THE KLEMME TIMES

Twenty-fifth Year Number 18 | Klemme, Iowa, Thursday, January 6, 1921 | $2.00 In Advance. $2.50 Outside of County

Clean both ways.

You want a Sheller to remove all the corn from the cob and keep all the trash out of the shelled corn. The Appleton Sheller does both *right*. It

shells every ear right

big or little, wet or dry because it has the most efficient shelling principle. Coil springs, instead of the ordinary flat springs, control the fingers that hold the ears against the shelling mechanism. This gives the rag irons greater flexibility, so that the smallest nubbin can't get through without being shelled clean, and the largest ears are shelled without crushing or choking The coiled springs won't break in cold weather, like ordinary flat springs. The feeder is so made that ears cannot get crosswise and choke. The Appleton

Cleans the corn right,

because it has the most efficient cleaning mechanism. U-shaped raised lip screen agitates both upward and forward—allows *all* shelled corn to fall through to cleaning pan below, where all trash and dirt is blown out.

APPLETON

CORN SHELLER

Because of simple construction—fewer chains, sprockets and gears—the Appleton *does more work with less power* —is much more durable, requires much less repair expense. Appleton Shellers are made in three power sizes and three styles, mounted and unmounted, with or without cob stacker, sacker wagon elevator and extension feeder.

We also have a full line of hand corn shellers in all sizes.

International Fee Grinders

are found very useful on any farm for grinding all kinds of feed. We can supply any size.

Kewanee Hog Waterers

should be ou every farm. Keep your hog water from freezing and watch your hogs gain in weight during cold weather.

Feeds of All Kinds

You will find our prices are always right on Oil Meal, Tankage, Bran, Middlings and Hog Mesl.

W. M. Baack

SPECTACULAR FIRE IN HANCOCK COUNTY

House and Contents Burned, 3 Hurt After Kerosene Can Explodes

CRYSTAL LAKE—A closngi scene for 1920 that will not soon be forgotten by the family of W. F. McFarland, residing on the T. H. Murray farm one mile west of here, occurred at 6 o'clock Friday morning when their residence caught fire and burned to the ground.

Mr. McFarland kindled the fire with kerosene. An explosion occurred that rocked the house and it was soon a mass of flames. There are everal in the family and most of them escaped with nothing but their clothing. A baby sick with pneumonia had to be removed to a neighbor's house. Everything was burned that was in the house, as the fire spread so rapidly that nothing could be saved. The explosion of the kerosene can set fire to Mr. McFarland's clothing. With the aid of his wife who came to his rescue after both of them and the infant in the room were quite severely burned, he managed to extinguish the fire in his clothing, but the flames in the house spread so rapidly that the other members of the family were forced to escape with only their night clothing on.

The contents of the house were a total loss and the house was burned t the ground.

ATTENDS CREAMERY SHORT COURSE

A. D. Gimer, buttermaker at the Klemme Creamery, left on Tuesday evening for Ames, Iowa, to attend the Annual Creamery Short Course which is in session there for ten days. Mr. Gimer intends to spend a week at the short course. He is always on the alert to learn more concerning the making of fine butter and whenever there is anything doing in that line A. D. is right there with both feet on the floor and his eyes and ears open. Now when he gets back we expect hm to make some fine samples of butter and Ye Editor will be the judge. (That is one way to get butter cheap.)

Consistency, Thou Art!

A man laughs at woman's vanity then straightens his tie, brushes back his pompadour, carefully adjusts his hat and walks into a soft-drink parlor.—Exchange.

VACATION OVER, SCHOOLS OF KLEMME OPEN MONDAY

Several New Teachers On The Staff This Semester

The Klemme schools opened again Monday after being closed for the annual two weeks Holiday Vacation.

Some changes have been made in the teaching staff for this semester as some of the teachers who taught last semester were found to be unsatisfatcory and the board asked them to resign, as they were not working in harmony with each other and so the board saw fit to get a new teaching staff that would accomplish better results. The new teachers on the staff are Miss McKahan, of Stewart, Iowa, who will teach English and History in the High School Department and who takes Miss Belkens place. Mrs. Lester Stille of this place wil teach in the seventh and eighth grades, she takes the position vacated by Miss Ebert. Mr. Wilson, of Cedar Falls, Iowa, has been chosen as Superintendent and is a very capable man for this important position. He fills the vacancy of the former superintendent Collins. Miss Sullivan, of Osage, Iowa, returns to again teach the primary department. Mrs. Gibbs of this city again teaches up to the seventh grade. In all, the Klemme schools have a very good teaching staff for this semester and school work should run smoothly under this corps of excellent teachers. Supt. Wilson is married and has a two year old son. He will move the family to this city just as soon as possible. He is a young man and takes an active interest in school work, and under his supervision we expect to see the school progress rapidly in all lines.

CLEAN THE SLATE

We have a lot of subscriptions which become due the first of the year. Those knowing themselves to be in arrears on the Klemme Times please call and settle as soon as convenient. We will mai out statements in a few days to all who are back on subscriptions or who are now due.

Editor

GOOD TIME HAD AT THE NEW YEAR'S DANCE

Both old and young congregated at the Idle Hour Theatre last Friday or New Year's Eve to enjoy the big good time dance which has become an annual event in Klemme. To satisfy all both old fashioned quadrilles, two-steps and other dances were enjoyed besides all the latest dances for the younger generation. A number were here from Goodell and some from Garner. About forty numbers were sold at the dance. Everybody had a good time and they did a good job of dancing the old year out and the new year in and to make a clean job of it they stayed until two o'clock a. m.

BEN GREIMAN MAKES MOTOR SLED

Ben Greiman, living near Klemme, has the real thing when it comes to getting over the ice and snow at real speed. Ben has converted his flivver into a regular motor sled by putting some quick detachable runners under the front wheels and putting chains on the rear wheels to supply the power. The thing will hit twenty-five or thirty like a dream and no snow is too deep for this contraption to go thru. To make it real light Ben took every thing off that could be amputated from the flivves and still make i run. A fine feature of the machine is that the runners can be removed or put on in a very few minutes.

JOE FRANCIS WILL HAVE CLOSING OUT SALE

Joe Francis, who lives on the Henry Church farm near Klemme, will soon move from this vicinity as he has purchased an eighty acre farm near Ottumwa, Iowa. In this week's issue of the Times he has a large sale ad., and it will be well to look over what he has to offer at the sale. The farm which he has purchased in southeastern Iowa is a very fine eighty acre piece of land, lies rolling and is well improved.

Olaf Brynteson, manager of the Western States Lbr. Co. returned on Monday from his holiday vacation spent vistiing his folks and other relatives and friends at Odeboldt, Iowa. "Ole" looks fine since getting back and we presume he spent most of his time eating ducks, geese, turkeys and other holiday grub.

ODD FELLOWS HELD INSTALLATION OF OFFICERS MONDAY NIGHT

Banquet, Speeches, Good Time, Is Report

The Klemme Odd Fellows had a real good time Monday night of this week when they met at the hall for their annual installation of officers. This is quite an event with the Odd Fellows and they found the opportunity ripe for a good time along with the ceremonies. After the new officers had been duly appointed to their various stations the evening was turned over to the serious busines of seeing who could eat the most. "Nick" Ell, "Bill" Trafford and "Fat" Kluckhohn were on the feed committee and they ure did things up brown. "Fat" gained an everlasting name for himself as Coffee King for he presided over the coffee pot and they say he is an expert. When his wife reads this he will perhaps be put on "Kitchen Police" duty to make the breakfast coffee. 'Bill" and "Nick" also come in for their share of the honors. Their cooking must have been good for we haven't heard of any Odd Fellows lieing from the effects of the food yet. Rev. Buriff was given the floor as chief speaker for the occasion and he kept the jolly crowd in an uproar with his catchy, funny stories. He somewhat took advantage of Nick Ell we hear, for he soft of handed it out to the Democrats and Nick was the only one present. The boys all report a good time and are looking forward to more such events this winter. The new officers elected are: Chris Gram, Noble Grand; J. P. Larsen, Vice Grand; M. O. Barr, Secretary; Albert Yahnke, Treasurer; Elmer Fuller, Warden; Wm. Trafford, Conductor. Other minor officers were also appointed, the names of which we did not get. An entire change was made throughout the lodge.

CHRISTMAS BABY

A fine twelve pound baby girl arrived at the home of Mr. and Mrs. Will Neuhring on Christmas Eve. They are rejoicing over their fine Christmas present.

WHERE DID THE WINTER GO?

During Christmas week we had a spell of real honest-to-goodness winter weather but the latter part of last week the weather man must have run out of cold air and snow for he turned on the heat and now there is very little snow left on the ground and the weather is warm. Some have even claimed that they saw flies on the sunny side of the buildings. This is an awfult rick for the weather man to pull when everybody have their cellars full of good old high priced coal. Wish now we hadn't bought any coal. Local sports are even fixing up their rods and reels to get ready for fishing again. Some swell winter alright.

We have got to hand it to Ed. Ell this week. We stepped into his garage office the other morning and noted quite a change in the appearance. First of all, he repainted the whole works and then put new linoleum on the floor, the office fixtures were changed about and some old unsightly cabinets were discarded. In all, the place looks pretty nifty and the only improvement we could suggest would be for "Nick" to replace "Shimmel," the book keeper, with a good looking stenographer.

Mr. and Mrs. Derk Mossel left on Saturady for Grand Rapids, Mich., to attend the funeral of her mother, Mrs. A. Duteen. On the return trip they will stop at Detroit to visit their son, John Mossel.—Meservey Register

Mrs. H. H. Meinders and daughter Jennie went to Klemme Friday evening to visit the former's daughters, Mrs. Andrew Nelson and Mrs. Ed. Bachman and family; also Mrs. Leo Wilkins and family of Goodell. Mrs. Walt Wooton had charge of the switchboard during their absence. Miss Jenie returned home Monday.—Meservey Register.

Mr. and Mrs. Wm. Smith and daughters Mabel and Mrs. J. N. Day and son Dorance all went to Garner Saturday to eat New Year's dinner with the Walter Ross family. John Day had to stay at home that day and stay at the store. We presume he had store crackers and cheese for his dinner that day.

Helps the Circulation.

One of the largest New York hotels supplies each of its guests, who aver ge 2,000 a day, with a free copy o a morning newspaper.

BEIER AUTO COMPANY, THE NEW FIRM

January first found a new firm ni Klemme, The Beier Auto Company, managed by Carl Beier, son of Henry Beier of this vicinity. Invoices were completed and the deal entirely closed on that date when C. W. Wiles turned over the keys to the new firm. Mr. Wiles has been actively engaged in the garage and automobile business in Klemme for several years and has been successful in this line. He turns the business over to the new firm and they take charge of one of the finest garages in this part of the state. Klemme is fortunate in having two very good automobile garages, the other one of which we speak being the Ed. G. Ell Garage. Carl Beier is a capable young man, a graduate mechanic and an energetic young man in every way and we predict that he will make a success of the business. Mr. Wiles will not retire, however, as he retained the agency for the Hart-Parr Tractor and will spend his time selling that machine. Mr. Beier plans to handle the same line of cars as did Mr. Wiles, he may however, make some few changes in the business. We wish both the old and the new proprietors success.

BUILD 45 MILES HARD ROADS

Complete Frst Part of 350 Miles of Contracts For Hard Surfacing

Iowa has 44.65 miles more of hard surface road than it had a year ago. If materials can be gotten together and other difficulties overcome, 300 miles of contracts can be let for work next year according to the Iowa Highway Commission.

Including the work done late last year the primary road system now has a total of 53 miles of hard road. Cerro Gordo county has a total of 15 miles of hard surface road and leads all other Iowa counties in this respect. Seven miles of this road was built before the present system went into effect. Floyd county built 11.5 miles in the past season and has only a few miles left to complete hard surfacing the primary roads. Polk county was third, completing five miles.

Many counties were held up in the work bya scarcity of contractors. On November first there was 92 projects under consideration in 64 counties. This includes grading of 914 miles, graveling of 203 miles and paving 166 miles.

Besides thec ompletion of the paving for the past year, 83 miles of graveling and 514 miles of permanent grading were also completed.

As a measure of prepardness, Iowa contractors are urged by the Highway Commission to get materials, machinery and other supplies ready for the spring work. The Commission will be glad to advise as to the best places for purchasing, where to store and any other information desired by local officials.

LAND PRICE IS TOO HIGH

Investigation Shows Iowa Land Increased Beyond Real Value.

Iowa land ncreased in value $121 per acre during the last five years, according to data gathered by the agricultural economics department of Iowa State College, in connection with the United States department of Agrciulture. During the time from March 1919, to March, 1920, the land was raised in value $63 per acre. It was found in most cases the higher priced sales were in advance of the earning capacity of the land.

Most of the deals were carried on by the farmers themselves, contrary to popular belief that it was the real estate men. Over 65 per cent of the buyers and 56 per cent of the sellers were farmers.

Nearly all the land is paying only 3 per cent on its capitalization while interest on loans is running up from 6 per cent. This large margin of credit, they point out is a difficult margin for the farmer of average ability to handle successfully.

Harry Buss, son of Elko Buss of this place, left Monday night for Lincoln, Nebraska, where he will enter the Auto & Tractor School. The youngm an is mechanically inclined and the course at this school will fit him out as a first class auto mechanic

Arthur Pulfrey and Keith Pollock, Garner high school boys put on their skates last Wednesday and skated to Klemme on the river. They took the afternoon train back as they said skating was not very good. They took this exercise to keep up their physical training for basket ball work

"It's Home-Made"

. . . the two liittle words that mean de licious, wholesome, healthfull food.

The only question is---have you the range to bake all the delicious goodies that you would like to.

We want to make home-made cooking as easy for you as we have made it for many other housewives. And so we are bringing to your attention two of the famous Globe ranges that make wholesome, home-made cooking easy for every one---the Globe Supreme and the Globe Superb.

You will find it decidely worth your time to examine the Globe Superb and Globe Supreme Ranges at your first opportunity.

Do you remember, as a child, that wonderful aroma which filled the house on baking day? And can't you remember, as if it were only yesterday, how mothers or grandmothers pies, cakes, puddings, bread, or biscuits used to taste?

Home-made cooking means just as much to your family today as it did to you then.

We also handle Globe Furnaces

JACOBS & SON

HARDWARE KLEMME, IOWA

COMRADES OF PERIL

By RANDALL PARRISH

Copyright A. C. McClurg & Co.

"I HATE HER."

Synopsis.—Tom Shelby, a rancher, rides into the frontier town of Ponca, looking for a good time after a long spell of hard work and loneliness on the ranch. Instead, he runs into a funeral—that of Dad Calkins, a retired army man of whom little is known. A girl, still in her teens, survives Calkins. McCarthy, a saloon keeper and Ponca's leading citizen, decides that the girl, now alone in the world, should marry. She agrees to pick out a husband from the score of men lined up in her home. To his consternation, she selects Shelby, who had gone along merely as a spectator. The wedding takes place and the couple set out for Shelby's ranch. With them is "Kid" Macklin, whom Shelby has hired as a helper. On the way the girl tells her husband her name is Olga Carlyn, and also tells him something of the peculiar circumstances of her life. Upon their arrival at the ranch Shelby is struck down from behind and left for dead. He recovers consciousness to find that Macklin and his wife have gone. He starts in pursuit. He learns his wife is an heiress, that her abduction has been carefully planned and that she has been taken to Wolves' Hole, a stronghold of the bandits and bad Indians. Reaching Wolves' Hole, he is discovered by "Indian Joe" and forced to accompany him into the hole. Here he claims to be one of the conspirators and is locked up pending developments. He confides in a Mexican girl, Pancha, in love with Macklin, who intends to marry Olga.

CHAPTER IX—Continued.

—9—

"Si senor; I know the way that others do not. I get you out, but," passionately, "eet is not to save you. I belong here—see; with Juan, my brother. I am born outlaw, yet she must go! That I resolve. If she stay here I keel her. But 'tis easier way to have her married to you, an' safe."

"You love Macklin?"

"Si, senor," proudly, "why not? He say he love me; yet she come. Madre de Dios! I hate her! She take my love! She! Eet shall not be. You swear, senor, that she go with you, an' never come back any more?"

"Yes, Pancha, I swear that. Once we are away she shall never come back," he answered soberly, impressed by the violence of her passion, "yet how is that to be done?"

She glanced apprehensively behind, still clinging tightly to her perch, lowering her voice again into its former cautious whisper.

"Listen, senor; I tell you. Eet is late now, for I wait before I come, an' think eet all out, so I know what to say. Indian Joe, he bad man, verra bad man, an' I much afraid. But now he sleep in there; I creep past while he breathe, an' not wake heem. 'Tis because he drank. Juan, my brother, go up to the cove to find Senor Handley, an' he not be back teel morning. Tonight eet must be done, an' so they will not know I helped. Is eet so?"

"Yes; I understand; yer have opportunity tonight; but I must get away so no one shall suspect yer had any hand in it."

"That 's eet," eagerly. "Indian Joe, he keel me if he found out; maybe my brother, too. I see heem keel men, quick, like that. Then he laugh. So

He Managed to Scrape Painfully Out of the Hole.

I think; he look in here, but not to search, so he not sure what might be. Perhaps there was a knife under the bed, he dropped somewhere what you found—see? Maybe you had eet hid in your boot—how he know that?"

"Yes, but I haven't, Pancha."

"So I know; but I breeng one—see," and she pressed the handle into his hand. "How he know how you get eet? Eet is strong, sharp, so you cut these bars, an' when morning come you are not here. Who knows how eet happen, senor? I am also asleep, an' you are gone; 'tis the mercy of God."

Shelby caught his breath to her expressive gestures, his fingers gripping the knife.

"I doubt if I can get through that hole," he said mournfully, "after the bars are cut. I'm pretty big."

"But you must, senor; there is no other way," she insisted impatiently. "The blade is strong, sharp; eet will dig out the log, but do not be long. See—there is a tree yonder; I will wait you there, an' show where you must go, so there be no trail. You come to me quick, but be still like death. Madre de Dios! 'tis the only way."

She was gone before he could protest again, vanishing into the black night so swiftly and silently he could only stare out helplessly through the bars. Yet she had left hope and determination behind. With teeth set he began the work, finding the steel blade effective against the tough hickory. It was no light job, at that, but he plied the knife desperately, possessing some skill and unusual strength of wrist and fingers. The stakes gave way one after the other, but he was not satisfied until he enlarged the opening somewhat by removing all bark from the logs, and prying loose the box frame. This required all of half an hour to accomplish, yet left an aperture through which he believed he might force his body. At that he found no room to spare; but, by venturing it head first, screwing his shoulders through one at a time, and drawing in his breath tightly, he managed to scrape painfully out of the hole, clawing at the rough outside bark for purchase, and finally coming down face first onto the solid earth. At that, he made little noise, but his flesh smarted, and for a moment he rested where he fell, confused and panting for breath. The night was so black there in the shadow of the great hills, he could scarcely determine directions, yet the girl had pointed toward the right, and, as soon as he could attain his feet, he advanced cautiously that way, with hands held out before him. The path was rocky and uneven, probably leaving little trace of his passage. She touched him before he was even aware of her near presence, and then she was but the dimmest outline, her face indistinguishable through the gloom.

"Speak low, senor," she whispered briefly. "Come with me this way."

He permitted her to lead him forward over ground sloping upward, but before they had thus advanced fifty yards, Shelby stopped, determined to question her purpose.

"Where are you taking me? To Olga?"

"No, senor; not now. I must leave you in safety first. Later I bring her to you. Why you ask? You not trust me?"

"Yes, I trust you, Pancha; but isn't it better that I understand the plan? Then we can work together."

She drew in a quick breath impatiently, her fingers clutching at his sleeve.

"Dios! this is not time to stand and talk, senor," she burst forth, "yet listen, if not do otherwise. There is no time left tonight in which to escape. I must be back in the house before Indian Joe wakes, or my brother returns. All I can hope to do is hide you where you not be found. Then we must plan what is best to do."

"You know where she is?"

"Si, senor; I know; yet eet will not be easy to get her away. She is not left unwatched, and nothing can be done tonight. I must watch and wait. Eet will only be safe when Senor Macklin and my brother are both away."

"You mean that I am to hide out yonder somewhere until you are ready?" he questioned. "Is that the scheme?"

"There is no other thing possible. Even that may fail. Senor, do not be a fool," she urged earnestly. "I know the danger of all this; you not realize even yet what eet means to be a prisoner in Wolves' hole. These men keel; it is their only law. I risk my life to do this, and there is but one chance of success. Alone, unaided, you can never get out of here—never. Why? you ask. Because, senor, every pass is under guard; they are never left open."

"Then how are we to go?"

"Along a path known only to myself and one other, senor. A young Indian found eet by accident and confided his secret to me! He come, and went that way for a year, but no one else know. Once he took me half way to top; eet is rough, yet can be followed. Now you see I am right?"

"I have no choice; I owe you my life already."

"Then do as I say, senor. I will leave you where you can never be found. I have food here in this sack. You must wait there hidden until I come. Eet may be a day, two days, three days; that make no difference. You have my pledge that I will bring her. I do not lie. Then you will do this, as I say?"

"Yes, Pancha."

"Gracias! eet will be at night when we come, and you will have to climb those rocks in the dark. You will need stout hearts for that trip; but eet is better to risk than stay here an' die, senor. Now I tell you—Indian Joe will believe you found that knife, and cut your way out alone; he will try to follow, an' he is like wolf on the trail. He will not believe you can get away; my brother is great tracker, an' they think eet easy to run you down. Me fool them, senor."

"But how? they will surely see your footprints."

"Mine!" she laughed softly. "Not to ever know them, senor—see; eet is man's boot I wear, and scarcely have stepped off solid rock. Now we go to the stream yonder, and then wade up through the water. There will be no trail. Let us not wait, senor."

The man followed without a word, touching her with one hand in guidance. They were upon a crest of solid rock, worn smooth by the ages, and so advanced unchecked for a hundred

"You Go on Alone From Here, Senor."

feet, until the ridge suddenly terminated at the bank of a narrow stream. A single step, and both were standing in the water, and she had grasped his hand.

"Eet is swift, but not deep," she said confidently. "I have waded eet many a time. We must hurry."

He took the bag of provisions and swung it across one shoulder and together they began plowing their way through the downward rush of water. It was tiresome, but they plunged steadily forward, finding the bottom firm. Shelby did not know how far they advanced, nor could he tell, in the darkness, the exact nature of their surroundings. His impression was that they were penetrating a narrow side ravine, between great overshadowing masses of outcropping stone, which intensified the gloom. Every step took them higher above the floor of the Hole, and, at times the stream became a veritable torrent, against which they scarcely could make progress. The girl kept close to the rocks on the right, and struggled forward bravely, never loosening her grasp on his hand. Meeting as he must the stronger sweep of the current, Shelby felt the strain, and was glad when she finally came to a halt.

"Eet's here," she said, "a few steps more, and I leave you. The greatest danger is my not getting back in time."

There was an opening in the solid rock of the wall, a mere crevice, so concealed by tangled shrubbery as to be invisible even in daylight. How she had recognized the spot in that darkness was a mystery; through the sense of feeling probably, for her hands instantly parted the interlaced branches, and she crept through them with Shelby, on his hands and knees, close behind. They emerged into a gulch, as though some giant ax of the gods had cleaved the very face of the cliff, a gulch dry, scarcely four feet in width, rock walled on either side, and almost a tunnel because of stunted growth, where dwarf oaks had found some lodgment in cracks and crevices. Pancha stopped, breathing heavily from the exertion of the climb.

"You go on alone from here, senor," she instructed, the words panting between her lips. "There is nothing to do but follow the gulch. A hundred yards and there is an opening at the right, a small cave. You will feel eet with your hand. You need have no fear to enter, and no one can ever find you there. That is where you will wait until I come."

Shelby tried in vain to distinguish her outlines; he could only be sure of her presence by the voice.

"Do not use any fire," she went on warningly, "or show yourself by daylight. They will seek you, and watch these cliffs. Eet may be several days before I will dare act; you must be patient. When we come I will bring arms, but I didn't dare touch any tonight."

"You will not tell me where my wife is being held?"

"What good, senor! You could aid her not at all. There is no great harm coming to her yet. Sacrista! why you worry about her? I bring her with me; did I not promise?"

"Yes, I trust you, Pancha," he said warmly, "and will do just what you say. But—but, don't you understand? If I knew where she was I would feel better."

She laughed almost scornfully.

"Bah! what the difference, senor? You not know if I told you. But 'tis not far away; perhaps by daylight you might see eet from up there; a log house all alone under the bluff. Yet you lie hid, senor, and trust all to me."

"I have promised that."

"Good, senor; I will go."

She drew her hand away, and he knew she was gone, although no movement of her figure could be distinguished. Shelby swung the bag of provisions again to his shoulder, and began feeling his way blindly forward. He had retained the knife, with which he had effected escape from the cabin, and, although the point of the blade had been broken, he did not feel entirely unarmed. There was no possibility for him to lose the way, the unbroken walls shutting him tightly in, so that even the star-decked sky was invisible, while the path he must follow led almost dizzily upward. It was boulder-strewn, and he fell twice, yet toiled steadily on, never permitting his hand to leave the guidance of the wall to the right, and carefully testing the placing of each foot in fear of some pitfall. He could neither judge time nor distance, yet it was long before light came into the sky, when he finally clambered over a rock barrier across the path, and came upon a shelf of stone, the left wall of this strange cavern abruptly disappearing. Fearful of what precipice might yawn there, as soon as he again attained his feet Shelby flattened himself against the one rock front remaining, scarcely daring to venture forward more than an inch or so at a time. A few feet brought him to the cave's mouth, a mere hole, scarcely wide or high enough to receive his body. He explored the black interior to the length of his arms, finding it larger within than at the entrance. She insisted there was no danger, and the silence seemed to prove the place contained no inhabitant. Doubtless the open shelf of rock would be exposed to view from the valley below with the first flush of day. To avoid discovery he must creep in out of sight.

This was accomplished without difficulty, the floor being fairly level, and the roof rising so that he could almost stand erect. Shelby explored every inch of the space, knife in hand, and not entirely satisfied until the task was completed. It was only a box of a place, less than fifteen feet long, and perhaps half as wide, narrowing at the top, as though in some great cataclysm of past ages two masses of rock had been hurled together, leaving this little jog between. It was hot in there, and Shelby, dragging after him the bag of provisions, removed his coat. A few moments later he rolled it into the form of a pillow, and lay down, staring up at the black vault.

He could think now, recall all that had occurred so swiftly, and weave this and that together. He had acted recklessly; there was no doubt of that. No one but a blind fool would have ever ventured alone into this place to free a prisoner. He should have ridden to Ponca, and called upon his friends for help; perhaps he might even have been able to obtain the services of a troop of cavalrymen from the fort down below—the major knew him and would believe his story. Why hadn't he done this? Why had he been so rash, and bull-headed? The answer flashed into his mind, as though some voice had spoken—it was love of Olga Carlyn! He knew it instantly; made no further effort to deceive himself. Lying there in that black silence, staring blindly upward, he saw the woman again as plainly as though in the flesh—saw her, and knew that he loved her. Her eyes smiled at him, with such wistfulness in their depths; there was nothing sullen about her expression any longer; she was all woman, and—he loved her.

He covered his eyes with an arm, and rolled over. God! wasn't there anything he could do but wait? He felt wild to act; to accomplish something; to strike some definite blow in her behalf. His wife! She was his wife—Olga Carlyn! It meant much to him now. How deathly still it was; how terribly dark. He felt hot and stifled there in the cave, yet did not move, or change his position, and so he finally fell asleep.

CHAPTER X.

The Darkness of the Cabin.

It was broad daylight—a dull gray within the small cave, but bright sunshine without—when Shelby aroused himself, and looked about in an instant of bewilderment. As the truth of his situation reasserted itself, he sat up, conscious of stiffness in every joint, yet reinvigorated by several hours of rest. He faced a day of inactivity, a hard demand upon a man of his temperament, and he was as slow as possible over a meager breakfast, his eyes continually wandering toward the narrow opening, as his mind again reviewed the occurrences of the day before.

Finally, unable to resist the temptation longer, he ventured to thrust his head through the entrance to learn something more definite as to his surroundings. All he could perceive was the shelf of rock, with a considerable coping about its outer edge, together with a few feet of the descending trail. On the other hand a new cleft appeared in the front of the cliff overshadowing him, and he suspicioned that the path he had followed the night previous continued upward—was, perhaps, that secret passageway which Pancha had said led finally to the top of the gorge, and along which she planned to guide their future escape. Beyond the outer edge of the shelf there was nothing but sky visible, and, believing the coping would conceal his movements from observation below, Shelby pushed his way out through the opening, and crept on hands and knees to where he cautiously could gaze over.

He was higher up on the cliff than he had previously realized, although its precipitous front yet towered menacingly above. The view below was like that of a distant picture, its details indistinct. He felt no longer any special fear of being observed, however, and leaned far enough forward to see clearly up and down the broad valley. His position lay somewhat removed, around the angle of a side ravine, so that he could not trace the entire course of the Cottonwood, or even discern the waterfall beneath which he had entered the Hole. Yet he had a glimpse of the main stream, could pick out what he believed to be the log house from which he had escaped, while, within a grove so as to be scarcely distinguishable, appeared the roof of another, smaller building. He would not have noticed this, but for a thin spiral of smoke arising from the chimney. Pancha had said the place where Olga was confined was visible from this spot. Could this be it? He stared down a long while, but without reward.

Yet there seemed to be much passing and repassing along the main valley; black, ill-defined figures of men on horseback almost constantly visible. He was surprised at the number, never having supposed that this colony of outlaws was so numerous. Another thing, while he could not clearly distinguish such small objects at that distance, the majority of these riders had the appearance of being Indians. Could they be Sioux warriors gathered here in preparation for some raid on the exposed settlements? or was it possible that the troops had already struck, and driven the remnants of scattered war parties into this Hole for refuge? In either case their presence in such numbers rendered his own position so much more precarious, and increased the danger surrounding Olga. He felt that, in spite of his pledge to the Mexican girl, he could not remain in his hiding place quietly, without endeavoring to learn more of what had actually occurred during the night.

Indeed he could perceive no reason why he should remain entirely inactive. At the very best she could accomplish nothing before night, and had held out very little hope for even then. There were no signs that he was being sought after down below. It might be that in the excitement of other happenings, his escape had been considered as of minor importance; that Indian Joe, convinced that he could never get out of the Hole unobserved, took no immediate interest in trailing him. What was the use, when he must eventually surrender? It would be a simple matter to steal cautiously down through that deep cleft in the rocks, as far, at least, as the stream below. He would be concealed all the way, and once there, hidden securely among those thick bushes, he might then learn what was actually occurring. It would be far better for him to know. Besides, this would be no disloyalty to Pancha; even if she sought him he would still be in the path she must follow, and, so long as he remained undiscovered, just where he was concealed could make no possible difference. The argument satisfied his mind, because he felt he must act; must make some effort of his own.

"See; touch me. You thought I was dead?"

(TO BE CONTINUED.)

Old Bell Splendidly Preserved.

In an old graveyard in County Antrim, Ireland, a farmer, while plowing, unearthed a bronze church bell weighing more than 160 lbs., and believed to be over 300 years old. The bell is in a splendid state of preservation, with a clear, powerful tone. The old Kirkmoyle parish church, where the find was made, has been in ruins since 1622.

Idleness.

I am not the only one that condemns the idle; for once when I was going to give our minister a pretty long list of the sins of one of our people that he was asking after, I began with: "He's dreadfully lazy." "That's enough," said the old gentleman, "all sorts of sins are in that one."—C. H. Spurgeon.

Grove's
is the Genuine and Only
Laxative
Bromo-Quinine
tablets
The first and original Cold and Grip tablet, the merit of which is recognized by all civilized nations.
Be careful to avoid imitations.
Be sure its Bromo
E. W. Grove
The genuine bears this signature
30c.

KREMOLA MAKES THE SKIN BEAUTIFUL
Does wonders for a bad complexion. Dealers or mail, $1.25. Dr. Campbell Co., 2975 Michigan Avenue, Chicago.

The Bitter Truth.

Joseph Hergesheimer, a writer of fiction, dined recently with a friend at a New York restaurant.

The novelist was condemning the prevalent commercial spirit in literature, and said:

"In true art money should never be an object."

At this point in the conversation the waiter brought in his extravagant bill and Mr. Hergesheimer, scanning the document, sighed and remarked:

"It is true that in art money should be no object—but it should be no objection, either, in these times."

Never permit a costive tendency to develop into a habit; if the habit exists have recourse at once to Garfield Tea.—Adv.

Synonyms.

Men who wrestled with the destructive French language over there will appreciate the spirit and sympathy of a certain French bride who now is mastering English.

"Ah!" she says, "your English is at once so difficult and so delightful. There are so many acts for you under one name. In my little book I keep a list of all you do when you "run in" or "run down" or "run out" and I find a new deed each day. And the synonyms—so many interesting words all for one dull object."

A few minutes later, speaking of a pleasant Sunday supper, she said: "And we had that so good American dish, bungalow cheese."

Sure Relief
BELL-ANS FOR INDIGESTION 25 CENTS
6 BELL-ANS Hot water Sure Relief
BELL-ANS FOR INDIGESTION
DON'T DESPAIR
If you are troubled with pains, aches; feel tired; have headache, indigestion, insomnia; painful passage of urine, you will find relief
GOLD MEDAL HAARLEM OIL CAPSULES
The world's standard remedy for kidney, bladder and uric acid troubles. National Remedy of Holland since 1696. Three sizes, all druggists. Guaranteed
Look for the name Gold Medal on every box and accept no imitation

Vaseline
Vaseline
Reg. U.S. Pat. Off.
PETROLEUM JELLY
For burns, cuts, sprains and all skin irritations. Relieves dryness of scalp.
REFUSE SUBSTITUTES
CHESEBROUGH MFG. (CONSOLIDATED)
State Street New York

Women Who Suffer

Should find relief from their sufferings by taking the woman's temperance Tonic and Nervine, which has helped so many women, some of them right in your neighborhood. When the household cares and the worries of everyday life have dragged you down, made you unhappy, and there is nothing in life but headache, backache and worry, turn to the right prescription, one gotten up by Dr. Pierce fifty years ago, which has helped many thousands of women in this country. It is called Dr. Pierce's Favorite Prescription and can be had in every drug store in the land, in tablet or liquid form.

HASTINGS, NEBR.—"About seven years ago I became very miserable with weakness from which women suffer. I suffered with pains all the time. One of my neighbors urged me to take Dr. Pierce's Favorite Prescription because it had cured her of similar symptoms, so I decided to try it. I took four bottles of 'Favorite Prescription' before I felt satisfied as to my condition and feel certain that 'Favorite Prescription' saved me from the operating table and the surgeon's knife. Two years afterwards when the turn of life commenced, I took 'Favorite Prescription' again with the result that I came through strong and healthy and still maintain wonderful health."—MRS. MARTHA STRAYER, 515 South Denver Street.

Comfort Your Skin With Cuticura Soap and Fragrant Talcum

Soap 25c, Ointment 25 and 50c, Talcum 25c.

PARKER'S HAIR BALSAM

Removes Dandruff—Stops Hair Falling
Restores Color and Beauty to Gray and Faded Hair
60c. and $1.00 at Druggists.
Hiscox Chem. Wks. Patchogue, N. Y.

HINDERCORNS Removes Corns, Callouses, etc., stops all pain, ensures comfort to the feet, makes walking easy. 15c. by mail or at Druggists. Hiscox Chemical Works, Patchogue, N. Y.

FOR SALE, New North Shore Apartment Hotel Yearly income $110,000. Want parties with $5,000 or more to join syndicate with me to purchase. Present income will net 30% on actual investment. Other choice Chicago income property. Write for list. C. GILBERT, 20 E. Jackson Blvd., Chicago, Ill.

FROZEN FISH

GUARANTEED BEST MONEY CAN BUY
Herring, round, 5c; large, dressed, 5½c; Sayfish (Suckers), dressed, 5c; Perch, round, ½c; Perch, skinned, dressed, ready to fry, 6c; Pickerel, winter caught, round, 8c; dressed, headless, 10c; Pike, winter caught, 12c; dressed, headless, 16c; Salmon, fancy, 14c; cheaper grade, 11c; Halibut, 15c; Flounders, 10c; Smoked Bluefins, 10 lb. basket, $1.00; Salmon, $1.80; Chubs, fat, $2.00; Salt Flat Lake Herring, 100 lb. keg, $6.00. Complete price list upon request. References our Postmaster and Citizens' National Bank.

CONSUMERS FISH COMPANY
GREEN BAY, WIS.

Stop the Pain.

The hurt of a burn or a cut stops when Cole's Carbolisalve is applied. It heals quickly without scars. 30c and 60c by all druggists. For free sample write The J. W. Cole Co., Rockford, Ill.—Adv.

Some Husbands Still Timorous.

"In old colony days it was against the law for a man to kiss his wife on Sunday."

"I fear we are still feeling the effect of those laws."

Garfield Tea, by purifying the blood, eradicates rheumatism, dyspepsia and many chronic ailments.—Adv.

In the Interest of Quiet.

Mistress—Norah, I rang for you four times and you didn't come. I'm getting tired of it.

Maid—So am I; that's why I've come.—Boston Transcript.

Important to Mothers

Examine carefully every bottle of CASTORIA, that famous old remedy for infants and children, and see that it

Bears the Signature of *Chas. H. Fletcher*

In Use for Over 30 Years.

Children Cry for Fletcher's Castoria

A Friendly Offer.

"I always take a sleeper when I travel."

"Do you? Then you can take the one you will find in my front office. He is no good to me."

Hall's Catarrh Medicine

Those who are in a "run down" condition will notice that Catarrh bothers them much more than when they are in good health. This fact proves that while Catarrh is a local disease, it is greatly influenced by constitutional conditions. HALL'S CATARRH MEDICINE is a Tonic and Blood Purifier, and acts through the blood upon the mucous surfaces of the body, thus reducing the inflammation and restoring normal conditions.

All druggists. Circulars free.
F. J. Cheney & Co., Toledo, Ohio.

A Delightful Diagnosis.

"Well, girlie, what did the oculist say about your eyes?"

Oh, he was the nicest young oculist you ever met."

"Heh?"

"Said my eyes were beautiful."

WOMEN NEED SWAMP-ROOT

Thousands of women have kidney and bladder trouble and never suspect it.

Womens' complaints often prove to be nothing else but kidney trouble, or the result of kidney or bladder disease.

If the kidneys are not in a healthy condition, they may cause the other organs to become diseased.

Pain in the back, headache, loss of ambition, nervousness, are often times symptoms of kidney trouble.

Don't delay starting treatment. Dr. Kilmer's Swamp-Root, a physician's prescription, obtained at any drug store, may be just the remedy needed to overcome such conditions.

Get a medium or large size bottle immediately from any drug store.

However, if you wish first to test this great preparation send ten cents to Dr. Kilmer & Co., Binghamton, N. Y., for a sample bottle. When writing be sure and mention this paper.—Adv.

Introducing Himself.

"I'm a little stiff from lacrosse."

"Oh, Wisconsin?"—Lampoon.

As usual, when a precedent is broken, it is proved that it shouldn't be.

Kill That Cold With

HILL'S CASCARA BROMIDE QUININE

FOR Colds, Coughs AND La Grippe

Neglected Colds are Dangerous

Take no chances. Keep this standard remedy handy for the first sneeze.

Breaks up a cold in 24 hours—Relieves Grippe in 3 days—Excellent for Headache

Quinine in this form does not affect the head—Cascara is best Tonic Laxative—No Opiate in Hill's.

ALL DRUGGISTS SELL IT

Why Are Skin Diseases So Difficult to Overcome?

When your skin breaks out with itching eruptions, tetter, rash, eczema, psoryasis, or other terrifying disorders, temporary relief will do you but little good, for soon all the itching and irritation breaks out afresh with renewed fury, and you soon realize that local remedies such as ointments, salves and similar treatment will never rid you of your trouble.

These troubles originate in the blood, and if you expect real substantial relief you must treat them through the blood.

The best remedy for this purpose is S.S.S., the fine old blood remedy that purifies the blood of disease germs, and thus restores the skin to a normal and healthy condition.

Begin taking S.S.S. today, and write a complete history of your case, and our medical director will give you expert advice without charge. Address Chief Medical Adviser, 161 Swift Laboratory, Atlanta, Ga.

MUD BATHS AT

Mudbaden

BEST FOR RHEUMATISM

(ORIGINAL SULPHUR MUD BATHS OF THE NORTHWEST)

Assure Wonderful Results in Treating

Rheumatism. High Blood Pressure, Neuritis, Gout, Kidney and Liver Trouble, Autointoxication; Arthritis, etc.

Write for Information
Mudbaden Sulphur Springs Co.

Post Office Box 4
Jordan, Minn.

ARTIFICIAL DAY FAVORED BY HEN

Poultry Flock Given More Time for Eating and Exercising During Winter Season.

INCREASES EGG PRODUCTION

Many Farmers Find it Profitable to Illuminate Houses for Several Hours Each Day to Encourage the Pullets.

Domestic fowls originated in the tropics where the days and nights are of about equal length. As a result of this, the reproductive and digestive systems of the hen are developed to fit the environment of a 12-hour day and a 12-hour night. For this reason she is somewhat like an alarm clock, except that she must be wound up about every 12 hours instead of every 24. In the winter in the North, her digestive system strikes at about 3 or 4 o'clock in the morning. As she is unable to locate food in the dark she has no alternative but to wait until daylight or until the caretaker gets around to feed her.

Habits, Not Nature, Changed.

Up in the north-temperate zone

Large A-Shaped Coop Used by Government Poultry Farm in Artificial Lighting Experiments.

where during the fall and winter the nights are from 13 to 15 hours long the transplanted domestic fowl from the tropics has changed her habits but not her nature. During this time she takes her vacation when she has the least to eat and to do. This is from necessity rather than from choice, for, given an opportunity to eat, exercise, and enjoy herself for 12 hours a day, she lays nearly, if not quite so well, as during the summer months.

Acting on this theory many poultry keepers have found it profitable to light their poultry houses for several hours each day. This lengthened day, together with the right kind of feed and plenty of exercise, has been found to increase to a marked degree the number of eggs laid by pullets in the fall and winter. It does not pay to provide light for older hens. A 14-hour day for the laying flock during the winter months is the aim of those who are following this practice.

Experiments are being carried on by the United States Department of Agriculture at the government poultry farm at Beltsville, Md., for the purpose of securing more data on this phase of poultry work. The results secured thus far corroborate the testimony of others as to the value of illumination in hen houses.

The birds used in the government experiments are fed four times a day, at eight, twelve, four and some time after dark. This last feed is for the birds' breakfast. In addition to the four feeds a dry mash is kept constantly before the birds.

By means of an ordinary alarm clock an electric switch is turned on about 4:30 in the morning. Care is taken to increase the length of the time of illumination gradually or the effect on the birds would be disastrous. At the close of the season the decrease must be made slowly. From November 1, the opening of the pullet season, to April 1 is the time when lighting is usually provided for fowls.

To secure the desired results it is necessary not only to provide food ready for eating when the birds awake, but also water. In very cold weather some special means of heating it must be provided or the watering trough will be frozen over. The birds will not do well if drink is not available also. A small oil lamp under a bucket, an electric attachment for slightly heating the water, and a watering tank insulated somewhat after the idea of a fireless cooker are the methods used for keeping the water for the flock at a temperature above freezing.

How to Save Light.

In a pen 20 by 20 two lights rather than one should be used. A wide-angled reflector that will throw the light to all parts of the building also helps to get the best results from the amount of electricity used. To save illumination the windows should be placed when feasible on the south, east and west sides of the building.

SELECTING BEST COCKERELS

Male Bird Should Have Short, Stout Legs and Full Breast—Comb Is Good Index.

In selecting cockerels, they should have short, stout legs and full breasts. The comb is also a good index in judging the maturity of a male, as some are far ahead of others hatched at the same time. Good judgment goes a long way in selecting fowls.

HOME-MADE HIDES ARE TOO UNCERTAIN

It Does Not Pay Farmer to Tan His Own Leather.

Packing Houses Have Considerable Advantage Because of Ability to Carefully Grade Skins—Holes Are Avoided.

Apparently it doesn't pay the farmer to tan his own leather. The bureau of chemistry, United States Department of Agriculture, is conducting leather-making experiments upon the scale to which the average farmer would have to adjust his work, and specialists say that the results obtained thus far do not warrant general practice. Good leather can be made in individual tanneries, but the results are too uncertain to give reliable profits.

The work was taken up by the department when it became evident that the farmers were feeling the injustice of a transaction wherein they sold a whole cowhide for less than they paid out for a pair of work shoes—an occurrence not at all unusual. Investigation shows that the leather dealer is not entirely to blame for the low prices that the farmer receives for his hides. Too often the hide from the farm cow is taken off in a careless manner that leaves the skin full of cuts and holes—farm hides are never as uniform as those bought from the packing houses, where the animals are carefully graded and the skins removed by expert skinners. For that reason the hide buyer is always willing to pay more for the packer's product than he can offer the farmer.

Then, too, the farmer sells his cowhide to the junk dealer, who deducts his profit from the price he pays. Whenever it is possible to collect a number of hides and skins it will pay the owner to deal directly with a large dealer, the specialists say.

ADJUSTABLE CREEP FOR PIGS

Boards Held Perpendicularly by Bolts May Be Close Together or Far Apart.

Here is an adjustable hog creep that may be used to admit to a pen or feed lot pigs up to a certain size, and exclude all above that size. Usually the boards of a hog creep are horizontal but in this case they are perpendicular, says a writer in Successful Farm-

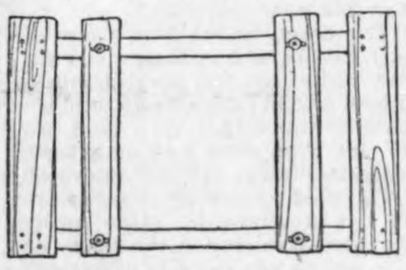

Adjustable Hog Creep.

ing. The hogs can always pass through without stooping, and since there is no board to rub along their backs there is less danger of injuring them. The two outside boards are nailed to the cross-pieces while the two middle boards are held in place by bolts which pass through elongated holes. These two middle boards may be close together or far apart depending upon the size of the hogs to be excluded.

INCREASE IN ALFALFA CROPS

Larger Yields Secured by Oregon and Washington Farmers by Application of Sulphur.

Farmers in Oregon and Washington have greatly increased their alfalfa crops by the application of sulphur. This practice is based upon the results of investigations by the experiment stations in these states as well as upon demonstrations of the use of sulphur on alfalfa conducted by the county agricultural agents in co-operation with specialists from the agricultural college. In Deschute county last year 285 tons of sulphur were used, at a total cost of a little more than $14,000, and the increased yield, reckoned at $20 a ton, was $120,000. In Jackson county 277 tons, costing about $13,000, are estimated to have increased the yield $110,000. In Klamath county 98 tons, costing $5,400, gave an estimated increase of $40,000, reckoning alfalfa at $15 a ton. Demonstrations in Josephine, Wallowa and Wasco counties give a similar ratio of results. The first experiments in sulphur fertilization in these states were made in 1912. Rapid development of the innovation was made possible through the system of county agents and key men who were practical farmers.

GUTTERS KEEP CELLARS DRY

Cement Ditches Carry Water From House Far Enough to Prevent Injury by Seepage.

A few homemade cement gutters will drain away the water from the gutter pipes and help keep a cellar dry. The cement ditch can be 8 inches wide, 2 inches thick and widened at the receiving end to resemble a shallow platter, says the United States Department of Agriculture. It should be sufficiently long to carry the water from the gutter pipe far enough from the house foundation to prevent seepage. If the work is set flush with the ground it offers no hindrance to passing feet or to the lawn mower.

No Wonder.

"How do you do, sir?" saluted the suave agent at the door. "I am offering to the few persons in each community who are of sufficient culture to appreciate it this valuable literary work, which undoubtedly—pardon me, but what is the matter with the lady at the telephone there? Is she having a fit or—"

"That's my wife," replied honest Farmer Fumblegate. "She is listening in on the party line while a lady who stutters is relating in confidence to another lady who is deaf the details of a right revolting scandal."—Kansas City Star.

Dont Forget Cuticura Talcum

When adding to your toilet requisites. An exquisitely scented face, skin, baby and dusting powder and perfume, rendering other perfumes superfluous. You may rely on it because one of the Cuticura Trio (Soap, Ointment and Talcum). 25c each everywhere.—Adv.

Got the Last Word.

Mrs. Scrapp—The doctor says I crave things that don't agree with me.

Scrapp—That's nothing. I once had the same trouble.

Mrs. Scrapp—When was that?

Scrapp—When I married you.

HELP THAT ACHING BACK!

Is your back giving out? Are you tortured with backache and stabbing pains? Does any exertion leave you "all played out?" Feel you just can't keep going? Likely your kidneys are to blame. Overwork, colds, hurry and worry tend to weaken the kidneys. Backache is often the first warning. Headache and dizziness may come, too, and annoying kidney irregularities. Help the kidneys with *Doan's Kidney Pills*—the remedy recommended by thousands. *Ask your neighbor!*

An Iowa Case

S. B. Imel, 1321 Brookdale Ave., Charlton, Iowa, says: "My back troubled me and the misery was so intense I couldn't rest. My kidneys acted irregularly, at times too frequently. I heard about Doan's Kidney Pills and got a couple boxes. After taking them the troubles were over and I have not been bothered since."

Get Doan's at Any Store, 60c a Box

DOAN'S KIDNEY PILLS

FOSTER-MILBURN CO., BUFFALO, N. Y.

Anyway, a pessimist doesn't bore us half to death with his alleged jokes.

WARNING

Unless you see the name "Bayer" on tablets, you are not getting genuine Aspirin prescribed by physicians for 21 years, and proved safe by millions.—Say "Bayer"!

say BAYER Aspirin

SAFETY FIRST! Accept only an "unbroken package" of genuine "Bayer Tablets of Aspirin," which contains proper directions for Headache, Earache, Toothache, Neuralgia, Colds, Rheumatism, Neuritis, Lumbago, and pain generally. Strictly American!

Handy tin boxes of 12 tablets cost but a few cents—Larger packages.

Aspirin is the trade mark of Bayer Manufacture of Monoaceticacidester of Salicylicacid

"NEFS" NO LONGER IN USE

Once Popular Piece of Plate Has Altogether Disappeared From the Tables of Royalty.

So rare is the nef that to most people the very name is unknown; not more than six specimens exist anywhere in the world. The other day a silver nef, not more than 22 inches high, was sold by private treaty in London, Eng., for the huge sum of $23,500. At Christie's last year a slightly smaller one fetched $16,500 at public auction. The reason for these very high prices is that the nef is the rarest piece of antique plate in existence. Shaped like a ship, and beautifully modeled, nefs were nearly always made by the Seventeenth century silversmiths, who specialized in them, to the order of crowned heads. Their ostensible use was to hold wine or other beverages in the hull of the vessel, the liquid being delivered through a spout in the bows. Kings made presents of them to other kings. Most nefs were so constructed that the wine, being once inclosed, could not be tampered with; no slight advantage in the days when poison was a recognized agent for the removal of obnoxious monarchs by their disaffected subjects.

At the Literary Meeting.

Literary Lady—"Are you fond of Lamb, sir?" Literary Gentleman—"Essays or stew, ma'am?"

KNEW WHAT WOULD HAPPEN

John, for Once, Thought of an Effective "Comeback" during a Little Matrimonial Tiff.

Judge Gary of the United States Steel corporation was discussing marriage.

"Many a marriage which began as a pure love match," he said, "develops into an eternal wrangle. Haven't you seen marriages wherein the contracting parties do nothing but argue and fight and contradict each other over trifles from daylight until dark?

"I remember dining once with such a menage. When the soup came on they started an argument about the price of parlor carpet or some such ridiculous matter, and the serving of the fruit saw this argument at its height.

"Then the wife interrupted herself to say to her husband plaintively:

"'I don't know what would happen, John, if you ever agreed with me on any topic.'

"'I'd be wrong,' said John. 'I'd be wrong.'"

Widespread Use of Electric Power.

If all electrical energy in the United States was suddenly withdrawn, the loss to industry would run into the billions. Practically all of the 275,791 manufacturing plants of the nation, representing $22,790,980,000 in invested capital, use electric power in one way or another.

If your Coffee-Pot has boiled too often

If too many cups of coffee have set your stomach and nerves on edge, put the pot on to boil again-

But this time use

POSTUM CEREAL

in place of coffee

Boil it a full fifteen minutes after boiling starts and you will bring out its rich, satisfying flavor.

The benefit to health will soon be apparent.

"There's a Reason"

Made by
Postum Cereal Company, Inc.
Battle Creek, Michigan.

Western States Lumber Company

Dealers In

Lumber and Building Material

Cement
Lime
Brick
Posts
Drain Tile

Our Clientele Grows

Not upon promises but upon performance

WE ARE PIONEERS IN
DRY CLEANING AND DYEING

In business since 1835 Prompt Deliveries

Ship Goods By Parcel Post

We remodel ladies or gents furs, suits, overcoats or anything in wearing apparel.

The Teasdale Company

625 Walnut Street, CINCINNATI, OHIO

Your Lumber and building material requirments can be filled to your financial advantage.

In other words we will save you money on these prices

Every price advantage the market affords will be your if you trade with us.

NORTHERN LUMBER CO.
BUILDING MATERIAL

Beef Now Selling at

Pre-War Prices!

Our prices on all Beef Cuts are now down to 1914 prices.

Half Hogs, at per lb. **14c**
Beef quarters, per lb. **10c14c**

BIG REDUCTION IN All Smoked Meats

Klemme Meat Market

CONDENSED CLASSICS

BEN HUR: A TALE OF THE CHRIST

By LEW WALLACE

Condensation by Prof. William Fenwick Harris

Lewis Wallace, generally known by the shorter name Lew, was born in 1827 at Brookville, Indiana, and perhaps was, quite unconsciously, potent in spreading the idea, to some, that in that state is located the literary center of this country. He died in 1905.

Like the students of today in the great struggle, he left his books for the Mexican war. He served again in the Civil War and rose to be major-general in the volunteer army. As after the Mexican episode, he returned again to the law; he was Governor of Utah from 1878 to 1881, and minister to Turkey from 1881 to 1885, when as a good diplomat he won the esteem of the late unlamented Abdul-Hamid and could really put through business with that scientifically dilatory tyrant.

He is known by his three books, "The Fair God" (1873), "Ben-Hur" (1880), and "The Prince of India" (1883). The first is a very clever reconstruction of the story of the conquest of Mexico by the Spaniards. The reader feels a great sympathy with the highly developed natives who fell helpless before the superior arms of the invaders. The story, however, is by no means to be put in the same class with "Ben-Hur." The skill, the knowledge, the reverence with which the story of Christ is told (largely through the lives of others) have made "Ben-Hur" one of the books to take a secure hold on the public, both as book and on the stage, where the famous chariot race has won a classic place.

"THE workmen put their hands to the cross and carried it, burden and all, to the place of planting. At a word, they dropped the tree into the hole; and the body of the Nazarene also dropped heavily, and hung by the bleeding hands. Still no cry of pain—only the exclamation divinest of all recorded exclamations:

"'Father, forgive them, for they know not what they do.'

"The cross, reared now above all other objects, and standing singly out against the sky, was greeted with a burst of delight; and all who could see and read the writing upon the board over the Nazarene's head made haste to decipher it. Soon as read, the legend was adopted by them and communicated, and presently the whole mighty concourse was ringing the salutation from side to side, and repeating it with laughter and groans:

"'King of the Jews! Hail king of the Jews!'

"The sun was rising rapidly to noon; the hills bared their brown breasts lovingly to it; the more distant mountains rejoiced in the purple with which it so regally dressed them. In the city the temples, palaces, towers, pinnacles, and all points of beauty and prominence seemed to lift themselves into the unrivaled brilliance, as if they knew the pride they were giving the many who from time to time turned to look at them. Suddenly a dimness began to fill the sky and cover the earth—at first no more than a scarce perceptible fading of the day, a twilight out of time; an evening gliding in upon the splendors of noon. But it deepened, and directly drew attention; whereat the noise of the shouting and laughter fell off, and men, doubting their senses, gazed at each other curiously; then they looked to the sun again; then at the mountains, getting farther away; at the sky and the near landscape, sinking in shadow; at the hill upon which the tragedy was enacting; and from all these they gazed at each other again, and turned pale and held their peace.

"'It is only a mist or passing cloud,' Simonides said soothingly to Esther, who was alarmed. 'It will brighten presently.'

"Ben-Hur did not think so.

"'It is not a mist or a cloud,' he said. 'The spirits who live in the air—the prophets and saints—are at work in mercy to themselves and nature. I say to you, oh, Simonides, truly as God lives, he who hangs yonder is the Son of God.'

"And leaving Simonides lost in wonder at such a speech from him he went where Balthazar was kneeling nearby, and laid his hand upon the good man's shoulder.

"'Oh, wise Egyptian, hearken! Thou alone wert right—the Nazarene is indeed the Son of God.'

"Balthazar drew him down to him and replied, feebly, 'I saw him a child in the manger where he was first laid; it is not strange that I knew him sooner than thou; but oh that I should live to see this day! Would that I had died with my brethren! Happy Melchior! Happy Gaspar!'

"'Comfort thee!' said Ben-Hur. 'Doubtless they too are here.'

Within the frame of the story of Christ is told the tale of Ben-Hur, beginning with the appearance of the three wise men, Balthazar, Melchior and Gaspar, and ending with the sublime tragedy on Golgotha. From the days of the scenes at the manger until the culmination of the great story, the figure of Christ appears but once, and then for a moment, but over all that happens in the intervening years hovers the gentle spirit; thrilling as the episodes are in themselves, strongly as the characters are portrayed, they are but a preparation for what is to follow, a mere worldy setting for him who was too great for all save a few to understand at that time.

Some twenty-one years after the scenes at the manger, a young Jew, Ben-Hur, a prince of Jerusalem, rich, happy, ambitious, was standing by a parapet of his palace, watching the progress of Valerius Gratus, imperial governor of Judea. As the Roman passed beneath the wall amid the jeers and insults of the Jews the young prince leaned far out to see the new governor; a tile was displaced and, as bitter fate would have it, fell full upon the governor. The accident was not fatal; but it was an opportunity for exemplary justice, especially as the estates of the Jew were very desirable to the governor and his friend Messala, hitherto almost brother to Ben-Hur though the latter had been. The unhappy Jew was sent as a rower to the galleys, where the limit of life was at most but a year. His mother and sister were immured in a secret cell in the Tower of Antonia, where they were doomed to the fate of the lepers. The only act of kindness Ben-Hur could remember during the years that followed was on the day he was dragged to the galleys. "The hand laid kindly upon his shoulder awoke the unfortunate man, and looking up, he saw a face he never forgot—the face of a boy about his own age, shaded by locks of yellowish bright chestnut hair; a face lighted by dark blue eyes, at the time so soft, so appealing, so full of love and holy purpose, that they had all the power of command and will." That was in Nazareth.

How Ben-Hur in time became a rower on the flagship of Airrus, duumvir and admiral, how the flagship was destroyed in a great sea fight, how Ben-Hur rescued the admiral, became his adopted son and heir, learned at Rome the manner of Roman war and Roman sports, returned to the East a Roman officer in the train of a consul setting forth on a great campaign against the Parthians; how he discovered that his father's old steward Simonides had succeeded in saving from confiscation the vast intangible wealth of the Hurs and had multiplied it many times, till the young Roman-Jew was the richest private citizen in the world; the discovery that Messala was entered for the highest stake in the great sporting event of the orient; how Ben-Hur won the affection of Ilderim, the Arab sheik, who had entered his steeds of the desert for the great event—all this leads up to the dramatic encounter of the famous chariot race. The author drew his description of the race from one written over twenty-three hundred years ago by the tragic poet Sophocles. It is one of the curiosities of literature that the great scene, through the pages of Lew Wallace's novel, has become as famous on our stage as it was so long ago on that of Greece.

By his victory in the arena Ben-Hur exacted ancient Jewish justice on his hated adversary, who was crushed in body and impoverished in fortune, he had wagered on his success all the wealth he had stolen from his former friend. The victor almost fell prey, however, to the vampire daughter of Egypt who was rival for his love with the gentle Jewish Esther. But henceforth his thoughts were concentrated on him who was attracting all eyes. Was he Messiah or king? Ben-Hur, in his hatred of Rome, in his pride of race, dreamed only of a king of this world, who should right ancient wrongs and exalt his chosen people. And so he threw himself with all his force, with all his wealth, with all the knowledge gained at Rome, into making secure and strong the way of the king whom he would follow. But it was for one supreme in things spiritual rather than material that the way was being made ready. And Ben-Hur's mother, rescued with her daughter from her long imprisonment by a chance change of jailers, but hopeless lepers both, saw the truth sooner than her son.

"'Oh Master, Master!' she cried as he passed upon the road, 'Thou seest our need; thou canst make us clean. Have mercy upon us—mercy!'

"'Believest thou I am able to do this?' he asked.

"'Thou art he of whom the prophets spake—thou art the Messiah!' she replied. His eyes grew radiant, his manner confident.

"'Woman,' he said, 'great is thy faith; be it unto thee even as thou wilt.'"

And so, in the end, Ben-Hur recognized what Balthazar had known from the beginning. "Oh wise Egyptian, hearken! Thou alone were right—the Nazarene is indeed the son of God!"

Copyright, 1919, by the Post Publishing Co. (The Boston Post). Published by permission of, and arrangement with, Harper & Bros., authorized publishers.

An Adventure.

Miss Yellowleaf—A man I never saw before spoke to me today on the street car.

Miss Peachblow—You don't tell me? What did he say?

Miss Yellowleaf—He told me to step lively, please.

Naturally.

"I hear the young woman designer in Madame Paree's dressmaking establishment is a very estimable person."

"She has to be. It is her business to lead a pattern life."

GOVERNMENT SUPERVISION

Avoid Investment Worry

There is no need of worrying over your investments if you invest in 5 per cent Certificates of Deposit.

Both principal and interest are safe and payable at maturity. Your investment is secured by our entire resources. Put your money in a no-risk, no-worry Certificate of Deposit—today

First National Bank
KLEMME, IOWA

It makes no difference what your standing or circumstances may be today.

YOU HAVE IT IN YOU to become a decided success

A bank account will help, a systematic working plan will help.

But we want you to know that WE ARE YOUR FRIEND, and we will welcome an opportunity to talk it over with you.

WHERE YOU GET THE SERVICE YOU LIKE

STATE SAVINGS BANK

CAPITAL $15,000.00 KLEMME, 5% PAID ON DEPOSITS SURPLUS $25,000.00 IOWA

AND LIKE THE SERVICE YOU GET

Farmers Look Here!

If you are in the market for a corn sheller, the best made, then call on us as we sell the famous

Eureka Corn Sheller

We have them in all sizes and either for hand or power belt drive. They can't be beat.

We also handle a full line of handy

Letz Feed Grinders

in all sizes. They will grind anything but iron.

Henry Lau & Sons

Ford

THE UNIVERSAL CAR

No Further Reduction Or Change Of Model...

Several inquiries have recently come to us concerning the likelihood of another reductiou in the price of Ford Cars. We want to state again with greater emphasis that Ford Cars are already being sold at a figure actually below cost, and for an indefinate period another reduction or change in design is entirely out of the question and not at all contemplated.

We beleive the public will be fair enough to fully appreciate the frankness of the above statement, when they consider the extent of the recent cut in price, which was in fact the equivelent of several reductions in one.

Prospective purchasers can therefore asure themselves that there will be no furthur reductions in price. Everyone is familiar with thc heavy demand for Ford cars in the spring and this year will be no exception, as we already have several orders on hand. Let us have your order now for spring delivery.

ED. G. ELL

Authorized Dealer *Klemme, Iowa*

Announcement

We wish to announce to the people of Klemme and vicinity that we are now open for business at the former Wiles Garage, havtaken full possession of the entire business on January first. We invite all to make us a call. We are here to conduct the auto business that will prove satisfactory to all. We invite all old customers and solicit new customers to give us a trial.

Yours truly

Beier Auto Company

Carl Beier Mgr.

Successor to C. W. Wiles Garage Klemme, Ia.

Liberty Township News

Newsy Items By Our Reporter

We have secured a good writer in Liberty Township to supply news for the Time from that vicinity. Now what we would like is to have other localities represented in the Times. We would like to get a news gatherer in each farming community. Send in yuor news to the Times and sign your name and we will supply you with the necessary material sucha s stationery, envelopes and stamps.

SURPRISE PARTY

A surprise party was given on Lloyd Ulrich last week Tuesday evening, it being his twenty-first birthday anniversary. Young people from all parts of the community met for a good time, which all enjoyed.

John Borchers spent a couple of days last week visiting at the home of his brother-in-law, Frank Bredlow

Mrs. Sam Hammond spent a few days the past week visiting with her parents, Mr. and Mrs. August Neuhring.

Herman Paul returned home last Saturday after a two weeks visit at his old home at St. Louis. He was called there by the illness of his father, who died while he was there.

The Womans Foreign Missionary Society of the Liberty Township church met at the home of Mrs. Chas. Schmidt Tuesday afternoon.

Schoo No. 9 has been without a teacher again.

Clarence Bredlow returned to his home at Vinita, Oklahoma, the fore part of the week, after an extended visit with relatives and friends.

Orvel Bridges has been shelling corn for Lassahan's on the section last week.

Last Sunday evening a revival campaign was started in the Liberty Township Church.

The Tanner children are on the sick list at present.

The thaw has spoiled the sleighing and brought out the Tin Lizzies.

FOR SALE—My house in Klemme, at a bargain if taken at once. Inquire of E. S. Uben, 1205 2nd Street, Webster City, Iowa. 6tfp.

FOR SALE—House and four good lots, well located. Inquire at the Times Office. J-6tfc.

NOTICE OF APPOINTMENT OF EXECUTOR

NOTICE IS HEREBY GIVEN, That the undersigned has been duly appointed and qualified as Executor of the Estate of Edward Charles Collins, late of Hancock County, State of Iowa, deceased. All persons indebted to the estate are requested to make immediate payment; and those having claims against the same will present them, duly authenticated, to the undersigned, for allowance.

Dated December 20th, A. D. 1920.

Asa Gibbs,

Dec. 29 Jan. 6-13 Executor.

Klemme and Vicinity

Mrs. Frank Snyder, of Belmond, was a Klemme vistior Monday.

Mr. John Pulfrey, of Garner, was a Klemme visitor last Thursday.

Mrs. George Vance, of Goodell, was a Klemme caller last Thursday.

Mr. and Mrs. Geo. Ulrich enjoyed company from Galt, Iowa, last Friday

Mr. S. S. Matson, of Goodell, was a Klemme business caller last Friday.

Carl Daniels, of Belmond, was a business caller in Klemme last Thursday.

Arthur Wellemeyer and daughter Clarice, were Garner callers last Thursday between trains.

C. C. Mayne, of Goodell, was a Klemme visitor and business caller last Thursday.

Mr. OrinH anson, of Belmond, was a Klemme busines caller last Thursday.

Mrs. Missman and son Byrnes, were visiting at Belmond last week from Wednesday until Saturday.

Mrs. Mille Smith went to Belmond Saturday for an over Sunday visit with her mother.

The Misses Doores Koerner and Neota Ridder were Garner callers between trains last Thursday.

Mrs. Wiley and her grand daughter, Avis Hocum, were Garner visit s last Friday between trains.

C. H Tompkins of Garner, was a Klemme business visitor last Thursday.

Mr. E. S. D. Kahrs returned last Friday from several days business trip at Nevada, Iowa, and Des Moines.

Mr. Ray Nelson, of Garner, was a Klemme visitor between trains Tuesday.

Mrs. August Wichman, of Red Oak, Ill., is visiting at the home of her daughter, Mrs. Leonard Sampson.

Mrs. A. H. Meyer enjoyed a visit from her brother, Geo. Meyer and wife, the fore part of the week.

Miss Octave Church came down from Garner Friday evening for a visit with her Klemme friends.

Mr. and Mrs. R. A. Jorgenson and son spent New Year's Day with Garner relatives.

Mr. E. J. Arnold was a Garner busnes caller between trains last Saturday.

Mr. Chas. Velau was at Garner last week Wednesday having some dental work done.

Miss Mabel Waterman returned to her school duties at Iowa City Monday. This is her Freshman year at the State University.

Miss Mildred Johnson returned from Garner Saturday evening where she had been for a visit with Miss Adna Church and other friends.

Ed. G. Ell drove to Garner Saturday afternoon to meet the afternoon train from the east to bring his father and mother to Klemme for a few days visit.

Big Clean-up of Howard & Foster Dress Shoes

We have 96 pairs of glazed kangaroo, black kid and russet stock in the above named line that we are going to sell at a sacrifice never heard of in Garner before. Here they are all going at the exceptionally low price of

$6.48

Not a pgir of these shoes sold until Saturday A. M. We want all to have an equal chance

Some of these shoes sold for more than twice the price. We have a very good run of sizes. Get in early. They won't last long.

GET TO KNOW

GILDNER BROS. & JOHNSON

The Home Of

Hart, Schaffner & Marx Clothes

16 STORES *GARNER, IOWA*

OPEN SHRINE TO DEAD EMPEROR

Strange Ceremony in Japan, Including Vaudeville, Marks Two Days of Worship.

BUILDING COST $10,000,000

Impressive Manifestations of Loyalty Featured the Solemn Shinto Ceremonies—Voices Silent During Worship.

Tokyo.—After six years' labor and an expenditure estimated at $10,000,000, the national shrine to the late Emperor Mutsuhito was opened recently with solemn Shinto ceremonies, and amid impressive manifestations of loyalty. For three days the populace of Tokyo celebrated the occasion. Every street was decorated with bunting, and from the humblest door lanterns were displayed at night.

The municipality gave a flower show and open-air performances and theatrical performances in Hibiya park, but for the most part the festivities were co-operatively organized by the citizens in different wards. At hundreds of central points stages had been erected, where vandeville shows were given and there were fireworks both night and day.

Thousands From Country.

Over 250,000 persons from the country districts visited the city during the festival.

The shrine is a typical Shinto building of plain wood, and of the simplest possible construction. The opening ceremony was attended by over 2,000 persons and officials, and lasted about three hours The central feature was the delivery to Prince Ichijo, warder of the shrine, of the name tablets of the late emperor, and their installation in the inner sanctuary.

Prince Kujo, a relative of the emperor, delivered a commemorative oration to which Prince Ichijo replied. The shrine was thereafter opened to the public and at least 500,000 people worshiped before it during the remainder of the day.

The scene where these multitudes of people were paying their respects to the memory of the dead emperor was impressive. The main entrance to the shrine is by means of a new and very broad road about two miles in length. Along this road all the day and evening two great strings of people poured, one going to the shrine, the other returning.

The whole of this roadway was brilliantly lighted and decorated with flags and ornamental lanterns. But once the torli at the entrance to the shrine had been passed a great change came over the scene. The modern world was left behind, the gold and red ornamentation ceased and the rest of the way was made under the shade of gigantic pine trees, which might have been part of the virgin forests of old Japan.

Pilgrims were admitted in groups of about 200. Their journey ended in a small paved courtyard inclosed with a low wall. The shrine, a low, severely plain building, was opposite the gateway, and by the dim light of two large paper lanterns about a dozen white-robed priests were seen moving slowly back and forth within the doorway. They were sweeping up the coins that rained continually on the steps of the shrine.

Voices Are Silent.

Not a sound could be heard except the light hand-clapping of the worshipers calling on the enshrined spirit of the emperor. No human voice was heard. There was not even an audible prayer; in complete silence the multitude paid their respects to the spirit of Meiji and passed on.

On the two following days the shrine was again visited by hundreds of thousands, and the proceedings were enlightened by wrestling and other public entertainments near the shrine. The crown prince, on behalf of the emperor, worshiped at the shrine on the second day.

It is intended to associate the young men of Japan especially with the Meiji shrine. A huge stadium will be built in the grounds of the shrine, and it is expected that the principal athletic events of Japan will be contested there in the future.

Squirrel Found in Stomach of Trout

Columbia, La.—Can fish climb a tree or do squirrels take a bath occasionally? This is the question being asked by G. T. McSween. While he and his daughter, Mrs. Annie Wear, were fishing in Horseshoe lake they caught five unusually large trout, two of which appeared to be somewhat overfed. On opening them, a squirrel was found in one, and a two-pound gar fish in the other.

How that trout got that squirrel is the puzzling proposition.

"The Yellow Ostrich Feather."

Booneville, Ky.—Nancy and Cynthia Hale, aged fourteen and fifteen, respectively, who cook and wash and sew for six little motherless brothers and sisters, have made a quilt which they have christened "The Yellow Ostrich Feather." Neighbors thought so much of it that it was sent to Louisville to be sold for the benefit of women of the mountains.

A Boom Soon Punctured.

Washington Courthouse, O.—This city and farmers in the neighborhood of Point creek had the "thrill of oil" when it was reported all over the surface of the creek. It was learned later that it was part of 8,000 gallons which had escaped from a wrecked railroad car.

VOODOOISM IS FAITH OF HAITI

Admiral Knapp, Investigating Conditions, Tells Shocking Tales of Practices.

KILL HUMANS, DRINK BLOOD

Native Is Strongly Superstitious, Fears Evil Eye and Stands in Great Awe of Voodoo Priests and Priestesses.

Washington, D. C.—That 95 per cent of the natives of Haiti believe in the African jungle faith of voodooism which requires the sacrifice of human beings and the drinking of human blood is declared by Rear Admiral H. S. Knapp in his report to the secretary of the navy on investigation of Haitian conditions.

Admiral Knapp cites a shocking case of the trial of a voodoo priest, who is reported to have killed 13 children, whose blood was drunk and flesh eaten by persons present at the rites.

"Voodooism is prevalent," says the admiral's report, "and the further one goes from the coast into the interior the more openly is voodooism practiced. Voodooism is essentially snake worship, and in its extreme rites it requires the sacrifice of human beings and the drinking of their blood and the eating of their flesh.

Orgies at Sacrifices.

"The human sacrifice is called the 'hornless goat;' minor sacrifices of goats are made. These religious celebrations, if the word 'religious' can be applied to such affairs, end in disgraceful orgies of debauchery. It is very difficult, of course, to determine just how extensively the beliefs are held, but some Haitians themselves have asserted that probably 95 per cent of the total population believes in voodooism to a greater or less extent.

"Of course, the contrary is strongly held by apologists for the Haitian character. It seems certain, however, that whether it be the effect of voodooism or not, the average Haitian is strongly superstitious—superstitious with the superstitions of the jungle. He is afraid of the evil eye, or, as it is called here, the 'ouanga,' and stands in great awe of the voodoo priests and priestesses. It is also believed the educated classes are not free from much of this superstition, even where they deny belief in or the existence of voodooism.

Voodoo Followers Feared.

"Haitian officials high in place will not take action against persons accused of voodooism, whether because of their own belief in it or because of fear born of their own knowledge of the extent to which voodooism is prevalent among the population or of incurring enmities. A voodoo priest has been lately tried and sentenced, and the proceedings of the military commission are now in Washington awaiting action.

"This man is said to have killed, at one time or another, 13 children, whose blood was drunk and whose flesh was eaten by persons present at the rites. The practice of similar voodoo rites is confidently believed by those most familiar with the situation in Haiti to be not unusual in the remote places, although it is very difficult to obtain any positive evidence in corroboration."

"Floating Crematory" for Japs.

Tokyo.—Tokyo will soon have a "floating crematory," the first of its kind in Japan.

Two specially constructed vessels of 150 tons each, with facilities for cremating 30 bodies at a time, will be used. The vessels will be anchored at a wharf at Shibura, and, after funeral services have been held on board, they will leave for a point about seven miles off the bay for the cremation.

Building Collapses in New York

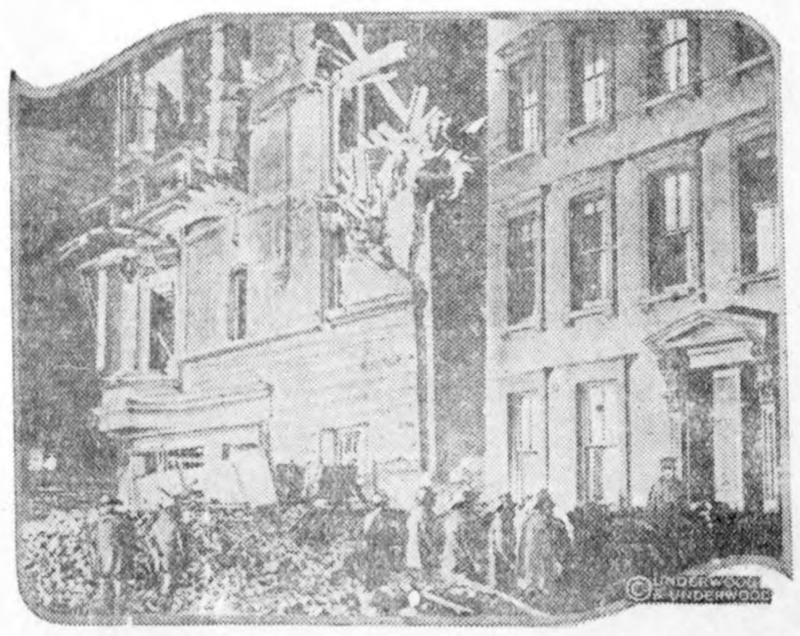

The collapse of this building on a Broadway corner in New York, resulted in several deaths and the injury of many persons. It was being reconstructed.

HAS LIVELY EVENING

Alleged Thief Leaps 40 Feet and Lands on Auto.

Then He Tries to Take 30-Foot Plunge to Railroad Tracks, but Policeman Gets Him.

New York.—This is how Alex Urbanuff, twenty-six, an unemployed tailor, accused of having robbed a woman of her pocketbook containing $10, spent an evening.

First returned the purse containing the money at the Bridge Plaza elevated station in Long Island city, where he is accused of purloining it, when his alleged victim confronted him.

Ran when his accuser, Mrs. Mary Howell of 322 Crescent street screamed for the police.

Leaped from the end of the station platform to the tracks.

Made record speed for four blocks when pursued by a special policeman and a crowd of men.

At a point over the Diagonal street viaduct he almost ran into an approaching train.

To save himself he leaped 40 feet for the street.

He landed on top of a swift passing automobile and was bounced off to the roadway.

He saw Mounted Patrolman Kavanaugh coming toward him, ran to the railing of the viaduct and was about to leap to the tracks of the Long Island railroad, a distance of 40 feet, when he was intercepted.

Taken to Hunter's Point police station he was finger-printed.

Suffering from shock and other injuries, he was removed to St. John's hospital.

Here he was found to have sustained a bad injury to his left leg and shoulder and possibly internal injuries.

BONES OF PILGRIMS MOVED

Taken From Canopy Over Plymouth Rock, Which Is Being Reset to Shore Level.

Plymouth, Mass.—The bones of some of the Pilgrim fathers were exposed for a time when the box in which they have been kept was taken from the canopy over Plymouth rock, where it had rested since 1880.

The records do not identify the bodies, but the two relatively well-preserved skulls and other bones found in the casket are reputed to be those of members of the colony who died during the ordeal of the first winter.

The canopy is to be removed and the rock reset under conditions that will bring it again to shore level.

Heart in the Right Place.

Anderson, Ind.—Firemen hoisted a 40-foot ladder to rescue a pigeon suspended over a high ledge of St. Mary's church. The pigeon was entangled in twine.

HONOR FOR CANADA

Wins Championships at International Live Stock Show.

Splendid Exhibits, Both of Animals and Grain, Won Admiration of Judges and Spectators.

One of the most interesting sights at the International Live Stock show at Chicago was the evening parades of horses and cattle. As the Canadian section of these parades came into view, and as it passed around the ring, there was continued applause. There were two or three reasons for this, the principal one being that in this section there were the wonderful Clydesdales, the Belgians and the Percherons that had carried off championships and first prizes. The province of Saskatchewan had a splendid display of Clydesdales and showed in a number of classes, and in every class they got in the money. A remarkable and noted winning was that of the University of Saskatchewan, showing "Lady Bruce," female Clydesdale, in a class of 24 and taking second. In competition there were entries from such famous studs as Conyngham Bros. of Wilkesbarre, P. L. James of Easton, Mass., and George Chiett of the same state. She was beaten by an imported mare, but was later made champion American-bred mare and reserve grand champion, an honor never before conferred upon anything but an imported animal.

The following are some of the good things that Canada won at the International, in a fair fight and no favors. Grand championship for Clydesdale stallions; championship for American-bred Clydesdale mares; reserve senior and reserve grand championships for Clydesdale mares; grand championship for Southdown sheep; sweepstakes grand championship for wheat for the continent of America; championship for Durum wheat for America.

Another of the reasons for the applause given the Canadian sections of the parade was the heartiness with which the American spirit was imbued that impelled it to greet with the fullest appreciation the efforts of the winner, and the hundreds of Canadians in the immense audience of the amphitheater appreciated it.

The purpose that Canada had in making exhibits from their farms, whether it was of live stock—and they had it there in all branches—grains, grasses or roots, was to demonstrate that the war had not created devastation, that the country was alive with interest in the matter of production and that it had ability to produce in a manner that would bring it championships, and what better place than the International, where it would be placed before thousands, many of whom, with the enlightenment thus gained and with a desire to better their condition, would be made to realize that in the neighboring country to the north there was an opportunity that it might be of advantage to them to embrace.—Advertisement.

The Soviet's Transformation.

"We have been organized into something that looks like hard-boiled discipline," remarked the Bolshevist.

"We have," answered the Red.

"We can't transact any business until we hear from the big boss just where we get onto a subject and where we get off."

"Quite so."

"Well, let's kill time somehow. I move that the meeting take up for discussion the question, 'When is a Soviet Not a Soviet?'"

Chronic Constipation is as dangerous as disagreeable. Garfield Tea cures it.—Adv.

Nature Lesson.

"Do nuts grow on trees, father?"

"They do, my son."

"Then what tree does a doughnut grow on?"

"The pantry, my son."—Harper's Magazine.

Modern Deluge.

The biggest yearly rainfall is in Assam. In 1861 the world's record was broken there by a fall of 805 inches, or more than 67 feet of rain.

Freed From Torture

Eatonic Cleared His Up-Set Stomach

"The people who have seen me suffer tortures from neuralgia brought on by an up-set stomach now see me perfectly sound and well—absolutely due to Eatonic," writes R. Long.

Profit by Mr. Long's experience, keep your stomach in healthy condition, fresh and cool, and avoid the ailments that come from an acid condition. Eatonic brings relief by taking up and carrying out the excess acidity and gases—does it quickly. Take an Eatonic after eating and see how wonderfully it helps you. Big box costs only a trifle with your druggist's guarantee.

One Month's Good Wages Put in Florida oyster culture WHERE United States Govt. surveyed at approximate cost of $10,000, will pay estimated income $200 per month until end of world. FULL information containing 12,000 words, sworn statements, Govt. quotations, for 10c in silver or stamps. Oyster Growers' Co-Op. Assn., St. Petersburg, Fla.

A Bad Cough

If neglected, often leads to serious trouble. Safeguard your health, relieve your distress and soothe your irritated throat by taking

PISO'S

POULTRY

MITES CAUSE OF SCALY LEG

Application of Crude Petroleum to Legs With Brush or Dipping Is Best Treatment.

Two species of itch mites attack fowls, one of which is the cause of scaly leg. While this mite commonly remains on the feet, burrowing through the scales and causing their enlargement, it also attacks the comb and the neck. A crust of loose tissue is formed above the burrows, and intense itching results from this mining habit. When scaly leg is left untreated the feet of the birds often become badly distorted, and in some cases the fowl can scarcely walk or get to the perch. Sometimes terminal joints of the toes are lost.

As the mites are transferred from one bird to another, scaly-leg fowls should be treated promptly and should not be introduced among clean birds. Investigations made under the supervision of the United States Department of Agriculture show that carbolineum or crude petroleum used on the roosts doubtless will aid in preventing the spread of the scaly-leg mite from one fowl to another. Applying crude petroleum to the legs with a brush or dipping the legs into this oil is very effective. One application usually is sufficient, but if the scales are not largely shed off after a lapse of 30 days the treatment should be repeated. Kerosene oil is applied by some farmers in the same way, but is less effective than crude oil. In using either, care should be taken not to get the oil on the upper part of the leg or on the feathers. A less severe but more laborious treatment consists of soaking the feet in warm soapsuds until the scales are loosened and then greasing the feet and legs with sulphur and lard, or lard containing 6 per cent crude carbolic acid.

The other itch mite, commonly called the depluming mite, is a very small creature which burrows into the skin near the base of the feathers. The intense itching sometimes causes the fowls to pull their feathers until they are almost naked. Dipping of all fowls of an infested flock in a tub of water containing about two ounces of flowers of sulphur and one-half ounce of laundry soap to each gallon

Continuous Selection for Health and Vigor Will Insure Flock That Will Produce Fertile Eggs and Strong Chicks Capable of Making Quick Growth.

of water will give complete control. The fowls should be completely submerged and the feathers ruffled so all parts of the body will be reached by the liquid. Care should be taken to keep the dip stirred during treatment so as to keep the sulphur in suspension. In case a flock has lice as well as the depluming mite, three-fourths ounce or one heaping tablespoonful of sodium fluorid should be added to each gallon of water in the foregoing mixture.

GIVE CHICKENS EARLY FEED

Excellent Plan to Have Some Grain Scattered in Litter Ready for Their Breakfast.

If there is a reasonable amount of litter on the floor and the house is ratproof, it is a practical plan to feed so that there will be some grain left in the litter overnight. This will be an inducement to the hens to get to work as soon as it is daylight. That's one practical and inexpensive method of prolonging the day. As a rule, hens like to go to the perches rather early in the evening on cold days, but they will be down at dawn if they know that they will find something to eat. See to it that some grain is there in the litter ready for them. This is an easier and pleasanter method than getting around to do the feeding before daylight. If the hens loaf on the perches until broad daylight one of two things is wrong: Either the house is too dark or the hens are overfed. Either condition is readily corrected and it will be dollars in your pocket to do so.

SORT OF PULLET TO RETAIN

Fowl That Is Well Matured, Has Strong Constitution and Lays Early Is Valuable.

No matter what the breed, if the pullet is well matured, has a strong constitution, begins to lay early and is of good size and shape, she is valuable as a future inhabitant of the poultry yard. Cull out the poor birds.

AN OPEN LETTER TO WOMEN

Mrs. Little Tells How She Suffered and How Finally Cured

Philadelphia, Pa.—"I was not able to do my housework and had to lie down most of the time and felt bad in my left side. My monthly periods were irregular, sometimes five or seven months apart and when they did appear would last for two weeks and were very painful. I was sick for about a year and a half and doctored but without any improvement. A neighbor recommended Lydia E. Pinkham's Vegetable Compound to me, and the second day after I started taking it I began to feel better and I kept on taking it for seven months. Now I keep house and perform all my household duties. You can use these facts as you please and I will recommend Vegetable Compound to everyone who suffers as I did."—Mrs. J. S. LITTLE, 3455 Livingston St., Philadelphia, Pa.

How much harder the daily tasks of a woman become when she suffers from such distressing symptoms and weakness as did Mrs. Little. No woman should allow herself to get into such a condition because such troubles may be speedily overcome by Lydia E. Pinkham's Vegetable Compound, which for more than forty years has been restoring American women to health.

PEGGY coughed for an hour after bedtime until Mother thought of Kemp's Balsam. A half teaspoonful quickly relieved the irritation, after which she soon went to sleep.

KEMP'S BALSAM

Will Stop That Cough

A Texas Iconoclast.

Our guess is that when the bride promises to love, honor and obey she is just as earnest as when she kisses the bridegroom's folks.—Dallas News.

Covering the Situation.

Visitor—"I hardly know what to do with my week-end." Native—"I suggest that you put a hat on it."

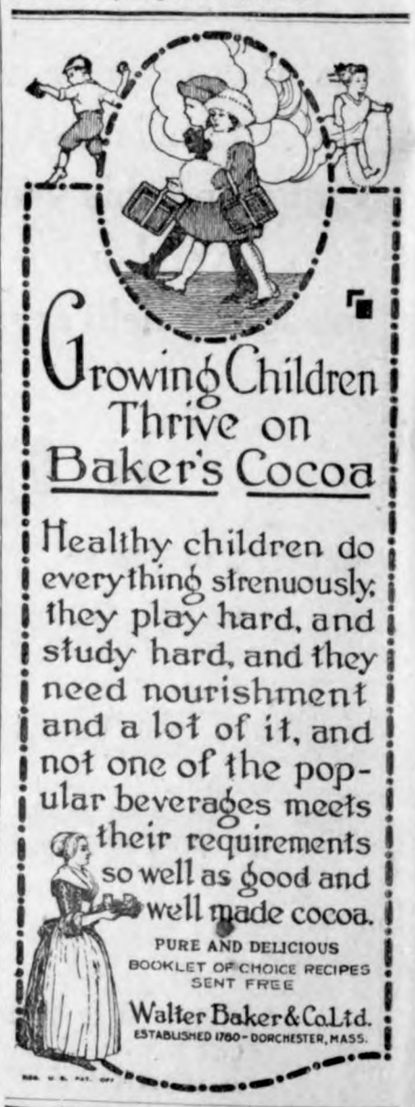

Growing Children Thrive on Baker's Cocoa

Healthy children do everything strenuously; they play hard, and study hard, and they need nourishment and a lot of it, and not one of the popular beverages meets their requirements so well as good and well made cocoa.

PURE AND DELICIOUS

BOOKLET OF CHOICE RECIPES SENT FREE

Walter Baker & Co. Ltd.

ESTABLISHED 1780 - DORCHESTER, MASS.

Dont Send 1 Penny

Just send your name and address, size and color and I will send this sweater to you. You don't pay one penny until it is delivered to your door by the postman.

$1.98 DELIVERY PAID

Army Navy

For Men or Women

This is a real heavy winter sweater, made of heavy mixed marino yarn. Slip-over style, with V neck and full length sleeves. Just like picture. Will give excellent wear. Sizes to fit Ladies or Men 34 to 46. Colors, khaki or navy blue.

$4.50 Reduced to $1.98

No one has ever reduced price to this extent. It is the biggest money-saving bargain ever offered. We will sell only two to a customer and will not sell to merchants or wholesalers.

Delivery Free Just send your name and address, no money. When the sweater is delivered at your door by the postman, pay him $1.98 for the sweater. We have paid the delivery charges. Wear it. If you don't find it all you expect, return it and we will cheerfully refund your money at once. Order by No. 72.

Walter Field Co. 218 S. Michigan Ave., Chicago. Dept. Z-1392

PATENTS Watson E. Coleman, Patent Lawyer, Washington D. C. Advice and book free. Rates reasonable. Highest references. Best services.

Chronology of the Year 1920

Compiled by E. W. PICKARD

(©, 1920, Western Newspaper Union.)

INTERNATIONAL

Jan. 1—Bolsheviki announced capture of Yekaterinoslav.

Jan. 3—Letvian and Polish troops took Dvinsk from the Bolsheviki.

Jan. 10—Ratifications of peace treaty signed, United States, Greece, China and Roumania not being represented.

Jan. 14—Clemenceau and Lloyd George accepted plan giving Italy sovereignty over Fiume.

Jan. 15—Hungarian delegates were handed the terms of peace.

Jan. 16—Council of League of Nations held first meeting in Paris.

Jan. 17—Supreme council called on Holland to surrender former German emperor for trial.

Jan. 20—Supreme council gave Jugo-Slavia four days to agree to the Fiume settlement.

Clemenceau retired from the council of the League of Nations.

Jan. 23—Holland refused to surrender the former German emperor to the allies.

Jugo-Slavia given more time to reply to proposed Fiume settlement.

Jan. 24—Battle between Poles and Bolsheviki along the Dvina reported.

Jan. 27—General Denikine and staff refugees on British vessel at Constantinople.

Jan. 28—Jugo-Slavia rejected the Adriatic compromise offered by Italy.

Jan. 29—Ukrainians announced they had captured Odessa.

Jan. 31—Vladivostok seized by revolutionists.

Feb. 2—Peace concluded between Esthonia and soviet Russia.

Feb. 3—List of Germans accused of war crimes, headed by former crown prince, handed to German representatives by allies.

Feb. 6—Russian soviet troops entered Odessa.

Feb. 7—Admiral Kolchak and his premier executed by revolutionists.

Feb. 10—Danes won the plebiscite in North Schleswig.

President Wilson notified allies he would not assent to proposed settlement of Adriatic question.

Feb. 11—Letts declared armistice with soviet Russia.

Feb. 15—Supreme council agreed sultan may remain in Constantinople, under guarantee.

Feb. 16—Allies renewed their demand on Holland for extradition of ex-kaiser.

Allies agreed Germany might try the war vandals, reserving the right to try them themselves if results are contrary to justice.

Feb. 17—Premiers of allies sent conciliatory reply to Wilson's note on the Adriatic settlement.

Supreme council decided on internationalization of the Dardanelles and the Bosporus.

Feb. 20—Russian Bolsheviki announced the capture of Archangel.

Feb. 21—Bolsheviki occupied Murmansk.

Feb. 27—Soviet Russia made offer of peace to United States, Japan and Roumania.

March 1—Moscow reported destruction of Denikine's Kuban Cossack corps and also the capture of Stavropol.

March 5—Holland again refused to surrender former kaiser to allies.

March 6—President Wilson again rejected entente plan concerning Adriatic.

March 7—Bolsheviki decisively defeated by Poles at Mozir and Kolenkovitz, southeast of Minsk.

April 5—Japanese troops occupied Vladivostok.

April 6—French occupied Frankfort and Darmstadt because Germany was sending too many troops into Ruhr district and was otherwise disregarding the treaty.

April 8—Germany formally protested against French advance.

April 19—Allied premiers in conference at San Remo decided Sultan should remain in Constantinople and the Dardanelles should be internationalized.

April 25—Supreme council, having reached agreement on Turkey and Germany, warned Berlin treaty must be carried out, threatening force. President Wilson asked to determine boundaries of Armenia.

April 26—Poles started successful offensive against Bolsheviki in Ukraine.

April 29—Russians in Vladivostok region yielded to all Japan's demands.

May 5—Denmark occupied North Schleswig.

May 8—Kiev taken by the Poles.

May 9—Moscow announced treaty of peace between soviet Russia and republic of Georgia had been concluded.

May 11—Turkish treaty handed to Ottoman delegation.

May 17—French evacuated Frankfort.

May 18—Bolsheviki drove British from Enzeli, Persia, and started counter offensive against the Poles.

May 27—Canada filed reparation claims of $1,871,000,000 against Germany.

May 31—Capture of Resht, most important Caspian seaport, by Bolsheviki announced.

June 1—Japanese broke off negotiations with Bolsheviki for buffer state in Siberia.

June 4—Treaty of peace with Hungary signed.

June 5—Ruthenians decided to join Poles in war on soviet Russia.

June 11—Poles evacuated Kiev.

June 21—Bolsheviki opened midsummer drive against Poles.

June 27—Eleventh Bersaglieri regiment of Italian army mutinied at Ancona when ordered to Albania. Other troops overpowered rebels after battle in which many were killed.

June 30—Four hundred Italian troops killed in two-day battle with anarchists at Ancona and Piombino.

July 3—Bolsheviki captured Lemberg, Ukrainia.

July 4—Greeks captured Brussa in Asia Minor from Turks.

July 6—Allied and German representatives met at Spa, Belgium, to discuss disarmament clause of peace treaty.

July 7—Fortress of Rovno in Volhynia captured by Bolsheviki. Poles forced to retreat on 720-mile front.

July 10—Polish forces evacuated Brest-Litovsk, Vilna and Pinsk.

July 11—Allied supreme council agreed to begin negotiations with Russian Bolsheviki to conclude armistice between Bolsheviki and Poles.

Bolsheviki captured city of Minsk from Poles.

July 14—Allies and Germans agreed on coal deliveries.

Lithuania and Russia made peace and former regained towns from Poles.

July 19—Russian soviet government rejected British peace proposals for Poland.

New attack by Bolshevik armies repulsed by Poles in Volhynia, but Reds invaded Polish territory at one point.

July 20—Russians suggested peace negotiations direct with the Poles.

July 21—Arabs accepted French terms concerning Syria.

July 22—Poland asked soviet Russia for armistice, and new Polish cabinet was formed with Witos as premier.

July 24—Russia consented to an armistice.

July 25—Russia offered to talk peace with allies if Wrangel surrendered.

French occupied Damascus.

July 26—Greeks took Adrianople, capturing Jafar Tayar.

July 29—Russians took Bialystok and attacked Brest-Litovsk.

July 31—Vilna abandoned to soviet forces.

Peace negotiations began at Baranovichi.

Aug. 1—Fortress of Brest-Litovsk taken by Russians.

Aug. 2—League of Nations council at San Sebastian adopted French plan for international general staff of military experts. Also adopted Root's plan for international court of justice.

Russo-Polish negotiations interrupted, Russians continuing their advance.

Turkish nationalists opened offensive against Greeks in Asia Minor.

Aug. 3—League council adopted international blockade plan.

Aug. 4—Lloyd George issued ultimatum to Russian representatives.

Poles agreed to meet Russians at Minsk to negotiate.

Aug. 8—Bolsheviki rejected British plan for ten-day armistice.

Aug. 9—British labor leaders warned government against war to aid Poland.

Aug. 10—United States notified Italy it would support Poland "with all available means" against dismemberment; would never recognize the soviet regime, or permit other nations to slice off Russian territory; and suggested withdrawal of Russian troops from Poland and foreign troops from Russia as a means to end present war.

Turkish peace treaty signed.

Aug. 11—French government announced it recognized the Wrangel government in south Russia and would give it aid, and broke off relations with soviet representatives in London.

Letvia and soviet Russia signed peace treaty, and Finland and Russia agreed on an armistice.

Aug. 12—Mlawa captured by the Bolsheviki.

Bolsheviki captured Soldau.

Aug. 16—Russo-Polish armistice negotiations opened at Minsk.

Great battle for possession of Warsaw.

Aug. 17—Poles repulsed Russians and launched three counter offensives.

Aug. 18—Danzig corridor cleared of Bolsheviki.

Aug. 19—Russians retreating in disorder from Poland.

Aug. 23—Poles recaptured Bialystok.

Aug. 24—Poles, having destroyed or dispersed four of the five Bolshevik armies, rejected Russian peace terms.

Aug. 26—General Wrangel opened great offensive in south Russia, taking Novorossisk and other cities and the Donetz coal basin.

Aug. 29—Reds recaptured Grodno and Poles evacuated Bialystok.

Aug. 31—Ukrainians opened drive against the Bolsheviki.

Peace conference at Minsk broke up.

Sept. 1—Budenny's Red army in Galicia destroyed by the Poles.

Sept. 8—Big defeat of Reds by General Wrangel announced.

Sept. 9—D'Annunzio proclaimed the "Italian regency of Quarnero."

Sept. 20—Ninth session of League of Nations council adjourned after persuading Poland and Lithuania to suspend hostilities and arbitrate their differences, and Finland and Sweden to arbitrate concerning the Aland islands.

Polish-Russian peace conference opened at Riga.

Sept. 23—Poles and Lithuanians resumed hostilities.

Oct. 9—Vilna seized by Polish troops under Zeligouski.

Oct. 12—Poland and soviet Russia signed peace treaty.

Wrangel began offensive against new Sixth soviet army.

Oct. 14—Russo-Finnish peace treaty signed.

Oct. 17—Japanese and Korean troops fought in Manchuria.

Defeat of Wrangel near Kakhovka announced.

Nov. 1—Serious defeats of Wrangel's forces announced.

Nov. 10—Italy and Jugo-Slavia reached agreement on Adriatic dispute.

Nov. 13—Complete collapse of Wrangel's forces in the Crimea.

Nov. 15—League of Nations assembly opened first meeting in Geneva; Paul Hymans of Belgium elected president.

Nov. 16—Ukrainians routed by Reds, losing Kiev and other towns.

Spain agreed to join the allies in policing the Vilna district.

Nov. 19—Germany notified League of Nations that the treaty of Versailles had been violated by the allies in the matter of mandates, and demanded her former colonies.

Nov. 23—Scandinavian amendments to League of Nations covenant voted down by committee on general organization. Commission on Armenian situation appointed.

Peace negotiations between Poland and soviet Russia resumed, the Polish troops withdrawing to armistice line.

Nov. 25—League of Nations council asked United States to mediate between Armenia and Mustapha Kemal Pasha.

Nov. 29—Italy started to force D'Annunzio out of Fiume.

President Wilson accepted invitation of league council to mediate between Armenia and the Turks.

Dec. 1—D'Annunzio declared war on Italy.

Austria voted membership in League of Nations.

Russian Reds took Erivan and established soviet rule for Russian Armenia.

Dec. 2—Great Britain, France and Italy warned Greece against restoring Constantine to throne.

Dec. 3—Argentine delegates withdrew from League of Nations assembly because of refusal to consider amendments to covenant.

Armenia and Turkish nationalists signed peace treaty.

Dec. 8—President Willson declined to appoint American representatives on League of Nations disarmament commission.

Dec. 10—League of Nations assembly postponed until next session decision on naval and economic blockade.

Dec. 12—Russian soviet government protested to Great Britain, France and Italy against their "brutal interference" in the affairs of Greece.

Dec. 13—League of Nations assembly adopted statute for permanent international court of justice.

Holland broke off diplomatic relations with Jugo-Slavia because of "a long series of insults."

Dec. 15—Austria was admitted to the League of Nations. Spain, Brazil, Belgium and China made elective members of the league council.

Dec. 16—Bulgaria, Costa Rica, Finland and Luxemburg admitted to League of Nations.

Dec. 17—Albania admitted to League of Nations.

Dec. 18—Meeting of League of Nations assembly closed.

Dec. 21—Great powers warned Spain against attempts in the cortes to strangle foreign enterprises.

FOREIGN

Jan. 13—Dr. Jose Luis Tamayo elected president of Ecuador.

Great mob attacked reichstag in Berlin and was routed by troops, 35 being killed and scores wounded.

Jan. 17—Paul Deschanel elected president of France.

Jan. 18—Millerand made French premier.

Feb. 6—Active rebellion against Japanese rule broke out in Korea.

Feb. 22—Serious revolution in Honduras.

Feb. 25—Irish home rule bill introduced in parliament.

March 1—Admiral Horthy elected regent of Hungary.

March 13—Overthrow of Ebert government in Berlin, Germany, by counter revolutionists headed by Dr. Wolfgang Kapp and monarchists.

March 15—Council of old German cabinet meeting at Stuttgart, Germany, refused to negotiate with the reactionary faction headed by Dr. Wolfgang Kapp.

March 17—Dr. Wolfgang Kapp resigned as chancellor of Germany.

March 18—Ebert government regained control in Berlin, Doctor Kapp's troops leaving.

March 20—Lord mayor of Cork assassinated by masked persons.

March 21—Three thousand persons killed in fighting at Leipsig, Germany, before Ebert troops captured city.

March 22—Gustav Noske, minister of defense of Germany, resigned.

March 26—German cabinet headed by Premier Bauer resigned.

March 27—Hermann Mueller, premier of new German cabinet.

March 31—Japanese troops stationed at Nikolaevsk, Siberia, defeated in battle with Russian forces; 700 Japanese killed.

April 1—House of commons passed Irish home rule bill, 348 to 94.

Ian Macpherson, chief secretary for Ireland, resigned.

April 2—Ebert government at Berlin reached compromise agreement with workingmen; civil war ended.

April 4—Many government buildings burned by Irish rebels throughout Ireland on Easter Sunday.

April 12—Many noncombatants killed in Guatemala City when Estrada Cabrera government was overthrown by rebels. New government formed with Carlos Herrera as president.

April 20—Hidalgo and Tlaxcala, Mexico, joined the secession movement.

April 22—Former Premier Caillaux of France convicted of having commerce and correspondence with the enemy.

April 28—Mexican revolt spreading. Battle for Chihuahua City won by Carranza troops. American border troops ready for action.

May 3—City of Juarez joined the Mexican revolt.

May 7—Rebels occupied Mexico City; Carranza fled.

May 8—Obregon's forces occupied Tampico.

May 11—French government ordered dissolution of General Federation of Labor.

May 16—Joan of Arc canonized by Pope Benedict.

May 20—Venustiano Carranza, fleeing president of Mexico, killed by former comrades.

May 24—Adolfo de la Huerta elected provisional president of Mexico.

June 1—Pope announced Catholic sovereigns might visit the king of Italy.

June 25—Seventeen persons killed and scores wounded in civil warfare in Londonderry, Ireland.

July 8—Arthur Meighen, minister of interior of Canada, succeeded Sir Robert Borden as prime minister of Canada.

July 11—President Guerra of Bolivia ousted and Baptiste Savedra made provisional president.

July 18—Prince Joachim, youngest son of former kaiser, committed suicide in Berlin.

July 21—Riots broke out in Belfast, lasting several days; ten or more killed.

July 26—Francisco Villa surrendered to the Mexican government.

July 28—Esteban Cantu, governor of Lower California, in rebellion against Mexican government.

Aug 1—Dr. D. Porras elected president of Panama.

Aug. 5—New Irish coercion law passed by commons.

Aug. 12—Premier Venizelos of Greece wounded by assassins in Paris.

Lord Mayor MacSwiney of Cork and ten assistants arrested while attending a Sinn Fein court.

Aug. 15—Cantu revolt in Lower California, Mexico, ended.

Aug. 16—Dr. Manuel Gondra inaugurated president of Paraguay.

Aug. 29—Carlos Herrera elected president of Guatemala.

Sept. 4—Bolshevist uprisings in Italy; soviet rule established in many industrial plants.

Sept. 5—Obregon elected president of Mexico.

Sept. 15—Paul Deschanel, president of France, resigned.

Sept. 18—Workers in southern Italy seize many industrial plants.

Sept. 20—Fortress of Mantua, Italy, blown up by anarchists.

Sept. 21—City of Balbriggan, Ireland, raided and partly burned by British police.

Sept. 23—Alexandre Millerand elected president of France.

Sept. 24—Georges Leygues made premier of France.

British police in Ireland raided three more towns, making eight in a week.

Sept. 25—Italian workers and employers made agreement and reign of communism in industrial plants ended.

Sept. 29—German wireless station at Nauen, largest in world, officially opened.

Oct. 17—One of Cork hunger strikers died in jail.

Oct. 20—Jugo-Slavia declared a constitutional, hereditary monarchy with the Serbian royal family the reigning dynasty.

Oct. 25—Terence MacSwiney, lord mayor of Cork, died of starvation in Brixton prison.

Alexander, king of Greece, died.

Oct. 28—Admiral Coundouriotis elected regent of Greece.

Nov. 2—Alfredo Zayas elected president of Cuba.

Drys badly defeated in Scottish prohibition elections.

Nov. 11—Irish home rule bill passed house of commons.

Nov. 13—Hunger strike of Sinn Fein prisoners called off.

Nov. 14—Venizelos' party defeated in Greek elections.

Nov. 15—Sebastopol captured by the Bolsheviki.

Nov. 17—Venizelos, Greek premier, resigned and Rhallis formed new cabinet.

Nov. 21—Many killed and injured in raids in Dublin following the murder of 14 British officers there.

Nov. 23—Top of Mount Blanc fell off and caused great avalanche.

Nov. 26—Arthur Griffith, acting president of the "Irish republic," and other Irish leaders arrested.

Nov. 27—Big Sinn Fein arson plot in London foiled.

Nov. 28—Irish plotters set fire to several large warehouses on Liverpool water front and killed two men.

Fifteen auxiliary police recruits ambushed by Sinn Feiners near Kilmichael, Ireland.

Dec. 1—Obregon inaugurated president of Mexico.

Dec. 4—Greek people voted for restoration of Constantine.

Dec. 8—Greek government invited Constantine to return to the throne, despite warning by Great Britain, France and Italy.

General raids throughout Cork by British police.

Dec. 9—Dr. Michael Hainisch elected president of Austria.

Dec. 10—Martial law proclaimed in south Ireland.

Dec. 12—Part of Cork's business section burned in reprisal for Sinn Fein raid.

Dec. 18—Negotiations for peace in Ireland broken off by demand that Lloyd George deal with De Valera direct.

King Constantine arrived in Athens.

Dec. 20—Eighteen killed and many wounded in battle between English and Irish in County Tipperary.

Farrow's bank, London, with 75 branches, failed.

DOMESTIC

Jan. 2—Thousands of Reds arrested in many cities. Raids continued daily.

Taking of the census begun.

Jan. 3—Department of Justice revealed radical plot to overthrow the government.

War Finance corporation announced loans of $17,000,000 to aid exporters.

Jan. 6—Kentucky and Rhode Island ratified suffrage amendment.

Jan. 7—Five Socialists were denied their seats in New York legislature.

Jan. 8—Democratic national committee selected San Francisco for the convention, opening June 28.

Jan. 10—House of representatives again denied Victor Berger his seat.

Senate passed Sterling sedition bill.

Jan. 14—Oregon ratified suffrage amendment.

Jan. 17—National prohibition amendment to Constitution in effect.

Jan. 27—David F. Houston appointed secretary of the treasury and Edwin T. Meredith of Iowa secretary of agriculture.

Henry P. Fletcher resigned as ambassador to Mexico.

Jan. 28—South Carolina refused to ratify suffrage amendment.

Feb. 6—Virginia senate rejected federal suffrage amendment.

Feb. 7—Secretary of the Interior Lane resigned, effective March 1.

Feb. 12—Arizona ratified suffrage amendment.

Feb. 13—John Barton Payne, Chicago, appointed secretary of the interior.

Secretary of State Lansing resigned at the request of President Wilson.

National American Suffrage association opened its last convention in Chicago.

Feb. 16—Subcommittee of house reported great extravagance, waste and incompetence in aircraft production, severely criticising Secretary Baker, Colonel Disque and Director Ryan.

Feb. 19—New Mexico ratified suffrage amendment.

Feb. 21—Railway bill conference report adopted by house.

Feb. 23—Senate adopted conference report on railway bill.

Feb. 24—Charles R. Crane, Chicago, named minister to China.

Feb. 25—Bainbridge Colby selected for secretary of state.

Feb. 26—G. W. P. Hunt of Arizona made minister to Siam.

Feb. 27—Court order entered divorcing big packers from business not directly related to meat packing.

Feb. 28—Oklahoma ratified suffrage amendment.

March 1—Federal Judge Geiger in Milwaukee upheld Wisconsin's 2½ per cent beer law.

New Jersey legislature passed law legalizing 3½ per cent beverages.

United States Supreme court decided United States Steel corporation is not an illegal combination.

Railroads returned to owners.

Sir Auckland Geddes accepted as British ambassador to United States.

President Wilson let it be known he would not be candidate for re-election.

March 10—West Virginia assembly ratified suffrage amendment.

United States submarine H-1 wrecked near Magdalena bay. Lt. Commander J. R. Webb and three of crew lost.

March 15—United States senate adopted new Article X reservation to peace treaty by vote of 56 to 26.

United States Supreme court granted permission to state of New Jersey to institute original proceedings to test validity of prohibition amendment.

John Barton Payne retired as chairman of shipping board and was sworn in as secretary of interior.

March 18—United States senate adopted resolution by vote of 45 to 38 declaring for self-determination for Ireland.

House of representatives passed army appropriation bill providing for army of 299,000 enlisted men and 17,800 officers.

March 19—German peace treaty with league covenant failed of ratification in senate.

March 20—Truman H. Newberry, junior United States senator from Michigan, and 16 others convicted by jury at Grand Rapids, Mich., of having conspired criminally in 1918 to violate election laws. Newberry fined $10,000 and sentenced to imprisonment for two years.

March 23—Bainbridge Colby sworn in as secretary of state.

Government control of bituminous coal withdrawn by President Wilson, effective April 1.

April 24—Director General of Railroads Hines resigned, effective May 15.

April 26—Supreme Court declared the Reading company and certain of its subsidiaries an illegal combination.

May 13—Socialists nominated Eugene Debs for president and Seymour Stedman for vice president.

May 15—Senate adopted Knox peace resolution.

May 18—Secretary of the Interior Payne made director general of railroads.

May 21—House adopted senate peace resolution.

May 24—President Wilson asked congress for authority to accept the mandate for Armenia.

Investigation of presidential campaign expenses begun by the senate.

May 27—President Wilson vetoed Knox peace resolution.

May 28—Water power conservation bill passed by congress.

June 1—United States Supreme court decided ratification of a constitutional amendment is not subject to submission to popular referendum.

Senate declined to give President authority to accept Armenian mandate.

June 4—President Wilson vetoed budget bill. Congress passed bill increasing pay of postal employees.

Undersecretary of State Frank Polk resigned.

June 5—Congress adjourned, President Wilson letting several important measures die without his signature.

June 7—United States Supreme court declared valid both the prohibition amendment and the Volstead enforcement act.

June 8—Republican national convention opened in Chicago.

June 12—Republicans nominated Warren G. Harding of Ohio for president and Calvin Coolidge of Massachusetts for vice president.

July 6—Democrats in San Francisco nominated James M. Cox of Ohio for President and Franklin D. Roosevelt, assistant secretary of the navy, for vice president.

July 14—Parley P. Christensen, Salt Lake City, nominated for president by Farmer-Labor party in Chicago, after bolt by committee of forty-eight and single taxers.

July 20—George White, Marietta, Ohio, elected chairman Democratic national committee.

July 21—Prohibitionists opened national convention in Lincoln, Neb., and nominated W. J. Bryan for president by acclamation.

July 22—Bryan declining, the Prohibitionists nominated Aaron S. Watkins of Ohio for president and D. Leigh Colvin of New York for vice president.

Senator Harding notified of nomination by Republicans.

July 27—Governor Coolidge notified of vice presidential nomination.

July 31—Interstate commerce commission authorized freight, passenger and Pullman rate increase amounting to about a billion and a half annually.

Aug. 2—Twenty Communist Labor leaders found guilty of sedition in Chicago.

Aug. 5—Fatal anti-foreign riots in West Frankfort, Ill.; state troops sent.

Street car strike riots in Denver; several persons killed.

Aug. 7—Governor Cox formally notified of his nomination.

Aug. 13—Increase of 12½ per cent in express rates authorized by interstate commerce commission.

Aug. 18—Tennessee, the last state necessary, ratified woman suffrage amendment.

Aug. 26—Ratification of suffrage amendment proclaimed by Secretary of State Colby.

Sept. 13—Maine went Republican by 65,000.

Sept. 15—Terrific explosion at Wall and Broad streets, New York, laid to Reds; thirty persons killed and 300 injured.

Sept. 21—Three Socialists, re-elected to New York assembly, ousted; two seated, but resigned.

Sept. 24—W. A. Ketcham, Indianapolis, elected commander in chief of G. A. R.

President Wilson declined to abrogate trade treaties, as asked by congress in the merchant marine act.

Sept. 29—Col. J. W. Galbraith, Jr., Cincinnati, elected national commander of the American Legion.

Walter Dill Scott elected president of Northwestern university.

Oct. 7—The 1920 population of continental United States announced as 105,683,108.

Nov. 2—Warren G. Harding and Calvin Coolidge elected President and vice president of United States; Republican landslide.

California voters indorsed the anti-alien land law.

Nov. 25—Irish mob in New York attacked Union League club because British flag was flying.

Dec. 3—Secretary of State Colby started on formal visit to South America.

Dec. 6—Congress began the short session.

Dec. 7—Nobel peace prize awarded to President Wilson.

President Wilson's message to congress urged independence for the Philippines and a loan to Armenia.

Dec. 9—C. J. Vopicka resigned as United States minister to the Balkan states.

Rear Admiral Henry T. Mayo retired.

Dec. 13—House passed bill suspending immigration for 14 months.

House adopted resolution repealing wartime laws.

Senate adopted resolution for revival of war finance corporation to aid the farmers.

Dec. 14—Government crop report showed shrinkage in values of nearly five billion dollars compared with 1919.

Dec. 15—Senate passed bill authorizing farmers' co-operative marketing associations.

Dec. 16—Senate passed bill forbidding strikes on railroads.

Dec. 20—Permanent merger of four express companies authorized by interstate commerce commission.

INDUSTRIAL

Jan. 8—Steel strike called off by workers' committee.

Jan. 20—General railway strike in Italy; martial law in principal cities.

Feb. 9—Three hundred thousand members of Brotherhood of Maintenance of Way Employees and Railway Shop Laborers ordered to strike February 17.

Feb. 11—Director General Hines refused to raise wages of railway employees and dispute was referred to the President.

Feb. 14—Rail unions agreed to hold wage demands and strike in abeyance as asked by President Wilson.

March 1—French railway strike settled.

March 5—Two thousand railway express employees at Chicago struck.

March 30—One thousand clerks employed in Chicago city hall on strike for increased wages.

March 31—Bituminous coal miners accepted 27 per cent wage increase and eight-hour day awarded by President Wilson's coal commission.

April 1—Chicago city hall clerks ended strike; granted wage increase.

April 5—Nine thousand switchmen employed by eleven railroads in Chicago struck; freight traffic tied up.

Five thousand coal miners in Illinois and Kansas struck because of dissatisfaction with wage awards.

April 9—Chicago switchmen's strike spread to all cities.

April 13—President Wilson appointed railroad board to settle railroad wage question.

April 15—Federal officers arrested thirty leaders of rail strikers at Chicago on charges of interference with movement of mails and violations of Lever act.

June 7—Fortieth annual convention of American Federation of Labor opened in Montreal.

June 19—Samuel Gompers re-elected president of the American Federation of Labor for thirty-ninth time.

July 20—United States labor board awarded six hundred millions increase in wages to all classes of railway workers, about half what was asked.

July 22—Rail unions ordered referendum vote on wage award.

July 23—Illinois coal miners on strike.

July 25—Indiana and Kansas coal miners struck.

July 29—International Harvester company announced it would pay its employees 60 per cent of its profits after 7 per cent had been paid on invested capital.

July 31—Striking miners ordered back to work.

Aug. 10—Wage increases totaling more than $30,000,000 awarded employees of American Railway Express by United States railway labor board.

Aug. 29—New York street car men struck.

Sept. 1—Outlaw strike paralyzed the anthracite fields.

Sept. 12—Outlaw strike of railway men in Chicago district ended.

Oct. 16—Coal miners of Great Britain struck, demoralizing the nation's industries.

Nov. 3—British mine strike called off.

Dec. 13—New England cotton mills reduced wages of 100,000 workers about 22½ per cent.

Dec. 15—Several big industrial concerns announced wage reductions and discontinuance or reduction of dividends.

NECROLOGY

Jan. 1—Thomas Hume, millionaire lumberman, at Muskegon, Mich.

Jan. 2—Paul Adam, French novelist.

Jan. 14—Charles E. Magoon, former governor of canal zone.

John F. Dodge, automobile manufacturer, of Detroit.

Jan. 16—Reginald De Koven, American composer.

Jan. 24—Rev. Cyrus Townsend Brady, author, at Yonkers, N. Y.

Jan. 27—J. B. Wilson, Texas cattle magnate.

Feb. 4—E. P. Ripley, chairman of Santa Fe railway, at Santa Barbara, Cal.

O. C. Barber, founder of Diamond Match company, at Barberton, O.

Feb. 8—Rev. James B. Buckley, editor Christian Advocate, at Morristown, N. J.

Feb. 10—C. F. Gunther, pioneer candy manufacturer of Chicago, and art connoisseur.

Feb. 12—Julius Chambers, author and explorer, in New York.

Feb. 13—Brig. Gen. P. W. Davison, U. S. A.

Feb. 20—Rear Admiral Robert E. Peary, U. S. N., discoverer of north pole.

Feb. 22—Maj. R. W. Pullman, superintendent of Washington police.

Feb. 24—Franklin Murphy, former governor of New Jersey.

Feb. 25—John C. Olmsted, famous landscape architect, at Brookline, Mass.

March 1—United States Senator John H. Bankhead of Alabama.

March 4—George D. Smith, noted authority on rare books, in New York.

March 15—Former Senator Henry W. Blair of New Hampshire in Washington.

March 19—Albert Rouillier, artist and collector of rare prints, at Chicago.

March 26—Dr. Thomas H. Owen, director of department of archives and history of Alabama, at Montgomery, Ala.

William Thomas Smedley, American artist, at New York.

March 31—Edwin Warfield, former governor of Maryland, at Baltimore.

April 1—Dr. William Martin, medical director United States navy, retired, at San Francisco.

April 4—Bishop Mathew S. Hughes of Portland, Ore., at Cleveland.

April 8—Dr. John A. Brashear, former chancellor of University of Pittsburgh, and astronomer.

April 10—Judge Richard S. Tuthill, at Chicago.

April 12—Most Rev. John Baptist Crozier, archbishop of Armagh and primate of all Ireland.

April 14—Roger C. Sullivan, Democratic leader, at Chicago.

April 16—Theodore N. Vail, chairman of American Telephone and Telegraph company, at Baltimore.

April 26—Miss Marjorie Benton Cooke, American author, at Manila.

May [illegible] J. Belford, publisher, at Los Angeles.

May 9—Bishop J. H. Vincent, founder of the Chautauqua assembly and of the Rockefeller foundation, in Chicago.

May 11—William Dean Howells, in New York.

May 16—Levi P. Morton, former vice president.

May 17—Col. W. D'A. Mann, inventor and publisher, in Morristown, N. J.

May 18—Dr. John N. Stockwell, noted astronomer, in Cleveland, O.

June 1—Rear Admiral W. W. Hendrickson, U. S. N.

June 3—Dr. Charles Augustus Stoddard, noted author, in New York.

June 5—Rear Admiral Winterhalter, U. S. N.

Rhoda Broughton, British novelist.

June 14—Mme. Rejane, famous French actress.

Crown prince of Siam.

June 18—George W. Perkins, financier, at Stamford, Conn.

July 4—Maj. Gen. William C. Gorgas, former surgeon general of United States army, in London.

Representative Dick I. Morgan of Eighth Oklahoma district.

July 10—Lord John Arbuthnot Fisher, first lord of British admiralty.

July 11—Ex-Empress Eugenie, last empress of France, at Madrid, Spain.

July 12—Rear Admiral Henry Tudor Brownell Harris, U. S. N., at Southampton, England.

July 21—Arthur J. Eddy, Chicago, author, art critic and lawyer.

July 22—William K. Vanderbilt, in Paris.

July 28—W. M. Reedy, editor and publisher of the Mirror, of St. Louis.

Aug. 1—J. Frank Hanley, former governor of Indiana, killed in auto accident.

Marquis of Queensberry, in Johannesburg.

Aug. 2—Isham Randolph, noted civil engineer, in Chicago.

Dr. Luis Galvin, Dominican minister to United States.

Aug. 6—Commander C. M. Howe, U.S.N.

Rev. Dr. H. C. Herring, general secretary national council of Congregational churches.

Aug. 9—J. E. McCall, United States district judge for western Tennessee.

Aug. 10—James O'Neill, veteran American actor.

Rear Admiral E. H. Gheen, U. S. N., retired.

Aug. 12—Walter Winans, noted American artist and sportsman, in London.

Aug. 16—Sir Norman Lockyer, eminent scientist, at Sidmouth, England.

Aug. 20—Mme. Etelka Gerster, famous soprano, in Italy.

Aug. 22—Andreas Zorn, famous Swedish painter.

Au. 26—James Wilson, former secretary of agriculture, at Traer, Iowa.

Aug. 29—Cardinal Amette, archbishop of Paris.

Sept. 2—Cardinal Mendez, archbishop of Toledo and primate of Spain.

Sept. 17—Egerton Castle, English novelist.

Sept. 20—George Nasmyth, American sociologist, at Geneva.

Sept. 21—Dr. Eric Doolittle, noted astronomer, in Philadelphia.

Sept. 26—S. P. Avery, art patron and philanthropist, at Hartford, Conn.

Jacob H. Schiff, New York banker and philanthropist.

Oct. 2—W. Murray Crane, United States senator, at Dalton, Mass.

Oct. 6—Miguel de Palacios, noted Spanish author.

Oct. 10—Rev. Dr. H. Stuck, archdeacon of the Yukon.

Oct. 13—Mrs. Ogden Mills, social leader in New York and Paris.

C. M. Alexander, famous evangelist, in Birmingham, England.

J. G. Snydaker, Chicago capitalist and art connoisseur.

Oct. 16—Howard H. Gross, president Universal Military Training league, in Chicago.

Oct. 17—General Leman, defender of Liege against the Germans.

John Reed, American writer.

Oct. 18—Federal Judge A. L. Sanborn, at Madison, Wis.

Oct. 19—Jay Rial, prominent theatrical and circus man, at Winston-Salem, N. C.

Oct. 23—Oliver Doud Byron, veteran American actor.

Oct. 24—Stephen S. Gregory, eminent Chicago lawyer.

Oct. 25—Alexander, king of Greece.

Nov. 1—Thos. R. Jernigan, orientalist and former American consul at Shanghai.

Nov. 2—Louise Imogen Guiney, American poet and essayist, in England.

Nov. 3—G. W. Stevens, president Chesapeake and Ohio railroad.

Nov. 9—Ludwig III, former king of Bavaria.

Maj. R. W. McClaughry, former warden of Leavenworth and Joliet penitentiaries.

Nov. 10—Henry Thode, noted German historian.

Rear Admiral T. B. Howard, U. S. N., retired.

Nov. 14—Alston Ellis, president of Ohio university.

Nov. 15—Thomas Shields Clarke, sculptor and painter, in New York.

Nov. 18—Franklin Fort, former governor of New Jersey.

Thomas J. Coolidge, former minister to France, at Boston.

Nov. 22—George W. Breck, noted mural decorator.

Nov. 23—Commodore E. C. Benedict of New York.

Mrs. Margaret Brewster, writer, in Modesto, Cal.

Nov. 26—Jake L. Hamon, Republican national committeeman from Oklahoma.

W. A. F. Ekengren, Swedish minister to United States.

Nov. 28—James J. Reynolds, noted railway builder and engineer, in Chicago.

Nov. 29—Eugene W. Chafin, prohibition leader, at Long Beach, Cal.

Dec. 3—Francis Lynde Stetson, eminent attorney of New York.

Dec. 10—Horace E. Dodge, automobile manufacturer, in Palm Beach.

Marquis Della Chiesa, brother of the pope.

Dec. 12—Olive Schreiner, novelist.

Dec. 16—Cyrus Beard, chief justice of Wyoming supreme court.

Dec. 17—Lieut. Pat O'Brien, famous American war aviator, committed suicide.

Horatio W. Seymour, noted journalist, in New York.

Dec. 16—Mrs. Helen E. Starrett, noted American educator.

Dec. 20—Rt. Rev. Charles Summer Burch, Protestant Episcopal bishop of New York.

DISASTERS

Jan. 3—Earthquake in Mexico killed many persons and did vast damage.

Feb. 5—Disastrous storm swept Atlantic coast of United States.

March 28—Nearly 200 persons killed and hundreds injured by tornado which swept Illinois, Indiana, Ohio, Michigan, Wisconsin, Alabama and Georgia. Several million dollars' property damage.

April 11—Three hundred killed, many injured in explosion of munition dump at Rothenstein, East Prussia.

April 20—Scores killed by tornadoes in Mississippi, Alabama and Tennessee.

May 2—Fifty-nine killed by tornado in Cherokee county, Oklahoma.

Aug. 19—Great floods in Japan with heavy loss of life.

Sept. 7—Earthquake in northern Italy destroyed many towns and killed 174.

Sept. 9—More destructive eathquake shocks in Italy.

Sept. 30—Million dollar fire on Galveston water front.

Dec. 9—Disastrous earthquakes in Chile and Central America.

Dec. 16—Earthquake destroyed towns along Argentine slope of the Andes; [illegible]00 killed.

SPORTS

Jan. 18—A. Haugen of Colorado won the international ski tournament at Cary, Ill.

Jan. 30—Joe Stecher won heavyweight wrestling championship from Earl Caddock.

Feb. 4—W. B. Huey won world's amateur three-cushion championship at Chicago.

March 5—Percy Collins of Chicago won national amateur 18-2 billiard championship.

March 15—Walter Hagen of Detroit won west coast open golf championship at Bellair Heights, Fla., when he completed 72 holes in 292 strokes.

May 8—Kentucky Derby won by Paul Jones.

May 31—Chevrolet won 500-mile automobile race at Indianapolis.

July 2—William T. Tilden of Philadelphia won British lawn tennis championship in singles at Wimbledon.

July 15—Shamrock won first of America's cup races, owing to accident to Resolute.

July 17—Charles Evans, Jr., won western amateur golf championship.

July 20—Shamrock won second race for America's cup.

July 21—Resolute defeated Shamrock in third race.

July 23—Resolute won fourth race.

July 24—Mark Airie, Illinois, won Olympic trap-shooting championship.

July 27—Resolute won fifth race and the America's cup.

Aug. 3—United States won Olympic target shooting contest.

Aug. 5—Jock Hutchinson won western open golf championship.

Aug. 13—Edward Ray of England won American open golf championship.

Aug. 22—Kohlemainen of New York, entered for Finland, won Marathon at Antwerp.

Americans won the Olympic championships.

Sept. 6—Jack Dempsey knocked out Billy Miske in third round.

Sept. 11—Charles Evans, Jr., won national amateur golf championship.

Sept. 27—Brooklyn won National league pennant.

Sept. 28—Seven members of Chicago White Sox club and one former member accused of conspiracy to "throw" world series of 1919. Two confessed. Grand jury at Chicago voted indictments.

Oct. 2—Cleveland won American league pennant.

Oct. 5—Cleveland won first world series game.

Oct. 6—Brooklyn won second world series game.

Oct. 7—Brooklyn won third game.

Oct. 9—Cleveland won fourth game.

Oct. 10—Cleveland won fifth game.

Oct. 11—Cleveland won sixth game.

Oct. 12—Cleveland won seventh game and world's championship.

Carpentier of France knocked out Levinsky and became light heavyweight champion of the world.

Oct. 18—Eight National league and three American league clubs voted to withdraw from the national agreement and adopt a new system of baseball government.

Oct. 23—Grand jury in Chicago indicted Hal Chase, Bill Burns and Abe Attel for the baseball conspiracy.

Oct. 30—American fishing schooner Esperanto defeated Canadian entry Delawanna in first race.

Nov. 1—Esperanto defeated Delawanna again and won series.

Nov. 8—Owners of eight National and three American league clubs voted to form new 12-club league and offered chairmanship of board of control to Judge Landis with annual salary of $50,000.

Nov. 13—Judge Landis accepted chairmanship of baseball board of control, and war between the major leagues was averted.

Nov. 20—Ohio State university won conference football championship.

Nov. 25—Rosco Sarles won 250-mile national championship auto race at Los Angeles. Gaston Chevrolet killed in collision.

Dec. 8—Willie Hoppe retained the 18-2 balk line championship.

Dec. 13—John Layton of St. Louis won three-cushion billiard championship from Bob Cannefax.

Dec. 14—Champion Jack Dempsey knocked out Bill Brennan in twelfth round.

AERONAUTICS

Feb. 27—Maj. R. W. Schroeder made world's altitude record of 36,020 feet at Dayton, O., and then fell five miles, but survived.

May 31—Two Italian lieutenants completed flight from Rome to Tokyo.

June 27—Aviator John H. Larsen made new nonstop record in United States; 4,000-mile flight from Omaha, Neb., to Philadelphia in 11 hours.

July 15—Four United States airplanes started flight from New York to Alaska.

July 29—First transcontinental mail planes left Long Island for San Francisco.

Aug. 8—First transcontinental air mail reached Oakland, Cal.

Aug. 10—Air mail service established between Chicago and St. Paul-Minneapolis.

Aug. 16—Chicago-St. Louis air mail service established.

Aug. 23—Army planes from New York reached Nome, Alaska.

Sept. 8—Coast-to-coast air mail service established.

Sept. 28—James Gordon Bennett trophy race won by Sadi Lecointe, France.

Oct. 25—Belgian entry Belgica won international balloon race in America.

Nov. 25—Lieut. C. C. Mosley won Pulitzer trophy airplane race at Mineola, N. Y., his average speed being 178 miles an hour.

Dec. 3—J. T. Christensen, air mail pilot, set new record for Chicago-New York flight, making 742 miles in 5 hours [illegible] minutes.

...ade Into a Dry."

...the mountain ruler o... and the plains of the Punjab, a generous patron of letters, an able architect and a warrior of no mean strength, who could fell an elephant at a single stroke and lead a vicious army, first instituted prohibition in Afghanistan and India in 1030 A. D. says a writer in Asia.

M. O. Hocum

The Grain, Coal and Live Stock Man

Will buy Grain and Hogs six days in the week, I pay highest market price.

Walter F. Lau

Dealer in

Grain, Coal & Live Stock

A Square Deal Always.

Phone 16 Klemme, Iowa

The City Dray Line

—Is prepared to do your hauling carefully and promptly. We Solicit your patronage. Charges reasoable.

Sam Harvey, Prop.

☞Coal Hauling Done

DR. R. M. THOMAS

Veterinarian

All Calls are answered promptly.

Phone me at

Klemme - Iowa

Klemme Dray Line

Phone 14

A share of your patronage is solicited. All work attended to promptly and carefully. We haul coal quick.

Lloyd Lau, Prop

Ben A. Reemstma

Farm and General

AUCTIONEER

Sales conducted to insure the owners highest approval. See me for dates and terms.

Phone 508

KLEMME, IOWA

W. F. PAVEY

The Practical Blacksmith

OXY-ACETYLENE WELDER

Wagon, Buggy and Machine Repairing

Horse Shoeing and Plow Work a Specialty

DOCTOR MISSMAN

PHYSICIAN SURGEON

OFFICE--State Savings Bank Building, 'Phone No. 1105

RESIDENCE--North of Park, 'Phone No. 1109

X-Ray Radiographs Electrical Treatments

Eyes Tested Glasses Fitted

Doctors Reuber & Zinn

Physicians and Surgeons

Office—Main St., opposite Hotel, Phone 19.

Residence—Joe Johnson's, Phone 6509.

☞ CALLS NIGHT AND DAY PROMPTY ATTENDED ☜

Large latest Xray and Electro Therapeutic Machines.

Eyes Examined and Refracted. Glasses Fitted.

THE CRYSTAL CAFE

Candies Soft Drinks Cigars

Meals and Lunchs

Fresh Bread Every Day

Get your Ice Cream here--we sell it in any quantity. We will order Brick Ice Cream for special occasions on short notice.

SOME FACTS ABOUT THE PHILIPPINES

The University of Santo Tomas is 25 years older than Harvard.

The Filipino people number 10,350,640, of which 9,495,272 are Christians and only 9 per cent non-Christians.

They have been Christians for 300 years and have a culture and refinement that will compare very favorably with that of other nations.

There are only 6,684 Japanese in the Philippines. There are about 100,000 Japanese in California alone, or 15 times as many as in the entire Philippine archipelago.

English is taught exclusively in the Philippine public schools. Two million natives now speak English fluently, and there are 700,000 English speaking children in the public schools. It is destined to be the national language.

Seventy per cent of the inhabitants of the Philippines over ten years of age, according to a census just completed, are literate. This is a higher percentage of literacy than that of any South American country, higher than that of Spain and higher than that of any of the new republics of Europe whose independence is being guaranteed by the Allies.

The Filipino people are unanimous in their desire for independence. Whenever they are called upon to deposit their ballots they have always ratified this aspiration. At every session before adjournment their representatives in the Legislature reiterate their faith in the principles of liberty and the independence of the Filipino people.

The Filipinos declare they have no grudge or grievance against the American people. Their appeal is accompanied by a message of friendship and gratitude for all that America has done for them. They point out that Uncle Sam gave independence to Cuba, and they hope that they, too, will receive that boon without which, they declare, no civilized and patriotic people can enjoy the maximum of happiness and self-respect.

A special delegation of Filipinos, officially representing the Filipino people, attended the Republican and Democratic National conventions, seeking an indorsement of the Filipino desire for independence in the two platforms. Their arguments, briefly stated, were as follows:

First.—That the American Declaration of Independence declares that governments derive their just powers from the consent of the governed;

Second.—That the American Congress, in the Jones law, solemnly promised the Filipinos independence upon the establishment of a stable government, and that their claim that the said stable government is now in existence in the islands has been officially confirmed by America's own representatives there; and

Third.—That America went before the world in the recent war as the avowed champion of "self determination," American soldiers having been told it was one of the things they were fighting and dying for.

If you know some news tell it to the Times. Phone 12.

Mr. Heuer and children who have been visiting at the Rev. Meyer home for about a week, left Saturday night for their home at Dows.

Quite a few car loads of live stock were shipped from the Klemme yards Saturday night. This is the first large shipment for several weeks.

Mrs. May Trees of Sleepy Eye, Minn., and Miss Adna Church, of Garner, were Klemme visitors between trains last Thursday.

Mrs. Fred Ortmeyer and son of Forest City, came last Thursday for a short visit with Klemme relatives and friends.

Mrs. Davis, mother of Mrs. M. O. Barr ,left Monday for Elkader, Iowa, where she will spend some time with her relatives.

The Misses Minnie and Gretchen Blank went to Belmond Saturday for an over Sunday visit. Marie returned with them to Klemme, she had been there several days visiting her sister.

The Misses Ruth Lenz and Mable Beier returned to Cedar Falls, Iowa, Tuesday ot resume their school work. The girls were home to spend their vacation with Klemme folks.

Ed. Jacobs, Bert Mathews and Herman Miller went to Garner Sunday. From Garner Herman took the train for other points on a business mission.

Mr. and Mrs. Henry Ludwig and son G. H Ludwig left last week for their home at Nevada, Iowa, after spending the holidays with Mr. and Mrs. E. S. D. Kahrs.

Miss Edith Katter of Garner came last Friday evening to attend the New Year's Eve Dance here and also to visit her college friend, Miss Mabel Waterman. Both girls are attending Iowa University this year.

G. P. McCullough the barber was listed with the sick the past week. Last Friday he went to Garner where he was confined to his bed for several days. A severe cold seems to be the ailment.

Chas. Ross, of Garner, has been visting with Klemme relatives and friends for the past week or so. We understand that he intends to leave for California this week to spend the remainder of the winter.

Mrs. Earl Kahler and two children of Big Lake, Minn., left Monday for their home after spending about two weeks visiting at the home of her parents here, Mr. and Mrs. Chas. Velau, and other relatives and friends

LEATHER BILL FOLD FREE!

FREE

Read the Special Offer Below

Send your order before Jan. 15th

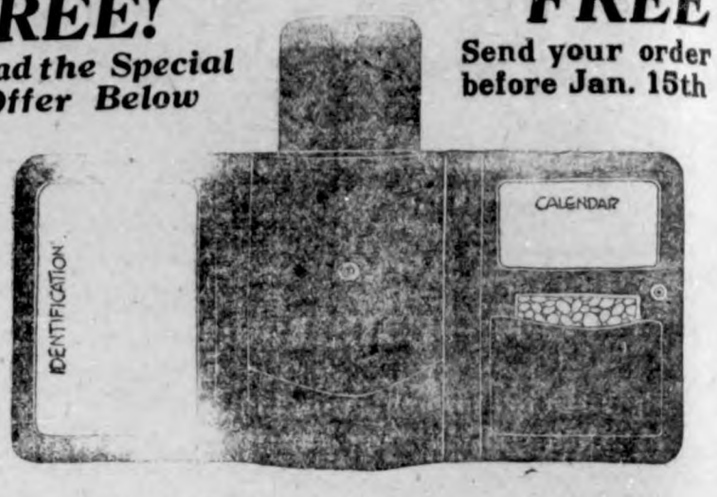

The Des Moines Daily News, Iowa's Home Newspaper, will send one of these serviceable 7 in one Leather Bill Folds absolutely FREE to every person sending in their years subscription to The NEWS before Jan. 15th.

Do not miss this opportunity to get this fine Bill Fold FREE with Iowa's Greatest Daily Newspaper.

PIN YOUR CHECK TO THIS AD -- Mail it today

Enclosed find $5.00 for which please enter my subscription to The Des Moines News for 1 year and send me the 7 in 1 Leather Bill Fold Free.

Name .....

Address .....

PUBLIC AUCTION

I will sell at Public Sale on the H. N. Church farm, located 2½ miles south of Klemme, and 4½ miles north-east of Goodell, the following described property, on

Wednesday, January 12, 1921

Sale to begin promptly at 12:30 P. M.

GOOD FREE HOT LUNCH AT 11:30 A. M.

11 HEAD OF HORSES 11

2 Bay horses 10 years old; 1 black mare 8 years old; 1 iron gray mare 3 years old; 1 bay mare 2 years old; 1 yearling colt; 1 pony mare 12 years old; 1 black colt 2 years old: 1 bay mare 7 years old; 1 gray mare 9 years old; 1 iron gray mare coming 7 years old.

14 HEAD OF CATTLE 14

4 Milch cows; 4 yearling; 1 bull; 5 spring calves.

8 HEAD OF SHOATS

FARM MACHINERY

Combination hay rack; three cultivators; two sulky plows; disc almost new; John Deere Corn Planter; John Binder almost new; one 2-hole corn sheller; one endgate seeder; bob sled; one buggy; 140 rods corn planter wire good as new; and many other articles too numerous to mention.

Hay in barn and some good Corn Fodder

TERMS—All sums of $10 and under, cash. Over $10.00 a credit of ten months' time will be given on approved notes bearing interest at 8 per cent from date of sale.

JOE FRANCIS, Owner

Col. B. A. Reemstma, Auctioneer

State Savings Bank, Klemme, Clerks

THE KLEMME TIMES

Twenty-fifth Year Number 19 | Klemme, Iowa, Thursday, January ,13 1921 | $2.00 In Advance. $2.50 Outside of County

ANNUAL MEETING OF HANCOCK COUNTY FARM BUREAU

The annual meeting of the Hancock County Farm Bureau was held at the Coliseum at Britt, Monday, January 3rd. The meeting was attended by approximately three hundred farmers. Some very interesting discussions were taken up. An excellent address was given by John Hammill of Britt, and after that the general business of the annual meeting was taken up.

The report of the Treasurer was read and approved. It showed that the funds had been carefully handled and all accounted for, and that the year's business had closed with a small balance on hand.

The report of the County Agent was given, covering the work of the county organization.

The matter of a Beet Growers organization was taken up and discussed, and it was decided to hold a meeting of the beet growers on Monday, January 10th, at Britt, to organize an association.

In regard to ordering the Farm Bureau name plates, it was decided to order these for every Farm Bureau member.

The election of officers gave the following results: S. A. Barber, Kanawha, President; Fred Katter Forest City, Vice-President; Ben Smith, Britt, Treasurer; Antony Baker, Britt, Secretary. The following directors were elected to represent their township on the county board: E. Valley, Woden, Dingham twp; Wilbur Sparks, Crystal Lake, Crystal twp; S. B. Durant, Forest City, Madison twp; V. P. Casperson, Miller, Ellington twp; H. H. Ollenberg, Garner, Concord twp; T. R. Riehm, Garner, Garfield twp; E. A. Fisher, Britt, Britt twp; Chas. Steiner, Britt, Orthel twp; Will Nall, Britt, Boone twp; Martin Kelly, Britt, Erin twp; Chas. Ax, Garner, Liberty twp; W. H. Greimann, Garner, Ell twp; C. A. Arnold, Klemme, Avery twp; C. C. Mayne, Kanawha, Twin Lake twp; W. A. Gray, Kanawha, Amsterdam twp; Fred Oxley, Corwith, Magor twp.

Chas. Grau, Garner was re-elected state representative.

A resolution committee submitted the following resolutions:

"We, the members of the Hancock County Farm Bureau, submit the following resolations:

1. We endorse the State and National Farm Bureau officers, and commend them on the work they have done, truly believing that they are working for the interests of the farmers at all times.

2. We endorse the Food Commodidy Future Sales Act. which was introduced by our Congressman L. J. Dickinson, believing that this bill is for the interest of the farmer.

3. We demand that the Primary Law be retained as it now exists.

4. We endorse the Inheritance Tax Bill, drafted by Hon. J. E. Wichman. We are pleased to see that Mr. Wichman has taken this stand for the tax-payers.

5. Whereas: The railroads of the county have been granted a large, and as we beleive, an unwarranted increase in freight and passenger rates,

Be it resolved that a demand be made on the management of the railroad for a greater efficiency of operation, an elimination of waste and of criminal carelessness, together with the suppression of petty thieving on the part of the employees. We further resolve that these matters be brought to the attention af the officials of the State and National Federation, and that they set into operation the things that effect these demands.

6. Be it further resolved that we urge immediate action of Congress upon a tariff on farm produce sufficient to give the farmers at least the cost of production and a reasonable profit on products of the farm.

7. Be it further resolved that a copy of these resolutions be sent to the officers of the State and National Federation, and also to Hon. J. E. Wichman and Hon. L. J. Dickinson.

A short meeting of the officers and directors was called immediately after the annual meeting. At this meeting the County Agent was authorized to buy the Farm Bureau name plates.

The matter of re-hiring the office force was taken up and it was decided to retain the same force.

Dope From the K. H. S.

ADVICE TO A SOPHMORE
("Respectively" submited by a Junior.)

Blessings on thee, little one—
Sophmore, just have your fun.
Laugh and giggle all through class,
As you used to do—alas!
If a zero you receive,
A mournful sigh you never heave.
In fact, the next day, you come back,
And earn another zero black.
Examination time is here,
And you have ample cause to fear.
But if you study like I did,
When as a Soph my face I hid
Within my textbooks late at night,
You will shout with all your might
When you view the grades you errned
And think of all the things you learned
I know these things from days of yore
For I was once a Sophmore!

The Rev. Dr. Buriff delivered a short but interesting address before the High School students last Thursday morniug. His grave remarks, coupled by his witty sayings, pleased the students very much, and everyone felt greatly benefited. He presented a very fine book on Morningside college to the High School, which the student body is very grateful for. We hope Dr. Buriff will appear before us again in the near future. We will certainly welcome him with one accord.

After having company with the chick enpox, Bernice Tanner again joined us in our Freshman class last Monday.

BIG SHIPMENT OF LIVE STOCK SATURDAY NIGHT FROM KLEMME YARDS

The largest shipment of live stock from the Klemme yards was Saturday when fourteen cars of cattle and hogs were shipped to the Chicago market. The shipment was divided as follows:

Farmers Shipping Association, 6 cars.
a
Art Schoenwetter, 1 car.
Sugar & Post, 3 cars.
August Lau, 2 cars.
Joe Johnson, 2 cars.

The following men also accompanied the shipment to Chicago and returned to Klemme yesterday: Chas. Schoenwetter, Albert and Fritz Schmidt, Fritz and Louie Klinge, and Mr. Howard and son.

This record beats all records for several months. A week ago ten cars were shipped from here. It is expected that shipping will be heavy for a few weeks now.

MRS. A. KIRKWOOD'S MOTHER DEAD

Mrs. A. Kirkwood of this city received the sad news that her mother, Mrs. Wm. Dickinson, of New York, passed away on Thursday, January 6th, 1921. Mrs. Dickinson had reached the grand old age of eighty years at the time of her death. She leaves to mourn her loss two daughters, a married daughter in New York state with whom she lived, and Mrs. A. Kirkwood of this city. She also has a son, Geo. Dickinson, of Crystal Lake Iowa. Mrs. Kirkwood and Mr. Dickinson were unable to go to New York to attend the funeral services.

THE LAST NUMBER OF LYCEUM COURSE

The last number on the Klemme Wntier Entertainment course will be a lecture by Dr Edwin A Schell. Dr. Schell is one of the best and most noted lecturers in the United States and we can well feel fortunate in having him on the course this winter. As a bit of history we will give a few words in regard to Schell. During his course at Northwestern University he took all the prizes for essay writing and oratory. Later, at the age of 32 he was elected head of the Epworth League and held this secretaryship for eight years, traveling in every state and territory in the Union, Alaska included. In 1913 he was appointed Government Lecturer of the Philippines. His writings have been accepted by leading publications, the Saturday Evening Post and the Outlook included. He is a wide traveler, served four months in France and later led a group of Red Cross workers in Serbia. You will find that Dr. Schell is an interesting lecturer and this number will be the best of the course. Don't forget that the last number of the winter entertainments will be Wednesday, January 19th.

Harry Gibbs and Albert Lange are both owners of new Ford touring cars purchased at the Ell Garage of this city.

BELMOND BOY DIES AFTER FALL FROM HORSE; STEPPED ON

BELMOND—John Kiplinger, 18-year-old son of Mr. and Mrs. Kipiinger of this city, met his death Saturday when he was knocked off a horse he was riding and stepped on by his mount. His skull was fractured and he lived only five minutes after the mishap.

With three other boys he was riding to the sugar factory in quest of employment, it is said. In some manner the hrose of one of the companions became frightened and bumped into the one irdden by him, knocking him to the ground.

HARD COAL

Have in transit a small car nut size HARD COAL, the best grade obtainable. Price $19.00 per ton. Order now as this is only a small car. W. F. Lau. 1wc.

Announcing a new method for the modern treatment of chronic diseases in general and especially for the benefit and cure of high blood pressure, auto-intoxication, kidney trouble, (Bright's disease,) diabetes and constipation. A painless guaranteed cure for piles (hemorrhoids) in any form. Diseases of the rectum and lower bowel a specialty. Dr. R. W.. Schultz, Masonic Bldg., Garner, Ia. J13tf

ATTENDS GRAND OPERA AT DES MOINES

Mrs. Missman left Tuesday for Des Moines to hear the great opera singer, Galli Curci at the Coliseum Theatre, at Des Moines. Galli Curci is one of the world's greatest singers and it is a rare treat for lovers of the better music to have the opportunity to hear her sing.

INSTALLS NEW MACHINE

Ed. G. Ell has installed a new machine in his garage. His latest addition to his mechanica equipment is a combination burning-in machine for Ford Cars and Fordson Tractors. Just what the machine will do we have not yet seen but we intend to see the thing run when he gets it set up.

ANOTHER XMAS BABY

Xmas babies are quite a novelty but there are two such fine babies in Klemme. Last week we reportd one but now we have learned that Mr. and Mrs. Herman Schuldt are also the proud and happy parents of a fine baby boy who arrived at their home on Christmas Day.

GREAT PROBLEMS

Some questions are as old as the race. The mysteries of life and death; the questions concerning God's dealings with men; faith, fear and fancy in relation to the hereafter, these are some of the things that men have forever speculated upon, the problems that they have tried to solve

Believing that the thinking people of this community share in this general interest, a series of four Sunday evening sermons will be given in the Methodist Episcopal church, beginning next Sunday evening, January 16th, when the subject will be The Problem of Evil. If God is really good and powerful why does He permit sin and evil everywhere in the earth?

The succeeding subjects are

January 23, The Problem of Suffering

January 30, The Problem of God's Sovereignty

February 6, The Problem of Destiny

If interested in the big realities of life, it is believed that you will find this series helpful. Attendance cordially invited.

A. E. Buriff, Minister

KLEMME BAND HOLDS BUSINESS MEETING

The members of the Klemme band met at the Band Rooms Monday evening for their annual meeting and the election of officers. Pres. R. A. Jorgenson and Sec.-Treas. C. G. Waterman stepped out of office and the new officers, President Fred Arnold and Sec.-Treas. Earl Josten, were installed to head the band for the coming year. Matters of business were talked over and a constitution and by laws were read and to be adopted by the band at the next meeting, thereby completing the organization and putting the band on a firmer footing. A leader will be located and band rehearsals will begin in a week or two so that a good summer program can be lined up. The band had a hard struggle last year as they were all beginners but they are gradually being whipped into good shape and this summer the band will be able to give some high class entertainment.

Public Sales

SALE DATES CLAIMED

George Schaper, farm sale, Feb. 16th.

Emil Lau, hog sale, Feb. 17th.

Art Schoenwetter, farm sale, Feb. 23rd.

Others who contemplate having a sale leave your dates at the Times office.

COUNTRY NEWS WANTED

We want a news gatherer in every community in the vicinity of Klemme. We have good writers in Liberty and Avery townships now and we want someone in every other community to send us news items for the Times. Please call at the Times office or just send in your news with your name and we will supply you with stamps and writing material. Put your neighborhood on the map and have a good lively space each week in the Times devoted to the doings in your community. Editor.

Shoes

Shoes

Shoes

Our Shoe Sale of last Saturday on Howard & Foster High Grade Shoes at the very low price of

$6.48

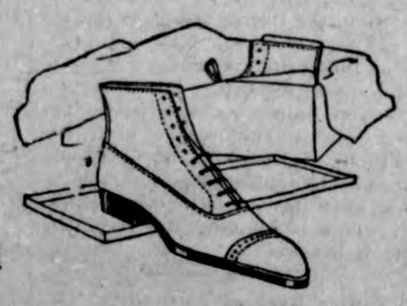

was a big success--bigger than we anticipated. During this week we have been selling several pairs and we have decided to continue the special sale until Saturday, January 15th inclusive.

SPECIAL **$6.48** SPECIAL

Get to Know

Gildner Bros. & Johnson

The Home Of

Hart Schaffner & Marx Clothes

16 Stores Garner, Iowa

STATEMENT

OF THE CONDITION OF THE

STATE SAVINGS BANK

Organized under the laws of Iowa, located at Klemme, in the County of Hancock, at the close of business on the 31st day of December, A. D. 1920

RESOURCES

Loans and Discounts	$594,257 90	$594,257 90
United States Bonds	40,802 40	
United States certificates of indebt'ness		
War Savings Certificates and Thrift Stamps actually owned	830 00	41,632 40
Overdrafts		
Banking house	200 00	200 00
Due from banks and bankers	62,065 03	62,065 03
Gold coin and certificates	475 00	
Silver coin and bullion	1,360 87	
Legal tender and National bank note and subsidiary coins	15,199 00	
Exchanges for clearing house and checks on banks in same place	3,193 72	
Foreign checks and items in transit	2,058 51	22,287 10
All other cash items		
TOTAL RESOURCES		$720.442 43

LIABILITIES

Capital Stock	15,000 00	
Surplus fund	25,000 00	40.000 00
Undivided profits, expenses deducted	3.042 47	8.042 47
Deposits due to banks and bankers on demand		
Individual deposits subject to check	112 946 00	
Time certificates of deposits	457.416 46	570,362 46
Bank overdrafts		
Bills payable other than with Federal Reserve Bank	92.000 00	
Rediscounts	15,037 50	107.037 50
TOTAL LIABILITIES		$720.442 43

STATE OF IOWA } ss.
HANCOCK COUNTY }

We, P. M. Griesemer, President, Vice-President, and F. J. Wenck, Cashier of the Bank above named, do solemnly swear that the foregoing statement is full, true and correct, to the best of our knowledge and belief, that the assets therein set forth are bona-fide the property of said Bank in its corporate capacity, and that no part of the same has been loaned or advanced to said Bank for the purpose of being exhibited as a portion of its assets.

P. M. GRIESEMER, President.
Vice President
F. J. WENCK, Cashier

SEAL

Sworn to before me and subscribed in my presence by P. M Griesemer, and F. J. Wenck this 5th day of January 1921.

CATHERINE A. WENCK
Notary Public in and for Hancock County

Attested by
Joe E. Johnson
Wm. Katter
Directors

STORMS BALK ASCENT OF PEAK

Mountaineers Make Daring Attempt to Climb Giant of the Himalayas.

WILL RENEW ATTACK LATER

British Explorers Get 21,000 Feet Up Mount Kinchinjunga and Are Compelled to Stop by Bad Weather—Encounter Difficulties.

Manchester, England.—A Manchester Guardian correspondent at Calcutta remarks that great interest has been aroused by an attempt to climb Mount Kinchinjunga, one of the giants of the Himalayas.

Harold Raeburn, editor of Mountaineering Art, and C. G. Crawford of the Assam civil sevice, both members of the Alpine club, were known to be conducting preliminary explorations in the hope of finding an easy access to the summit.

More than one skirmish in the vicinity of Kinchinjunga was made, though the rains at the time were heavy and the ever-shifting ice fields in the mountains were likely to come down in terrific avalanches, making all climbing impossible without serious risk to life.

Their explorations led the climbers along the course of the Talung river, which takes its rise in the Talung glacier. Here they crossed streams, the bridges of which had been washed away, and passed impenetrable forests, through which they had to hew their way for several days. Undaunted by the rainy weather, they traveled almost straight north to Pamionghi, across the Giuchu Pass, 16,430 feet, to the Talung glacier, which is almost immediately to the south of Kinchinjunga, and there obtained a glorious view of the mountains.

Encounter Great Difficulties.

The party returned to Darjeeling and made their final preparations, engaging coolies and large quantities of stores. The rains, however, were so severe that it was not until September 2 that the two explorers were able to get away. Traveling out by the Singalila ridge, they attacked Kinchinjunga on the southwest side and explored the glaciers. Access to the summit by that direction was found difficult, but the party persevered and eventually camped out at a level of 20,000 feet.

Here more difficulties were met and bad weather was experienced. Snow began to fall and the expedition became increasingly hazardous. A further thousand feet was overcome, but at this point the attempt had to be abandoned.

The return was made by a new snow pass about 18,000 feet high. The weather was at first exceedingly bad, but conditions became better later. There was no rain on lower level, although occasional snow showers were met higher up. Considerable difficulty was experienced when returning, owing to the depth of new snows on the Sikkhim side, which were probably due to the bad weather experienced in the latter part of September. Finally the party reached Darjeeling in the middle of October, having been away over a month. Both the explorers were greatly impressed by the peaks, but confident that, given good weather, the summit could be attained.

Attempt Made in 1899.

It is interesting to recall that a similar attempt was made by Douglas W. Freshfield in 1899. Mr. Freshfield was led to undertake the exploration by the fact that owing, as he says, partly to cost and the difficulty of travel in Sikkhim and partly to the obstacle presented by the Nepalese frontier, no European had up to the end of the nineteenth century gone around the mountain. Even Sir Joseph Hooker did not approach near enough to explore the glaciers of the giant. As for official surveys, these, according to Mr. Freshfield, have alternately ignored and caricatured the glaciers.

Mr. Freshfield did not think much of his tour from a climbing point of view.

"It is, of course, impossible," he writes, "to go up and down 75,000 feet without some climbing in the popular sense of the word, but in the technically Alpine sense we had far too little mountaineering for my taste. Rope and ice-ax played but a very subordinate part in our journey."

Danzig's New Flag and Superintendent

First photograph of the new flag of the free state of Danzig, flying from a window of the landehaus; also a portrait of Herr Reinhard, chairman of the state's constitutional assembly and general superintendent of Danzig.

Gambling Orgy Sweeps Nation

"7 Come 11" Is Now United States Anthem to the Tune of Two Billion Dollars.

FRENZY SEIZES THE COUNTRY

Treasury Officials Deeply Concerned Over Situation—May Make General Appeal to Public to Check Gambling.

Washington, D. C.—Approximately $2,000,000,000 changed hands last year as a result of the gambling mania, it was estimated here on the basis of information reaching government heads through official and unofficial channels.

Treasury officials are deeply concerned over the situation, which indicates, they say, that the United States is still clinging to wasteful and extravagant habits that grew up since the armistice.

The situation has been brought to the attention of Secretary of Treasury Houston. Director William Mather Lewis of the savings division now is considering whether a general appeal to the public through ministers and civic societies would be effective in checking gambling.

Frenzy Seizes Nation.

Lewis has just returned to Washington from a trip through the country in which he gave some attention to a study of the situation.

"Gambling at cards and betting on racing has reached a frenzy never before equaled," he said. "Thousands appear to be engaged in it in one form or another, either as betting commissioners or bettors.

"It is true that money changing ownership through games of chance does not represent economic waste. But seldom are winnings put to any useful economic purpose.

"The federal government, of course, is powerless to act to check the mania except through a moral appeal."

No Loss, But No Gain.

Nearly $1,000,000,000 was won at poker and other card games alone this year, it was estimated. Tax receipts on sales of playing cards now average more than $3,000,000 a year. This indicates the sale of 40,000,000 packs, which alone cost more than $15,000,000.

At every race meeting that lasts a week several million dollars change hands at the tracks, it is estimated. This includes no estimate of the vast aggregate of sums wagered at places distant from the tracks through betting commissioners.

Human Fly Helps Anchor Shabby Walls

New York.—Aided by a "human fly," workmen assumed the hazardous task of anchoring tottering walls of the nine-story Strathmore apartment and store building at Broadway and Fifty-second street, half of which collapsed Wednesday, burying, it is believed, seven workmen in debris.

While the steeple jack in the glare of powerful searchlights scaled the walls and at each tier made fast cables anchored in the center of the structure, a corps of firemen dug in tons of brick and plaster below searching for bodies of victims.

GREENLAND IS MOVING WEST

Danish Scientists Figure It Has Traveled 875 Miles in 100,000 Years.

Copenhagen.—Greenland is slowly moving in a westerly direction. According to observations made in 1907 by J. P. Koch of the Danish Mylius-Erichson scientific expedition, Greenland was three minutes further west than in 1870, when a German expedition made astronomical observations. In both instances the same northern latitude was found. Therefore, Greenland moved west 1,333 yards in 37 years.

The first observation of the longitude of Greenland was made in 1823. Comparing the findings in 1823 and 1870 one arrives at the conclusion that Greenland "wandered" ten yards westerly every year. That tends to show that Greenland and Norway, now about 875 miles apart, once were connected, the separation taking place 50,000 or 100,000 years ago.

Father and Son Join Army.

Louisville, Ky.—After passing the army medical examination, Jacob Barnett, aged thirty-five, and his son Hurdley, eighteen, have gone to their home to get their affairs in shape. They will become members of the same unit, and are now under orders to report to San Diego, Cal., for coast defense service.

MAKES CLOCK IN 25 YEARS

Workman of Delaware, O., Evolves Elaborate Hand-Carved Affair From Walnut.

Delaware, O.—After 25 years of tedious labor, C. C. Cregmile has completed his construction of a grandfather's clock here.

The clock, on display in a local store window, is hand carved. It was made out of solid black walnut which formerly constituted part of a pulpit in the old William Street Methodist church here.

All polishing, carving and fitting was done at odd moments by Mr. Cregmile.

Standing eight feet six inches high, the clock is beautifully carved on its sides and face panels. All cutting is original. No design was followed.

Mr. Cregmile, although offered good money for the unique masterpiece, has offered to sell it for a relatively small sum to the William street church. The clock is built so that it will house cathedral tubular chimes.

INDIANS NOW 336,337

Estimate of Population Is Given Out by Commissioner.

Increase of 31,387 for Last Ten Years Is Shown—Total Area of Indian Lands 589,111 Acres.

Green Bay, Wis.—The Indian population of the United States, according to Cato Selis, commissioner of Indian affairs, is 336,337, as against 304,950 ten years ago, showing an increase of 31,387.

The Oneida Indian reservation, near here, has a population of 2,657, Commissioner Sells' annual report states. Although no figures for last year are available, he believes this year's total is a substantial increase over that of 1919.

Population of other Indian reservations in this vicinity show: Keshena school, 5,023, including a large number of students from the Oneida reservation school, which was closed last year; Laona agency 364; Winnebago, 1,251; Menominee, 1,760.

Wisconsin has a total Indian population of 10,319, Commissioner Sells reports.

Marriages last year between Indians and whites total nine in the state, while those between Indians totaled seventy-eight. Of the total number of Indians in Wisconsin, 3,461 are Protestants and 1,955 Catholics.

The total area of Indian lands in the state is shown as 549,111 acres. Keshena reservation is the largest, having 231,680 acres.

Tuberculosis is still the "white plague" among the Indians, but the commissioner details the progress made in fighting it, a series of lessons in sanitation and correct living.

Paper flywheels are coming into quite general use. The tensile strength of paper is enormous, hence its advantage over iron for this purpose.

HOME TOWN HELPS

DISTINCTIVE SIGN FOR TOWN

Idea That Is Attaining Popularity in England Is Worth Consideration in Our Own Land.

They are endeavoring in England to make a fashion in village signs—what a good notion to borrow! It has been urged that for the unlovely notice at the entrance to a town, reading, "Fairfield. No 'cut-outs,'" there be substituted a sign such as villages and the visitors to them enjoyed in the old days; a design, boldly executed and colored, which should call to mind some historical or industrial association with the place, or some suggestion inherent in the name itself and which would come in time to be known as the symbol of the town. The London Daily Mail thought the idea so good that it opened a competition to designers of village signs. The first prize was $5,000 and has gone to a man who made a sign for the village of St. Peter's-in-Thanet—the English have literally picturesque names on their map, but some of our own Indian words would offer the artist as rich an opportunity, and think, too, what he could do for Concord and Lexington, for Deerfield and Tarrytown. Several of the English villages have already responded with the offer to buy the designs submitted in this particular competition and have them executed and set up. In addition automobilists have declared their desire to contribute toward the expenses in some cases, for they say that though they live in the city, they would have much pleasure from these signs. At this point, however, the village will be wisest to refuse. The town may go where it will for the artist, but the sign must be its own, no gift to it from an outsider—better take five years to get it and have it real, than obtain it quickly and artificially. The village sign is no fashion to sweep the countryside wholesale, but what an admirable one to set going and let grow steadily!—The Villager.

MERE NUMBERS NO CRITERION

Town Must Be Judged by Conditions of Living That Prevail Within Its Borders.

The gathering of important information by the census bureau has been a gradual growth. The first census in 1790 was taken for the sole purpose of determining the representation, which by the Constitution had been put on a numerical basis. Each succeeding decennial enumeration has had this as its first object, but gradually other, and actually more important information has been included, until now the volumes issued by the census bureau on other subjects far outnumber those which contain the figures of population. It is a regrettable fact that we pay too little attention to these other figures. They contain a wealth of information and suggestion for the improvement of industrial, social, religious and domestic relations of the people.

Rivalry between American cities based upon those conditions would be on a higher plane than the present rivalry in mere numbers. That city which could boast of being the best in which to live, best for all classes of society, would have far more benefit in its boasting than the one which could speak only of its numbers. Urban life in the United States is becoming too congested, too large a proportion of the entire population, in spite of improved facilities for suburban living and transit. Cities would far better concern themselves with the conditions of living of their people than with the number of people themselves, as compared with other cities. That would be placing the emphasis where it belongs.

Town's Real Opportunities.

Nearly all places go down in history because of the kind of people they give to the world or encourage to remain, because of their interest in education, religious training and in true Americanism. The real greatness of any city depends on the future it is building for its people, not on the wealth and prestige which the people are winning for it today.

No town need be pessimistic because its numbers are small. There are opportunities aplenty for it to win lasting fame if it helps those within it to be intelligent, honest and anxious to help the nation and the world to be better places in which to live.—Walter I. Robinson in Indianapolis Star.

Ceylon Land of Cinnamon.

Although cinnamon is produced in various parts of the tropics, the best quality is produced in Ceylon, according to an article in the World Salesman. Owing to its peculiar climatic conditions, Ceylon is particularly adapted to the growing of the cinnamon tree, which requires an annual rainfall of 85 to 100 inches and an average temperature of 85 degrees. The tree has a very long life and has often been known to obtain the height of 40 feet.

Just Go Ahead and Do It.

The present is always a good time to put into effect that contemplated plan of improving the home grounds.

A Big Drop in JELL-O

2 packages for 25¢

The Genesee Pure Food Company, Le Roy, N. Y.

Harvest 20 to 45 Bushel to Acre Wheat in WESTERN CANADA

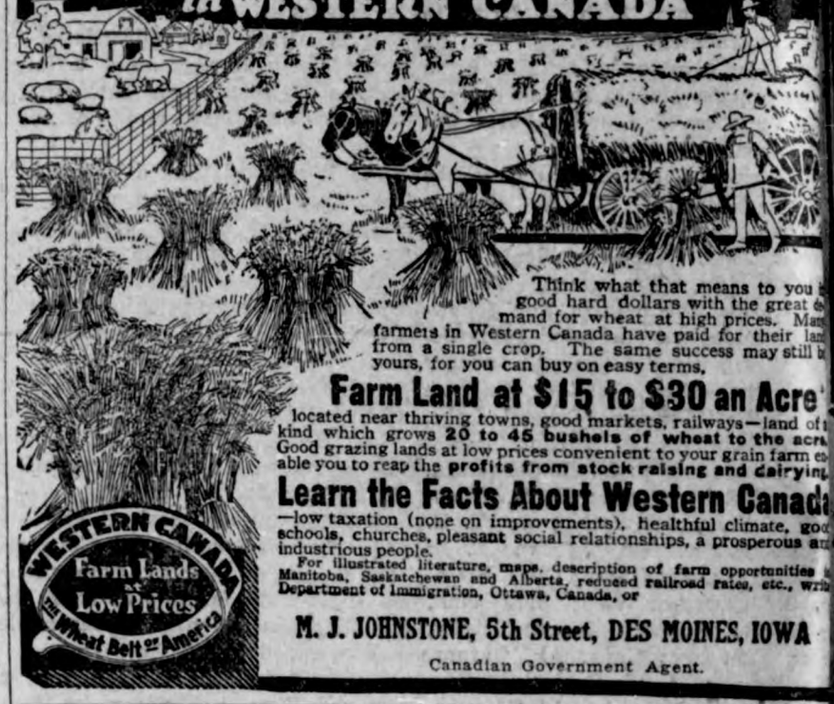

Think what that means to you in good hard dollars with the great demand for wheat at high prices. Many farmers in Western Canada have paid for their land from a single crop. The same success may still be yours, for you can buy on easy terms.

Farm Land at $15 to $30 an Acre

located near thriving towns, good markets, railways—land of the kind which grows 20 to 45 bushels of wheat to the acre. Good grazing lands at low prices convenient to your grain farm enable you to reap the profits from stock raising and dairying.

Learn the Facts About Western Canada

—low taxation (none on improvements), healthful climate, good schools, churches, pleasant social relationships, a prosperous and industrious people.

For illustrated literature, maps, description of farm opportunities in Manitoba, Saskatchewan and Alberta, reduced railroad rates, etc., write Department of Immigration, Ottawa, Canada, or

M. J. JOHNSTONE, 5th Street, DES MOINES, IOWA

Canadian Government Agent.

Kisses and Cheese.

"Bread and cheese and kisses make up an old formula for happiness."

"Yes, it antedates limburger."

Cuticura Comforts Baby's Skin

When red, rough and itching with hot baths of Cuticura Soap and touches of Cuticura Ointment. Also make use now and then of that exquisitely scented dusting powder, Cuticura Talcum, one of the indispensable Cuticura Toilet Trio.—Adv.

ROSE UP IN THEIR WRATH

Entire Body of "Plain People" of Crimson Gulch Tired of the Part They Played.

"Going for a little holiday?" inquired the member of a surveying party.

"No," replied Piute Pete. "These suitcases represent all our worldly possessions and the departure which it is your historic privilege to witness is a two-handed play on which me an' Cactus Joe here intends to stand pat forever."

"But Crimson Gulch is just beginning to be the fine town which you have so long hoped for."

"It is. All the boys except us has prospered one way or another, so that every one of them is an assessor or a stockholder or somethin' that makes him some kind of a rate booster. So me an' Cactus Joe is emigratin'. We're willin' to do our duty as citizens, with any kind of an even break. But we're tired of bein' the en-tire plain people."

Rough Stuff.

Slapstick Director—Can't you suggest a novel from which we could adopt a comedy?

Comedian—My memory isn't very accurate, but isn't there a book called "Alice Threw the Looking Glass?"—Film Fun.

Many a man would have kept out of hot water had he stuck closer to cold water.

Seeking Her Prey.

Advertisement in London Paper: Mrs. Hawke would be glad to employ a wren for domestic work.—Boston Transcript.

Important to Mothers

Examine carefully every bottle of CASTORIA, that famous old remedy for infants and children, and see that

Bears the Signature of *Chas. H. Fletcher*

In Use for Over 30 Years.

Children Cry for Fletcher's Castoria

WISEACRES WERE ALL WRONG

Wife Could Afford to Smile in Later Years at Those Who Opposed Her Marriage.

October 26, 1764, there were united in marriage a pretty girl of twenty, Abigail Smith, daughter of a minister, to John Adams, a young lawyer without a practice, himself the son of a rather poor farmer. The lady's friends were not enthusiastic over the match, as the girl's forefathers were all of literary or professional caste, while the young lawyer could boast of no connection but with the soil. The parishioners were outspoken in their disapproval of the match, it being based largely on their suspicion of lawyers in general.

The fiery old minister-father of Abigail promptly took exception to the remarks, and the very next Sunday announced his text as "For John came neither eating bread nor drinking wine, and ye say he hath a devil." The minister's faith in his son-in-law proved well given, for the unknown and clientless lawyer became the second President of the United States.

Not Always on Time.

Pride goeth before a fall—so long before in many instances that envious people are weary waiting for the catastrophe.—Boston Transcript.

The world may be growing better, but locksmiths keep right on making locks.

A Ready-Cooked Food For Breakfast or Lunch

Grape-Nuts

Crisp granules of wheat and malted barley "sweet as a nut" from special processing and long baking.

No need to sprinkle sugar on your cereal when you use Grape-Nuts

"There's a Reason"

COMRADES OF PERIL

By RANDALL PARRISH

Copyright A. C. McClurg & Co.

"YOU CARE FOR ME."

Synopsis.—Tom Shelby, a rancher, rides into the frontier town of Ponca, looking for a good time after a long spell of hard work and loneliness on the ranch. Instead, he runs into a funeral—that of Dad Calkins, a retired army man of whom little is known. A girl, still in her teens, survives Calkins. McCarthy, a saloon keeper and Ponca's leading citizen, decides that the girl, now alone in the world, should marry. She agrees to pick out a husband from the score of men lined up in her home. To his consternation, she selects Shelby, who had gone along merely as a spectator. The weding takes place and the couple set out for Shelby's ranch. With them is "Kid" Macklin, whom Shelby has hired as a helper. On the way the girl tells her husband her name is Olga Carlyn, and also tells him something of the peculiar circumstances of her life. Upon their arrival at the ranch Shelby is struck down from behind and left for dead. He recovers consciousness to find that Macklin and his wife have gone. He starts in pursuit. He learns his wife is an heiress, that her abduction has been carefully planned and that she has been taken to Wolves' Hole, a stronghold of the bandits and bad Indians. Reaching Wolves' Hole, he is discovered by "Indian Joe" and forced to accompany him into the hole. There he claims to be one of the conspirators and is locked up pending developments. He confides in a Mexican girl, Pancha, in love with Macklin, who intends to marry Olga. Pancha, planning to get rid of her rival, releases Shelby and guides him to a hidden cave.

CHAPTER X.—Continued.

—10—

Descending was far easier than the toilsome climb through the darkness of the night before. There was nothing in sight so far as the mouth of the ravine where it opened into the main valley. Beyond that he could perceive moving figures, and occasionally hear the sound of a distant voice. It was clearly evident to his mind that something unusual must have occurred—some news of disaster or approaching danger—to arouse such excitement among the citizens of the Hole; and he also felt convinced that this more important thing had for the time being, at least, rendered his own escape a matter of small consideration. If any attempt had been made to trail him, this effort had certainly already been abandoned. As he leaned forth from his hiding place he saw, scarcely a hundred yards away, the log walls of that hut, concealed among the trees which he had dimly noted from the crag above. This was probably where Olga had been confined. His heart beat rapidly as he studied the outlines. Could she be there still? Was Macklin with her? or had she been left there under guard of some of his Indian allies?

If she was there, and not too securely guarded, it might be possible for him alone to effect her rescue. The inspiration to make the attempt appealed to him strongly. If he only could get her away unobserved as far as that cave, he believed it possible to follow the trail to the summit. The project appeared simple enough, as he turned it thus over in his mind; at least it surely could do no harm for him to determine definitely if the lady still remained imprisoned there. He would venture far enough to assure himself that this must be the fact.

Shelby was sufficiently conscious of danger to use every precaution; the training of years came to his aid. The rocky banks of the stream were sufficiently high to conceal his advance, and the creek curved about so as to approach the hut within a few yards. Assured that the water would thus conceal his trail, he crept across the narrow open space, and lowered himself over the bank, crouching knee deep in the cold stream, safely under cover. Thus protected he waded slowly downward. He saw no evidence of any guard, and became convinced the cabin also was deserted; that if this was actually the place where Olga had been confined on arrival, she had since been removed elsewhere.

As he drew nearer the place appeared old, rather dilapidated and long deserted, a shack scarcely fit for human habitation any longer. The one window was boarded up, and the patched roof of the lean-to sagged dismally. This was certainly not the place; no one apparently had lived there for many a year. Still, now he had ventured so much, it might be well to take a look inside. Assuredly no harm could be done by his searching the rooms, and this would require only a moment or two.

He drew himself up into the weeds, and wiggled his way forward until he obtained a full view of the door. It was tightly closed, but unguarded without. Indeed his search revealed no sign that the hut had been visited for months, until he came within a yard or two of the long step before the entrance; then he suddenly encountered footprints in the softer ground, and was able to distinguish where some one—more than one, he thought—had pushed a passage through the surrounding tangle of weeds. He studied these signs intently, yet discerned nothing resembling a woman's shoe. The moccasin-shod feet, however, had passed over the ground again and again, and he even believed, one, and perhaps more, of the wearers had sat on the doorstep impatiently stamping their feet. To his judgment the place had indeed been under guard, and that recently—the marks were comparatively fresh and cleancut, as though made within a few hours.

Then, in all probability, this had been the prison where his wife was held. He had stumbled upon it. Here, undoubtedly, was the very spot where she had been confined under guard during the past night, yet she certainly was not there now. The deserted appearance of the place was proof positive that she had been taken elsewhere. Voices sounded off toward the broader expanse of valley, but too far away to present danger; even as he stood cautiously up, and looked out over the tops of the weeds he could see nothing to create alarm. He was alone, unseen, unsuspected, and yielded to the desire to learn what was within the hut. She might have left some message, some sign of her presence, which would prove a clue.

The outer door was secured merely by a wooden latch, and opened easily to his touch. Afraid lest some unknown eye might mark his movements, Shelby glided quickly in through the narrow opening, and instantly pressed the door shut behind him. He was in almost total darkness, the only light finding entrance between the ill-fitting boards at the single window. He felt his way blindly across the room, guided by this dim ray, and, discovering one of the boards somewhat loosened, managed to wrench it free, thus permitting the gray daylight to gain entrance. This gave him a dim view of the interior, a nearly square room, inexpressibly dirty, and without furniture, except a rough bench thrust back against one wall.

Straight across from where he stood some black object lay upon the floor, so indistinct in its outlines he could not, in that faint light, determine what it might be—a pile of rags, perhaps, or a shapeless heap of rubbish. He stepped forward, curious to learn its nature, yet stopped suddenly, staring down in speechless horror. He was beside the bodies of two men, both dead, gripped together, stiffened in the very attitude with which death had overtaken them. They had died fighting like wild dogs, and their strange posture told the whole story. Shelby, crushing back the dread he felt, tried to part them, but the stiffened limbs would not yield. One was a white man, the other an Indian, the latter shot through the chest, the former apparently choked to death, the rigid red fingers of his antagonist still clutching his throat. Beyond on the floor lay a revolver and a knife.

Shelby stared at the gruesome scene, unable to remove his gaze. In the dim light the features of the two men were almost unrecognizable. What had caused this tragedy? this fierce

Both Dead, Gripped Together.

death grapple? He could only conjecture from what little he knew of the circumstances. Beyond doubt one of these antagonists would be the guard whom Macklin had left to watch over his captive while he departed. But the other? Some one who sought entrance probably; some one endeavoring to reach the woman, either inspired by good or evil intent. Yet which was the guard? which the invader? Those who had accompanied the Kid at the ranch were all Indians, and it was therefore most likely that a savage had been left to watch over the girl. Then it was the white man who thus sought to reach her. For what purpose?

Shelby bent down and peered inquiringly into the agonized face of the dead white man. The features were discolored, distorted from the agony in which he had died, the lips drawn back, disclosing a grinning row of teeth. The face scarcely appeared human, and yet was vaguely familiar. He had seen it once before, revealed in the glare of a match, and the recollection came back haunting him—the fellow was Slagin, Hanley's partner. Then he had come there for no good! Had come there in the night like a slinking cur, knowing of Macklin's absence, to carry out some foul object of his own.

The ranchman drew in a long breath, and stood up. The silence and gloom oppressed him, as his eyes once more swept about the dismal apartment. It was surely a fit abode for murder, but the sight of those two dead bodies interlocked on the floor was more than he could bear. Obeying the first impulse he dragged them, still gripping each other, across the floor, and thrust them under the bench, flinging over them the folds of a tattered blanket.

But what of her—Olga? Surely no one could have been here since these two men fought? Otherwise their bodies would have been found, and cared for. It must be that Macklin had not yet returned, and that Hanley knew nothing of Slagin's desperate venture. Then the girl must still be confined in the house, helpless to escape and guarded by these dead men. The thought sent the blood surging into Shelby's throat, and his eager eyes sought the only door opening through the side wall. It was tightly closed and secured by a strong bar of wood. He picked up the revolver from the floor, and went swiftly forward, prepared to face whatever might be revealed beyond. The bar fitted snugly, yet he forced it free of the clasps, and pushed the door open with his knee, watchfully peering into the darkness behind. He saw nothing, no flutter of movement, no evidence that the place was occupied. In spite of daylight without, the room, with its shuttered windows, remained black. His heart almost ceased to beat, yet he advanced into the room, flinging the door wide open behind him. This admitted sufficient light to enable him to dimly make out his surroundings—a couch, covered with a bearskin, a rudely made chair, a bucket of water in one corner, and a faintly revealed figure against the further wall.

"Olga!" he exclaimed, "Olga!"

She moved, leaning forward eagerly.

"Who are you? Who calls me?"

"It is you, then?" he sprang forward. "Don't be afraid; I am Shelby!"

"Shelby—you! Tom Shelby! O God! this is not a dream?"

"No, no! I am just as real as you are. See; touch me. You thought I was dead?"

Her hands were in his own; her eyes, still incredulous, searching his face in the dim light.

"Dead—yes! They told me so; an Indian said he had crushed in your skull. He boasted of it; and when I asked that Macklin, he only laughed, when he said it was so."

"Laughed, how?"

Her eyes fell.

"He—he didn't seem to think it could make much difference to me; that I would care."

"But do you know who he is? Did he tell you? Did the fellow explain his purpose in this outrage?"

"I do not know; he had no time, no opportunity; we were never alone. What do you mean? Was this all done for some deliberate purpose?"

"Yes, it was, Olga. His name is not Macklin at all; it is probably Churchill—have you ever heard that name before?"

"No; I am sure not."

"It was your mother's name. She came from Virginia, and was heiress to considerable property. It was left to her in trust, and her uncle was the trustee."

"My mother?"

"Yes; she never knew this while she lived, but your father learned some of the facts after her death, and endeavored to verify them. His search was what started trouble; for your uncle, the trustee—his name is Cornelius Churchill—had made no effort to locate the heir to the property left in his care. Instead he had used the money, believing himself perfectly safe. When he learned of your father's suspicions, he became frightened."

"Can this be true?"

"It evidently is true, strange as it seems. Then your father was killed, perhaps through some row engineered by Churchill to put him out of the way, and they made every effort to find you. You alone stood between them and this ill-gotten wealth. Fortunately you could not immediately be located; you had been hidden away in a Catholic school, and, before Churchill succeeded in discovering what school you were at, Calkins took you away, and destroyed every trail."

"Calkins! Who and what was he?"

"A sergeant in your father's troop; a faithful fellow to whom your father had confided his story before he died. His one object was to keep you safely out of Churchill's hands until you should become of age. That was why he dragged you from town to town and kept you in poverty."

"But why did he never tell me all this?"

"I cannot answer that; no doubt he thought it best; believed the time had not come. I understand he acted under legal advice. Then, you know, his death was very sudden."

"Did he kill himself?"

"I do not think so now. That was the story in Ponca, but it is my belief he was murdered. You had finally been traced; the man who had succeeded in finding your trail was in Ponca. Calkins had to be put out of the way."

"You—mean Macklin?"

"Yes; only, as I say, that is probably not the fellow's name—he is Cornelius Churchill's son."

"Where—where did you learn all this?"

"Macklin told the story, when he was drunk, to another rascal. I crept up to a camp-fire one night and heard the latter relate the tale."

"Where was this?"

"On Dragoon creek."

"Yes—but when?"

"Night before last; while I was seeking to trail you."

She had never released her grasp of his hand; now it tightened.

"Night before last; you—you never knew it before?"

"Certainly not."

"You didn't marry me be—because I had all this money?"

Shelby laughed lightly.

"Lord, no; I never suspected you had five cents."

"And—and," she went on earnestly, "you—you followed after me, hurt as you was, never knowing about all this—just—because it was me?"

"That's sure right; leastwise until I struck this outfit over on Dragoon creek, and I can't say that I cared a d—n about the money at all; only it gave me a notion of what was up. I'd come just the same; you can bet your life on that."

"Oh, I am glad you said so! And you—you actually don't care for the money?"

"Care for it! Little girl, I ain't given it a thought. I'm here for—you!"

"Me? You care for me?"

"Well, I reckon I must. Long as you're my wife, I'm your husband, ain't I?"

"Yes," she said, rather wearily, "I understand."

Her glance was toward the open door into the other room, and she seemed anxious to change the topic.

"What—what happened out there last night? Do you know? There was fighting, and a shot fired. I am sure I heard a cry, as though some one was hurt, and then after that everything was silent."

"There was a fight," he answered, "and it cost the lives of two men—one white, the other Indian. I found them gripped in each other's arms there on the floor, both dead!"

"Both dead! Two of them out there. How horrible! Who are they?"

"One must have been your guard."

"Yes, the Indian; but the other?"

"A ruffian named Slagin; he was one of the fellows I overheard talking about your case. He must have known that Macklin left you here alone last night, and came to see you for some purpose. He must have encountered the Indian unexpectedly, and the two went into the death grapple."

"And—both were killed?

"Yes; the red was shot, and the white choked to death. It was a game fight all right. I couldn't pry the fellows apart."

"And they are there now?"

"Not in sight—no; I rolled the bodies back under a bench out of sight, and threw an old blanket over them. Now see here, Olga," he went on earnestly, "we've got to get out of here before anyone comes. I know a place where we can hide, and a trail that leads up from this Hole; but the first thing to do is to get safely away before Macklin gets back. You will go with me?"

"Of course; but do you dare make the attempt by daylight?"

"I don't dare anything else. Every minute we waste here adds to our danger. You have nothing to take with you?"

She shook her head; then suddenly she lifted her eyes again, and looked him directly in the face.

"Tom Shelby," she asked impetuously, "is what you said actually true—that you are just doing this because you have got to, being my husband?"

He stared at her, surprised, and confused by so direct a question.

"Sure; that's what I ought to do, ain't it? But maybe you don't exactly sabe what I mean. I—I reckon I've got to thinkin' a lot about you lately; since that galoot took you away I mean; and—and well, I'm d—d glad you are my wife," he broke forth desperately. "That's honest how I feel about it."

The clear eyes watching him smiled, and she stretched out her hand.

"You are sure then it is not just a duty. You really want me to go with you?"

"I ain't much good telling these things, but that's what I want. I reckon there ain't no world big enough to keep me from huntin' you up—God! did you hear that?"

It was the harsh voice of a man singing, the voice of Joe Macklin.

CHAPTER XI.

A Shot in the Dark.

She stood clutching him tightly, both staring in startled fear out through the open door into the dim light of the front room. The whole situation flashed through Shelby's mind—if Macklin was alone he could handle him; yet there was danger that the man might shoot, and the report be overheard by others. Then, again, he might not be alone. It was better to make sure first, and then act. But how? A possibility occurred to him—it was dark within that second room; he could slip back into the corner, and remain concealed; perhaps the fellow would talk, would reveal his plans; at least, once at his ease, he could be made the victim of surprise. But would Olga play the part necessary?

"Can you act?" he whispered hastily. "We must fool that fellow."

"How do you mean? What am I to do?"

"Make him talk. Let him think you are all right; above all keep him from suspicioning that I am either here, or even alive."

"But how can I?" breathlessly, "with the door unbarred, and those dead men? He will know something has gone wrong."

"Tell him they fought and killed each other, but that first they unbarred the door. You found them there, and dragged the bodies under the bench. You dared not go away; you were afraid—make up some story. Here he is now!"

He left her frightened and dismayed by this sudden emergency, and sprang back into the darkest corner, crouching against the log wall. If she would only induce Macklin to reveal his plans, gain his confidence. He could

"God! Did You Hear That?"

see her there in the dim light bending forward and listening, a slender girlish figure. Then the outer door crashed open, letting in a flood of light from without, and a step sounded heavily on the floor. The young woman straightened up, the clear profile of her face revealed. Somehow Shelby knew she had braced herself for the contest. Macklin must have stopped just within the door, staring about him in uncertainty.

"What the h—l is up here?" he burst forth angrily, confused by the gloom. "Sam, where are you anyway?"

"Who is Sam?" she asked quietly, and taking a step forward. "Is that the name of the Indian you left on guard?"

He gazed at her open-mouthed, for the moment too astonished to even find speech.

"What!" he stammered finally, "why, what are you doing out here? Who opened that door? Where is the d—d red snake, anyway?"

"I do not know very much more than you do," she replied quietly. "There was a fight out here some time during the night, and the bar across the door was knocked down."

"A fight! who were they?"

"A white man, and the guard. They were both killed."

"Both—both killed?" he seemed unable to grasp the fact. "Who was the white man?"

"I do not know."

"And you did not even run away? Did not try to escape?"

"Where could I go?" she asked. "What was there for me to do but wait for you to return?"

"Well, if this don't beat h—l!" he exclaimed. "Why I thought you was afraid of me. You ain't, hey?"

"No; I—I don't think I am. You were not rough with me, and—and you said you would have something interesting to tell me when you got back."

Macklin laughed, evidently relieved. She had spoken as a child might whose curiosity had been aroused.

"Oh, I see, my girl; you've been thinking this over, have you, and decided I might not be quite so bad after all. I thought maybe you'd get over that tantrum after awhile, fer shucks! I knew that feller Shelby was nothin' to you. You just married him ter git away from Ponca—didn't you?"

"A single shot rang out sharply. He saw Macklin fling up his arms and reel backward."

(TO BE CONTINUED.)

Mr. Simpkins in Hard Luck.

Mr. Simpkins was complaining to his bosom friend, Jenkins, about the numerous ills his wife had brought upon him in the course of their association. "When first I met her," he said, "I was struck dumb with admiration. When I married her I was blind with love, and now," he added, "I'm deaf from her everlasting talking."

To Cure a Cold in One Day

Take

Grove's Laxative Bromo Quinine tablets

Be sure its Bromo

E. W. Grove

The genuine bears this signature

30c.

And He Didn't See the Joke.

The subway train was s aying from side to side and the passenger who hadn't got a strap to hang onto was suffering as a consequence.

Three times he landed on the lap of a stout matron, who finally lost her temper and inquired:

"Here, what are you doing? What do you call yourself?"

"Well," came the smiling reply, "I think I must now describe myself as a lap-lander."

The joke appealed to the matron, who not only forgave him, but decided to retain his humor. She tried it first on her husband. "Yes, dear," she said, "three times he landed on my lap, and when I asked hir what he was he said he was an Eskimo."

White Fleas.

Robert Lee Phillips, six years old, living in East Washington street, is much impressed with all he learns at school, says the Indianapolis News. The other evening he was busy cutting out "paper animals" and as he played he kept repeating to himself, "Fleas is white, fleas is white." His older brother grew tired of hearing it and said: "Where do you get that?" Very emphatically he answered: "At school. 'Mary had a little lamb; its fleas is white as snow.'"

A woman's fondest hope is to stay young. She often resorts to paints, powders and cosmetics to hide her years. Some women pay large sums to so-called "Beauty Doctors" in the belief that money will buy youth. Others wear girlish dresses, thinking they can fool the world about their age. But no one is deceived. The more you try to hide your age, the more it shows.

There is but one thing that holds old age back, and that is health. Sickness and weakness bring old age early in life. Dr. Pierce's Favorite Prescription is a building-up medicine for women. It makes them healthy and strong when they suffer from women's troubles. It keeps them looking young by keeping them well. It is a woman's tonic for the frail, the delicate and those who are nervous, dizzy and who have backache and dragging pains. Favorite Prescription is altogether vegetable and without a particle of alcohol. It is safe to take. Try it now. In tablet or liquid form at all druggists, or send 10c for trial package of the tablets to Dr. Pierce's Invalids' Hotel in Buffalo, N. Y.

WATCH THE BIG 4

Stomach-Kidneys-Heart-Liver

Keep the vital organs healthy by regularly taking the world's standard remedy for kidney, liver, bladder and uric acid troubles—

GOLD MEDAL HAARLEM OIL CAPSULES

The National Remedy of Holland for centuries and endorsed by Queen Wilhelmina. At all druggists, three sizes.

Look for the name Gold Medal on every box and accept no imitation

Children's Coughs

may be checked and more serious conditions of the throat often will be avoided by promptly giving the child a dose of safe

PISO'S

THE LAST NUMBER OF THE

Winter Entertainment

Course will be held at the

Idle Hour Theatre

January 19

Don't fail to hear the famous lecturer and traveler who appears as the final number of the winter Lyceum course in Klemme.....

Dr. Edwin A. Schell

who will present one of the following subjects

"Problems of The Near East"
"The Aristocracy of Youth"
"Gen. Lew Wallace and his Book"
"In Ports Afar"

Your Lumber and building material requirments can be filled to your financial advantage.

In other words we will save you money on these prices

Every price advantage the market affords will be your if you trade with us.

NORTHERN LUMBER CO.
BUILDING MATERIAL

Beef Now Selling at

Pre-War Prices!

Our prices on all Beef Cuts are now down to 1914 prices.

Half Hogs, at per lb. **14c**
Beef quarters, per lb. **10c14c**

BIG REDUCTION IN All Smoked Meats

Klemme Meat Market

COUNCIL PROCEEDINGS
(Delayed)

August 9, 1920

Upon motion the following bills were allowed:

Hawkeye Oil Co., Gasoline and oil	$ 22.50
L. A. Ridder, Pumping and labor on engine	23.00

Moved and carried that the treasurer's salary be fixed at $20.00 per year after this year.

August 23rd.

Upon motion dues in the League of Iowa Municipalities be allowed.

September 13th.

The following bills were approved:

Iowa Falls Electric Co., street lights June, July, Aug.	$144.00
Mrs. Koerner, Collecting water rent	3.00
L. A. Ridder, Pumping water, August	13.00

September 27th.

Moved and carried to allow the following bills:

C. G. Waterman, (Treas.,) freight and tax on water mains and hydrants	$ 9.32
C. M. Bredbenner, Mowing weeds	18.00
C. M. Bredbenner, unloading water mains	52.80
C. M. Bredbenner, Park filling	18.80
C. M. Bredbenner, hauling gravel west of Ry.	8.50

J. P. Jennings of Emmetsburg was hired to lay the water mains at 50 cts. per foot. The Mayor was instructed to buy 50 12-foot lengths x 4" water mains.

October 6th

Special meeting called to consider the question of Water Bonds. No action taken. The clerk was instructed to issue $6,000.00 worth of orders as follows: Four $1,000.00 orders to Hawkeye Supply Co., and two $1,000 orders to J. P. Jennings.

October 12th

Council accepted the contract of Ry. Co., regarding crossing the track.

The following bills were allowed:

W. F. Stille, Mowing park, 1920	$ 72.00
W. F. Pavey, Labor and supplies to water works	4.75
Wm. Baack, New engine cylinder and express	122.47

Council adjourned to meet October 18th, 1920.

N. L. Palmer, Clerk

ORDINANCE NO. 37

An Ordinance granting permission to the Standard Oil Company, a corporation organized and doing business under and by virtue of the laws of the State of Indiana, to erect and maintain on the property described below, warehouse, tanks and other buildings necessary for the conduct of its business, and to store therein illuminating oils, naptha, gasoline or any other mineral oils or fluids, the products of petroleum in quantities sufficient to meet the requirements of its business.

Be it ordained by the Town Council of the Incorporated Town of Klemme in the County of Hancock, State of Iowa,

Section One—That permission and authority is hereby given and granted to the Standard Oil Company, a corporation organized and doing business under, and by virtue of the laws of the State of Indiana, to construct and maintain for a term of fifty years on the following described property within the limits of the Incorporated Town of Klemme, County of Hancock and State of Iowa, to-wit:

Beginning at a point six hundred ten (610) feet distant northerly from the north end of C. R. I. & P. Depot in the Town of Klemme, Hancock County, Iowa, measured along center line said RR. Co's. elevator track and eight and five tenths (8.5) feet distant easterly at right angles to said center line of elevator track, thence northerly parallel to said center line fifty (50) feet; thence easterly at right angles one hundred (100) feet; thence southerly at right angles fifty (50) feet; thence westerly at right angles one hundred (100) feet to said point of beginning.

Warehouse, tanks and other buildings necessary for its busines, and to store therein illuminating oils, coal oils, naptha, gasoline, or any other mineral oils or fluids, the products of petroleum, in quantities sufficient to meet the requirements of said Company's business.

Section Two—All ordinances and parts of ordinances in conflict herewith are hereby repealed.

Section Three—This ordinance shall be in force and effect on and after its passage and acceptance in writing by the said Standard Oil Company.

Passed and approved this 27th day of December, A. D. 1920.

ATTEST—F. GRUETZMACHER,
Mayor
N. L. PALMER,
Clerk

LAVENDER WOOL

By MILDRED WHITE.

(Copyright, 1920, Western Newspaper Union.)

Tears coursed down Mrs. Spaulding's cheeks. Keith was going to be married; after that fact there could be nothing. Her son was her world and he would leave her. Mrs. Spaulding could think of no happiness apart from his presence, while the thought of another ruling where she had ruled, sharing where she had shared, was bitter. For Mrs. Spaulding's love, in its absorption, was wholly selfish. Keith had dreaded to make his announcement, yet even before his mother's grief-stricken face it had been difficult to conceal the joy of his own. Babs was such a dear girl; he had known from the moment her clear eyes looked into his that all his mother's remonstrance could make no difference in the determination of his choice. Babs, all unaware of opposition, knew only one code—to be happy and make others happy. This to her was the most beautiful thing in the world. So the coldness of Mrs. Spaulding's manner when Keith took her to call was due, Babs decided, to the slight indisposition which the son had explained prevented his mother from making the visit of acquaintance herself. The girl admired the pillared porch where Mrs. Spaulding frigidly received her, she admired the flower beds in the garden, but her lover's mother was indifferently unresponsive. The only sign of friendliness which, so Babs thought, Mrs. Spaulding exhibited, was when, as the girl was about to take her departure, she complimented her upon her soft wool sweater.

Keith, glancing anxiously into his sweetheart's face, was surprised to find there, not the disappointment he feared, but a certain light of pleasure.

"You must be very happy in your lovely home, Keith," Babs had said.

His mother's words were different in tone.

"So that simple little maid is your final choice, Keith?" she asked falteringly, unbelievingly. And though he turned away in disapproval, as time passed and his mother saw Babs more and more, her caustic thrusts against the girl became his constant pain.

Babs wondered at little at the frown between her lover's dark eyes and of late her own brows wrinkled in perplexity over his new and strange requests.

"Would she mind not wearing any more that big black hat? It seemed just a shade conspicuous to him."

Babs laid the becoming hat aside.

Notwithstanding all this subservience to her wish, Mrs. Spaulding's attitude, as her son returned one evening from his visit to Barbara, was most forbidding.

"Did you find your sweetheart at home?" she asked mockingly.

"Certainly Barbara was at home," Keith replied.

His mother shrugged her shoulders.

"She is so much with that DeVoe person," she said.

For a moment the frown was very evident between the young man's astonished eyes.

"Why, Barbara has never mentioned her name to me," he said.

"Probably not," Mrs. Spaulding smiled. "She may have the sense to know that the 'mention' would not be agreeable. I did not feel exactly honored last evening when Barbara brought her bizarre friend to our door as she dutifully stopped to inquire for my health."

"It was—queer." Keith's eyes were bent somberly on the ground as he strode along.

His gentle Barbara and Lucille De Voe, with her noisy companions, could meet on no common footing. He hated to be always questioning—disapproving; yet—"

"Barbara!" he burst out desperately, as she greeted him with her frank smile, "why do you go to see Lucille DeVoe? What do you find to like in that woman?"

Babs shook her head ruefully.

"You never will wait to let me tell you things," she said. "You search out all my surprises. Do you remember the night that your mother admired my sweater? She liked the way it was made, but not the color. And so I thought—she's been having such a cold, Keith, and it's chilly on the porch evenings—I worried a little about her—you see, I love her, Keith, for your sake."

"Yes?" asked the young man, bewildered.

"So I decided to make her a wonderful lavender sweater. Lavender is 'conservative,' isn't it? Miss DeVoe offered to show me how to make it. I had bought my geranium one in her store. Miss DeVoe has the kindest heart. She walked with me the other evening over to your house so that she might be sure of your mother's size. And now the work is done."

Keith drew a long breath.

"I knew you'd be pleased," the girl said, happily. "Shall we take it over now to your mother?"

And as Barbara made her offering, Keith looked straight into his mother's eyes.

"She went to Miss DeVoe for her lessons in knitting," he said. "Barbara wanted to please you with just the style of sweater you admired. Barbara, it seems, loves you, mother."

"The shade is—conservative—isn't it?" Babs asked anxiously.

And all at once tears filled the mother's eyes and she bent and kissed the girl.

"It's lovely, lovely lavender wool," she said.

Your Self Respect

While we are all warned not to think more highly of ourselves then we ought to think, yet a certain amount of self respect is vital to success.

Few things contribute so much to one's self respect as a checking account. It puts your spending on an orderly basis and provides a legal receipe' in the form of an indorsed check for every bill paid. Open your account here.

First National Bank
KLEMME, IOWA

The officers of this bank are at your service in every particular in which they may be of help to you.

We want you to come to us freely for advice or for any assistence within our power to render.

Use our facilities to the utmost. Our interests can be advanced only by advancing yours.

WHERE YOU GET THE SERVICE YOU LIKE

STATE SAVINGS BANK

CAPITAL $15,000.00 KLEMME, 5% PAID ON DEPOSITS SURPLUS $25,000.00 IOWA

AND LIKE THE SERVICE YOU GET

Farmers Look Here!

If you are in the market for a corn sheller, the best made, then call on us as we sell the famous

Eureka Corn Sheller

We have them in all sizes and either for hand or power belt drive. They can't be beat.

We also handle a full line of handy

Letz Feed Grinders

in all sizes. They will grind anything but iron.

Henry Lau & Sons

Ford

THE UNIVERSAL CAR

No Further Reduction Or Change Of Model...

Several inquiries have recently come to us concerning the likelihood of another reduction in the price of Ford Cars. We want to state again with greater emphasis that Ford Cars are already being sold at a figure actually below cost, and for an indefinite period another reduction or change in design is entirely out of the question and not at all contemplated.

We belive the public will be fair enough to fully appreciate the frankness of the above statement, when ther consider the extent of the recent cut in price, which was in fact the equivilent of several reductions in one.

Prospective purchasers can therefore asure themselves that there will be no furthur reductions in price. Everyone is familiar with the heavy demand for Ford Cars in the spring and this year will be no exception, as we already have several orders on hand. Let us have your order now for spring delivery.

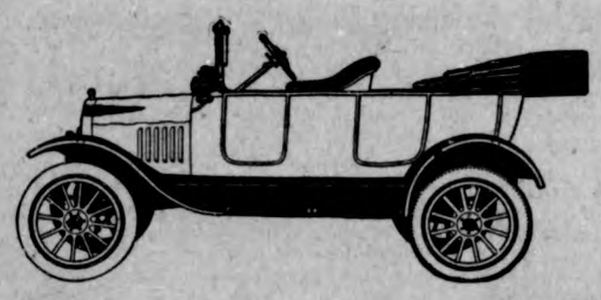

ED. G. ELL

Authorized Dealer *Klemme, Iowa*

Announcement

We wish to announce to the people of Klemme and vicinity that we are now open for business at the former Wiles Garage, having taken full possession of the entire business on January first. We invite all to make us a call. We are here to conduct the auto business that will prove satisfactory to all We invite all old customers and solicit new customers to give us a trial.

Yours truly

Beier Auto Company

Carl Beier Mgr.

Successor to C. W. Wiles Garage Klemme, Ia.

Special Feature

Rural Correspondence

Special Writers For The Times

Ell Township News

A Surprise Party was given at the home of Mr. and Mrs. Marten Jensen, Tuesday evening January 4th. Everybody present enjoyed a good time. About forty people were there.

Fred Bell was a visitor at the home of D. D. Ross, of Garner, from Tuesday until Thursday.

A party was held at the home of Mr. and Mrs. Bert Dutton, Saturday night. It being in honor of their Wedding Anniversity. Every one present enjoyed a good time. About thirty people were present.

Myrtle Bell left Monday for Titonka where she will Visit with friends until Wednesday.

Henry Helps and Son, are shelling corn for George Albers this week.

Jeff Bell is assisting H. R. Gibbs this week with his work.

Adolph Miner and his friend from Belmond visited at the home of Elko Buss over Saturday.

Gale Buss has been sewing at the home of Albert Johnson the past week.

Liberty Township News

A meeting of the American Alliance was held in the Liberty Center school house last week Wednesday evening. A large number of farmers were present. Mr. Quist and Mr. Reasoner were there and each gave a talk. It was agreed upon at this meeting to have a meeting of this sort on the evening of the first Wednesday after the first Tuesday of each month. Women as well as men are nvited to these meetings.

Miss Woods from a distant point was here last week visiting her brother, John Woods.

Lou Suckow and Emery Schaefer made a flying trip to Clear Lake one day last week in the former's Tin Lizzie. They went after Emery's junk wagon (in other words Metz) which was leftt here in a snow storm a couple of weeks previous. The Metz being well along in age and crippled up with rheumatism considerably, it could not stand the trip home. It was necessary to attach a rope from it to the Tin Lizzie in order to cover the last few miles to reach Garner where it was left for a few days rest.

Miss Doris Price from east of Garner has been visiting at the home of Herm Bridges.

Mr. Wes Lenz and a couple of the children have been on the sick list the past few days.

Elmer Beier spent Sunday at Bridges as usual. There seems to be quite an attraction there for El.

The roads are pretty good again for a car.

NOTICE OF APPOINTMENT OF EXECUTOR

NOTICE IS HEREBY GIVEN, That the undersigned has been duly appointed and qualified as Executor of the Estate of Edward Charles Collins, late of Hancock County, State of Iowa, deceased. All persons indebted to the estate are requested to make immediate payment; and those having claims against the same will present them, duly authenticated, to the undersigned, for allowance.

Dated December 20th, A. D. 1920.

Asa Gibbs,
Executor.

Dec. 29 Jan. 6-13

FOR SALE—My house in Klemme, at a bargain if taken at once. Inquire of E. S. Uben, 1205 2nd Street, Webster City, Iowa. 6tfp.

FOR SALE—House and four good lots, well located. Inquire at the Times Office. J-6tfc.

Don't Be Discouraged.

"No one has yet been successful in filming an actual murder," states a picture goers' journal. It certainly does seem a pity that our murderers are so terribly self-conscious in the presence of a camera man.—London Punch.

Clean both ways.

You want a Sheller to remove all the corn from the cob and keep all the trash out of the shelled corn. The Appleton Sheller does both *right.* It

shells every ear right

big or little, wet or dry because it has the most efficient shelling principle. Coil springs, instead of the ordinary flat springs, control the fingers that hold the ears against the shelling mechanism. This gives the rag irons greater flexibility, so that the smallest nubbin can't get through without being shelled clean, and the largest ears are shelled without crushing or choking. The coiled springs won't break in cold weather, like ordinary flat springs. The feeder is so made that ears cannot get crosswise and choke. The Appleton

Cleans the corn right,

because it has the most efficient cleaning mechanism. U-shaped raised lip screen agitates both upward and forward—allows *all* shelled corn to fall through to cleaning pan below, where all trash and dirt is blown out.

APPLETON

CORN SHELLER

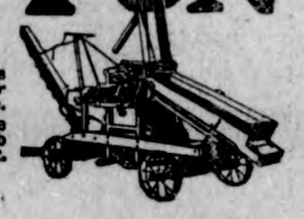

Because of simple construction—fewer chains, sprockets and gears—the Appleton *does more work with less power*—is much more durable, requires much less repair expense. Appleton Shellers are made in three power sizes and three styles, mounted and unmounted, with or without cob stacker, sacker wagon elevator and extension feeder.

We also have a full line of hand corn shellers in all sizes.

International Fee Grinders

are found very useful on any farm for grinding all kinds of feed. We can supply any size.

Kewanee Hog Waterers

should be ou every farm. Keep your hog water from freezing and watch your hogs gain in weight during cold weather.

Feeds of All Kinds

You will find our prices are always right on Oil Meal, Tankage, Bran, Middlings and Hog Mesl.

W. M. Baack

High Grade Farm Implements **Klemme, Iowa**

PATTON'S

A good store is as essential to the good of a city as good hotels, good schools and railroad stations

A store has a character, the same as an individual—character varies as much in stores as individuals.

A good store is not open one day, but every day in the year with clean, reliable merchandise to furnish its customers, as they want it.

It does business, because it has the confidence of the public, by deserving it.

Our sales have been good—they will continue to be good.

Patton Service never changes—there are no certain periods when a merchant is not as much obligated to his customers as at all periods.

The daily preformance is what counts—and is really what puts a store on a lasting and solid foundation.

Our customers must be safe with as—otherwise there can be no growth.

This is a particularly good time to buy a suit or overcoat.

PATTON BROS. COMPANY

"Where a Dollar Does Its Duty"

Mason City, Iowa **Manly, Iowa**

WOMAN AVOIDS AN OPERATION

Hope Nearly Gone, but Lydia E. Pinkham's Vegetable Compound Saved Her

Star, N. C.—"My monthly spells gave me so much trouble, sometimes they would last two weeks. I was treated by two doctors without relief and they both said I would have to have an operation. I had my trouble four years and was unfit to do anything, and had given up all hope of ever getting any better. I read about your medicine in the 'Primitive Baptist' paper and decided to try it. I have used Lydia E. Pinkham's Vegetable Compound and Lydia E. Pinkham's Liver Pills for about seven months and now I am able to do my work. I shall never forget your medicine and you may publish this if you want to as it is true."—Mrs. J. F. HURSEY, Star, N. C.

Here is another woman who adds her testimony to the many whose letters we have already published, proving that Lydia E. Pinkham's Vegetable Compound often restores health to suffering women even after they have gone so far that an operation is deemed advisable. Therefore it will surely pay any woman who suffers from ailments peculiar to her sex to give this good old fashioned remedy a fair trial.

Skin Tortured Babies Sleep Mothers Rest After Cuticura

Soap 25c, Ointment 25 and 50c, Talcum 25c.

SWEETENS THE STOMACH

Tones the Liver, Flushes the Kidneys.

Bulgarian Blood Tea

taken hot at bedtime kills colds, guards against "FLU," grippe and pneumonia. Sold by druggists and grocers everywhere.

The Family Laundress.

George Luks, an artist, said at a reception in New York:

"Servants are paid such high wages nowadays that only labor unionists and captains of industry can afford to keep them. As for painters—"

Mr. Luks made a helpless gesture and went on:

"A promising young painter said to me the other day in a complacent voice:

"'My work is now hung on the line.'

"Then a bitter thought struck him, and he added:

"'So's my wife's.'"

A Feeling of Security

You naturally feel secure when you know that the medicine you are about to take is absolutely pure and contains no harmful or habit producing drugs.

Such a medicine is Dr. Kilmer's Swamp-Root, kidney, liver and bladder remedy.

The same standard of purity, strength and excellence is maintained in every bottle of Swamp-Root.

It is scientifically compounded from vegetable herbs.

It is not a stimulant and is taken in teaspoonful doses.

It is not recommended for everything.

It is nature's great helper in relieving and overcoming kidney, liver and bladder troubles.

A sworn statement of purity is with every bottle of Dr. Kilmer's Swamp-Root.

If you need a medicine, you should have the best. On sale at all drug stores in bottles of two sizes, medium and large.

However, if you wish first to try this great preparation send ten cents to Dr. Kilmer & Co., Binghamton, N. Y., for a sample bottle. When writing be sure and mention this paper.—Adv.

Cindy's Ups and Downs.

The subject being Cinderella, one little girl, an incipient Carolyn Wells, wrote: "We learn that if her life did begin in a low, menial way, it ended in a hymeneal affair."

Sleep?
Does a dry cough keep you awake?
KEMP'S BALSAM
will stop the tickle that makes you cough
GUARANTEED

No More Misery After Eating

Just Takes An Eatonic

"The first dose of Eatonic did me wonders. I take it at meals and am no longer bothered with indigestion," writes Mrs. Ellen Harris.

Thousands of people, like this dear lady, gratefully testify about Eatonic, which does its wonders by taking up and carrying out the excess acidity and gases which bring on indigestion, heartburn, bloating, belching and food repeating. Acid stomach also causes about seventy other non-organic ailments. Protect yourself. A big box of Eatonic costs but a trifle with your druggist's guarantee.

WOODLOT WORTHY OF PROPER CARE

Like Other Farm Crops Trees Must Be Well Taken Care Of.

HARVEST SEASON IN WINTER

Two Types That Require Different Methods of Handling—Cutting Assists Greatly in Thinning and Cultivation.

Wheat, corn and potatoes require planting, care and cultivation. The crop of wood that grows on the farm woodlot requires much less care than these others, and in the majority of cases it is already growing on the farm when the farmer takes the land. Doubtless this fact makes it difficult for the farmer to see this crop in the same light in which he regards the others. Any other farm crop must be cared for or it will fail, and the stand of wood on the woodlot is no exception, though the progress of deterioration is not so rapid and may extend over a long period of years.

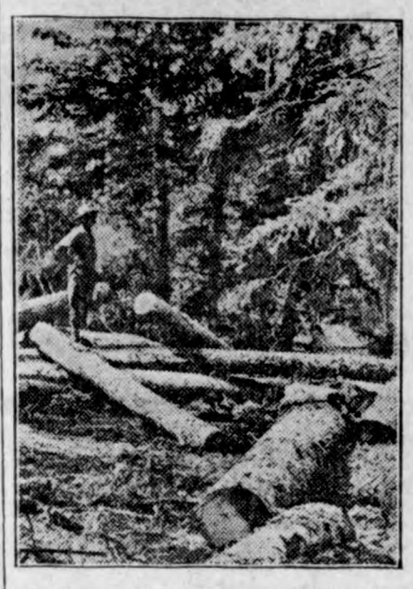

Cutting a Crop From the Woodlot.

A properly cared-for woodlot will furnish the farmer a cash crop at regular intervals and will always afford a supply of timber and fuel for home use. The harvest season for the woodlot comes in the fall and in the winter, and the gathering of the harvest assists also in the thinning and cultivation of the crop.

Require Different Methods.

In general, there are two types of woodlots, says the United States Department of Agriculture, and each of them requires a different method of handling. The first type is characterized by the presence of old trees which dominate the stand. The second type is made up of a nearly even-aged stand of second growth.

In the first type the old trees may almost exclude the younger growth, or they may exist as a few scattered individuals throughout the stand. Such material is very likely to be losing value. The way to check the loss is to cut the old trees which have attained a mature growth and make room for a new stand of seedlings. A mature tree should be cut for the same reason that one cuts a crop of wheat when it is thoroughly ripened. No dead or diseased timber should be allowed to stand.

A woodlot composed entirely of mature trees should not be cleared at one cutting. The work should be carried on in stages with sufficient interval between the cuttings to allow a new crop to come up. If this method is followed carefully, the farmer will always have a crop of wood ready for harvest on his woodlot. When the mature timber is removed in two or three cuttings, the first cutting should be so managed as to open up the crown cover somewhat, so that the leaves on the forest floor may decompose more rapidly and the germination of the seed be made more certain. The remaining trees become more windfirm, and, as a result of their crowns receiving more sunlight, they produce more seed. When the forest floor is in good condition the second cutting in a mature woodlot can be made during the winter following a heavy seed year. Neither the first nor the second cutting should be so severe as to allow an abundance of sunshine to reach the forest floor, since sunshine stimulates the growth of weeds and other trash.

Thinning the Stand.

In the second type of woodlot, where the farmer has an even-aged stand of second-growth timber, he may begin to harvest his crop by selecting first the undesirable species. Often in such stands, such trees as ironwood threaten to overtop, crowd out, or damage the more valuable species like white ash or tulip poplar. Sprouts sometimes arise too thickly from the stump of trees recently cut, or the reproduction of a good species is too dense. In any of these cases some of the trees should be removed. This process is nothing more than the weeding out of the poorer individuals where they interfere with the better ones. In somewhat the same manner, a thinning cutting is used when, in from 15 to 20 years, the young stands reach a dense condition. The principle is exactly the same as that applied by the truck gardener who thins out his plants to secure the best development of a portion, rather than a poor development of the whole.

MUCH FARM PRODUCE IS MARKETED DIRECT

Many Farmers Are Making Good Use of Motortrucks.

Producers Living Near Cities Often Can Sell Advantageously to Consumers—Middleman's Profit Is Eliminated.

A large amount of farm produce is marketed by the use of motortrucks. While a relatively small amount of this marketing is done direct to consumers, many persons have made use of motortrucks in their direct marketing. Producers who live near to cities often can market advantageously direct to consumers if they obtain orders for sufficient produce at one time to warrant the use of a truck. This can be done especially in seasons when consumers desire sufficient apples, potatoes and similar articles for a winter's supply.

A man who lives near Providence, R. I., for several months every autumn obtains orders for sufficient produce to require two or three trips a week with a motortruck. His orders are obtained from old customers and by advertising. Double or return postal cards are sent to old customers. The first half of the card gives information and prices, while the return card bears the address of the producer on one side and an order blank on the other. All that is necessary for the consumer to do is to fill out the blanks with proper quantities, prices and total amount, sign his name and address, and mail the card.

New customers are obtained by the recommendations of old customers and by advertising. Small but attractive advertisements are placed in newspapers. Consumers are requested to order by postal card or telephone. Payment for produce is collected upon delivery.

The loads of produce average about one ton in weight. Apples, potatoes and cider are the principal articles sold. About 15 or 20 stops on routes about 25 miles in length are made in disposing of a load of produce.

This method of marketing requires more time than to market wholesale, but many persons who are located favorably, can market in this way at a slight additional expense and deliver to the consumer produce which is loaded at the farm and not handled until it is delivered in the consumer's cellar. In this way less waste occurs than in many other methods of marketing.

HANDLING MANURE SPREADER

Implement Shown in Illustration Is Lowered or Raised According to Nature of Load.

The new feature of the spreader shown in the illustration is that the upper beater can be raised or lowered according to the nature of the manure.

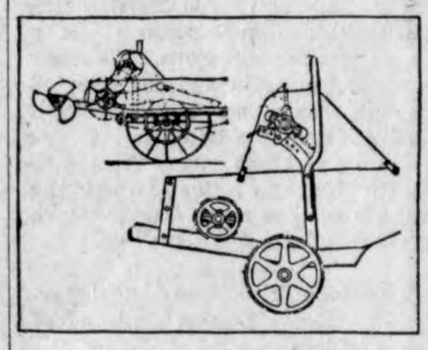

Manure Spreader.

It is lowered when the spreader is loaded shallow with heavy manure, and it is raised when the spreader is loaded high with light manure.

RATION FOR EGG PRODUCTION

Combination of Corn, Bran, Middlings and Tankage Is Recommended for Hen Flock.

A practical ration for good egg production is mash and scratch grains as follows: Make up a grain ration of 18 pounds of corn and 7 pounds of mash. Mix up 5 pounds of bran, 5 pounds of middlings and 3 pounds of tankage. The birds should eat the 13 pounds of mash while consuming the 25 pounds of scratch grain. If meatscrap is used in place of tankage, use 3½ pounds, since it contains 10 per cent less protein. Feed only one-third of the daily grain ration in the morning in deep litter. This encourages the hens to eat the mash. With scratch feed, fill up their craws just before they go to roost and this should last them about twelve hours.

INCREASE OF DRAFT HORSES

Larger Number on Farms Shows How Agricultural and Transportation Needs Are Growing.

The United States census for 1910 revealed 19,833,000 horses and 4,210,000 mules on farms. The Department of Agriculture estimate for January 1, 1920, shows 21,169,000 horses and 4,995,000 mules on farms, or an increase of 1,276,000 horses and 785,000 mules in the last decade. Besides this we exported, during the nine years ending June 30, 1919, 1,149,763 horses and 376,836 mules. The rise in prices for good draft horses and mules, in spite of the existence of more than 21,000,000 horses and almost 5,000,000 mules on farms, indicates how agricultural and transportation needs are growing.

FARM POULTRY

PROPER MARKETING OF EGGS

Much of Animal Loss Can Be Prevented By Use of Purebred Stock and Better Care.

It is estimated that the annual production of poultry and eggs in the United States is in excess of $600,000,000—the value of the hay or the wheat crop—and it is also estimated that there is a total loss of nearly 8 per cent of the eggs marketed.

This great loss is due largely to improper handling between the farm and the market. Many farmers look upon eggs as a by-product, and the returns as so much clear gain. The hens forage for a living, and the eggs are gathered when convenient and kept almost anywhere. Such carelessness and a combination of mongrel stock, dirty nests, stolen nests of broody

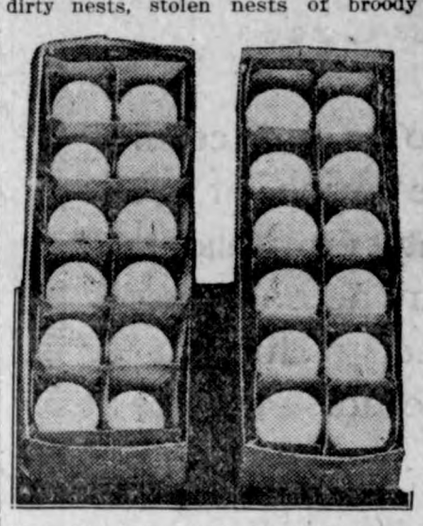

Eggs Properly Packed for Shipping to the City.

hens, unconfined males, late-maturing pullets, and other undesirable conditions explain why the product includes a high percentage of small, cracked, dirty, stale, heated, and even rotten eggs.

Occasionally the accumulations of all these kinds of eggs are taken to the country merchants and exchanged for merchandise. The merchant usually buys these eggs "case count," paying the same price for all kinds and sizes, provided they are eggs with an unbroken shell. Small production results in small or infrequent shipments.

Many of these losses, the United States Department of Agriculture says, can be prevented by selecting pure breeds that lay more or larger eggs, such as the Leghorns, Wyandottes, Plymouth Rocks, Rhode Island Reds, Orpingtons, etc.; giving better care, food, and shelter, with dry, clean, vermin-proof nests; confining males except in breeding season; collecting eggs frequently, especially in hot or muggy weather; storing eggs in a dry, clean, cool place; using small and dirty eggs at home; marketing frequently, with protection at all times from heat; selling for cash on a basis of size and quality, "loss off" instead of "case count"; using an attractive package; and combining shipments as a matter of economy.

MIXTURES TO KILL INSECTS

Combination of Gasoline, Crude Carbolic Acid and Plaster Paris Is Effective.

A satisfactory home-made mixture to kill lice on poultry consists of three parts of gasoline and one part of crude carbolic acid with as much plaster of paris as the liquids will moisten.

The material is allowed to dry a few hours and then placed in air-tight containers. The mixture has been tried out at the Ohio experiment station.

The powder should not be mixed or placed near a flame. It is necessary to hold the fowl while dusting in order to work the dust into the feathers thoroughly. Ten pounds of the mixture will treat 250 mature birds.

Mercurial ointment or "blue butter" has been found valuable for killing head lice frequently found on little chicks. Mercurial ointment is a stiff substance, and should be mixed with one or two parts vaseline to apply it easily.

A bit of the mixture the size of a pea applied with the tip of the finger and rubbed into the feathers about the head will destroy the lice. It should not be used too freely.

BEST ARRANGEMENT OF HENS

Erroneous to Mate Male With Too Many Females for Fertile Eggs and Strong Chicks.

Avoid the error of mating a male with too many females. One male to six or eight females of the American breeds, or 10 or 12 of the Mediterraneans, will give a higher percentage of fertile eggs and more vigorous chickens than if half as many males are used.

PUT TURKEYS IN CONDITION

Fowls Should Not Be Confined Except for Short Period Just Before Marketing.

Turkeys ought not to be confined for any length of time just for a short time prior to marketing. If fed liberally while they have a free run, they can be kept in condition for marketing within ten days.

say BAYER

Aspirin

Then it is Genuine

Warning! Unless you see the name "Bayer" on tablets, you are not getting genuine Aspirin prescribed by physicians for 21 years and proved safe by millions.

Accept only an "unbroken package" of "Bayer Tablets of Aspirin," which contains proper directions for Colds, Headache, Pain, Toothache, Neuralgia, Rheumatism, Neuritis, Lumbago.

Handy tin boxes of 12 tablets cost but a few cents—Larger packages.

Bayer is the trade mark of Bayer Manufacture of Monoaceticacidester of Salicylicacid

What, Indeed.

Alabam—They tell me that up no'th the Yankees put signs on their cemeteries, "No autos allowed."

Mississippi—Huh! Then tell me what they do when their engine dies on them?—Exchange.

It's time to cross your fingers when you hear a man boasting of his good deeds.

As a rule, a man doesn't know he's temperamental until he is told that he is.

You Must Replace the Wear and Tear on the Human System

Did you ever stop to consider what a tremendous task is placed upon your human system every day?

Your heart is constantly pumping life and vitality to every part of your body. This is being rapidly consumed after being turned into energy and strength that keeps your system performing its various functions.

Every day there is a certain amount of wear and tear that must be replaced, if you are to enjoy good health.

Many people have found S. S. S. a great aid in keeping their system in good condition. Being such a fine blood tonic and system-builder S. S. S. strengthens and enriches the blood supply, and gives new vigor and vitality to the whole body.

S. S. S. is sold by all druggists. Write for free literature and full information to Chief Medical Adviser, 162 Swift Laboratory, Atlanta, Ga.

WHY THE CELT WAS PUZZLED

Visitor's Inquiry Did Seem Unreasonable in View of Statement He Had Previously Made.

A well known physician of New York tells why he does not know whence his ancestors came.

Now, he had always understood that his ancestors were Scotch-Irish, and on the strength of that belief had prided himself on their royal blood.

Once it occurred to him to go and have a look at the old place whence they were supposed to have come. When he arrived at what he believed was the right district he appealed to an old Irishman to tell him the exact spot.

The Celt regarded him much as one does a crazy man, and then said:

"Ye say that your ancestors emigrated from here 200 years ago? Then why the deuce, sir, are ye lookin' for them here now?"

Poor Pup!

Such incidents perhaps bring us nearer the Commune. Also they give tired pedestrians a laugh. It was raining. A limousine stopped on Fifth avenue and a matronly woman and a girl held a leash which was fastened to a Pom. The dog stepped about awkwardly enough to attract the attention of the crowds to its feet. It wore pink rubber boots and a rainproof blanket. It seemed quite miserable.—New York Times.

BEASTS MAKE GOOD ON FILM

Eastern Journal Makes Unkind Comparison Between Four-Footed and Human Actors.

It was said at a recent meeting of the London Zoological society that the plan of making, and keeping on record films of rare animals had been entered upon with considerable success, the natural movements of the beasts having been reproduced on the screen in a most interesting and instructive manner. It is indeed reasonable to suppose that the four-legged film actors may even be more successful, from an artistic standpoint, than their human colleagues; first, because the motions are naturally intelligible without the accompaniment of spoken language; and second, because they cannot be trained, as "movie" performers apparently are, to chop up their movements into a limited number of stereotyped gestures, in more or less regular sequence, which audiences presumably know by heart and may anticipate well in advance.—Christian Science Monitor.

How Fabrics May Be Tested.

The thumb test will help to determine strength and weaving quality of goods. The fabric is held between the forefingers and thumbs, while the knuckles should be forced together, causing a heavy strain on the fabric. Its strength will be shown by the ease or difficulty with which it tears.

Look into it!

If tea or coffee drinking disturbs health or comfort, switch to

INSTANT POSTUM

There's a big gain toward health, with convenience, economy, and no loss in satisfaction

GROCERS EVERYWHERE SELL POSTUM

Made by
Postum Cereal Company, Inc.
Battle Creek, Mich.

LIVE STOCK

SUN REDUCES CHOLERA BILL

Unwise and Uneconomical to Depend Entirely on Serum to Protect Swine From Disease.

A few days' work in the pig pens and yards scraping, disinfecting and cleaning is pretty good hog-cholera insurance, says the United States Department of Agriculture. Strict sanitation is the best aid the farmer can

Hog Cholera Thrives in Such Surroundings as These.

give to the work of the hog-cholera serum. It is unwise and uneconomical to depend entirely upon the serum to protect the swine from this costly disease. In 1918 the farmers paid a serum bill of over $5,000,000 and they still lost $6,000,000 worth of pigs. There can be no doubt as to the effectiveness of the serum treatment, but the sensible farmer will do what he can with shovel, hoe and disinfectant to remove the cause of the trouble. The threat of cholera is always present so long as there are undrained cesspools and wallows. Straw stacks should never be left from one year to the next if they are where the hogs can reach them. Shelters and pens should be so constructed that they may be easily cleaned and exposed to the sunlight. A few days devoted to work of this sort in the fall when the hogs have been taken from the pens will do much to protect the herds of another year.

PROSPECTS FOR CATTLE MEN

Nebraska College of Agriculture Encouraging Farmers to Increase Their Operations.

The Nebraska College of Agriculture is encouraging farmers to expand their live stock operations. The scarcity of all kinds of stock, especially cattle, points to continued good prices. With feed prices going lower better days seem to be near for both the live stock raiser and the live stock feeder. While it is true that many feeders lost money in the last two years, feed prices may be 50 per cent lower than last year. Likewise cheaper feed and labor should stimulate live stock raising. The number of cattle in the United States has been decreasing at an alarming rate. The number in the United States has decreased from 89 head for every 100 persons in 1900 to 42 head in 1919. During the same period the rate of slaughter increased 3,000,000 head annually. Some people go so far as to predict that in a few years only millionaires can have beefsteak on their tables, unless live stock production is stimulated.

FORAGE FOR BREEDING EWES

Supply Is Necessary to Produce Strong, Vigorous Lambs—Helps to Balance Ration.

Breeding ewes must have some good forage in order to produce strong young, and the growing and developing lambs must have it in order to make good healthy ewes for breeding, and the fattening sheep should have some good forage to help balance their ration. Grain alone fed to sheep that are intended for the block will not produce the best results. They must have a combination of feeds, with some good forage forming the principal proportion of the ration.

FAT HORSES ARE PREFERRED

Farmer Makes Mistake in Disposing of Animals When They Are Somewhat Run Down.

It is better for the farmer who has horses to sell not to dispose of them when they are somewhat run down, following a hard summer's work, but to fatten them up. A fat horse always brings a much better price even though he be an inferior horse.

BROOD SOWS DURING WINTER

Should Be Maintained as Cheaply as Possible and Yet Farrow Healthy Litters.

During the winter the brood sows should be maintained as cheaply as possible, but at the same time they must be properly fed in order to farrow a large number of healthy, well-grown pigs in the spring.

DAIRY HINTS

COW TESTING PAYS FARMERS

Most Excellent Results Reported by Association in Coos County, New Hampshire.

Coos county, N. H., has a very successful cow-testing association. A report from that district regarding the dollars-and-cents value of the association says: "Many times the tester's salary is saved each month."

One farmer in the Coos County association reports a yearly saving of $525 in the feed bills alone. Another with eight cows claims a net gain of $250 a year from the work of the association, and a local cattle dealer says that the tests add $40 per head to the value of good cows.

A farmer near Lancaster offered to sell one of his cows for $75 before testing her. After the test, however,

Before the Introduction of Modern Methods Cows Were Bought and Sold on Outward Appearances.

she was not for sale, because during the ten months she made $19 more net profit than his twelve lowest-producing cows combined. These and other figures from the Coos County association show that cow testing may be made to pay big returns. Its educational value is also great.

Cow-testing work is growing rapidly, but it still has room for growth. Less than one per cent of all the dairy cows in the United States has been tested for production. Progressive dairymen say that there should now be at least many times that many cows on test.

ADVANTAGE OF FALL CALVES

Dairy Products Bring About One-Third More Money in Winter Than in Spring Season.

Several reasons why farmers find it more profitable to raise fall calves are given as follows by Prof. C. Larsen of South Dakota State college:

A cow that freshens in the fall will produce about 20 per cent more milk during the year than one that calves in the spring.

Dairy products bring the farmer about a third more money in winter than in spring.

Winter dairying allows of more and cheaper labor after the field work is done.

Winter dairying avoids flies that cut down the milk flow and bother the milk-fed calves.

Calves dropped in the fall will do well under good winter care and when spring arrives they are ready for pasture with the other young cattle. Avoid mating too early in the fall.

BREED UP PROFITABLE HERD

Judicious Selection of Sire and Dam Is Vitally Important—Follow Some System.

In breeding up a dairy herd a judicious selection of both sire and dam is vitally important, and then must be pursued a system of feeding and management suited to the purpose for which the animals are being raised. Many dairymen follow these principles only in part. For instance, there are farms where a comparatively high-priced purebred sire has been purchased, but the owner has paid little or no attention to the possibilities of his cows and the result has naturally been that some of the stock is good and some poor.

DEVELOPMENT OF BULLS

In these times when the attention of dairy farmers is turned toward building up their herds, and when breeders' associations, the agricultural colleges and breeders are co-operating to encourage the use of better sires, it is only natural that the care and development of young bulls should be given more consideration.

Successful breeders place great stress upon the early care and management of their sires.

SUPPLY MILK-MAKING FEEDS

Clover and Ensilage With Little Bran and Ground Oats and Corn Are Essential.

The cow that rustles what she can get from the pasture in the summer and from the straw pile in the winter is like a stream that is fed by heavy rains followed by drought—a flood of milk followed by a long dry spell. If you want to keep the cow in full flow, keep the milk-making foods coming steadily all the season. For that purpose clover and ensilage, with a little bran and ground oats and corn, varied according to the animal and the milk flow, give profitable results.

Back Giving Out?

Is backache making you miserable? Do you feel all worn out—as if you just can't keep going? Likely your kidneys are to blame. A cold, strain or overwork has probably weakened the kidneys and caused that dull backache and annoying kidney irregularities. Don't ignore these warnings. Use *Doan's Kidney Pills. Doan's* have helped thousands. They should help you. *Ask your neighbor!*

An Iowa Case

Mrs. O. Hoffman, 1028 E. Main St., Ottumwa, Iowa, says: "A cold settled on my kidneys. When I would bend over or twist I would have sharp pains through my kidneys. I had dizzy spells, too. A friend advised me to use Doan's Kidney Pills and one box rid me of the trouble. I haven't had a sign of it since."

Get Doan's at Any Store, 60c a Box

DOAN'S KIDNEY PILLS

FOSTER-MILBURN CO., BUFFALO, N. Y.

At That She May Be Right.

"I don't like that man."

"Why not?"

"Every time I see him he tells me I'm looking younger."

"I should think you'd be pleased to to receive such a compliment."

"Not at all. No man ever says that to a woman unless he thinks she's getting old.

Cole's Carbolisalve Quickly Relieves and heals burning, itching and torturing skin diseases. It instantly stops the pain of burns. Heals without scars. 30c and 60c. Ask your druggist, or send 30c to The J. W. Cole Co., Rockford, Ill., for a pkg. Adv.

Arrived There.

"I wrote a poem once, an Ode to Oblivion." "What became of it?" "It reached its destination."

Surery a Star.

Young Author (reading from manuscript)—He flung her an imploring glance, fell on his knees, seized her hands, threw prejudice to the winds, and, grappling with fate, rushed forward to his destiny, determined to win or die!

Little Brother (admiringly)—Gee, wouldn't he a-made a grand football player?

Want to hear from owner having farm for sale. State cash price and description. Jno. J. Black, Chippewa Falls, Wis.

How He Got It.

"Pa had the last word in an argument with ma last night."

"That so?"

"Yep. Ma was arguing that she simply had to have a new gown for a dinner party that is coming soon."

"Well, how did your father get the last word in that sort of a battle?"

"He finally said, 'yes.'"

Hall's Catarrh Medicine

Those who are in a "run down" condition will notice that Catarrh bothers them much more than when they are in good health. This fact proves that while Catarrh is a local disease, it is greatly influenced by constitutional conditions. HALL'S CATARRH MEDICINE is a Tonic and Blood Purifier, and acts through the blood upon the mucous surfaces of the body, thus reducing the inflammation and restoring normal conditions.

All druggists. Circulars free.

F. J. Cheney & Co., Toledo, Ohio.

The glittering words of an orator often remind us a small piece of soap can make many bubbles.

Garfield Tea was your Grandmother's Remedy for every stomach and intestinal ill. This good old-fashioned herb home remedy for constipation, stomach ills and other derangements of the system so prevalent these days is in even greater favor as a family medicine than in your grandmother's day.—Adv.

Some women look upon a husband as a money-earning convenience rather than as a domestic necessity.

Kill That Cold With

CASCARA **QUININE**

FOR Colds, Coughs AND La Grippe

Neglected Colds are Dangerous

Take no chances. Keep this standard remedy handy for the first sneeze.

Breaks up a cold in 24 hours—Relieves Grippe in 3 days—Excellent for Headache

Quinine in this form does not affect the head—Cascara is best Tonic Laxative—No Opiate in Hill's.

ALL DRUGGISTS SELL IT

He Almost Believed—

"Sometimes I almost think that girl intends to be really rude and discouraging."

"What now?"

"Why, I met her out walking, and asked if I might see her home, and she said, 'Certainly; any one passing along our street may—or you can go up to the roof of this office building and see it without having to go any nearer.'"

Sure Relief

6 BELL-ANS
Hot water
Sure Relief

BELL-ANS FOR INDIGESTION

ABSORBINE
TRADE MARK REG. U.S. PAT. OFF.

Reduces Bursal Enlargements, Thickened, Swollen Tissues, Curbs, Filled Tendons, Soreness from Bruises or Strains; stops Spavin Lameness, allays pain. Does not blister, remove the hair or lay up the horse. $2.50 a bottle at druggists or delivered. Book 1 R free.

ABSORBINE, JR., for mankind—an antiseptic liniment for bruises, cuts, wounds, strains, painful, swollen veins or glands. It heals and soothes. $1.25 a bottle at druggists or postpaid. Will tell you more if you write. Made in U. S. A. by

W. F. YOUNG, Inc., 310 Temple St., Springfield, Mass.

126 MAMMOTH JACKS
I have a bargain for you, come quick.
W. L. DeCLOW'S JACK FARM
Cedar Rapids, Iowa

HAVE 500 LEGITIMATE EXCHANGES. Match anything, anywhere. Explain details your desires 1st letter. Box 23, La Motte, Ia.

FRECKLES POSITIVELY REMOVED by Dr. Berry's Freckle Ointment—Your druggist or by mail, 65c. Free book. Dr. C. H. Berry Co., 2975 Michigan Avenue, Chicago

FREE!

A Whole Family Meal of

SKINNER'S Macaroni

FREE—one package of your favorite SKINNER'S Macaroni, Spaghetti or Egg Noodles. Tear off the coupon, take it to your grocer, buy one package and he will give you another free. If he will not supply you write us, giving his name and address.

One package of SKINNER'S Macaroni Products should make a full meal for the average family.

If at any time you do not find the superiority of SKINNER'S immediately noticeable return the empty package to your grocer and he will refund your money.

Hundreds of appetizing dishes can be prepared from SKINNER'S Macaroni Products. Write us for our 48-page book of recipes, enclosing 4c in stamps to cover postage.

Unfortunately there are grocers that do not handle quality merchandise, because the wholesale price is higher than on goods made up of cheap raw material under unsanitary conditions.

Demand SKINNER'S Macaroni Products for your family's sake. REFUSE TO USE MACARONI THAT COOKS UP MUSHY AND DOES NOT HAVE A REAL FLAVOR, EVEN IF YOU HAVE TO CHANGE YOUR GROCER.

Just tear off the coupon that appears below. It's "legal tender" at any store—will buy you one package of SKINNER'S Macaroni Products if you buy another. You get two packages for only 10 cents by presenting **this Free 10-cent coupon.**

BUY ONE OF THESE

10¢

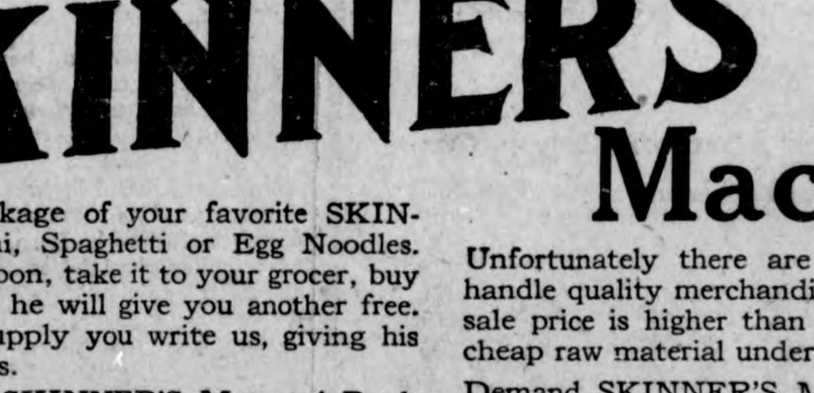

WE GIVE YOU THIS

TAKE TO YOUR GROCER - OFFER WILL NOT APPEAR AGAIN

NOTICE TO GROCERS:

This coupon, signed by your customer, will be redeemed at 10 cents in cash. Return coupon direct to Skinner Manufacturing Company, Omaha, U. S. A. If you do not have our full line stocked send us name of your jobber.

NOTICE TO PURCHASER

Coupon, if presented within 30 days, good for one package of SKINNER'S Macaroni Products if you purchase another at the regular price.

SIGN THE FOLLOWING:

I hereby certify that I have this day purchased one package of SKINNER'S Macaroni Products from my grocer and received one package free.

Name_____

Address_____

Ben A. Reemstma
Farm and General
AUCTIONEER

Sales conducted to insure the owners highest approval. See me for dates and terms.
Phone 508

KLEMME, IOWA

Walter F. Lau
Dealer in
Grain, Coal & Live Stock
A Square Deal Always.
Phone 16 Klemme, Iowa

M. O. Hocum
The Grain, Coal and Live Stock Man
Will buy Grain and Hogs six days in the week, I pay highest market price.

The Klemme Times

Entered at the postoffice at Klemme, Iowa, as second class matter.

R. A. JORGENSON, Publisher

SUBSCRIPTION RATES
One Year, in advance.....$2.00
One Year, outside of county...$2.50

ADVERTISING RATES
Display, per column inch.....25c
Readers, per line.....10c
Classified or want ads, per line...10c
Card of Thanks, each.....50c

Legal Notices at legal rates.
Black-face lines double charge.

No local or classified ad accepted for less than 25c per week. No display ad for less than 50c per week Regular advertisers are given a special display rate.

Klemme and Vicinity

Tell your news to the Times.

Mr. A. Wellemeyer was transacting business at the county seat town on Monday.

Jim Busick, of Goodell, was a Klemme visitor Friday.

Wilmer Burk of Goodell was a Klemme visitor Friday last.

Miss Alma Schmidt, of Garner, was calling on Klemme friends last Friday

John Bock went to Farner Thursdayl between trains.

Harold Gruetzmacher returned to his school duties at Ames Thursday.

C. A. Arnold was a Garner business caller last Thursday morning.

Wm. Bachman went to Belmond Monday evening on business.

Mr. and Mrs. Bert Grieman, and baby of Belmond, were klemme visitors Tuesday.

Adrian Bielefeld and Burt Hood f Goodell were visiting Klemme friends Monday.

W. H. Ramsay, the Garner attorey, was a Klemme buisness visitor ast week Wednesday and Thursday.

Mr. A. D. White, of Goodell, was business visitor in Klemme between ains Monday.

Miss Marian Luick, of Belmond, was visiting with Klemme friends beween trains Friday.

Mrs. Ben Neiman and little girls ent to Eldora last week for a visit vith Mrs. Neiman's mother.

Miss Charlotte Miller was visiting with Mason City friends a couple of days last week.

Mr. and Mrs. G. H. Atherton, of Belmond, were shopping in Klemme Saturday between trains.

FOR SALE—Six head of High Grade Holstein Heifers, past two years old. Chas. Ax, Klemme, Ia. 1wc

Mr. John Kentrall of Belmond, was transacting business n Klemme Monday.

W. F. Pavey and a few other men drove to Belmond in his car Sunday to go thru the sugar beet plant.

Mrs. A. C. Anderson and son of Spencer, Iowa, came Monday for a few days' visit with her folks here, Mr. and Mrs. Sailing.

Miss Mary Griffen came from Minneapolis to be present at the funeral of Mrs. Griffen held here Monday afternoon.

Mrs. M. O. Barr and her mother, Mrs. Davis, returned from a few days visit at Elkader, Iowa, Tuesday afternoon.

Miss Annetta Schuldt returned from her vacation spent with her relatives at Gladbrook, Iowa. She has taken up her school duties near Klemme.

The oldest son and daughter of J. C. Larsen (we did not learn their names) returned Tuesday from a week's visit with relatives and friends at Ceylon, Minnesota.

Chas. Ax was at Britt Monday to attend a special meeting of the directors of the Hancock County Farm Bureau. Chas. is the chairman of the Bureau for Liberty Township.

Chas. Schoenwetter, of Garner, was a business caller in Klemme Saturday. Chas. went to Chicago from here as he accompanied a shipment of stock to that market.

The City Dads had their regular council meeting Monday night at the Gruetzmacher store. In this issue you will find a new ordinance and also council proceedings and schedules.

Ed. G. Ell, John Etchen, Orville Davis and John Henschen accompanied Mr. Ell to Des Moines in his car Monday. The object of the trip to that city was to bring back some Ford Cars for the Ell Garage.

Tell your news to the Times.

Clint Dutton helped out at the G. P. McCullough, barber shop last week and part of this week due to the illness of "Zip". McCullough is back on the job again removing whiskers for twenty cents a slash.

Mrs. J. Jorgenson of Garner was a Klemme visitor at the Editor's home Monday between trains. She came down to see how "the young editor" was getting along. She found him O. K.

Ted Dutheridge and family returned Saturday from a two weeks' visit with relatives and old friends at Chicago, Morris and other points in Illinois. Ted said the weather there was just like spring. Well the weather here has been ideal also.

A great event occured at the Times office Saturday. "Abe" our office "devil" decided that the floor needed a good scrubbing and so he sailed in and made things hum all day. It was necessary for the Editor and our printer "Pickles" to vacate the sacred shop as "Abe" viciously attacked the place with hot water and scrub brush. When the scene of the battle was again open to view the place really looked like the first breath of a fine spring.

DR. R. M. THOMAS
Veterinarian
All Calls are answered promptly.
Phone me at
Klemme - Iowa

The City Dray Line
—Is prepared to do your hauling carefully and promptly. We Solicit your patronage. Charges reasoable.
Sam Harvey, Prop.
☞Coal Hauling Done

LEATHER BILL FOLD FREE!

Read the Special Offer Below

Send your order before Jan. 15th

The Des Moines Daily News, Iowa's Home Newspaper, will send one of these serviceable 7 in one Leather Bill Folds absolutely FREE to every person sending in their years subscription to The NEWS before Jan. 15.

Do not miss this opportunity to get this fine Bill Fold FREE with Iowa's Greatest Daily Newspaper.

PIN YOUR CHECK TO THIS AD -- Mail it today

Enclosed find $5.00 for which please enter my subscription to The Des Moines News for 1 year and send me the 7 in 1 Leather Bill Fold Free.

Name .....

Address .....

Our Clientele Grows

Not upon promises but upon performance
WE ARE PIONEERS IN
DRY CLEANING AND DYEING
In business since 1835 Prompt Deliveries
Ship Goods By Parcel Post
We remodel ladies or gents furs, suits, overcoats or anything in wearing apparel.

The Teasdale Company
625 Walnut Street, CINCINNATI, OHIO

You Can Find Your Stove Here--

No matter what kind of a range or heater you have in mind you are sure to find just what you want from the following makes which we handle

Globes
Quick-Meal
Majestic
Cole's Hot Blast

We carry a variety of sizes, styles and finishes our stock is complete.

We also handle the ***Detroit Vapor Gas Ranges*** which burn either kerosene or gasoline

Jacobs & Son

DOCTOR MISSMAN
PHYSICIAN SURGEON
OFFICE--State Savings Bank Building, 'Phone No. 1105
RESIDENCE--North of Park, 'Phone No. 1109
X-Ray Radiographs Electrical Treatments
Eyes Tested Glasses Fitted

Doctors Reuber & Zinn
Physicians and Surgeons
Office—Main St., opposite Hotel, Phone 19.
Residence—Joe Johnson's, Phone 6509.
CALLS NIGHT AND DAY PROMPTY ATTENDED
Large latest Xray and Electro Therapeutic Machines.
Eyes Examined and Refracted. Glasses Fitted.

THE CRYSTAL CAFE
Candies Soft Drinks Cigars
Meals and Lunchs

Fresh Bread Every Day

Get your Ice Cream here--we sell it in any quantity. We will order Brick Ice Cream for special occasions on short notice.

Klemme Dray Line
Phone 14
A share of your patronage is solicited. All work attended to promptly and carefully. We haul coal quick.
Lloyd Lau, Prop

W. F. PAVEY
The Practical Blacksmith
OXY-ACETYLENE WELDER
Wagon, Buggy and Machine Repairing
Horse Shoeing and Plow Work a Specialty

Clothing and Furnishings

Will be lower for Spring, also the heavier goods will be lower next Fall.

BUT--The prices marked on our goods at the present discount, will represent what you will have to pay for spring goods, whether it be Clothing or Furnishing Goods. We took our loss from October 1st as you noticed from our sale bills sent thruout the country. People appreciate it we done a good business--youve saved money, making it possible for us to pay our bills and we're going to keep on giving you the benefit of whatever decline in prices may develop from week to week.

Don't put oft buying that Suit or Overcoat, Sheeplined Ulster or Short Coat Mackinaw, Sweater or Leather Vest,

because present discount prices will be a trifle under the retail prices for next fall. Lets keep things moving. Spend a little money, just enough to keep the wheels of progress turning.

Come in when convenient and see the special
Howard & Foster Dress Shoes we are selling at - . . . **$6.48**
Come while we have a good range of sizes

GET TO KNOW
GILDNER BROS. & JOHNSON
The Home Of
Hart, Schaffner & Marx Clothes
16 STORES
GARNER, IOWA

THE KLEMME TIMES

Twenty-fifth Year Number 20 | Klemme, Iowa, Thursday, January, 20 1921 | $2.00 In Advance. $2.50 Outside of County

Obituary Mrs. Griffen

Caroline Marie Griffen was born in ...sen, Hanover, Germany, the 3rd of ...rch, 1856, and died at her home in ...emme, Hancock county, Iowa, Jan...ry 8th, 1921, the cause of her death ...ng diabetes with which she had ...en afflicted for a number of years. Mrs. Griffen came to this country ...e 24th of May, 1889, and located in ...ayton county, Iowa. After a year's ...sidence there, she came to Hancock ...unty, Iowa, where she has lived ...ever since. She was united in mar...iage to Carl Griffen, October 14th, 1889 and they lveid on a farm in Liberty township until a year after her husband's death, who died the 19th of October, 1911. Mrs. Griffen then moved to Klemme where she has been living until the Angel of Death ...me and took her home. Mrs. Griffen ...as a member of the Methodist Episcopal Church and tried in uprightness of heart to serve her God and work out her own soul salvation.

She leaves to mourn her death one daughter, Alvina; one son, Henry; two stepdaughters; two stepsons, besides many other relatives and friends

Funeral services were conducted ...m the First Methodist Episcopal Church and interment was made in Liberty township cemetery.

CARD OF THANKS

We wish to thank our many friends and neghbors for their kind assistance and words of sympathy in our recent bereavement when our mother passed away from this life.

Henry Griffen nd family,
Alvine Griffen.

IOWA FALLS ELECTRIC COMPANY RAISE RATES

Klemme Consumers Raise "Old Ned"

How they did "holler" when they received their monthly statement from the Iowa Falls Co. for "juice" the first of the month and they had reason to "holler" for the said company had raised from 15c per kilowatt to 18c. There are a great many Klemme consumers who have refused to pay the raise and only paid the old rate for they argue that the Iowa Falls Company cannot raise the rate without the consent of the city council. Of course everybody raised an awful kick and the bills looked big but when they were closely examined they were not so big after all because the statement was for electricity for nearly a month and a half, where formerly it was for one month only. That extra two weeks on the bill made it look much bigger How the thing will come out we do not know, "holler and pay" seems to be the only solution to the matter A raise at this time does not look jusified at all when everything else is coming down to normal prices. Coal for power is much cheaper, so we think the company have a lot of nerve for asking for a raise, a twenty per cent raise at that. at this time. If they wanted a raise why in he name of The Great Horn Spoon didn't they raise a year ago, then on one would have kicked at all for the raise then would seem somewhat more reasonable.

HANCOCK COUNTY PIONEER PASSES AWAY

Klemme friends of C. J. Schneider of Garner, were saddened when they heard of his sudden death last week Wednesday. Mr. Schneider had not been confined to the house but had been suffering for a few days with a pain in his side. Wednesday morning while he was about his work at the store he died suddenly of heart failure, dropping over behind a counter. Charles Schneider was one of the pioneers of Hancock County and had lived at Garner for a long number of years. He has been in the grocery and hardware business for a long time and was perhaps longer in business in Garner than any other merchant. Funeral services were held at Garner Friday. Old friends from all over the county were in attendance at the services.

Wm. Smith celebrated his birthday Saturday. Now we do not know in just what manner our friend "Bill" celebrated but from all observations he acted quite normally while waiting on trade at the Day store. We presume "Bill" is old enough to vote anyway, but just how many birthdays he has celebrated since we will not say for "Bill" is somewhat modest regarding the age of his youthful appearance.

Will Stage Home Talent

KLEMME FIRE BOYS TO STAGE HOME TALENT PLAY SOON

The Klemme Fire Company met at the City Hall last Friday evening at their regular monthly meeting and after the general business has been gone over Chief Bredbenner proposed a proposition to the Company. Every town needs, besides the water fire fighting outfit, and it was proposed to but on a home talent play and perhaps some other entertainment in Klemme to raise funds for the purchase of a fire fighting chemical tank mounted on wheels. With such an outfit a fire is easily and quickly reached and the flames extinguished without damaging property. Ninety per cent of the fires can be put out with chemicals that could not be put out with a water system for the reason that much time is lost in getting a hose cart out of the building, taken to the scene of the fire and then connected. The city officials have promised their aid to the local fire company in furnishing part of the funds for a suitable chemical outfit which can thus be purchased wthoiut a great deal of expense to the town. Two men can easily handled the chemical outfit and can rush it to the scene of the fire while the balance of the company are bringing up the water fighting system should it be needed in case the fire got too much headway. Watch for further particulars of the Firemen's Entertainment.

Beet Growers Meeting

A meeting of the Beet Growers of Hancock County was held at the Coliseum at Britt, Monday afternoon, January 10th. The idea of this meeting was to perfect the Beet Growers Organization and to get things lined up in the beet growing industry from the growers standpoint.

It is not the aim of this organization to make any unjust demands or to do anything in any way that will injure the beet industry. We do hope to do some things that will make conditions better and imbrove the beet growing business and make it larger. Heretofore the growers have had no thing whatever to say in regard to his business in the way of contracts and labor. It is not possible at this time to state just what demands the organization will make. However, it can be said that that they are not going to lose their heads and ask anything unreasonable. They simply want what is coming to them and expect to get it.

It is not the aim of the organization at this time to attempt to set a price on beets as they feel that the beet companies will do the best they can along that line.

Officers and directors were elected, one director being elected from each dump. The following men were elected E. A. Fisher, President; John Sheets, Vice President; L. T. Nutty, Secretary-Treasurer; Woden dump, Wm. Orthel; Hayfield proper, Guy Geddes East Hayfield, E. J. Terwillinger; West Hayfield, Frank Shiman; Crystal Lake, A. A. Heite; Hawley, M. E. Lackore and Geo. Ritter; Dickson, Will Jakoubek and G. A. Dickson; Garner, B. H. Dankbar; Duncan, Eddie Urich; Fisher, E. A. Fisher; East Britt, J. V. McMillin; Britt on Milwaukee, Jack Hughes; Britt on M. and St. L., A. L. Barker; West Britt, Robt. Holm; Hutchins, John Sheets; Corwith, Algona branch, Chas. Magne; Corwith M. and St. L., Ed. Gourley; Kanawha, Elmer Engstrom; Stilson, J. C. Long; Fenten, Ren Smith; Hawkeye, Severt Thompson; Goodell Klemme,

A meeting of the officers and directors will be held soon. Also a meeting of the best growers of the United States is to be held in Chicago, January 17th at which a representative will be sent. A district meeting will be held at Mason City with committees of the different couuties an January 25th, and on January 27th another public meeing will be held in this county.

More definate information will be given later and in the meantime every beet grower should talk the matter over with his director and get into the organization and help boost the beet industry. It is important in this county and we want to make it better and bigger.

Generous.

"Why, Willie, I'm ashamed of you. You should have shared your apple with your little cousin." "Well, I let him chew my chewing gum while I was eating the apple."

YOU Are Keeping Them Warm!

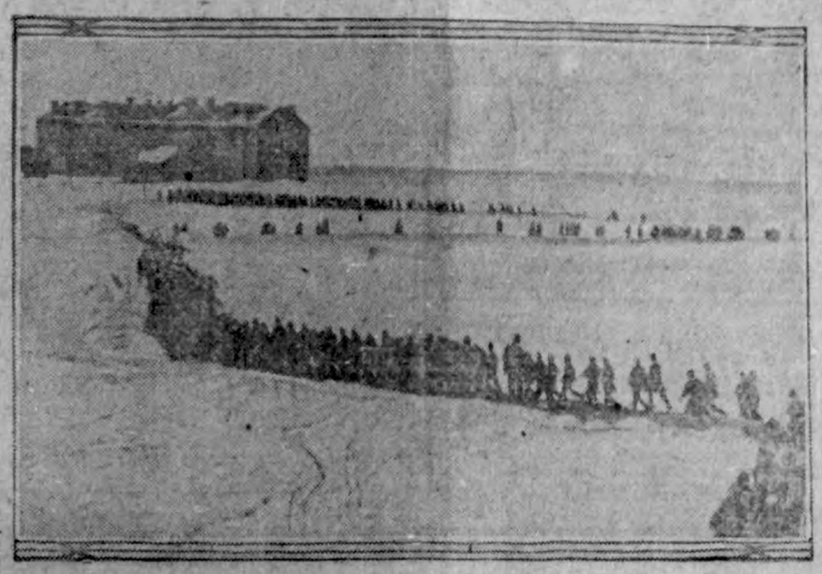

Photo International.

In the mile square of former Russian barracks in Alexandropol, Republic of Armenia, are housed 5,347 little Armenian orphans under care of the Near East Relief. Every bite they eat, every stitch they wear, is the gift of the people of the United States, through the Near East Relief. In addition, the Near East Relief hospital has a daily average of 1,211 children patients, while 1,049 others are given medical treatment which does not require confinement to hospital beds. Over 54,600 little Armenian children are housed, clothed and fed by the Near East Relief in Armenia and Syria.

In all over 110,000 little children are being kept alive by American aid.

YOU are doing it! KEEP IT UP!

Subscriptions to Cleveland H. Dodge, Treas., 1 Madison Ave., New York City.

CHILD SAVING WORK IN ARMENIA TOLD BY AN AMERICAN

Charles V. Vickrey Gives Facts of Near East Relief Program for Orphans.

Charles V. Vickrey, general secretary of the Near East Relief, has returned from a trip of inspection throughout Central Europe and the Near East, and made a report to the trustees of the Near East Relief in which he covers in detail the actual work of child saving now being conducted by the great American relief organization in the Near East. Mr. Vickrey believes that "a few millions of dollars wisely expended at this time in the education of the children of the Near East, in character building and in moulding these young lives, will be worth vastly more to the world

CHARLES V. VICKREY.

than billions of dollars spent later in suppressing international warfare and strife."

Mr. Vickrey considers the need in the Near East and especially in Armenia greater than anywhere else in the world, because, as he says, "In the countries of Central Europe there are going governments which have merely been temporarily impoverished by war. In the Near East, on the otner hand, there is no such thing as stable government. The whole fabric of the state has to be created from the beginning, and the innocent and helpless children have to be trained to the responsibilities of future citizenship. Peace in the Near East and, in great measure, throughout the world, will depend very largely on the character of the citizenship of the peoples of the Near East."

Irresistible Appeal of Orphans.

Describing the orphanage work of the Near East Relief in the Armenian Republic, Mr. Vickrey said:

"We have at Alexandropol in the Caucasus, one orphanage where there are approximately 10,000 homeless children, fatherless or motherless, many of them having no known living relative. Some of them do not even know their own names, or the place of their birth. They have shown wonderful recuperative powers, and to see them play their kindergarten or other games under the direction of our American relief workers, one could never believe that they had passed through the years of suffering that most of them have experienced since they, or their parents, were driven from their homes in Central Turkey five years ago.

"For the accommodation of these orphans there are sixty splendid stone buildings, erected as barracks for the Russian army. These buildings are now given to us by the Armenian government for a period of ten years and lend themselves admirably to relief purposes.

"This orphanage at Alexandropol is but one of the 229 orphanages that the Near East Relief is now operating in various parts of the Caucasus, Anatolia, Cilicia, Syria and the Constantinople-Straits area.

"Thirty miles from Alexandropol, at Kars, there is another group of Russian army barracks, which were given us by the Armenian government for relief purposes. I was going through the dormitories of this orphanage at Kars when the young American college girl in charge turned to me and said: 'Mr. Vickrey, it sometimes makes me feel just a little older than Methuselah to be called "Mother" by 6,000 of those Armenian children.' And that is exactly what she was—the only mother that these 6,000 Armenian children have, except as she avails herself of the organized assistance of native Armenian women, in caring for this large family.

"In the hospital at Kars I found 1,150 beds, which, the day I was there, were occupied by 1,268 patients, it frequently being necessary to put two or more children in a single bed. At Alexandropol we have in one hospital, or group of hospital buildings, 1,560 trachoma patients. At Karaklis, forty miles east of Alexandropol we have an orphanage devoted exclusively to the care and training of the blind children. At Delijan we have another orphanage, located on a mountain side, for the care of tubercular children, this segregation being as much for the welfare of the healthy children in the orphanages as for the care of the unfortunate consumptives. At Erivan we formerly had twenty-six distinct orphanages, though they have now been reduced and consolidated to seven in number. There are something more than 6,000 orphans in the region of Harpout."

A Treat in Store.

"Now, Tommy," said the wife of Bailiff Biffkins, "be a good boy while I'm gone and I'll reward you."

"What'll you gimme, ma?" asked the precocious child.

"I'll let you go down to the courthouse and hear your father bawl: 'Order in court!'"—Birmingham Age-Herald.

Untipped.

Waiter—Beg pardon, sir, your check does not include the waiter!

Patron—I don't suppose it does. I didn't eat one.—Baltimore News.

Solid Guilt.

"Guess I'll buy a few shares of that mining stock. Looks like a gilt-edged proposition to me."

"You've only seen the edges!"

Her Retort.

"You wear no stockings when you swim?"

"No. And I don't wear overshoes when I dance."

Giving Him Every Opportunity.

"We're going to move to Ohio."

"What's the idea?"

"Want to give my young son a chance to become president some day."

"Life Sentence"

G. P. McCULLOUGH AND MISS CHARLOTTE MILLER MARRIED MONDAY

Miss Charlotte Miller and Mr. Gearold McCullough, both of this place, were married at Garner Monday morning, Rev. Fr. Baumholdt performing the ceremony which made them man and wife.

Both of these young people are popular here and have a great many friends who have long waited for the happy event to occur. The groom is one of the enterprising young business men of Klemme and has been runnng a barber shop here for a couple of years. He is a fine fellow and has made good in his business. The now Mrs. G. P. McCullough is the daughter of Mr. and Mrs. John Miller of Liberty township. She is a very accomplished young lady and is especially well skilled in the art of knowing how to keep house, a quality which many young ladies are lacking. In fact both of these young people are so well known that a lengthy explanation of their good qualities will not be required. We have not been able to capture the groom to get a full detail of the event but suppose they were "tied up in good shape" and that all we will have to do now s walk down to the barber shop and collect a good smoke and also joining with their many Klemme friends in wishing them the best of good luck and that our friend "Zip" will live up to his promise to "obey" his better half, who we hope will enforce that rule with a good rolling pin which we will gladly furnish. They will go to housekeeping in the rooms over the State Savings Bank which "Zip" has been fixing up "on the sly" for several months.

FIRST METHODIST EPISCOPAL CHURCH

Sunday School will open at the First Methodist Church next Sunday at 10 o'clock instead of 11 o'clock on account of communion services which will be conducted by the district superintendent, L. J. Brenner, of Sioux City. All scholars are requested to be present at 10 o'clock. The district superintendent will also preach at the evening service at 7:30 p. m. There will be no services in the Liberty township church next Sunday. All are requested to come and worship with us in the town church.

Our mid-week prayer service each Thursday night at 7:30 o'clock.

The church that extends a glad hand to all.

A. H. Meyer, Pastor

THE PROBLEM OF SUFFERING

Why is there so much suffering in the world? Physical pain, torture of mind, sorrow of soul, grief, bereavement,—if God is good, why does He permit these things? To say that suffering is the common lot of all does not help to its understanding; indeed, that is a chief specification of the indictment that may be made against God's benevolence in permitting it. Can we find ony better spirit than stoicism in which to endure "the slings and taunts of an outrageous fortune"?

The Problem of Suffering is the second of the series of four Sunday evening sermons on Great Problems and will be discussed next Sunday evening at the Methodist Episcopal church. Your attendance is invited and you will be very welcome.

A. E. Buriff, Minister

Feeding the Sea.

The rivers of the earth carry 6,500 cubic miles of water into the sea each year. This means a column ten miles square and sixty-five miles high.

Public Sales

SALE DATES CLAIMED

C. V. Marshall, farm sale, Feb. 1. Watch for ad next week.

George Schaper, farm sale, Feb. 16th.

Emil Lau, hog sale, Feb. 17th.

Art Schoenwetter, farm sale, Feb. 23rd.

Others who contemplate having a sale leave your dates at the Times office.

Klemme Leads Others

LIVE STOCK SHIPMENTS STILL HOLD OUT BIG HERE

Ten more car loads of live stock were shipped out from the Klemme yard Saturday night. Live stock is moving fast at this point compared to other towns along the line. Klemme has always been a good market for stock and the prices are always above the other nearby towns. Goodell only shipped 2 cars Saturday and the week before they shipped one car load compared to fourteen that were shipped from here. Klemme draws live stock for shipping from Meservey, Goodell, close to Garner and Kanawha which shows the markets here are the best at all times.

LLOYD LAU HAS EXPERIENCE WITH A BRONK

Lloyd Lau tried to be nice to a wild bronco the other day but the bronk had a mind of his own. Lloyd had a rope tied to the horses leg. On the end of the rope was a wire snap. Lloyd attempted to trip the bronco with a jerk of the rope but here is where Mr. Bronk acted up. He cut a few fox trots, a couple of waltzes and then he pulled off a bunch of jazz steps to beat the band. The rope jerked through Lloyd's hands, the snap hooked onto his little finger and when the rumpus was all over the bronco was loose and kicking his heels in the air but Lloyd got the worst of the deal. A few stitches on Doc's sewing machine closed up the gap in Lloyd's left hand and now he has it all bundled up and holds it out in front of him and he doesn't shake hands with it either.

The Handy Airplane.

Just as we have reached the era of national prohibition, a way has been found for reaching Europe in a great hurry. Under the newest development of inventive genius, a thirsty man can hop to the other side, discuss matters of importance with a friend till his words begin to run together and his hat settles permanently over one ear and then he can get back in ample time to have the headache right in his own home. This is indeed a remarkable age.—Thrift Magazine.

Chickens and Chickens.

"Do your neighbor's chickens bother you any?" asked an East Side gentleman of his neighbor, who lived in a large family.

"No," replied the other, the fact that reference was made to the neighbor's three comely daughters. "They go down town every day, so we never see much of them.—Columbus Dispatch.

Bullets Expelled by Heart.

An interesting fact related by Charles Baliance in the Lancet, London, is that bullets that penetrate the heart were often expelled through the aorta with the blood and were found at remote parts of the body where they had stuck in an artery.

A Good Thing.

It's a good thing the United States isn't a bank."

"Why?"

"Think how many vice-presidents it would need."

Empty vessels make the most sound. —French, German, Dutch and Danish Proverb.

Every man you "hear something" about has probably "heard something" about you.

Often the persistent man accomplishes a lot of things that are not worth while.

As the grace of man is in the mind, so the beauty of the mind is eloquence.—Cicero.

Shared Fame With Friend.

It is said that virtually all the plays to which the names of Beaumont and Fletcher are attached were written by Fletcher alone. Beaumont was a friend of Fletcher's and lived with him, they had a kind of David and Jonathan affection for each other, and Beaumont's name is said to have gone on the plays more for sentimental reasons than for any other.

Retaliation.

"Agnes is fifty if she's a day, but she gives her age as only thirty." "Well, you can't blame her in a way. Time has told on her and she's getting even by wiping off an old score."—Boston Transcript.

OFFICER TELLS OF BALLOON TRIP

Naval Officers Lost to the World for Twenty-Nine Days.

ARE FOUND BY AN INDIAN

Wandered Four Days in the Dense Woods and Were on Verge of Death When Rescued—Thrilling Story of Trip Told by an Officer.

Mattice, Ont.—The three American naval officers, Lieuts. Hinton, Farrell and Kloor, who abandoned their wrecked balloon near Moose Factory on the shore of James bay on Dec. 14, arrived safely here. The following story of the balloon trip of the airmen was told by Lieut. Stephen Farrell:

Lieut. Farrell's story of the flight and wanderings of the trio begins with the morning hours in Rockaway naval air station on December 13 and goes on through the flight, the landing, and up to the meeting with the Indian at Moose Factory who saved their lives.

"It was just an ordinary balloon hop," Farrell began. "It was for training. Hinton told me after we left that the gas in the balloon was ten days old, stale and impure.

"Hinton called me up at about twenty minutes to 12 (December 13) and told me I could come on flight if I wanted to. No special orders are needed. We just got permission from Commander Cummings of the post and Executive Officer Douglas.

"I am senior officer of the three, but Kloor was in command of the flight, as he is a balloon officer and I am a gunnery officer. I have been in aviation for three years and have flown in every kind of aircraft. We left at 1 p. m.

Left With Four Pigeons.

"We had four pigeons; we let the first one go with a message for the Brooklyn navy yard.

"Hinton and Kloor had heavy underwear and uniforms under their flying suits. I had only the underwear and the flying suit. I had a grip with my uniform and some other things in it. We had eight sandwiches and two thermos bottles of hot coffee. None of the underwear was electrically heated.

"We expected to land next morning in upper New York state. We had no maps or charts except a railroad map of the Canadian Quebec Central line, which I bought. We had three chances to land before we did. We did stop once at Wells, N. Y.

"We made fast to a tree near a light. It was in a window of a farmhouse. A man came along and we asked him where we were. He told us, but he could not say what big town we were near.

Kloor Game to Go On.

"We cast loose and went up again. It rained and blew during the night. We could have landed at Ottawa at 11 p. m. We saw the lights of a big city. But Kloor is just a kid and he was enthusiastic about a long flight. We all agreed that we ought to do a decent flight. There had been rain from Wells on.

"The wind was north by west. That night it blew hard and rained. There was no sign of civilization. But we thought it would be all right in the morning. At daylight we saw only forests. The rain had calmed down. There were low clouds and fog.

"The rain stopped at 8 a. m. (December 14). We ate all our food during the night. We had two packages of cigarettes and one box of matches, but you cannot smoke in a hydrogen balloon. We realized we were in bad that morning."

At 11 a. m. the sun came out and heated up the gas in the balloon; that makes the gas expand and sends the balloon up.

"We were fighting to keep in the air. All we saw was trees, lakes, and snow. It was about 1:30 p. m. that we saw a shack in the woods. At least we thought it was a shack. We were in doubt about this until we heard a dog bark.

"I took bearings with the compass on the shack and the place where the dog barked. We decided to land. We were in low clouds about 1,000 feet high. The wind was north by west, the sun had been heating up our bag and we began to go up. We reached 6,500 feet. It takes a long time to go from that height.

Make a Bad Landing.

"The clouds were below us and above us. We got down about two o'clock. It was a bad landing and we were pretty badly shaken up. We were not hurt or thrown out, but the basket was smashed against the ground.

"The balloon caught between the trees. We had taken the pigeons into the basket to protect them from the landing. Usually they ride in a cage tied outside of the basket. The weather was clear and nearly freezing.

"All three of us stepped out of the basket in our flying clothes. I took the grip. We were soaking wet. Kloor took the pigeon cage. We started off at a terrific pace to get where the dog barked. We did not stop to inspect the balloon. From the bearings I took in the balloon we figured the dog to be south by east from us.

Start on Long Trek.

"We started through the forest on that line. I carried my grip for one day. We went on until dark and made a fire. I smoked two cigarettes while we rested; so did Kloor. Hinton did not smoke.

"We did not eat that day; we carried the pigeons until the next day. There was some snow on the ground, so we got a lot of pine brush to lie on and I picked a lot of rotten wood with my penknife. We had no firearms—only the knife and the box of matches.

"Hinton went on a little to find a stream. While he was gone he laid off his flying suit to make better headway and he could not find it on his way back.

"That night I slept next to Hinton. He was next to the fire. I was on the outside. Kloor lay off to one side and slept. We got on fine together in the forest. Hinton and I didn't sleep. We got up at daylight.

They Eat First Pigeon.

"We ate a pigeon that morning, December 15. We cleaned a pigeon and cooked it. We divided it in three parts, a couple of mouthfuls apiece. We drank water out of moose tracks and holes in the ground. That is what probably made me sick the next day. We started off, I carrying my grip.

"We came to a creek that day (the Indians call this stream the Nesoohaga). Hinton was leading and kept moving too far to the west.

"I proposed to him to go southeast. In 30 minutes we got to the creek, which was not frozen over, so we had to follow the bank. We camped again in good shape. I, for one, was not very hungry, but we were cold when we stopped walking.

"We had made a fire and rested at noon, but we did not eat in order to conserve food. We argued about where we were. I figured it somewhere in the woods in Canada, but wasn't sure.

How They Were Garbed.

"At that time I was still in my flying suit, Hinton in uniform and Kloor in uniform and flying suit. We all wore flying boots. My grip kept getting foul of trees, so I threw it away at ten o'clock, but took care to put it in a tree. Before that I got my good English shoes out of the grip and put them on and threw away my flying boots, which were pretty near gone.

"I did not make more than four miles the first day nor more than seven or eight the second day. Our night camp was on the creek. We did not eat. During the day we all nibbled a bit of a kind of moss we found growing around.

"We were not cheerful. We began to dread that this dog barking proposition was a kind of phoney. There were so many noises. I figure now it was a wolf barking. We saw a lot of wolf tracks.

Youngest Flyer Prays.

"Kloor told us he had been praying—not out loud, but just to himself. I'm not much on religion; I didn't pray. No more than I made a proposition they should dine off me.

"Hinton and I discussed our course while Kloor was praying. We had to admit we were in a pretty serious jam and felt pretty blue. But when we quit we had a hunch that the third day was going to be lucky.

"We ate the second pigeon and killed the other one the morning of the third day—December 16. Kloor put the dead pigeon in his pocket. We did this to do away with the cage.

"During the night Hinton and Kloor got their feet in the fire. Now their flying shoes were burned and they had to throw them away and walk in uniform boots. My shoes were in the best shape.

Hikers Growing Weak.

"We were all growing weak and fell a lot in holes and over trees. Hinton was very weak. I felt like vomiting. Hinton was nauseated, his stomach was very bad, but our heads were as clear as they are right now.

"If we had had a definite object we could have gone fifty or a hundred miles without so much distress. We saw so much of the same sort of woods that it appeared we were not going anywhere. But we were not going in circles because we were steered by the compass zigzagging through the wood. That counted against us.

"I began to lag behind pretty much and Hinton suggested that I take off my flying suit. I did, and walked in my underclothing the rest of the trip.

"Hinton wrapped my suit around him as a sort of blanket. Just before noon I had a nasty fall over a tree trunk into a hole three feet deep. I was bruised and scratched but I got up alone.

Hunch Fails to Help Out.

"We didn't eat at noon and made fire and warmed up and started off again all together. We were pretty blue when we camped the third night. Our hunch about the third being the lucky day flivvered.

"Hinton said, 'Let's write some letters and put them in our pockets,' but I said, 'No, we'll have plenty of time to do that.'

"Hinton could hardly hold his head up. It was very cold and it sure was our worst night. We slept again with Hinton near the fire and me on the outside. I had the flying suit on, but it was too cold to lie still, and I would get up often.

"When I did Hinton did too, and we would both sit near the fire for a while. Kloor slept fine, almost in the fire. He kept getting his feet in the fire and we would have to pull them out.

"Next morning we kidded the kid—that's what we called Kloor—and told him he had been hogging the fire. Hinton had the matches, because he knows how to light a fire. We were careful with the matches. We would go stiff when it took Hinton two matches to get the fire going.

Trio in Bad Shape.

"Kloor had lots of pep after his night's sleep and Hinton was in bad shape. I was a bit better off than Hinton, but not much. We started off without food along the bank of the creek. I had a hunch that night might have frozen up the creek and I left them to go down and try it out."

The distance covered that afternoon was not more than three miles. Next day (Thursday) almost the same story was repeated at nightfall, their distance from the "hypothetical" village being still as undetermined as when they made their landing.

Friday proved to be the lucky day. In the morning Tom Marks, a Cree Indian trapper, who was inspecting his traps on the outskirts of the settlement of Moose Factory, an island in the bottom of James bay, noticed tracks which he judged to have been made by three white men. His curiosity getting the better of the native Indian timidity in the presence of the unusual, Marks followed up the tracks until early in the afternoon he came upon the three balloonists.

Kloor's Story of Trip.

"The first days out were the worst," said Lieutenant Kloor, describing their experiences. "We had practiced walking with snowshoes at Moose Factory while we were there and thought we were experts with them, but after going a day on the trail changed our minds. It was quite stormy, too, and the first week we were out we encountered three severe blizzards.

"On Sunday a week ago it became so bad we were compelled to retrace our steps for more than a mile. We also found that the dogs we had with us were inadequate for the load we were carrying and had to send back for more. The weather, however, was not very cold. We had lots of moose meat to eat and I think we are all feeling fine."

"What scientific values to be derived from your trip?" was asked.

"The main scientific fact demonstrated," replied Kloor, "is that a balloon of 35,000 cubic feet capacity can remain in the air for more than twelve hours. We were in the air for twenty-five hours and could have remained there longer. Further than that I think nothing ought to be said until we report to our superiors."

Dogs Hail the Arrival.

Kloor, a blue-eyed, ruddy young fellow who looked to be in the pink of condition, was the first to arrive. He came whirling around the bend of the Missanaibi into the town, riding on the dog sled, with Sam Sainsbury, Toronto explorer, who had gone to meet him.

"I feel fine. We're all all right. All I ask is that I get to a fire," he said.

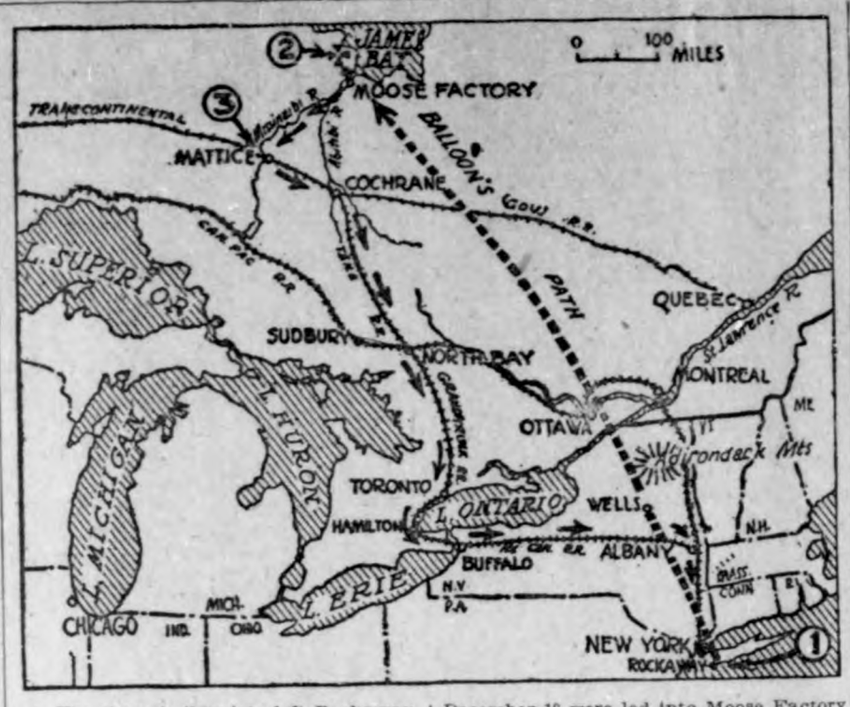

1—The three balloonists left Rockaway, N. Y., about noon on December 13. A storm caught them, night came down, and they were driven far to the north.

2—After drifting all night and the next morning, the three descended on the shores of James bay, in the wilds of Canada. They had made the 800 mile trip in a little over twenty-four hours, and during this time they had seen but little, except the storm clouds below them. They wandered four days in the woods, and on December 18 were led into Moose Factory by an Indian, when they were on the verge of death. They left there December 28 for the 200-mile trip to the railroad at Mattice.

3—On January 11 the three, with their guides, reached Mattice, on the transcontinental railroad. They had come 200 miles through woods and snow. This trip ordinarily takes eleven days or more. They were lost to the world for 29 days in all.

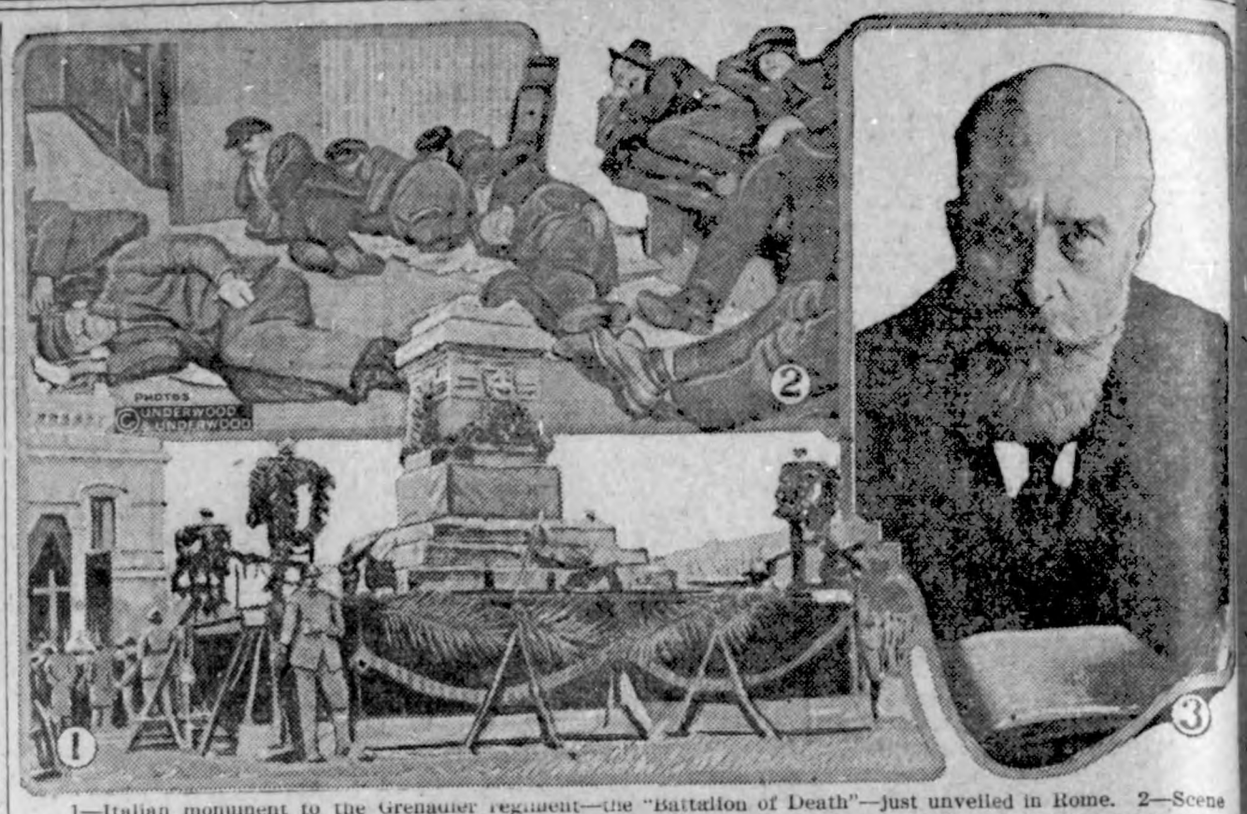

1—Italian monument to the Grenadier regiment—the "Battalion of Death"—just unveiled in Rome. 2—Scene in one of the "flop houses" in Chicago, crowded again because of unemployment. 3—Dr. Michael Hainisch, president of Austria, who may turn the management of that country over to the League of Nations.

NEWS REVIEW OF CURRENT EVENTS

Organized Fight of Capital on the Closed Shop Becomes More Imminent.

ACTION BY MANUFACTURERS

Machinists Accuse the Railroad Companies—Plan to Stop Immigration Probably Killed—Harding Inauguration to Be Simple—Affairs in Europe.

By EDWARD W. PICKARD.

American industries and American business generally are beginning to "speed up" and the more optimistic, like Elbert H. Gary, chairman of the board of the United States Steel corporation, declares there is nothing unfavorable to prosperity on the horizon. Prices of many commodities, including some lines of building materials, are coming down steadily, and in many plants wages are being reduced, in some instances the reduction being made by the employers and accepted by the men and in others being suggested by the workers themselves in order that the plants may be enabled to continue in operation.

All this is quite satisfactory to the ordinary citizen, but there is one dark cloud, despite the assertions of the optimists. This is the coming fight between organized labor and capital over the open shop. There are many signs that the issue will be joined soon. Last Wednesday the representatives of twenty-two state manufacturers' associations, in conference in Chicago, adopted resolutions pledging support for the open shop movement. In the discussion many speakers declared they would not employ union labor in their factories and mills, but when the vote was taken it was made clear that the resolution did not propose any discrimination against the holder of a union card. In substance the resolution was:

"It is recognized as fundamental in this country that all law-abiding citizens or residents have the right to work when they please, for whom they please, and on whatever terms are mutually agreed upon between employee and employer and without interference or discrimination upon the part of others.

"We hereby express our purpose to support these fundamental principles of American plan of employment by the maintenance of the open shop.

"We urge upon our members to secure by discussion and education the active support of workers, merchants, bankers and professional men and all other elements of their prospective communities in favor of American ideals and the open shop."

Only a few days previously an attorney for the International Association of Machinists presented to the interstate commerce commission a petition charging that the larger railroad companies have united in an open shop movement designed to disrupt unionism, and that they are this year "milking the United States treasury to the tune of $750,000,000 through their car repair manipulation." The companies, it is asserted, are closing their repair shops and giving the work to outside concerns which charge exorbitant rates, and in this way more than 30,000 workers have been thrown out of employment. According to the machinists, this drive on railroad shop workers is only one phase of a capitalistic "open shop" movement developing throughout the country, which has for "its real object" disruption of "all legitimate labor organizations and trade union agreements."

Closely connected with the question of labor is that of immigration and its restriction. The forces of organized labor have been in favor of the Johnson bill, which would stop all immigration for one year, and so have many other elements of the population, but late dispatches from Washington indicate that the bill is to be sidetracked by the senate committee and nothing done until the senators can formulate a permanent policy on immigration. In this they are yielding to the opinion of representatives of certain classes of employers, including the railroad, steel and coal people, who told the committee that the threatened "flood if immigrants from Europe" is a myth, and that there is no emergency warranting the passage of the Johnson measure.

Secretary Frank Morrison of the American Federation of Labor told the committee that the federation's demand was for straight-out protection from alien labor for a period of two years. He said that reports just received from labor officials in 141 cities showed the total number of unemployed in these places to be 1,819,372, and said he would not "dare estimate what the total of all cities would show."

Figures were submitted by Mr. Morrison showing the unemployed in Greater New York to be 300,000; Detroit, 150,000; Philadelphia, 235,000; Chicago, 200,000; Cleveland, 118,000; St. Louis, 40,000; Boston, 50,000; Milwaukee, 40,000; San Francisco, 15,000; Seattle, 9,000, and Pittsburgh, 20,000. In contrast to this, he showed, the net immigration, at present rates, would be 784,000 a year.

Avowedly in order to set an example of economy and democratic simplicity, Mr. Harding last week caused to be canceled all the arrangements for an elaborate ceremony on the occasion of his inauguration March 4. At his request the citizens' committee called off the celebration it had planned and also the ball, and the joint congressional committee agreed that there shall be nothing doing except the administration of the oath to the President-elect and the delivery of his address, probably from the east porch of the capitol. This course naturally has peeved the business men and hotel keepers of Washington, but everyone else in the country heartily commends it.

Mr. Harding's conferences with prominent men are about over. Very soon he will leave Marion for Florida, where he will write his inaugural and presumably finish making up his mind as to his cabinet. Concerning the latter, it was interesting if not pleasant to read last week that the hyphenated German-Americans, newly organized into a league, were virtually to ask Mr. Harding to give a place in the cabinet to a German-American. A committee was selected to carry to Marion a list of men from which the President-elect might make a choice. The avowed desire of the new league to create an era of good feeling at home and abroad would meet with greater sympathy if it did not insist on the "German," and if it were not for the fact that one of its leaders is George Sylvester Viereck, editor of a magazine that was formerly the Fatherland and notorious for his pro-German activities during the war.

General Crowder is helping Cuba to get out of her political and financial tangle and the prospect is now that he will succeed. First he has taken up the matter of the recent presidential elections, recommending that the thousands of charges of fraud be cleared up speedily by grouping them and deciding representative cases. Then he will undertake to arrange the island's money troubles. The Cuban senate already has passed a measure for the extension of the moratorium for four months on a modified basis, a plan approved by President Menocal and probably by General Crowder. The Cubans are strongly opposed to the plan of the American bankers for taking over their financial institutions, which were collapsing. They said the bankers asked too high a rate of interest and too long a period for the loan offered. It is said the situation is unpleasantly complicated by the activity of our acting secretary of state, Norman H. Davis, who is reputed to have made a fortune in Havana under the regime of Gomez, one of the claimants to the presidency.

Discord between the British and French over the question of German reparations is further revealed by the downfall of the Leygues ministry in Paris. A large majority of the chamber of deputies fell in with the popular belief that Premier Leygues and his colleagues were too much under the influence of the British cabinet which wishes that a reparations total be named far below what the French people have been led to expect. Because Leygues refused to outline his foreign policy before the meeting with Lloyd George, which was set for this week, the chamber declined to give him a vote of confidence and he and his fellows resigned. It was said in Paris the adverse vote was due partly to the action of the American government in withdrawing from the council of ambassadors, many deputies regarding this as showing America's lack of confidence in the French government.

Tchitcherin, foreign minister of soviet Russia, has defied the League of Nations to send an international army to the plebiscite region of Lithuania, and in a note to the Polish government has warned the allies that the soviet armies will attack any such force. He asserts the Vilna affair is not of concern to Poland and Lithuania alone, but that Russia also is vitally interested.

The Germans are tremendously excited concerning another proposed plebiscite, that in the coal region of Silesia, for they have convinced themselves that Poland is planning to seize that territory before the vote is held. It is said in Berlin that an army of 175,000 Poles has been concentrated near the Silesian border and at Posen for this purpose. The Poles certainly are getting ready for action, and are reorganizing their armies along French lines, but ostensibly they are preparing to meet the expected offensive of the Reds.

Mustapha Kemal Pasha has administered a severe blow to the Greeks in Asia Minor. Concentrating heavy forces secretly, he made a surprise attack on the Smyrna front, breaking through the Greek lines in three places and so threatening an encirclement that the Greeks were forced to retire toward the coast. The Turks captured several towns as well as many prisoners, and it looks as if they might bottle the Greeks up in Smyrna.

King Constantine thinks the French are carrying on a campaign to force the revision of the treaty of Sevres and to compel the Greeks to get out of the Smyrna region—and it is likely he is correct in his belief. He announced last week that he would not abdicate even if the allied nations should refuse to recognize him as the ruler of Greece.

Austria's distressful condition is growing worse daily, if that is possible. A few days ago it was reported that the government had notified the allied nations that it was ready to quit and turn over the country to the League of Nations to manage. The economic and political situation there seems hopeless. Nearly everyone has quit work, and a general strike has been ordered to begin Thursday of this week. Workmen declare they will remain idle until profiteering ceases, and demand that the deduction of the income tax from their pay envelopes stop until the capital levy law is put in force. The government has made drastic regulations against profiteering, but these often are disregarded and extortionate prices are asked for all commodities not under government control. The communists, of course, are ready to take advantage of the situation and start more trouble.

The treaty of Chicago, the pact which brings peace to the warring factions in baseball, was adopted and signed last week, and Judge Landis is now the supreme ruler of the national game. The magnates of the various leagues agreed to give him full power when they incorporated in the document a clause reading thus:

"In case conduct detrimental to baseball is charged, alleged or suspected, the commissioner (Landis) shall have jurisdiction to investigate and determine the facts; upon such determination he may take such preventive, remedial or punitive action as he deems appropriate, against any party hereto, any minor league club connected with the National association, or any individual, as the case may be."

ABLE TO DO HER WORK

After Long Suffering Mrs. Siefert Was Restored to Health by Lydia E. Pinkham's Vegetable Compound

Pottsville, Pa.—"I suffered with female trouble for four or five years and was very irregular. I was not fit to do my work at times and took medicine from a doctor and got no benefit. I saw Lydia E. Pinkham's Vegetable Compound advertised in the newspapers and took it and got all right. I gained twenty pounds or more and am now able to do my work. I recommend the Vegetable Compound to my friends and you may use these facts as a testimonial."—Mrs. SALLIE SIEFERT, 313 W. Fourth Street, Pottsville, Pa.

The everyday life of many housewives is a continual struggle with weakness and pain. There is nothing more wearing than the ceaseless round of household duties and they become doubly hard when some female trouble makes every bone and muscle ache, and nerves all on edge.

If you are one of these women do not suffer for four or five years as Mrs. Siefert did, but profit by her experience and be restored to health by Lydia E. Pinkham's Vegetable Compound.

KEMP'S BALSAM

WILL STOP THAT COUGH

GUARANTEED

Mother Gray's Powders Benefit Many Children

TRADE MARK

Thousands of Mothers have found **MOTHER GRAY'S SWEET POWDERS** an excellent remedy for children complaining of Headaches, Colds, Constipation, Feverishness, Stomach Troubles and Bowel Irregularities from which children suffer at this season. These powders are easy and pleasant to take and excellent results are accomplished by their use. *Used by Mothers for over 30 years.* Sold by Druggists everywhere. Trial package FREE. Address, THE MOTHER GRAY CO., Le Roy, N. Y.

16799 DIED

In New York City alone from kidney trouble last year. Don't allow yourself to become a victim by neglecting pains and aches. Guard against this trouble by taking

GOLD MEDAL HAARLEM OIL CAPSULES

The world's standard remedy for kidney, liver, bladder and uric acid troubles. Holland's national remedy since 1696. All druggists, three sizes. Guaranteed. Look for the name Gold Medal on every box and accept no imitation

Vaseline

Reg U S. Pat Off

Carbolated

An antiseptic dressing for cuts, sores, etc.— A necessity where there are children.

AVOID SUBSTITUTES

CHESEBROUGH MFG. CO. (CONSOLIDATED)

State Street New York

Frozen, Direct from fishery to you: Herring, round, per lb., 4½c; large dressed, 5½c; Bayfish (Suckers), dressed, 4½c Perch, round, 4c, skinned, dressed, ready to fry, 5c; Pickerel, winter caught, round 7c, dressed headless, 9c; Pike, winter caught, 11c, dressed headless, 15c. Remit with order or send for complete price list.

CONSUMERS FISH CO., Green Bay, Wis.

Deep-Seated Coughs

develop serious complications if neglected. Use an old and time-tried remedy that has given satisfaction for more than fifty years

PISO'S

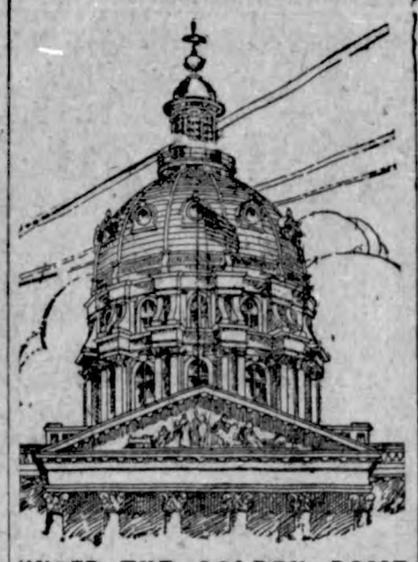

UNDER THE GOLDEN DOME

Des Moines, Ia., Jan.—Governor N. E. Kendall's inaugural address gave the Thirty-ninth general assembly its keynote which in all probability will be maintained until the close of the session.

Governor Kendall urged upon the legislature the maintainance of the strictest possible economy, but without the sacrifice of efficiency or progress.

If any assurance of the passage of soldier bonus legislation were needed, the reception given to Governor Kendall's endorsement of a suitable reward to the veterans afforded it in ample measure.

Several bills in regard to the soldier bonus are in progress of preparation, practically all of which provide for a state bond issue to be submitted to the voters, and a compensation of $15 per month to those eligible for the award. These bills will probably come in for a thorough rehashing in committee, and the final bill will be something of a composium of all presented.

Would Unite Departments

Consolidation of departments giving to each branch the activities which naturally fall under its jurisdiction was recommended. Governor Kendall would give to the state board of control the duties of the parole board as well, abolishing the latter body. He would transfer to the board of health most of the individual offices relating the public health, social work, and public welfare. The state agricultural department would be greatly expanded to include not only the administration of the state fair, but all work relating to the agricultural and live stock activities of the state.

While state officials and the members of the legislature are united in their demand for economy, this does not necessarily mean that the expenditures of the state will be decreased, and it is almost a certainty that the tax levy will be increased, both directly and through a state income tax in addition to the one already collected by the federal government.

Harding For Income Tax

Governor Harding, in his farewell address, recommended a direct inheritance tax on large inheritances, and a direct income tax upon incomes of more than $4,000 per year. His recommendations have been rather charily regarded by those who are still in office, and the fear of political consequences of this brand of legislation is rather pronounced when the matter is confidentially discussed. However, some means of increasing state revenue must surely be found.

The great difficulty facing the solons in this matter is to get more money without bringing burdens of additional taxation upon any special classes. The farming element will fight bitterly against any pronounced increase in the valuation of land for taxation purposes. Bankers will fight increased taxation of investments, and the professional classes are united against the idea of a duplicate in one tax.

However, with the soldier bonus law along sure to increase the annual budget for the next generation by at least half a million dollars annually, the increasing needs of expanding state institutions, and the growth of population from year to year, more money is required.

All Want Money

It does not promise to be a healthy season for new appropriations. Another million dollars will be asked for the temple of justice building, already planned, and for which a million dollars is already available.

An appropriation of $200,000 is wanted for state parks, and this appropriation will have strong support. State educational institutions, especially the state university and the college at Ames, wish to extend their facilities to meet the needs of the student body, nearly doubled in the past decade.

As Senator Foskett, again chairman of the senate appropriations committee, and probably as well versed in state financial matters as any member of the legislature, expresses it, the public wants economy, but demands progress. "Economy should and will be observed" he says. "Progress we can make both through the elimination of waste, where it can be found, and through the expenditure of legitimate amounts for development of new things."

Money Stays At Home

Senator Holdoegel's bill permitting county banks to retain on deposit the county share of the automobile license funds went through with a whoop at the start of the session, and with the exception of the five per cent of the license fees used to defray the expenses of the state highway commission and the automobile department the receipts will remain where they are collected until they are required for local or federal aid road work, to which the license fees are devoted.

Very little road legislation is anticipated at this session. The old fights have died out, and the tendency is to permit the present law an adequate trial before much tinkering is done.

Johnston Is Back

The road fights of the thirty-sixth and thirty-seventh general assembly are recalled by the election to the senate of James Johnston of Lucas county, leader in the house of the fight against the state highway commission, and sponsor of the well remembered Johnston bill of these sessions. His companion in these contests, M. B. Pitt of Harrison county, is serving his second session in the senate.

The industrial court bill, which is sure to be opposed to the last ditch by organized labor, was introduced in the house the first day set for the regular introduction of legislation by Representative J. W. Kime of Fort Dodge. It provides for the creation of a court of three judges to pass upon disputes arising between capital and labor, and seeks to substitute for the strike an orderly settlement of labor disputes. Abrogation of the right to strike will not be tolerated by Iowa labor, declared Fred Canfield of Cedar Rapids, president of the Iowa Federation of labor during the past year, who states, however, that labor as well as capital will welcome any possible solution of wage difficulties or other labor troubles which will both preserve the rights of the workers and afford an improvement of present conditions.

After The Bankers

Bankers of the state will be under fire in several bills to be presented. The first of these, by O'Donnell of Dubuque, provides for the repeal of the statute whereby banks are alleged to be exempted from the taxation of liberty bonds held in their possession under certain conditions.

A considerable flurry was created right at the close of the Harding incumbency through his sending to the senate for confirmation the men appointments of M. Y. Henderson of Hawkeye. to conclude the term of George Messenger as state banking superintendent, and of N. S. Ketcham to fill out the unexpired term of H. M. Eicher as a member of the state board of education. In some quarters the appointments were considered as evidence of a difference between Governor-elect Nate Kendall and the retiring governor, and an unseemly interference with Kendall's plans by Harding. Both Harding and Kendall denied that there was any controversy, and Kendall remained discreetly silent as to the situation.

The senate confirmed Henderson, who will serve until July 1, 1921, when the term expires, but rejected the confirmation of Ketcham.

Kendall Wants Areny

It is understood that Governor Kendall has tendered the appointment of state superintendent of banking to Wallace Areny of Marshalltown, former member of the legislature, and well known in state banking circles, but that Areny was not willing to announce his decision at this time, and the Henderson holdover was entirely satisfactory to all concerned.

Ketcham is a democrat, and it is rumored that a democratic women will be named for this position. The term of W. D. Sheean of Anamosa, another democrat, now on the board of control, also is expiring, and Governor Kendall must name another democrat to succeed him unless he decides upon a re-appointment.

Blue sky legislation will be presented in several bills, and was urged in his message by Governor Kendall. Increasing strictness in the licensing of corporations and the requirement of the bonding of stock salesmen, as well as the limitation of promotion expense, is suggested in practically all of the bills. Secretary of State Ramsay, under whose department the blue sky law is administered, will have some ideas of his own on the subject, which will undoubtedly be incorporated in any measure which is adopted.

Code Revision

The special committee of legislators which has been working upon code revision reported during the early days of the session recommending that the "dead line" for introduction of new bills be set for February 27, clearing the way for an immediate beginning upon the work of code revision, and recommending the immediate reference to the standing committees of all of the 253 bills recommended by the code revision commission.

The report was at once adopted by the house, but met with opposition in the senate, where action was deferred until after the four day recess which followed the inauguration of Governor Kendall.

Kendall's recommendation that the work of code revision be completed at the regular session if possible did not meet with entire approval. Some of the members feel that it would be an imposition to maintain the present session into the summer for purposes of code revision for the reason that members of the legislature receive a flat salary of $1,000 for the session and would receive no additional compensation if the same session is called for code revision, additional per diem compensation would be allowed.

POULTRY

FEEDS FOR BACKYARD FLOCK

Dry Mash Is Recommended in Addition to Assortment of Grains and Table Scraps.

In addition to the grain and the table scraps given a backyard flock it is well to feed a dry mash. This dry mash is composed of various ground grains and is placed in a mash hopper or box from which the hens can help themselves. The advantage of feeding such a mash is that the hens always have access to feed, and this tends to make up for any faulty, inexperienced, or insufficient feeding. The hens do not like the dry mash so well that they are likely to overeat, but it will supply a source of feed in case they are not getting enough grain feed. The dry mash also provides a suitable medium for feeding beef scrap, a certain amount of which may or may not be necessary, depending upon the amount of meat scraps available in the table waste. If the hens show a tendency to become overfat it may be desirable to close the mash hopper during a part of the day and allow them access to it only during a certain period, preferably the afternoon.

A good dry mash, recommended by poultry specialists of the United States Department of Agriculture, is composed of equal parts by weight of corn meal, wheat bran, wheat middlings, and beef scrap. Another mash is composed of three parts by weight of corn meal and one part beef scrap. Still a third mash, which has given excellent results, is composed of one pound of wheat bran, one pound of wheat middlings, 6.5 pounds of beef scrap, and 16.5 pounds of corn meal. The beef scrap used in the dry mash is usually the most expensive ingredient, but it is an essential part of the mash and very efficient for egg production. It should not be eliminated or reduced unless the quantity of meat in the table scraps is considerable or unless some other product can be substituted for it. Fish scrap, when available, may replace the beef scrap, or cottonseed meal can be used to replace one-half the beef scrap in the mash. No attempt should be made to replace more than half the beef scrap with cottonseed meal, as

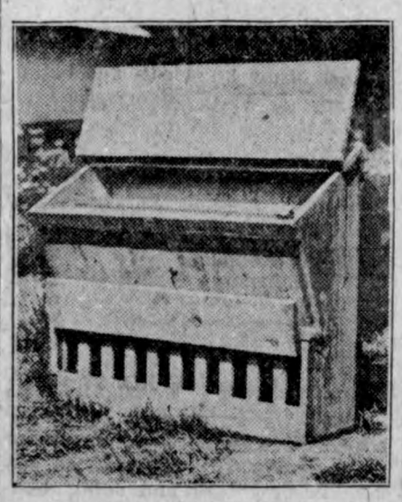

Hopper From Which Hens Can Help Themselves.

the results in egg production and in the quality of the eggs will be unsatisfactory.

Green-cut bone can often be purchased from the butcher. This material when procured fresh makes an excellent substitute for beef scrap. It should be purchased in small quantities, as it cannot be kept fresh for any length of time and when spoiled may cause severe bowel trouble. It is best fed in a trough not oftener than every other day, allowing about one-half ounce per bird. Should severe or continued looseness of the bowels follow the feeding of green-cut bone it should be discontinued or the quantity reduced.

VICE OF FEATHER PLUCKING

Some Authorities Attribute Habit to Lack of Scratching Facilities While Confined.

Among the annoying vices that fowls in confinement will contract is that of feather plucking. The reason for it is not clearly established; some attribute it to the birds being kept in close quarters devoid of scratching facilities, while others are of the opinion that it is a lack of meat in the ration or a want of green stuff. But whatever it is it is a nasty vice. Changing conditions will sometimes bring relief; others advocate a change of ration, giving stuffs of a cooling nature to which has been added a pinch of salt. If only one or two hens are guilty in a flock they had better be killed before others take up the habit. Paring down the beak so that it will not close tight to nip or pull out the feathers will be found effective. The busy hen with room to turn around in and green, wholesome food scarcely ever contracts this vice.

HENS BETTER THAN PULLETS

Older Fowls Are Preferred for Breeding Purposes—Cockerels Most Satisfactory.

Usually hens make better breeders than pullets. Cockerels, if well grown and matured, often give better fertility than older birds. However, cock birds that have proved good breeders should be used.

DAIRY

WORK OF BULL ASSOCIATION

Missouri Organization Doubled in Membership in Two Years Because of Its Usefulness.

Two years ago the United States Department of Agriculture and cooperating agencies organized a bull association in Webster county, Mo., with 31 members. Now there are twice that many members, due to the success and usefulness of the association.

Before the association was formed there were 18 bulls owned by the men who afterwards joined it. Upon the formation of the organization the number of bulls was reduced by two-thirds, because after the members had been arranged into blocks, it was found that six bulls were enough. These were much finer animals, however. Judging them by their money value, the new ones were three or four times as good as the ones they replaced, since the average investment per bull was $75 before organization, and $276 after.

Yet, owing to the smaller number of bulls needed under the co-operative arrangement, the cost per farmer was but little more. The members had on the average $43.71 invested in their inferior bulls, while the superior bulls owned by the association cost each member only $53.45. This $10 increase of cost per member meant a $200 increase of value in the individual bulls from which they now

Jersey Bull—A Sire Is "More Than Half the Herd."

have service—one thing which accounts for the doubling of the membership of the association after running two years. The value of the calf crop will probably show a very much greater increase.

FARMERS MIXING OWN FEEDS

Dairymen Dissatisfied With Commercial Materials Are Turning to Co-operative Buying.

"Farmers are almost universally dissatisfied with mixed commercial feeds and are depending more on mixing their own rations," says Henry McGough, chairman of the dairy committee of the Illinois Agricultural association. He adds: "They are all interested in the co-operative buying of mill feeds such as bran, cottonseed meal and gluten and at times when there is a shortage in roughages in the purchase of alfalfa hay."

Commercial mixed feeds ought to give more satisfactory results because the manufacturers with their improved machinery for mixing, large capital and ability to purchase feeds and grains in large quantities should be able to supply a satisfactory feed at a reasonable price. Oat hulls, weed seeds, chaff and cheap molasses do not make a nourishing or satisfactory feed and their extensive use by some mixers has brought these disparaging remarks from Mr. McGough.

SUCCESS IN DAIRY FARMING

Carelessness in Breeding and Calf-Raising Is Sure to Result Disastrously to Herd.

Success in dairy farming depends to a great extent upon the careful rearing of the calves. Carelessness in breeding and calf raising is bound to result disastrously to a herd, or at least keep it at a standstill, as far as improvement is concerned. Without raising calves from which to replace discarded animals it is almost impossible to raise the average production of the herd. Purchasing cows for this purpose is a very unsatisfactory method. Cows placed on the market are almost certain to be of very ordinary grade, since a good cow whose value as a milk producer is known is not offered for sale at market price. Therefore, the dairy farmer should take every precaution in handling the young calves which are to be placed in the herd.

PRODUCTION OF DAIRY COW

Animal May Be Considered Profitable if She Yields 6,000 Pounds of Milk Each Year.

A cow may be considered profitable if she produces 6,000 pounds of milk or 200 pounds of butterfat per year. A good dairy cow should produce 8,000 pounds or more of milk or 400 pounds or more of butterfat.

BEST TYPE OF DAIRY COW

Must Be Capable of Producing Large Quantity of Milk and Butterfat Economically.

A dairy cow is one of distinct dairy type and dairy breed capable of producing a large quantity of milk and butterfat economically or at a profit, and to produce calves regularly as good or better than herself.

"A cup of Cocoa"

Good at any hour of the day

Baker's Cocoa

is especially good in the evening a short time before retiring. Its flavor is delicious, its aroma most attractive, and it is conducive to restful sleep without being in any sense of the word, a narcotic. Absolutely pure and wholesome.

BOOKLET OF CHOICE RECIPES SENT FREE

Walter Baker & Co. Ltd.

ESTABLISHED 1780—DORCHESTER, MASS.

How Could He Be?

The First Maid—"Nice-lookin' feller, that." The Second—"Wot? 'Im nice? 'W'y 'e's married."

ASPIRIN

Name "Bayer" on Genuine

Warning! Unless you see the name "Bayer" on package or on tablets you are not getting genuine Aspirin prescribed by physicians for twenty-one years and proved safe by millions. Take Aspirin only as told in the Bayer package for Colds, Headache, Neuralgia, Rheumatism, Earache, Toothache, Lumbago and for Pain. Handy tin boxes of twelve Bayer Tablets of Aspirin cost few cents. Druggists also sell larger packages. Aspirin is the trade mark of Bayer Manufacture of Monoaceticacidester of Salicycacid.—Adv.

That's Different.

Violet—"Maise and Dick are dreadfully stuck up." Margot—"But they never stick up for each other, though."

For Constipation, Biliousness, Liver and Kidney troubles, take Garfield Tea.—Adv.

Wings to Help Out.

"Pegasus was the winged horse."

"He should have been good over hurdles."

Feel All Worn Out?

Has a cold, grip, or other infectious disease sapped your strength? Do you suffer backache, lack ambition, feel dull and depressed? Look to your kidneys! Physicians agree that kidney trouble often results from infectious disease. Too often the kidneys are neglected because the sufferer doesn't realize they have broken down under the strain of filtering disease-created poisons from the blood. If your back is bad, your kidneys act irregularly, and you feel all run down, use *Doan's Kidney Pills. Doan's* have helped thousands. *Ask your neighbor!*

An Iowa Case

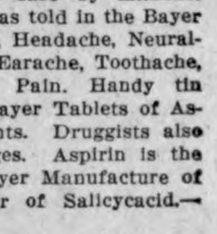

J. L. Ernst, S. 2nd St., Bellevue, Iowa, says: "I suffered from backache and other symptoms of kidney trouble. There was a dull aching in the small of my back. My kidneys acted too often and the secretions were highly colored. I had dizzy spells when everything seemed in a whirl. I read about Doan's Kidney Pills and used one box with good results."

Get Doan's at Any Store, 60c a Box

DOAN'S KIDNEY PILLS

FOSTER-MILBURN CO., BUFFALO, N. Y.

ARE YOU A WEAK WOMAN?

KANSAS CITY, KANS.—"Some time ago I suffered with weakness and woman's trouble. I would suffer such pain and distress that I would have to give up. I was nearly a nervous wreck when I heard of Doctor Favorite Prescription for women. I began taking it and just three bottles completely cured me of all this condition. I have never had any return of these ailments. I can recommend 'Favorite Prescription' to women who suffer."—MRS. OLLIE DEARINGER, No. 2829 May St. All druggists.

We have customers from even two or three touns away.

Where the amount that you need is enough to make the saving worth your while, 'twill pay you to get our prices.

We are willing to cut our margin of profit to your advantage because it is good business for us to do so.

Volume of business is more important to us than profit margins.

NORTHERN LUMBER CO.
BUILDING MATERIAL

Beef Now Selling at

Pre-War Prices!

Our prices on all Beef Cuts are now down to 1914 prices.

Half Hogs, at per lb. **14c**
Beef quarters, per lb. **10c15c**

BIG REDUCTION IN All Smoked Meats

Klemme Meat Market

Farmers Look Here!

If you are in the market for a corn sheller, the best made, then call on us as we sell the famous

Eureka Corn Sheller

We have them in all sizes and either for hand or power belt drive. They can't be beat.

We also handle a full line of handy

Letz Feed Grinders

in all sizes. They will grind anything but iron.

Henry Lau & Sons

OFFICIAL PUBLICATION

No. 6659 Report of the Condition of

THE FIRST NATIONAL BANK

At Klemme, in the State of Iowa, at the close of business, Dec. 29, 1920.

RESOURCES

Loans and discounts		$367,777 99
Overdrafts, unsecured		640 38
U. S. Bonds to secure circulation		25,000 00
U. S. bonds and certificates of indebtedness owned and unpledged		25,500 00
U. S. Savings Certificates & Thrift Stamps owned		874 00
Liberty bonds, unpledged		
Bonds, Securities, etc.		3,352 80
Subscription to stock of Federal Reserve Bank		1,050 00
Banking house	8,302.00	
Furniture and fixture	2,700 00	11,002 00
Lawful money reserve with Federal Reserve bank		17,000 00
Cash in vault and net amounts due from national banks		38,369 87
Interest earned but not collected (approximate)		
Checks on banks outside of city or town and other cash items		1,661 26
Other checks on banks in same city or town as reporting bank		1,678 91
Redemption fund with U. S. Treasurer (5 per cent of circulation)		472 67
		1. 50 00
Total		$493,950 97

LIABILITIES

Capital stock paid in		25,000 00
Surplus fund		10,000 00
Undivided profits	$17,858 21	
Less current expenses interest and taxes paid	8,133 22	9,724 99
Interest and discount collected but not earned		1,343 54
Circulating notes outst'dir g		24,295 00
Cashier's checks on own bank outstanding		
Individual deposits subject to check		71,915 27
Certificates of deposit payable within 30 days		49 223 07
Certificates of deposit (other Than for money borrowed)		302,449.10
Total		$493,950 97

STATE OF IOWA, } ss
Hancock County, }

I, F. A. Arnold, Cashier of the above-named bank, do solemnly swear that the above statement is true to the best of my knowledge and belief.

F. A. ARNOLD, Cashier

Subscribed and sworn to before me this 12th day of Jan., 1921.

Frank M. Hanson
[SEAL] Notary Public.

Correct—Attest:

Fred Greimann
C. A. Arnold
Peter Josten } Directors

ORDINANCE NO. 37

An Ordinance granting permission to the Standard Oil Company, a corporation organized and doing business under and by virtue of the laws of the State of Indiana, to erect and maintain on the property described below, warehouse, tanks and other buildings necessary for the conduct of its business, and to store therein illuminating oils, naptha, gasoline or any other mineral oils or fluids, the products of petroleum in quantities sufficient to meet the requirements of its business.

Be it ordained by the Town Council of the Incorporated Town of Klemme in the County of Hancock, State of Iowa,

Section One—That permission and authority is hereby given and granted to the Standard Oil Company, a corporation organized and doing business under, and by virtue of the laws of the State of Indiana, to construct and maintain for a term of fifty years on the following described property within the limits of the Incorporated Town of Klemme, County of Hancock and State of Iowa, to-wit:

Beginning at a point six hundred ten (610) feet distant northerly from the north end of C. R. I. & P. Depot in the Town of Klemme, Hancock County, Iowa, measured along center line said RR. Co's. elevator track and eight and five tenths (8.5) feet distant easterly at right angles to said center line of elevator track, thence northerly parallel to said center line fifty (50) feet; thence easterly at right angles one hundred (100) feet; thence southerly at right angles fifty (50) feet; thence westerly at right angles one hundred (100) feet to said point of beginning.

Warehouse, tanks and other buildings necessary for its busines, and to store therein illuminating oils, coal oils, naptha, gasoline, or any other mineral oils or fluids, the products of petroleum, in quantities sufficient to meet the requirements of said Company's business.

Section Two—All ordinances and parts of ordinances in conflict herewith are hereby repealed.

Section Three—This ordinance shall be in force and effect on and after its passage and acceptance in writing by the said Standard Oil Company.

Passed and approved this 27th day of December, A. D. 1920.

ATTEST—F. GRUETZMACHER,
Mayor
N. L. PALMER,
Clerk

Mr. and Mrs. Louis Sampson returned Friday morning from their two months' visit with their daughter in Wisconsin. That clears up the mystery. We haven't seen Louie on the streets for a long time and wondered where he was keeping himself hid all this time. He must have brought the cold weather back with him, doggone it Louie, why didn't you stay there so we could still be enjoying that California weather?

Did anybody notice that LuVerne Smith spent Sunday in Klemme? Well it may look suspicious but such was the case. The only reason Verne could not get to see his girl this week was on account of the cold weather here Sunday. A week ago he walked to Belmond and it only took two hours and a half. Vern says he goes there to look at the big sugar beet plant but we have gotten to the point where that story don't soak into our dome any more. You'll have to hatch up a new yarn, Verne.

Indian Cradle Boards.

There are nine different kinds of cradle boards used by the various tribes of North American Indians. The Eskimos did not use such a board. The baby was wrapped in the hood of the mother's fur coat. In the most southern tribes the baby was merely bound to the mother's back by a strip of cloth long enough to hold it.

Walter F. Lau
Dealer in
Grain, Coal & Live Stock
A Square Deal Always.
Phone 16 Klemme, Iowa

Kitchen Ware

No matter what the busy housewife may need in high grade cooking utensils she can find a complete line here in

TINWARE
ALUMINUM
ENAMEL WARE
PYREX WARE

10 Cent bargain counter

Don't fail to look over the wonderful values here for a dime.

Jacobs & Son

Ford

THE UNIVERSAL CAR

A simple problem

Can You Figure It Out

?

The Ford Motor Company plans to build 1,250,000 Ford Cars in 1921, or 104,166 in each month.

If all were delivered in the 48 states in the Union equally, allowing nothing for foreign countries, Iowa would receive 2,170 each month and Klemme 7 each month. We now have 75 prospective buyers who say they will buy in the spring. If one-half of the above place their orders April 1st, 1921, *What date will the last order be filled?*

Buy Now!

Buy Your Car Now---Let the Other Man Wait

E D. G. E L L

P. S.—The Ford Factory is closed down now, will probably be closed down for a month—take off 104,166 from the above figures.

Authorized Dealer

Klemme, Iowa

Will You Be the Loser?

Every day someone suffers the loss of valuable papers through fire. There is one way to be sure you will not suffer the same loss.

Put your receipts, insurence policies and other valuable papers in a safety deposit box at this bank. The rental charge is only $1.00 a year For such a small sum you cannot afford to be the next loser. Reserve your safety deposit box today.

First National Bank
KLEMME, IOWA

--Let us print your sale bills---
We guarantee all our work

Special Feature
Rural Correspondence
Special Writers For The Times

Liberty Township News

Mr. and Mrs. Lawrence Schaefer and son were callers at the Herman Paul home Sunday.

Th edust and snow storm which prevailed all day Sunday cut off most of the usual holiday activities.

A basket social was held at the Katter school house last Friday evening. It is reported that there was a good attendance in spite of the storm.

Herman Paul has been shelling corn the past week. Many of the neighboring farmers have been helping haul the shelled product to town.

A party was held at the O. E. Carlson home last Monday evening. Many of the young people of the community met for a good time.

Carl Carlson returned home from Dexter, Minn., last Thursday where he has been visiting the Gus Kahler family. Ray Kahler came back with him for a visit with friends in this vicinity.

The revival meetings which were going on for the past two weeks at the Liberty Township church, came to a close last Thursday evening. They were cut short one day on account of the snow storm.

"Jimmie" Wade and "Bub" Haefner have been very busy the last few weeks hauling gravel from the township pit onto the road between their places and town. We presume their aim is to get the roads in the best possible shape for next summer, so that they can make the trip to town in less time, as they are both owners of Tin Lizzies. "Bub" just purchased a new one a short time ago.

M. O. Hocum
The Grain, Coal and Live Stock Man

Will buy Grain and Hogs six days in the week, I pay highest market price.

Avery Township News

Clint Dutton is working at Zip's barber shop again this week.

Mrs. H. Helps who has been sick is improving.

Robert Roths was a Garner visitor Monday morning between trains.

The children of Albert Fuller are on the sick list this week.

Fred Bachman's little girl is on the sick list this week.

Mrs. G. A. Goll has been confined to her bed since Monday of last week.

D. D. Ross and Wm. Bell shelled corn Monday of this week. Bell & Sons did the shelling.

Mrs. Sylvan Johnson visited at the home of her parents, Mr. and Mrs. E. Buss, Monday.

Sylvan Johnson had a runaway on Monday morning. No damage done, only Sylvan received a bruised knee.

D. D. Ross of Garner, was a visitor at the Wm. Bell home the first of this week.

There has been no school in the Prairie Queen school since Christmas as they have no teacher.

Harvey Nelson was absent from school Friday, it being the first day since school began. Kenneth Bell now has the record of the school, going from September without missing a day, or being tardy.

Ben A. Reemstma
Farm and General
AUCTIONEER

Sales conducted to insure the owners highest approval. See me for dates and terms.
Phone 508

KLEMME, IOWA

Klemme High School

Dr. A. E. Buriff gave an excellent address to the Klemme High School Monday morntng and it was certainly enjoyed by all. Short talks like this are a good thing and there should be more of them.

We know have a male duartet in the Klemme High. Are we up and comming? We should say so!

Things are getting all lined up for a Declamatory Contest. No, don't all rnsh up to the school building right away. We will tell you in time. The real contest will probably be in the opera house toward the close of the winter term.

The high school students are living in peace and quietude, for the first semester examinations are over. There have been no demonstrations caused by "flunking" so we presume that everyone "passed".

Opening exercises are alright. Each class has to lead for three mornings a week. It is alright to see the other fellow perform and get flustered. And when you come to school some morning and Wow! you're next, and you're not prepared---'S fierce!

The various classes in the High School organized recently. The officers are as follows:

Juniors—President-Mildred Johnson
Vice Pres.-Earl Josten
Sec. Treas.-Arthur Johnson

Sophmore—President-Howard Wiles
Vice Pres.-Pearl Johnson
Sec.-Treas.-Dolores Koerner

Class colors—Pink and lavender
Flowers—Sweet Pea

Freshman—President-Marie Blank
Vice Pres.-Blanche Medus
Sec.-Treas.-Maybelle Johnson

But It Pays "Anyhow."

"De man dat 'tends strictly to his own business," said Uncle Eben, "sometimes don't git no credit 'cep' fob bein' unsociable."

SMILE WITH US

Agreement.

He—That girl's eyes are like gems.
She—They are cat's eyes.

In One Laundry.

First Wall Street Lamb—How were you cleaned out?
Second—By wash sales.

No Doubt of It.

"What is a portable house, pa?"
"Any house carried away by a cyclone."—Houston Post.

Marital Frankness.

Hubby—"I can't help it. I'm doing my best to get ahead." Wifey—"Well, heaven knows you need one."

Opposite Argument.

"I tell you, a new camera is a positive necessity."
"And yet it is a negative proposition."

The Kind.

"I understand the candidate you speak of is a climber in politics."
"Yes; a front porch climber."

The Reason.

"What a rasping voice Smith has."
"No wonder; he went yesterday to his dentist and had his teeth filed."

Naturally.

"How does the poker scene go in your new western play?"
"We always get a hand on it."

Nearly Every House Has One.

"There's a bug in this house."
"What kind?"
"A golf bug."

What They Miss.

"Good little boys never fight."
"They don't? Then they miss a lot o' fun, ma."

Most Amazing.

"Algy is losing his memory. It's been going on now for two months."
"But, how could it?"

Small Interest.

"What interest is the dog taking in that cat chase?"
"I think it is one purr cent."

Advice.

"What is the best way to get a big job?"
"Outgrow the little jobs first."

Chief Task.

"What is your boy doing now at college, old man?"
"Me."

Quite So.

He—Darn those cheap stockings.
She—Yes, that might mend matters.
—Baltimore American.

Next Step.

Jonah emerged.
"Now to brag how I enjoyed my vacation," he cried.

The Kind.

"What kind of steed was most in demand in the days of chivalry?"
"A knight-mare, of course."

Setting the Pace.

"How is your hired girl about plates and dishes?"
"Oh, she breaks the record."

On the Move.

We can say this for the somnambulist—he is no idle dreamer.—Boston Transcript.

Poor Foothold.

"Do you know anything about their standing in society?"
"Yes, it's on the ragged edge."

Even Those.

Into Mr. Toddles' room marched the detective. "You sent for me, I understand," said he gravely, "to investigate a burglary that was committed here last night?"

"Of course I did." Of course—of course!" fussed Mr. Toddles.

"What is missing?"

"Several odds and ends, and three complete sets of harness—brand new, too!"

"Ah!" murmured the detective. "Did the thief or thieves leave any clews—any traces behind them?"

"Traces!" said Mr. Toddles. "No, they took those, too."

FOR SALE—My house in Klemme, at a bargain if taken at once. Inquire of E. S. Uben, 1205 2nd Street, Webster City, Iowa. 6tfp.

FOR SALE—House and four good lots, well located. Inquire at the Times Office. J-6tfc.

Announcing Our New Car---

Willys-Knight

The Motor

The reputation of the Willys-Knight car rests solidly on the performance of the Willys-Knight motor. In this motor, metal cylinder sleeves, one within the other, slide up and down on a film of oil, noiselessly, without friction or wear, enduringly quiet. Their action is timed positively. Gases enter and exhaust through ports in these sleeves There are no spring controlled valves----no clashing metal parts.

The motor is so simple, so free from wear, that it almost never needs adjustment. The small amount of carbon forming on the sleeves actually improves compression and serves only to increase the velvet flow of quiet power.

The Willys-Knight motor improves with use.

The shape of its combustion chamber permits the delivery of the greatest possible power ior each explosion, resulting in gasoline economy. Its flexibility is remarkable.

Refined Car

In refinement of coach work, beauty of line, and completeness of convenience, the Willys-Knight car is in keeping with the efficiency of the motor whose smooth and quiet power sends it skimming over the highway,

Touring Model

The Willys-Knight Touring is of rich dark blve framed by ebony black trimmings. The interior of the car is a restful harmony of hand buffed black leather.

The seat backs are tilted in European fashion; so that you sit, not bolt upright, but restfully in a natural, easy posture. You sit in the seat not merely on top of it. And the weight of body is cradled by the yielding yet ever-buoyant cushion springs beneath.

Other Models

In the Roadster and Coupe one seat can be moved foreward, enableing the occnpants of the car to ride side by side when they choose; but the cars are roomy however the seats are plachd. Moreover, sliding the seat forward gives extra baggage space.

Come in and See This Beautiful Car
Touring Model $2375

Beier Auto Company
Carl Beier Mgr.
Successor to C. W. Wiles Garage Klemme, Ia.

This Is A Time of Wild Sensational Advertising

All sorts of exaggerated statements are made---many of them are not and cannot be fulfilled.

You know because you have had experience.

For many years we have been known as a store of quality--of full assortment and good service.

We are firmly determined and fully organized to maintain this position.

Just now while prices are undergoing severe revision you will find our prices at the bottom. Not here and there but all through the store.

Come---we'll treat you right.

Patton Bros. Co.
"V here a Dollar Does Its Duty"
Mason City, Iowa **Manly, Iowa**

COMRADES OF PERIL

BY

RANDALL PARRISH

COPYRIGHT A.C.McCLURG & CO.

CHAPTER XI—Continued.

—11—

"Yes," she admitted, "that was about all."

"So, now he's dead ; he don't cut no ice anymore."

"But are you sure he's dead?"

"Sure?" sneeringly. "I don't know how I could be no surer. I turned the cuss over an' he was cold then. You don't need worry none about that. Wait a minute till I see who the guy was what tried to break in here."

Shelby could hear Macklin cross the room, and jerk the blanket from off the bodies. The fellow gave utterance to an oath of astonishment at the sight revealed.

"My God! Did you ever see anything like that? Locked together like two stags. H—l! Sam was shot, but he got the white guy even after he was dead. D—n me, if it ain't Hank Slagin! Now, what does that mean? I reckon Hanley sent the galoot in here. That comes from spillin' things when yer drunk. Say, you an' I have got to get out of here. I'll tell you about it as quick as I can. It's plain enough Hanley's got his eyes on you, an' will double-cross me if he once gits a chance."

"What is it you mean? I do not understand."

"Naturally yer don't, seein' I ain't told yer noth'n'. But now that I know yer ain't pinin' away over that feller Shelby, I reckon the sensible thing fer me to do is ter talk straight. There's goin' ter be h—l to pay in this valley before long, and the sooner we get out o' here the better. I run across a soldier 'bout half way ter Gerlasche, an' he give me a pointer that made me wheel about, an' ride back."

"The Indian outbreak?"

"Sure; the troops got in, an' rounded most of the Sioux up. They had a fight at Wounded Knee, over yonder, an' licked h—l out of the reds. Some of 'em got away though, an' come trailin' west—mostly young ones, I reckon—an' now they're sendin' cavalry out ter ride 'em down. That's what he was after, a bunch to come scoutin' in through here."

"Here? Wolves' hole?"

"Mor'n likely; he didn't say nothin' 'bout that. But they're mighty liable ter call. I'm fer gittin' out, while the goin's good. That's what I come back for—to get you, and skip."

"To—to get me?"

"Of course. I'll tell yer about it now, an' you'll go all right. I reckon you never thought I run off with you 'cause I loved you?"

"No—you—you loved me?"

"That's the way of it. I saw you long before that funeral down to Ponca; but this guy Shelby horned in 'fore I was ready to act. You didn't care nothin' for him. So I says to myself, then, I'll have her; I'll take her whether she wants me or not. Long as she don't love him, I'll make her love me—see? Course I didn't aim to do no killing; that was just an accident like, an' I didn't do it nohow. It was Sam here who got gay, and beaned Shelby."

"But what would you do with me, if—if he had been alive?"

"There ain't no use discussin' that, fer he ain't alive. It's what I want ter do now that counts. Maybe I had a plan then, an' maybe I didn't. But now I got it all planned up proper. I'm a goin' ter marry you. An that goes whether yer're willin' or not. I ain't even askin' you."

The expression of her face must have brought the fellow a realization that perhaps he was going altogether too fast, for he broke in with an explanation.

"See here now, don't get huffy. I ain't no Western rough-neck for you to be ashamed of. I belong down East in ol' Virginia, an' we got money to burn. That's straight goods. My real name ain't Macklin at all; it's Churchill. I mean business an' just as soon as Indian Joe gets down here with some horses, we're a goin' ter start."

"For where?" her voice trembling in spite of every effort at self-control.

"To Gerlasche first; there's a preacher there, an' then on to God's country just as fast as the train will take us. That's my program, an' let me tell you, I'll be d—n glad ter git away from Injuns, Mexs, an' the rest o' this rotten outfit. No, you wait; that will be Indian Joe comin' now."

The door between the two rooms had closed partially, yielding doubtless to some faint draught of air, so that Shelby ventured to survey the scene through the narrow crack near the hinges. Matters were becoming so complicated he was at his wits end. He had delayed too long, and, perhaps, it had been a mistake to advise the girl to thus appear friendly to this brute. Now, instead of being confronted by the Kid alone, he must also face Laud, if he would prevent her being carried away the second time. The situation had become desperate.

He could see the girl standing pressed close to the wall, the light from the broken window on her face, her eyes anxiously watchful of the movements of Macklin, who had turned and was fronting the outer door, one hand resting in readiness on the butt of his "45." Then that opening was shadowed, and the bulky figure of the squaw-man suddenly appeared. His first utterance was full of ill-humor.

"Well, I got your message, and am here," he said roughly. "What the h—l is up, Macklin?"

"Everything is, from all I hear," was the short reply. "Your Indians are licked already, ain't they?"

"Yes; I expected that; I told them how it would be."

"To be sure you did, but you never thought every runaway buck would make for this Hole. But they have; and you know what that means, I reckon. They will be smoked out sooner or later. Do you want to stay, and be smoked out with 'em? I'm for getting out of here now—tonight, Joe. I don't intend being caught in this net; an' you are a d—d fool if you don't feel in the same way. There is a chance now to make it, but tomorrow may be too late. How about your cattle?"

"I sent them into the Bad Lands."

Macklin laughed.

"That proves what you think about it. All right then; we'll ride out together. Got three horses out there?"

"Yes, and a pack; that's what the Indian told me to bring. The woman going along?"

"Sure she is. H—l, we've fixed things all up. We're goin' to get married over at Gerlasche. I'm aimin' ter take you along for best man."

Laud evidenced his surprise and incredulity with a grunt, and a swift glance at the silent girl, shrinking back against the wall.

"What about Pancha?" he asked dryly.

"That little Devil! Pooh! when she hears about it, I'll be east of the Missouri. She's all right for a Mex, but this time I mean business, Joe. Don't you forget it, I'm playin' for big stakes, an' there don't no Pancha stand in my way. What's the matter with you?"

"Well, I ain't so sure you're goin' ter git off so scot free," returned Laud slowly. "There's a fellow been in here huntin' you; an' I reckon he must be here yet—leastways I don't know how the cuss could have got out."

"A man huntin' me? You're dreamin'."

"No I ain't. The fellow joined my outfit up on the mesa yesterday—sorter big fellow with light hair, an' a smooth face. He put up quite a spiel, and claimed his name was Churchill. I didn't mor'n half believe him, but not knowin' what was up, I let the cuss drift in along with us. I aimed to see you as soon as we got in; but

"What the H—l Is Up, Macklin?"

h—l, you had skipped, while Hanley, who might have knowed something, was up at the cove. I sent Juan after him, for by that time I was sure the guy was some d—n spy. The hoss he was ridin' had the same brand of them cattle I drove in."

"The same brand? What brand?"

"The Three Stars; they come from Shelby's ranch up on the Cottonwood."

"H—l! A big fellow, you said with light hair, and smooth face?"

"That's him; grayish eyes, an' rides like a cavalryman. I never saw the galoot before, but I wan't goin' to take no chances, so I got his gun, and locked him up."

"Where?"

"In that cell room in Villemonte's cabin."

"And he's there yet?"

"No, he ain't; that's the trouble. Somehow he got hold of a knife; must have it hid on him, I reckon. Enyhow he cut them bars at the window, an' wiggled through."

"And he hasn't been caught?"

"Ain't seen hide ner hair o' him. Some guy helped him outside—there was prints of two kinds of boots plain enough under the window; but after that they might just as well have gone up in the air."

"Two o' 'em. The other couldn't have been Hanley, or Slagin, could it?"

"How the h—l do I know? I never caught sight o' nothin' but the print of that boot. I scouted up the creek; then that first bunch o' Indians come trailin' in, an' I had no time to think about anything since, only gettin' my cattle out o' here."

"But you'll go with us now?"

"For a ways, anyhow; I reckon there ain't nothin' else to do; them soldiers is bound to get here."

"And the sooner we're off the better. You ready?"

He wheeled and confronted the shrinking, frightened girl, who made no reply.

"Well, by God! you better be. Get the horses, Joe; I'll fetch her along, all right."

Shelby straightened up. In spite of the odds, he must act now, or never. Yet, before he could take a step forward, a single shot rang out sharply. He saw Macklin fling up his arms, and reel backward, his body striking the half-open door, before it crashed to the floor, and lay motionless.

The impact of Macklin's body had flung the door wide open, leaving Shelby fully exposed to view. For an instant, however, the startled and bewildered Laud failed to note his revealment against the darkness of that interior. He had leaped back instantly to the protection of the wall, and, gun in hand, crouched there with eyes fixed on the broken window opposite. Shelby was swift to take advantage of his surprise. Wherever the shot had come from, whoever had fired it, his concealment was no longer possible. There must be no hesitancy, no delay. He stepped across the motionless body, with weapon flung grimly forward.

"Hands up, Joe! Put them up first before you turn around. Stop that! Don't try any tricks on me. Now stand there—Olga."

"Yes."

"Take that gun out of his hand; there is another in his belt; get that also. That's right; now come over here; you understand firearms."

"Yes, of course" wonderingly, "I know how to shoot."

"I imagined so; Calkins would have taught you. Keep this fellow covered, and let him have it if he makes any effort to break away. Watch him closely, while I rip up that blanket, and tie him up."

He left her with the gun steadily pointed at Laud's head, the fellow cursing, with hands up, his angry eyes following every movement. He was desperate, maddened by sudden helplessness, with the sneaking ferocity of a wolf, yet was temporarily held motionless by the deadly peril. Shelby stripped the ragged blanket from off the dead bodies under the bench, and began hastily to rip it apart. The black, bloated face of Slagin stared upward, and Indian Joe saw it for the first time, a sudden spasm of terror causing him to burst forth:

"My God! That's Hank Slagin!"

"Sure it is; he got his, an' you'll get yours if you drop those hands, you cur. Turn around now, and stop."

Laud obeyed, his face ugly and threatening, and Shelby took a step closer, the strip of blanket in his hands, his revolver thrust back into his belt. What Indian Joe saw will never be known; perhaps a slight wavering in the eyes of the girl, perhaps an instant lowering of her gun. But it was enough. All his hate and treachery drove him to a desperate chance. With the maddened leap of a wild beast, he sprang upon Shelby, gripped him fiercely by the throat, and the two went headlong to the floor. Olga fired, but without aim, missing them both, and dare not pull the trigger again, so tightly were the men grappled, as they rolled back and forth in frenzied effort to obtain mastery. Shelby, taken completely by surprise, was at a disadvantage, his throat crushed by sinewy hands, his loosened revolver flung half across the room. He could only struggle to break the hold of his antagonist, rolling over and over, and forcing the fellow's head back with every ounce of strength he could bring into play. They were not unevenly matched, the two—Shelby the younger, and perhaps the stronger; but Laud a skilled fighter, hard as nails, and ready to resort to any trick. Moreover, he knew what he had set out to accomplish, and bent every effort to prevent the frightened girl from getting a shot at him. He hung on, his straining hands, like a vise, twisting tighter and tighter Shelby's shirt band, careless of any injury to himself so that he kept the body of the latter in protection between him and Olga's revolver. Yet, with every move, every straining whirl of their bodies, he gained an inch nearer the open door. He fought like an animal, sinking his teeth into Shelby's flesh, and driving his knees into his body. It was silent, bitter fighting, every muscle strained to the utmost, and the squaw man won. They knocked over the bench, and crashed out through the partially open door, rolling down the single step into the weeds. Laud landed on top, his fingers still clutched on Shelby's throat, the latter half unconscious. Crazed, maddened as he was, the one desire to escape overcame his eagerness to kill, and Indian Joe, cursing, struck once at the upturned face, leaped to his feet and plunged into the shelter of the weeds. Shelby, gasping painfully for breath, scarcely yet fully realizing what had occurred, lay motionless but for the quivering of his limbs.

Indeed, he had scarcely forced open his eyes when Olga was beside him.

"You—you are alive? He did not kill you?"

He endeavored to smile, lifting himself upon one elbow.

"No, no; I am all right," he gasped. "The fellow got my throat, and I couldn't break his hold. The treacherous hound got me that time. I was

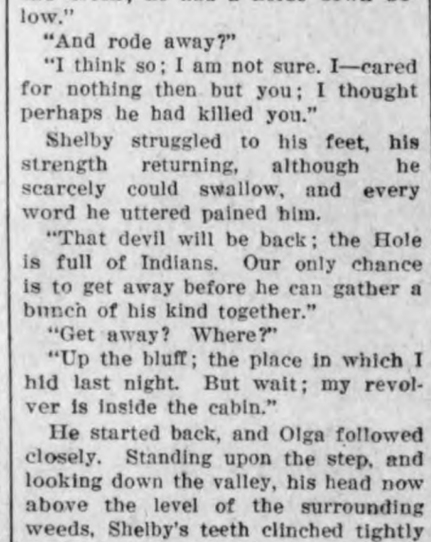

His Finger Still Clutched on Shelby's Throat.

a fool, and off my guard; it is no fault of yours; I should have taken no chances with the dog. Where did he go?"

"Down there, through the weeds to the creek; he had a horse down below."

"And rode away?"

"I think so; I am not sure. I—cared for nothing then but you; I thought perhaps he had killed you."

Shelby struggled to his feet, his strength returning, although he scarcely could swallow, and every word he uttered pained him.

"That devil will be back; the Hole is full of Indians. Our only chance is to get away before he can gather a bunch of his kind together."

"Get away? Where?"

"Up the bluff; the place in which I hid last night. But wait; my revolver is inside the cabin."

He started back, and Olga followed closely. Standing upon the step, and looking down the valley, his head now above the level of the surrounding weeds, Shelby's teeth clinched tightly to keep back an oath, and his eyes darkened.

"There's no time left," he said grimly, pointing, "Laud has got his gang already; we're sure up against it now."

Even as she stood beside him, straining her neck to see, the cadence of a wild whoop came echoing to them from the distance; Laud and the Indians were coming across the flat, riding straight for the cabin, and lashing their ponies as they came.

"Are—are they after us?" she sobbed, grasping his arm, "are—are you sure?"

"No doubt of it; that's Laud a leadin' 'em. Them Injuns will do whatever he says. Come in quick; we got to fight it out here, I reckon there ain't much chance, but I'm likely to get some o' that outfit. Hurry, Olga; there ain't no time to lose."

He crashed the door shut, and flung the bar into place; then dragged forward the heavy bench and braced it as best he could. He had to feel along the floor to recover his lost weapon, and before he could straighten up again, the wild chorus of yells rang out close at hand, mingled with the sound of horses crashing recklessly through the maze of weeds, almost to the very door. He was the fighting man now, cool and eager. He looked straight into her eyes.

"You are not frightened, little girl?"

"Oh, yes I am; but—but I am not going to break down—you—you don't need to be afraid for me."

"I'm not; I know the real thing when I see it. You'll stay till h—l freezes over. Only see here first—do you know who these devils are out there?"

"Sioux Indians, ain't they?"

"Ay, and the worst of the tribe; outcasts, hell hounds, and the white man with 'em is no better. There ain't goin' to be no mercy in this fight. Whatever happens, don't you let 'em take you. Maybe they'll get me first, but if they do, you keep a shot in your gun. You know what I mean?"

The lines about her mouth hardened; there was a semblance of the old sullen look in her eyes.

"I know, Tom Shelby," she said steadily. "Dad Calkins used to tell me that before I ever met you. I ain't goin' to be made prisoner."

He gulped in his throat, his lips grim and hard-set.

"Maybe you'd shake hands?" he asked doubtfully. "Seems to me I'd rather like it if you did."

"Of course I will," and she thrust out both hands to him in sudden eagerness. "Why shouldn't I, Tom Shelby? I like you."

In the darkness she could scarcely see his face, but she felt the grip of his fingers and caught the eager tremor in his voice.

"I sure am glad you said that," he admitted, as helpless to express himself as a child. "I sorter wanted you to for—for a long while. H—l! That's Laud out there now."

He stepped over beside the door, whipping both revolvers from his belt and holding one in each hand. A small, round hole had been dug through the adobe plaster between the logs and he bent down with his eye to the opening. A tall, rangy white man, with a dirty skin and scraggling red beard was nearest at hand; and beyond him crouched an Indian naked to the waist, his face blackened and chest disfigured with gaudy paint. There were others behind these scattered out in fan shape, but he could only make them out indefinitely. Laud stood so close to the door his face could not be seen, but he held a rifle in his hands, pounding with the stock on the wood, as he angrily demanded admittance.

"Come on out of there, yer big fool," he roared, maddened by the silence. "We saw yer go back inside an' we've got yer this time. Come on, now; I won't ask you again!"

"On what terms?"

Shelby asked this more to prolong delay than anything else. The fellows knew they were there, and it was useless to pretend otherwise.

"Terms—h—l!" and Indian Joe burst out into a loud laugh. "Hear the cock crow, Hanley. We'll make terms when we get hands on yer, yer darn sneaking spy. Only I'll say this: yer'll get it harder if yer hang on after we do get yer—an', by God! we'll get yer, sooner or later."

"We'll take chances, Laud, and the fun is not going to be all on one side."

"It won't, hey! So yer goin' ter fight? All right; but there's more o' this outfit comin', an' yer a blamed idiot; if we can get yer no other way I reckon we can burn yer out. Come on, now; save time and and open up!"

He struck hard and angrily with his gunstock, but the stout wood held. Shelby made no answer, again bending low and peering out through the narrow opening. The obstinate silence must have maddened the fellow, for he suddenly reversed his weapon and fired. The ball crashed through the wood, leaving a jagged hole, and imbedded itself in the solid log of a back wall. Before the smoke blew away Shelby replied, sighting out through the small aperture, determined to make every shot count. The nearest white man flung up his arm which dripped blood, grabbed it and ran; the crouching Indian behind, crumpled up as though crushed by some sudden weight and never moved. Laud sprang backward, startled by the swift response from within, the smoke swirling up between his fingers, and Shelby let drive. Whether the speeding bullet struck or missed he never knew, but the squaw-man gave one startled leap into the concealment of the weeds, fell headlong, and then went scrambling down to the bank of the stream, It was all so swiftly accomplished as to seem like a flashlight picture. When the smoke cloud rolled away not a figure was to be seen. Shelby stood up, grimly smiling, and replaced the cartridges in his weapon. The end was not yet, but he had taught them a lesson in caution.

For a moment, blinded by gazing out into the sunlight, he could see nothing clearly about him, not even the figure of Olga. "Where are you?" he asked.

"Here, by the other door. What has happened?"

He laughed, put at ease by the quick response of her voice.

"Oh, I took pot shot out through a hole in the wall. I thought we might as well start the ball; Joe was getting so gay. Touched up two of them; now they'll go back and talk it over."

"Sure; the Indians will be for waiting till night, an' that ain't far off. What are you doing down there?"

There was a note of startled surprise in her voice.

"Why, this is strange! I—I hadn't noticed before; I was too frightened, perhaps—but, come quick; Macklin's body is not here! It—it is gone!"

(TO BE CONTINUED.)

She Had a Remedy.

The young mother was worried over her youngster. "Sometimes I think there is something the matter with his ears," she said, "for he does not answer me when I speak to him; and often he doesn't seem to understand that I've given him any directions. I wonder if I should take him to an ear specialist."

The mother of four grinned. "I've found just such deafness among my children," she said, "but I didn't let it worry me any."

"What did you do for it?" inquired the young mother, anxiously.

"Why, I just spanked 'em all around," was the reply, "and they heard beautifully for several months after that."—Springfield Union.

"French Leave."

The familiar expression "to take French leave" arose in the early part of the Eighteenth century, through certain guests in the salons of France, not aware of the higher acts of courtesy, leaving without saying good-by to the host or hostess. The practice spread to society in other countries. Therefore, if a man left without saying good-by to his host it was said he took "French leave."

The first problem that confronts a baby is how to make crying pay.

Grove's
is the Genuine and Only
Laxative
Bromo Quinine
tablets
The first and original Cold & Grip tablet, the merit of which is recognized by all civilized nations.
Be careful to avoid imitations.
Be sure its Bromo
E. W. Grove
The genuine bears this signature
30c.

It Pays to Advertise.

"Just look at that rooster," remarked the duck; "since he's been crowing he's had his statue put on the top of the barn."

Hall's Catarrh Medicine
Those who are in a "run down" condition will notice that Catarrh troubles them much more than when they are in good health. This fact proves that Catarrh is a local disease, it is largely influenced by constitutional conditions. HALL'S CATARRH MEDICINE acts as a Tonic and Blood Purifier, and acts directly on the blood upon the mucous surfaces of the body, thus reducing the inflammation and restoring normal conditions.
All druggists. Circulars free.
F. J. Cheney & Co., Toledo, O.

Don't be a dog in a manger. There is no place for a dog.

Cuticura Soothes Itching Scalps
On retiring gently rub spots of dandruff and itching with Cuticura Ointment. Next morning shampoo with Cuticura Soap and hot water. Use them your every-day toilet preparations and have a clear skin and soft hands.—Adv.

When a man lectures on prohibition he has a dry subject.

Taking Garfield Tea keeps the system clean, the blood pure and the health good. Buy from your druggist.

Laziness is an easily acquired habit.

Always in Style
Good health is always in fashion. It matches any color you wear. It fits into any kind of politics and any kind of religion. Beautiful health comes from good blood. If your blood is out of order, take Dr. Pierce's Golden Medical Discovery. You need it if your food doesn't sit right in the stomach, if you are run down, nervous, can't sleep well, if you tire easily, if you are out of sorts. Then you have good health and be happy just as so many others do. Write 10c to Dr. Pierce, Invalids' Hotel, Buffalo, N. Y., if you want a large trial package.

Bad Stomach
Sends Her to Bed for 10 Months
Eatonic Gets Her Up
"Over a year ago," says Mrs. Williams, "I took to bed and for months did not think I would ever get up. Eatonic helped me so much I am up and able to work. I recommend it highly for stomach trouble."
Eatonic helps people to get well by taking up and carrying out the excess acidity and gases that put the stomach out of order. If you have indigestion, sourness, heartburn, belching, food repeating, or other stomach disorders, take an Eatonic after each meal. A big box costs only a trifle with your druggist's guarantee.

PARKER'S HAIR BALSAM
Removes Dandruff—Stops Hair Falling
Restores Color and Beauty to Gray and Faded Hair
60c. and $1.00 at Druggists
Hiscox Chem. Wks. Patchogue, N. Y.
HINDERCORNS Removes Corns, Calluses, etc., stops all pain, ensures comfort to the feet, makes walking easy. 15c. by mail or at druggists. Hiscox Chemical Works, Patchogue, N. Y.
WILL GIVE YOU FULL INFORMATION how you can double your money in cotton. H. J. Froelich, CHATTANOOGA, TENN.
CALIFORNIA LANDS
Are you thinking of coming to California? Would you like your expenses paid? Send for booklet and information write KRAMER LAKE & CO., Main Office, 441 Monadnock Bldg., San Francisco, California.
Ladies' PURE LINEN Hand Embroidered Handkerchiefs on white or colored linen, with colored threads interwoven in the borders, make appropriate gifts at all seasons, $1 each. Irish Linen Co., Davenport, Iowa.
126 MAMMOTH JACKS
I have a bargain for you, come and see me.
W. L. DeCLOW'S JACK FARM
Cedar Rapids, Iowa
PATENTS Watson E. Coleman, Patent Lawyer, Washington, D. C. Advice and books free. Rates reasonable. Highest references. Best results.

WET FEET BRING COUGHS AND COLDS

Until entirely rid of a cough or cold, look out. They are a source of danger.

Just a few doses of Pe-ru-na taken soon after exposure or first manifestation of trouble will usually break a cold or relieve in a hurry the most persistent cough.

TABLETS OR LIQUID

PE-RU-NA

The Well Known Emergency Remedy

Two generations have known PE-RU-NA and its astonishing success in the relief of catarrhal diseases. The proper medicine to have on hand for everyday ills.

SOLD EVERYWHERE

KEEP IT IN THE HOUSE

A Big Drop

in

JELL-O

2 packages for 25¢

The Genesee Pure Food Company.
Le Roy, N.Y.

SLEUTHS' INTUITION AT FAULT

Investigation of Suitcase Convinced Them That They Had Stumbled On a Misleading Clue.

Two federal prohibition field agents were seated in a train bound from North Vernon to Indianapolis.

"Ah, ha!" exclaimed one, as he nudged his companion in the ribs. "Look!"

The two thereupon watched an elderly colored couple. The man had a suitcase which seemed heavy, and he handled it gingerly as he placed it under the seat. The agents studied the situation and then decided to act.

"Excuse me," said one of the agents addressing the colored man. "We will have to bother you to let us see what you have in that suitcase."

"Yes, sir; yes, sir," came the reply. "Help yourself."

Expectantly the agents opened the suitcase and peered within. It contained six cans of home-preserved fruit.—Indianapolis News.

Acute Suffering.

"I wish you'd ask somebody else to collect this bill from Mr. Wadleigh," said the new collector.

"What's the matter?"

"I've had some experience in calling on Mr. Wadleigh for another firm. He pays, but his groans are so heart rending I'm unfit for work the rest of the day."—Birmingham Age-Herald.

Conversation.

Then there is conversation—rightly, the means of communication between spirit and sipirt, but often, in fact, the repeating of what everbody says and nobody means; often, too, a combination of the present against the absent.—A. Clutton-Brock in the Atlantic Monthly.

Those who surprise you with one extraordinary epigram and no more, probably borrowed it.

A postal card to Garfield Tea Co., Brooklyn, N. Y., asking for sample will repay you.—Adv.

SHE PUT UP A GOOD FRONT

But Privately Woman Admitted She Had No Desire to Undergo the Supreme Feminine Ordeal.

A screech emanated from the rear room of one of those fancy tea houses with which Columbus is so profusely blessed. Patrons who were clustered around the tables looked up in astonishment.

"Oh, it was a mouse. He walked right under that table over there," said a young lady, her face flushed from excitement.

"Don't be afraid of a little creature like that," said the woman who had the place in charge, and who at that time was in the front of the establishment tying up a box of candy for two young men.

"Yes," she said in an undertone to the young men, unheard by the frightened girl in the rear, who marveled at her bravery, "but I wouldn't like to be back there myself."—Columbus Dispatch.

In Trouble.

Little Donald is interested in nursery rhymes, as his mother always reads them to him when he is tired and sleepy.

One morning when he did not play as usual, she asked:

"Donald, don't you feel well this morning?"

"No," he replied. "I got sheep's in the meadows and cows in the garden."

Boil Your Postum

fully fifteen minutes when you use

POSTUM CEREAL

Then there results a drink of delicious flavor which many prefer to coffee. Postum is more economical and healthful than coffee

Another form, Instant Postum, is made by adding hot water to a teaspoonful in the cup. The drink may be made strong or mild to suit individual taste

GROCERS EVERYWHERE SELL BOTH KINDS

Made by Postum Cereal Co. Inc., Battle Creek, Mich.

FARM INVENTORY HELPS BUSINESS

Enables Farmer to Determine Whether He Is Going or Coming Financially.

ANSWER TO MANY QUESTIONS

Complete List of Assets and Liabilities Each Year Tells Land Owner Just How Much Increase or Decrease Has Been.

What is the net worth of your farm business? Is it more or less than one would imagine from a casual inspection of your farm? Do you know for sure whether you are going or coming in financial standing?

Question Not Easily Answered.

These are important questions to the farmer and questions that are not so easily answered as would at first appear. Farming is an intricate business and one in which returns from investment are sometimes long delayed, so that progress cannot be accurately measured by the amount of money taken in in a given time. Sometimes cash income may be almost

Farm Inventory Is Index to Financial Progress.

wholly attributable to reduction in other assets, so that in reality the result is like taking money from one pocket and putting it in another.

The farm inventory, or property list, offers the only practicable way of answering these questions. Once the farmer has made a complete list of all his assets and liabilities and has balanced them he knows just what his net worth is, and when he has made such a list annually he knows each year whether he has gone forward or back and just how much has been the increase or decrease in the net worth of his business.

Detailed Instructions.

The United States Department of Agriculture has just issued Farmers' Bulletin 1128, entitled "Farm Inventories," in which are given detailed instructions for making an inventory of farm property and revising such a list from year to year. By using the single system described in this bulletin any farmer can determine exactly his financial status and lay the foundation for a permanent system of accounting. Without the farm inventory as a basis no system of accounting that might be chosen would be of any great use to the farmer.

FANNING MILL VERY USEFUL

Present High Price of Grain Should Bring Machine Into More Use on Stormy Days.

In many parts of the country there has been a tendency to let the fanning mill rest and rust and gather dust and to pay the mill or elevator for cleaning the grain, paying the bill by accepting a low price for the uncleaned wheat or oats or barley. Besides, the chickens lose the screenings. The present high price of grain should bring many a neglected fanning mill into profitable use. Incidentally, farmers will have profitable work for stormy days, and much cheap feed for chickens, pigs and other animals.

EASY TO WINTER FALL PIGS

Where Farmer Is Properly Equipped He Can Raise Young Animals Without Difficulty.

More fall pigs are being raised nowadays than was the case a few years ago. This is due largely to the fact that grain is relatively high-priced. When a man is properly equipped for taking care of fall pigs through the winter season he can raise them about as cheaply as he can spring pigs and he gets more out of his sow by breeding her twice a year than only once. It is not difficult to winter fall pigs if one gives the matter proper attention.

TO AID CO-OPERATION

Farmers' Bulletin No. 1144, on Co-Operative Marketing, has just been issued by the United States Department of Agriculture, Washington, D. C. Every person interested in developing the co-operative movement among farmers should have a copy, which can be obtained free on application.

CONDITIONING BIRDS FOR POULTRY SHOWS

Stand Better Chances for Winning if Well Trained.

Poultry Specialists of United States Department of Agriculture Give Suggestions for Preparation of Fowls.

Although the larger poultry shows are usually held in the fall, smaller exhibitions are staged throughout the winter months. The following advice in training and conditioning birds previous to a show, given by poultry specialists of the United States Department of Agriculture, is good the whole year round. The bird that has been properly trained and prepared will stand a better chance every time of winning a prize than another bird equally good, but wild or easily frightened, or whose plumage is soiled or dirty.

After the birds are selected, remove them from the rest of the flock and place each bird in an exhibition coop for at least a part of each day. Fowls so confined will become accustomed to the coop. Handling them—that is, removing them from the coop each day—will have the effect of making them tame. In handling the birds and removing and returning them to and from the coops, move quietly and handle the birds gently so as not to frighten them.

Examine the plumage so that the fowl will become accustomed to such movements when being handled by the judge. Likewise, attempt to compose the bird by smoothing and stroking the wattles gently; this seems to have a soothing effect on the fowls, and when done frequently and properly they come to look for it when one approaches the coop.

Birds to be exhibited should not be confined to the exhibition coops for too great a period, as long, continuous cooping may cause them to get out of condition and therefore unfit for show. A satisfactory plan is to confine the birds for a part of each day or every other day alternately up to a few days before sending them to the show, when they should be confined until ready to ship.

EXERCISE FOR SOWS NEEDED

Feed for Animals Should Be Scattered Around Floor to Compel Them to Hustle.

Sows due to farrow in April or May ought to have some bulky feed. Prof. J. H. Sheperd of the North Dakota Agricultural college reports that the herdsman at the agricultural college feeds a pound to a pound and a quarter of grain per 100 pounds weight of sow and a little alfalfa hay to give plenty of bulk. He also advises mak-

Prize-Winning Poland China Sow.

ing the sows take exercise, scattering their feed around on the floor so they will have two hours or more of work in picking it up. Another good thing about alfalfa hay is that it keeps them on their feet quite a little while. Pigs from sows which have had plenty of exercise and bulky feed are usually much stronger than those from fat, lazy sows.

ROTTEN EGG IS UNDESIRABLE

Many Farmers Do Not Seem to Care or Bother About Clean Nests for the Layers.

No one likes a rotten egg, consequently no one is going to buy one—not even the commission dealer. Many farmers do not care whether their hens steal their nests or not and do not bother to hunt for the eggs until market day comes around. Once a week is sometimes as often as eggs are looked for. Any eggs that have come from an old nest or that in any way look suspicious should be candled at home before sending them to market.

TRACTORS ARE TIME SAVERS

To Get Full Benefit of Machine Farmer Should Get All Information About Mechanism.

Farm tractors are time savers for the average farmer. After a farmer gets a tractor his first impulse should be to get all the information possible about it and then so manage it as to get the full benefit from that information.

BIG FARM ECONOMIC CHANGE

Transportation of Products in Motortrucks Becoming More Popular in Middle West.

Great progress will be made in the transportation of farm products by trucks in the Middle West in the next few years. This is one of the big economic changes which is coming in agriculture.

WHY DRUGGISTS RECOMMEND SWAMP-ROOT

For many years druggists have watched with much interest the remarkable record maintained by Dr. Kilmer's Swamp-Root, the great kidney, liver and bladder medicine.

It is a physician's prescription.

Swamp-Root is a strengthening medicine. It helps the kidneys, liver and bladder do the work nature intended they should do.

Swamp-Root has stood the test of years. It is sold by all druggists on its merit and it should help you. No other kidney medicine has so many friends.

Be sure to get Swamp-Root and start treatment at once.

However, if you wish first to test this great preparation send ten cents to Dr. Kilmer & Co., Binghamton, N. Y., for a sample bottle. When writing be sure and mention this paper.—Adv.

It is easy not to lose your temper upon someone with whom you don't dare to.

Sure Relief

6 BELL-ANS
Hot water
Sure Relief

BELL-ANS
FOR INDIGESTION

Cuticura Soap
SHAVES
Without Mug

Cuticura Soap is the favorite for safety razor shaving.

KREMOLA MAKES THE SKIN BEAUTIFUL. Does wonders for a bad complexion. Dealers or mail, $1.25. Dr. C. N. Berry Co., 2975 Michigan Avenue, Chicago

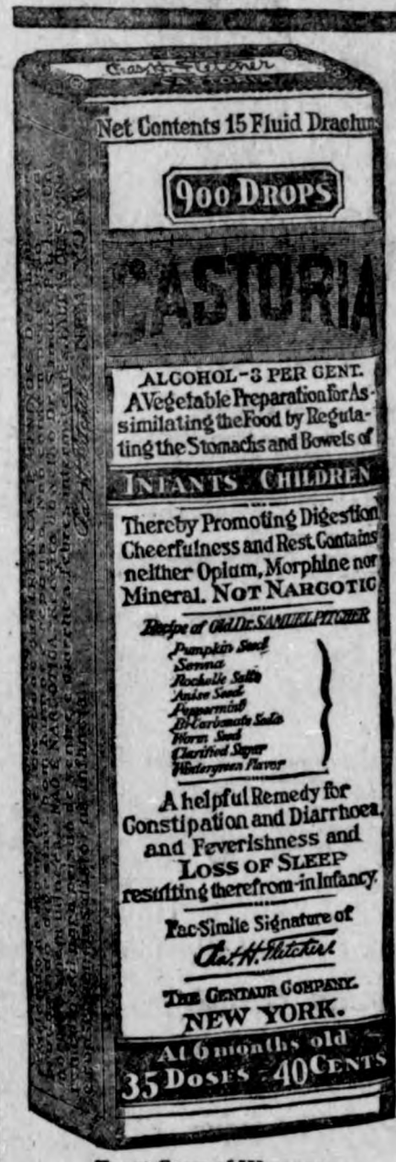

Exact Copy of Wrapper.

CASTORIA

For Infants and Children.

Mothers Know That Genuine Castoria

Always Bears the Signature of

Chas. H. Fletcher

In Use For Over Thirty Years

CASTORIA

THE CENTAUR COMPANY, NEW YORK CITY.

Look Out for Rheumatism As Winter Approaches

So many cases of Rheumatism come from a tiny disease germ that infests the blood, that physicians are beginning to realize that this source of the disease is becoming quite prevalent. Of course a disease that has its source in the blood cannot be reached by local remedies applied to the surface.

One remedy that has given splendid results in the treatment of Rheumatism is S.S.S., the fine old blood remedy that has been sold by druggists for more than fifty years. S.S.S. acts by driving out of the blood the disease germ that causes Rheumatism, thus affording real relief.

Begin taking S.S.S. today and if you will write a complete history of your case, our medical director will give you expert advice, without charge. Address Chief Medical Adviser, 151 Swift Laboratory, Atlanta, Ga.

Blushing has gone out of fashion. It ought to; it exhibits self-consciousness too easily.

All the world loves to laugh at a lover.

Yes, Herman, insanity is said to be akin to love—but a man in love doesn't care if he is crazy.

Very little is quite enough to make a frog hopping mad.

Kill That Cold With

HILL'S CASCARA BROMIDE QUININE

FOR Colds, Coughs AND La Grippe

Neglected Colds are Dangerous

Take no chances. Keep this standard remedy handy for the first sneeze.

Breaks up a cold in 24 hours—Relieves Grippe in 3 days—Excellent for Headache

Quinine in this form does not affect the head—Cascara is best Tonic Laxative—No Opiate in Hill's.

ALL DRUGGISTS SELL IT

Nature's Cure

The Concentrated Essence of Herbs for Ages is in the Peat as Applied at

Mudbaden

BEST FOR RHEUMATISM

The Original Sulphur Mud Baths of the Northwest

Write for information

Mudbaden Sulphur Springs Co., Post Office: Jordan, Minn.

Our Clientele Grows

Not upon promises but upon performance

WE ARE PIONEERS IN
DRY CLEANING AND DYEING

In business since 1835 Prompt Deliveries

Ship Goods By Parcel Post

We remodel ladies or gents furs, suits, overcoats or anything in wearing apparel.

The Teasdale Company

625 Walnut Street, CINCINNATI, OHIO

Clean both ways.

You want a Sheller to remove all the corn from the cob and keep all the trash out of the shelled corn. The Appleton Sheller does both *right.* It

shells every ear right

big or little, wet or dry because it has the most efficient shelling principle. Coil springs, instead of the ordinary flat springs, control the fingers that hold the ears against the shelling mechanism. This gives the rag irons greater flexibility, so that the smallest nubbin can't get through without being shelled clean, and the largest ears are shelled without crushing or choking. The coiled springs won't break in cold weather, like ordinary flat springs. The feeder is so made that ears cannot get crosswise and choke. The Appleton

Cleans the corn right,

because it has the most efficient cleaning mechanism. U-shaped raised lip screen agitates both upward and forward—allows *all* shelled corn to fall through to cleaning pan below, where all trash and dirt is blown out.

APPLETON

CORN SHELLER

Because of simple construction—fewer chains, sprockets and gears—the Appleton *does more work with less power* —is much more durable, requires much less repair expense.

Appleton Shellers are made in three power sizes and three styles, mounted and unmounted, with or without cob stacker, sacker wagon elevator and extension feeder.

We also have a full line of hand corn shellers in all sizes.

International Feed Grinders

are found very usefull on any farm for grinding all kinds of feed. We can supply any size.

Kewanee Hog Waterers

should be on every farm. Keep your hog water from freezing and watch your hogs gain in weight during cold weather.

Feeds of all kinds

You will find our prices always right on Oil Meal, Tankage, Bran, Middlings and Hog Meal.

W. M. Baack

High Grade Farm Implements **Klemme, Iowa**

DOCTOR MISSMAN

PHYSICIAN **SURGEON**

OFFICE--State Savings Bank Building, 'Phone No. 1105
RESIDENCE--North of Park, 'Phone No. 1109

X-Ray Radiographs Electrical Treatments
Eyes Tested Glasses Fitted

Doctors Reuber & Zinn

Physicians and Surgeons

Office—Main St., opposite Hotel, Phone 19.
Residence—Joe Johnson's, Phone 6509.

CALLS NIGHT AND DAY PROMPTY ATTENDED

Large latest Xray and Electro Therapeutic Machines.

Eyes Examined and Refracted. Glasses Fitted.

THE CRYSTAL CAFE

Candies Soft Drinks Cigars
Meals and Lunchs

Fresh Bread Every Day

Get your Ice Cream here--we sell it in any quantity. We will order Brick Ice Cream for special occasions on short notice.

Klemme and Vicinity

Tell your news to the Times.

Mrs. Fred Ridder was a Mason City caller last Friday.

Mrs. Knoke came from Garner Saturday evening for an over Sunday visit with Miss Vina Griffen.

Andrew Anderson came up from Goodell Friday for a visit with Klemme friends and to transact business.

Howard Wolle was up from Belmond Thursday visiting with LuVerne Smith.

Mr. U. G. Smid left lost week on Thursday evening for Danforth, Illinois. He was called there by the death of his brother, John Smid.

Mrs. J. W. Brooks came from Belmond last Thursday for a visit at the Henry Brooks home in the country for a few days.

Mrs. Wilson and little son came up from Cedar Rapids, Iowa, last Friday to join her husband, Supt. Wilson, of the Klemme school. The family will for the present, board and room at the Henry Wille home. We welcome the family to Klemme.

Mrs. A. C. Anderson and son returned to their home at Spencer, Iowa, after a few days visit with her mother, Msr. Salling, and other Klemme relatives.

Our fine California weather has taken a turn for the worse the fore part of the week, but not so bad at that. At the most the winter will only last another eight weeks.

Mr. and Mrs. George Gruetzmacher were at Garner last Friday to attend the funeral of C. J. Schneider. Mrs. Gruetzmacher and Mrs. Schneider are related.

Mr. and Mrs. Will Montgomery came from Dows Saturday for a visit at the home of Mr. and Mrs. Owen Nuehring. They are the parents of Mrs. Nuehring.

Dr. R. N. Reuber returned Friday frm a week's stay at St. Paul, Minn., where he went to take in the big clinic meetings which are an annual event there. He says he enjoyed it very much.

"Grandpop" Jorgenson came over from Garner Monday between trains to see how the youngest "editor of the Times" was getting along. He also found a little time to talk with the old Editor.

Mrs. August Wichman returned to her home at Red Oak, Illinois, Saturday evening after an extended visit with her daughter, Mrs. L. Sampson and other Klemme relatives and friends.

Carl Beier, of the Beier Auto Company of this city, went to Fort Dodge last week Wednesday and returned with a new Overland car. Carl is one of the new business men of Klemme and is a hustler.

Klemme friends will be interested to learn that a fine baby girl was born to Mr. and Mrs. Charles Gibbs, at Big Lake, Minn., on January 13th. Everybody is reported fine and Charlie is a tickled man.

Miss Gretchen Blank, accompanied by her mother, went to Belmond Monday evening where she entered the Steele hospital to submit to an operation. Her Klemme friends hope for her speedy recovery.

Announcing a new method for the modern treatment of chronic diseases in general and especially for the benefit and cure of high blood pressure, auto-intoxication, kidney trouble, (Bright's disease,) diabetes and constipation. A painless guaranteed cure for piles (hemorrhoids) in any form. Diseases of the rectum and lower bowel a specialty. Dr. R. W.. Schultz, Masonic Bldg., Garner, Ia. J13tf

Klemme Dray Line
Phone 14

A share of your patronage is solicited. All work attended to promptly and carefully. We haul coal quick.

Lloyd Lau, Prop

W. F. PAVEY

The Practical Blacksmith

OXY-ACETYLENE WELDER
Wagon, Buggy and Machine Repairing
Horse Shoeing and Plow Work a Specialty

Tell your news to the Times.

Wert Loger an Melvin Nuenerger went to Dumont, Iowa, Friday evening for a visit with relatives and friends.

Mrs. Tony Ahrenkiel and baby of Goodell were Klemme visitors Monday

John Etchen and Billie Velau made a trip to Mason City Sunday. We presume the boys went over to take in a picture show.

Mrs. Chas. Fritzel returned from Wellsburg, Iowa, Monday where she went for a visit with relatives and friends. Her brother, Mr. Bausman, returned to Klemme with her for a visit.

A. D. Gimer returned from the Butter Makers' Short Course at Ames the fore part of last week where he took in the doings for about a week. Art reports a big meeting and that it was both interesting and instructive. Guess we'll hang around the creamery the next few days and help Art sample the butter as we predict that he will use some of hte extra knowledge he gained by producing some prize winning butter.

Gulf Stream.

The gulf stream is more rapid than the Amazon, more impetuous than the Mississippi, and its volume more than 1,000 times greater. The waters are blue, and the line of junction can be easily marked by the eye.

DR. R. M. THOMAS
Veterinarian

All Calls are answered promptly.
Phone me at

Klemme - Iowa.

The City Dray Line

—Is prepared to do your hauling carefully and promptly. We Solicit your patronage. Charges reasoable.

Sam Harvey, Prop.
Coal Hauling Done

The Sunday School of the Methodist Episcopal church holds a mid-winter picnic in the opera house this (Thursday) evening. A picnic lunch will be served and the usual—and some unusual—picnic stunts will be given. All members and friends of the school are invited.

The Women's Foreign Mis... Society will meet on Thurs... next week, January 27, with M... E. Elder. An unusually inte... program is in preparation. M... are requested to note the qu... in the mystery box of the Mis... Friend.

Our service and facilities for serving you are just as modern and as helpful as present day business requires.

You have no banking need that we will not fill to the limit of sound banking sense.

You will profit through a banking connection with us.

WHERE YOU GET THE SERVICE YOU LIKE

STATE SAVINGS BANK

CAPITAL $15,000.00 KLEMME, 5% PAID ON DEPOSITS SURPLUS $25,000.00 IOWA

AND LIKE THE SERVICE YOU GET

Keep Your Feet Dry and Warm

Health is your largest asset and we can help you t... keep your health by supplying you with your rubb... foot ware such as Dress Rubbers, 2-Buckle, 4-Buckl... and 6-Buckle Jersey Cloth, also the same styles in a... rubber.

Buy these goods while you have use for them and

SAVE 15 PER CENT OFF

the Segular Price

Hundreds of Pairs of High Grgde Daess Shoes and Work Shoes

Going at 20 per cent off the regular price

GET TO KNOW

GILDNER BROS. & JOHNSON

The Home Of

Hart, Schaffner & Marx Clothes

16 STORES

GARNER, IOWA

THE KLEMME TIMES

Twenty-fifth Year Number 21 | Klemme, Iowa, Thursday, January, 27 1921 | $2.00 In Advance. $2.50 Outside of County

News Reported By The K. H. School

Earl E. Josten
Editor

As it was announced in this column last week, each class has charge of the chapel exercises for three mornings a week—that it, the eleventh grade had charge the past week, and the honor falls to the Freshmen this week. We are expecting some great things from the "Freshies," and we know they will not disappoint us.

The newly organized quartet rendered several selections last Friday morning which met with the hearty approval of all, judging by the applause that was given the singers. The members of the quartet were: Marie Blank, Soprano; Mildred Johnson, Alto; Fred Arnold, Bass and Earl Josten, Tenor. Glenna Gruetzmacher acted as pianist, and performed her part very creditably.

We have heard a great deal of joyous demonstrations issuing from the Intermediate room, as a result of an organ which was presented to this room by Arthur Wellemeyer. They are certainly grateful for it, and "Art" is constantly praised for his generosity. He has also agreed to repair two other organs. The Bible has it, "God loveth the cheerful giver." So does the school.

With the coming of the new semester the work of the various grades has been changed somewhat. The ninth grade is now studying Algebra, English, General Science and Ancient History. In connection with their regular English work, they have taken up the study of Shakespeare's "Merchant of Venice." The tenth graders are now taking Agriculture in place of Commercial Geography, and are studying Scott's "Lady of the Lake" in place of their regular English course—much to the discomfiture of the Seniors. Physiology, Economics and Business Arithmetic now cause the sufferings of the eleventh grade, these subjects having displaced U. S. History, Advanced Civics and Advanced Algebra. "A Midsummer-Night's Dream," one of Shakespeare's earlier plays, is being studied by this class in connection with English literature.

We were compelled to forego the pleasure of enjoying Fred Arnold's presence last Friday afternoon. We missed him much, as he is our star heavy-weight and basso—which is SOME combination, when correctly intermingled.

The members of each class have chosen a girl and a boy to represent their respective classes in the Declamatory Contest which is to be staged some time early next Spring. The list of lucky ones follows:

Freshman—Blanche Medaus and Clarence Elder.

Sophomore—Dolores Koerner and Howard Wiles.

Junior—Mildred Johnson and Fred Arnold.

This makes a good looking sextet, and we feel sure they will be worthy of the confidence their classes have placed in them.

A small Victrola has been purchased for the members of the Primary Room with their share of the money realized at the last school entertainment. The little folks are tickled, to say the least. This item concerns the High School only indirectly, but we feel that it is of sufficient importance to deserve being mentioned. Hereafter, we will try to secure the news from the whole school for your benefit.

Later—At the invitation of the chairman, Rev. A. H. Meyer gave an interesting and instructive address Wednesday morning. His topic was: "The Science of Success." He emphasized three things as being essential to the student who desires to be successful in life. They were, namely: a strong Christian character, promptness and cheerfulness. He also emphasized the necessity of a complete education and pointed out the advisability of taking a college course. In closing, he wished us all success in life. We thank him for his advice and good wishes and hope we may soon have the pleasure of hearing him again.

MARRIAGES

PETER CHRISTIANS AND VERNIE JOHNSON MARRIED YESTERDAY AFTERNOON

Wednesday afternoon at four o'clock, January 26th, Miss Vernie Johnson and Mr. Peter Christians, both of this place were united in the holy bonds of matrimony by the Rev. A. E. Buriff, minister of the Methodist Episcopal Church of Klemme.

The affair was a wedding at the home of the bride's parents, Mr. and Mrs. Albert Johnson at their farm home near Klemme. A large number of relatives and friends of the contracting parties were present to witness the ceremony. The beautiful ring service was used. Mr. Edward Christians, brother of the groom acted as best man whle Miss Nina Johnson the bride's sister accompanied her as bridesmaid. After the ceremony a bounteous six o'clock dinner was served in courses to the large gathering. Thus another beauiful story of a long and happy courtship came to a happy climax when those two young people were made as one.

Both of the young people are well known and highly respected in Klemme. The groom has resided near Klemme for a number of years and is the son of Mr. and Mrs. John Christians. He has been actively engaged in farming and has prospered well. "Pete" is a very fine young man and is worthy of the young lady whom he has chosen to become his help mate through life. The bride is a daughter of Mr. and Mrs. Albert Johnson who live on a farm adjoining Klemme. Although they have lived here only a short time they are well known in Klemme for they formerly lived a few miles west of Ventura and were neighbors to the Christians. She is a very accomplished young lady and posses all those good qualities which go to make an ideal home maker. After a week's wedding trip to Peoria, San Jose, Illinois and Albia, Iowa, where the couple will spend their honey moon trip visiting with relatives and friends, they will go to housekeeping on the groom's father's farm north east of Klemme. The Times joins with the many friends of the couple in wishing them a long, happy and prosperous wedded life.

JOHN PANHOFF AND MISS ANNA HEGINGER MARRIED

On January sixth, at the Ell Town Reform Church, occurred the marriage of Miss Anna Heginger to Mr. John Panhoff. The bride is a daughter of Mr. and Mrs. John Heginger, who reside west of Klemme. The groom is one of the young farmers of this vicinity. They have rented a farm east of Klemme and will go to house keeping on it in the near future. Both of the parties are excellent young people who have many friends in and about Klemme who extend congratulations, wishing them a happy prosperous wedded life.

DID YOU GET ONE?

We have mailed out statements to all whose subscription to the Klemme Times has expired—did you get one? A large number have remitted either by mailing check or personally calling at our office. There are still a large number who have not paid for the paper for the coming year, all those we ask to kindly mail check or call at our office so that we can get our list straightened up before the first of the month. We will mail out statements each month to all those subscription has expired and in this way we can keep our list up to date. We thank those who were so prompt in settling up.

Don't overlook C. V. Marshall's half page sale ad in this issue of the Times. Mr. Marshall has a fine line on his bill nd it will be well worth your time to loog over the items offered on this sale. It is one of the bggesit sales held near Klemme this year.

FOR SALE—House and four good lots, well located. Inquire at the Times Office. J-6tfc.

It's an Uphill Pull for Polish Boys

Bare feet and tattered clothes, little to eat and less to wear, such is the fate of thousands of children in central and eastern Europe. These boys in Poland are only a sample of the 3,500,000 destitute youngsters that the European Relief Council plans to help through the cold days of the coming winter. To that end eight great organizations in America have merged to form the Council, the chairman of which is Herbert Hoover. Under his leadership the American Relief Administration, the American Red Cross, the American Friends' Service Committee (Quakers), the Federal Council of the Churches of Christ in America, the Jewish Joint Distribution Committee, the Knights of Columbus, the Y. M. C. A. and the Y. W. C. A. have decided to co-operate jointly to raise $33,000,000 to help the European children over the hill.

LIGHT OF EUROPE'S CHILDREN STAGGERS

3,500,000 Facing Starvation Can Only Be Saved by America's Response to Joint Appeal.

It is utterly impossible for one who has not actually seen the misery of the early Autumn in Europe to visualize what the children of the Eastern and Central portions of the continent face this winter. To say that 3,500,000 children have no alternative to starvation or death from disease except American aid, is startling, but independent observers by the score and careful scientific surveys of the economic and crop conditions overseas brand the figure as conservative.

In Poland, for instance, where 1,308,000 youngsters last year subsisted almost entirely on the one free American meal a day that they received, conditions as winter closes down, are worse than ever before. The Bolshevik invasion stripped large portions of the country of all grain. Professor E. D. Durand, Food Advisor to the Polish government, after an exhaustive survey, has reported that only forty per cent is available of the food necessary to carry the population through the winter.

In the city of Vienna tests conducted in the American Relief Administration food kitchens showed that 52 per cent of the children between the ages of 6 and 14 were "seriously under-nourished." Thirty-three per cent were markedly under-nourished, 11 per cent were slightly subnormal and only 4 per cent approached the state of a normal American child. The American Relief Administration is feeding 300,000 Austrian children every day now, and there is no chance of dimunition of need before nex harvest.

The spectacle of the medical needs of Europe's children is equally appalling. Estimates reaching the American Red Cross as to needs for medical service in the destitute areas this winter include: Old Austria-Hungary, 750,000; new Poland, 1,500,000; Czecho-Slovakia, 200,000; Serbia, 150,000, and Roumania, 100,000. In the fiscal year of 1919-20 the Red Cross has reached with the veritable gift of life 1,500,000 children in the affected areas. Tuberculosis is prevalent to a terriffic degree. Five children out of seven in the city of Warsaw, for instance, have been found to be tubercular. Typhus is widespread; rickets, the right hand of under-nourishment is almost universal, and cholera lifts its grim head constantly in one place and another

The European Relief Council, comprising the American Relief Administration, the American Red Cross, the American Friends' Service Committee (Quakers), the Jewish Joint Distribution Committee, the Federal Council of the Churches of Christ in America, the Knights of Columbus the Y. M. C. A and the Y. W. C. A., seeks $33,000,000 with which to meet the situation. It has estimated that at least $23,000,000 must be had for food and $10,000,000 for medical service to avert absolute disaster among the threatened children. Checks may be sent to your local committee or to Franklin K. Lane, treasurer European Relief Council, 42 Broadway, New York, or to the Child Feeding Fund, Literary Digest, New York City.

3,500,000 CHILDREN FACING STARVATION

Vast Relief Effort Launched by Eight Leading American Organizations to Avert Tragedy.

The most spontaneous as well as the largest consolidation of effort in the history of American relief and charitable organizations has grown out of the disaster which threatens 3,500,000 European children this winter. To the headquarters of every agency that dispenses American mercy overseas has come one steady cry for months past: the children, most helpless and blameless sufferers in the track of war, will perish by the thousands before next harvest unless America saves them!

When Dr. Livingston Farrand, chairman of the Central Committee of the American Red Cross, returned from a recent trip abroad, his report throbbed with the need of the children. From the feeding-stations of the American Relief Administration throughout eastern and central Europe came letters, cables, pleas of every sort. The Protestant churches sent investigators into after-war conditions and every report breathed the impending tragedy of starving and diseased children. Protestant, Catholic and Jewish, the child life of Europe is threatened with heartrending misery.

The European Relief Council, with Herbert Hoover as chairman and the whole power of American charitable thought and effort behind it, has been formed. It consists of Edgar Rickard, representing the American Relief Administration; Dr Livingston Farrand, representing the American Red Cross; Felix Warburg, representing the Jewish Joint Distribution Committee; Wilbur K. Thomas, representing the American Friends' Service Committee; James A. Flaherty, representing the Knights of Columbus; Dr. C. V. Hibbard, representing the Young Men's Christian Association; Miss Sarah S. Lyon, representing the Young Women's Christian Association; Dr. Arthur Brown, representing the Federal Council of Churches.

It is the purpose of the Council to raise $33,000,000, in an appeal centering at the Christmas holidays, to the end that the situation regarding child life may be met. In every town and community of the nation, it is hoped, local committees, representing all the co-operating agencies will be formed to secure the vitally necessary funds. Of the amount sought, $23,000,000 will be used for basic food. For every one of these American dollars the local governments and communities aided will furnish two dollars, in the form of transportation, labor, guards, clerical help, cash contributions and such food supplies as are locally obtainable. No children receive the free food except after medical tests showing them to be seriously under-nourished. The remaining $10,000,000 of the fund is just as urgently needed for medical service to the children.

The European Relief Council will do much more than effect economies in the raising of the childsaving fund. It will, with the inspecting forces of eight great agencies keep a constant eye on the administration of America's merciful gift, in order that there shall be no wastage and no tendency toward pauperization.

Bids Let For County Paving

BIDS LET FOR LONG STRETCH OF PAVING IN HANCOCK COUNTY

The paving letting for the contemplated hard surfaced road from east to west across Hancock county was attended by some 300 men and most of them from out of town.

Bids ranged from $3.73 up to $4.43 and were offered by W. H. Horst Co., Rock Island, $4.43; Chas. Weitz Sons, Des Moines, $4.06; Rahlstrom Co., Waterloo, $4; Bemis & Schlick, Spencer, $3.97; Empire Construction Co., Des Moines, $3.73; J. J. Dunnigan Co., $3.75; Picke's Construction Co., Omaha, $3.75; Hinkle Construction Co. of Mason City, $3.74½.

The contract for the road between Ventura and Garner was awarded to the Mason City man and the one between Britt and Wesley was awarded t hePickes Construction Co. These twocontracts will be paid in cash while the other three sections of the division will be paid in bonds.

The board did not come to a decision until Friday and then only awarded contracts for two of the five sections into which the road across Hancock county has been divided. Another letting for the other three sections will be held in two or three weeks.

Andrew Andrewson of Garner was the lowest bidder on the tiling and was given a contract for the entire job. He is known to be qualified for the job. To distinguish him from several others of the same name he is spoken of as the man who drives the Buick roadter, accompanied by his little white dog.

The Mason City firm's stretch of paving will be about six miles in length, while the Sioux City firm's contract calls for about four and three-quarter miles, making almost eleven miles atogether. The road from the county line to the edge of Garner is included in the Mason City Company contract, which calls for $1.05 a cubic yard for excavation. One dollar and eight cents a cubic yard is the amount the Pickes company will receive for the road excavation. Their stretch commences at Britt and extends through Hutchins.

The difference in the bids of these two companies it is said, just about represents the difference between the cost of hauling the material from Mason City.

Announcing a new method for the modern treatment of chronic diseases in general and especially for the benefit and cure of high blood pressure, auto-intoxication, kidney trouble, (Bright's disease,) diabetes and constipation. A painless guaranteed cure for piles (hemorrhoids) in any form. Diseases of the rectum and lower bowel a specialty. Dr. R. W.. Schultz, Masonic Bldg., Garner, Ia. J13tf

W. A. Schmidt and family left for their home at Sac City, Iowa, the other day after a visit with Klemme and Garner relatives and friends since the holidays. They spent most of their time visiting with his brother C. G. Schmidt near Klemme and with his mother and sisters at Garner.

Do you believe in fate?
That "What is to be will be?" Hear Dr Buriff's sermon Sunday evening at M. E. church.

SALE DATES CLAIMED

George Schaper, farm sale, Feb. 16th.

Emil Lau, hog sale, Feb. 17th.

Art Schoenwetter, farm sale, Feb. 23rd.

Others who contemplate having a sale leave your dates at the Times office.

NEW BUSINESS FIRM

ANOTHER FIRM CHANGES HANDS

What was formerly the Western States Lumber Company is now the Farmers Lumber Company of Klemme. The change was made one day last week and the new company is now hndling the business.

When the Western States Lumber Company was organized in Klemme a couple of years ago, quite a number of prominent farmers and some business men took stock in the concern, so the new company is not an all together new business changing hands as the former stock holders are the ones who bought out the company rights here. At a meeting the other day W. C. Schmidt was elected President; W. F. Greeman, Jr., Vice President and C. W. Wiles, Secretary-Treasurer. Olaf Brynteson was retained as manager for the new concern. Under the new orgnization it is the general opinion that the Farmers Lumber Co. will do a good business. Some are of the opinion that this company is connected with the Farmers Co-Operative Grain Company, who bought the Hocum elevator, but this is not correct, the Farmers Lumber Company is entirely independent of the Farmers Elevator or Creamery although some of the stock holders in the lumber company perhaps also hold stock in the other mentioned business enterprises.

GOOD TIME AT MID-WINTER PICNIC

Methodists Enjoy Annual Event

Last Thursday evening the members and friends of the Methodist church of Klemme met at the Idle Hour Theatre for their annual mid-winter picnic and get-together meeting. We would judge that there were about one hundred and fifty or more people present at the doings. The church orchestra consisting of eight pieces gave some very good music. The numbers by the male quartet were also greatly enjoyed. For the balance of the entertainment no regular program was laid out but the evening ws devoted to visiting, games and stunts of all kinds. The "Army game" was introduced to some of the men who were not acquainted with it and Ye Editor was "the goat." We will say that we understand how the game is played. The picnic lunch was quite an attraction as that Methodist bunch are all there when it comes to eating. The ladies had plenty of good eats and coffee for everyone. It was a great evening and all throughly enjoyed the picnic.

SOCIAL ANNOUNCEMENT

Coming! Social at District No. 8, Ell township, 2 miles east of Klemme, February 4, 1921. Ladies are requested to bring baskets. Invite every one. F. Annetta Schuldt, teacher. 1wc

MORE COUNTRY NEWS WANTED

The Editor of the Times would like to have a few more correspondents in the country around Klemme. We have one in Avery and one in Liberty townships. Now lets hear from someone in Twin Lakes and Ell townships. Send in your news items and place your name at the bottom so we will know who sent them in so that we can supply you with stamps and stationery. We want lots of news from the farm community near Klemme.

FIRST METHODIST EPISCOPAL CHURCH

Preaching service next Sunday morning at 10:00 o'clock.

Sunday School at 11:00 o'clock.

In Liberty Twp. church, Sunday School at 10:15 and preaching at 11:30. Epworth League in Liberty Twp. church Sunday night at 7:30 and preaching servce at 8:00 o'clock.

Midweek prayer service each Thursday evening at 7:30 o'clock.

The Church, Sunday School, Epworth League and all friends of the congregation are invited to meet at the Idle Hour on Friday evening at 8 o'clock for a social evening.

A. H. Meyer, Pastor

Our Clientele Grows

Not upon promises but upon performance
WE ARE PIONFERS IN
DRY CLEANING AND DYEING
In business since 1835 Prompt Deliveries
Ship Goods By Parcel Post
We remodel ladies or gents furs, suits, overcoats or anything in wearing apparel.

The Teasdale Company
625 Walnut Street, CINCINNATI, OHIO

Clean both ways.

You want a Sheller to remove all the corn from the cob and keep all the trash out of the shelled corn. The Appleton Sheller does both *right*. It

shells every ear right

big or little, wet or dry because it has the most efficient shelling principle. Coil springs, instead of the ordinary flat springs, control the fingers that hold the ears against the shelling mechanism. This gives the rag irons greater flexibility so that the smallest nubbin can't get through without being shelled clean, and the largest ears are shelled without crushing or choking. The coiled springs won't break in cold weather, like ordinary flat springs. The feeder is so made that ears cannot get crosswise and choke. The Appleton

Cleans the corn right,

because it has the most efficient cleaning mechanism. U-shaped raised lip screen agitates both upward and forward—allows *all* shelled corn to fall through to cleaning pan below, where all trash and dirt is blown out.

APPLETON

CORN SHELLER

Because of simple construction—fewer chains, sprockets and gears—the Appleton *does more work with less power* —is much more durable, requires much less repair expense. Appleton Shellers are made in three power sizes and three styles, mounted and unmounted, with or without cob stacker, sacker wagon elevator and extension feeder.

We also have a full line of hand corn shellers in all sizes.

International Feed Grinders

are found very usefull on any farm for grinding all kinds of feed. We can supply any size.

Kewanee Hog Waterers

should be on every farm. Keep your hog water from freezing and watch your hogs gain in weight during cold weather.

Feeds of all kinds

You will find our prices always right on Oil Meal, Tankage, Bran, Middlings and Hog Meal.

W. M. Baack

High Grade Farm Implements **Klemme, Iowa**

DOCTOR MISSMAN
PHYSICIAN **SURGEON**
OFFICE--State Savings Bank Building, 'Phone No. 1105
RESIDENCE--North of Park, 'Phone No. 1109
X-Ray Radiographs Electrical Treatments
Eyes Tested Glasses Fitted

Doctors Reuber & Zinn
Physicians and Surgeons
Office—Main St., opposite Hotel, Phone 19.
Residence—Joe Johnson's, Phone 6509.
CALLS NIGHT AND DAY PROMPTY ATTENDED
Large latest Xray and Electro Therapeutic Machines.
Eyes Examined and Refracted. Glasses Fitted.

THE CRYSTAL CAFE
Candies Soft Drinks Cigars
Meals and Lunchs

Fresh Bread Every Day

Get your Ice Cream here--we sell it in any quantity. We will order Brick Ice Cream for special occasions on short notice.

Klemme and Vicinity

Tell your news to the Times.

Mrs. Fred Ridder was a Mason City caller last Friday.

Mrs. Knoke came from Garner Saturday evening for an over Sunday visit with Miss Vina Griffen.

Andrew Anderson came up from Goodell Friday for a visit with Klemme friends and to transact business.

Howard Wolle was up from Belmond Thursday visiting with LuVerne Smith.

Mr. U. G. Smid left lost week on Thursday evening for Danforth, Illinois. He was called there by the death f his brother, John Smid.

Mrs. J. W. Brooks came from Belmond last Thursday for a visit at the Henry Brooks home in the country or a few days.

Mrs. Wilson and little son came up from Cedar Rapids, Iowa, last Friday o join her husband, Supt. Wilson, of he Klemme school. The family will for the present, board and room at he Henry Wille home. We welcome he family to Klemme.

Mrs. A. C. Anderson and son returned to their home at Spencer, Iowa, after a few days visit with her nother, Msr. Salling, and other Klemme relatives.

Our fine California weather has taken a turn for the worse the fore part of the week, but not so bad at hat. At the most the winter will only last another eight weeks.

Mr. and Mrs. George Gruetzmacher were at Garner last Friday to attend he funeral of C. J. Schneider. Mrs. Gruetzmacher and Mrs. Schneider are related.

Mr. and Mrs. Will Montgomery came from Dows Saturday for a visit at the home of Mr. and Mrs. Owen Nuehring. They are the parents of Mrs. Nuehring.

Dr. R. N. Reuber returned Friday frm a week's stay at St. Paul, Minn., where he went to take in the big clinic meetings which are an annual event here. He says he enjoyed it very much.

"Grandpop" Jorgenson came over from Garner Monday between trains to see how the youngest "editor of the Times" was getting along. He also found a little time to talk with the old Editor.

Mrs. August Wichman returned to her home at Red Oak, Illinois, Saturday evening after an extended visit with her daughter, Mrs. L. Sampson and other Klemme relatives and friends.

Carl Beier, of the Beier Auto Company of this city, went to Fort Dodge last week Wednesday and returned with a new Overland car. Carl is one of the new business men of Klemme and is a hustler.

Klemme friends will be interested to learn that a fine baby girl was born to Mr. and Mrs. Charles Gibbs, at Big Lake, Minn., on January 13th. Everybody is reported fine and Charlie is a tickled man.

Miss Gretchen Blank, accompanied by her mother, went to Belmond Monday evening where she entered the Steele hospital to submit to an operation. Her Klemme friends hope for her speedy recovery.

Announcing a new method for the modern treatment of chronic diseases in general and especially for the benefit and cure of high blood pressure, auto-intoxication, kidney trouble, (Bright's disease,) diabetes and constipation. A painless guaranteed cure for piles (hemorrhoids) in any form. Diseases of the rectum and lower bowel a specialty. Dr. R. W.. Schultz, Masonic Bldg., Garner, Ia. J13tf

Tell your news to the Times.

Wert Loger an Melvin Nuenerger went to Dumont, Iowa, Friday evening for a visit with relatives and friends.

Mrs. Tony Ahrenkiel and baby of Goodell were Klemme visitors Monday

John Etchen and Billie Velau made a trip to Mason City Sunday. We presume the boys went over to take in a picture show.

Mrs. Chas. Fritzel returned from Wellsburg, Iowa, Monday where she went for a visit with relatives and friends. Her brother, Mr. Bausman, returned to Klemme with her for a visit.

A. D. Gimer returned from the Butter Makers' Short Course at Ames the fore part of last week where he took in the doings for about a week. Art reports a big meeting and that it was both interesting and instructive. Guess we'll hang around the creamery the next few days and help Art sample the butter as we predict that he will use some of hte extra knowledge he gained by producing some prize winning butter.

Gulf Stream.

The gulf stream is more rapid than the Amazon, more impetuous than the Mississippi, and its volume more than 1,000 times greater. The waters are blue and the line of junction can be easily marked by the eye.

DR. R. M. THOMAS
Veterinarian
All Calls are answered promptly.
Phone me at
Klemme - Iowa.

The City Dray Line
—Is prepared to do your hauling carefully and promptly. We Solicit your patronage. Charges reasoable.
Sam Harvey, Prop.
Coal Hauling Done

Klemme Dray Line
Phone 14
A share of your patronage is solicited. All work attended to promptly and carefully. We haul coal quick.
Lloyd Lau, Prop

W. F. PAVEY
The Practical Blacksmith
OXY-ACETYLENE WELDER
Wagon, Buggy and Machine Repairing
Horse Shoeing and Plow Work a Specialty

The Sunday School of the Methodist Episcopal church holds a midwinter picnic in the opera house this (Thursday) evening. A picnic lunch will be served and the usual—and some unusual—picnic stunts will be given. All members and friends of the school are invited.

The Women's Foreign Mis Society will meet on Thurs next week, January 27, with E. Elder. An unusually int program is in preparation. M are requested to note the q in the mystery box of the Mi Friend.

Our service and facilities for serving you are just as modern and as helpful as present day business requires.

You have no banking need that we will not fill to the limit of sound banking sense.

You will profit through a banking connection with us.

WHERE YOU GET THE SERVICE YOU LIKE
STATE SAVINGS BANK
CAPITAL $15,000.00 KLEMME, SURPLUS $25,000.00 IOWA
AND LIKE THE SERVICE YOU GET

Keep Your Feet Dry and Warm

Health is your largest asset and we can help you t keep your health by supplying you with your rubb foot ware such as Dress Rubbers, 2-Buckle, 4-Buck and 6-Buckle Jersey Cloth, also the same styles in a rubber.

Buy these goods while you have use for them and

SAVE 15 PER CENT OFF
the Segular Price

Hundreds of Pairs of High Grgde Daess Shoes and Work Shoes
Going at 20 per cent off the regular price

GET TO KNOW
GILDNER BROS. & JOHNSON
The Home Of
Hart, Schaffner & Marx Clothes
16 STORES
GARNER, IOWA

THE KLEMME TIMES

Twenty-fifth Year Number 21 | Klemme, Iowa, Thursday, January, 27 1921 | $2.00 In Advance. $2.50 Outside of County

News Reported By The K. H. School

Earl E. Josten
Editor

As it was announced in this column last week, each class has charge of the chapel exercises for three mornings a week—that it, the eleventh grade had charge the past week, and the honor falls to the Freshmen this week. We are expecting some great things from the "Freshies," and we know they will not disappoint us.

The newly organized quartet rendered several selections last Friday morning which met with the hearty approval of all, judging by the applause that was given the singers. The members of the quartet were: Marie Blank, Soprano; Mildred Johnson, Alto; Fred Arnold, Bass and Earl Josten, Tenor. Glenna Gruetzmacher acted as pianist, and performed her part very creditably.

We have heard a great deal of joyous demonstrations issuing from the intermediate room, as a result of an organ which was presented to this room by Arthur Wellemeyer. They are certainly grateful for it, and "Art" is constantly praised for his generosity. He has also agreed to repair two other organs. The Bible has it, "God loveth the cheerful giver." So does the school.

With the coming of the new semester the work of the various grades has been changed somewhat. The ninth grade is now studying Algebra, English, General Science and Ancient History. In connection with their regular English work, they have taken up the study of Shakespeare's "Merchant of Venice." The tenth graders are now taking Agriculture in place of Commercial Geography, and are studying Scott's "Lady of the Lake" in place of their regular English course—much to the discomfiture of the Seniors. Physiology, Economics and Business Arithmetic now cause the sufferings of the eleventh grade, these subjects having displaced U. S. History, Advanced Civics and Advanced Algebra. "A Midsummer-Night's Dream," one of Shakespeare's earlier plays, is being studied by this class in connection with English literature.

We were compelled to forego the pleasure of enjoying Fred Arnold's presence last Friday afternoon. We missed him much, as he is our star heavy-weight and basso—which is SOME combination, when correctly intermingled.

The members of each class have chosen a girl and a boy to represent their respective classes in the Declamatory Contest which is to be staged some time early next Spring. The list of lucky ones follows:

Freshman—Blanche Medaus and Clarence Elder.

Sophomore—Dolores Koerner and Howard Wiles.

Junior—Mildred Johnson and Fred Arnold.

This makes a good looking sextet, and we feel sure they will be worthy of the confidence their classes have placed in them.

A small Victrola has been purchased for the members of the Primary Room with their share of the money realized at the last school entertainment. The little folks are pleased, to say the least. This item concerns the High School only indirectly, but we feel that it is of sufficient importance to deserve being mentioned. Hereafter, we will try to secure the news from the whole school for your benefit.

Later—At the invitation of the chairman, Rev. A. H. Meyer gave an interesting and instructive address Tuesday morning. His topic was: "The Science of Success." He emphasized three things as being essential to the student who desires to be successful in life. They were, namely: a strong Christian character, promptness and cheerfulness. He also emphasized the necessity of a complete education and pointed out the advisability of taking a college course. In closing, he wished us all success in life. We thank him for his advice and good wishes and hope we may soon have the pleasure of hearing him again.

MARRIAGES

PETER CHRISTIANS AND VERNIE JOHNSON MARRIED YESTERDAY AFTERNOON

Wednesday afternoon at four o'clock, January 26th, Miss Vernie Johnson and Mr. Peter Christians, both of this place were united in the holy bonds of matrimony by the Rev. A. E. Buriff, minister of the Methodist Episcopal Church of Klemme.

The affair was a wedding at the home of the bride's parents, Mr. and Mrs. Albert Johnson at their farm home near Klemme. A large number of relatives and friends of the contracting parties were present to witness the ceremony. The beautiful ring service was used. Mr. Edward Christians, brother of the groom acted as best man whle Miss Nina Johnson the bride's sister accompanied her as bridesmaid. After the ceremony a bounteous six o'clock dinner was served in courses to the large gathering. Thus another beautiful story of a long and happy courtship came to a happy climax when those two young people were made as one.

Both of the young people are well known and highly respected in Klemme. The groom has resided near Klemme for a number of years and is the son of Mr. and Mrs. John Christians. He has been actively engaged in farming and has prospered well. "Pete" is a very fine young man and is worthy of the young lady whom he has chosen to become his help mate through life. The bride is a daughter of Mr. and Mrs. Albert Johnson who live on a farm adjoining Klemme. Although they have lived here only a short time they are well known in Klemme for they formerly lived a few miles west of Ventura and were neighbors to the Christians. She is a very accomplished young lady and posses all those good qualities which go to make an ideal home maker. After a week's wedding trip to Peoria, San Jose, Illinois and Albia, Iowa, where the couple will spend their honey moon trip visiting with relatives and friends, they will go to housekeeping on the groom's father's farm north east of Klemme. The Times joins with the many friends of the couple in wishing them a long, happy and prosperous wedded life.

JOHN PANHOFF AND MISS ANNA HEGINGER MARRIED

On January sixth, at the Ell Town Reform Church, occurred the marriage of Miss Anna Heginger to Mr. John Panhoff. The bride is a daughter of Mr. and Mrs. John Heginger, who reside west of Klemme. The groom is one of the young farmers of this vicinity. They have rented a farm east of Klemme and will go to house keeping on it in the near future. Both of the parties are excellent young people who have many friends in and about Klemme who extend congratulations, wishing them a happy prosperous wedded life.

DID YOU GET ONE?

We have mailed out statements to all whose subscription to the Klemme Times has expired—did you get one? A large number have remitted either by mailing check or personally calling at our office. There are still a large number who have not paid for the paper for the coming year, all those we ask to kindly mail check or call at our office so that we can get our list straightened up before the first of the month. We will mail out statements each month to all those subscription has expired and in this way we can keep our list up to date. We thank those who were so prompt in settling up.

Don't overlook C. V. Marshall's half page sale ad in this issue of the Times. Mr. Marshall has a fine line on his bill nd it will be well worth your time to loog over the items offered on this sale. It is one of the bggesit sales held near Klemme this year.

FOR SALE—House and four good lots, well located. Inquire at the Times Office. J-6tfc.

It's an Uphill Pull for Polish Boys

Bare feet and tattered clothes, little to eat and less to wear, such is the fate of thousands of children in central and eastern Europe. These boys in Poland are only a sample of the 3,500,000 destitute youngsters that the European Relief Council plans to help through the cold days of the coming winter. To that end eight great organizations in America have merged to form the Council, the chairman of which is Herbert Hoover. Under his leadership the American Relief Administration, the American Red Cross, the American Friends' Service Committee (Quakers), the Federal Council of the Churches of Christ in America, the Jewish Joint Distribution Committee, the Knights of Columbus, the Y. M. C. A. and the Y. W. C. A. have decided to co-operate jointly to raise $33,000,000 to help the European children over the hill.

LIGHT OF EUROPE'S CHILDREN STAGGERS

3,500,000 Facing Starvation Can Only Be Saved by America's Response to Joint Appeal.

It is utterly impossible for one who has not actually seen the misery of the early Autumn in Europe to visualize what the children of the Eastern and Central portions of the continent face this winter. To say that 3,500,000 children have no alternative to starvation or death from disease except American aid, is startling, but independent observers by the score and careful scientific surveys of the economic and crop conditions overseas brand the figure as conservative.

In Poland, for instance, where 1,308,000 youngsters last year subsisted almost entirely on the one free American meal a day that they received, conditions as winter closes down, are worse than ever before. The Bolshevik invasion stripped large portions of the country of all grain. Professor E. D. Durand, Food Advisor to the Polish government, after an exhaustive survey, has reported that only forty per cent is available of the food necessary to carry the population through the winter.

In the city of Vienna tests conducted in the American Relief Administration food kitchens showed that 52 per cent of the children between the ages of 6 and 14 were "seriously under-nourished." Thirty-three per cent were markedly under-nourished, 11 per cent were slightly subnormal and only 4 per cent approached the state of a normal American child. The American Relief Administration is feeding 300,000 Austrian children every day now, and there is no chance of dimunition of need before nex harvest.

The spectacle of the medical needs of Europe's children is equally appalling. Estimates reaching the American Red Cross as to needs for medical service in the destitute areas this winter include: Old Austria-Hungary, 750,000; new Poland, 1,500,000; Czecho-Slovakia, 200,000; Serbia, 150,000, and Roumania, 100,000. In the fiscal year of 1919-20 the Red Cross has reached with the veritable gift of life 1,500,000 children in the affected areas. Tuberculosis is prevalent to a terrific degree. Five children out of seven in the city of Warsaw, for instance, have been found to be tubercular. Typhus is widespread; rickets, the right hand of under-nourishment is almost universal, and cholera lifts its grim head constantly in one place and another

The European Relief Council, comprising the American Relief Administration, the American Red Cross, the American Friends' Service Committee (Quakers), the Jewish Joint Distribution Committee, the Federal Council of the Churches of Christ in America, the Knights of Columbus the Y. M. C. A and the Y. W. C. A., seeks $33,000,000 with which to meet the situation. It has estimated that at least $23,000,000 must be had for food and $10,000,000 for medical service to avert absolute disaster among the threatened children Checks may be sent to your local committee or to Franklin K. Lane, treasurer European Relief Council, 42 Broadway, New York, or to the Child Feeding Fund, Literary Digest, New York City.

3,500,000 CHILDREN FACING STARVATION

Vast Relief Effort Launched by Eight Leading American Organizations to Avert Tragedy.

The most spontaneous as well as the largest consolidation of effort in the history of American relief and charitable organizations has grown out of the disaster which threatens 3,500,000 European children this winter. To the headquarters of every agency that dispenses American mercy overseas has come one steady cry for months past: the children, most helpless and blameless sufferers in the track of war, will perish by the thousands before next harvest unless America saves them!

When Dr. Livingston Farrand, chairman of the Central Committee of the American Red Cross, returned from a recent trip abroad, his report throbbed with the need of the children. From the feeding-stations of the American Relief Administration throughout eastern and central Europe came letters, cables, pleas of every sort. The Protestant churches sent investigators into after-war conditions and every report breathed the impending tragedy of starving and diseased children. Protestant, Catholic and Jewish, the child life of Europe is threatened with heartrending misery.

The European Relief Council, with Herbert Hoover as chairman and the whole power of American charitable thought and effort behind it, has been formed. It consists of Edgar Rickard, representing the American Relief Administration; Dr Livingston Farrand, representing the American Red Cross; Felix Warburg, representing the Jewish Joint Distribution Committee; Wilbur K. Thomas, representing the American Friends' Service Committee; James A. Flaherty, representing the Knights of Columbus; Dr. C. V. Hibbard, representing the Young Men's Christian Association; Miss Sarah S. Lyon, representing the Young Women's Christian Association; Dr. Arthur Brown, representing the Federal Council of Churches.

It is the purpose of the Council to raise $33,000,000, in an appeal centering at the Christmas holidays, to the end that the situation regarding child life may be met. In every town and community of the nation, it is hoped, local committees, representing all the co-operating agencies will be formed to secure the vitally necessary funds. Of the amount sought, $23,000,000 will be used for basic food. For every one of these American dollars the local governments and communities aided will furnish two dollars, in the form of transportation, labor, guards, clerical help, cash contributions and such food supplies as are locally obtainable. No children receive the free food except after medical tests showing them to be seriously under-nourished. The remaining $10,000,000 of the fund is just as urgently needed for medical service to the children.

The European Relief Council will do much more than effect economies in the raising of the childsaving fund. It will, with the inspecting forces of eight great agencies keep a constant eye on the administration of America's merciful gift, in order that there shall be no wastage and no tendency toward pauperization.

Bids Let For County Paving

BIDS LET FOR LONG STRETCH OF PAVING IN HANCOCK COUNTY

The paving letting for the contemplated hard surfaced road from east to west across Hancock county was attended by some 300 men and most of them from out of town.

Bids ranged from $3.73 up to $4.43 and were offered by W. H. Horst Co., Rock Island, $4.43; Chas. Weitz Sons, Des Moines, $4.06; Rahlstrom Co., Waterloo, $4; Bemis & Schlick, Spencer, $3.97; Empire Construction Co., Des Moines, $3.73; J. J. Dunnigan Co., $3.75; Picke's Construction Co., Omaha, $3.75; Hinkle Construction Co. of Mason City, $3.74½.

The contract for the road between Ventura and Garner was awarded to the Mason City man and the one between Britt and Wesley was awarded t hePickes Construction Co. These twocontracts will be paid in cash while the other three sections of the division will be paid in bonds.

The board did not come to a decision until Friday and then only awarded contracts for two of the five sections into which the road across Hancock county has been divided. Another letting for the other three sections will be held in two or three weeks.

Andrew Andrewson of Garner was the lowest bidder on the tiling and was given a contract for the entire job. He is known to be qualified for the job. To distinguish him from several others of the same name he is spoken of as the man who drives the Buick roadter, accompanied by his little white dog.

The Mason City firm's stretch of paving will be about six miles in length, while the Sioux City firm's contract calls for about four and three-quarter miles, making almost eleven miles atogether. The road from the county line to the edge of Garner is included in the Mason City Company contract, which calls for $1.05 a cubic yard for excavation. One dollar and eight cents a cubic yard is the amount the Pickes company will receive for the road excavation. Their stretch commences at Britt and extends through Hutchins.

The difference in the bids of these two companies it is said, just about represents the difference between the cost of hauling the material from Mason City.

Announcing a new method for the modern treatment of chronic diseases in general and especially for the benefit and cure of high blood pressure, auto-intoxication, kidney trouble, (Bright's disease,) diabetes and constipation. A painless guaranteed cure for piles (hemorrhoids) in any form. Diseases of the rectum and lower bowel a specialty. Dr. R. W.. Schultz, Masonic Bldg., Garner, Ia. J13tf

W. A. Schmidt and family left for their home at Sac City, Iowa, the other day after a visit with Klemme and Garner relatives and friends since the holidays. They spent most of their time visiting with his brother C. G. Schmidt near Klemme and with his mother and sisters at Garner.

Do you believe in fate? That "What is to be will be?" Hear Dr Buriff's sermon Sunday evening at M. E. church.

Public Sales

SALE DATES CLAIMED

George Schaper, farm sale, Feb. 16th.

Emil Lau, hog sale, Feb. 17th.

Art Schoenwetter, farm sale, Feb. 23rd.

Others who contemplate having a sale leave your dates at the Times office.

NEW BUSINESS FIRM

ANOTHER FIRM CHANGES HANDS

What was formerly the Western States Lumber Company is now the Farmers Lumber Company of Klemme. The change was made one day last week and the new company is now hndling the business.

When the Western States Lumber Company was organized in Klemme a couple of years ago, quite a number of prominent farmers and some business men took stock in the concern, so the new company is not an all together new business changing hands as the former stock holders are the ones who bought out the company rights here. At a meeting the other day W. C. Schmidt was elected President; W. F. Greeman, Jr., Vice President and C. W. Wiles, Secretary-Treasurer. Olaf Brynteson was retained as manager for the new concern. Under the new orgnization it is the general opinion that the Farmers Lumber Co. will do a good business. Some are of the opinion that this company is connected with the Farmers Co-Operative Grain Company, who bought the Hocum elevator, but this is not correct, the Farmers Lumber Company is entirely independent of the Farmers Elevator or Creamery although some of the stock holders in the lumber company perhaps also hold stock in the other mentioned business enterprises.

GOOD TIME AT MID-WINTER PICNIC

Methodists Enjoy Annual Event

Last Thursday evening the members and friends of the Methodist church of Klemme met at the Idle Hour Theatre for their annual mid-winter picnic and get-together meeting. We would judge that there were about one hundred and fifty or more people present at the doings. The church orchestra consisting of eight pieces gave some very good music. The numbers by the male quartet were also greatly enjoyed. For the balance of the entertainment no regular program was laid out but the evening ws devoted to visiting, games and stunts of all kinds. The "Army game" was introduced to some of the men who were not acquainted with it and Ye Editor was "the goat." We will say that we understand how the game is played. The picnic supper was quite an attraction as that Methodist bunch are all there when it comes to eating. The ladies had plenty of good eats and coffee for everyone. It was a great evening and all throughly enjoyed the picnic.

SOCIAL ANNOUNCEMENT

Coming! Social at District No. 8, Ell township, 2 miles east of Klemme, February 4, 1921. Ladies are requested to bring baskets. Invite every one. F. Annetta Schuldt, teacher. 1wc

MORE COUNTRY NEWS WANTED

The Editor of the Times would like to have a few more correspondents in the country around Klemme. We have one in Avery and one in Liberty townships. Now lets hear from someone in Twin Lakes and Ell townships. Send in your news items and place your name at the bottom so we will know who sent them in so that we can supply you with stamps and stationery. We want lots of news from the farm community near Klemme.

FIRST METHODIST EPISCOPAL CHURCH

Preaching service next Sunday morning at 10:00 o'clock.

Sunday School at 11:00 o'clock.

In Liberty Twp. church, Sunday School at 10:15 and preaching at 11:30. Epworth League in Liberty Twp. church Sunday night at 7:30 and preaching servce at 8:00 o'clock.

Midweek prayer service each Thursday evening at 7:30 o'clock.

The Church, Sunday School, Epworth League and all friends of the congregation are invited to meet at the Idle Hour on Friday evening at 8 o'clock for a social evening.

A. H. Meyer, Pastor

UNDER THE GOLDEN DOME

Des Moines, Iowa.—Business of getting started continues to occupy most of the attention of the Iowa legislature, although most of the preliminary steps have been completed. After a week-end adjournment following the inauguration of Governor Kendall, the assembly got down to the real grind, and a heavy grist of proposed new legislation is already in the hands of the committee.

Code Revision

Immediate action toward commencing the work of code revision was taken when both house and senate adopted a joint resolution determining to make as much progress during the regular session as possible upon the revision, and directing that the 253 bills prepared by the code commission be introduced and referred to the proper committees.

The code revision committee has assembled what is known as the code of 1919, containing a compilation of all previous codes and session laws, and which is presumed to include all statutes now in force. Only matter repealed by later laws has been eliminated in the compilation of this code.

The commission has also prepared 253 new bills, which to all practical purposes write the old code. Effort has been made to greatly reduce the number of words required, but already many protests are developing that in the boiling down process essential points have been eliminated. The job before the legislature is a big one, and none of the members really expects to complete it without an extra session.

Selection of committees was announced following the post inaugural recess, and the appointments of Speaker Arch McFarlane of Blackhawk county in the house, and of Lieutenant Governor Hammill in the senate developed few surprises.

Committee Appointments

Heads of the three big committees in the house are: Appropriations, Stone of Sioux; ways and means, Weaver of Polk; judiciary, Clark of Linn. In the senate, appropriations, Foskett of Page; ways and means, Whitmore of Wapello; judiciary, Parker of Polk.

These are the three big committees of the house and senate, the chairmanship of which is regarded as more or less of a plum.

Representative Joe Anderson of Winnebago county, an experienced and very highly regarded veteran, heads the agricultural committee in the house, and Senator Brookhardt of Washington county has this committee in the senate.

The announcement of committees was generally popular, and brought no such jealousies and discords as have frequently resulted from committee appointments in the past. Every indication points toward a most harmonious session.

The departmental affairs committee of the senate was reorganized, with Senator Walter Anderson of Greene county as chairman. This is a comparatively new committee, which under the leadership of Senator Holdoegel of Calhoun county brought about numerous changes and reforms in the state house last year. This committee will in all probability be referred any extensive legislation dealing with the consolidation of departments and bureaus favored by Governor Kendall in his message.

Very little legislation of an unexpected or unanticipated nature has yet developed. A bill is soon to be presented having the sponsorship of State Veterinarian Malcolm asking for an annual appropriation of $300,000 for the extension of the fight against tuberculosis and swine in the state, and to afford compensation for animals condemned by state inspectors. Other legislation toward the same end will also be presented, including a proposal to assess a head tax upon cattle and swine for the purpose of defraying the expense. The general aim is the same to eradicate tuberculosis from Iowa herds and swine.

Soldier Bonus

The American Legion soldier bonus bill is ready for presentation and will probably be enacted in very much the form it has been drawn, and with very little opposition. It provides, as already forecasted, for a state bond issue of $22,000,000 for the purpose of paying the bonus, and the bonds are to be voted upon at the general election of 1922, as provided by the constitution. This therefore means that no bonuses will be paid before late in 1922 or in 1923. Provision is made for the payment of a bonus at the rate of 50 cents per day for all time in service during the war to every soldier, sailor, marine, or other military member of the forces of the United States who served more than sixty days, excluding officers of higher rank than captain in the army or lieutenant, junior grade in the navy.

The bonuses are to be collected through either county or state officers, in cash, the bonds of course to be sold to realize the necessary amount. The bonds are to bear not more than 5 per cent interest.

Organized labor is already massing itself for an attack upon the Kime industrial court bill, providing for compulsory arbitration of strikes affecting public utilities, and Fred Canfield of Cedar Rapids, the recognized leader of the labor forces about the legislature, declares that the bill will be defeated. Kime, however, is optimistic, and has assurances of strong support.

An emergency bill introduced by Senator Holdoegel will permit the payment of interest as high as 6 per cent upon school bonds. It is said that school bonds at present cannot be floated because of the fact that 5 per cent is the maximum interest allowed.

A special committee appointed to investigate the possibility of establishing a state printing plant reported that the proposition was impractical unless the state decided to print its own text books for use in the public schools, as is done in Kansas. No action has yet been taken in this matter. The committee also favored the consolidation of the reports of various state departments into one annual publication.

Raising Revenue, Problem

The problem of raising revenue still continues the bugaboo of the assembly, and so far no solon has appeared who seems able to devise a way of raising a million dollars or so of extra revenue without anybody feeling the pinch when the taxes are collected. Governor Kendall, in his message, strongly opposed any increase in the annual state levy, and the legislature is trying to avoid this. Inheritance tax, income tax, increased license fees and in fact almost every possible plan is being suggested.

The first prospect of a road law fight develops from the introduction of a bill providing for the participation of cities in the automobile license fee funds for the purpose of improving unpaved roads within the limits of incorporated towns. At present the citizens do not share in the automobile license fee proceeds, all of which save the 5 per cent used by the state highway commission and for the expense of the auto license department being used for improvement of rural roads. The agricultural counties and rural districts are expected to oppose this change in the law.

The senate is in most respects a veteran body of lawmakers, but of the 108 members of the house, only 37 are former members. As a result it is believed that the senate will be able to work somewnat faster than the lower chamber, always an unwieldy body.

Revision of Primary Law

Revision of the state primary law is proposed in bills introduced by Representative L. H. Mayme of Palo Alto county and Senator George Banta of Deleware county. Banta would compel all primary candidates to subscribe to a party platform to be decided upon at state convention forty days before the general June primary, and would nominate three candidates for each state office, to be selected by elimination from those presenting themselves as candidates. This procedure would also govern the choice of a United States senator.

Redistricting of State

A new task which promises to result in a husky lot of throat cutting and lobbying is the probability that the congressional districts of the state will have to be revised and reduced in number to 10. The national congress, in retaining the membership of the house at its present figure, will cut Iowa's representation at Washington in the lower house of eleven to ten, and will thus necessitate a redistricting in Iowa, which will in the future have ten districts instead of eleven. Incidentally it will be necessary to include two of the present congressmen in some one of the new districts, and just who the victim will be is yet to be determined. The big districts of northern Iowa are for the most part safe, having a population up to the national requirement, and trouble is likely to be centralized in southern Iowa, where population decreases have been quite frequent in recent years.

Representative Bradly has presented a bill providing for a double shift of election clerks, one to count while the other receives the ballots, thus obviating the all night counts which were general in November. The increased voting population due to universal suffrage is brought forward as an argument for legislation of this kind, which has been tried out in Kansas with good effect.

Appropriation

The first of the big appropriations bill to appear is that drawn by the state board of control, asking $1,818,200 for the use of institutions under the state board of control for maintenance, new construction, and expansion. Extensive improvements at the state tuberculosis sanitorium at Oakdale, at present entirely inadequate for the demands made upon it, are among the provisions of the bill.

Opposition to the fishing license is certain from most of the rural counties. Similar bills in the past have met with speedy death.

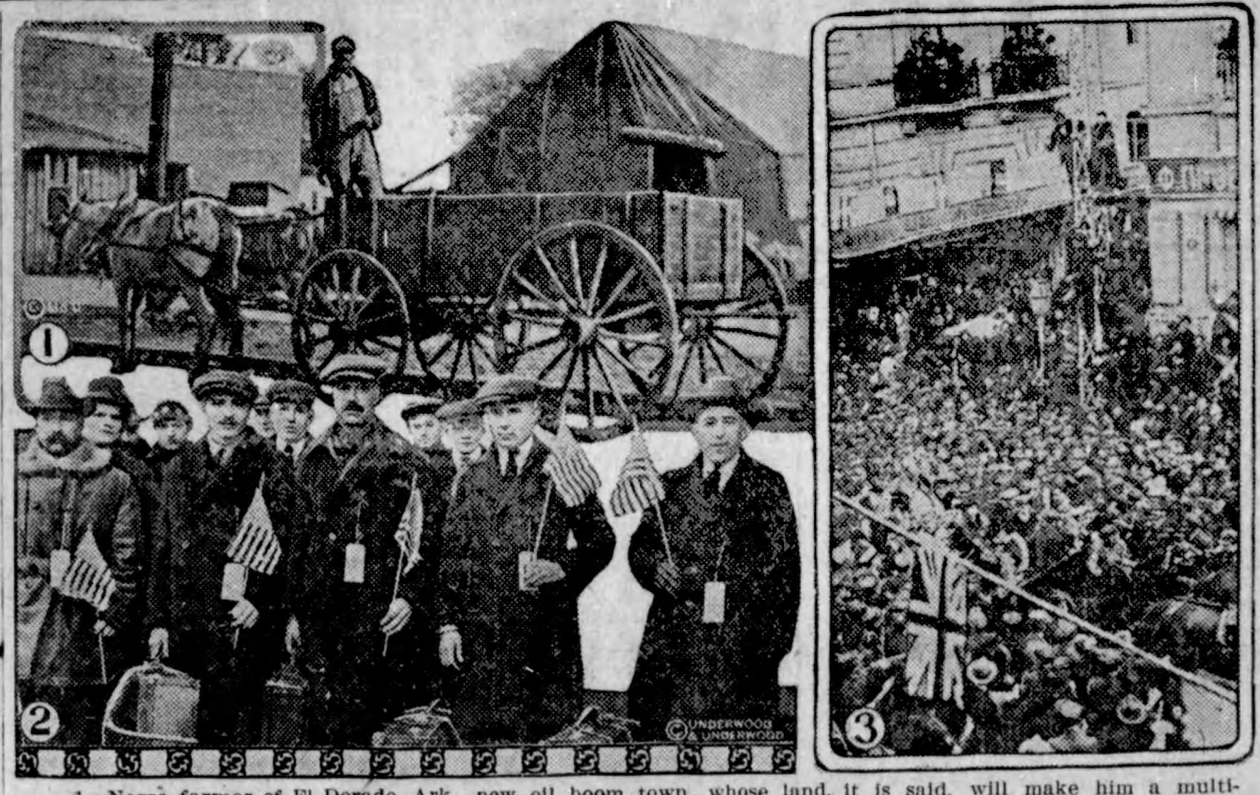

1—Negro farmer of El Dorado, Ark., new oil boom town, whose land, it is said, will make him a multimillionaire. 2—Leaders of a party of 57 Russians who have left Chicago for soviet Russia to join their families, which cannot be brought to America. 3—King Constantine welcomed on his return to Athens.

NEWS REVIEW OF CURRENT EVENTS

Congress Decides an Army of 175,000 Is Enough, Despite "Yellow Peril."

HOUSE DECLINES TO GROW

Apportionment Measure Leaves Membership at 435 — Harding Goes to Florida Without Announcing Cabinet — Briand Becomes Premier of France and Reparations Conference Opens.

By EDWARD W. PICKARD.

Congress took action on two important and interesting matters last week. One of these related to the national defense. The senate, which had voted for reduction of the strength of the army to 150,000 men, reconsidered its vote and repassed the New resolution directing the secretary of war to suspend enlistments until a reduction to 175,000 men was accomplished. The house promptly passed a similar resolution almost unanimously, and the measure went to the President. It was expected, in view of the opposition of the war department, that Mr. Wilson would veto it, and that congress would pass it over the veto.

This is supposed to be a measure of economy which will save about forty million dollars a year to the government. The senate was restrained from being even more economical only by representations from Secretary of War Baker that the 150,000 limit would upset the department's plans for army organization, and from General Pershing that 200,000 men was the bottom limit of safety. Of course the senators in this connection debated the "yellow peril." Phelan of California asserted the necessity for large garrisons in Pacific possessions was greater now than during the war, while Reed and Williams ridiculed the danger and said Japan never would dare to attack the United States without the assistance of Great Britain.

It is likely that the latter view is that generally held in America, except by the people of the Pacific coast, to whom the Japanese peril looms large. It accords, also, with the expert opinion of the German Admiral Scheer, who says it would be almost impossible for Japan to land an army on American soil. Some people have grown excited over the murder of an American navy lieutenant by a Japanese sentry in Vladivostok. There is no doubt that this affair will be settled diplomatically, though the sharp note from Washington, virtually questioning Japan's right in the Siberian city, may result in an acrid exchange. The arbitrary actions of the Japanese authorities in Vladivostok, which they hold under military rule, have caused a good deal of irritation—but the government in Tokyo is too smooth to permit them to lead to hostilities with the United States.

The other interesting congressional action was taken by the house on Wednesday, when it decided by a vote of 267 to 76, that during the next ten years it shall be composed of the same number of representatives as now—435. The plan of apportionment adopted provides that eight states shall gain in representation and eleven lose. California gets three more members, Ohio and Michigan two more each, and New Jersey, Connecticut, North Carolina, Texas and Washington one each. The losers are Missouri, two; and Iowa, Indiana, Kentucky, Kansas, Maine, Mississippi, Nebraska, Rhode Island and Vermont, one each.

Because the population has been drifting from the farm to the city, the agricultural constituencies of the West and South are the ones that suffer most in loss of representation. The congressmen from those regions were the chief opponents of the measure, and their main argument was that the census, being taken during the war period when the young men of the country had been drafted or attracted to the cities by high wages, was unfair. They contended that a new census, taken after readjustment was complete, would show that the farming states had recovered their lost population.

Always, when reapportionment is in order, the South fears that it will suffer through application of the constitutional provision which authorizes the house to reduce representation from any state that denies or abridges the right to citizens of the United States to vote. This time Tinkham of Massachusetts sought to have the provision written into the bill, asserting that several southern states denied their negro citizens the right of suffrage. But nothing came of it and the South breathed easier.

Mr. Harding has departed for Florida without making public his cabinet selections, but before leaving Marion he said he might be able to announce the personnel of his official family after settling down in St. Augustine next month. He declined to discuss the attempt of certain senators and others to induce him to substitute Elihu Root for Charles E. Hughes as secretary of state, and indeed he never has said that he had chosen Mr. Hughes for that place, though it is taken for granted by some of the correspondents. One rumor Mr. Harding did dispose of—that there would be a Democrat in his cabinet. He said the members would all be Republicans, but would not be selected solely because of party obligations. Fred Upham, treasurer of the Republican national committee, is responsible for the statement that one and possibly two members of the cabinet will be from the South.

The Republican majority in the senate has decided that no more of President Wilson's army and navy appointments shall be confirmed, with the exception of some 5,000 minor officers commissioned under the army reorganization act. The appointments of eleven major generals and of hundreds of high army and navy officials in bureaus and departments will not be acted on. They will be left for the Harding administration to handle.

Congressional committees are after A. Mitchell Palmer, with the purpose of at least giving him an unpleasant quarter of an hour. Last week the attorney general was called before the senate judiciary subcommittee to reply to charges of illegal and unauthorized practices by the Department of Justice in its activities against the Reds. Ostensibly, Mr. Palmer was summoned merely to express his opinion of Senator France's resolution for a general amnesty for political prisoners. He opposed the resolution because, he said, the government was already doing all it could in this line; he favored the repeal of the espionage act, but said there should be permanent legislation to protect the government from violent radicals. The France resolution strongly condemns the practices of the department of justice, and in reply Mr. Palmer made sweeping denials of the charges and produced reports of his agents to prove them unfounded.

Samuel Untermyer recently accused the attorney general of malfeasance. In an interview Mr. Palmer said he did not know "how far Mr. Untermyer is actuated in his present attack by the recent conviction of his friend and former associate, a member of the New York bar, for conspiracy to violate the trading with the enemy act, in a case in which Mr. Untermyer very earnestly pressed me to withhold action at the beginning."

Mr. Palmer says that Untermyer was opposed to taking over enemy property and once threatened him when, as alien property custodian, he declined to yield to the lawyer's requests.

Aristide Briand has been made premier of France, has named a strong cabinet and has been assured of the support of all parties except the Radicals, giving him a majority of about 400 in the chamber. He has himself taken the portfolio of foreign affairs, and on Thursday he read to parliament the cabinet's declaration of policy.

This paved the way for the conference of the allied premiers, in session this week in Paris. The subjects under discussion are reparations and disarmament of Germany, Austria and Turkey, and the affairs of Greece. The matter of reparations is the most serious, and it was expected Lloyd George and Briand would find difficulty in reaching an accord on it. A story from Berlin that the British and French had arrived at a new basis for negotiating the reparations question, was denied by British officials, who said the "lump sum" policy remained in force, though a plan for five-year annual payments is being discussed. There is no likelihood that any of the pleas of Germany will be granted.

The official German report on the carrying out of the terms of the Versailles treaty has been completed, and asserts that the total value of the property so far turned over to the entente is $5,000,000,000. By far the largest single item is the merchant fleet of more than 4,500,000 tons, valued at $2,000,000,000.

Though the story has not yet been confirmed from any source, mention must be made of the report from Berlin by way of Paris that the Dutch government has asked the members of the former kaiser's family to leave Holland. The government is said to have come into possession of documents proving that the Hohenzollerns were preparing for a coup d'etat for their restoration. The former crown prince, it was discovered, was to pass into Germany and enter Berlin at the head of troops that have remained faithful to the Hohenzollern dynasty. The Berlin correspondent of the London Times says a Prussian royalist party has been formed and plans to bring the "Orgesch" into line with similar movements in other German states. These stories are in accord with others that have appeared recently giving in great detail the plans for the restoration of the empire under Wilhelm or one of his sons. Ludendorff is said to be the actual head of the general movement.

There is no rift in the black clouds that overhang Austria. The Austrian section of the reparations committee, which expects to report to the allied premiers this week, are said to argue that the situation must be remedied by stringent measures to bring about the free interchange of products between Czecho-Slovakia, Roumania, Austria and Hungary, or Austria is doomed to starve, unless the world is willing to continue to feed it through charity.

The workers of Austria, who demand the stopping of profiteering, also demand a plebiscite on the question of fusion with Germany—which the peace treaty forbids. Finance Minister Grim in a speech last week declared that union with Germany would be brought about of necessity, perhaps by means of a revolution, unless foreign credits to Austria were soon forthcoming.

Bishop Cohalan of Cork takes a pessimistic view of the Irish situation, saying he sees no prospect of peace. Nor is there any so long as the Irish persist in their demand for independence and so long as the present British government lives. The British authorities are making this plain in every way possible. Not a day passes without raids in Ireland in which militant republicans are captured and arms seized, and on Thursday a number of Sinn Fein centers in London were raided. Ambushing and slaying of officers by the Irish also continues, and now the government is making official the reprisals hitherto only condoned. In Cork two houses where members of the constabulary were attacked were destroyed by the military forces. The British military authorities in Dublin have issued a proclamation declaring that if bomb and firearm attacks on crown forces in motorcars do not cease, "known rebels will be carried as hostages for the safe conduct of the occupants of all motor vehicles which are the property of the armed forces of the crown."

Lord Mayor O'Callaghan of Cork, who came to America as a stowaway, and whose deportation was decided on by the State department, despite the opposition of the Labor department, intends to carry the case to the Supreme court if possible. Meanwhile he has told his story to the unofficial committee on Irish affairs. Another witness heard last week calls himself the "consul general of the Irish republic," and the self-constituted committee of meddlers carefully so addressed him by that title.

SYMPTOMS WOMEN DREA

Mrs. Wilson's Letter Shou Be Read by All Women

Clearfield, Pa.—"After my last ch was born last September I was unab to do all of my ow work. I had seve pains in my left s every month and h fever and sick dis spells and such pa during my perio which lasted t weeks. I heard Lydia E. Pinkham Vegetable Co pound doing oth so much good a thought I would g it a trial. I have been very glad tha did, for now I feel much stronger and all of my work. I tell my friends wh they ask me what helped me, and th think it must be a grand medicine. A it is. You can use this letter for a te timonial if you wish."—Mrs. HARRY WILSON, R. F. D. 5, Clearfield, Pa.

The experience and testimony of m women as Mrs. Wilson prove beyon doubt that Lydia E. Pinkham's Veg table Compound will correct such tro bles by removing the cause and resto ing the system to a healthy normal co dition. When such symptoms develo as backaches, bearing-down pains, d placements, nervousness and "b blues" a woman cannot act too promp in trying Lydia E. Pinkham's Vegeta Compound if she values her future co fort and happiness.

VICTIMS RESCUED

Kidney, liver, bladder and uric ac troubles are most dangerous b cause of their insidious attack Heed the first warning they gi that they need attention by taki

GOLD MEDAL HAARLEM OIL CAPSULES

The world's standard remedy for th disorders, will often ward off these di eases and strengthen the body agai further attacks. Three sizes, all druggis Look for the name Gold Medal on every b and accept no imitation

Their Opinions.

"Sir," sternly said the horse-fa gent. "I denounce the present fashi in women's garb as immodest, scan ous and unhealthful! I declare th great deal of the literature of to is harmful to the youth of the land reprobate the dance as a device of devil! I—"

"And in return, sir," snarled . F ler Gloom, "I denounce the aver flap-mouthed goody-good as utte useless and unutterably tiresome, a demand that he go to the devil a stay there!"—Kansas City Star.

As we grow more sensible, we rel drug cathartics and take instead Natu herb cure, Garfield Tea.—Adv.

Dad the Washerwoman.

A recent survey of farm life con tions in Arkansas by the state colle of agriculture revealed two homes which the father did the family was ing.

Ingratitude stings the most deep those whose vanity makes of that the chief reward.

Stop That Backache!

Those agonizing twinges, that dul throbbing backache, may be warning o serious kidney weakness—serious if ne lected for it might easily lead to grave dropsy or fatal Bright's disease. If you are suffering with a bad back look fo other proof of kidney trouble. If ther are dizzy spells, headaches, tired fee ing and disordered kidney action, ge after the cause. Use *Doan's Kidney Pills*, the remedy that has helped thou sands. Satisfied users recommend *Doan's. Ask your neighbor!*

An Iowa Case

Mrs. H. McCard, Bellevue, Iowa, says: "A sudden attack of sharp, shooting pains in my hips and across the small of my back put me in such misery I could hardly get out of bed in the morning. My kidneys acted irregularly. Someone advised me to try Doan's Kidney Pills. Two boxes cured me of that attack."

Get Doan's at Any Store, 60c a Box

DOAN'S KIDNEY PILLS

FOSTER-MILBURN CO., BUFFALO, N. Y.

Baby Coughs

require treatment with a remedy that con tains no opiates. Piso's is mild but effec tive; pleasant to take. Ask your druggist fo

PISO'S

FIREWOOD MAKES GOOD CASH CROP

Farmer Can Make His Farm Pay Substantial Profits by Producing Fuel.

USEFULNESS OF MACHINERY

Modern Apparatus Not Only Cuts Wood and Standing Trees, but Is Used for Various Other Purposes About the Farm.

(Prepared by the United States Department of Agriculture.)

The farmer's problems appear, all of a sudden, to have become the leading national problem. Congress is talking of little else than legislation aimed to help the agricultural interests. The bankers are busy explaining why they can't lend the farmer the cash he needs. The plight of the farmer is the chief topic of discussion in railroad circles and among business men at all the big markets. Farmers themselves are organizing everywhere to force the prices of their products up to a point where selling will not mean a loss to them.

Meanwhile what the individual farmer needs is not talk, but cash. Certain things he must buy right along for himself and his family. He can't wait for the national debate to run down.

In this situation farmers who are hard pressed for cash may be overlooking the fact that all around them "money is growing on the trees," and the crop is just waiting to be picked. This is almost literally true. In other words the farmer can harvest another crop—his timber. All over the country thousands of farmers are turning to this immediate source of

Modern Machinery Reduces Hand Labor in Filling the Woodshed.

cash. In money value, firewood ranks as America's sixth crop. Government statistics show rank of crops in this order: Wheat, corn, cotton, hay, oats, firewood.

Money in Producing Fuel.

With one of the practical, low-priced power log saws now on the market, the farmer can make his farm pay substantial profits by producing fuel—a commodity that has held up well in price and for which there is an almost unlimited demand. Then, too, there is always a steady market for ties, fence posts and timbers that can easily and quickly be cut with these lightweight, portable machines. In this way the farmer, with little work or expenses, can realize good profits and still hang on to his grain and live stock if he wants to, until prices get better.

On nearly every farm in most sections of the country there is timber in more than sufficient quantities for home use. There are live trees that need to be taken out to give room for younger ones to grow, or to clear the land for cultivation; there are dead trees that are allowed to decay; and on thousands of farms, the banks of rivers and creeks are lined with great logs and other drift wood.

For many years the farmer has been interested in, and has readily accepted, machinery that would save him time, labor and money. Now he is seizing upon a machine that actually makes money for him—as well as saving him time and labor. Those who have used the 1921 improved model log saws say these machines come near to being perfect sawing outfits. They do the work of ten to fifteen able-bodied men—cut down trees and saw up logs and branches of any size at an average cost of about 1½ cents a cord. Cutting 35 cords of wood is an easy day's work, and it is possible to cut as much as 50 cords in that time.

Machine Cuts Standing Trees.

One of the most popular log saws makes over 300 strokes a minute, and its engine pulls over four horsepower. This particular machine cuts down standing trees, too. By attaching this clever device, trees can be cut down with the level of the ground, so there will be no stump, or higher up, as desired. By attaching a circular saw the outfit is quickly turned into a buzz saw, which rapidly zips up limbs and branches, those parts of the tree which usually go to waste, yet which produce fully one-third of the wood.

HOG-PROOF GATE IS HANDY ARRANGEMENT

Cattle and Horses Permitted to Pass at Will.

Two Low Fences, About 18 Inches High, Serve to Keep Swine in Their Own Pasture—Other Animals Can Step Over.

A farmer uses this arrangement to keep the hogs in one lot, while allowing his cattle and horses to pass unrestrained into another pasture. The gate was removed from the hinges, and the space from post to post was boarded up solidly to a height of 18 inches from the ground. About 18

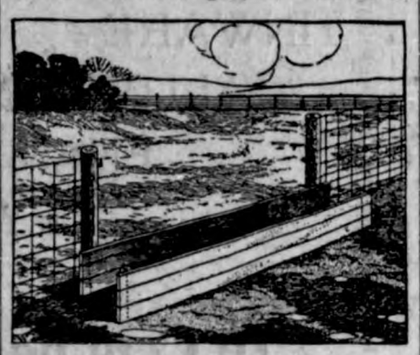

Two Low Fences Across the Gateway Will Stop the Hogs, but Allow Horses and Cattle to Pass.

inches from each gatepost, inside the lot where the hogs were confined, a short post was driven. Long boards nailed from one to the other of these posts made another panel of board fence, 18 inches high and parallel with the boarded-up gate, with an 18-inch space between the two low walls. When a hog comes to this detached panel, it will go to the end and pass round into the narrow passage between the two board walls, continuing on through and out at the other end till it tires of the performance. One that is short enough to turn in the 18-inch passage is too small to jump or climb over the boards before it, and one that cannot turn is unable to face the wall and make the attempt to climb.

All other stock, except small calves or colts, will step over the low walls. No wide cracks, offering footholds, should be left between the boards.—H. F. Grinstead, Columbia, Mo., in Popular Mechanics Magazine.

FARM SELECTION PERPLEXING

Study of Several Intricate Points Called For—Knowledge of Basic Principles Needed.

(Prepared by the United States Department of Agriculture.)

In choosing a farm one has the options of buying with the intention of operating the place as his entire business, buying a small farm and renting enough additional land to meet his needs, or renting a farm either on the share or cash basis. One's choice in the matter is usually determined by the funds available.

If one has only a small amount of capital and wishes to undertake farming as a business from which to derive his entire income, he should, in nearly all cases, begin as a renter. However, if he wishes to buy a farm on which to live, deriving a part of his income from other sources, then, possibly, purchasing is desirable, even if capital is limited.

Whatever course is followed, it is highly desirable that one thoroughly understand the basic principles governing the farm business before deciding some of the finer points. A disregard of these basic principles is responsible for a large proportion of farm failures.

A man may unconsciously work all his life against some economic barrier when success would have been comparatively easy if he had selected a farm where the economic principle would aid him instead of working against him.

AGRICULTURE A NATIONAL PROBLEM

A sober national thought with regard to the importance, the absolute necessity, of a sustained agriculture in this country is imperative. There is, perhaps, no single solution for the situation which the farmers are now facing, but there are many steps which can be and should be taken to place our agriculture on a more satisfactory basis and to stabilize the business of farming, not in the interest of the farmers alone but in the interest of the nation as a whole. The matter is of such tremendous importance to our entire population that it should be recognized everywhere as a national problem and dealt with as such.—Annual Report of the Secretary of Agriculture.

DRY PLACE FOR SEED BEANS

Molds Will Quickly Attack Crop if Moisture Gets to Them, Killing Germinating Qualities.

Beans for seed should be kept in a dry place or molds will readily attack them. Beans will heat if the least bit of moisture gets to them and destroys their germinating qualities. Shoveling them over will help keep them dry.

POULTRY CACKLES

GRAINS FOR POULTRY FLOCK

Corn and Wheat Are Best and About Equal in Feeding Value—Scratch Mixture Is Good.

Corn, wheat, oats, and barley are the principal grains fed to poultry; kafir corn and buckwheat are used also, but are not so generally available and usually cost more. Corn and wheat are the two best grains and are about equal in value as poultry feeds, although wheat can be fed alone better than corn, which is inclined to be fattening. Oats and barley, on account of their hulls and higher fiber content, are not so good as corn or wheat. Rye is not well relished by fowls and is seldom fed. Wheat screenings or slightly damaged grains sometimes

A Well-Developed Flock Scratching in Litter for Feed.

may be bought to advantage, their value depending entirely upon their quality and condition, but as a rule only sound grains in good condition should be fed to poultry, and moldy grains should never be used. The locally grown grains, which poultry will eat freely, may generally be used to the best advantage, say poultry specialists of the United States Department of Agriculture. A scratch mixture, consisting of whole or cracked grains, made of a combination of any two or more of those mentioned, can be fed to advantage. It is not advisable to feed continuously any single grain, especially corn.

A mash made of ground grains, mill products, and meat scrap should be fed usually in addition to the scratch mixture. Cornmeal, wheat bran, wheat middlings, and meat scrap form the basis of a good mash, while corn chop, corn-and-cob meal, ground oats, and low-grade flour may be added or substituted to advantage. Just as good results can be obtained from a simple mash, containing three or four ground grains and meat scrap, as from a highly complicated mash, containing ten or twelve products.

A large number of commercial mixtures, both of scratch grains and of ground grains, are prepared for poultry feeds, but the value of mixed commercial feed depends upon the composition and the quality of the grains used in its preparation. If a poultry raiser does not produce any grain and keeps a comparatively small number of fowls, it is often better for him to buy commercial mixed feeds. The average farmer, however, should feed home-grown grains, supplemented with mill feeds and meat scrap, and the large poultryman usually can mix his own feeds to best advantage. When two or three kinds of grain are raised, and ground or mill feeds are not readily available, good results can be obtained by feeding only the grains, provided they are supplemented with meat scrap or milk.

GRAIN RATION FOR PIGEONS

Good Mixture May Be Made by Using Corn, Wheat, Peas and Vetch—Peanuts Are Good.

Many varieties of grains are used in feeding pigeons. A good mixture may be made of equal parts by weight of small whole corn, hard, dry wheat, peas and vetch, with a small quantity (about five per cent each) of hemp and millet seeds added during the molting period.

Other grains which may be substituted for or added to these are peanuts, dried garden peas, cowpeas, clipped oats or hulled oats, buckwheat, Egyptian corn, and milo maize, while a small quantity of stale bread, rice, rape, millet, canary or sunflower seed may be fed for variety.

Peas are expensive, but seem to be essential to the best results, especially during the breeding season. Peanuts, cowpeas and dried garden peas give quite good results and sometimes are used in place of field peas when the latter are high in price. Soy beans do not seem to be so well liked by pigeons.

Tender green feed, such as freshly cut clover, alfalfa and chard, lettuce, plantain leaves and chickweed may be fed, but is not essential.

OPPORTUNITY FOR FEW HENS

Whether They Prove Profitable or Not in Back Yard Depends on Care Given by Owner.

The smallest back yard affords an opportunity to keep a few hens. Whether the occupant of the premises can keep those few hens to advantage depends upon whether he or she can and will give them the necessary care.

LIVE STOCK

COLLEGE EDUCATION FOR BOY

Kentucky Lad Saves Enough From Sale of Litter of Fine Pigs to Pay for Schooling.

Here is the story of how a litter of pigs produced an agricultural college education, a system of farm waterworks and general improvement on a backwoods farm that had only primitive advantages.

The education went to Jeff Anderson, a Kentucky boy of Pulaski county.

Pigs Almost Ready to Root for Themselves.

Jeff belonged to a boys' club which had been organized by the county agent. He was encouraged to raise a litter of fine pigs under the club system by which the boys applied approved methods and kept account of the results. The pigs sold for a fancy price. Jeff, who had made sure progress, saved some money from his labor and in 1918 entered the Kentucky State College of Agriculture for its short course.

He had been used to seeing his mother and other women carry water 150 yards up a hill for washing and cooking. At the agricultural college he realized the convenience and benefit to be gained by running water conducted to a tap in the kitchen. When he returned home he persuaded his father to let him put in a water system. A stand pipe 60 feet high was built with a 500-gallon tank on top, which gave sufficient pressure to force water to the dwelling 400 feet away. He rigged up a gasoline engine and pump at the spring under the hill. He had learned a little about plumbing, so he did all the pipe fitting in the house. One month's work at odd times, coupled with a little of the knowlege he had gained at the State College of Agriculture put the water right into the kitchen. Jeff has gone back to complete his college education; and they're still raising better pigs at the Anderson farm.

RANGE STOCK IS IMPROVED

All Kinds of Sires, Bulls Especially, Are Receiving Close Scrutiny by Breeders.

In the Western range states all kinds of sires—bulls especially—are receiving scrutiny by live stock owners. There is increasing evidence that good purebred males have wide influence on the quality of young stock and on the returns from stock-raising operations.

One day recently the United States Department of Agriculture enrolled in the "Better Sires—Better Stock" movement several ranchmen, each of whom had more than 1,000 head of live stock. One flock of sheep contained 250 purebred ewes and 3,450 crossbred ewes, the sires being all purebred. A cattle raiser who enlisted in the campaign the same day notified the department: "I have disposed of two grade Hereford bulls recently, having decided to run nothing but purebred sires." This remark is typical of the progress of the movement in Montana.

TO RESTORE MORGAN STRAIN

Efforts of Department of Agriculture Shown in Recent 300-Mile Test for Horses.

Efforts of the United States Department of Agriculture to restore the Morgan strain of horses, which had become nearly extinct, showed their effect in the recent 300-mile test for army horses. Out of 27 entries, only ten finished, and of these the sixth and seventh were Morgan horses, one of them raised on the department's stock farm in Massachusetts. The horses were required to travel 60 miles a day for five days, carrying the regulation cavalry load of 245 pounds.

PROFITABLE TO RAISE MULES

Plan Suggested to Farmers Who Experience Difficulty in Selling Young Horses.

Men with good-sized mares, who are having a hard time disposing of young horses will find it more profitable to raise mules than to raise colts. Medium-priced jacks can now be purchased with a reasonable certainty of breeding.

Stock Raising in WESTERN CANADA

is as profitable as grain growing. Successes as wonderful as those from growing wheat, oats, barley, and flax have been made in **raising Horses, Cattle, Sheep and Hogs.** Bright, sunny climate, nutritious grasses, good water, enormous fodder crops—these spell success to the farmer and stock raiser. And remember, you can **buy on easy terms**

Farm Land at $15 to $30 An Acre

—land equal to that which through many years has yielded from **20 to 45 bushels of wheat to the acre**—grazing land convenient to good grain farms at proportionately low prices. These lands have every rural convenience; good schools, churches, roads, telephones, etc., close to live towns and good markets.

If you want to get back to the farm, or to farm on a larger scale than is possible under your present conditions, **investigate what Western Canada has to offer you.**

For illustrated literature with maps and particulars regarding reduced railway rates, location of land, etc., apply to Department of Immigration, Ottawa, Canada, or

M. J. JOHNSTONE, 5th Street, DES MOINES, IOWA

Canadian Government Agent.

WESTERN CANADA Farm Lands at Low Prices The Wheat Belt of America

Gifts.

The greatest grace of a gift, perhaps, is that it anticipates and admits of no return.—Longfellow.

Every gift that is given, even though it be small, is in reality great, if it be given with affection.—Pindar.

Hall's Catarrh Medicine

Those who are in a "run down" condition will notice that Catarrh bothers them much more than when they are in good health. This fact proves that while Catarrh is a local disease, it is greatly influenced by constitutional conditions. HALL'S CATARRH MEDICINE is a Tonic and Blood Purifier, and acts through the blood upon the mucous surfaces of the body, thus reducing the inflammation and restoring normal conditions.

All druggists. Circulars free.
F. J. Cheney & Co., Toledo, Ohio.

In the Tornado Belt.

"Taking your piano lesson, are you, dear?" said the farmer's wife to her daughter.

"Yes, mother."

"Where is your father?"

"In the cyclone cellar, mother!"—Yonkers Statesman.

Want to hear from owner having farm for sale. State cash price and description. Jno. J. Black, Chippewa Falls, Wis.

Knows His Habits.

"If a man were murdered and hidden in his liquor cellar nobody would know where to look for him."

"Some men might be disposed of that way, but I'm not one of them," said Mr. Bibbles. "If I were missing for any length of time that would be the first place Mrs. Bibbles would look for me."—Birmingham Age-Herald.

To Have a Clear Sweet Skin

Touch pimples, redness, roughness or itching, if any, with Cuticura Ointment, then bathe with Cuticura Soap and hot water. Rinse, dry gently and dust on a little Cuticura Talcum to leave a fascinating fragrance on skin. Everywhere 25c each.—Adv.

FOLLOWED EXAMPLE OF HOST

Tactful Visitor Had No Desire to Be "Called," So He Duly "Sarsed" His Coffee.

The oil magnate, Mike Murphy, who passed away not long ago, was fortunate in the fact that his sons inherited their father's consummate ability, says the Philadelphia Ledger. One of them, John, tells this story of a recent visit to a certain section of the country, where he was careful to do as the people did, and to conform with social usages as he found them.

At the table the venerable host poured coffee into a saucer. But the host's son drank it from a cup. That made the host angry. "Why don't you sarse your coffee?" he bellowed at the son.

"It's all right this way, father," answered the young man, mildly.

"Son, if your eddication is goin' to make you reflect on your father I want to know it. I tells you, sarse your coffee!"

Whereupon the dutiful son emptied the cup in the saucer, and, says Mr. Murphy, "I sarsed mine, too!"

Foolish Question No. 8,427.

No, Roger, we should not call it a case of heredity when a hard-headed business man has a bonehead son.—Boston Transcript.

Housewarming.

"What's the proper gift to take to a housewarming?" "Better take along a few lumps of coal."

Stomach on Strike 20 Years Eatonic Settled It!

"Eatonic is wonderful," says C. W. Burton. "I had been a sufferer from stomach trouble for 20 years and now I am well."

Eatonic gets right after the cause of stomach troubles by taking up and carrying out the acidity and gases and of course, when the cause is removed, the sufferer gets well. If you have sourness, belching, indigestion, food repeating or any other stomach trouble, take Eatonic tablets after each meal and find relief. Big box costs only a trifle with your druggist's guarantee.

Serious.

"Zounds! How can I wait two months for delivery?" "Automobile?" "Coal."—Louisville Courier-Journal.

Take care of your health, and wealth will take care of you. Garfield Tea promotes health.—Adv.

A Flying Furnace.

The average meteor when first seen is about 80 miles above the surface of the earth, and disappears from view at 30 miles. Thus, it travels 50 miles before the atmospheric friction burns it up. This friction, it is reckoned, raises it to a temperature of something like 3,000,000 degrees.

Important to Mothers

Examine carefully every bottle of CASTORIA, that famous old remedy for infants and children, and see that it

Bears the Signature of *Chas. H. Fletcher*

In Use for Over 30 Years.

Children Cry for Fletcher's Castoria

GOOD AND LOGICAL REASON

Mrs. Jones Knew Exactly What She Was Doing When She Selected Baby's Names.

Mr. and Mrs. Jones had come to that all-important part of naming their new baby.

Mr. Jones, who, by the way, detested work, and liked nothing better than to sit in front of the fire and watch other people do it, wanted the baby named plain "Bill."

Mrs. Jones had different views.

"I shall name the baby William Oliver Robert Kenneth," she asserted.

"But why all those names?" asked her husband.

"Because," replied Mrs. Jones, tartly, "if you look at the initials you will find that they spell 'Work,' so perhaps, when baby grows up, he will take to it better than his father."

Then There Was More of It.

"What are you little boys quarreling about, my son?" asked the father coming in the gate.

"Why, this boy from next door said I was as homely as you, papa," explained the young man.

"Oh! And that's what started the trouble, was it?"

"No, papa; the trouble didn't start until I said that I wasn't as homely as you!"—Yonkers Statesman.

When a man goes at things head first he often gets there with both feet.

THE STURDY FOOD VALUES

of wheat and malted barley are combined in

Grape-Nuts

as in no other prepared cereal food

Its rich, nut-like flavor attracts and its nourishing qualities are staunch. Unlike most prepared cereals, Grape-Nuts needs no added sweetening

SOLD BY GROCERS EVERYWHERE

THE SQUIRREL

By MADGE WESTON.

(©, right, 1920, Western Newspaper Union.)

Mr. Nathan Bennett was exceedingly annoyed. That had become his chronic condition since buying the Dudley place. He had always wished to be the owner of the picturesque old mansion in its beautiful park setting, from the days when he had passed on his way to school.

Mischievous Nat Bennett loved it better in those days before the imposing gates of the entrance, watching the squirrels scamper across the drive. There was little resemblance between the mischievous Nat, in this dignified and austere Nathan. But ambition had brought its own reward and the Dudley place was his own. He had expected to enjoy himself there with the feeling of the old-time enthusiasm. But he became aware of a disagreeable and interfering neighbor.

Miss Abigail Stevens had not "melted" with age. Nathan Bennett remembered her as a younger woman of exacting nature.

Musing upon the night of his arrival in his new home, across to the white house that was hers, he decided that to ignore her presence there would be all that was necessary to keep the peace. Soon Nathan found his mistake. When Abigail Stevens was not scolding his white chickens away from her side of the fence, she was throwing dangerous sharp stones in the direction of Niger, his calm-natured dog, an animal too accustomed to friendly companionship, to know the meaning of fear. And when Miss Stevens was not engaged in endangering his live stock, she amused herself by penning certain complaints against himself and his household in general.

Mrs. White, the housekeeper, had a new grievance each evening. The busy man riding to and fro from his city office actually dreaded these homecomings. Niger, upon one evening, had exhibited pitifully a bruised paw, while one by one valuable chickens were reported missing. But now the calamity had happened—Fannie was gone.

Nathan Bennett, in purchasing the home of his boyhood dream, had overlooked the misfortune of loneliness. In Nathan's life of endeavor love had found no part, and Fannie was the creature who comforted him with her prankish ways and faithful affection. Fannie was a gray, park squirrel. It was Mrs. White who made the announcement of Fannie's loss when Nathan returned from a business trip. "She's been gone four days," said the woman, "and I saw her last on Miss Stevens' roof. She went in by the attic window—"

The woman knew that no further warning was needed.

Angrily Nathan walked through the garden that evening. Fannie had been wont to come to him with a chirp of welcome, running up his arm to her reward of nuts. Tonight no Fannie came. Fuming inwardly, he went indoors, this time himself to write a note. "If Miss Stevens did not at once produce his squirrel, she might be prepared for all sorts of—impossible—punishments." Miss Stevens at once responded to his letter. It was an unexpected communication. She would at once set the squirrel free. "Would he go down," she wrote, "to the south garden wall to receive her." Miss Stevens was sorry—very sorry to have coaxed his pet away.

"Coaxed!" muttered the astonished Nathan, and in apologetic manner made his way to the south garden wall. A young woman stood upon the opposite side of the wall; on her arm perched a gray squirrel. Fannie's bright eyes regarded him pertly, the girl's brighter eyes twinkled at him.

"I did not know she was a pet squirrel," the girl explained. "I am Gail Stevens, visiting my aunt. I coaxed your Fannie through the window because I was lonely and she was so entertaining."

"I can readily understand," Nathan Bennet said, smiling, "that you would enjoy the relief of cheerful companionship."

And as the girl straightened her arm to transfer the squirrel to his, Nathan Bennett clasped suddenly the outstretched hand. And in that clasp was the promise, strangely sweet, of loneliness no more.

Michigan Leads All.

Michigan has the largest farm bureau county in the United States. It is Sanilac, where incompleted tabulation of the membership campaign results showed 2,900 members, with the final tally estimated at close to 3,400. Iroquois county, Illinois, was the next largest with 2,850 members. Saginaw county is likely to become the second largest county in the country. It now has 2,650 farm bureau members, and expects soon to have more than 3,000. Membership of the Michigan state farm bureau now is 53,051, and it is growing at the rate of about 1,500 weekly. The southern half of the lower peninsula now is canvassed and the campaign is extending into the northwestern part of the state.

Oak Doors Thirty Feet High.

The great oak doors at the entrance of St. Paul's cathedral in London are 30 feet high and are believed to be the largest one-piece doors in the world. They are nearly as old as the cathedral itself, and each leaf bears upon it the name of the carpenter who made it.

How to Lower Your Meat Bills

Hints From the Department of Justice

A MESSAGE FROM THE STATE FAIR PRICE COMMISSION TO THE HOUSEWIVES OF THIS STATE.

The women of this state could materially reduce the cost of their food by purchasing the less expensive cuts of meat. These cuts are cheap only in the sense that the price is lower. They are nutritious and, when properly prepared, are highly palatable. Some of the less expensive meat contains higher nutritive value than the most costly portions. But the cheaper cuts are sadly neglected because of lack of information as to their merit and their preparation. As a consequence, the demand for meats at retail is highly uneven. This makes merchandising more expensive and adds to the cost of living.

The Fair Price Commission purposes to disseminate information about the cheaper cuts which, turned to account by consumers, will help to reduce meat bills.

FAIR PRICE COMMISSION.

BUY FORE-QUARTER BEEF AND SAVE MONEY.

The fair price commission declares that if consumers will buy more fore-quarter beef—whence come less expensive cuts—they will save money. Here is something which the United States department of agriculture recently said on the subject:

"Because of its reputation as the choicest cut, the people ask for porterhouse steak, whereas if they would try a chuck steak, the chances are it would prove to be satisfactory and it would cost much less. The reputation of porterhouse steak with the consequent large demand for it, coupled with the fact that this cut forms only a very small per cent of the carcass, causes it to sell at a higher price than any other cut.

"If people in general could realize the value of meat from the fore-quarter as compared with that from the hind-quarter and would use more of it prices of meat as a whole would be greatly reduced and would be more stable.

"An abnormal demand for any commodity forces up the price and this condition applies to porterhouse steak or other choice cuts. People should use more fore-quarter meats and reduce prices of living. Any of the fore-quarter meat is good for making meat loaves or Liberty steak, while in some markets, steaks are cut from the rib and sell as short cut steaks."

The department of agriculture shows plainly how expensive it is to discriminate against the fore-quarter beef:

"The average consumer seldom realizes the difference in the selling price of beef taken from the hind-quarters and that cut from the fore-quarters, and if he is aware of it he very likely does not understand the reason therefor. The wholesale prices on hind and fore-quarters of beef are based on a differential of so much over carcass price for hind-quarters and so much under carcass price for fore-quarters. It is seldom that fore-quarters ever sell as high or that hind-quarters sell as low as carcass prices. The average differential is usually 2 cents over on hinds and 2 cents under on fores. At present, the differentials are greater, both over and under.

"The differential is changed according to the market.

This is just the time of year for persons with porterhouse habits to get acquainted with beef from the fore-quarter. Such meat is used largely for roasts and stews. On this account it requires more heat for cooking. In cold weather, when it is necessary to heat the house for personal comfort there is a double reason for using fore-quarter beef.

Neck Meat of Beef Loaf.

2 lb neck meat of beef, ground.
½ lb lean pork, ground.
1 egg.
1 green pepper, chopped fine.
2 cupfuls bread crumbs.
Liquid to moisten.
3 slices of bacon.

Mix the beef, pork, egg, pepper, bread crumbs and seasonings with sufficient milk or water to form into loaf. Arrange strips of bacon on top. Bake in loaf or in casserol, in a moderate oven for two hours. Cover if necessary to prevent the top from becoming too hard and dry.

How to Lower Your Meat Bills

Hints From the Department of Justice

HOUSEWIVES BUY LAMB AND MUTTON UNWISELY.

The Eat More Lamb campaign which is being conducted throughout the country at the present time before colleges, domestic science schools, women's clubs, various institutions, public schools, meat markets, etc., has brought before the general public the value of lamb as a food product, but especially has it demonstrated the value and economy of the cheaper cuts of lamb which have been neglected. It has been a contention of the retailer for years that a great part of the fore quarter—the neck, shoulder, shank and breast—must be sold at a loss or eventually reach the scrap or bone box.

Some retail butchers bone out these cheap fore-quarter cuts, put them through the meat grinder, season them and mold them up into lamb patties, putting a strip of bacon around each one, leave them in the cooler over night and sell all of them next day at good prices. Many butchers could sell more than they can supply. The butcher has thus turned into an asset or profitmaker that portion which has heretofore been considered a loss.

Steaks and roasts can be had from the shoulder, lamb rolls from the neck, breast and shoulder, and neck slices are obtained by cutting the neck in sections crosswise, so that the meat has the appearance of chops and is a very inviting dish when used as a stew or potted lamb en casserole. The cheaper cuts of lamb are made from the breast, shoulder, shank and neck which combined are about 18 per cent of the lamb.

Lamb is a healthful food for all people. It is very nutritious, wholesome and palatable and in caloric value it is equal or superior to any other meat.

The boned and rolled shoulder mentioned above is used for roasting purposes; it can also be cut to any desired weight or can be sliced into Saratoga chops.

United States government statistics tell us that each year the average housewife buys for every person in her household only about 5 pounds of lamb as compared with about 71 pounds of pork and 67 pounds of beef. If all American families used lamb one day a week it would mean more than 20 pounds of lamb annually per capita, or four times the present consumption.

More than that, the head of the family, who pays the bills, would no doubt encourage purchasing the cheaper lamb cuts instead of merely a few chops at a time. A shoulder of lamb, being smaller than the average beef joint and less expensive, should appeal especially to small families.

The marketing expeditions should be an education in economy.

It usually pays to shop before you buy.

It usually pays to do your marketing personally rather than telephone your order.

Lamb steaks and lamb chops take but a few moments to cook, but they are the most expensive cuts. As a lamb is not all chops and steaks, other and less expensive parts of the animal must be used and can be made into tasty dishes. Breast of lamb contains more meat than bone, yet it often sells for half the price of pork spareribs, and some retailers on account of a limited demand for the fore-quarter cuts find it necessary to convert these cheaper cuts into sausage in order to sell them at all.

Lamb is a somewhat seasonable meat, by far the greater part of live lambs reaching the market during the latter half of the year. In the spring around Easter time, lamb may be as high or higher than other meats. In the fall and early winter it is nearly always much cheaper.

The following average prices compiled by the National Wool Growers' association from representative retailers throughout the country show comparative levels of the different meats in the fall season as they occurred in the middle of October, 1919. These figures are not applicable now, except that they emphasize a typical relationship:

Lamb—Leg, 37 cents; loin, 44 cents; shoulder, 27 cents; rib chops, 46½ cents.

Sheep—Leg, 29 cents; loin, 28 cents; shoulder, 16½ cents; chops, 35 cents.

Pork—Loin, 43 cents; fresh ham, 35 cents.

Beef—Sirloin, 45 cents; porterhouse, 48 cents; tenderloin, 50 cents; round steak, 38 cents.

These prices were for the best-quality meats in all cases.

Mutton Stew With Barley.

Cut meat from neck or breast into small pieces. Put in kettle with water to cover. Use about 1½ cupfuls water to a pound of meat. Add onions, carrot, salt and pepper. For each pint liquid add 1-3 cup pearl barley. Simmer gently two or three hours.

The Klemme Times

Entered at the postoffice at Klemme, Iowa, as second class matter.

R. A. JORGENSON, Publisher

SUBSCRIPTION RATES

One Year, in advance.....$2.00
One Year, outside of county....$2.50

ADVERTISING RATES

Display, per column inch.....25c
Readers, per line.....10c
Classified or want ads, per line....10c
Card of Thanks, each.....50c

Legal Notices at legal rates.
Black-face lines double charge.

No local or classified ad accepted for less than 25c per week. No display ad for less than 50c per week. Regular advertisers are given a special display rate.

Klemme Dray Line
Phone 14

A share of your patronage is solicited. All work attended to promptly and carefully. We haul coal quick.

Lloyd Lau, Prop

Walter F. Lau
Dealer in
Grain, Coal & Live Stock
A Square Deal Always.
Phone 16 Klemme, Iowa

Kitchen Ware

No matter what the busy housewife may need in high grade cooking utensils she can find a complete line here in

TINWARE
ALUMINUM
ENAMEL WARE
PYREX WARE

10 Cent bargain counter

Don't fail to look over the wonderful values here for a dime.

Jacobs & Son

Ford

THE UNIVERSAL CAR

A simple problem

Can You Figure It Out

?

The Ford Motor Company plans to build 1,250,000 Ford Cars in 1921, or 104,166 in each month.

If all were delivered in the 48 states in the Union equally, allowing nothing for foreign countries, Iowa would receive 2,170 each month and Klemme 7 each month. We now have 75 prospective buyers who say they will buy in the spring. If one-half of the above place their orders April 1st, 1921, *What date will the last order be filled?*

Buy Now!

Buy Your Car Now---Let the Other Man Wait

E D. G. E L L

P. S.—The Ford Factory is closed down now, will probably be closed down for a month—take off 104,166 from the above figures.

Authorized Dealer

Klemme, Iowa

BIG DROP IN FORDSON TRACTOR

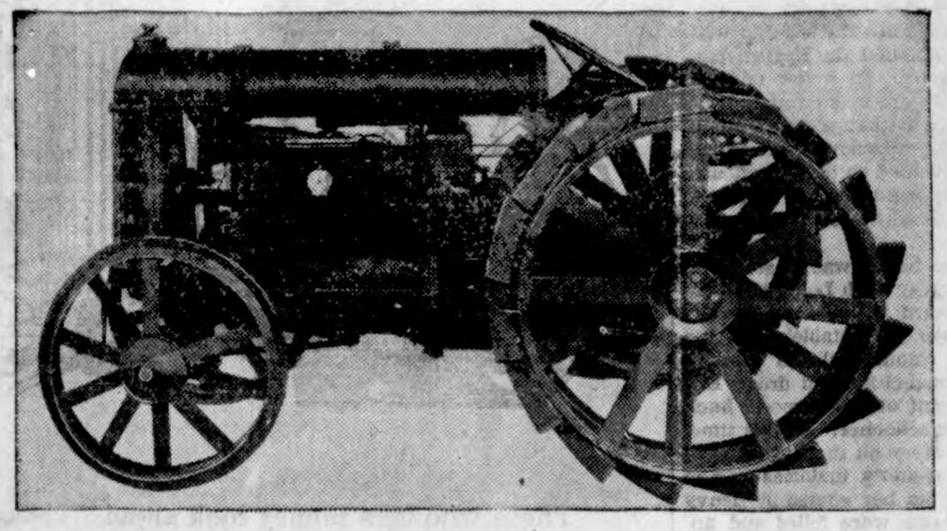

Received wire today advising a reduction of $165.00 on FORDSON TRACTORS makin_ the list price now——

$625.00 F. O. B. FACTORY

Wire also advises that prices have now reached ROCK BOTTOM on CARS, TRUCKS and TRACTORS. If a large volume of business is not forth coming immediately an increase in price of cars will be neccesary. Get your orders in and take delivery soon as possible.

ED. G. ELL

Authorized Dealer **Klemme, Iowa**

Announcing Our New Car---

Willys-Knight

The Motor

The reputation of the Willys-Knight car rests solidly on the performance of the Willys-Knight motor. In this motor, metal cylinder sleeves, one within the other, slide up and down on a film of oil, noiselessly, without friction or wear, enduringly quiet. Their action is timed positively. Gases enter and exhaust through ports in these sleeves' There are no spring controlled valves---no clashing metal parts.

The motor is so simple, so free from wear, that it almost never needs adjustment. The small amount of carbon forming on the sleeves actually improves compression and serves only to increase the velvet flow of quiet power.

The Willys-Knight motor improves with use.

The shape of its combustion chamber permits the delivery of the greatest possible power ior each explosion, resulting in gasoline economy. Its flexibility is remarkable.

Refined Car

In refinement of coach work, beauty of line, and completeness of convenience, the Willys-Knight car is in keeping with the efficiency of the motor whose smooth and quiet power sends it skimming over the highway,

Touring Model

The Willys-Knight Touring is of rich dark blve framed by ebony black trimmings. The interior of the car is a restful harmony of hand buffed black leather.

The seat backs are tilted in European fashion; so that you sit, not bolt upright, but restfully in a natural, easy posture. You sit in the seat not merely on top of it. And the weight of body is cradled by the yielding yet ever-buoyant cushion springs beneath.

Other Models

In the Roadster and Coupe one seat can be moved foreward, enableing the occupants of the car to ride side by side when they choose; but the cars are roomy however the seats are plachd. Moreover, sli ling the seat forward gives extra baggage space.

Come in and See This Beautiful Car
Touring Model $2375

Beier Auto Company

Carl Beier Mgr.

Successor to C. W. Wiles Garage Klemme, Ia.

Klemme and Vicinity

Tell your news to the Times.

Mrs. George Neimeyer, of Garner, was a Klemme caller Saturday.

Mr. Ellsworth of Goodell was a Klemme caller Saturday.

Mr. Volleis and Ben Daniels wer up from Belmond last Friday.

Mrs. Rudofph Baack and Mrs. Sallin went to Garner Wednesday.

Art Kuck was a business caller at Goodell Monday between trains.

Bert Trumbell was at Belmond between trains last Friday.

Henry Johnson was a passenger to Garner Monday morning.

Walter Schultz spent Sunday with his mother at Garner.

Mr. C. H. Weigman, of Garner, was a business caller here last Friday.

M. O. Hocum left yesterday for Fort Dodge for a few days on business.

Klemme Koon Komedians, Kinky Kokonuts, Komical, Klassy Kids, Koming!

Mr. and Mrs. Louie Knoke went to Mason City Monday for a few days visit.

Mrs. C. V. McCullough of Garner was shopping in Klemme last Thursday.

Miss Marian Luick, of Belmond, came Friday for a few days visit with Klemme friends.

Lois, the daughter of Mr. and Mrs. Wes Lenz, has been quite ill the past week.

Glen Wilson was up from Goodell last Wednesday transacting business here.

Clint Mann and family returned from their trip to Boone, Iowa, Monday.

Mrs. Rudolph Paack and son Donald were Garner callers Monday between trains. Dentist work was the object of the trip.

Mrs Davis and children, of Iowa Falls, were visiting until Saturday with her father, Henry Freie and daughter Viola and brother Alvin.

Mr. and Mrs. G. P. McCullough, newlyweds, returned from their honey moon trip to Des Moines and other places last Thursday.

Mr. and Mrs. Wm. Winters, of near Thornton, were shopping with Klemme merchants last week on Wednesday.

Fern Ulrich returned from Meservey Wednesday where she had been visiting relatives and friends for about a week.

Doris Price returned to Garner on Tuesday after visiting with her brother, Lee Price and family, for a couple of weeks.

Have you paid up your subscription to the Klemme Times? Set down and write out a check now while you think of it.

Watch for the "Klemme Koon Komedians". They will appear in Klemme soon. This will be the biggest fun show ever seen in this town. Watch for dates.

L. C. Lauritzen, who has been visiting the past month at the home of Mr. and Mrs. E. F. Salling, left Tuesday for the southern bart of the United States, to spend the winter months.

Henry Church came over from Garner Friday to look over his old haunts in Klemme. There is something radically wrong with Henry if we do not see him here about once a week.

Notice—The Farmers Lumber Co., have taken over all book accounts of the Western States Lbr. Co. All indebted to the old firm please call and settle. Olaf Brynteson, Manager Farmers Lumber Company.

The Woman's Foreign Missionary Society of the First Methodist Church will meet on Thursday of next week February 3rd at the home of Mrs. H. Medam. Members are requested to respond to roll call with a Bible verse from Psalm.

NOTICE—All those who are indebted to the Western States Lbr. Co., will please settle your account with the Farmers Lumber Co., who have taken over all the accounts. Call at the office.

Special Feature

Rural Correspondence

Special Writers For The Times

Liberty Township News

Lawrence Schaefer has been on he sick list the past week.

John Goll left for Fort Dodge last Monday.

Mrs. Will Suckow has been on the sick list the past few days.

Many of the farmers of this locality brought stock to Klemme Saturday to be shipped.

Mrs. H. Paul and children spent a couple of days visiting her parents in town.

Miss Lulu Newberger is the new teacher in school No. 9. She boards at the Roy Schaefer home.

Little Lois Lenz has been quite sick the past week, although she is some better at present. She had been under the care of a trained nurse.

E. G. Beier got stuck with his Ford last Sunday as he was going home, but with the help of three husky men he got it out again.

A man who traveled over the roads any great distance last Monday and did not receive any injuries from the trip has passed a very good physical test. Oh boy! The roads sure were "smooth."

Elmer Beier had his Ford pulled to town by a big car from the Bridges place Monday morning. They got as far as the church when they lost one of the hind wheels. Now we did not get any of the particulars of the case but we presume that when El wanted to go home the night before, the old "Lizzie" refused to go.

Milton Schaper and Emery Schaefer were breakng a colt one day last week. They hitched it to a bob-sled with another horse and started down the road. Everythng went lovely until one of the reins broke, but as the boys were on the alert they guided the team toward a tree that was a short distance ahead, thinking they could stop them in that way rather than have a run-away. But before they reached the tree they got the horses stopped. Perhaps the colt took into consideration the danger in slamming into a tree.

Avery Township News

Will Waddingham's children are on the sick list this week.

Martin Jensen was a Goodell caller last Saturday between trains.

Wayne Bachman was absent from school last Friday.

Mr. and Mrs. Charley Smith were visitors at the home of Walter Reed Sunday.

Mr. and Mrs. Ted Dutheridge and daughter, Jane, were visitors at the E. Amey home Sunday.

Harlow Helps was having dental work done at Garner Wednesday morning.

The Misses Hazel and Carrie Dutton returned from their visit at Dows on Monday.

Quite a number of Avery township people attended the Social given in the hall at Klemme last Thursday night. All report a good time.

Tuesday night a party was held at the home of George Albers. Quite a number from this township were present. About thirty-five people were present at the party.

ELL TOWNSHIP ITEMS

We want a correspondent to write news for us under the above heading. Will someone in Ell township write news for the Times? Send in your items with your name at the bottom.

TWIN LAKES TOWNSHIP NEWS

Some of you folks in Twin Lakes Township please write news for your neighborhood. Help make the Times interesting to the country people and let us know what is going on in your neighborhood. Sign yur name to the news items, send them along. We will supply the stamps and stationery.

Editor

CONDEM HIGH PRICED STOCK FOOD

Prominent Hog Raiser Says Prices Charged Are Unwarranted—Makes His Own Hog Food, With Better Results.

"That he is all through paying fancy prices for stock foods and hog remedies and that he is raising some of the best hogs ever placed on the market." was the statement made recently by E. H. Beckstead, well-known hog raiser and authority on live stock.

Mr. Beckstead's hogs are the envy of his neighbors, and have "topped the market" for several years in Iowa. He states that for years he bought high-priced hog foods and hog remedies but he is all through paying extravagant prices for what he can make himself. He states that what the hogs need are minerals, and tells the secret of his wonderful success by explaining that he takes about five pounds of ordinary mineraline (which is pure concentrated minerals and cost only a couple of dollars) and mixes same with enough bran or filler to make a hundred pounds. All hogs, and especially brood sows require minerals as they keep them free from worms, and in the pink of condition, and are essential to the hogs growth an a well balanced ration. This inexpensive mixture placed in a sheltered box hogs can get at it as they need it, will produce far better results than any high priced so-called stock foods.

Send two dollars to The Mineraline Chemical Co., 1638 North Wells St., Chicago, Ill., and they will forward you by prepaid parcel post, enough mineraline to make a full hundred pounds. Adv.-J27-F17.

The following Klemme men were passengers to Garner Monday morning: Philip Boek, Bill Bachman, Fred Ridder, P. M. Greisemer, Walter Johnson, Jete Christians and Peter Josten. Now we can't quite figure out what the big attraction was there unless it was because Pete Christians went up to get a marriage license and the rest of the fellows went along to be sure that the Clerk at the Court House would issue him an extra good one. Recently one man went to the Clerk to get a license. The Clerk asked him whether he wanted a marriage license or a dog license, whereupon the man replied, "It don't make much difference which I get, I expect to lead a dog's life anyway."

Ben Greiman was in Klemme the other day setting up the smokes. He came into our office and shoved a twenty-five cent smoke maker into our editorial mug and told us all about her. "She" is a very fine young lady who came to make her home with Ben and wife on January 20th. Dorothy Mabel weighs nine pounds and Ben says she is sure a dandy fine baby

Mrs. J. W. Brooks, Miss Laura Brooks and Bert Trumbell, a grandson of Mrs. Brooks moved to Klemme last week from Belmond and are living in the rooms in the old Schaeffer building formerly occupied by the Dr. Thomas family. Mrs. Brooks is the mother of Mrs. Mille Smith of this city and the other Miss Brooks is her sister. We welcome the family to Klemme.

FOR SALE—My house in Klemme, at a bargain if taken at once. Inquire of E. S. Uben, 1205 2nd Street, Webster City, Iowa. 6tfp.

DR. R. M. THOMAS
Veterinarian

All Calls are answered promptly
Phone me at

Klemme - Iowa

The City Dray Line

—Is prepared to do your hauling carefully and promptly. We Solicit your patronage. Charges reasoable.

Sam Harvey, Prop.

☞Coal Hauling Done

Ben A. Reemstma
Farm and General
AUCTIONEER

Sales conducted to insure the owners highest approval. See me for dates and terms.
Phone 508

KLEMME, IOWA

worry makes wrinkles

Why look old before you are old on account of worring over the possible loss of your valuable papers by fire.

Rent a safety deposit box at the First National Bank and stop worrying The rate is small and the protection is great. A few good boxes available NOW.

First National Bank
KLEMME, IOWA

You haven't a single need in lumber and building material that we cannot fill promply and to your satisfaction.

Our buying facilities are now unrestricted, we are prepared to serve you fully, to save you money in many ways.

Whatever your needs in our lines it will pay you to see us.

NORTHERN LUMBER CO.
BUILDING MATERIAL

Beef Now Selling at

Pre-War Prices!

Our prices on all Beef Cu's are now down to 1914 prices.

Half Hogs, at per lb. **14c**
Beef quarters, per lb. **10c15c**

BIG REDUCTION IN All Smoked Meats

Klemme Meat Market

CONDENSED CLASSICS

THE PILOT

By JAMES FENIMORE COOPER

Condensation by Alfred Clark

Cooper was born in New Jersey in 1789, but when only about a year old removed to his father's almost feudal domain at Cooperstown, New York, where he died in 1851. There he learned to know the wilderness which plays so important a part in his books, and there, too, he probably acquired that headstrong self-assertiveness and disregard of the opinions of others which made him, while one of the few most widely read authors in the world, one of the most cordially detested individuals to be found. He had a positive genius for getting in bad. While Dickens and Kipling deeply wounded one nation by their American Notes, they were pigmies in this respect compared to Cooper. He could exasperate any and everybody and apparently cultivated with pleasure his habitual aptitudes. Lowell wrote of him as "Cooper, who's written six volumes to prove he's as good as a lord." An English magazine described him as a "bilious braggart," a "liar," a "full jackass," an "insect," a "grub," and a "reptile." The "New Yorker" pleasantly wrote of him: "He is as proud of blackguarding as a fishwoman is of billingsgate. It is as natural to him as snarling to a tomcat or growling to a bulldog. He has the scorn and contempt of every well informed American."

ON a late afternoon of a winter's day, during the American Revolution, a rakish schooner and a majestic frigate anchored well inside a little bay on the northeastern coast of England. A whaleboat drove shoreward, a young officer scrambled up the steep cliffs and a few minutes later a mysterious stranger was transferred to the frigate's deck. He answered to the name of "Mr. Gray" and was said to be merely a pilot, but he was greeted with surprising deference.

For no ordinary man would these vessels have ventured so near that coast of sandbars and hidden rocks. The wind was a mere ruffle of air. But the incessant mutter of the long, slow waves foretold that a storm was brewing. Ever more fitfully and faintly blew the land-breeze; the mutter of the waters grew deeper. Only here and there did a few stars twinkle between the fast gathering clouds. It was time to beat out to open sea, if it were not even now too late. Men swarmed aloft and hung up the yards; sails fluttered out; the anchor was pulled in; the frigate gathered headway. Then the faint breeze died. The spread of canvas hung useless; the currents drove the ship shoreward.

With a roar the wind came suddenly from the east. White spray dashed from the bow. Yet the Pilot paced the quarter-deck seemingly oblivious to danger. But open water was far ahead and suddenly from the forecastle came that dreaded cry, "Breakers! breakers, dead ahead!" The Pilot shook off his trance of thought. His orders thundered forth, sailors sprang hither and thither at his bidding, the frigate swung about at his cry of "Hold on everything!" Tortuously she picked her way through the twisting channels, in darkness amid the howlings of the great winds.

She shivered from bow to stern as a hundred men loosed the huge mainsail. The jib was torn free with a crash like a cannon's blast, but the big sail held and the frigate bowed like a reed in the wind. White foam showed dimly upon both sides, but the Pilot kept the ship. as by a miracle, within a narrow ribbon of dark water. He took the wheel himself. Time and again the frigate seemed to have reeled free from peril; time and again she plunged anew toward a welter of white water. But she drove ever on and at last she rode the great waves of the open sea.

Not the storm alone had these ships dared. They were American vessels, lurking about an enemy's coast. This little bay had a peculiar fascination for two young lieutenants aboard, Edward Griffith and Richard Barnstable. Not far inland lived Colonel Howard, a Tory who had fled from America when the colonists revolted. With him dwelt his niece, Cecilia Howard, beloved by Griffith, and his ward, Katherine Plowden, betrothed to Barnstable. In St. Ruth's abbey lingered, too, Christopher Dillon, a poor kinsman anxious to better his condition by wedding the wealthy Cecilia. Redcoats lent a picturesqueness to the venerable abbey, for a small garrison under Captain Borroughcliffe had been summoned by the owner. For aught that men knew, John Paul Jones himself might be aboard these ships hovering nearby.

While reconnoitering the next night, "Mr. Gray" and Griffith were captured, but Borroughcliffe's drunkenness enabled them to escape. Griffith was, however, retaken.

The impetuous Barnstable, fretting offshore with his enormous coxswain, Long Tom Coffin, had been nearly cut off from his schooner by an English cutter, but he scrambled aboard safely and the drum beat to quarters. While broadsides roared and the decks grew slippery with blood, the little fighting ships met and grappled. Before Barnstable could lead his boarders to the enemy's deck, Coffin tumbled into the sea. Shouting "Revenge Long Tom!" the lieutenant rushed with his men upon the foe. It was fighting at close quarters and the issue was in doubt when the drenched and furious coxswain emerged from the sea and with his harpoon pinioned the English captain to his mast. In a few minutes the Americans were masters of the cutter. Cowering in that scene of bloodshed the victors discovered the crafty Dillon, who pleaded to be sent off as a hostage, promising to return in person or to have Griffith delivered in his stead.

His word of honor was trusted and he was sent away with Long Tom. He luckily overheard Dillon's treacherous plot to entrap Barnstable's waiting party. The resourceful old seaman gagged Borroughcliffe and drove Dillon, at the point of his harpoon, back to the waiting schooner. By this time, however, a battery on the cliff brought down the schooner's mainmast. She was driven from her course by heavy seas. The masts were felled and anchors dropped, but she plunged on like a bobbing cork in rapids. Barnstable would have stayed by his ship, but suddenly Long Tom seized him and hurled him over the bulwarks. "God's will be done with me," Coffin cried, above the wind's roar. Dillon's lifeless body was rolled upon the shore, but Long Tom's stayed with the sea to which he had dedicated his life.

Surprise succeeded surprise at the abbey. Barnstable marched his shipwrecked mariners into the building and they took possession, but they were soon made prisoners by the redcoats. Then the mysterious figure of the Pilot appeared at the door and behind him loomed the marines from the frigate. Colonel Howard, an unwilling prisoner, was marched away with Cecilia and Katherine, who could not be downcast at the triumph of their lovers.

Captain Borroughcliffe was freed, as was another inmate of the abbey, Alice Duscombe. She had recognized the Pilot in his disguise when he was first captured. They had been lovers, but she was so staunch in her love for her king and she so hated bloodshed that she had broken her troth to this "Mr. Gray," whom she addressed as John. She reminded him that did she but once call aloud his true name the whole countryside would ring with it. What that name was is never revealed, but there was but one sea rover who could strike stark terror into all English hearts.

On board the frigate repeated conferences were held between the captain, Griffith and "Mr. Gray." Suddenly out of the fog drove a mountainous ship of the line. The drum beat aboard the frigate, sailors leaped nimbly about the deck, clearing for action. The women were led below and gradually order resolved itself out of the chaos of shouting men. A terrific roar filled the air as three tiers of guns blazed a broadside from the English ship. A few sails and ropes were cut, but the frigate's sailing power was hardly affected. One chance ball struck the captain and hurled him to death. Griffith succeeded to the command and he was appalled as he saw the frigate hemmed about. To the east loomed the great ship of war and far in the northeast the sails of another frigate.

"What are we to do?" cried Griffith. "Fight them! fight them!' shouted the Pilot. "Let me proclaim your name to the men," Griffith appealed. But the Pilot refused. "Should we come to a grapple," he said, "I will give forth the name as a war-cry and these English will quail before it."

The ship of war was distanced, but she cut off a retreat and the frigate ahead had been re-enforced by two others. The foremost maneuvered with the American frigate for position. Broadsides crashed and they grappled. The American guns raked her foe and left her helpless, with useless ropes dangling from shattered masts. The deck was cleared and as another enemy appeared, Griffith shouted, "Hoist away of everything!" Fifty men flew aloft upon the spars and white canvas was spread from every mast. The frigate lunged ahead, but it could not outstrip its rival, and the halt to give battle had enabled the ship of the line to draw up.

Then, for a few breathless moments, the Pilot leaped into command. Breakers loomed ahead, but he drove the vessels straight into the shoals, into narrow passages where white foam bubbled perilously close. The enemy dared not follow, and when night fell pursuit was hopeless.

Colonel Howard, fatally wounded in the battle, lived long enough to see Cecilia Howard and Katherine Plowden wedded by the chaplain to their lovers. His last words were spoken to Griffith. "Perhaps I may have mistaken my duty to America—but I was too old to change my politics or my religion; I—I—I loved the king—God bless him—"

The frigate drove on to Holland, where the Pilot landed in a small boat that dwindled into a black speck and disappeared in the setting sun. Twelve years later Cecilia Griffith saw her husband's face cloud as he read in the newspaper of the death of a great man, but not even then did he divulge his name. He had promised to keep it secret. He said only, "Our happiness might have been wrecked in the voyage of life had we not met the unknown Pilot of the German ocean."

Copyright, 1919, by the Post Publishing Co. (The Boston Post). Copyright in the United Kingdom, the Dominions, its Colonies and dependencies, under the copyright act, by the Post Publishing Co., Boston, Mass., U. S. A. All rights reserved.

MONEY TALKS

Prepare for to-morrow, by starting a BANK ACCOUNT to-day

Those who save money look ahead. Those who do not save are blind to the future and will never be able to live without work.

Every man hopes for the day when he can live in comfort without toil, and it is in every mans' power to reach this condition provided he saves a litile from his earnings during the period of lile when toil is easier.

Begin with a dollar today.

Interest paid on savings.

State Savings Bank

Our Clientele Grows

Not upon promises but upon performance
WE ARE PIONEERS IN
DRY CLEANING AND DYEING
In business since 1835 Prompt Delivery
Ship Goods By Parcel Post
We remodel ladies or gents furs, suits, overcoats or anything in wearing apparel.

The Teasdale Company
625 Walnut Street, CINCINNATI, OHIO

PATTON'S

A Bear Can Sleep Eight Months Without Food--

If the human being could do that, the living problems would be greatly simplified.

But people must eat, and they must wear clothes--good clothes.

This is in the interest of economy.

Where can I buy so that my purchsse will be uniformly satisfactory, and thus show the greatest saving in the end?

When a man begins to reason like this, he is on the highway to successful buying; the fact is, when men do consider buying in the above light, the answer to the question is obvious.

They look for a store that has achieved a character of dependability and stability.

A store where they can pay for what they get, and they get what they pay for.

The price of an article is not always the amount of money you exchange for it.

The real answer comes out in the wash. You know--for you have had experience.

Sensible buyers choose their store like they choose their doctors, not primarily for the price charged, but for their ability to serve.

If you wish to make a satisfactory purchase, look up a good store.

We await your coming with pleasure.

Patton Bros. Co.
"Where a Dollar Does Its Duty"
Mason City, Iowa **Manly, Iowa**

"A NATION SAVED BY AMERICA," SAYS CLEVELAND H. DODGE

New York Business Man Describes Vast Armenian Work of Near East Relief.

Cleveland H. Dodge, New York banker and business man, director of the National City Bank, and treasurer of The Russell Sage Foundation and of the Near East Relief, declares that "a nation has been saved by American philanthropy, and the generosity of the American people through the Near East Relief, in its work for the Armenians.

"The lowest official estimate indicates that one million persons are living today who would not be alive had it not been for this relief." Mr. Dodge continued, "I have an autograph letter from Dr. H. Ohandjanian, president of the Armenian Republic, in which he writes: 'America literally saved us from starvation.'

"Wholly aside from adults who have been saved from starvation, we today

CLEVELAND H. DODGE.

have in orphanages and elsewhere under our care 110,000 homeless, fatherless or motherless children who are absolutely dependent upon us. This is exclusive of 63 hospitals with 6,552 beds, 128 clinics, rescue homes for girls and unnumbered thousands of refugees who are being helped through our industrial relief and in other ways.

"The Near East Relief has during the last four or five years commissioned and sent to the Near East more than 1,000 American relief workers, of whom 500 are still in the field, all of them working at great financial sacrifice—the standard of salary being $50 per month and maintenance—and many of them facing great personal danger and hardship in the performance of their life-saving service. A score of them have died from typhus or other diseases more or less related to their faithfulness in the performance of relief service.

"Nor is that all. We have raised and disbursed during war times and in a war-torn area, in large measure under enemy control, more than $41,000,000 in cash, and, including flour, Red Cross and other supplies administered by our agents, a total of cash and supplies in excess of $50,000,000. The official reports show that on June 30, 1920, we had in orphanages 54,000 children, and that we are partially supporting outside of the orphanages 56,039 children, making a total of 110,000 boys and girls now under the care of the Near East Relief."

Mr. Dodge considers the work of the Near East Relief one of the most stupendous undertakings of disinterested philanthropy the world has ever seen.

"In countries whose population totals more than 30,000,000 souls, American idealism exemplified by the work of the Near East Relief constitutes today a torch of enlightenment and an influence for peace throughout the whole Near East," he maintains. "Our American ideal of liberty, industry and helpfulness has brought us as a people happiness, prosperity and fulfillment. Out of the fullness of this heritage we are furnishing a faithful and undaunted Christian people the brotherly aid which will enable them to reach the same fulfillment that God has given us.

"It is an achievement of which every American may well be proud."

Armenian President Asks American Aid

Dr. H. Ohandjanian
Armenian President

Erivan, Armenia: Dr. H. Ohandjanian, President of the Armenian Republic, has sent an urgent cablegram to Charles V. Vickrey, General Secretary of the Near East Relief, 1 Madison Ave., New York City, requesting immediate assistance to prevent the starvation of the Armenian people before the next harvest can be gathered. President Ohandjanian's message reads:

"Owing to hail, rain and field mice, the harvest in Armenia fell below expectations. Standing crops appeared well, but owing to poor seed, returns were not as good as was expected. Maximum returns 140,000 tons, only sufficient for eight months for one and a half million people. Food crisis critical and intensified by new Turkish invasion of Armenia. It is estimated that 100,000 peaceful inhabitants of Sarikamish and Kars region have been forced to renew the life of refugees and flee towards the interior of Armenia. There are also large numbers fleeing from Bolsheviks in Azerbaijan and Southern Russia, and coming to Armenia. Farmers, fearing famine, are unwilling to sell crops, thus leaving the cities foodless. In addition to the Armenian crops, ten thousand tons have been purchased from neighboring countries.

"In order to save Armenia it is necessary to secure flour from America, 50,000 tons, maximum requirement. In the name of the Armenian Government and the Armenian People, I beg that you use your wide influence in order that the Near East Relief may secure and ship the flour needed. I am sure that in this serious crisis the Near East Relief will not fail to continue its aid to Armenia in her struggle for existence.

"H. OHANDJANIAN,
"President of Armenia."

GOB DESCRIBES ARMENIAN HORRORS

"You can't realize what a sight it is to see the refugee camp at Batum," Petty Officer George Porter, of Racine, Wis., writes his family, telling of the work of the Near East Relief in the ports along the Black Sea.

"The people are dying off little by little. There are workers of the relief organization here, but they don't seem to be able to take care of them all. They were the ones that made the camp. The families all live in grass huts, just high enough to sit up in, and

GEORGE PORTER.

they are covered with blankets. There is disease everywhere and the smell is terrible. I'm glad we didn't stay long, as I couldn't stand it, and you know when I can't stand anything there are few that can. I am sorry for these refugees, but we can't help any. They don't want money though they would sell their lives for some clothes and food. They don't stop praising the Americans.

"Trebizonde was another Armenian town, but it was completely wiped out by the Turks, who are now in control of it. The Turks massacred all the Armenians over fifteen years of age and kept all under that age to bring them up as Turks. The city looked as if it was shot to pieces. Samsoun is the same as Trebizonde, so you can see what kind of country we are travelling through. I am sure glad that we are leaving Russia and Armenia because I am sick of what I have seen. I think that these tourists who are trying to see ravished Armenia will be sorry they ever came over. These relief workers are nearly dead from work. They are the people who can tell the U. S. something about this country."

The Near East Relief, 1 Madison Ave., New York, is now appealing for funds to continue the work so graphically described by the young American sailor.

Ring at YOUR Door.

By Commission of Life.

TRACTOR SERVICE SCHOOL

The J. I. Case Threshing Machine Co. will conduct a Free Service School in the Chamber of Commerce Rooms

Mason City, Iowa, Feb. 14-15-16

All those who wish to better acquain themselves with Tractors, Threshers, Etc. are urged to attend. Further information can be had at

W. F. PAVEY, Local Dealer

PUBLIC AUCTION

As I am moving to North Dokota' I will hold a Public Auction on the farm known as the old Grimm place, located 4½ miles east of Klemme; 6 mi. north and 1½ mi. west of Meservey; 3 mi. west of the Linden ranch, on

Tuesday, February 1, 1921

Sale to begin promptly at 10:30 A. M.

BIG FREE HOT LUNCH AT NOON

95 HEAD LIVE STOCK

8 HEAD OF HORSES 8

Black mare 6 yrs. old, wt. 1450; Black mare 3 yrs. old, wt. 1200—will make a good matched team; Black mare 3 yrs old, wt. 1000; Sorrel horse 4 yrs. old, wt. 1100; Black horse; Gray mare 7 yrs. old, wt. 1600; Bay horse 6 yrs. old, wt. 1300; Brown horse 5 yrs. old, wt. 1200.

75 HEAD OF CATTLE 75

10 head of good milk cows all are fresh but three, some with calves by side; 12 head of young calves; 5 head of yearling steers; 4 head of yearling heifers; 16 head of spring calves—9 are steers and 7 are heifer calves; 24 head of good steers and heifers on full feed; 4 head of head of mixed cattle.

12 Head of Brood Sows 12

FARM MACHINERY, ETC.

Satley Gang Plow; Emerson Gang Plow; 2-row cultivator; Avery cultivator; Deere disc; Rock Island disc; Section drag; Hog rack; Deering No. 3 Corn Picker; New Endgate Seeder; Dain Hay Loader; Great Western spreader; Corn Breaker—pulley for corn breaker; Bob Sled; Hay Rack; Seeder Box; 1 12 barrel Steel Tank; 37 feet of ¾ in pipe; Milk Tank; Self Feeder; 4 Feed Bunks; 2 sets Harness; good Surrey, and so forth.

1 OVERLAND TOURING CAR, IN FINE CONDITION

150 bushels sucatash. Stack of Hay. 1300 bu. Corn in crib. 40 bushels of Good Potatoes.

TERMS—All sums of $10 and under, cash. Over $10 a credit of ten months' time will be given on approved notes bearing interest at 8 per cent from date of sale.

C. V. MARSHALL

OWNER

Grimm & Miller, Clear Lake, Auctioneers

State Savings Bank, Klemme, Clerks

COMRADES OF PERIL

By RANDALL PARRISH

Copyright, A. C. McClurg and Co.

CHAPTER XII.

—12—

The Attack on the Cabin.

There was no sound from without, except occasionally the echo of a distant voice shouting. Shelby, startled by these words and alarmed by her agitation, swiftly crossed the room. The body was gone, actually gone! As he bent over, incredulous, distrusting the evidence of his own eyes, he could perceive the stain of blood in which the man had fallen, but that was all. There was no semblance of a body there.

"Judas Priest!" he said soberly. "This beats anything ever I saw. He couldn't have been killed, but I never saw him twitch a muscle after he dropped. Gone! Darn if I know what to make of it. Why, where could he have gone to? There ain't but one way out from this shack an' he sure didn't go out there."

"No, he couldn't," her voice quavering. "We would have seen him if he had."

"Seen him! Of course, we would. He must have revived and crawled away. You bet, there ain't no mystery about it. Dead men ain't movin' around an' there ain't no angels comin' down to carry that cuss off. What's happened is, he got back strength enough to crawl. Likely he got into that back room out o' sight. Anyhow I'm goin' to find out what's happened. You keep an eye at that hole in the wall yonder, while I scout around a minute. If you see anything movin' in shootin' distance, just blaze away. Don't hesitate a moment."

She went forward as he told her without a word and stared out, yet nervously turning her head about at the slightest sound. Shelby waited a moment, listening, and then stepped confidently forward across the threshold of the inner door. He had no doubt that he would discover Macklin —dead or alive, outstretched on the floor. The fellow must be there; he could have gone nowhere else. The place was as black as night; a step beyond the entrance and he had to grope his way blindly, unable to distinguish a single object. There was something grim and ghastly in feeling about with his feet for an unseen body. Then the fellow might still be alive, even dangerous. He stopped at the disquieting thought and spoke sharply into the gloom.

"Are you there, Macklin? Come, speak up; nobody is going to hurt you."

There was no response, no movement, no sound of a groan, no pulsing of breath. The stillness was intense, horrible. Shelby gripped himself and began to advance slowly, guiding his passage along the wall, expecting every instant to encounter some obstacle. His groping feet touched nothing. Inch by inch he explored the floor of the room, the perspiration beginning to stand in drops on his forehead. There was no body lying there, no form of a man, either living or dead; the place was absolutely unoccupied. He could hardly believe this true; his mind refused to grasp the fact; he came back to the door dazed and unnerved. All nature, all reasoning told him the man must be somewhere within the cabin; any other thought was simply impossible; yet where? He had already explored every inch of surface to no result. So bewildered and dumfounded was he before this mystery that he was even startled at the girl's voice asking an eager question.

"Is he there? Did you find him?"

"No; he's gone as though he had a pair of wings."

"But how could he get out?"

"That's what I say. Everything is solid; no human could vanish through these walls; there isn't a window not boarded up and only that one door. We wasn't outside ten minutes, nor ten feet away from the step. A rat couldn't have passed without bein' seen. Blamed if it don't make me shiver, for, by thunder, however it happened, he ain't here; he ain't nowhere in this cabin. An'," he added, peering at the floor, "there ain't no trail o' blood to show that he crawled away; just that little pool what he laid in."

"Could he have got through the roof, or the floor?"

Shelby laughed despondently.

"Lord, I don't easily see how he could; it's fifteen feet to them rafters an' no opening, while, judging from outside, the floor must rest plum on the ground. Who shot him, anyhow? Did you see?"

"Yes, I did," she explained excitedly. "I was looking that way, toward where the board was ripped off the window. I just had a glimpse of a face behind the muzzle of the gun. It was a woman; I am sure it was a woman, with black eyes. Then the smoke obscured everything and she was gone."

"She must have been Pancha," he admitted, struggling with the idea. "Why, of course, that's all plain enough. She overheard what he said and fired in mad passion."

"What do you mean? What are you talking about? This girl?"

"Sure; I told you about her; she helped me escape last night. She was crazily jealous over Macklin. She is Mexican and is here with her brother; a little outlaw, no doubt, knowing no law but her own passion. She must have been there when he boasted to Laud that he would leave her and marry you. It drove her crazy and she shot."

"I can understand that—yes," Olga burst forth, "and later she was sorry. I believe it was she who came back and took the body away."

"I hardly see how that theory helps much. How could she take him?"

"Perhaps she may know some secret passage. There might be one underneath. I do not know, yet in what other way could the body have been removed?"

Shelby shook his head gloomily, his eyes searching the floor for any evidence and finding none. To all appearances it appeared smooth and solid.

"I don't know," he said. "That idea may be as good as any. You might take this broken knife of mine an' see if you can start anything. What was goin' on out there?"

"Nothing much that I could see. There are men hiding behind the bank of the creek; I think they are Indians, and there may be others off to the right in the weeds."

"Just a guard left there to see that we don't get away. They'll wait until dark and then try to burn us out, I reckon; the bucks don't like my shooting. That was a rifle."

"Yes; the bullet struck the log."

He crossed over and looked out anxiously.

"I thought it might be a signal, but I guess not. Don't seem to be anything moving."

He straightened up again, his eyes surveying the room. "If we only had two more in this outfit we might give those devils a run for their money. The trouble is we can defend only two sides, an' they know it—anyhow, Laud does. I'm goin' to haul this bench over on that side; then you can stand up there, and shoot through that hole in the window while I pepper them from here in front. We'll make it hot while it lasts."

She watched him shift the bench, and then stood upon it to look out. The sun had gone down, and the valley swam in a purple haze. If she would utilize what little light still remained, she must search at once.

"Nothing out there?"

"I can see nothing moving. It is growing dark. Let me take the knife."

He gave it to her, and she got down upon her knees on the floor, anxiously testing the openings between the blocks with the broken blade. Shelby turned his head occasionally, barely able to distinguish her movements, yet felt little confidence in the success of the effort. Any attempt at escape through the door would be suicidal; in all probability, in spite of the silence, and seeming loneliness of the scene without, a dozen rifles were even then trained on the entrance, ready to shoot them down the instant either appeared. And there was no other way out, unless it might be through some secret passage existing underground. Macklin had certainly disappeared somewhere; the vanishing of his body was no miracle, and this theory of how it might have been accomplished alone appeared reasonable. In spite of his doubts, the man held to a measure of hope; nothing else than this remained which he could cling to; their only chance lay in some such discovery. Yet the woman, groping on her knees in the deepening darkness gave no sign of encouragement. Shelby could bear the strain no longer in silence.

"There is nothing to be found?" he asked anxiously, "no appearance of a trap?"

She lifted her head, with face turned toward him.

"Nothing that I seem able to move," she answered. "I have found a block which does not appear to fit as tightly as the others; I can get the knife blade between, and it doesn't seem to touch any earth below, yet the slab is immovable."

"Let me try my strength."

He started back to join her, but at that instant there came a sudden burst of rifle fire without, bullets thudding into the cabin walls, the sound punctuated by savage yells. Shelby whirled about instantly, and dropped to his knees with eyes peering out through the opening between the logs. Olga also deserted her search, and climbed to her post of defense on the bench. The bullets did no damage, generally finding billet in the solid logs, although a few crashed through the planking of the door. To Shelby the meaning was sufficiently plain; the real danger lay, as he expected, at the rear; all this noise was being carried on merely to attract their attention. He called across, unable to see his companion, but well aware where she was.

"Don't waste any shot until you see something within range. Those fellows out there are just plugging away blindly. They'll never rush this side. Keep your eyes wide open, though. I'm going back, and try to knock off a board from that rear window. If I can get a few shots out there we'll block their little game. You hear?"

"Yes; I think one or two are crawling closer through those weeds."

"Likely enough, young bucks who can't hold back; keep your eye on them, an' let them have it, as soon as you are sure. Call out if you need me."

He groped his way as far as the inner door, helped by the almost continuous flash of the rifles outside; he had even crossed the threshold, his heart choking him as he perceived a glare of red flame, already visible here and there through narrow chinks between the logs. Perhaps he was already too late—those devils had fired the cabin, the licking flames even then beginning to eat into the dry bark. He had no time in which to act, or even think. Before he might venture another step forward, Olga fired twice rapidly, the flare of her revolver lighting up the entire interior. What followed he scarcely knew; there was a sharp cry,

"Was She Dead, or Alive?"

the crash of the overturned bench, and the sound of a body falling heavily on the floor. A revolver went spinning noisily across the room, and then all was still, and black once more.

Shelby could see nothing; only the blurred memory of that single instant had seared itself on his brain. She had been shot—his wife; this girl he had learned to love! Some stray shot from an Indian rifle, fired blindly in the dark, had found fatal passage through that broken shutter, and struck her down. His first helpless daze changed into a rage of revenge, mingled with a wild yearning that he might yet find her alive.

"Olga!" he cried out, "Olga!"

There was no answer, no movement. All was black, soundless; even the rifle fire without had ceased.

He dropped to his knees, and crept forward, feeling along the floor with outstretched hands, dreading each instant to touch her body. Suddenly his searching fingers encountered an opening in the puncheon floor.

Shelby dared not move, except to feel downward into this mysterious opening. Yet he realized instantly what must have occurred—the miracle which had so swiftly disclosed this secret passage. The girl, in falling, had dislodged the very block in the floor she had been endeavoring so vainly to discover. It had suddenly swung downward to the heavy blow of her body, and she had fallen with it into the unknown darkness below. But was she dead, or alive? Had the fall stunned her? He drew himself to the very edge listening. What was down there? Macklin perhaps; the two bodies might be lying there together in a common grave. But wait, something moved surely!

"Olga! speak to me!"

He couldn't restrain the agony with which he uttered the words. Frightened as she was, dazed by the fall, scarcely conscious even yet, or able to actually comprehend what had occurred, his cry penetrated her mind, brought her back to life.

"Yes, I—I am here, Tom," she managed to say weakly.

"And you are not hurt?" his voice thrilling now with a sudden return to hope.

"Oh, I—I don't know. I cannot even tell what has happened. I stepped back quickly, the bench overturned and I fell. It is all earth around me—where am I?"

"In the passage beneath the cabin," he explained quickly. "It has been a miracle; your fall opened the trap. Perhaps we may escape from these devils yet. Make room for me to come down; the cabin is already on fire. Is the hole deep?"

"Not very, I think, and there is room."

He lowered himself, but it was not necessary to drop; his feet struck the earth floor, and, as he turned his hands came in contact with the slab still dangling, just as it had fallen. Obeying the first impulse, aware of a sudden outburst of red flames somewhere above him, he forced the block upward, back into its place, jamming it there with all his strength, until a sharp click convinced him the puncheon again was securely held. They were alone, isolated, in the black depths, underneath the burning cabin, buried deep in the protecting earth. He reached blindly out through the darkness until he touched her, his fingers closing convulsively on a fold of her dress. In the sudden reaction he felt as weak as a child, unable even to control his speech.

"It was God who helped us," he said humbly, "no one else could. You are sure, Olga, you are unhurt?"

"I must be bruised, I suppose; it was an ugly fall, and—and I really think I lost consciousness at first. Then I seemed to hear you call me a long ways off. Is the cabin afire?"

"Yes; those devils started it at the rear. You can hear the wood crackle even down here, and we must get farther back out of the way. When the roof falls this part of the floor may cave in also."

In spite of the increasing volume of flames above, scarcely a glimmer of red light succeeded in penetrating to where they were hidden. A very slight glow found entrance through a narrow crack above them, yet Shelby was compelled to learn their immediate surroundings more by sense of touch than sight.

They were in a mere hole scooped out from the soft earth, hardly wider than the trap door which led to it, the other puncheons of the cabin floor resting solidly upon the ground. Shelby leading the way, feeling his passage along inch by inch, was suddenly halted by an earth barrier which seemingly blocked all further progress. He could feel that it did not wholly reach the top, leaving a space there through which it might be possible to crawl. Yet what would there be beyond? Why should they venture further at present? Laud was outside with his Indians, the whole scene lit up with the glare of flames. They dare not venture to expose themselves. Here they were beyond reach, protected from both flames and savages. Unless some among those assailants knew the existence of this tunnel, or accidentally stumbled upon its outer entrance, they could scarcely be exposed. Even if one or two found their way in, this barrier of earth would block them, and, if necessary, form the best possible defense. Confident that they had perished, and that their charred bodies were lying in the midst of the still smoking embers of the cabin, there would be no guard watching for an attempt at escape. He reached out and grasped her hand, drawing her down beside him.

"What is it?" she asked in a whisper.

"A fall of earth nearly blocking the passage," he explained. "I have no idea where the tunnel leads to, and, if I did, we would never dare creep out into the open at present."

"You—you think we had better remain here?" doubtfully.

"Until the fire dies down; perhaps even longer. Let them believe we died in the cabin; then there may be some chance for us to get away."

"But they will search the ruins?"

"Not for some time; those logs will be glowing embers for hours. That sounded like the roof falling in then. It was—see! It has crushed its way down through the floor. There is a caldron of fire in that hole we just left, but it can't reach us here—only the smoke."

"Will it not show them where we have gone?"

"I hope not; probably the smoking, blazing timbers will choke up the opening, leaving it so filled with partly burned wood as to conceal it entirely. Anyhow, this is our one chance. We would be shot down mercilessly outside."

The glare from the burning rubbish revealed their faces, and the smoke began to swirl past them in clouds, yet did not choke the tunnel, showing there must be an opening somewhere beyond to the outside. Shelby fastened his neckerchief over the girl's nose and mouth, and protected her, as well as himself, by means of his coat. Scarcely conscious of the action they sat thus, their hands clasped, gazing at the leaping figures of flame, and listening to the variety of noises reaching their ears. The position, while one of brooding horror, did not apparently involve immediate peril. The flames could not reach them, and it was already evident that those dense volumes of smoke, while disagreeable and suffocating, could still be endured. But being cooped up there, in that hole underground, unable to venture forth, choked by the fumes, their faces smarting from the heat, the earth walls holding them in prison, death waiting for them whichever way they turned, brought a strain to Olga she could no longer combat. Impulsively she clutched the man beside her, her head touching his shoulder, her slender form trembling to a sudden outburst.

"Don't lose your nerve," he whispered, startled by her action, "nothing can hurt us here."

"Oh, I know; it is not that," the words almost a sob. "I do not think I am really frightened; only I—I want to feel you near me."

"Me!" he questioned surprised; "why, I haven't been much good so far."

"Oh, but you have; you have been splendid. No woman could ever ask more. I want you to know how grateful I am."

"Well, I don't just like that," he protested. "There ain't no cause for you to be grateful, so far as I can see. A man who wouldn't stick with his wife wouldn't be much."

"Are you here just because of that?"

"Well, maybe not altogether. Of course, I'd be here anyhow. I wouldn't go back on no woman who belonged to me. But you ain't just that exactly. I've somehow got to thinkin' a lot about you lately."

"Truly?"

"Sure; there's a heap o' things happened since we was lined up against the wall of that shack down at Ponca. I've found out more what you are than I knew then; an', I reckon, you got a better line on me."

"I—I chose you even then."

He laughed awkwardly.

"Out o' that bunch! I don't take that as no great compliment. Say, that was the ornariest lot o' cattle I ever rode herd over."

"Oh, I don't know," her mood changing into new interest. "There were some among them not so bad. Anyhow, I chose you."

"Maybe you're sorry since?"

"I am not," firmly. "I never have been. See here, Tom Shelby, I pretty near knew what sort of man you was when I selected you; your face told me that. You thought I just took you so as to get away. Well, maybe I did in a sense, for I would have done almost anything to escape from that life. But I never would have gone with you, if I hadn't honestly liked you just the same. You said in the cabin there that you didn't marry me because you knew I had money—that you had no such knowledge. Was that true?"

"Certainly."

"Then why did you marry me?"

His face, burning from the heat of the nearby flames, grew redder, if possible, with embarrassment. Her eyes were gazing straight at him, insistent of an answer.

"Well, I ain't exactly sure that I know," he admitted reluctantly. "Maybe I sorter sympathized with you a bit, an' then I got almighty mad at the way them fellows acted. I—I kinder got to wantin' you myself."

"I knew you did."

"You knew? But how? I never said anything like that."

"No; yet I felt the change. I would never have said 'yes' otherwise. I am willing to tell you now. Perhaps we shall never get out of this place

"I Love You!" He Whispered Passionately.

alive, and I want to be honest with you for once. Whatever happens, I would rather you knew."

"But you cannot mean—"

"It is exactly what I mean, Tom. I love you! Do you care?"

"Care! Why, Olga, girl, I have done nothing but care. I hardly knew what it all meant at first, the way I thought of you. Love came to me like a strange thing. I have led a man's life, and I have known few good women. Even now I cannot wholly realize what has come to me."

He gathered her suddenly into his arms, the neckerchief slipping down about her throat.

"I love you!" he whispered passionately, "love you, wife of mine."

(TO BE CONTINUED.)

LUCKY STRIKE Tobacco

Toasting seals in the Burley flavor and takes out every bit of bite

It's toasted

Guaranteed by The American Tobacco

CHILDREN WHO ARE

Mothers ... the health of ... dren should ... without MOTHER ... SWEET POW... CHILDREN, for ... needed. They Break up Cold ... Feverishness, Constipation ... ache, Teething ... and Stomach ... Used by Mo... over 30 years. Sold by Drugg... where. Trial package FREE ... THE MOTHER GRAY CO., LE R...

TRADE MARK Don't accept any Substitute.

ABSORB... TRADE MARK REG.

Will reduce Inflamed, Swollen Tendons, Li... or Muscles. Stops the lam... pain from a Splint, Side Bone Spavin. No bliste... gone and horse can be used ... bottle at druggists or deli... scribe your case for speci... tions and interesting horse Book ... ABSORBINE, JR., the antiseptic li... mankind, reduces Strained, To... ments, Swollen Glands, Veins ... Heals Cuts, Sores, Ulcers. Allays ... $1.25 a bottle at dealers or delivered. Book ... W. F. YOUNG, Inc., 310 Temple St., Springf...

Skin Troubl... Soothed With Cuticu... Soap 25c, Ointment 25 and 50c, Tal...

BULGARIA live close to Nature Bulgarian Blood ... is Nature's purest herbs. Take ... kill colds, flush the kidneys, sw... stomach and purify the blood. ... druggists and grocers everywhe...

Frozen, Direct from fishery to ... ring, round, per lb., 4½c; large dr... Bayfish (Suckers), dressed ... round, 4c, skinned, dressed, rea... 9c; Pickerel, winter caught, ... dressed headless, 9c; Pike, winte... 11c, dressed headless, 15c. Remit ... der or send for complete price list. CONSUMERS FISH CO., Green B...

CALIFORNIA LAND Are you thinking of coming to Ca... Would you like your expenses pa... booklet and information write K... LAKE & CO., Main Office, 441 Ma... Bldg., San Francisco, California.

Young Men Desiring Employment ... communicate with Great Lakes Lett... 329 Plymouth, Chicago. Not employ...

FRECKLES POSITIVELY REMOVED by ... Freckle Ointment—Your dr... mail, 65c. Free book. Dr. ... Co., 2975 Michigan Avenue

Bringing Up the Child.

His Mother—I can't make ... stay on the sidewalk. He pers... walking in the mud with his new ... on.

His Father—You don't unde... Bobbie. Let me handle him. ... here, Bobbie! Daddy doesn't wa... to wear out your new shoes on ... hard pavements. You must w... this nice, soft mud. Now, watc... —Houston Post.

Garfield Tea, taken regularly, w... rect both liver and kidney disorders.

Flying in England.

Figures reported for the first ... civil flying in England reveal ... air mileage of 734,200, made in ... flights, carrying 70,000 pass... with but one fatal accident. Ma... numbering 519 were registered.

"I'm Happy ... Well now fo... took Dr. Pierce's Favorite Prescription

Dixon, Nebr.— ... the young girl ... veloping ther... nothing better than Dr. Pierce's ... vorite Prescription. At that ... of my life I was sadly in nee... something to strengthen and ... me up and I found just the to... needed in 'Favorite Prescription ... would advise its use by all ... girls at this critical period of ... —MRS. E. LONG.

Favorite Prescription contai... alcohol or narcotic. Send 10c ... Pierce's Invalids' Hotel in B... N. Y., for a trial pkg. of table...

Quaker Minister Is Grateful to Tanlac

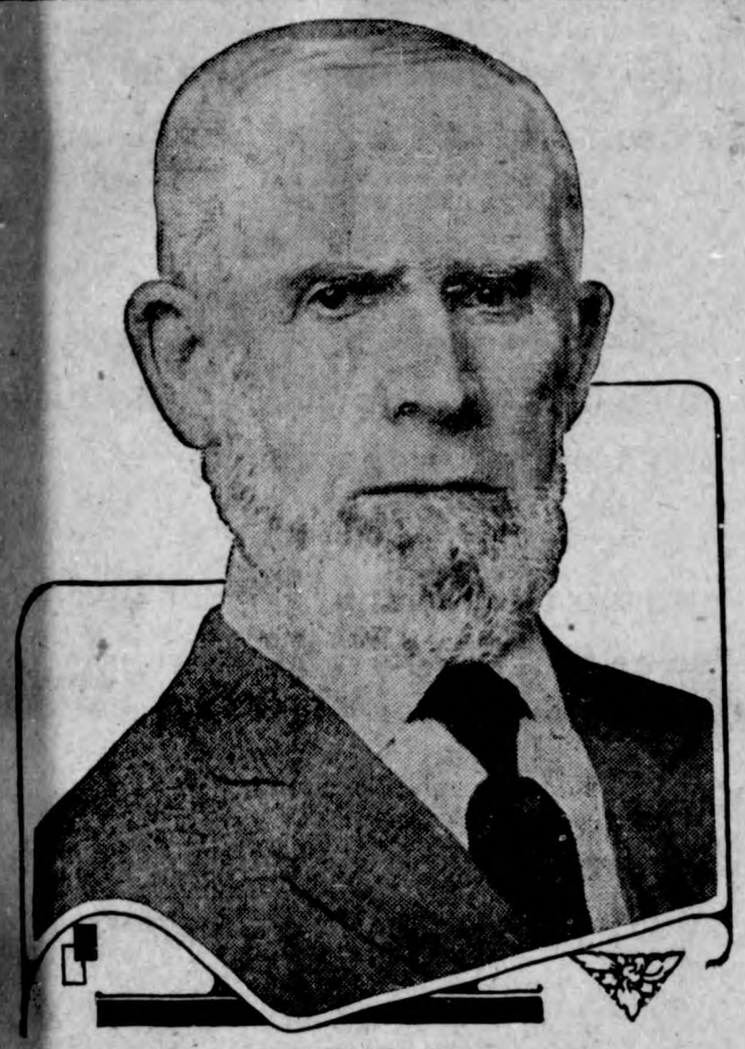

Rev. Parker Moon

Nearly everybody in Southwest Missouri either knows or has heard of the Rev. Parker Moon, who for a full half century has devoted his life and talents to Sunday school and organization work for the Society of Friends or Quakers.

"Uncle Parker," as he is more familiarly known, came from fine old rugged Quaker stock, and there is not a better known or more highly respected citizen in that part of the state. In referring to his remarkable restoration to health by Tanlac, he said:

"About five years ago I suffered a general breakdown. My principal trouble was nervous indigestion. My appetite was very poor and my food seldom agreed with me, and I had to live on a very restricted diet. I suffered a great deal from headaches and dizzy spells; I had severe pains across the small of my back and was badly constipated most of the time. In fact, I was so weak and rundown I was not able to attend to my duties.

"This condition made me very nervous and I could not sleep at night. Frequently I would lie awake most all night and was in that condition more or less for five years. My physician said he could not do anything for me and suggested a change of climate. I then moved to Texas and went back and forth three times, but did not get the relief I had hoped for. Finally, I got so bad off I was not able to get around with any degree of comfort. I was also told I had heart trouble.

"I had read about Tanlac and, as it had been very highly recommended to me, I decided to try it. I got a bottle and had taken only a few doses until I could notice a marked improvement in my condition. I noticed especially that I was not troubled any more with sour stomach after eating, which was a great relief.

"I kept on taking Tanlac until I fully regained my health. My appetite is splendid; I enjoy my meals and I do not find it necessary now to take any laxative medicines of any kind. I can sleep much better and am not nearly so nervous.

"I take great pleasure in recommending Tanlac to anyone who needs a good system builder, or who suffers with stomach trouble. I have recommended Tanlac to a great many of my friends and am pleased to reach others by giving this statement for publication."

Tanlac is sold by leading druggists everywhere.

Used in one Family for many Years

Whatcheer, Iowa.—"The doctors said I would have to be operated upon or I would never regain my health, but I decided to give Dr. Pierce's Favorite Prescription and Golden Medical Discovery a trial and they surely have done wonders for me. I am now in the best of health. Dr. Pierce's medicines have, to my knowledge, been used for at least 15 or 16 years by different members of our family and we can't speak too highly of them."—MRS. ELSIE L. ORRICK.

All druggists. Contain no alcohol.

The End.

"I just got fired."

"What for?"

"For good."—Yale Record.

In Italy the tax for an average automobile runs to between $2,000 and $3,000 a year.

Some Identification.

"Aha! there has been a child in this apartment."

"How did you find that out?"

"The intruder has finger-printed himself on the window panes."

Sure Relief

BELL-ANS FOR INDIGESTION

Contrary Statements.

"Smith told me he had a raw deal."

"He complained to me because he was roasted."

Happiness that is gone after with the jaws set turns out to be something of a job.

WARNING

Unless you see the name "Bayer" on tablets, you are not getting genuine Aspirin prescribed by physicians for 21 years, and proved safe by millions.—Say "Bayer"!

say BAYER Aspirin

SAFETY FIRST! Accept only an "unbroken package" of genuine "Bayer Tablets of Aspirin," which contains proper directions for Headache, Earache, Toothache, Neuralgia, Colds, Rheumatism, Neuritis, Lumbago, and pain generally. Strictly American!

Handy tin boxes of 12 tablets cost but a few cents—Larger packages.

Aspirin is the trade mark of Bayer Manufacture of Monoaceticacidester of Salicylicacid

Home Town Helps

PROPER TEST OF PROGRESS

Many Things Good Citizens Will Put Above the Numerical Growth of Their Community.

Greater New York is peeved because it has been credited with some 400,000 fewer people than it believes lives within its boundaries, says the St. Louis Globe-Democrat. It has enough to lead London and thus be classed as the largest metropolis of the world, and if pride in nothing but the number of people who manage to exist within the official limits of the city is the ruling spirit, New York ought to be satisfied with credit for having the largest number. But it is not satisfied and is making a count of its own. The census figures show an actual decline in the borough of Manhattan, which fact ought to envoke expressions of satisfaction instead of the reverse. If some of the crowded masses of lower Manhattan have been able to find homes outside that district, thus reducing the congestion and making living more comfortable for those who are compelled to remain, it should be a matter of general congratulation.

Why is a census taken? Is it so that we may know exactly how many people there are in the United States and that municipal rivalries based entirely upon the number of human beings who live within the official boundaries may be determined? That is all a great many people see in it. Newspaper comment on figures given out is purely numerical. Perhaps that is because we have only numerical data as yet. Far more worth consideration will be the facts as to the conditions of life, the social and religious status, the matter of employment, housing, etc., etc. Any city genuinely interested in its actual growth and conditions will pay more attention to such data than to the mere matter of numbers.

HOLD SECURITIES AT HOME

Manifest Advantages Are to Be Obtained by Wise Investment in Local Industries.

One of the generating plants in California decided to offer its stock to its customers, instead of sending it to New York for needed funds. Its success was immediate, says the Society for Electrical Development. Employees of the company were the first to buy. This expressed their confidence in the safety of their company, based on intimate knowledge of its workings. The public eagerly followed. Today upward of $40,000,000 worth of central station securities are owned by 36,000 individuals, 90 per cent of whom heretofore never owned a utility stock. The growing popularity of customer partnership in public utilities in lieu of the much-discussed municipal ownership and its uncertainties may be the herald of a day when the American people, like their thrifty neighbors of France, will be partners in all their home utilities. Certainly there is value in having one's savings employed where they can be watched and there is patriotism and hard business sense, too, in helping to increase earnings on the investment by one's personal interest in the industrial progress of the home town.

Town Planning.

The familiar rush of the people from the land to the cities, so pronounced a feature of modern times, has encouraged congestion in most communities. Recourse to town planning has been forced by the necessities of efficient transportation and sound land values, as well as good health.

It is fashionable today to deplore the slums. Why provide new ones? Why add congestion to existing congestion, when, simply by looking ahead and taking thought, healthy growth may be assured?

Town planning provides the city with eyes to see where it is spreading and to conform to the demands of business and comfort. A city unplanned is a blind giant, sprawling over the ground. It wastes some of its greatest assets in a building debauch.

Every city that keeps order on its streets must also keep order in its advance to greater size and influence. It must put town planning traffic experts at important corners on its way.—Montreal Star.

Louisville Sets Good Example.

Along the outskirts of Louisville, on the main highroads, "representatives" of the Louisville Automobile club are always on duty, day and night, extending welcome to the incoming traveler, and good wishes to those departing.

The representatives are inanimate, being made of wood and paint, but they have given good service to countless motorists.

On one side of the signs, facing persons coming into Louisville, is the word "welcome," with a summary of the more important city traffic regulations. On the opposite side is "good-by," and the distances to other towns along the road.

According to Eugene Stuart, secretary of the club, the signs are but one of the means taken by Louisville motorists to make the city remembered gratefully by visiting tourists.—Louisville Courier-Journal.

DAIRY POINTS

BULL ASSOCIATIONS GAINING

In Count-Up for Last Fiscal Year an Increase of 57 Per Cent Is Noted —More in South.

In the count-up of bull associations for the last fiscal year made by the dairy division of the United States Department of Agriculture, associations are found all over the country. There are now 123, where there were only 78 the year before. This is an increase of 57 per cent. Thirty of the 48 states in the union are on the list.

Associations are not equally numerous in all states, however, for four—Alabama, Pennsylvania, Mississippi and South Carolina — furnish nearly half of the total. The number of associations found in each of these four states is as follows: Alabama, 7; Pennsylvania, 21; Mississippi, 11; and South Carolina, 17. Three of these leading states are in the cotton belt. Dairying is comparatively new in that part of the country, and the men going into the business are building on the right foundations from the start. One of the important foundations of effective and lucrative dairying is cooperation, and the extension work carried on by the dairy division and by the various state agricultural colleges has been the means of introducing efficient methods at the outset wherever dairying is taken up in the South.

A Bull Should Be Selected to Improve the Dairy Qualities of the Herd He Is to Head.

Pennsylvania is an old-established dairy state, but has taken to the bull-association idea in a remarkable manner, and has in fact the largest number of all.

MOLASSES FOR DAIRY STOCK

Especially Valuable Where Cows Are Not Permitted to Exercise—Replaces Green Feed.

One of the helps of the livestock feeder which is being used more generally every day is the crude, or low grade, molasses from a sugar mill. The value of the feed has been found to be not only in the actual nutrition content, as indicated by the analysis, but because of its quality—not exactly succulency, but akin to that—which makes it an appetizer. Especially is it valuable where the cows are not permitted to run on pasture or where they are not permitted to exercise. The molasses acts both as a digester and tonic and takes the place of green feed which tends to keep the cows healthy and increases all their normal functions, such as the milk producing powers. Then, too, dairy cows which are confined in small areas often lose their appetites, and when they do milk production naturally drops off. By adding a little molasses to the ration they will regain their appetites and besides eat more than they did without the molasses, which of course increases their milk production.

LIBERAL FEEDING URGED

Dairy extensionists and authorities at University farm, St. Paul, Minn., are agreed that a policy of liberal feeding with dairy cattle is profitable and should be pursued wherever circumstances make it possible. The importance of adequate feeding has been shown time and time again. In one instance which may now be cited, feeding costs were increased in a year from $53 per cow to $83, but the income from each cow increased from $129 to $218 in the same interim, so that for an extra expenditure of $30 profits were increased $89 per cow.

WINTER ATTENTION TO MILK

Unusual Care Should Be Exercised in Washing All Tin Utensils Used in Dairy.

The winter care of milk calls for unusual care in washing all tin things used. In summer it is easier to keep clean; we have the sunshine to help—the world's greatest purifier. So much the more reason why we should place extra stress on using hot water and soap, with good pure cold water for rinsing.

HAVE GOOD PUREBREDS ONLY

Pedigrees Don't Amount to Much Unless Daughters Are Better Than Their Dams.

No stock-raiser should be satisfied until he has the services of purebred sires for his farm; not merely a purebred, but a productive purebred. Pedigrees don't amount to anything unless a sire can produce daughters better than their dams.

If You Need a Medicine You Should Have the Best

Have you ever stopped to reason why it is that so many products that are extensively advertised, all at once drop out of sight and are soon forgotten? The reason is plain—the article did not fulfill the promises of the manufacturer. This applies more particularly to a medicine. A medicinal preparation that has real curative value almost sells itself, as like an endless chain system the remedy is recommended by those who have been benefited, to those who are in need of it.

A prominent druggist says "Take for example Dr. Kilmer's Swamp-Root, a preparation I have sold for many years and never hesitate to recommend, for in almost every case it shows excellent results, as many of my customers testify. No other kidney remedy has so large a sale."

According to sworn statements and verified testimony of thousands who have used the preparation, the success of Dr. Kilmer's Swamp-Root is due to the fact, so many people claim, that it fulfills almost every wish in overcoming kidney, liver and bladder ailments; corrects urinary troubles and neutralizes the uric acid which causes rheumatism.

You may receive a sample bottle of Swamp-Root by Parcels Post. Address Dr. Kilmer & Co., Binghamton, N. Y., and enclose ten cents; also mention this paper. Large and medium size bottles for sale at all drug stores.—Adv.

It is estimated that nine-tenths of the coasts of the world are covered with sand.

King Solomon made 10,000 golden perfumery censers for the temple of Jerusalem.

To Cure a Cold in One Day

Take

Grove's Laxative Bromo Quinine tablets

Be sure its Bromo

E. W. Grove

The genuine bears this signature

30c.

126 MAMMOTH JACKS

I have a bargain for you, come quick.

W. L. DeCLOW'S JACK FARM

Cedar Rapids, Iowa

Kill That Cold With

HILL'S BROMIDE CASCARA QUININE

FOR Colds, Coughs AND La Grippe

Neglected Colds are Dangerous

Take no chances. Keep this standard remedy handy for the first sneeze.

Breaks up a cold in 24 hours — Relieves Grippe in 3 days—Excellent for Headache

Quinine in this form does not affect the head—Cascara is best Tonic Laxative—No Opiate in Hill's.

ALL DRUGGISTS SELL IT

POOL KNOWN AS MOSES' WELL

Is Believed to Be That Mentioned in the Bible in Connection With Great Law Giver.

In the Egyptian desert, about ten miles east of Suez, is situated a picturesque pool known as "Moses' well." This is believed to be the well mentioned in the Bible, where Moses, at the bidding of the Lord, cast a branch into the bitter waters, and they were sweetened. Set in a deep grove of date-palms and pomegranate trees, the well is a dark, calm, mysterious looking pool, faithfully reflecting the palms which fringe its edges. The scene at sunrise, when the first rays strike the still water, is exquisite beyond description.

Attempts to identify various natural beauties and locations with mentions or descriptions as given in the Bible have always been difficult, owing to the fact that the records of the rulers of Egypt at the time of the captivity of the Jews were destroyed by rulers that came into power immediately afterward. The motive was jealousy, and a determination to wipe from the minds of the people any regrets for rulers gone.

A New Gas.

A new gas has been developed from the manufacture of alcohol which can be compressed to 3,500 pounds to the square inch and stored safely in steel tanks.

REALLY NOT SO FLATTERING

Younger Lady's Explanation of Recognition of Old Friend Had a Certain Sting to It.

A cabinet officer said at a dinner, apropos of certain criticism on his department:

"Politics—all politics. Nothing, not even woman, is as cruel as politics, and yet woman can be very cruel."

The secretary then told a story about the cruelty of woman.

"One Easter morning," he said, "two ladies met on the Atlantic City boardwalk with little outcries of surprise and joy.

"'Why, Mame!' said the older lady. 'How flattering this is!'

"'Flattering!' said the younger lady, with a perplexed air. 'How so?'

"'You haven't seen me,' said the older lady, 'for 17 years—and yet you recognize me, so to speak, right off the bat. That means I haven't changed so dreadfully, doesn't it?'

"'Oh!' she said, 'you see, I recognized your bonnet!'"

Maine Sardine Pack Reduced.

The 1920 Maine sardine pack is estimated at 75 per cent of normal. Since the average pack is about 2,200,000 cases, this season's output is not much more than 1,500,000 cases.

A popular photographer is one who can make a woman feel satisfied with her face.

Grocers Used To Wonder

why some of their tea and coffee trade switched to

INSTANT POSTUM

Many of them understand now

They use Postum in their own families and find a big gain in health, and some economy, with no loss in satisfaction

"There's a Reason" for Postum instead of coffee

Made by Postum Cereal Co. Inc., Battle Creek, Mich.

The PRIMROSE
GETS THE CREAM

Every Drop an Asset

As a dairy farmer you can figure out to the penny what your cream is worth. You know that every particle of butter fat has a distinct value to you. You cannot afford to use a separator that misses any cream.

The **Primrose Cream Separator** gets every drop of cream. The principle on which it operates is as simple as mechanism. The frame is open and sanitary--the supply can large and low. Every bearing and quiet gear is well oiled by a splash system.

In **Primrose** separators, good workmansnip and materials, close skimming and durable qualities, are the distinguishing points.

No matter what the size of your heard, the **Primrose** is a money maker. Two-or-three-cow farmers use them with profit.

The **Primrose** is the only cream separator that automatically drains out the used oil from the gear case when new oil is added.

Let us demonstrate this and other points. If it is not convenient for you to call, phone us and we will bring a machine out and show you how it operates and what its financiel advantages are to you.

Watch for Bargain List Next Week

W. M. Baack

High Grade Farm Implements **Klemme, Iowa**

---Let us print your sale bills---

We guarantee all our work

DOCTOR MISSMAN

PHYSICIAN **SURGEON**

OFFICE--State Savings Bank Building, 'Phone No. 1105
RESIDENCE--North of Park, 'Phone No. 1109

X-Ray Radiographs Electrical Treatments
Eyes Tested Glasses Fitted

Doctors Reuber & Zinn

Physicians and Surgeons

Office—Main St., opposite Hotel, Phone 19.
Residence—Joe Johnson's, Phone 6509.

CALLS NIGHT AND DAY PROMPTY ATTENDED

Large latest Xray and Electro Therapeutic Machines.

Eyes Examined and Refracted. Glasses Fitted.

THE CRYSTAL CAFE

Candies Soft Drinks Cigars
Meals and Lunchs

Fresh Bread Every Day

Get your Ice Cream here--we sell it in any quantity. We will order Brick Ice Cream for special occasions on short notice.

GALAHAD'S EARS

By ALICIA PRESTON.

(©, 1920, by McClure Newspaper Syndicate.)

He found her kneeling on a white bear skin before the hearth, the firelight gleaming over the rosy satin of her gown, making her hair dusky with shadows and her eyes a-dance with flames. And cascading from her lap, strewn about the floor, everywhere were letters, squares of paper, ribbons envelopes.

With a quick movement she tossed the one she was reading into the fireplace before she waved a welcome to him:

"Gracious, Billy, how early you are!"

"Yes, but I thought we could talk before the dance. You look—say, Pris," he challenged, "you look like a valentine and tonight I'm in the mood to say—'may I be your—"

"Are you? Well, don't say it!" interposed Priscilla hastily. "It's not my mood at all. I'm cleaning house—I'm burning love letters."

"Let me help," he picked up an envelope. "Oh, I say, Pris! This is mine! Let's not burn this!"

"All right, you can have it," she teased.

Billy stared suspiciously at a blue-ribboned packet he had started to toss to the flames.

"Aha, so we don't burn all the letters? That looks—"

She snatched them from him, shamefaced but dimpling. "'That looks,' does it? Well, it's nothing at all, but I don't want to burn them somehow."

"Somehow? Humph!"

"Well, I've had them longer than any of the others."

She sat back on her heels and watched the leaping fire. Then she laughed softly.

"You don't know him, Billy. Shall I tell you—?"

"Yellow curls and blue eyes, I suppose—an Apollo!"

"No, but I called him 'Sir Galahad,'" she confessed.

"I'll bet it's because of Sir Galahad that you treat the rest of us so," hazarded Billy.

"Oh—well, I sometimes wonder myself," the girl admitted, "but more likely I—"

"Say," said Billy, "what was there about Sir Galahad that made him so different from the rest of us?"

"He—" Priscilla smiled with dreamy reminiscence at the blue-ribboned package—he could wiggle his ears."

"The donkey!" sputtered Billy.

Priscilla started indignantly—"why!" Then she sprang, laughing to her feet and reached for her cloak.

It was during the first dance that Billy said suddenly:

"Well, I suppose I could practice?"

"Practice what?"

"Sir Galahad's parlor trick."

"Billy Martin! Don't you dare or I'll never—"

"Have you seen the diplomat yet?" Helene whispered in Pris' ear as the couples happened to bunch in a corner. "The best-looking thing, and he's been everywhere and—"

But the couples had drifted apart again and Priscilla, forgetful of the diplomat, turned impulsively to Billy.

"Billy, I've just had an idea!"

"No!"

"Yes, I have—" she paused until they finished some intricate steps. "Billy, I think—I don't believe you're in love with me."

"Well, I've told you—"

"But I think it would be best—Billy, why don't you fall in love with Helene?"

"I might just as well!" fumed Billy.

"Good! I've begun to think," she added, seriously, "it isn't fair to dawdle you when I'm perfectly sure—"

"You're all right, Priscilla," he patted her approvingly and in big brother fashion. "But, Pris, before you marry a man for his ears, consult me."

"Poor boy! Sir Galahad rankles. Billy, who is that black-haired, distinguished looking man? Billy, who is he?"

"He? Oh, he's that diplomat."

"Billy, introduce him to me! Next dance! Will you, please?"

"Sure, what's the rush?" questioned the faithful.

But the orchestra leader began waving his arms frantically—"Men on one side of room—girls on other!"

Laughing, the couples complied. These dances were highly informal.

"Men advance on run to choose—" boomed the deep voice again, and the music commenced a new theme of whimsy allurement.

Dash—slide—a stampede descended upon the expectant line of girls and—

"Pris, please—"

"Miss Bartelle, may I?"

"Just this one—"

As usual, an unfair percentage of swallow-tails clustered urgently in front of Priscilla. There was a witchery about the girl and they adored her.

She caught sight of the black-haired diplomat in the background—and then she dimpled—

"I wonder," she confided, whimsically—"can any of you wiggle your ears?"

There was a moment of startled silence, then a mad quiver of facial contortions.

"By George, what—"

"Oh, I say—"

"Have a—"

"Sure," grinned the diplomat, and proved it as he offered his arm.

"Pris, you imp," he said, boyishly. "I wasn't sure it was really you—"

"Sir Galahad!" she exulted, "those ears!" and then grew unaccountably shy as he led her away.

Announcement---

The property of the Western States Lumber Company in Klemme has been sold to the Farmers Lumber Company.

The Farmers Lbr. Co. have taken possession and are after your business and will appreciate your help to make this one of the best organizations in the county.

We will give you a fair treatment in all your business transactions with us so as to create a kindly feeling for this yard.

It is a Home Company, ouned by farmers in the vicinity of Klemme and deserves you honest support.

Farmers Lumber Co.

Olaf Brynteson, Mgr. *Klemme, Iowa*

Keep your feet dry and warm--

Health is your largest asset and we can help you to keep your health by supplying yon with your rubber foot ware such as Dress Rubbers, 2-Buckle' 4-Buckle and 6-Buckle Jersey Cloth, also the same styles in all rubber.

Buy these goods while you have use for them and

SAVE 15 PER CENT OFF

the Regular Price

Hundreds of Pairs of High Grade Dress Shoes and Work Shoes Going at 20 per cent off the Regular price

GET TO KNOW

GILDNER BROS. & JOHNSON

The Home Of

Hart, Schaffner & Marx Clothes

16 STORES ***GARNER, IOWA***

THE KLEMME TIMES

Twenty-fifth Year Number 22 Klemme, Iowa, Thursday, February 3, 1921 $2.00 In Advance. $2.50 Outside of County

News Reported By The K. H. School

(Reported by Earl E. Josten)

The Freshmen induced Mildred Johnson to play a piano solo Friday morning. It was enjoyed by all.

Mrs. A. H. Meyer was a visitor last Thursday afternoon. We were very much pleased to have her present. Remember, callers are always welcome.

Marie Blank has been absent for over a week, due to the illness of her sister, Gretchen. It is hoped that her sister will recover soon.

Last Thursday morning we were entertained for about twenty minutes by the Victrola belonging to the Primary Room. We found it to be a fine instrument.

Chapel exercises were made interesting last Wednesday morning by Clarence Elder, who gave a fine reading. It was historical in nature, and dealt with n incident of the Civil War

On the evening of Thursday, January 27th, the Freshmen entertained the High School students and teachers in the basement of the First National Bank. It was SOME event! The invitations were especially clever. The manner in which the party was conducted surprised the skeptical members of the upper grades. The eats were plentiful and delicious. We certainly have to "hand it to" the Freshies when it comes to parties; but just wait till the Seniors stage THEIR blowout.

(Note—The scholars present were not the only persons who enjoyed this party, as was evidenced by the row of faces whose owners were eagerly peering through tshe windows. We refrain from further comment.)

On the morning of Monday, January 31st, Rev. A. E. Buriff again entertained the H. S. with one of his witty talks. The fact that this was his third appearance did not lessen the enjoyment which the students derived from his brief remarks. He spoke on "The Lubricants of Life," a very pleasant-sounding subject, and his talk fairly radiated with sunshine and good-fellowship. The three "lubricants" which he mentioned were courtesy, humor and good humor. He recommended these qualities as being the best means of doing away with the friction which is often encountered in life. H's humorous illustrations kept h's hearers in a pleased and attentive mood. He spoke at the invitation of the Sophomore class.

Grammar Room Notes

...s. Meyer visited the seventh and ...hth grades Friday afternocn.

...elling contest is being held be... the seventh and eighth grades. ... side is to entertain the ... The eighth grade is ...resent.

...hie Morrison visited the ...room Friday afternoon.

MARRIAGES

FERRIER-KNOKE

A marriage license was granted James A. Ferrier and Miss Edith ...oke Wednesday of last week, Jan... 19th, and that evening they m...rried at the home of the ... mother who resides in the ...hwest part of town. Rev. A. W. ...er performed the ceremony. ...e bride has lived in Garner for a ...ber of years and has many ...here. The groom, though a ...r to us, we understand is a ...d young fellow. Congratula... Democrat

...nouncing a new method for the ...ern treatment of chronic diseases ...general and especially for the ben... and cure of high blood pressure, auto-intoxication, kidney, trouble, (Bright's disease,) diabetes and constipation. A painless guaranteed cure for piles (hemorrhoids) in any form. Diseases of the rectum and lower bowel a specialty. Dr. R. W.. Schultz, Masonic Bldg., Garner, Ia. J13tf

Fourteen Women Drawn On Jury

PETIT JURORS FOR THE FEBRUARY TERM OF COURT, 1921

Chas. Pain, Britt, Britt
Ira Zigler, Kanawha, Amsterdam
G. A. Goll, Goodell, Avery
Mrs. Nettie Williams, Britt, Britt
August Prillep, Goodell, Avery
Zo... Merten, Garner, Concord
Anna Krause, Klemme, Ell
Geo. Graz, Goodell, Avery
W. E. Puffer, Kanawha, Mager
Mrs. Belle Senneff, Britt, Britt
Hugh Gorden, Corwith, Mager
Mrs. Lenora Schrader, Britt, Britt
Tom Kalvig, Kanawha, Amsterdam
Henny Barz, Klemme, Ell
Mrs. Mary Wichman, Garner, Concord
Mrs. Gladys Fillenworth, Britt, Britt
Ida McCullock, Kanawha, Twin Lake
C. R. Lewison, Kanawha, Erin
Leon Gifford, Britt, Erin
Hulda Wiles, Klemme, Ell
Will Suckow, Garner, Liberty
Geo. Buseman, Klemme, Ell
Sue Schneider, Goodell, Twin Lake
Agnes Schogn, Britt, Britt
R. W. Kelly, Britt, Britt
Charles Bunns, Woden, Bingham
Alma Schmidt, Garner, Concord
A. W. Schmalle, Garner, Concord
Axel Johnson, Britt, Orthel
Mrs. Hazel Williams, Britt, Britt
A. E. Baumgartner, Clerk of District Court, Hancock Co., Ia.

GRAND JURY FOR THE YEAR 1921

M. O. Hocum, Klemme, Ell
Harm Rust, Goodell, Twin Lake
A. C. Carpenter, Goodell, Avery
Geo. Ostercamp, Britt, Orthel
John Fitzpatrick, Woden, Bingham
Josn Galbraith, Britt, Boone
S. P. Streeper, Forest City, Ellington Township
Milo Brown, Britt, Garfield
L. A. Nelson, Crystal Lake, Crystal
W. D. Schroeder, Kanawha, Amsterdam
Fred Steiff, Garner, Concord
F. P. Oleson, Forest City, Madison
A. E. Baumgartner, Clerk of District Court, Hancock Co., Ia.

INCOME TAX

On April 6, 1920, there was established a Division office for the convenience of taxpayers in your vicinity. All matters pertaining to the Revenue Laws should be taken up with this office.

During the filing period of 1921 please mail all forms to this office, and make all requests for blanks here. Make all checks, money orders, or drafts payable to H. A. McIntosh, Acting Collector.

Will you please advise all taxpayers in your vicinity the location of his office?

Respectfully,
C. C. Summers,
Commercial Bank Bldg.,
Mason City, Iowa

An income tax man will be in your county assisting taxpayers making their returns at the following places and dates:

Garner, Court House, February 28 to March 9th, Inc.

Britt, City Hall, March 10th to 12, Inc.

Art Wellemeyer is improving his office in the store by making a few changes which we believe will be for the better. He has a stairway connecting the office with the furniture department now and has the office partitioned off so that he has a private office and the other section is used by his book keeper.

Reports from County Treasurer Suurballe's office indicate that that office has been very busy the past month. The office has issued over 2100 auto licenses and are now nearly caught up on the work. Quite a number of the 2100 licenses issued had to pay the first month's penalty, but there are still about 1,000 or 1100 more to pay the penalty unless they got in before Feb. 1st, when another month's fine would be slapped against the license.

America Means Salvation to These Little Ones

The European Relief Council, which seeks to raise $33,000,000 at the Christmas season, has been formed for the purpose of throwing the entire charitable energy of the United States into the vital task of providing food and medical assistance to 3,500,000 children in eastern and central Europe this winter. Representatives of eight great relief organizations, working independently, gathered overwhelming evidence that the plight of these unfortunates should take precedence in world charity until they are saved. The co-operating agencies which form the Council are the American Relief Administration, the American Red Cross, the American Friends' Service Committee (Quakers), the Jewish Joint Distribution Committee, the Federal Council of the Churches of Christ in America, the Knights of Columbus, the Y. M. C. A and the Y. W. C. A.

High Commissioner Praises Near East Relief

Rear Adm'l Bristol

Constantinople: Everybody seems to have a good word to say for the wonderful work being done by the more than 500 American men and women workers of the Near East Relief. In a public address, Rear Admiral Mark L. Bristol, U. S. Navy, High Commissioner to Turkey, who has charge of all American interests in the Near East, went on record whole-heartedly in support of the American relief organization.

"If I have been able to encourage the workers of the Near East Relief or give them assistance in any way," the Admiral said, "I feel that I am more than repaid in keeping with the success that has attended the efforts of the Near East Relief Committee in this part of the world in the past. I hope the future will bring you greater success. It will always give me pleasure to render any assistance possible to the Committee as a whole, to any of the workers, and to the great work of humanity that the committee represents."

When 139,000 Russian refugees from the Crimea arrived off Constantinople, Admiral Bristol immediately cabled the Near East Relief for help, and the Near East Relief bakeries fed these refugees and N. E. R. workers helped the American sailors to get the sick to hospitals.

Admiral Bristol is in intimate touch with all the work being conducted by the Near East Relief and speaks from personal knowledge of its accomplishments.

INVESTIGATOR INDORSES NEAR EAST RELIEF

During the Peace Conference in Paris the American Commission to Negotiate Peace, appreciating the importance of accurate, first hand information about the Armenian situation, sent Capt. Benjamin Burges Moore of the American Red Cross as head of a special mission to study and report on conditions. Captain Moore's findings as to the value of the work done by the Near East Relief form part of his official report.

"Armenians are sincerely grateful to us," Captain Moore states, "since it is no exaggeration to say that they would have disappeared as a nation had it not been for this splendid help given them by the Near East Relief and the American Food Administration. The best that sympathetic Americans can do is to continue and enlarge the present admirable work of the Near East Relief."

Strange Lack of Harmony.

"A red face and a scarlet nose used to be signs of intoxication."

"That was odd, considering that temperance is a cardinal virtue."

The Tragedy.

Romeo explained.

"I coudln't tell near bier from the real thing," he mourned.

This is the year when Klemme will have a town election, which we believe comes in March. A mayor, five councilmen, assessor and treasurer are to be elected. We also believe that at the same time some school directors will be elected. It is not too early to begin to think and talk about selecting the men you want to run the town for the next two years. There is perhaps no particular fault to find with the present officials for they have done commendable work while in office and have run the town to the best of their ability. However, it is quite human nature to demand a change, or at least part of a change as some of the men have been at the helm a little more than their share and it is a good thing to pass it around and give others a chance at having the experience. Women are now eligible to fill offices and perhaps it would be a good thing to have some women on the board of officers. We believe women should at least be represented on the school board as they are especially interested in that line. All right, lets get our heads together and start something, might as well have some fun at the town election as it comes but once every two years so lets make it snappy and put up a good fight.

NOTICE OF PROBATE OF WILL

In District Court, February Term, 1921

State of Iowa,
Hancock County, ss .
TO ALL WHOM IT MAY CONCERN

YOU ARE HEREBY NOTIFIED, That an instrument of writing purporting to be the last Will and Testament of Carlena Griffen, deceased, dated September 30th, 1920, having been this day filed, opened and read by me, the 28th day of February, 1921, is fixed for hearing proof of same at the Court House in Garner, Iowa, before the District Court of said County or the Clerk of said Court; and at 3 o'clock P. M., of the day above mentioned, all persons interested are hereby notified and required to appear, and show cause, if any they have, why said instrument should not be probated and allowed as and for the last Will and Testament of said deceased.

Dated at Garner, Iowa, this 27th day of January, 1921.

(Seal) A. E. Baumgartner,
F3-10-17 Clerk of District Court

Public Sales

SALE DATES CLAIMED

George Schaper, farm sale, Feb. 16th.

Emil Lau, hog sale, Feb. 17th.

Art Schoenwetter, farm sale, Feb. 23rd.

Others who contemplate having a sale leave your dates at the Times office.

Special Feature

Rural Correspondence

Special Writers For The Times

Avery Township News

Albert Fuller went to Iowa City, Iowa, on business last week.

Johnnie Reed was absent from school last Monday.

Wava Bachman is visiting at the home of her parents this week.

Willie Nelson of Forest City, Iowa, was visiting at the home of Tom Nelsons the past week.

Peter Trampel of Kameron, Iowa, was visiting withhis brother, August Trampel this week.

School began at the Prairie Queen school, Monday, January 31st, with Miss Mildred Fuller as teacher.

Gertie Trampel has been absent from school three weeks on account of sickness.

School was closed in Goodell Monday, Tuesday and Wednesday of this week.

Mrs. G. A. Goll died at her home Sunday morning at 6 o'clock. She was bedfast not quite three weeks.

Bert Dutton left Monday noon for Missouri. He will return some time the end of the week.

Wm. Bell and son Fred shelled corn Wednesday of last week for H. R. Gibbs.

E. C. Knapp and son Frank, and Geo. Porter were Mason City callers Monday.

Mr. and Mrs. Clint Stokesbary are the proud parents of a baby boy, who arrived at their place last week. Elsie Petesson is working at that place now.

A party was held at the W. M. Hersom home last Thursday night. Quite a number from this vicinity were there.

Liberty Township News

Milton Schaper left for Wapello Iowa, last Monday.

O. E. Carlson left by rail the other day for a few days absence.

Frank Miller left for Petersburg, Nebr., last Friday to visit relatives and friends.

Miss Faye Bridges assisted Mrs Will Suckow with her housework a few days last week.

Prof. Wilson of Klemme filled the pulpit at the Liberty Township church in Rev. Meyer's place last Sunday morning.

Lou Suckow went to Mason City last Monday for a scrap with a dentist. The former won out after parting with some of his hard earned dough.

The Womans Foreign Missionary Society of the Liberty Township church held a big social at the church last Tuesday afternoon in honor of the families that are leaving the community. The men were also invited. There was quite a turnout.

CHURCH PARTY AT THE IDLE HOUR FRIDAY EVENING

A large gathering of Methodists met at the Idle Hour last Friday evening to enjoy a social good time. A fine program was given, each class of the Sunday School had a part. music by the male quartet, stunts and games, were the amusement features of the evening. A picnic lunch was later served in the evening after which more games were enjoyed. All report a good time.

Mrs. G. A. Goll Died Sunday A. M.

The community was saddened when it heard of the untimely death of Mrs. G. A. Goll, who passed away early Sunday morning following a long illness and suffering. She was about forty-four years old at the time of her death an dleaves to mourn her loss her husband and four children. Funeral services were held yesterday from the Reform Church of Klemme conducted by Rev. Depping. Mrs. Goll was active in church work, was a lovable mother and wife and her place in the home and church will always make a vacancy which can never be filled. Mr. Goll and the children have the heartfelt sympathy of the entire community in their bereavement. We will publish the obituary next week.

MRS. GAUGER DEAD

Klemme friends of Mrs. (Rev.) Gauger at Garner were saddened when they heard of her death. Funeral services were held Monday at Garner and the remains were shipped to Charles City for burial.

LOSING SERMON OF SERIES

Continued existence after death is ...once "our dearest hope, our ghastliest doubt." Poets have sung of it. ...losophers have weighed its evi...nces, curious inquirers have sought ...testation from those who have pass... over. Christianity affirms it as a ...tter of faith, but has this faith any ...fficient foundation? Can we reach ...y certainty here and now; can we ...ally know for ourselves before we ...urselves have made the great experiment? Is demonstration possible; ...nd if not, can we come to certainty ...y any means short of demonstra...on? Has modern necromancy, or ...piritualism, any reliable message.

The fourth sermon of the series on Great Problems will be devoted to a discussion of these and kindred questions under the general theme, The Problem of Destiny. At Methodist Episcopal church next Sunday evening. All who may be interested are invited to attend this service.

A. E. Buriff, minister

THIS MAN BAKES 'EM ALIVE

If it wasn't for the fact that he is married, this Klemme man would make any husband a fine wife. Sure he can bake cakes. That may sound shy but we will swear by the great horn spoons that Marlin Croner baked the finest angel food cake we have ever tasted. He brought us a sample of a cake he baked the other day and it was O. K. Any one thinking of having a wedding can perhaps get Marlin to engineer the cake baking of them. We will guarantee that his cakes will not shrink, ravel or fall apart, or cause lock-jaw, broken teeth or spavins.

Farmer Take Notice!

URGES TWO WIVES TO SOLVE FARM WORRY

Denver, Colo.—A farmer who signs his name as George Smith, has written to Governor Shoup:

"I am a farmer, seven miles south of Denver. You are a good State Governor, and I offer you something to help the farmers.

"Let a city man have one wife and farmers have two wives. You see, one would help the other and a farmer would more surely raise boys to work on the farm and not need to hire at high wages. Then the farmers could sell cheap crops and living in cities would be cheaper, and many young men would leave the cities to be on a farm.

"I am certain a farmer can't get any help unless it is born and raised on a farm.

"You would be a greater man than Lincoln if you can get the United States to let all the farmers have two wives. You see, the farmer would be independent of hired help in a few years, both on the farm and in the housework."

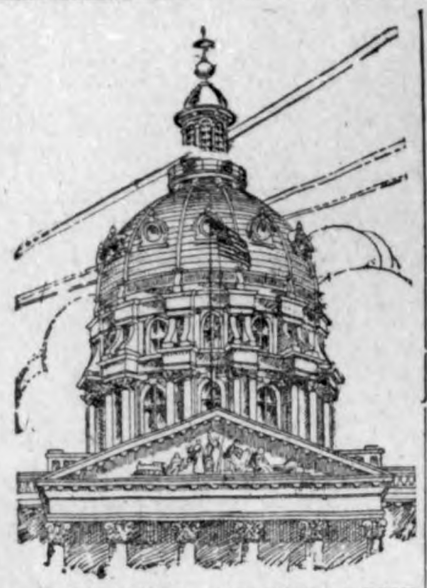

UNDER THE GOLDEN DOME

Des Moines, Iowa.—Iowa's legislature staged its first squabble of the session over a minor question of a clerk's salary which took up about $2,500 worth of time over a matter of $200 expenditure.

A strong element in the senate led by Senator M. B. Pitt of Harrison county started the disturbance by opposing concurrence in a house resolution granting Miss Mable Elwood, enrolling clerk, $9 per diem instead of $7. Miss Elwood has served as an assistant in the house machinery for the past four sessions.

The house passed the resolution unanimously. The senate refused to concur. The resolution was sent back to the house, which stood pat, and a conference committee was appointed. The house conferees insisted upon the extra $2 per day, and the senate members of the committee finally gave in. Then the resolution again came up in the senate, and Lieutenant Governor Hammill declared that the senate having acted once upon the matter, could not again take up the resolution.

The next move is up to the house, but it appears that the senate has the better of the argument so far.

The senate objection was based upon a general plea for economy. Senator Pitt charged that house leaders has promised Miss Elwood her increase upon her consent to withdraw as a candidate for the position of chief clerk of the house, to which A. C. Gustafson was elected. Considerable bitterness of feeling was displayed.

Just Getting Busy

The committees are just getting down to action and so far no legislation of importance has been enacted. The bills introduced exceed 400 in both house and senate, including a heavy grist of the usual amendments and new legislation, but none of the "big" bills have come from the committees as yet.

Neither has any appreciable progress been made on code revision, and there is little indication that much will be accomplished along this line at the regular session. A strong sentiment of opposition is developing to the report of the code commission, and the impression is gaining strength that the work of revision will in large part disregard the recommendations of the committee.

Governor Kendall's first important list of appointees was submitted to the senate, and introduced innovations in the fact that three women were included in the number.

The appointees recommended by the governor were Mrs. Mary Snyder of Davenport to succeed W. D. Sheean of Anamosa as a member of the board of control; Miss Anna B. Lawther of Dubuque, to succeed B. F. Ketcham of Farmington as a member of the state board of education, Mrs. James Devitt of Oskaloosa to succeed F. F. Jones of Villisca as a member of the board of education; Charles H. Thomas of Creston, to succeed Paul Stillman of Jefferson as a member of the state board of education, Edward P. Schoentgen of Council Bluffs, renamed as a member of the board of education, and Wilson Cornwall of Clay county, succeeding W. S. Withrow of Mt. Pleasant, resigned, as a member of the board of parole.

Three Are Democrats

Three of these appointees, Miss Lawther, Mrs. Snyder and Mr. Schoentgen, are democrats, appointments from the minority party being required by law.

Miss Lawther is the national committee woman from Iowa for the democratic state organization, and is widely known as a club woman and suffrage leader.

Mrs. Devitt has been prominent in politics and club work, and Mrs. Snyder is high in state federation club circles, as well as a prominent democratic worker.

Under the law these appointments must be confirmed by the senate. At the first opportunity the senate did confirm all save that of Mrs. Snyder, upon which action was deferred.

A strong sentiment developed in the senate against the naming of a woman on the board of control, and there was also opposition from her own district upon the grounds that she is not a resident of Davenport, but of Des Moines. Whether the governor will withdraw the appointment, or the senate will confirm Mrs. Snyder will be determined when the senate again takes up the matter.

F. F. Jones, who retires from the state board of education, figured as a storm center in the Villisca axe murder cases through an effort upon the part of Detective Wilkerson to fasten this crime upon the former senator. His successor was formerly a member of the senate, and candidate for state treasurer.

Governor Kendall has announced the appointment of Mrs. Emma K. Blaise to serve as his secretary. She was secretary during the closing months of Governor Harding's term.

That there will be no state constitutional convention before 1923, is the general opinion at the statehouse. Several bills have been prepared on the subject, but it seems like the constitutional convention when called will be a nonpartisan body of probably sixty members, one elected from each senatorial district, and two from the ten having the largest populations. These will be chosen at the regular election of 1922, and as it is believed that numerous members of the convention may also be members of the legislature, it is not probable that they will meet before the winter of 1923-24. The present members of the legislature do not seem to be losing any sleep over the revision of the constitution, figuring that the revision of the code is enough to keep them happy.

Railway rate legislation is occupying considerable attention in the house and senate. A recent ruling of the interstate commerce commission has practically wiped out the control of the state over rate legislation, it is believed, unless the supreme court of the United States rules differently. The board has declared that it is discriminatory for states to enforce lower rates for business within the state than are charged on interstate business passing through it. This order was upheld by the United States commerce court, and an appeal has been taken to the supreme court of the United States. If it is sustained, then Iowa railroads will be permitted to charge 3.6 per mile for passenger traffic, and the same rates for short haul freight traffic entirely within the state as when hauls of similar distance cross the state boarder.

The railroads have enjoined the state officials from interfering in the collection of the rates, and probably the new figures will be in effect in Iowa in a very short time.

Iowa still has a two cent fare law, but it cannot be enforced because of rulings of the interstate commerce commission.

The powers of the state railway commission will be limited under the news rulings to anti-pass legislation, scraps over grade decision, of depot scraps, and similar matters.

The large number of new members in the house has made progress somewhat slow on that end of the state house, but the new members are rapidly getting their bearings.

Road Fight Unlikely

Discussion of a new drive against the state highway commission is heard incidentally about the corridors, but so far the movement has gained no formidable strength. In the senate Senators Pitt and Johnston are regarded as the possible leaders of such a fight, but a heavy majority of the senate favors retention of the commission. The road issue was the main problem before the thirty-sixth and thirty-seventh assemblies, but most of the members seem contented to stand pat this trip and permit the present law to operate for another year or two.

Strong support from cities and towns is becoming evident in behalf of the proposal to permit the expenditure of a portion of the motor vehicle license funds to be used for improvement of roads within the corporate limits of towns and cities. Rural representatives are strongly opposed to any change, and as more than half of the members of the house are farmers, there does not seem to be much prospect of legislation in this line. However, numerous petitions are being received from towns in conection with this proposed legislation.

Would Curb Missouri

Residents along the Missouri river end of the state will be interested in proposed legislation introduced by Senator Pitt permitting the creation of river protection districts similar to drainage districts, and the bonding of improvements of this kind. That Missouri has a habit of getting up early in the morning occasionally and biting off a forty acre farm or so for breakfast, and united action is wanted to finance construction of revetments and likes for protection. The law if passed would also be of some value on the Mississippi and Sioux river borders of the state, but the Missouri is the chief offender.

The usual pleas for salary increases are being received, and promise to meet with hard sledding, and the legislature does not appear friendly to many boosts in salary for this year.

Flags carried by Iowa troops during the world war may find a resting place with those borne by cival war battalions, under a concurrent resolution ordered by Senator Stoddard, and adopted by both house and senate. The resolution authorizes the purchase of a case in which to exhibit the flags of Iowa's regiments and battalions of historical interest.

While there are a number of flags which will be displayed under this provision, they will be of a considerably different type than those now on display. The regimental standards used during the world war are with the exception of a few small pennons not at all battle scarred, for the reason that in modern warfare flags are not displayed while the troops are in action.

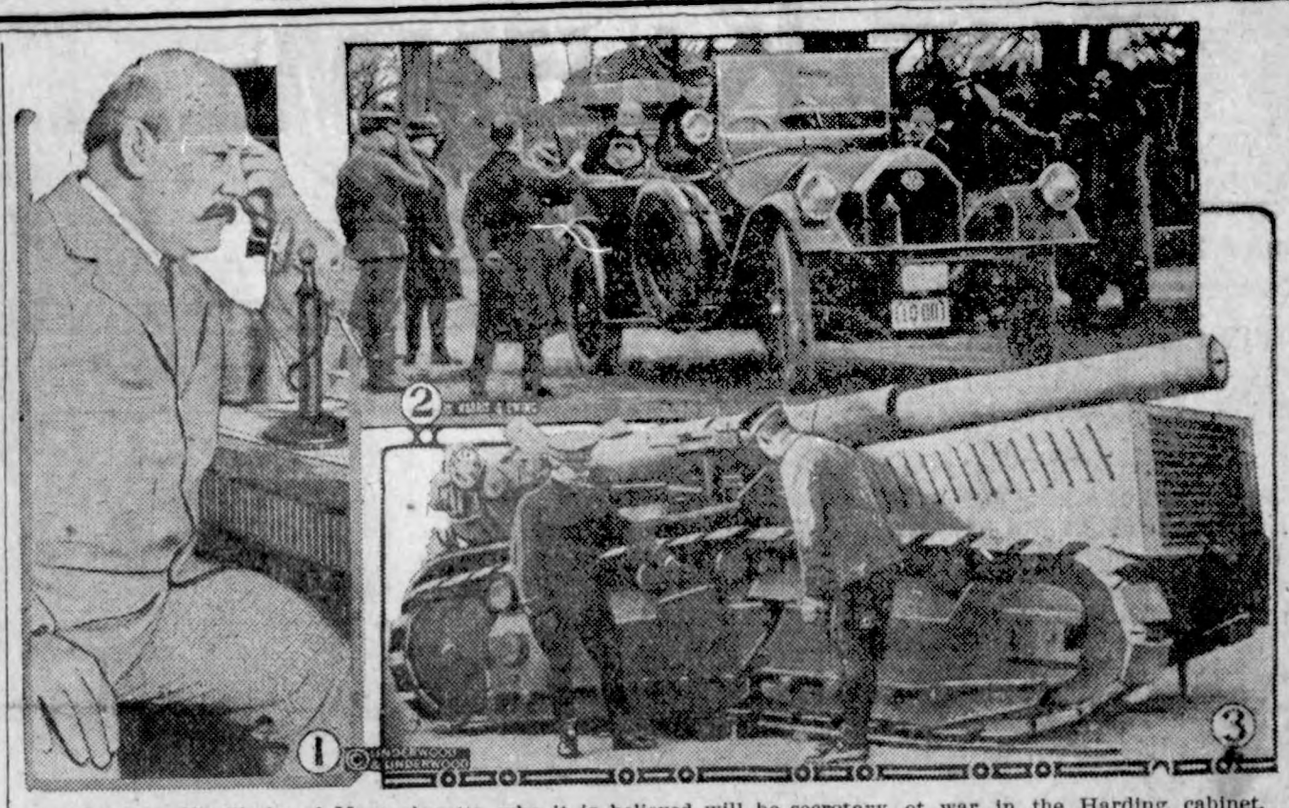

1—John W. Weeks of Massachusetts, who it is believed will be secretary of war in the Harding cabinet. 2—President Wilson leaving the White House grounds for his daily ride. 3—Test of the new Holt gun mount tractor carrying a 155 MM howitzer near Stockton, Cal.

NEWS REVIEW OF CURRENT EVENTS

Supreme Council Attempts to Settle German Reparations and Disarmaments.

EXTEND TIME FOR LATTER

Austria's Plight to Be Investigated—Morris and Shidehara Devise Plan for American-Japanese Accord—Railways Prepare to Ask Reduction of Wages.

By EDWARD W. PICKARD.

Germany, Austria and Turkey were on the anxious seat last week; and various other nations were only less concerned. For the supreme council of the allies was in session in Paris discussing reparations, disarmament, the salvation of Austria and the revision of the treaty of Sevres. Between sessions Premier Lloyd George lunched and dined and talked in private with Premier Briand, and gradually won him over to a policy of greater conciliation. It is probable that this was quite agreeable to M. Briand, but he had to put up some argument to satisfy the French people, who are doomed to disappointment.

When the matter of German reparations came up, Doumer, the French minister of finance, made a long address in which he insisted that France must be paid 400,000,000,000 gold marks. He stated, as the policy of France, that Germany must be presented with an itemized bill for war damages caused by her, and that the supreme council should then fix the amount that Germany must pay within the next five years. Lloyd George and his colleagues wished to concentrate on what Germany is able to pay, and said there were three ways in which she could make payment—in silver, in gold and in goods. The discussion developed that Great Britain has objections to the two last named. It is held that if Germany is compelled to pay over any considerable amount of the hundred million gold marks she is supposed to be holding as a reserve, the mark would become practically worthless and the economic situation in Europe would be worse than ever. The British also point out that if Germany pays in goods the markets would be glutted and English industries ruined. One other method of partial payment to France has been proposed—the sending of German laborers to reconstruct the devastated regions. But this is opposed by France on the ground that the people of those regions are without employment and need the payment for doing the reconstruction work.

It was on the question of disarmament that the French yielded most. General Nollet's report said that the Germans were not faithfully carrying out the treaty terms in that respect, but this was contradicted by the report of the British General Bingham. The council's military experts, with Marshal Foch as chairman, then got together and agreed to abandon the original French demand that the civil military organizations of Bavaria and East Prussia be disbanded at once. A delay until July 1 was granted, but Foch insisted on guarantees by military occupation of the Ruhr district if the terms were not executed by that date. In view of the stubborn attitude maintained by the governments of Bavaria and East Prussia and the leaders of the organizations in question, it is not easy to see how the central government at Berlin can bring about the disbandment by July 1 if, as it says, it cannot do so now.

The plea for immediate relief for starving Austria, made to the supreme council by Sir William Goode, British representative in Vienna, and other representatives of the allied nations, was made in vain. The plan proposed by Goode was that Great Britain and France should lend Austria £50,000,000 in ten annual installments, and he suggested the United States might participate in the loan. But Lloyd George said this was out of the question, calling attention to the difficulty in obtaining £10,000,000 to build houses in London. The council, feeling that the case of Austria is so closely bound up in the general central European situation, referred the whole matter to a special committee, made up of the commerce ministers of the allied nations, for investigation.

Admitting that the treaty of Sevres, with Turkey, must be revised, the council decided that representatives of the allies shall hold a conference with Turkish and Greek representatives in London in the latter part of February. If the governments of Constantinople and Angora can get together for the purpose, they will be allowed to send a joint delegation. To this extent the council recognizes the Turkish Nationalist government, and it probably is the least it can do in view of the strong position of Mustapha Kemal Pasha and his recent military successes against the Greeks in Asia Minor.

Disagreeing with the views of President Wilson as set forth in Secretary Colby's note to the Italian ambassador last November, the council decided that Esthonia and Latvia, two of the states carved out of the old Russian empire, should be recognized as sovereign states. Action on Georgia and Lithuania was deferred.

From the other side of the fence—Berlin—comes the information that the German government will not recognize the right of the supreme council to settle the subject of reparations. Berlin holds that there must be first a discussion by industrial experts regarding deliveries, and then the conference of the governments at Geneva as promised at the Spa meeting.

"Pertinax," a usually well-informed Paris journalist, says Great Britain is going to propose that payment of the British war debt to the United States be postponed until 1936 and 1947. This debt now amounts to something over four billion dollars. It is said Lord Chalmers, permanent secretary of the British treasury, will come over here with the plan for postponement.

President Wilson's note, asking that, before he undertake mediation for Armenia, the great powers promise Russia that her territorial integrity shall not be invaded, seems to have met with little response from the capitals of Europe, though it may be the statesmen are merely digesting it. Armenia herself appears to have ceased to interest any except the philanthropists who know that her people still are suffering and oppressed. As for Russia, the main development of recent days is the progress of the negotiations for resumption of trade between her and Great Britain. The soviet envoy has received the terms demanded by the British, and it is likely they will be accepted. The movement toward the same end in the United States has received a setback in the senate committee, where a majority seems opposed to an arrangement which they think involves the recognition of the soviet government.

That same Wilson note was interpreted in this country as aiming chiefly at Japan's continued occupation of Vladivostok and the surrounding portion of Siberia, and in this light might have been generally approved if the Republican press had not jumped on it as a presumptuous attempt to establish a policy by a repudiated administration. Anyhow, the Japanese so far have not given it official attention; neither have they made any move toward getting out of Vladivostok. The murder of an American naval lieutenant by one of their sentries, and other unwarranted acts, however, have forced Tokyo to disavow all such actions.

Ambassadors Morris and Shidehara have concluded their negotiations for the settlement of the California alien land law question and the definition of the rights of Japanese in the United States, and their recommendations are embodied in a report which Mr. Morris has submitted to Secretary of State Colby. The principal features of this report are as follows:

1. An amendment to the existing commercial treaty which will grant to Japanese subjects lawfully in this country equal civil rights with the nationals of any other foreign nation.

2. A revision of the existing "gentlemen's agreement," so as to make it conform to present-day requirements, and to that end would absolutely prohibit Japanese emigration to America and the Hawaiian islands, while admitting it to the Philippines.

At home the Japanese government was violently attacked by the opposition leaders for its alleged failure in diplomatic negotiations with the United States, Great Britain, China and Siberia, and for keeping troops in Siberia. In reply to the latter charge Premier Hara said he would like to withdraw those troops, but he believed their maintenance in Siberia was necessary for the national defense. He admitted that the bolshevizing of Siberia could not be checked.

Hundreds of thousands of workers in the United States are without employment, but the situation is growing better daily. In the North the textile mills and many of the automobile plants are reopening, and in the South the cotton mills are resuming operations. To be sure, the worker is often compelled to accept either a shorter week or reduced wages. The downward trend in pay has now reached the railways, and last week the labor committee of the American Association of Railway Executives met in Chicago to lay plans for a request that the United States railway labor board authorize a reduction of wages. One minor road in the Southeast already has asked for such authority.

The railway executives say that at the present rates the properties are not earning the 6 per cent return guaranteed by the transportation act; that the rates now are as high as the business can be expected to bear; that forces have been cut to the minimum consistent with safe operation, and that the only remaining place for a reduction in expenses is the wage scale. They also will show the federal board that wage increases of more than 120 per cent since the President signed the Adamson eight-hour law have accounted for almost two-thirds of the increase in operating expenses from $3,100,000,000 to nearly $6,000,000,000 a year and that the national industrial conference board's estimates show that the cost of living has decreased.

Union laborers who believe Samuel Gompers and his associates have proved incompetent leaders and "have directed the toilers' industrial ship into the whirlpool of fallacy and corrupt politics" have just started the organization of a new national labor movement called the American League of Union Workingmen. Its organizers declare they are for America and American ideals and conceptions and that they hope to establish cordial relations between their leaders and the Harding administration.

The senate has passed the bill for government regulation of the meat packing industry, which, according to its proponents, will protect both the stock raisers and the consumers from alleged price control by the packers. Eighteen Republicans, mostly Progressives, joined forces with 28 Democrats to carry the bill through, the vote being 46 to 33. Washington correspondents predicted that it would not get through the house, at least during this session.

Charles M. Schwab, the steel magnate, who was accused of having taken from the government $269,543 for his personal expenses while he was director general of the Emergency Fleet corporation, was fully exonerated by the house committee investigating the shipping board, after a somewhat sensational session during which Mr. Schwab wept over the false charges that impugned his patriotism.

Attorney General Palmer and Samuel Untermyer continued their wordy battle, the former accusing the latter of having served the German embassy as "unpaid judicial and legal political adviser" during the early years of the war, and of "still serving his old clients." Untermyer countered with flat denials and with charges that Palmer is a grossly incompetent official who has misused his patronage.

Drink Baker's Cocoa Every Day

It is so delicious, so strengthening, so healthful, contains so much valuable food material that it should be used every day.

BOOKLET OF CHOICE RECIPES SENT FREE

Walter Baker & Co.
ESTABLISHED 1780 - DORCHESTER, MASS.

GENUINE "BULL" DURHAM TOBACCO

STANDARD OF THE WORLD

Guaranteed by The American Tobacco Co.

KILL THAT COLD

take a hot cupful of

Bulgarian Blood Tea

Increase the blood circulation, flush kidneys, stimulate the liver, ward off grippe and pneumonia. Sold by druggists and grocers everywhere.

KREMOLA MAKES THE SKIN BEAUTIFUL
Does wonders for a bad complexion. Dealers or mail, $1.25. Dr. C. N. Kremola Co., 2975 Michigan Avenue, Chicago

PARKER'S HAIR BALSAM
Removes Dandruff—Stops Hair Falling
Restores Color and Beauty to Gray and Faded Hair
60c. and $1.00 at Druggists.
Hiscox Chem. Wks. Patchogue, N.Y.

HINDERCORNS Removes Corns, Calluses, etc., stops all pain, ensures comfort to the feet, makes walking easy. 15c. by mail or at Druggists. Hiscox Chemical Works, Patchogue, N. Y.

NOZ-EZE
Guaranteed
CATARRH REMEDY

NOT A PATENT MEDICINE
Contains No Acid, Mineral or Poison

A scientific preparation for the treatment of CATARRH and kindred ailments. Catarrh is dangerous to health, foul and offensive, dims the sight, impairs the hearing and dulls the brain. Try NOZ-EZE and be assured that it is useless to suffer longer. Sent by mail. Satisfaction Guaranteed or money cheerfully refunded. Enclose a ONE DOLLAR BILL now, not tomorrow but today.

HENRY CHEMICAL COMPANY
P. O. Box 674 OKLAHOMA CITY, OK.

TOO LATE

Death only a matter of short time. Don't wait until pains and aches become incurable diseases. Avoid painful consequences by taking

GOLD MEDAL HAARLEM OIL CAPSULES

The world's standard remedy for kidney, liver, bladder and uric acid troubles—the National Remedy of Holland since 1696. Guaranteed. Three sizes, all druggists. Look for the name Gold Medal on every box and accept no imitation

Cuticura Soap
—Is Ideal for—
The Complexion

Soap 25c, Ointment 25 and 50c, Talcum 25c.

For Irritated Throats

take a tried and tested remedy—one that acts promptly and effectively and contains no opiates. You get that remedy by asking for

PISO'S

COMRADES OF PERIL

By RANDALL PARRISH

Copyright A. C. McClurg & Co.

CHAPTER XII—Continued.

—13—

"And I have given you my heart ng ago. Kiss me, Tom."

They sat there, closely pressed to-ether in that narrow space, scarcely ware any longer of the danger at and, eager only to hear each other's ice. Above the crackle of the ames, and the crashing of falling mbers, they could distinguish the in-rmittent crack of a rifle, and the cho of voices calling. Shelby began dig with one hand at the pile of rth beside him so as to widen the ace between its summit and the of. The action caused his mind to vert to the imminent peril of their tuation.

"It will be all over with before day-ght," he said soberly, "and that will e our chance to get out."

"How do you suppose Macklin ever ot through there?" she questioned onderingly.

"That's what bothers me. Either e wasn't hurt much, or he had help. is my notion the girl brought him ut in some way. The shooting was n act of sudden anger, for which she as sorry the very next moment. They ay be hiding there now, somewhere the tunnel."

She lifted herself up and peered rough the opening; the glare of the ames did not penetrate beyond the arrier of earth and she saw nothing ut impenetrable blackness.

"Shall we go, and see?"

"Not yet; we are safer here, until ose devils give up. You can hear eir voices yet out there."

They had no way of telling time, nd the hours dragged. The sound of ring had entirely ceased, and the outs of voices died away one after e other. Shelby waited patiently, stening for the slightest sound, but, last, could restrain himself no nger.

"I do not know how late it is," he id finally, "yet it must be nearly orning. Most of those fellows must gone. Shall we try our luck, little rl?"

She put her hand silently into his.

CHAPTER XIII.

The Fugitives.

He led the way, finding little diffi-lty in crawling over the mound of rth, and Olga followed easily. The ol darkness into which they ad-nced was a great relief, while the ense of action restored their shat-ered nerves. They encountered no rther obstruction of any kind, but ddenly reached a sharp turn to-ard the left. Shelby felt his pass-ge around the corner, aware of the essure of Olga's fingers on his leeve, but his eyes could perceive othing unusual beyond. Yet, with is first step forward, he came to a dden halt.

"Stay where you are, senor," said low voice, "not a move till I speak." He caught his breath quickly, carcely daring to set down an uplifted oot. There was no doubt who that as that spoke out of the darkness.

"But I am Shelby," he blurted forth wiftly. "You have no reason to fear e."

"Shelby! How you come here? You ound the trap? And—and is she with ou?"

"Yes, senorita. An accident re-ealed to us a way out. It was you, hen, who took Macklin away; he was ot killed?"

A moment there was silence; then he broke out suddenly, passionately, he words fairly falling over each oth-r in her eagerness of expression.

"I am not afraid, Senor Shelby. No! No! I hav' ze pistol in my hand. I shoot. The dark eet make no differ-nce, for you are there just before me —she an you are there. Listen, then; I tell you what happen. I hate an' I love—see! Then I make meestake. Madre de Dios! I know not how eet was, but I shoot the man I love. Eet was crazy thing; but I not keel heem; I know I not keel heem. How I know? Santa Marie! The good God would not let me believe that. What could I do? I ran away mad into the woods. I would maybe yet save heem, but how? You know, senor, eet was I who shoot Senor Macklin?"

"Yes, Pancha; the lady here saw your face."

"Yes, it was I, senor—I who love heem. Why should eet be so? I went there not for that—no! I tell you how eet all come. Eet was because of my brother, senor—you know my brother, Juan Villemonte? He dead, senor, dead. You know how he die? Eet was a quarrel with Senor Laud an' Senor Hanley—they keel heem, the two against the one. I not know what happen. I wait in the cabin for Juan to come, but he stay away. No one tell me teel an Indian boy come an' he tell. Then I know Juan is dead, an' I go crazy like that. I am Span-ish, senor; I hate an' I love—then only I hate! I would avenge my brother; I would keel the man that keeled heem. I care only for to do that. He was there in this cabin; I creep up an' see. Eet was dark in there, yet I saw hees face. He could not see me, but I aim. Senor Macklin was there too, an' the other girl, but I care not then for them at all. I hate an' I see only the one I hate. Santa Marie! Why was eet so?"

"You shot the wrong man?"

"Si, senor. Senor Macklin, he step forward quick just when I fire; he drop an' I run."

Shelby felt Olga grip him and heard her voice at his ear.

"She never heard what Macklin said; don't let her know."

He crushed the question already on his lips back into his throat.

"Yes," Shelby said: "I see how it happened, now. And what did you do then, Pancha?"

She was not sobbing, but her quick breathing gave the impression in the darkness.

"What I do, senor? I pray the Virgin that I may save heem. Then I remember this passage from the ravine. How I know eet? Juan and I, we live in the cabin a month; 'twas then I found eet. I was underneath when you fought, senor; then, when you were both outside I got heem—"

"Macklin, you mean? He was alive?"

"Yes, senor, alive. Maybe he live, maybe he die; I know not. I do what I can. Eet took long time; even I carried heem alone."

"But how did you get across that cave-in of earth?"

"Eet was not there; eet come later," she explained. "I would go back, senor, when they fired the cabin, but the earth had caved and I could not get through."

"To help us?"

"Si, senor; to help you and me. What could I do alone? That is why I tell you; why I talk. Eet is not for you, nor for me. I would save heem an' only can eet be done if I have help. I do all I can—Madre de Dios, yes. But how I get heem out, senor?"

"But why not call the others?" Shelby asked suddenly in suspicion. "What danger is Macklin in?"

"You know not?" in surprise. "The Indian boy tell me—he an' Hanley. They plan eet all out. 'Twas because Juan would not be one of them they keel heem. They would hold her for ransom; they say a man comes soon here who would pay much; so they try to put out of the way Senor Macklin. 'Tis to get her that Slagin go to the cabin; he fail, and then Senor Laud try another way. He not know when he come that Senor Macklin get back. No one know."

Shelby smothered an oath; the whole foul plot suddenly revealed to him in all its hideousness. This then was what these fiends had been planning; it was plot within plot; criminal against criminal. He was blind not to have perceived the truth before; now it stood before him in all its sheer nakedness. Macklin's drunken boast had brought forth its full brood; Hanley, too brainless and cowardly to lead, had told all he knew to Indian Joe—embellished it, no doubt—and it was just the sort of thing the latter was eager to get his hands into—seemingly a safe game, with a good stake. Shelby reached out and drew Olga closer to him in the darkness.

"I understand, now," he said tersely. "We've got to fight this out together. All right, I'm ready. What is it you want me to do? Can Macklin walk?"

"No, senor; I think maybe he verra bad off; he not speak now for long time. Maybe you tell what we do for heem."

"I'm afraid not, Pancha. I've doctored some wounds, but I'm no expert. Where is he? Oh, here."

He bent down in the dark and touched the motionless figure. His fingers sought the man's pulse, which showed weak but rapid.

"Where was the wound?"

"In the right chest, senor."

"And you have dressed and bandaged it?"

"Yes, senor; the best I could. I tore up my underskirt."

"Do you know if he bled much?"

"Not since I found heem—no; eet was very little. You think maybe he live, senor?"

"I am unable to answer that, Pancha," he replied soberly, rising to his feet. "The man is evidently hard hit, weak from loss of blood and in a coma now from fever. This is no place for him. If we could get him out into the open, bandage his wound properly and get a doctor for the ball he might have a fair chance. I can say no more than that."

"A doctor! Where would there be a doctor?"

"I know of none this side of Gerlasche; an army surgeon is at the camp there; no doubt he would come."

"Gerlasche! And—and he could save heem, senor?"

"He might; I can promise nothing; but that would be the only hope."

"But you will help me? You pledge that?"

"I will do whatever I can," Shelby said earnestly. "I hardly know how we are going to manage it. Once outside, we might find some poles, rig up a litter, and so get along, the three of us."

"Yes," interposed Olga sympathetically, "we must do that if possible. He cannot be left to die alone in this horrible place. I am strong, and will help all I can. Could we now start at once?"

"Just a moment. Is there an entrance not far away, Pancha?"

"Not 50 feet, senor."

"Then we ought to hear any firing or shouting without. Everything seems quiet. Let's make the effort now."

He sent the Mexican girl on in advance, and lifted the unconscious Macklin upon his back, Olga partially supporting the helpless body. The wounded man groaned at the first movement, but lapsed immediately into silence again, and Shelby moved slowly forward with his burden along the dark, narrow passage. It terminated in a small hole, well protected by a covert of brush, through which the fellow had to be drawn cautiously. Once on the outside, under the cold gleam of the stars, they found themselves protected by the high banks of a gully, that turned sharply to the left, connecting with a deeper ravine. The three clustered close, and listened, but no sound broke the stillness. Satisfied they were not observed, Shelby again picked up the wounded man, and, with Pancha guiding, her figure barely discernible in the gloom, slowly advanced down the depression.

It was hard, slow work, as Shelby had to carefully pick his way among the stones, seeking a safe resting place for each foot. They must move noiselessly. Their only hope lay in the confidence the Indians felt in their death within the cabin. If they were assured as to this, then they had probably scattered, willing to wait until morning to search the debris for their bodies. But this they couldn't know. As they turned into the ravine they obtained a glimpse of the burned cabin. One wall yet stood, ragged against the sky, and there was a gleam of red embers. Occasionally a gust of air sent sparks flying upward and spirals of black smoke were visible. No moving forms could be perceived about the ruins, and it was evident the spot was still in a condition to render exploration impossible.

Huddled closely together in the shelter of the rocks the fugitives stared across the open space at the red gleam. The Mexican girl had lifted herself upon a projecting stone, and was searching the shadows with keen eyes.

"Where do we go?" Shelby questioned.

"Up the rock trail, senor; there is no other safe place."

"So I thought. Then we must get under cover before daylight. Dawn is not far off from the looks of the sky." He paused suddenly. "What kind of a looking guy is Hanley?"

"He tall, scrawny, red whiskers."

"Then I got him; plugged the fellow through the arm. He won't want any more for awhile. Come, let's move on," he added impatiently. "It's doing no good to remain here and stare at that fire, and it is no light load I've got on my back."

The way was a rough one, strewn with stones, but well protected by high banks, on either side. Pancha seemingly knew every inch of it, for she advanced confidently, selecting the

Lifted the Unconscious Macklin Upon His Back.

easier path. So they came to the end of the cleft, where it terminated at the bank of the creek.

The light from the slowly graying sky overhead scarcely penetrated the depths of the ravine, and to the burden of carying the heavy body of Macklin was added the weariness of the frequent stumbling over the stones with which the path was strewn. Olga, fighting off the deadly faintness which threatened every moment to overcome her, bore her share of the burden with a courage that moved her husband strongly, inasmuch as he felt he was nearing the end of his strength and realized what the strain must be on her.

The events of the next hour remained in Shelby's mind more like some terrible dream than a remembrance. He was conscious of being excessively worn, hungry, tired. His mind did not function, yet he clung doggedly to his task, with teeth clinched, and every muscle aching from the effort. Macklin moaned once or twice, but without regaining consciousness, and twice Shelby felt compelled to lay the wounded man on the ground, while he regained sufficient strength to proceed. Once they endeavored to shift the burden, Olga insisting on helping him to bear the man. But this proved impracticable, and again Shelby shouldered the body and staggered blindly up stream.

The sky was gray, a heavy mist shrouding the valley below, when they finally attained the opening into the trail sought. Nothing could be seen of their enemies, and, convinced that, as yet, there was no pursuit, the three crept breathlessly into the shadow of the bushes, dragging the unconscious Macklin with them. For some minutes Shelby lay motionless, struggling for breath, feeling that all strength had deserted him. He scarcely realized that Olga had lifted his head into her lap, and was wiping the beads of perspiration from his face. At last, however, his eyes opened, and he saw her bending over him. The man's lips broke into an effort to smile.

"Some soft, ain't I, little girl?" he muttered, "but gee! That was a pull, and I was about all in. Where's Pancha?"

"Back there, where she can look out. Is it much farther?"

"To the cave, you mean? Yes? It is a hard climb yet, but we will have it easier. I'll be all right presently; we'll cut some stakes, and make a litter.

"I don't know what is the matter with me," he apologized, ashamed of his weakness, "hungry, and overstrained, I guess. Maybe I ought to have left the fellow there."

"Oh, no, Tom! We couldn't do that. The poor thing is nearly crazed."

"Pancha? Yes, I know; but she'd be a heap sight better off with the guy dead."

"But she will not believe that. She thinks it is all her fault, and—and she is such a wild, passionate little thing. I would do anything to save him for her."

"There is about one chance in a thousand. Still he's just about ornary enough to make it. We sure don't owe him anything."

"I am not so certain of that," she said softly. "I wonder when I would have known my husband, but for him? I doubt if you half believe all I confessed to you now."

"I can scarcely realize it is true, but belief is not absent."

The motionless girl at the end of the rock suddenly turned her head, and glanced back at them with her piercing black eyes.

"Senor, is it true that you love her—your wife?"

"True; of course, Pancha. I told you so even before I told her."

"An' she love you?"

"I am Senor Shelby's wife, Pancha," spoke up Olga quickly, a flash burning red on her cheeks. "I have no other ambition."

"But the money! You rich, he say that, Senor Macklin. You not even care for that?"

"Not very much—no. I know nothing about it, and am perfectly content if it never comes. You must know what I mean—you have loved."

"Yes, senora; I have loved, and would still love; money is nothing. Senor."

"Yes, Pancha."

"I think as I lie here what it was best to do. They stir down there. I cannot see yet for the fog, but I hear sounds. Pretty soon they will know, perhaps. They hunt the burned cabin an' find no bone, no flesh. What will they do?"

"Laud will suspect the truth."

"'Tis so, perhaps; yet I believe we left no trail, senor. It was all rock an' water; even the Sioux cannot follow that. You know the way now?"

"To the cave—yes."

"It is safe. But if the senor lives he must have a doctor. You tell me that, and there is but one way; I must ride."

Shelby straightened up, instantly grasping her purpose.

"You mean you will leave us here to go on alone?"

"Yes, senor; eet is best. They will not stop me; they will not know. Unless I meet Senor Laud there is no danger; perhaps even he will not suspect, or interfere. There are horses there, and I ride often—sometimes even up onto the mesa; no one will care."

"You are sure you can pass?"

"I am sure I will pass," she said firmly. "I ride for hees life, senor."

It was the better plan, nor could Shelby deny the probability of its success. No one, unless possibly it might be Laud, or Hanley, had any reason to suspect her now. It was a long journey to Gerlasche, too long to be made on foot, and if the girl went with them up the trail, every effort at rescue would be delayed.

"You are right, Pancha," he admitted. "We'll get him up there someway. But you better go now, before the fog rises."

"Yes, senor."

She came over and knelt beside Macklin, who was moaning slightly, his head resting on a pillow made by Shelby's coat. As she bent over him his eyes partially opened, but with no light of intelligence in them; they were dull, lusterless.

"Senor, senor," she sobbed, pressing his hand between both her own, "I am going to ride for you."

Some angel of mercy must have put the words on his lips, for certainly he knew her not, yet faint, fitful, there came from his lips the cry:

"Pancha! I want you, Pancha!"

She must have understood, known, and yet the comfort of that call was hers.

She looked at him dry-eyed, motionless; then bent and kissed his lips. Slowly, regretfully she arose to her feet, and faced them, her cheeks white.

"'Tis all," she said simply, "now I go."

She vanished without a sound, gliding through the fringe of bushes and down the steep bank to the protection

"Now I Go."

of the creek. They were alone, but with their own work to do. Shelby went at his with quiet efficiency. Selecting two stout limbs, similar in size and length, he ran these through the arms of his strong corduroy jacket, binding them into position by two cross-pieces, hastily prepared, and lashed firmly with strips torn from his neckerchief. Macklin, now once again silent, and motionless, his eyes closed, was lifted gently onto the outspread coat, his limbs upheld by one of the cross-bars, and then the jacket buttoned securely about him, forming a swinging cradle finely adapted for the purpose. Shelby straightened up, quite himself again.

"There, that will answer nicely," he said confidently. "It is bound to be a hard climb, but we'll take our time to it and rest when we are tired. No one can see us from below after we once pass the point yonder."

"Is the trail up hill all the way?" asked the girl, her eyes searching the steep face of the bluff.

"Yes, pretty sharp at times, but we'll manage. It follows a deep cleft through the rocks, and once found cannot be lost. I'll take this end; that will give me the most of the weight, and you lead the way; take it slowly and you'll be all right."

They picked the litter up between them, Olga relieved to discover how lightly, thus distributed, her share of the burden rested upon her. She was able to advance easily and pick her way among the rocks without experiencing great discomfort. The weight of the man's body came far heavier upon Shelby, but the rest and change had largely restored his strength and he felt no doubt of his ability to sustain this end of the burden. Unable to see just where he was placing his feet in the stony path, he stumbled occasionally, causing the wounded man to groan in some sudden spasm of pain; yet it was evident he did not suffer greatly. The trail they followed had so impressed itself on his memory that he recalled every turn clearly and could call out directions to her in a low voice.

"Turn sharply to the right there; we will have to hold the litter higher to get by that rock; here is the only point exposed; once in the shadow of those trees the way is completely covered. Yes, we can move rapidly around this point; from now on there are rocks on both sides. Take it easy, and if you need to rest, say so."

(TO BE CONTINUED.)

The Preacher's Topic.

Billy, not very fond of Sunday school, was promised a dime every time he remembered the sermon. For once he expressed great interest. "Just think, daddy, it was about flying machines." "What?" said daddy, "you're mistaken." And he answered: "No, sir, I'm not. The teacher said Esau sold his heirship to his brother Jacob."

Sure Relief

6 BELL-ANS
Hot water
Sure Relief

BELL-ANS
FOR INDIGESTION

ROPE SUPERIOR TO LEATHER

Fibrous Material Rapidly Supplanting Belting in American and European Mills and Factories.

For 20 years there has been an increasing use in this country of manila rope for power transmission in mills and factories in place of leather belting. In English factories ropes superseded belting long ago, and their use is nearly universal. In the United States the change that has taken place began with the acquisition of the Philippine Islands, where, as everybody knows, the Manila hemp flourishes. The fiber of the hemp varies in length from 6 to 12 feet, and occasionally attains a length of 18 feet. It is said to possess greater tensile strength than any other fiber known, exceeding 50,000 pounds per square inch. Rope drives, as transmission ropes are called, possess the advantage of noiselessness, owing to their flexibility and to the existence of an air passage in the grooves between the rope and the sheath.

SWAMP-ROOT FOR KIDNEY AILMENTS

There is only one medicine that really stands out pre-eminent as a medicine for curable ailments of the kidneys, liver and bladder.

Dr. Kilmer's Swamp-Root stands the highest for the reason that it has proven to be just the remedy needed in thousands upon thousands of distressing cases. Swamp-Root makes friends quickly because its mild and immediate effect is soon realized in most cases. It is a gentle, healing vegetable compound.

Start treatment at once. Sold at all drug stores in bottles of two sizes, medium and large.

However, if you wish first to test this great preparation send ten cents to Dr. Kilmer & Co., Binghamton, N. Y., for a sample bottle. When writing be sure and mention this paper.—Adv.

Accounted For.

Cortland Bleecker, the well-known clubman and connoisseur, said at a dinner in New York:

"We live in an age of substitutes, and we pay three times more for these substitutes than we ought to pay for the real thing.

"A pretty debutante said to me at a dance:

"'I see that you're admiring my stockings. Don't they glisten beautifully? And yet they're not real silk, you know. They're an artificial silk made of wood.'

"'Wood, eh?' said I. 'Then that accounts for the ladder just below your knee.'"

He and Edison.

Paulie was ten years old. He had written a paper that was so good that his teacher called up his mother to tell her about it.

Paulie's mother called him in to her and said: "What did you write that your teacher liked so much?"

"Oh, I just told about Edison. What he'd done with electricity and what I'd done with it," answered Paulie modestly.

Catarrhal Deafness Cannot Be Cured

by local applications, as they cannot reach the diseased portion of the ear. Catarrhal Deafness requires constitutional treatment. HALL'S CATARRH MEDICINE is a constitutional remedy. Catarrhal Deafness is caused by an inflamed condition of the mucous lining of the Eustachian Tube. When this tube is inflamed you have a rumbling sound or imperfect hearing, and when it is entirely closed, Deafness is the result. Unless the inflammation can be reduced, your hearing may be destroyed forever. HALL'S CATARRH MEDICINE acts through the blood on the mucous surfaces of the system, thus reducing the inflammation and restoring normal conditions.

Circulars free. All Druggists.
F. J. Cheney & Co., Toledo, Ohio.

All Things Convey a Lesson.

The courage of the gamecock far surpasses that of man and the persistence of the spider totally eclipses that of his two-legged superior.

Be not above learning from those below you. There is nothing in creation which has not its lesson, its sermon and its worth-while example.—F. A. Walker in Chicago Daily News.

Comfort.

"You children would rather go to a moving picture than to Sunday school?"

"Yes," answered the small girl. "It's darker in the picture theater and we don't have to have our faces washed."

If not already acquainted, get to know Garfield Tea, the advance agent of Abounding Health.—Adv.

Enjoys It.

"Made any New Year's resolutions?" "Sure. It's so much fun breaking 'em afterwards."

Knowledge immortalizes itself.

Exact Photographic Copies from snap-shot pictures, photos, 11x14, 85c, prepaid. Colored, $1.35. Turner & Co., Brady Blk. Aurora, Ill.

PATENTS Watson E. Coleman, Patent Lawyer, Washington, D. C. Advice and book free. Rates reasonable. Highest references. Best services.

Are you Observing Thrift Week

This week is designated as National Thrift Week. It is observed to promote thrift among among the people of this country.

Thrift is not merely a national matter. It is an individual matter--for each of us to think about and act upon.

Don't let Thrift Week pass without doing something to help your financial progress. Start a bank account. The oldest bank in Klemme anticipates seeing you Thrift Week--surely

First National Bank
KLEMME, IOWA

Are You Going To Build This Spring?

Let us give you estimates and help you with the plans

Now is the time to plan that new house, barn, garage, hog shed, corn crib or other buildings you need.

This is a good time to make needed repairs about the farm building before the rush of spring work, come in and get what you need.

Our prices are right

NORTHERN LUMBER CO.
BUILDING MATERIAL

Ede Fur Coats--

At Prices cheaper than A good Cloth Coat

EDE LIFE TIME GUARANTEE

Have that hide or fur converted into a beautiful Fur Coat---either ladies or gentlemens, at a very small cost.

We can also have hides and furs made into rugs, collars, caps, mittens, gloves, muffs, etc.

The cost of tanning and making up the hides and furs is very reasonable.

Ask us for prices

We will tan and make up a complete EDE FUR COAT, with collar of same fur for only - - - **$26.50**

Waranted not to rip or rot. **Guaranteed to fit.**

Klemme Meat Market

CONDENSED CLASSICS

THE STRANGE CASE OF DR JEKYLL AND MR. HYDE

By ROBERT LOUIS STEVENSON

Condensation by Irving Bachelle

Robert Louis Stevenson called himself an idler. He was a natural vagabond who loved to go in old clothes upon his own way through the strange city haunts of the disinherited, or out upon the open road. He despised smug society, but talked eagerly with all sorts of men and women. Yet even as a boy he always carried a notebook and a pencil and constantly put into words what he saw and thought and felt. He wrote till his health gave way again and again, and then he wrote of that.

MR. UTTERSON was a lawyer who believed in letting people go to the devil in their own way. He and Richard Enfield, a man about town, who was at once his distant kinsman and his friend, often walked about the London streets together. One day they came upon a sinister, windowless, two-story building in a byway.

Enfield told of seeing a man in this street run into a little girl, knock her down and walk over her body. "It sounds nothing to hear, but it was hellish to see," he said. "I collared the man and held him, and though he made no resistance he gave me a look so ugly that it set me in a sweat. He offered to pay damages and came to his house to get the money. He gave me 10 pounds in gold and a check signed by a man I knew. A forgery? Not a bit of it—perfectly good!"

Mr. Utterson asked the name of the man. Enfield with some hesitation said: "His name is Hyde."

"You see I don't ask you the name of the man who signed the check, for I know it already," said Utterson.

That night the latter opened his safe and took from it a will which he re-examined with care. It provided that in case of the death of Henry Jekyll all his possessions were to pass to Edward Hyde, and in case of the disappearance, or unexplained absence for three months of said Jekyll, Edward Hyde should step into Jekyll's shoes without delay. As he studied it the lawyer said: "I thought it madness, now I begin to fear it is disgrace."

He decided to talk with Doctor Lanyon, a great physician and an old friend of Jekyll.

"I see very little of Henry now," said Lanyon. "He began to go wrong some ten years ago. He became too fanciful for me."

Lanyon had never heard of Hyde.

From that time forward Utterson began to haunt that sinister doorway into which Hyde had disappeared. He determined to discover its owner. At last one night a small plainly dressed man approached and drew a key from his pocket. His look suggested deformity but did not show it. Utterson accosted him and said: "Now I shall know you again. It may be useful."

Hyde gave his address in Soho, admitted knowing Jekyll, and disappeared within. Utterson turned away convinced that this loathsome little man had some dark hold upon Doctor Jekyll. In sorrow and in pity he went to call upon Jekyll who lived just around the corner. He was away.

To the butler Utterson said: "I saw Mr. Hyde go in by the old dissecting room door, Poole, is that right when Doctor Jekyll is away?"

"Quite right, sir. Mr. Hyde has a key."

Utterson went home with a feeling that some danger menaced his friend Jekyll.

A year later London was startled by a singularly inhuman murder case. A housemaid, looking from a window, saw a man who resembled Mr. Hyde strike down her master, a venerable, white-haired man, and trample his body under foot in a hellish fury. The old man was Sir Danvers Carew.

The case came to Utterson who alone recognized the weapon which the assassin had dropped. It was a cane which he had himself presented to Henry Jekyll. It was another link in the chain. Utterson took an officer to the address which Hyde had given. The latter was not at home.

The house was empty, and nothing suspicious was to be seen except a pile of ashes on the hearth as if many papers had been burned. Among these the detective discovered a partially burned checkbook. Following this clue they located several thousand pounds at a certain bank.

Hyde did not claim the money. He had gone away, swiftly and safely.

The next step was to visit the sinister house, which was in truth a part of Jekyll's property and known as "The Laboratory." Light fell through a foggy cupola. At the farther end a flight of stairs led to a large room lighted by three iron barred windows which looked on the court. A fire burned in the grate, and there, cowering close to it, sat Doctor Jekyll, looking deathly sick. He held out a cold hand.

Utterson asked if he had heard the news. Jekyll replied that he had heard it cried in the street. Utterson said: "Carew is my client, but so are you, and I want to know what I am doing. Are you hiding this murderer?"

Jekyll swore that he was not but added: "He is safe—quite safe. He will never more be heard of."

He showed Utterson a letter from Hyde in a queer, upright handwriting.

As he went out Utterson asked Poole about the man who had brought the letter to his master. Poole was sure no letter had been handed in. The letter must have come in by the way of the laboratory. Utterson's clerk, an expert in handwriting, put the two letters side by side. After careful study he said: "The two hands are in many points identical. They are differently sloped, that is all."

Utterson's blood ran cold in his veins. "Henry Jekyll has forged in defense of a ferocious murderer," he said.

In less than a week Lanyon took to his bed and died. A day or two after the funeral, a letter from the dead man came by messenger to the lawyer, a missive marked "Private. Not to be opened till the death or disappearance of Henry Jekyll."

Utterson did not open the letter but went at once to call upon Jekyll. He saw only Poole who said his master was hardly ever seen outside the room in the laboratory, and that he had grown very silent and morose.

One evening as Utterson and Enfield went across the court in the rear of the Jekyll house they saw the doctor sitting at one of the windows taking the air with an infinite sadness of mien, like some disconsolate prisoner.

Utterson, shocked at his looks, urged him to come down and walk with him. Jekyll refused sadly. Suddenly as they both stood looking at him his smile vanished and an expression of abject terror and despair came upon his face. He turned away. The window was thrust down. Utterson turned and looked at his companion Enfield. Both were pale, there was an answering horror in their eyes.

One night Poole suddenly appeared at Utterson's house. He came to say that for a week his master had been shut up in his cabinet and that he was alarmed. "I can't bear it any longer."

He could not explain his fears but begged the lawyer to go back with him. His face was white and his voice broken.

Utterson found the entire household in Jekyll's house in a state of panic.

"They're all afraid," said Poole. "Follow me," he added; "I want you to hear, and I want you to be heard—but don't go in, sir."

They knocked on Jekyll's door but a voice said: "I cannot see anyone."

When they returned to the kitchen Poole asked: "Was that my master's voice?" Utterson admitted it was changed. Poole then opened his heart. "I believe my master has been made away with," he said.

Poole thought it strange that the murderer stayed. He said that the man in the cabinet room had been crying out night and day for help, and had thrown out papers on which were written orders for certain drugs.

Utterson examined some of these papers which were agonized pleas for a special kind of salt which he had used and wanted again. They were all in Jekyll's hand as Poole admitted. He also explained that once he had caught sight of the man inside. "The hair stood up at sight of him. If that was my master why had he a mask on his face?"

Poole said: "That thing was not my master. My master was a tall fine man—this is a kind of dwarf."

They decided to break down the door.

Poole said: "Once I heard it weeping." This added to the terror and mystery.

They stood before the door and Utterson demanded entrance. A voice from within cried: "For God's sake have mercy."

"That is not Jekyll's voice—it is Hyde's," shouted Utterson, and swung his ax against the door.

Shattering the lock they rushed in. On the floor lay the form of a man contorted and twitching. They drew near and turned the body on its back. It was Edward Hyde, and by his side was an empty vial. He was dead.

Jekyll was not to be found, but the dead Hyde was dressed in what seemed to be a suit of Jekyll's clothes much too large for him.

On the table was a confession addressed to Utterson, and a will drawn in his favor. Lanyon's letter explained the mystery. Hyde had come one night to his office very ill and asked for some powders which Jekyll had left with Lanyon to be given to Hyde when he should call for them. Hyde, a small man, with clothes grotesquely large, eagerly seized the powder and mixed a liquid which had quickly turned from purple to green.

The man drank. He reeled. He staggered. He clutched the table. He seemed to swell. His features changed, and there before Lanyon's eyes, pale and fainting, groping before him with his hands, like a man restored to life stood Henry Jekyll.

Hyde and Jekyll were inhabitants of the same body! By the use of a drug he had been able to change from one personality to the other. Hyde was wholly evil. Jekyll, the amiable, respected professor, had but to drink that powerful drug to become the revolting Hyde.

(Copyright, 1919 by Post Publishing Co.—The Boston Post.)

MONEY TALKS

You should be as quick as others in learning the advantages of having a bank account in a reliable bank.

We want to help you to save and to be somebody if if you will only give us a chance- To start is the thing.

Let not the fact that your first deposit may be small hold you back. All big things had small beginnings, and there is great satisfaction in watching your bank account grow.

Interest paid on savings.

State Savings Bank

We have added to our stock a full line of

Schiller Piano--Player Pianos

and Q. R. S. ::: U. S.

PLAYER PIANO ROLLS

We have a large supply of Player Piano Rolls in stock

Now is the time to use Dr. Hess Poultry and Stock Tonics

E. S. D. KAHRS

Druggist **Klemme, Iowa**

It's All In Getting Used To It---

Said the foreman in the glue factory "I don't see how those fellows over in the Tannery stand it"

Said the foreman in the tannery, "How on earth the fellows in the glue factory stand it is by me."

It may be that you have become so used to paying War prices that our reconstruction campaign is not attracting your attention as it should.

If that's the case the $15.00 to $20.00 difference in the price of a suit or overcoat will have to keep on going into somebody else's wallet until your landlord reduces your rent-, and then you will take notice.

Everything is coming down.
Men's clothing is coming down and if you will follow in the steps of those men who accepted our invitation last week you will break the habit of paying high prices---may we say---before it breaks you.

Patton Bros. Co.

"Where a Dollar Does Its Duty"

Mason City, Iowa **Manly, Iowa**

Here's Our Line---

Ranges Globe, Majestic, Quick-Meal and Coles Hot Blast.

Heaters Globe and Coles Hot Blast.

Washers Blue Bird Electric, and One Minute Power, Electric and Hand Washer, in all sizes.

Kitchen Ware Everything you Need.

Harness Oil Just received a supply of Neatsfoot Harness Oil at bargain prices. Also have harness repairs.

Special

25 pound pail of good AXLE GREASE for only

$1.49

Also line of other Grease and Oil—Price is RIGHT

See the 10c Bargains in our show window

Jacobs & Son

Seventh Annual National

STANDARD HOG REGULATOR WEEK

Febr. 14th to 19th

Big Money Saving Offers By your STANDARD DEALERS

5000 Standard Dealers celebrating Standard Hog Regulator Week

Big Values for Every Farmer. **You Can Get Absolutely Free**

A Gallon Standard Stock Dip.....Value $2.00 or
A 10-lb. Pail Standard Protexol.....Value $2.25

with a purchase of 100 lbs. Standard Hog Regulator at our store this week. Standard Hog Regulator is the best Hog Conditioner ever made—100% Pure Drugs. A real economy sale.—This week only.—Get your coupon today.

Henry Lewis

KLEMME : IOWA

DOCTOR MISSMAN

PHYSICIAN SURGEON

OFFICE--State Savings Bank Building, Phone No. 1105

RESIDENCE--North of Park, Phone No. 1109

X Ray Radiographs Electrical Treatments

Eyes Tested Glasses Fitted

Doctors Reuber & Zinn

Physicians and Surgeons

Office—Main St., opposite Hotel, Phone 19.

CALLS NIGHT AND DAY PROMPTY ATTENDED

Latest Xray and Electro Therapeutic Machines.

Eyes Examined and Refracted. Glasses Fitted.

THE CRYSTAL CAFE

Candies Soft Drinks Cigars
Meals and Lunchs

Fresh Bread Every Day

Get your Ice Cream here--we sell in any quantity. We will order Brick Ice Cream for special occasions on short notice.

PRESIDENT GETS LETTER FROM HEAD OF ARMENIAN CHURCH

Washington.—Archbishop Khoren, whose archepiscopal see is Erivan, capital of the Armenian Republic, journeyed seven thousand miles to present President Wilson one of the quaintest and most touching documents in the archives of the State Department. It is illuminated by the monks of Etchmiadzin, the seat of the Armenian church since its separation from the Greek church, after the Council of Chalcedon in the year 451.

The Encyclical Letter, which the Archbishop presented to the President, reads:

"GEORGE, Servant of Jesus Christ and by the Omniscient Will of God, Arch-Priest and CATHOLICOS OF ALL THE ARMENIANS, Supreme Patriarch of the highest Armenian See of Ararat and of the Apostolic Mother Church at Etchmiadzin the Holy.

"To the NOBLE CITIZENS OF THE UNITED STATES OF AMERICA.

"AFFECTIONATE GREETINGS AND BLESSINGS from the CATHOLICOS OF ALL ARMENIANS and Apostolic Chief of the Holy Church of Armenia.

"With placid, profound feelings of devotion, we desire, through this En-

ARCHBISHOP KHOREN.

cyclical Letter of Ours, to place before you and to make known to you the expression of Our deep gratitude for the liberal help which, inspired by a spirit of philanthropy, you have extended to Us both by individual personal donations and through the sustaining assistance and alleviating instrumentality of the Near East Relief Organization. Individually and Collectively, combined in one body as it were, you gave and you brought to Us the fruits of your offerings, to the salvation and protection of Our Flock during the most bitter days of their suffering—sufferings which We attribute to the rigours of the War of Liberation, and to the cruelty of Our implacable Oppressors.

"In expressing Our thanks for your generosity and for your evangelical commisseration, We, as the recognized Head of Our Spiritual Children, comprising the entire Armenian Nation, would be glad to view your acts of mercy as tokens of your continued assistance in the future, and that it is your purpose to continue to assist Us in Our regeneration and complete liberation, in the habiliment of a self-governing Nation. With these things in mind, We appeal to you all; to the Prelates of your Churches; to your devout Bishops, Our Brethren and beloved in Our Lord Jesus Christ; to men endowed with political and civil acumen; to those who have been called upon by the Lord in the Conduct of Public thought; and to every soul in which the spirit of Christian philanthropy glows. Come to our defense and to the cause of the Freedom of Our Flock. Come from the pulpits of your Churches; from the seats of your Council Chambers; from the platforms of Public Associations; from the sanctum of your journals. Raise the mighty voices of your Nation and of your sympathetic people, as those of unfailing and unfaltering friends. We need them for the salvation of Our Flock, tortured in body and soul through centuries of suffering. And Our people will forever stand in history as witness that a Great Nation, prolific of welfare, stretched its helping hand and mighty arm to raise them up.

"The Grace of Our Lord Jesus Christ, and Our thankful Blessings be with you all, evermore, Amen.

"GEORGE V.,
"Catholicos and Supreme Patriarch of All Armenians."

During the VIII. year of Our Patriarchate at the Mother See of Ararat Etchmiadzin the Holy.

MAJOR GENERAL HARBORD SUPPORTS ARMENIA

New York.—At a mass meeting recently held here to consider the need of Armenia in the appalling disaster that has overtaken that unhappy land the following telegram was received from the commander of the Second Division:

"True to their religion, language and race through a thousand years of persecution, the Armenians must not be permitted to perish. Americans should aid them with moral, financial and political support.

"J. G. HARBORD."

Newspaper Bargains
To March 1st, 1921

The following combinations apply either to new subscriptions or renewals. If renewals on any of the papers the date will be extended one year from expiration date.

No. 1	Klemme Times and Des Moines Register	**$7.40**
No. 2	Klemme Times and Successful Farming	**$2.25**
No. 3	Klemme Times and Youths Companion	**$4.20**
No. 4	Klemme Times, Peoples Popular Monthly	**$2.25**
No. 5	Times, Successful Farming, Peoples Pop'lr	**$2.40**

We can sell you any paper under the sun and can save you money when clubbed with this paper, ask us.

The Klemme Times

Made to Measure Suits

A large number of men in Klemme and vicinity have us order their Suits Made to Measure. Sometimes because you may be a trifle difficult to fit, and again because you desire a suit to your oun individual measure. We wish to announce that our Spring Samples have arrived and are ready for your approval.

High Grade Fabrics and Tailoring

Moderately Priced.

GIVE US A LOOK

GET TO KNOW

GILDNER BROS. & JOHNSON

The Home Of

Hart, Schaffner & Marx Clothes

16 STORES ***GARNER, IOWA***

Back Lame and Achy?

Do you get up mornings tired and achy? Evening find you all "worn-out?" Likely your kidneys are to blame. Hurry and worry, lack of rest, and eating too much meat, throw a strain on the kidneys. Your back gives out; you are tired and likely suffer headaches and dizzy spells. Take things easier and help the kidneys with *Doan's Kidney Pills*. *Doan's* have brought new strength to thousands. Ask your neighbor!

An Iowa Case

Roy Bird, prop. garage, 12th St. and 13th Ave., Belle Plaine, Iowa, says: "I strained my back and was so lame that I had to use crutches. I had severe pains across my kidneys and the strain made them worse. I was told about Doan's Kidney Pills and I took them after I had tried other medicines. Doan's absolutely cured me."

Get Doan's at Any Store, 60c a Box

DOAN'S KIDNEY PILLS

FOSTER-MILBURN CO., BUFFALO, N. Y.

Boyhood Recollections

Omaha, Nebr.—"From my earliest boyhood I have seen splendid results from Dr. Pierce's remedies. Some years ago the 'Golden Medical Discovery' cured me of a hacking cough that had annoyed me for a long time, and I have used the 'Pleasant Pellets' for a number of years as a laxative whenever necessary, and have found them to be just as represented."—ALEX. A. LA LONDE. 5301 N. 34th St.

All druggists; or send 10c to Dr. Pierce, Invalids' Hotel, Buffalo, N. Y., for trial package of any of his medicines.

Rulers Whose Ends Were Tragic.

For high tragedy nothing can approach the manner in which the Roman emperors quitted earth's stage, Julius Caesar was assassinated on the ides of March, Tiberius was suffocated, Claudius was poisoned by his wife, and Commodus by his favorite mistress. Galba was slain by the Praetorian guard; Caligula, after having declared himself to be a god, was murdered; while Nero committed suicide to save himself from the hands of the executioners.

Important to Mothers

Examine carefully every bottle of CASTORIA, that famous old remedy for infants and children, and see that it

Bears the Signature of *Chas. H. Fletcher*

In Use for Over 30 Years.

Children Cry for Fletcher's Castoria

Poor by Comparison.

"Is Mr. Wadleigh rich?"

"He's moderately well off. He's worth a million or two."

"Good heavens! Any man who has a million or two is rich."

"Not if he plays poker with multimillionaires."—Birmingham Age-Herald.

Vaseline

Reg U. S. Pat Off.

Carbolated

PETROLEUM JELLY

A convenient, safe antiseptic for home use. Invaluable for dressing cuts and sores. A time-tried remedy.

REFUSE SUBSTITUTES

CHESEBROUGH MFG. CO. (CONSOLIDATED)

State Street New York

Awful Sick With Gas

Eatonic Brings Relief

"I have been awful sick with gas," writes Mrs. W. H. Person, "and Eatonic is all I can get to give me relief."

Acidity and gas on the stomach quickly taken up and carried out by Eatonic, then appetite and strength come back. And many other bodily miseries disappear when the stomach is right. Don't let sourness, belching, bloating, indigestion and other stomach ills go on. Take Eatonic tablets after you eat—see how much better you feel. Big box costs only a trifle with your druggist's guarantee.

Cloverland Farms for Sale

My two 200-acre well-improved farms, with good buildings and A-1 clay loam soil, are for sale. These farms are situated in the U. P. of Michigan on good roads, in good neighborhoods and near good, thriving towns. Have retired and will sell very reasonable. Come where lands are cheap. No agents. Address L. M. French, 522 So. Seventh St., Escanaba, Mich.

126 MAMMOTH JACKS

I have a bargain for you, come quick.
W. L. DeCLOW'S JACK FARM
Cedar Rapids, Iowa

PROPER RECORDS WILL AID FARMERS

Both Happenings and Money Affairs Should Be Carefully Kept During Year.

SIMPLE SYSTEM IS FAVORED

Accurately Kept Accounts and Intelligently Utilized Are of Great Assistance in Showing Where Money Can Be Made.

(Prepared by the United States Department of Agriculture.)

In order to know what progress is being made in farm operations and to determine what crops or branches of farming are producing the greatest profits, it is necessary for the farmer to keep a system of accounts, say specialists of the United States Department of Agriculture. The practice will not of itself turn a poor farm into a rich one, a poor farmer into a good one, or losses into profits, but farm records, if accurately kept and intelligently utilized, are an aid to a better understanding and insight into the farming business.

The keeping of accounts need not take a great amount of time nor is it necessary to have an elaborate system.

Two Kinds Advisable.

Farm records may be roughly divided into two heads—records of happenings and records of money transactions. The former proves useful when memory fails. Among the happenings that should be recorded are the dates when animals are bred, men hired or discharged, accidents occur, pasture season begins and ends, first and last frosts occur, incubators are set, spring work begins and fall work ends, seed time and harvest occur, etc. Such notes as these, when systematically recorded and constantly referred to, are of much value.

The most important use many farmers make of the records of cash received and paid out is as a means of checking up bills when sent in to see whether all payments have been duly credited. While this alone is only a small part of the value which can be derived from such records, it will frequently justify the time required to keep them.

When the year's record is made the cash account can be assembled under headings that will show exactly what each branch of the farm activities returned in cash and what each required to keep it going. Some farmers are apt to judge the importance of the

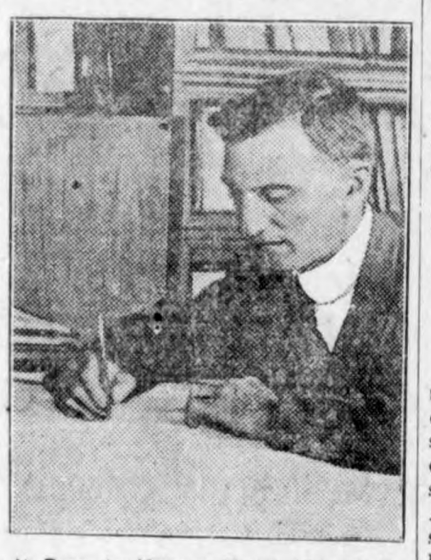

It Pays to Keep a Farm Inventory.

various farm projects by the time required to put them through. To such, a complete cash record for a year, properly assembled, will be an eye opener. Often seemingly unimportant things, such as the flock of poultry or the orchard, produce nearly as much net cash as the obviously important.

At some regular time each year—usually about the first of the calendar year—a farm inventory should be made. In any system of accounting the inventory is absolutely essential, as upon it is based the division of one year's business from another. The inventory is simply a list of farm property and farm debts, and corresponds to the "stock taking" which every merchant does periodically.

An Aid to Credit.

Taken alone, the inventory will show a farmer the exact net value of his property, and will be a guaranty of solvency and an aid in securing credits and loans from the bank in time of need. The inventories of two dates, a year apart, show whether progress or retrogression has occurred during the year and definitely measure the degree of change.

Taken in conjunction with a cash account for the year, the inventory shows how much has been made by farming and to what extent the personal and household expenses have offset profits. It also gives a much better insight into the income produced by each farm department, as a decrease in inventory value of hogs, for instance, may offset to some extent what, from the cash account, looks like a very large income from that source.

RULES TO PREVENT CHOLERA

Hog Raisers Who Do Not Vaccinate Must Observe Some Plan to Keep Disease Away.

Many small-scale hog raisers and a few who raise hogs on a large scale do not vaccinate. A few general rules must be observed by such stock raisers or cholera will get into their herd.

EXERCISE FOR SOWS OF BIG IMPORTANCE

Necessary to Use Good Judgment in Management.

Corn Alone Is Very Poor Feed for Pregnant Animals Because It Lacks in Essential Protein and Mineral Matter.

E. F. Ferrin, in charge of swine production at University Farm, St. Paul, Minn., believes that good judgment in the care and handling of brood sows during the winter is as necessary as good feed in making a success with the pig crop.

"The cheapest grain for brood sows," he says, "is corn, but this feed alone is a very poor one for pregnant sows or gilts. Corn lacks in protein and mineral matter, each of which is essential if strong pigs are to be produced. Oats will supplement corn fairly well, and a ration of two-thirds corn and one-third oats is reasonably good. One of the best feeds to be used with corn is meat meal or tankage, the proportion of one part to nine or ten of corn. Alfalfa or clover hay is an

Hogs Raised Under Modern Methods Realize Far More Than Those Raised Under the Old Systems.

excellent addition to the grain ration, and will reduce the cost of the winter's feed if used.

"Amounts of feed to be given can well be governed by the gains made by the sows. Yearling, or older sows, need not gain more than a half pound daily during pregnancy, unless they are very thin in the fall. Gilts have growth to make as well as litter to produce, and consequently should increase more in weight than mature sows; from one-half to three-fourths of a pound is a reasonable amount.

"Exercise is one of the important factors in producing strong pigs. When the snow is not too deep, it is a good plan to feed ear corn some distance from the house or shed so that the sows will have to exercise to get their feed. It is probable that exercise is a big factor in avoiding hairless pigs."

PROPER SIZE OF CONTAINERS

Dissatisfaction Caused by Use of Receptacles Not Sufficiently Strong Enough.

Much dissatisfaction with direct marketing has been caused by using containers that were not sufficiently strong. That is especially true when containers are used more than once, says the United States Department of Agriculture. Shipping containers should be light in weight but sufficiently durable to carry the produce safely.

The proper size of a container depends upon the desires of the customers. Most persons wish to obtain small quantities of each product at a time. Containers should be just large enough for the produce shipped. If the carton is too large or too small, both the produce and the container are likely to be damaged, for the produce will not be kept in place, and the container will be crushed.

The larger the quantity of produce shipped in one parcel the lower will be the cost per pound for transportation, and the lower the container cost per pound.

PREPARE GARDEN SOIL EARLY

"Planting Over" May Be Necessary Sometimes, but Labor Is Always Well Rewarded.

An early beginning in preparing the land and planting gardens is of much importance. Regardless of the seasons, it is well to get an early start. That "planting over" may sometimes be necessary cannot be denied. But little is lost when garden land must be planted over, for the labor necessary to prepare the land is always well-employed. Much is lost if early maturing vegetables are planted too late. Get your garden land ready and plant on time.

BE CAREFUL WITH LANTERNS

Little, Flickering Flame Has It in Its Power to Destroy Anything of Inflammable Character.

These are the days of lanterns in the barn night and morning. It is well to remember that this little, flickering flame has in it the power to destroy your home and all you have brought together in a lifetime. So never set it down in the barn, but hang it up securely. A wire running the length of the barn with a common harness snap on it, makes a safe holder. Better still, is an electric light system!

Live Stock Facts

CALF FED TO WEANING TIME

Quite Simple Matter if Mother Has Sufficient Milk to Nourish Youngster Properly.

The feeding of a beef calf from birth until it is weaned is a very simple matter if its mother gives milk enough to nourish it properly. The principal part of the calf's ration, therefore, may be cheaply and safely provided by giving its mother the proper feeds for the production of milk. Do not feed the cow too heavily on grain soon after she has dropped the calf. While it is important that the calf have plenty of milk at all times, it should never have too much, especially soon after birth. The following suggestions are designed particularly for select animals chosen especially for breeding purposes, says the United States Department of Agriculture.

A calf dropped in the fall or winter probably will do better if kept separated from its mother and allowed to suck night and morning. In summer it should be provided with a lot for exercise and pasture in the daytime, and during the winter with a well-bedded box stall at night. When the calf is from four to six weeks old it is a good plan to bring it from the lot early in the morning, allow it to suck, then take it to the pen or stall to be fed some grain. It should also be suckled at night before grain is fed, then taken out to the grass lot or be fed a little hay in the stall. To be kept contented when away from its mother a calf should run with other calves. A bull calf should be separated from the heifers at the age of three or four months. If the calf is dropped late in winter or spring it may be more convenient to allow it to run with its dam for several months on pasture.

Since milk is nature's food for the calf it would be reasonable to suppose that milk alone is sufficient feed for it. In all cases, however, it should be provided with a little grain in addition to milk. If both the cow and the calf have good pasture and the cow is giving milk enough, the calf will grow to weaning age in good condition with less grain than otherwise would be needed. Frequently, however, the amounts of both pasture and milk are somewhat limited. Then the feeding of more grain is absolutely essential for best results.

When from four to six weeks old a calf may be taught to eat grain. This may be done by feeding it in a creep

Good Breeding and Quality Are Necessary for Best Returns With Beef Calves.

or pen to which the cow does not have access. Wheat bran is an excellent feed for this purpose. A good ration for the first few weeks would be coarsely ground corn, oats and wheat bran, equal parts by weight, with a small quantity of oil meal added every few days. Feed the calf at first one-fourth of a pound of grain a day, or just what it will eat up clean, giving one-half of the amount night and morning. After a few weeks a ration of whole oats four parts, shelled corn two parts, and oil meal one part by weight should be substituted for the ground feeds. The calf should be eating from two to three pounds of grain a day when six months old, or approximately one-half to one pound of grain per 100 pounds live weight.

Unless the cow has been giving sufficient milk previous to this age of the calf, it may be advisable to provide a nurse cow for the calf. To make the most satisfactory growth the calf should have a liberal supply of milk for several months longer. This is especially true if it is to make a maximum growth and show to the best advantage when the fair season arrives. By being fed in the way described, it should make a continuous growth from birth. If weaned properly, so that none of the calf fat or bloom is lost, the chances for it to grow out and make a profitable and useful animal are decidedly in its favor.

The calf is old enough to wean when from eight to twelve months old. Weaning should take from 12 to 15 days, and should be done gradually. When old enough to wean allow it to suck once a day for a week, then every other day for four or five days, and increase the interval until no milk at all is allowed.

Prominent Western Man Praises Tanlac

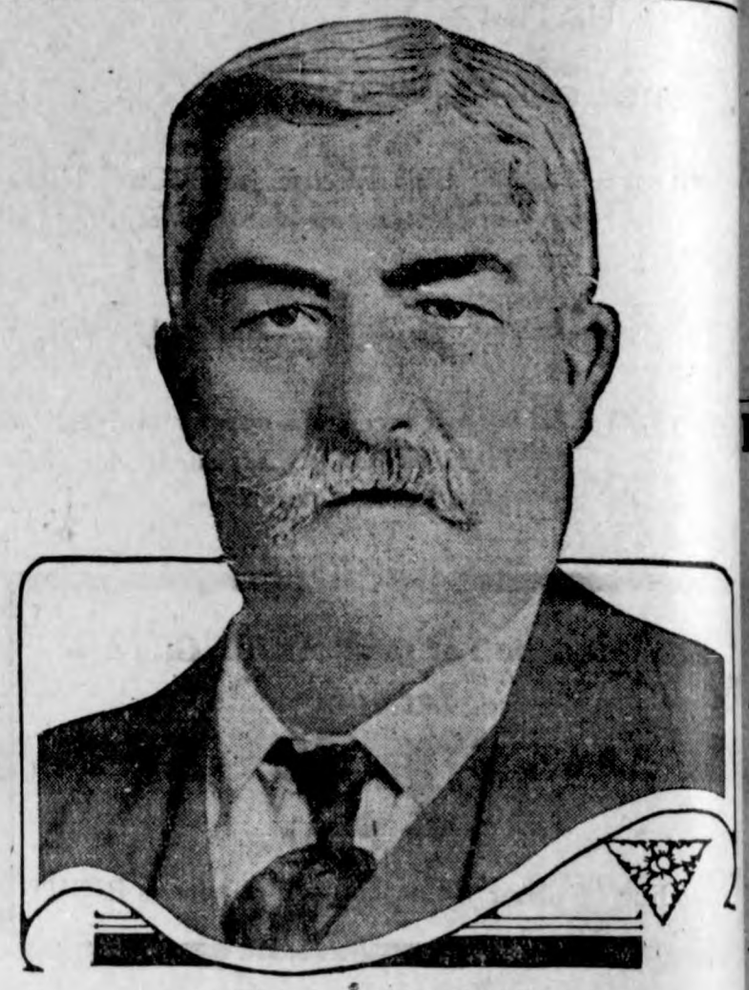

G. W. Logan, Peabody, Kansas

"Tanlac has completely restored my health and I feel finer than in years," was the straightforward statement made recently by Mr. George W. Logan of Peabody, Kansas, one of the most prominent stock-dealers in the Middle West.

"It has not only made a new man of me but I have actually gained thirty-five pounds in weight and feel as well as I ever did in my life. I am telling all of my friends about Tanlac, but they can see for themselves what it has done in my case.

"When I began taking Tanlac I was in an awfully run-down condition. I was away off in weight, felt weak and nervous all of the time and couldn't take any interest in my work or anything else. My main trouble was digestion. Nothing seemed to agree with me. At times I would have dizzy spells and at other times my head would ache so bad that I could hardly get up and down in my chair. That is just the condition I was in when I started to take this medicine. I took just six bottles to make a new man of me. I now have a fine appetite, everything tastes good and my digestion is perfect.

"My wife was also troubled with indigestion at times and it relieved her the same way. You may publish my statement wherever you like and if anyone doubts it, just tell them to see me."

Tanlac is sold by leading druggists everywhere.

Many a Pretty Face Spoiled by Pimples

Not only are these pimples and splotches disfiguring, but they lead to serious skin diseases that spread and cause the most discomforting irritation and pain. Sometimes they foretell Eczema, boils, blisters, scaly eruptions and other annoyances that burn like flames of fire, and make you feel that your skin is ablaze.

If you are afflicted with this form of skin disease do not expect to be cured by lotions, ointments, salves and other local remedies, as they can not possibly reach the source of the trouble, which is in the blood. Begin taking S.S.S. today, and write a complete history of your case to our chief medical adviser who will give you special instructions, without charge. Write at once to Medical Director, 152 Swift Laboratory, Atlanta, Ga.

More Suitable.

"So the stork has just visited Zeke Yawkey's home for the eleventh time," said the presiding elder.

"Stork?" returned Gap Johnson of Rumpus Ridge. "You mought say 'stork,' if you want to, parson, but if you'll take a look at them children of Zeke's you'll swear it was a byena."—Kansas City Star.

A cup of Garfield Tea before retiring will next day relieve your system gently and thoroughly of all impurities.—Adv.

Inutile Fame.

"Why are you sure there is no Santa Claus?" asked the small boy.

"Because," answered the small girl, "if there were anybody with all that popular pull, he'd have been put up as a candidate for office years ago."

Australian Wool Industry.

The capital invested in woollen manufactures in Australia amounts to about £3,000,000 ($13,500,000), at pre-war prices, and it gives employment to between 5,000 and 6,000 people. One company has recently organized in Melbourne with a capital of £500,000 ($2,250,000), about two-fifths of which represents English and the balance Australian interests.

Catty.

"She has been asked to act as patroness at a cat show."

"She is well qualified."

New Rich Society.

"Who's the loud gent?"

"Goes in for coaching. I believe. Drives a ballyhoo."

Genuine Aspirin

BAYER

You must say "Bayer"

Warning! Unless you see the name "Bayer" on tablets, you are not getting genuine Aspirin prescribed by physicians for 21 years and proved safe by millions.

Accept only an "unbroken package" of "Bayer Tablets of Aspirin," which contains proper directions for Colds, Headache, Pain, Toothache, Neuralgia, Rheumatism, Neuritis, Lumbago.

Handy tin boxes of 12 tablets cost but a few cents—Larger packages.

Aspirin is the trade mark of Bayer Manufacture of Monoaceticacidester of Salicylicacid

"Made Me Well and Strong"

ANOTHER WOMAN WHO IS THANKFUL FOR

PE-RU-NA

"I have taken several bottles of Pe-ru-na and find it a great benefit. I had pains in my stomach and bowels, but by the use of Pe-ru-na and Man-a-lin, I am well and strong again. I always keep a few bottles in the house." MRS. OSCAR GRAY, R. F. D No. 2, Box 19, Nichols, Iowa

Mrs. Gray's experience is just more evidence that Pe-ru-na is quite as good a remedy for catarrh of the stomach, bowels or other organs as it is for coughs, colds and nasal catarrh. Pe-ru-na is a wonderfully fine medicine to have in the house for everyday ills.

Send to the Peruna Company, Columbus, Ohio for free booklet and medical advice.

Tablets or Liquid

Sold Everywhere

Have you been refused Life Insurance?

TRY

Mudbaden

BEST FOR RHEUMATISM

(Original Sulphur Mud Baths of the Northwest)

High Blood Pressure, Bad Heart, Kidney and Liver Troubles, Rheumatism, Neuritis, etc., successfully treated.

Write for Information

Mudbaden Sulphur Springs Co.

Post Office Box 4

Jordan, Minn.

Proof Positive.

"What did you do with that man you caught dealing off the bottom of the deck?"

"Committed him to the asylum," replied Cactus Joe. "Anybody who would try a trick like that in Crimson Gulch don't leave enough doubt about his sanity to be worth arguin' over."

A Lady of Distinction

Is recognized by the delicate fascinating influence of the perfume she uses. A bath with Cuticura Soap and hot water to thoroughly cleanse the pores, followed by a dusting with Cuticura Talcum powder usually means a clear, sweet, healthy skin.—Adv.

SPECIAL MEDAL FOR THIS DOG

St. Bernard Forgot Eternal Feud With Cat Family and Braved Flames to Save Pussy.

The supply of Carnegie hero medals would soon give out if all the brave and thoughtful dogs were remembered. A St. Bernard in the town of Everett, Mass., mindful of the traditions of snowbound travelers and his Alpine monastery, has just effected a triple rescue that entitles him to whatever dogdom can offer in the way of canonization, to match the name of the saint that his devoted breed already bears. First he woke up the families in two apartments by his loud barking when a fire broke out, and then, having started the human beings on their hurried exodus to safety, he darted back through the smoke, got the family cat, which had been forgotten in the excitement, and reappeared with his tribal enemy in his mouth. Would all human beings have been so magnanimous?—Philadelphia Ledger.

Identified.

"Was that your wife I saw with you the other evening, headed for the train?"

"My wife was with me one evening, and the next I happened to meet up with a young lady who lives out at our station. Don't know which—by the way, who was carrying the parcels?"

"You were, of course."

"Oh, that was Miss Cutely, you saw."—Philadelphia Ledger.

Selection.

"I don't believe half of what I hear in a political campaign."

"Neither do I. I believe only the half that suits my own personal beliefs."

WOMEN! USE "DIAMOND DYES"

Dye Old Skirts, Dresses, Waists, Coats, Stockings, Draperies—Everything.

Each package of "Diamond Dyes" contains easy directions for dyeing any article of wool, silk, cotton, linen, or mixed goods. Beware! Poor dye streaks, spots, fades, and ruins material by giving it a "dyed-look." Buy "Diamond Dyes" only. Druggist has Color Card.—Adv.

FACTS OF SACRED WRITINGS

Information That Will Be New to Those Who Have Not Recently Searched the Scriptures.

The longest chapter of the New Testament is the first chapter of Luke; it contains 80 verses. The shortest is I John, first chapter; it contains ten verses. The longest verse in the Old Testament is the ninth verse of the eighth chapter of Esther. It contains 90 words composed of 426 letters. The shortest verse is the twenty-fifth verse of the first chapter of I Chronicles, consisting of twelve letters and three words. The middle verse is the eighth verse of the one hundred and eighteenth psalm. The nineteenth chapter of II Kings and thirty-seventh chapter of Isaiah read alike. The book of Job is the oldest book in the Bible and the twenty-first verse of the seventh chapter of Ezra contains all the letters of the alphabet with the exception of "J." The thirty-fifth verse, eleventh chapter, of St. John is the shortest in the Bible.

Auto's Heavy Toll of Death.

According to statistics compiled by the National Safety council, three times as many people are being killed by automobiles as in all the factories, mines, railroads and other industries in America. The annual toll of automobile accidents at grade crossings averages 1,000 persons killed and 3,000 injured.

You Will Like

INSTANT POSTUM

Because of its attractive flavor and real economy.

There's no waste because it is prepared instantly in the cup by the addition of hot water, and you can make it strong or mild to suit individual taste.

Instant Postum

Economical — Healthful

Satisfying

Made by Postum Cereal Co., Inc., Battle Creek, Mich.

LINCOLN THE MAN

House in which Abraham Lincoln was born

"Let not him who is homeless pull down the house of another, but let him labor diligently to build one for himself."

A. Lincoln

A recent writer on Lincoln as a "lover of mankind" has likened him to two other great men who have become a common possession of our Anglo-Saxon race. Although they seem almost as far separated from each other as from Lincoln himself, both Chaucer and Sir Walter Scott reveal to the careful observer the qualities that provoked a comparison apparently so remote. These are the qualities of a lover of mankind.

Chaucer displayed them in depicting, with sympathy for all, the group of widely various characters who made their immortal Canterbury Pilgrimage together. Scott displayed them not only through the creatures of his imagination, but also in his recorded relations with all his fellow beings. In that respect Chaucer is at a disadvantage, because he lived long before biography had attained anything like its modern abundance. Lincoln, later than Scott, and more tempting to biographers because of his high place, is the most fully recorded of them all—although there is no single book about him that seems so sure to persist as the "Life of Scott," by Scott's son-in-law, Lockhart.

It is in the very variety and extent of the studies of Lincoln's character that the strength of his hold on the imagination of the world is shown. Fifty-six years have passed since he met his tragic death. Through all that period the interpretations of his character—historical, analytical, poetical—have steadily increased in number. The bare facts of his unique, yet strangely typical and significant career, arrange themselves in perspective like the acts of a great uplifting tragedy. If he had lived in the days when myths were made, it is easy to imagine that in the process of time he would have grown into a great mythical figure, a King Arthur of the New World, a half-divine hero like those that we associate with the most distant antiquity.

But he belonged to no such period. His age is one of the most amply recorded in all history, and the records of his life are so intertwined with those of men and events quite without poetic or heroic suggestion, that his feet can never be wholly removed from the earth. Indeed, it is much better that no such possibility exists. We need to know that out of our common life can spring so extraordinary an example of the development of which our human nature is capable.

When all is said and done, when his wisdom, his patience, his sacrifice are fully remembered, we shall delight pre-eminently to recall him as the friendly, humorous, accessible lover of mankind.—Youth's Companion.

Lincoln and Sumner.

Lincoln was modestly proud of his stature and of the effect of the physical man, especially when actuated by noble sentiments. He used to speak of his height to every tall man he met, and to propose measuring—another guileless habit of self-gratification. The only refusal he is known to have received was from Charles Sumner, who was also tall and proud of his height. Sumner was worrying the President, as he often did, about some perplexing matter, when Lincoln abruptly challenged him to measure. "Sumner declined," said Lincoln, "making a fine speech about this being the time for uniting our fronts against the enemy, and not our backs. But I guess he was afraid, though he is a good piece of a man. I have never had much to do with bishops where I live, but, do you know, Sumner is my idea of a bishop."—Harper's Weekly.

As Lincoln Is Remembered.

The work he did, the sum of his deeds and their great fruitage, may inspire the chronicler of our national life and the recorder of God's handwriting in the annals of His world; but to the rank and file, who know but vaguely the details of his heroic achievements, the memory of Lincoln takes the form of a warming, loving, saddening personal presence, a latter-day reflection of the everlasting Man of Sorrows.

Why Lincoln Helped a Bug.

President Lincoln was walking with a friend about Washington and turned back for some distance to assist a beetle that had got on its back and lay on the walk, legs sprawling in air, vainly trying to turn itself over. The friend expressed surprise that the President, burdened with the cares of a warring nation, should find time to spare in assisting a bug.

"Well," said Lincoln, with that homely sincerity that touched the hearts of millions of his countrymen, "do you know that if I had left that bug struggling there on his back I wouldn't have felt just right? I wanted to put him on his feet and give him an equal chance with all the other bugs of his class."

Cut Lincoln Off His List.

General Huidekoper in 1862 detailed two companies of his regiment to guard President Lincoln's summer residence. He saw the President constantly and they became real friends.

The first time the general met the President, Lincoln, who had heard that the Huidekopers came from Holland, inquired: "What is the difference between an Amsterdam Dutchman and any other damn Dutchman?"

And the general, who admired Lincoln above all other Americans, adds: "If I had had any awe of the President it was then and there forever gone."—Girard, in Philadelphia Ledger.

With a Nation's Tribute

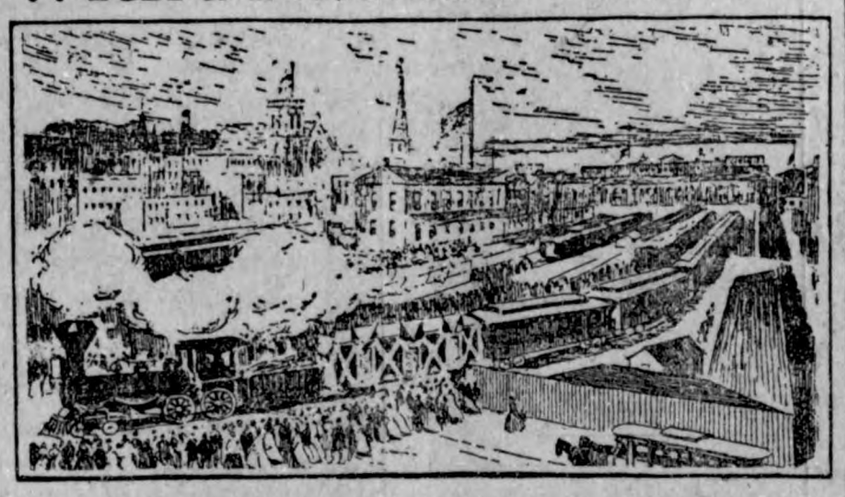

Funeral Train of the Martyred President Leaving Washington Under Escort. [From an Old Print.]

The splendor of the ceremonials which aggrandize living royalty as much as they glorify dead heroism was wholly wanting in the obsequies of Mr. Lincoln. No part was taken by the government except the provision of a suitable military escort. All beyond was the spontaneous movement of the people. For seventeen hundred miles, through eight great states of the Union whose population was not less than 15 million, an almost continuous procession of mourners attended the remains of the beloved President. There was no pageantry save their presence. There was no tribute but their tears. They bowed before the bier of him who had been prophet, priest and king to his people, who had struck the shackles from the slave, who had taught a higher sense of duty to the free man, who had raised the nation to a loftier conception of faith and hope and charity.

HOW WOMEN AVOID SURGICAL OPERATIONS

Some Are Extremely Necessary, Others May Not Be

Every Woman Should Give Lydia E. Pinkham's Vegetable Compound a Trial First

Chicago, Ill.—"I was in bed with a female trouble and inflammation and had four doctors but none of them did me any good. They all said I would have to have an operation. A druggist's wife told me to take Lydia E. Pinkham's Vegetable Compound and I took 22 bottles, never missing a dose and at the end of that time I was perfectly well. I have never had occasion to take it again as I have been so well. I have a six room flat and do all my work. My two sisters are taking the Compound upon my recommendation and you may publish my letter. It is the gospel truth and I will write to any one who wants a personal letter."—Mrs. E. H. HAYDOCK, 6824 St. Lawrence Ave., Chicago, Ill.

A Vermont woman adds her testimony to the long line of those fortunate women who have been restored to health by Lydia E. Pinkham's Vegetable Compound, after it had been decided an operation was necessary:

Burlington, Vt.—"I suffered with female trouble, and had a number of doctors who said that I would never be any better until I had an operation. I was so bad I could hardly walk across the floor and could not do a thing. My sister-in-law induced me to try Lydia E. Pinkham's Vegetable Compound and it certainly has helped me wonderfully. I keep house and do my work and have a small child. I have recommended Vegetable Compound to a number of my friends and you may publish my testimonial."—Mrs. H. R. SHARON, Apple Tree Point Farm, Burlington, Vt.

In hospitals are many women who are there for surgical operations, and there is nothing a woman dreads more than the thought of an operation, and the long weary months of recovery and restoration to strength if it is successful.

It is very true that female troubles may through neglect reach a stage where an operation is the only resource, but most of the commoner ailments of women are not the surgical ones; they are not caused by serious displacements, tumors or growths, although the symptoms may appear the same. When disturbing ailments first appear take Lydia E. Pinkham's Vegetable Compound to relieve the present distress and prevent more serious troubles. In fact, many letters have been received from women who have been restored to health by Lydia E. Pinkham's Vegetable Compound after operations have been advised by attending physicians.

Lydia E. Pinkham's Private Text-Book upon "Ailments Peculiar to Women" will be sent to you free upon request. Write to The Lydia E. Pinkham Medicine Co., Lynn, Massachusetts. This book contains valuable information.

Many School Children are Sickly

and take cold easily, are feverish and constipated, have headaches, stomach or bowel trouble.

TRADE MARK

MOTHER GRAY'S SWEET POWDERS FOR CHILDREN

Used by Mothers for over 30 years

Are pleasant to take and a certain relief. They tend to break up a cold in 24 hours, act on the Stomach, Liver and Bowels and tend to correct intestinal disorders and destroy worms. 10,000 testimonials like the following from mothers and friends of children telling of relief. Originals are on file in our offices:

"I think MOTHER GRAY'S SWEET POWDERS FOR CHILDREN are grand. They were recommended to my sister by a doctor. I am giving them to my little three year old girl who was very puny, and she is picking up wonderfully."

"We have used MOTHER GRAY'S SWEET POWDERS FOR CHILDREN at different times for past nine years, and always found them a perfect children's medicine and very satisfactory in every case."

Get a package from your druggist for use when needed.

Do Not Accept Any Substitute for MOTHER GRAY'S SWEET POWDERS.

Urgently Needed.

Mrs. George Gould, at a New York reception, was praising to a friend the toilet of a beautiful young woman nearby.

"Mrs. Blank certainly looks stunning tonight," said Mrs. Gould.

"Mrs. Blank? She isn't Mrs. Blank now," her friend answered. "Don't you remember she divorced Blank in June and she is now Mrs. Brown?"

"Oh, dear, yes," Mrs. Gould replied. "I forgot. But I'd like to know how anyone can keep in mind all the matrimonial changes nowadays. Why doesn't somebody get out a new reference book to help us," she added, smiling—"one entitled 'Who's Whose?'"

Garfield Tea, taken regularly, will correct both liver and kidney disorders.—Adv.

Delicate Discretion.

"You did not use the form 'Merry Xmas' this year."

"I avoided the 'X.' There is a time for everything, and I thought it would be as well not to do anything which might get article X mixed into the holiday picture."

If you remind another of his faults you find he is already sore on that subject.

Our idea of a speaking likeness of a woman is a moving picture showing her chin in action.

A St. Louis Woman Tells Her Experience

St. Louis, Mo.—"During my early married life I found 'Favorite Prescription' a wonderful help. At one time I was in very poor health and became nervous and irritable I took Dr. Pierce's Favorite Prescription and it was not long until I was a well woman. I certainly feel very grateful for what this medicine did for me and am glad to recommend it."—MRS. WALTER NAUMANN, 4053 Taft Ave.

Send to Dr. Pierce, Buffalo, N. Y., for a ten-cent trial package.

Kill That Cold With

HILL'S CASCARA BROMIDE QUININE

FOR Colds, Coughs AND La Grippe

Neglected Colds are Dangerous

Take no chances. Keep this standard remedy handy for the first sneeze.

Breaks up a cold in 24 hours—Relieves Grippe in 3 days—Excellent for Headache

Quinine in this form does not affect the head—Cascara is best Tonic Laxative—No Opiate in Hill's.

ALL DRUGGISTS SELL IT

Klemme and Vicinity

HAS ANY ONE

Died?
Eloped?
Divorced?
Left town?
Embezzled?
Had a fire?
Had a baby?
Had a party?
Sold a farm?
Been arrested?
Come to town?
Had twins or colic?
Fallen into a well?
Fallen into a legacy?
Fallen from an aeroplane?
Sold a cow or lost an auto?
Committed suicide—or murder?
Stolen a dog—or his friend's Ford?
Well, then—
THAT'S NEWS!
Phone 12 or bring it to the Times office or tell us.

Tell your news to the Times.

Wm. Smith spent Friday at the Ray Hubbridge home in the country.

The Royal Neighbor ladies met with Mrs. Smith last Friday evening.

"Those Husbands of Ours." What about them? Idle Hour soon. Watch!

Caroline Schmidt from Garner was a Klemme visitor last Wednesday.

FOR SALE—A good sanitary cot with mattress, cheap. Phone 58. tf

Mrs. Fred Ridder and Mrs. S. A. Harvey went to Belmond Friday for a visit with Gretchen Blank.

Mrs. John Gruetzmacher and Mrs. M. Griesemer were Belmond visitors between trains Monday.

Mr. and Mrs. C. A. Arnold visited at the James Schneider home at Goodell Sunday afternoon.

Coming- Farce- Comedy entitled "Those Husbands of Ours." Watch for dates.

Mrs. T. F. Mitchell, of Swea City, is here visiting at the home of her sister, Mrs. C. G. Waterman.

Mrs. Richard Bamman and baby are spending a few days in Klemme with her mother, Mrs. H. Schuldt.

Bert Trumbell assisted with the invoicing at the Wellemeyer store the first of the week.

Mrs. Walters was up from Belmond last Wednesday visiting with Mrs. C. W. Wiles.

Mr. and Mrs. Wm. Bachman and daughter, Lela, were callers at Garner between trains Tuesday.

A number of Klemme young people attended the American Legion dance at Garner last Friday night.

Mrs. Moss, of Rake, Iowa, was visiting her sister, Mrs. T. Blnk, the past week.

We still want some more country correspondents . Now don't all rush at once. Speak up.

The first day of February came with a little snow on the ground. So far the winter has been just like spring.

A fine baby girl was born to Mr. and Mrs. Lou Griffen last week. Lou and wife now have three fine girls but Lou seems to be especially fond of the latest arrival.

DR. R. M. THOMAS
Veterinarian

All Calls are answered promptly.
Phone me at

Klemme - Iowa

The City Dray Line

—Is prepared to do your hauling carefully and promptly. We Solicit your patronage. Charges reasoable.

Sam Harvey, Prop.
Coal Hauling Done

Ben A. Reemstma
Farm and General
AUCTIONEER

Sales conducted to insure the owners highest approval. See me for dates and terms.
Phone 508
KLEMME, IOWA

Give us your order for
Tankage
Prices Right
Jacobs & Son

The dance at the Idle Hour last Wednesday evening brought a good crowd and all report a good time. Some talent furnished the music.

FOR SALE—My house in Klemme, at a bargain if taken at once. Inquire of E. S. Uben, 1205 2nd Street, Webster City, Iowa. 6tfp.

Miss Sylvia Moberly, who is attending school at Iowa Falls, spent Sunday with her folks in Klemme. She returned Monday.

Watch for "Those Husbands of Ours," Idle Hour, Feb. 18, 1921. Local talent. Also basket social after the show.

The Wellemeyer Department Store were invoicing the first of this week Mr. Wellemeyer invoices his goods the first week of each February.

Have you paid up your subscription to the Klemme Times? Set down and write out a check now while you think of it.

Mrs. Joe Starnes from Charles City came last Wednesday for a visit with her mother, Mrs. J. W. Brooks and other Klemme relatives and friends.

Wm. Bachman was at Hartley, Ia., a few days last week visiting old friends and transacting some business matters.

Miss Brooks is the new clerk at the Wellemeyer Store. Mrs. Howard Doyle who has been there for some time has resigned her position.

Mrs. Brouwer came down from Garner Monday, being called here by the death of her sister, Mrs. G. A. Doll.

Mr. and Mrs. Tompkins and Mrs. Riley, of Garner, were visiting with Klemme friends Saturday between trains.

Cyrus Brooks went to Belmond Thursday evening for a few days visit. Rev. A. H. Meyer went to Belmond last Thursday to visit Gretchen Blank who is in the hospital there.

Watch for the "Klemme Koon Komedians". They will appear in Klemme soon. This will be the biggest fun show ever seen in this town. Watch for dates.

Miss Marian Luick, of Belmond, was here the fore part of the week visiting Mrs. Mille Smith and family.

Have you paid your subscription to the Times? Do it now.

A fine ten pound baby boy was born to Mr. and Mrs. Clint Stokesbary, Friday, January 28th. Clint was in town Friday all smiles telling what a fine boy he has.

The band boys held their regular rehearsal in the band rooms under the First National Bank Monday night. They are getting in shape for the summer concerts.

Mr. and Mrs. G. P. McCullough spent Sunday in Garner with his folks.

Chris Jacobs, of Garner, was down the latter part of the week to help his son Ed, in the hardware store.

NOTICE TO CATTLE OWNERS

I will pasture cattle on my ranch seven miles west of Klemme through the season of 1921. Call on me to give your order and number of cattle in time before pasture is filled. A. C. Lau, Klemme, Iowa. F3-24c.

W. F. PAVEY
The Practical Blacksmith
OXY-ACETYLENE WELDER
Wagon, Buggy and Machine Repairing
Horse Shoeing and Plow Work a Specialty

M. O. Hocum
The Grain, Coal and Live Stock Man
Will buy Grain and Hogs six days in the week, I pay highest market price.

Mr. and Mrs. Will Kirkwood left Monday for Milaca, Minn., where they went to sell their goods. They will return to Klemme in a couple of weeks and will remain here the coming year.

The Ladies' Aid Society of the Reformed church met at the home of Mrs. Henry Wille Wednesday, January 26th. A large number were in attendance. Officers for the ensuing year were elected.

Supt. Wilson, of the Klemme school, occupied the pulpit at the First Methodist church Sunday. Rev. Meyer was called to Garner to take charge of the services there. Mr. Wilson's talk was enjoyed by all.

M. O. Hocum went to Gowrie, Ia., last Saturday for a visit with his parents. He returned Monday. Last week he said he went to Ft. Dodge on business but we made a mistake—he did go.

Notice—The Farmers Lumber Co., has taken over all book accounts of the Western States Lbr. Co. All owed to the old firm please call and settle. Olaf Brynteson, Manager Farmers Lumber Company.

C. M. Bredbenner was putting up ice the past week. He cut the ice from Silver White pond south of town. It was a pretty good quality considering the unfavorable weather we have had for ice men.

NOTICE—All those who are indebted to the Western States Lbr. Co. will please settle your account with the Farmers Lumber Co., who have taken over all the accounts. Call at the office.

Ben Reemstma, our auctioneer, is at Belmond today assisting Auctioneer Rankin at that with a farm sale of Theodore Bonte, residing east of Belmond. Ben is becoming quite popular as an auctioneer and has frequent calls to other towns to assist with sales.

Ye Editor has been well supplied with good smokes the past few weeks. Every time a baby is born in this vicinity the happy father hikes to the Times Office, hands over some good cigars and tells us all about the wonderful baby. Such was the case the other day again when E. C. Buntenbach came into our office and told us a fine baby girl weighing eight pounds was born to Mr. and Mrs. E. C. Buntenbach on January 15th. Elane Martha is the young ladies name.

CONDEM HIGH PRICED STOCK FOOD

Eminent Hog Raiser Says Prices Charged Are Unwarranted—Makes His Own Hog Food, With Better Results.

"That he is all through paying high prices for stock foods and hog remedies and that he is raising some of the best hogs ever placed on the market." was the statement made recently by E. H. Beckstead, well-known hog raiser and authority on live stock.

Mr. Beckstead's hogs are the envy of his neighbors, and have "topped the market" for several years in succession. He states that for years he bought high-priced hog foods and hog remedies but he is all through paying extravagant prices for what he can make himself. He states that what the hogs need are minerals, and tells the secret of his wonderful success by explaining that he takes about five pounds of ordinary mineraline (which is pure concentrated minerals and cost only a couple of dollars) and mixes same with enough bran or filler to make a hundred pounds. All hogs, and especially brood sows require minerals as they keep them free from worms, and in the pink of condition, and are essential to the hogs growth an a well balanced ration. This inexpensive mixture placed in a sheltered box where hogs can get at it as the need it, will produce far better results than any high priced so-called stock foods.

Send two dollars to The Mineraline Chemical Co., 1638 North Wells St., Chicago, Ill., and they will forward you by prepaid parcel post enough mineraline to make a full hundred pounds. Adv.-J27-F17

We are now taking orders for
Clover Seed
AND TIMOTHY SEED
Jacobs & Son

The Klemme Times

Entered at the postoffice at Klemme, Iowa, as second class matter.

R. A. JORGENSON, Publisher

SUBSCRIPTION RATES

One Year, in advance.....$2.00
One Year, outside of county...$2.50

ADVERTISING RATES

Display, per column inch.....25c
Readers, per line.....10c
Classified or want ads, per line...10c
Card of Thanks, each.....50c

Legal Notices at legal rates.
Black-face lines double charge.

No local or classified ad accepted for less than 25c per week. No display ad for less than 50c per week. Regular advertisers are given a special display rate.

Klemme Dray Line
Phone 14

A share of your patronage is solicited. All work attended to promptly and carefully. We haul coal quick.

Lloyd Lau, Prop

Walter F. Lau
Dealer in
Grain, Coal & Live Stock
A Square Deal Always.
Phone 16 Klemme, Iowa

The Primrose--
"Gets ALL The Cream"

W. M. Baack
High Grade Farm Implements Klemme, I

Ford
THE UNIVERSAL CAR

Announcement

Mr. Edsel B. Ford, President of the Ford Motor Company, gives out the following statement:

"The price of the FORDSON Tractor has been reduced from $790.00 to $625.00"

Effective Immediately

"This price change has been made possible through lower costs of material and the fact that we are now located in our new Tractor Plant with greatly increased economic manufacturing facilities in immediate connection with our foundry and machine shops and large blast furnaces where iron is poured directly from the ore, giving us maximum efficiency with the power to reduce cost of production, and down comes the price in line with our policy to market our products at the lowest possible figure without in any way effecting our high standard of quality.

"We are particularly pleased in being able to bring about this big reduction in price at this time because the farmer needs all the help we can give him and this big cut in price will be the means of placing a valuable power unit within the reach of practically every one of them, not to mention industrial and commercial concerns which likewise have benifited through its use and are already realizing, to a much greater extent, its value as a power and hauling unit. But particularly has the FORDSON Tractor proved a most valuable factor in the saving of farm labor at the same time increasing the per acre crop yield as well as making possible a utilization of previously uncultivated land, to say nothing of removing no end to drudgery.

"Their is no question that the use of machine power on the farm is the greatest advancement made in the development of agriculture, not only in money saving and money woking results, as well as raising the standards of living on the farm to a much higher level, but because of its proved value in makiog every type of land more productive, and consequently our desire to place the FORDSON within the reach of all.

"THERE IS NO CHANGE IN THE PRESENT FORD CAR AND TRUCK PRICES, which are already at the lowest possible price and now with rock bottom reached on the tractor price a further reduction in price of either the Car, Truck, or Tractor is out of the question; in fact, the big price cuts have been make in anticipation of continuous maximum production and increases may be necessary before long if a large volume of new business is not obtained. Therefore, present prices of Ford products cannot be Cuaruteed in opposition to possible increases."

E D. G. E L L
Authorized Dealer
Klemme, Iowa

THE KLEMME TIMES

Twenty-fifth Year Number 23 Klemme, Iowa, Thursday, February 10, 1921 $2.00 In Advance. $2.50 Outside of County

News Reported By The K. H. School

(Reported by Earl E. Josten)

K. H. S. Items

We are becoming quite accustomed to the frequent visits of the local clergy. It was our privilege to hear both Rev. Buriff and Rev. Meyer last week. As Rev. Buriff intimated, we are certainly receiving our share of good advice. It is fortunate that the Ministers take such an interest in High School affairs.

The members of the Senior class delivered some "wonderful" five-minute talks Friday afternoon. They came very near to being extemporaneous "stump-speeches," through a noticeable lack of previous preparation. Strange to relate, Miss McKahan (our English teacher) lived thru it all. However, she will probably reward us by giving us another assignment of the same nature.

Rev. Meyer spoke last Friday morning on "The False Philosophy of Life." He quoted many so-called "proverbs" and explained how fallacious they really are. Some of them—he termed them "the Devil's Proverbs"—are as follows: "When in Rome, do as the Romans do"; "The world owes me a living"; and "A young man must sow his wild oats." He gave a very worth-while and helpful talk, and his hearers will profit greatly by heeding his advice.

You might be interested to learn that we went on a foreign tour Monday morning. We didn't lose any time either, as we were out of the country only twenty minutes, touring France. We learned about the railway and roads leading to the birthplace of Joan of Arc, and also some interesting things concerning the adjacent villages and chateaux. We visited this famous French maid's birthplace and early home (Domremy), and enjoyed the beauties of the surrounding country. This beautiful section of France lies in the valley of the famous Meuse river, which is, however, a very insignificant stream at this place.

Before proceeding, we must enlighten you. This trip was merely imaginary and was made with the aid of a map and a short illustrative lecture by Prof. Wilson, who was stationed in this section of the country (at Neufchateau) during much of the time he spent in France. He has several hundred pictures which he took in this district, and we are all anxious to see them, and to learn more of his experiences.

The Senior class is making life miserable for the rest of the high school this week by conducting the chapel exercises.

Grammar Room Notes

The spelling contest came to a close last Wednesday evening. The members of the seventh grade were the losers; consequently they will entertain the eighth grade by giving a party on Friday night.

Eighth grade County Examinations were held last Thursday and Friday. Fourteen pupils came in from the country to write them with the eight eighth graders here, making a total of twenty-two.

Glen Busch was absent from school on Monday.

The seventh grade was dismissed Thursday and Friday to make room for those coming from the country schools to write the County Exams.

Announcing a new method for the modern treatment of chronic diseases in general and especially for the benefit and cure of high blood pressure, auto-intoxication, kidney trouble, (Bright's disease,) diabetes and constipation. A painless guaranteed cure for piles (hemorrhoids) in any form. Diseases of the rectum and lower bowel a specialty. Dr. R. W.. Schultz, Masonic Bldg., Garner, Ia. J13tf

Watch for the "Klemme Koon Komedians". They will appear in Klemme soon. This will be the biggest fun show ever seen in this town. Watch for dates.

Obituary of Mrs. Gottlieb A. Goll

It is with deepest regret that we pen the following obituary.

Once more was the peace and joy of a happy home turned into sorrow and mourning, by the departure of a kind mother and lovable wife.

Mrs. Gottlieb A. Goll nee Schlawein, was born August 20th, 1876, in Pommern, Germany. In her infancy she received the rite of Holy Baptism and after being duly instructed in God's Word and the fundamentals of the Christian religion, she was by the rite of confirmation received into the active membership of the Lutheran church. Soon after her confirmation she came with her parents to America in 1890 where they made their new home at Garner, Hancock county, Iowa. Here, under the care and guidance of her parents, she grew into womanhood.

On February 9, 1899, she was united in marriage to Mr. Gottlieb Goll. This union was blessed with four children, Paul, Edna, Alvin and Emma.

Filled with the ambition and spirit of their ancestors to be industrious and progressive and to establish a home of their own, Mr. and Mrs. Goll soon settled on a farm in Avery township, where the Lord blessed abundantly the work of their toilsome hands.

Mrs. Goll was formerly a member of Ell Township Reform Church and later became a member of the Klemme congregation where her memory will long be cherished.

Until about a year ago Mrs. Goll enjoyed good health, but then she began to fail, and soon her condition became alarming. The best medical care was given her but all was in vain. Her nerves were wrecked and the hopelessness of her case was soon realized.

She passed away on Sunday morning, January 30th. Her age was 44 years and 5 months. She leaves her husband, four children, her aged parents, three brothers and two sisters, and many relatives and friends to mourn her loss.

The funeral services were held from the Reform church of Klemme last Wednesday at 2 o'clock, Rev. Depping preaching the services. Interment was made in Klemme cemetery.

(By Rev. A. A. Depping)

CARD OF THANKS

We wish to thank all those who so kindly assisted us during our recent bereavement. We also wish to extend thanks to those who contributed the beautiful floral offerings presented in memory of Mrs. Goll.

G. A. Goll and Children

THE SKY SEEMS TO BE THE LIMIT

The railroads continue to boost their rates in the face of a decline in other lines of business. Last week Tuesday the railroads made another raise in passenger rates. The fare from here to Garner was formerly twenty cents, now you must shell out twenty-four cents in order to ride on this dilapidated antique of a ailroad. Well now if the company would invest those extra pennies and put electric lights in the depot and out on the platform, would fix up the stock yards so the smell wouldn't go more than forty miles from here, would install running water in the stock yards so the farmers wouldn't have to pump water all night to water their stock being shipped, if they would put in cement floors in the yards so the stock wouldn't have to take swimming lessons in order to survive in the muck and dirt—then maybe we would cheerfully smile and call it a great company. The railroads seem to think that the sky is their limit when it comes to boosting rates. Everything seems to be going up and nothing comin gdown—you can blame the railroads for a lot of it. We wouldn't be a bit surprised to see express and freight rates jump some more. "There is something rotten in Denmark" as Shakespeare says.

Have you paid up your subscription to the Klemme Times? Set down and write out a check now while you think of it.

Children at the Bread Kitchens

Three and a half million children in eastern and central Europe wait, gaunt and pinched like these, at the American kitchens for the hot soup and bread that mean life to them. In the winters since the Armistice, America has been the one friend that had food to give them. It is a common sight in Europe today to see a child five or six years old whose head has not healed. With a healthy well fed baby the skull should close before two years. America must see these children through the rigors of another winter, and to that end eight great relief organizations have combined into the European Relief Council. They seek to raise $33,000,000 to save this generation of Europe from death by starvation and the diseases that come with under-feeding.

The Churches

METHODIST EPISCOPAL CHURCH

Sermons on the fundamental factors in Christian experience will mark the Sunday morning services during Lent. On next Sunday morning the subject will be "What Is a Christian?" or the foundation of Christian experience. This will be followed on successive Sunday mornings by sermons on How May I Know that I am a Christian?; the Christian life continued, or progressive sanctification; the Christian life perfected, or the Christian's goal, and others of similar trend of thought.

Subject Sunday evening, "The Call for Volunteers." Morning worship at 10:00 a. m.; evening worship at 7:30 p. m.; Sunday School at 11:00 a. m. There were 185 at Sunday School last Sunday in spite of the storm, but there is still room for you.

A. E. Buriff, minister

FIRST METHODIST EPISCOPAL CHURCH

Preaching service Sunday morning at 10 o'clock.

Sunday School at the close of the preaching service.

There will be no service in Town church Sunday night.

Epworth League in Liberty Township church Sunday night at 7:30 and preaching service at 8 o'clock.

Midweek prayer service on each Thursday evening.

There has been a splendid attendance at church service and Sunday School. Let's keep it up.

A. H. Meyer, Pastor

A LIVELY CONTEST

The Sunday School at the Methodist Episcopal church has been divided into two sections, a Red and a Blue. Each class has a captain. The idea of the contest is "a trip to the Panama Canal." Each section has a "special train" on a chart and each Sunday the train of each side is moved ahead according to which side has gained the most points (members present each Sunday). They are going on their third week of the contest and last Sunday the Blue side was about one hundred and seventy miles ahead of the Red train. However, the Reds claim they will get to the Canal, spend a week's time fishing there and meet the Blue train on their way home. The losers will eat crackers and cheese with a glass of water. The winners will eat a royal banquet consisting of sandwiches, pickles, ice cream, coffee, "hot dogs," or any other variety of choice food they wish to choose.

NOTICE TO CATTLE OWNERS

I will pasture cattle on my ranch seven miles west of Klemme through the season of 1921. Call on me to give your order and number of cattle in time before pasture is filled. A. C. Lau, Klemme, Iowa. F3-24c.

Farm Sales

EMIL LAU'S FIRST DUROC JERSEY SALE

Emil Lau, a hustling young farmer of Klemme, will hold his first Duroc Jersey hog sale next week on Thursday, February 17th. Emil is using a half page ad in the Times this week to tell the farmers of Klemme and vicinity what he has to offer in fine hogs. Emil believes in using a lot of prners ink nd so accordingly had us order for him a quarter page advertisement at each of the following towns: Garner, Britt, Kanawha, Belmond and Meservey. He is after the business and we predict that he will make good in the Duroc Jersey line. Look over his half page ad which you will find elsewhere in this issue and see what wonderful animals he has to offer at the sale.

Wm. Bachman was a business caller at Garner between trains Monday morning.

C. I. SCHAPER WILL HAVE CLOSING OUT SALE

In this issue of the Times we are advertising in a half page space the closing out sale of G. I. Schaper which will be held at his farm west of town on Wednesday, February 16th. Read over the ad and see what he has to offer in the way of stock and machinery.

OTHER SALES NEXT WEEK

In this issue of the Times you will find several large sale ads. Wermerson & Dexter will have a large sale on their farm 7 miles west and 1 mile north of Klemme on Wednesday, February 16th. 107 head of Live Stock, together with a lot of machinery, is offered at this sale.

C. Rasmusson & W. M. Kester, of Garner, have an ad in this issue of the Times telling about the big Duroc Jersey sale they will hold at Garner on Saturday, Feb. 19th. They are offering 32 head of tried sows and gilts. Farmers interested in high class hogs should look over this ad.

SALES ARE GOING GOOD

Farm sales the past two weeks have been going good. For a time it was thought that stuff would sell for almost nothing but that is not the case. Well advertised sales the past week or wo have brought a large number of good buyers who paid prices that were as good as any paid at sales last year. It pays to advertise a sale and use plenty of space in the newspapers—the farmers who have had successful sales will back this statement.

We were rumaging around the other day a Carl Beiers garage and we found Geoge Lwhorn at work under a car. We inquired why he was performing an operation on an innocent car and he told us he was working there nw. George joined the force at the Beier garage two weeks ago in the capacity of a mechanic.

Special Feature

Rural Correspondence

Special Writers For The Times

Avery Township News

Wava Bachman was a visitor at the Hartfelder school last Friday.

Henry Helps and son shelled corn for Edd Rooks Friday.

Wyne Bachman and Dorothy Hoffman were absent from school a few days last week.

Mr. and Mrs. John Bachman and children were Sunday visitors at the Chas. Fritzel home.

Miss Myrtle Bell spent from Monday until Wednesday at Titonka with old friends.

Kathrine Willie left Wednesday evening for Ventura, where she will visit with friends.

Fred and Russell Bell, Ernest Helps and Arthur Bachman assisted Martin Jensen in driving his cattle to town Saturday afternoon.

Martin Jensen shipped two carloads of cattle to Chicago Saturday. Ernest Helps is doing his work during his absence.

Liberty Township News

The Standard Bearer Society of the M. E. church will meet next Friday evening, the 11th, at the church. All the young people of the community are invited.

A monthly meeting of the American Alliance was held in the center school house last week Wednesday evening. Mr. Quist and Mr. Halstead were the principal speakers.

A large number of the farmers of this community attended Gilbert's sale near Garner last Thursday. The good weather brought a large crowd there and things sold exceptionally high.

Misses Mildred Anderson and Emma Dexter went to Cedar Falls last Friday to visit some of their girl friends of this locality who are attending the State Teachers College there. Perhaps they also intended to visit some boy friends; we cannot say

The center school has been holding school on Saturdays. We presume they are making up time so as to get out earlier in the spring. Some of the pupils are opposed to this system. They probably think that they are entitled to one day each week to have to themselves and we believe that most people will agree with them.

We are again reminded of winter by having the pleasure of plowing through a foot of snow. It looks as though February is making up for that part of winter that January lost never-the-less let's believe that February is the best month of the year until March comes.

BASKET SOCIAL WAS BIG SUCCESS

The basket social and program held at Miss Annetta Schuldt's school last Friday evening was a big success in every way. The program, a farce entitled "Jumbo Jum" was a scream. The basket sale brought in $86. The highest priced basket brought $8 and was sold to our townsman, Ed Jacobs. Ben Reemstma auctioneered the sale. All report a big crowd and a big time.

Sleighing is nw fine, the best we have had this year. Sunday it snowed hard nearly all day. Tuesday it snowed again so this part of Iowa at lest has enough snow to last the balance of the season—unless our famous California weather takes a come back again. Maybe friend Ground Hog is taking advantage of us now and is giving us six weeks more of winter weather because he had plenty of opportunity to see his shadow last week on the 2nd day of February.

"THE MISLEADING WIDOW"

A Rhymed Review by Russell Holman

Mrs. Betty Taradine
Quite upset the town,
Scandalized the minister,
Made the neighbors frown.

Betty had such lovely ways;
Captains loved her so!
Butchers, grocers, laundrymen
Clamored for their dough.

Where was Mr. Taradine
All this joyous time?
"Must be dead," said Betty,
"Haven't had a line."

Such a lovely widow!
Fairest of the queens!
'Til a chap named Rymill
Up and spilled the beans.

Happens in the movies;
Billie Burke's the star.
Bring along the missus;
Spread the news afar.
IDLE HOUR THEATRE,
SATURDAY, FEBRUARY 12

MISS GRETCHEN BLANK AT ROCHESTER HOSPITAL

Miss Gretchen Blank, who was taken to the hospital at Belmond a couple of weeks ago to undergo an operation was taken to Rochester, Minn., hospital one day last week where her case could be more successfully treated. We understand she will be given a radium treatment there for her trouble. Her many Klemme friends hope for her rapid recovery and that she may regain her health so that she may soon come home again.

Mr. U. G. Smid returned from Illinois last Thursday. He went there a couple of weeks ago, being called there by the death of his brother John. He remained there a while visiting relatives and friends.

COMING, FEBRUARY 18th
At The Idle Hour Theatre

At Eight O'Clock P. M.

BASKET SOCIAL AND PROGRAM

Program

Music.....Orchestra
Milk Maid Drill
Monologue, "Her Doubtful Patriotism".....Mildred Johnson
Music.....Male Quartette
Farce....."Those Husbands of Ours"
Home Talent Play
Everybody Come!

INCOME TAX

On April 6, 1920, there was established a Division office for the convenience of taxpayers in your vicinity. All matters pertaining to the Revenue Laws should be taken up with this office.

During the filing period of 1921 please mail all forms to this office, and make all requests for blanks here. Make all checks, money orders, or drafts payable to H. A. McIntosh, Acting Collector.

Will you please advise all taxpayers in your vicinity the location of this office?

Respectfully,
C. C. Summers,
Commercial Bank Bldg.,
Mason City, Iowa

An income tax man will be in your county assisting taxpayers making their returns at the following places and dates:

Garner, Court House, February 28 to March 9th, Inc.

Britt, City Hall, March 10th to 12, Inc.

BILLIE BURKE CHARMS

How would you like to return from the war to discover that your wife had just announced your death in South Africa? That is the experience that befalls Captain Peter Rymill in "The Misleading Widow," the new picture featuring the popular Paramount-Artcraft star, Billie Burke, which is to be the attraction at the Idle Hour Theatre next Saturday nigh.

Renew your subscriptions to the Des Moines Daily Register at the Klemme Times Office. We take subscriptions for every newspaper and magazine published in the U. S.. We can save you money on most of them.

FOR SALE—A good sanitary cot with mattress, cheap. Phone 58. tf

ASPIRIN

Name "Bayer" on Genuine

Beware! Unless you see the name "Bayer" on package or on tablets you are not getting genuine Aspirin prescribed by physicians for twenty-one years and proved safe by millions. Take Aspirin only as told in the Bayer package for Colds, Headache, Neuralgia, Rheumatism, Earache, Toothache, Lumbago, and for Pain. Handy tin boxes of twelve Bayer Tablets of Aspirin cost few cents. Druggists also sell larger packages. Aspirin is the trade mark of Bayer Manufacture of Monoaceticacidester of Salicylicacid. —Adv.

His Feelings.

Figg—What do you do when your wife tells you about her first husband?

Fogg—Envy him!

Civilization will almost reach its apex when every bedroom has its bathroom.

All Set.

Bertram, age eight, was begging his mother to give him some coffee. He had asked for it about nine times, and finally his mother said: "Bertram, the next time you ask me for coffee I'll slap you."

The little chap waited for about five minutes and could stand it no longer, remarking: "Mother, get ready to slap me."—Indianapolis News.

The Supreme Test.

Deacon Gildrow says that if a man loves a woman well enough to cheerfully write a check in payment for her new fall suit, though he knows it means that he will have to make his old overcoat do another winter, it is safe to marry her.

And Mrs. Deacon Gildrow says that if you love a man well enough to think you would like to see the floor of the closet littered with old shoes it will be perfectly safe to marry him.—Houston Press.

Fifty-Fifty.

Ward's latest collection in the dog line was a young puppy which his father compelled him to put in the barn for the night.

It wailed the whole night through and next morning Ward's father said indignantly: "Ward, you get rid of that pup. It howled all night and I did not get a bit of sleep."

With eyes full of indignation the little boy replied: "Well, papa, you got as much sleep as the pup did."

Important to all Women Readers of this Paper

Thousands upon thousands of women have kidney or bladder trouble and never suspect it.

Women's complaints often prove to be nothing else but kidney trouble, or the *result* of kidney or bladder disease.

If the kidneys are not in a healthy condition, they may cause the other organs to become diseased.

You may suffer pain in the back, headache and loss of ambition.

Poor health makes you nervous, irritable and may be despondent; it makes any one so.

But hundreds of women claim that Dr. Kilmer's Swamp-Root, by restoring health to the kidneys, proved to be just the remedy needed to overcome such conditions.

Many send for a sample bottle to see what Swamp-Root, the great kidney, liver and bladder medicine, will do for them. By enclosing ten cents to Dr. Kilmer & Co., Binghamton, N. Y., you may receive sample size bottle by Parcel Post. You can purchase medium and large size bottles at all drug stores.—Adv.

Window Shopping.

"Why do you stare so at that fur coat?"

"That's the one my husband is going to give me."

"Eh?"

"When fur coats are cheaper."

There is nothing heavenly about war, or dyspepsia. The world is outgrowing the first and Garfield Tea will conquer dyspepsia.—Adv.

Too many men make strenuous efforts to get a liberal share of something that doesn't belong to them.

Diligence is the mother of good fortune.

ST. LOUIS, MO.—"I have taken Dr. Pierce's Favorite Prescription for general weakness and when rundown and suffering with nervousness, and can truthfully say it has done me more good than any medicine I have ever taken, and I find Dr. Pierce's Pleasant Pellets very good to regulate the system. They aid very much in keeping a person in a good healthy state."—MRS. AMELIA THORN, 4204 John Avenue.

At all first-class drug stores.

FRECKLES POSITIVELY REMOVED by Dr. Berry's Freckle Ointment—Your druggist or by mail, 50c. Free book. Dr. C. H. Berry Co., 2075 Michigan Avenue, Chicago

FARM STOCK

HOG-CHOLERA LOSS REDUCED

Estimated Saving of $6,000 to Farmers of Alabama County Brought About by County Agent.

Losses by hog cholera have been materially reduced in Bullock county, Alabama, as a result of the work of the county agent in training farmers in various centers throughout the county to use the serum and apparatus developed by the United States Department of Agriculture. Forty-nine cars of

Vaccinating a Hog for Cholera—Don't Run Risks or Waste Feed With Unhealthy Live Stock.

hogs, 3,928 head, have been marketed from the county through co-operative work, with an estimated saving of $6,000. In Houston county the department's representative taught 18 men to vaccinate hogs. Six sets of instruments owned by the Dothan Rotary club were supplied to the demonstrators and a serum-distributing point was established in charge of a reliable veterinarian. More than 9,000 head of hogs were treated. In many cases it was found that sickness, other than cholera, was due to some incidental cause, such as bad peanut meal, and balanced rations were advised. The county agent's work resulted in 32 farmers establishing pastures to keep their hogs off the open range, the land thus pastured being freed from many noxious weeds by the rooting of the animals, and prepared for future cultivation. Forty-four farmers in the county were interested in stump removing, and about 2,000 acres of land was cleared in this movement. About five tons of dynamite was bought for the purpose largely on the co-operative plan.

FEEDING GARBAGE TO SWINE

Practical Means of Producing Pork, According to Department of Agriculture Bulletin.

When properly managed, the feeding of garbage to swine is a practical means of pork production, according to Farmers' Bulletin 1133 issued by the United States Department of Agriculture.

In addition it helps to settle a problem which confronts many cities and towns—that of effective and economical garbage disposal. The wholesomeness of garbage depends greatly on the care it receives in households. Tin cans, glass, paper, oyster shells, sawdust, soap, and other foreign materials when mixed with garbage may cause numerous losses of hogs. But it has been found that this evil can be minimized by proper precaution and published requests to householders to be careful.

Immunizing of hogs is necessary to prevent hog cholera and frequent collection is urged to keep the feed fresh. Copies of the bulletin may be had free by applying to the United States Department of Agriculture.

SEGREGATE ALL NEW ANIMALS

Wise Plan to Place Recent Purchases in Quarantine for at Least Twenty-One Days.

The proper and only safe thing to do with the recently purchased animal is to place it in quarantine upon its arrival. Better keep it there not less than 21 days at least. This enables you to keep a careful watch over the animal at all times, and to determine that the animal is healthy, and in case there should be any disease, it would not be carried to those animals already on the farm.

SUPPLY PIGS PLENTY WATER

Young Porkers Drink Often and in Small Quantities—Non-Freezer Is Very Useful.

A pig likes to drink water often and in small quantities. It drinks water the same as it eats feed—a little at a time and often. That is why a non-freezing waterer and a self-feeder for grain are so very valuable in the hog lot.

NATION IN DANGER

Farm Abandonment Has Created Most Serious Situation.

Food Supply Threatened Through the Drift of the Population to the Cities—Now Is Great Opportunity to Take Up Land.

The question, "How is the country to be fed if the population continues to drift to the cities?" is one that should create an agitation that will bring about a reply that will mean a solution. The census, recently completed, reveals a situation truly alarming, one that has never been known in the United States before. The urban population is now greater than that of the rural districts by about 4,000,000. Cities and towns, each with more than 2,500 inhabitants, contain 54,318,032 persons, or 51.4 per cent of the total population, while the farms and smaller towns together claim only 51,399,739 persons, or 48.6 per cent of the total.

As is pointed out by an influential Chicago daily, "the drift to the cities is thus proved and reduced to figures, showing a top-heavy condition of the industrial life."

Farming is and must remain the basic industry of the world, and certainly should remain the basic industry of a nation with a continental area like ours. It is small profit to gain the markets of the world with manufactured goods if agriculture has decayed so badly as to furnish an uncertain subsistence for our people, and fluctuating crops are reflected in price changes that upset the economic life of the country. Yet we are within measurable distance of that condition, if the present or recent drift toward the cities continues.

Most writers on this topic take it for granted that young folks go from farms to cities merely to make more money. Doubtless that is something of a motive at all times and was a very strong one in the period immediately after the war, when city industries paid wages totally impossible for farmers to rival.

It is hoped that this drifting has reached its apex. Unless it has, and there still remains a possibility of its continuance, the effect cannot be foretold. The great wave of manufactures for war purposes has ceased, and with it the number of those employed in factories is diminishing by thousands daily. It is therefore hoped that there will again be heard the slogan, "Forward to the Land." If prices to which farm land has reached are prices prohibitive to many, the opportunity is still open elsewhere. There are states possessing large areas of good land that may still be had at prices within the reach of many, and it is doubtless true that in self-preservation it will be necessary to bring these lands under cultivation. The prices are not high, considering their value. Then, too, there are the lands of Western Canada, that hold out an inviting prospect. Reports from there show that the prosperity of the farmers there is not mythical. Farming there is conducted on scientific principles, and the climate is such as appeals. The production amply repays all the expenditure that may be made. The social conditions are of a character that make farm life a pleasure, and tends to keep the young man and young woman from pining for urban life with so many drawbacks. If conditions as above mentioned, showing such a large percentage of population in the cities and towns, continues, they will require food. The opportunity to supply it is by the means suggested. Go forward to the farm, become independent, and become a factor in supplying the world's needs in cattle, sheep, grain and such other commodities as the farm will produce and the resident of the city requires.—Advertisement.

A Good Many Like Him.

Friend—"I read that book you illustrated." Artist—"I didn't. How did the illustrations fit?"

Catarrhal Deafness Cannot Be Cured

by local applications, as they cannot reach the diseased portion of the ear. Catarrhal Deafness requires constitutional treatment. HALL'S CATARRH MEDICINE is a constitutional remedy. Catarrhal Deafness is caused by an inflamed condition of the mucous lining of the Eustachian Tube. When this tube is inflamed you have a rumbling sound or imperfect hearing, and when it is entirely closed, Deafness is the result. Unless the inflammation can be reduced, your hearing may be destroyed forever. HALL'S CATARRH MEDICINE acts through the blood on the mucous surfaces of the system, thus reducing the inflammation and restoring normal conditions.

Circulars free. All Druggists.
F. J. Cheney & Co., Toledo, Ohio.

When anyone has offended me, I try to raise my soul so high that the offense cannot reach it.—Descartes.

WOMEN! USE "DIAMOND DYES"

Dye Old Skirts, Dresses, Waists, Coats, Stockings, Draperies—Everything.

Each package of "Diamond Dyes" contains easy directions for dyeing any article of wool, silk, cotton, linen, or mixed goods. Beware! Poor dye streaks, spots, fades, and ruins material by giving it a "dyed-look." Buy "Diamond Dyes" only. Druggist has Color Card.—Adv.

Some people form good resolutions, others reform.

Garfield Tea keeps the liver normal. Adv.

A precipice in front, a wolf behind.—Latin Proverb.

CUPID'S OWN DAY

Fourteenth of February Belongs to Him Alone.

Anniversary Brightens the Drab Month With Memories of the Past and Joy of the Present.

Brightening the dull, drab month of February and doing their very best to cheer up and bring love into our hearts, the valentines—the valentines smile at us with their lace-and-forget-me-not daintiness from the shop windows.

There are elaborate "millionaire" valentines of celluloid and blue ribbons that come in big lace boxes, like French dolls; there are valentines that when pulled out like an accordion become Cinderella coaches of cardboard, laden with Loves and Venuses and Cupids. Others resolve themselves into airy pink-and-blue palaces—you never know—peopled with delightful goddesses and doves.

But the best and most sincere, perhaps, are the old-fashioned valentines—vistas of foamy paper lace, through which you look upon hearts redder than lovers' lips, in a prospect of violets and forget-me-nots. And hidden away, like a billet doux in a bouquet, a little verse:

This heart, sweet love, I send to you,
Together with these violets blue;
And if you like this heart of mine,
I pray you be my valentine.

Could anything be more simple or direct to the point? As unerringly as Cupid's darts or a beau's rapier, the verse carries its message home. It may be that the Elizabethan lyrics, the love songs of Herrick and Lovelace and Suckling, survive today only in the valentine.

And, ah, what memories these harbingers of love bring with them! They lead us back along the columbine-bordered road to yesterday, over the asphodel meadows of Youth and First Love and Childhood Fancies, and we meet and kiss our first sweethearts again—alas, they have gone out of our lives these many years.

And so, dear little Valentine, accept these violets and forget-me-nots, and hug this message close to your heart—for surely a sweetheart is the sweeter for a valentine, and, as all wise men know, 'tis love that makes the world go round.

GOOD OLD SAINT IN TROUBLE

Embarrassed by Shower of Hearts, Though It Would Seem He Should Be Used to It.

St. Valentine slyly
Put up his umbrella.
"This shower of hearts
Would embarrass a fellow.

"I'm glad that I manage it
Once in a year.
Exercise is the thing
Hearts are needing, I fear.

"While many are beating,
They're all out of tune,
And cold as December
Instead of warm June.

"So I'll mix 'em and change 'em
And warm 'em up, too."
I wonder if he'll fix
Your heart up for you?

Valentine Challenge.

One form which the observance of Valentine's day took in England was that of a person's valentine being the first young man or woman that person saw on Valentine's day. This developed into the custom of challenging one's valentine by saying, "Good morrow, 'tis St. Valentine's day." The one who said it first upon meeting a person of the opposite sex received a gift.

Interesting Valentine Reading.

Interesting reading for Valentine's day is Dickens' account of Samivel Weller's laborious writing of a valentine to his housemaid love, signed "Your lovesick Pickwick."

TEDDY'S VALENTINE

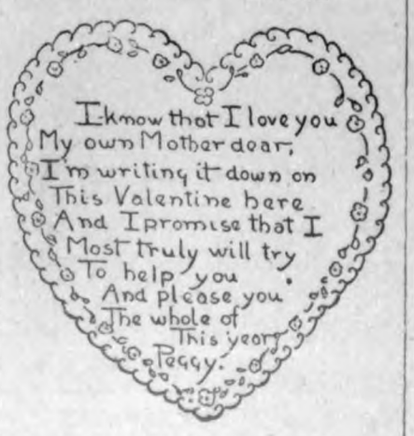

WRIGLEY'S

"After Every Meal"

Everywhere

All over the world people use this goody for its benefits, as well as its pleasure.

Keeps teeth clean, breath sweet, throat soothed.

Aids appetite and digestion.

STILL 5c

Sealed Tight — Kept Right

SEES HIMSELF IN SPOTLIGHT

Bachelor Is Naturally Wondering if That Is How the Ladies Really Regard Him.

A Terre Haute bachelor stopped at a friend's house the other night to get him to accompany him to a community meeting. The friend was a "much married" man and his spouse did not wish him to go to the lecture. So she told her husband so.

They were in the next room and her husband was afraid the bachelor might hear her and he did not desire for the other man to think that he was so henpecked. So he raised a warning hand at his wife. But she continued in a voice louder than ever. "I don't care if he does hear. If there's anything that makes me tired it is some old bachelor going around cluttering up the earth."

The bachelor was startled. What he wants to know now is whether or not all women regard him in the same light.—Indianapolis News.

Bootlegging, Perhaps.

Stranger—I hear the police have been investigating in this vicinity. Did they find anything?

Urchin—Yes, dey fined me fader $10.

We bow to the inevitable, but make a face over it.

FURTHER USE FOR RADIUM

Its Employment in Pottery Is Said to Be Productive of Results of Great Benefit.

Water containing radioactive compounds is used as a curative agent for certain illnesses. Mere contact with such compounds for a sufficient length of time will make water slightly radioactive.

Pottery is now manufactured which has in it a small percentage of radioactive material. This is mixed with the clay and baked in the kiln. Water left in pottery of this nature for a short time will become radioactive by "induction," and a health-giving drink is made.

Such water may also be employed in the watering of plants with good results, since the presence of a radioactive compound near the roots of a plant is very helpful to its growth.—Popular Science Monthly.

Eyes Occupied.

First Constable—Did yer git that feller's number?

Second Constable—No, he was too golderned fast fer me. That was a perty lookin' gal in the back seat, wasn't it?

First Constable—She shure was.—Hum Bug.

The longer you boil POSTUM CEREAL the better it is

Your reward will be such richness of flavor as would please most coffee or tea drinkers.

This pure, wholesome cereal drink contains nothing harmful. Its regular use proves a comfort and an economy.

Try

POSTUM CEREAL

"There's a Reason"

Sold by grocers everywhere

Made by Postum Cereal Co., Inc., Battle Creek, Mich.

Here's Our Line---

Ranges Globe, Majestic, Quick-Meal and Coles Hot Blast.

Heaters Globe and Coles Hot Blast.

Washers Blue Bird Electric, and One Minute Power, Electric and Hand Washer, in all sizes.

Kitchen Ware Everything you Need.

Harness Oil Just received a supply of Neatsfoot Harness Oil at bargain prices. Also have harness repairs.

Special

25 pound pail of good AXLE GREASE for only

$1.49

Also line of other Grease and Oil—Price is RIGHT

See the 10c Bargains in our show window

Jacobs & Son

Seventh Annual National

STANDARD HOG REGULATOR WEEK

Febr. 14th to 19th

Big Money Saving Offers By your STANDARD DEALERS

5000 Standard Dealers celebrating Standard Hog Regulator Week

Big Values for Every Farmer. You Can Get Absolutely Free

A Gallon Standard Stock Dip.....Value $2.00 or
A 10-lb. Pail Standard Protexol.....Value $2.25

with a purchase of 100 lbs. Standard Hog Regulator at our store this week. Standard Hog Regulator is the best Hog Conditioner ever made—100% Pure Drugs. A real economy sale.—This week only.—Get your coupon today.

Henry Lewis

KLEMME : IOWA

DOCTOR MISSMAN

PHYSICIAN SURGEON

OFFICE--State Savings Bank Building, 'Phone No. 1105
RESIDENCE--North of Park, 'Phone No. 1109

X-Ray Radiographs Electrical Treatments
Eyes Tested Glasses Fitted

Doctors Reuber & Zinn

Physicians and Surgeons

Office—Main St., opposite Hotel, Phone 19.

CALLS NIGHT AND DAY PROMPTY ATTENDED

Large latest Xray and Electro Therapeutic Machines.

Eyes Examined and Refracted. Glasses Fitted.

THE CRYSTAL CAFE

Candies Soft Drinks Cigars
Meals and Lunchs

Fresh Bread Every Day

Get your Ice Cream here--we sell it in any quantity. We will order Brick Ice Cream for special occasions on short notice.

Ben A. Reemstma
Farm and General
AUCTIONEER

Sales conducted to insure the owners highest approval. See me for dates and terms.
Phone 508

KLEMME, IOWA

Public Sales

SALE DATES CLAIMED

George Schaper, farm sale, Feb. 16th.

Emil Lau, hog sale, Feb. 17th.

Art Schoenwetter, farm sale, Feb. 23rd.

Others who contemplate having a sale leave your dates at the Times office.

NOTICE OF PROBATE OF WILL

In District Court, February Term, 1921

State of Iowa,
Hancock County, ss .
TO ALL WHOM IT MAY CONCERN

YOU ARE HEREBY NOTIFIED, That an instrument of writing purporting to be the last Will and Testament of Carlena Griffen, deceased, dated September 30th, 1920, having been this day filed, opened and read by me, the 28th day of February, 1921, is fixed for hearing proof of same at the Court House in Garner, Iowa, before the District Court of said County or the Clerk of said Court; and at 3 o'clock P. M., of the day above mentioned, all persons interested are hereby notified and required to appear, and show cause, if any they have, why said instrument should not be probated and allowed as and for the last Will and Testament of said deceased.

Dated at Garner, Iowa, this 27th day of January, 1921.

(Seal) A. E. Baumgartner,
F3-10-17 Clerk of District Court

FOR SALE—My house in Klemme, at a bargain if taken at once. Inquire of E. S. Uben, 1205 2nd Street, Webster City, Iowa. 6tfp.

CONDEM HIGH PRICED STOCK FOOD

Prominent Hog Raiser Says Prices Charged Are Unwarranted—Makes His Own Hog Food, With Better Results.

"That he is all through paying fancy prices for stock foods and hog remedies and that he is raising some of the best hogs ever placed on the market." was the statement made recently by E. H. Beckstead, well-known hog raiser and authority on live stock.

Mr. Beckstead's hogs are the envy of his neighbors, and have "topped the market" for several years in Iowa. He states that for years he bought high-priced hog foods and hog remedies but he is all through paying extravagant prices for what he can make himself. He states that what the hogs need are minerals, and tells the secret of his wonderful success by explaining that he takes about five pounds of ordinary mineraline (which is pure concentrated minerals and cost only a couple of dollars) and mixes same with enough bran or filler to make a hundred pounds. All hogs, and especially brood sows require minerals as they keep them free from worms, and in the pink of condition, and are essential to the hogs growth an a well balanced ration. This inexpensive mixture placed in a sheltered box the hogs can get at it as they need it, will produce far better results than any high priced so-called stock foods.

Send two dollars to The Mineraline Chemical Co., 1638 North Wells St., Chicago, Ill., and they will forward you by prepaid parcel post, enough mineraline to make a full hundred pounds. Adv.-J27-F17.

Give us your order for

Tankage

Prices Right

Jacobs & Son

PUBLIC SALE

We will sell at public auction on what is known as the old R. J. Thomas farm situated 4 miles south and 3 miles east of Britt, 6 miles north and 3 miles east of Kanawha, 7 miles west and 1 mile north of Klemme, on

Wednesday, February 16

Sale Begins at 11 o'clock. Free Lunch at Noon.

107 HEAD LIVE STOCK 107

12 HEAD OF HORSES 12

1 span black geldings, coming 6 yrs old, wt. 3100
1 bay gelding coming 6 years old, weight 1800.
1 grey gelding coming 8 years old, weight 1400.
1 bay gelding coming 4 yeare old, weight 1450.
1 bay gelding coming 3 years old, weight 1300.
1 span greys, mare & gelding, 7 & 8 yrs old wt. 3100
1 grey gelding coming 6 years old, weight 1550
1 black gelding coming 4 years old weight 1500.
1 bay mare coming 3 years old, weight 1300.
1 black mare coming 2 years, weight 1100.

This is an extra good bunsh of horses, and anyone desiring to buy a good team will find it here.

55 HEAD OF CATTLE

38 head of cows, some with calf at foot, others will be fresh soon; 2 two-year-old heifers, 5 two-year-old steers, 4 yearlings, 2 Shorthorn bulls, 4 Hereford registered bulls.

40 HEAD OF HOGS 40

20 Duroc Jersey Brood Sows, balance feeding shoats weighing from 75 to 150 pounds.

About 500 Bushels Good Seed Oats

MACHINERY, ETC.

1 Litchfield manure spreader, 2 eight foot discs, 1 Hoosier broadcast seeder, 1 four section harrow, 1 harrow cart, 1 John Deere corn planter with 160 rods of wire, 4 riding cultivators, 1 four shovel walking cultivator, 1 six shovel walking cultivator, 1 hay rake, 1 McCormick eight foot binder, 1 McCormick hay stacker, 1 McCormick corn binder, 1 16" sulky plow with breaker bottom, 1 bob sled, 1 hay rack, 1 truck wagon, 1 high wheel wagon, 2 36" wagon boxes, new; 1 speed jack, 1 Cushman engine, 1 feed bunk, 1 feed rack, 2 sets Concord harness, 2 sets back pad harness, a lot of collars and other articles.

TERMS: All sums of $10.00 and under cash; over that amount a credit of eight months will be extended on approval notes bearing 8 per cent interest.

WERMERSON & DEXTER, *Owners*

L. A. Matern, Auctioneer. Commercial State Bank, Britt, Clerk.

Overland

TRADE MARK REG.

New Riding Qualities

OVERLAND 4 is a new type of car. It sets a new standard for light car riding COMFORT. Its three-point suspension TRIPLEX springs are unquestionably the most important in motor car riding qualities since the introduction of pneumotic tires

They not only make riding easy, they guard equally the mechanism of the car from the shocks of the road, prolonging the car's life and greatly reducing the costly wear and tear of upkeep.

By thus shielding the mechanism, they make possible very light weight construction, permitting highest QUALITY in every part without excessive cost. Light weight in turn shows great ECONOMY of fuel and tires.

Thus Overland 4 combines in a remarkable way the comfort and luxury of the heavy expensive car with the economy and convenience of the light weight car. Its springbase is 130 inches, yet its wheelbase is only 100 inches. It turns around in 33 1-2 feet. It rides well on any road. Its equipment is COMPLETE from demountable rims to Auto-Light starter, lights, and horn.

Its extraordinary qualities were tried and proved by two years of tests covering more than 250,000 miles under every extreme of climate, altitude and road condition.

The longer you ride in it, the better you like it.

Five Passenger Touring $995 Delivered Four Door Sedan $1635 Delivered

BEIER AUTO COMPANY

Carl Beier Mgr.

"ON MAP" BY CANAL

...sland Made Port of Call ... Construction of "Big ...h" Across Panama.

...oves in a mysterious way his ... to perform. Or, if his ways ...ysterious, the consequences ...ikely to be so.

...han a hundred years Pit... was reckoned one of the ...olated,' out-of-the-way places ...d by man. In the cowboy ...t wasn't even on the road to ... Everybody knew of the ... how it was peopled by ...ded from the mutinous sail... British ship, Bounty, and ...Tahitian wives. According to ... the mixture has resulted in ... handsome population, but ...ints were few and far be... not once in 20 years did ... other than some wandering ... petty trader blown from ... touch at the place.

...this almost planetary isola... little isle has been plucked ...Panama canal! If that is not ...limax what is? But Pitcairn ...e on the direct route from ... big ditch to the ...ports. It will be... ...of call, a watering sta... ...ce to get fresh fruits and ...ables; and doubtless it will ...p the usual characteristics of ...localities, not excepting profiteers ...al curio makers. Progress has ...e and the Panama canal is no ...

A Real Grievance!

...lroad official invited the ...izen to communicate his ...

...t you to give orders," de... the visitor, "that the engineer ... express which passes through ...rove at 11:55 be restrained from ...ing his whistle on Sunday morn...

...possible!" exploded the official. ... prompts you to make such a ...ious request?"

...ell, you see," explained the citi... in an undertone, "our pastor ... until he hears that whistle ... and that confounded express ...wenty minutes late last Sunday."
...w York Central Magazine.

Giving to Get.

...average business mind is a ... Under the usual "nose-to... ne" conditions, resulting from ...dency to "do it all myself" and ...tion to delegate responsibility, ...nd in all lines of business too ... percentage of men who are the ... perfect examples of narrow ...ness and suspicious greed. And ... these same men who, when ...e shown how to drop their needless burden, are the most valiant fighters for the better order of things under the banner of "Giving to Get." The narrow selfishness becomes intelligent selfishness, with realization that under true co-operation each always gets more than he gives.—Murray Springer in Forbes Magazine.

Memorial to Norsemen.

Nearly five centuries before Columbus sailed to America, according to some historians, a party of Norsemen landed on the northeastern coast of the continent, and a few years later established a colony. As a memorial to these early explorers a rough stone tower has been erected at Auburndale, Mass., a town that is believed to occupy the same site as the legendary settlement. Investigation has failed to reveal any traces of building ruins in the vicinity, but has resulted in the finding of several old stone walks, which are thought to have been constructed by the inhabitants of the ancient village.

Strength in Faith.

It is the man or the woman of faith, and hence of courage, who is the master of circumstances, and who makes his or her power felt in the world. It is the man or the woman who lacks faith and who as a consequence is weakened and crippled by fears and forebodings, who is the creature of all passing occurrences.—Exchange.

Inevitable.

"They say that Washington never told a lie," ruminated the Red Chevronite, "but I don't believe it possible. Why, look here, when he got his discharge somebody was bound to ask him to tell about his war experiences, and—

"No, sir. Washington just must have lied some."—The Home Sector.

His Modest Wish.

"Brudder Bosanko, how much y'-all gwine to tax me for de use o' dat new black swing-tail coat o' yo'n for a couple o' days?"

"What yo' want wid that coat for a couple o' days, sah?"

"Muh wife died yiste'd'y, sah, and I aims to enjoy a short mou'n."—Kansas City Star.

Hard Luck, Indeed.

The new baby brother was sleeping and Mary Elizabeth had been chided several times for playing and laughing rather noisily. "O, dear," she grumbled, "since that baby came I can't even whisper laugh."

Skies Foretell Weather.

A deep-blue colored sky, even when seen through clouds, indicates fair weather, while a growing whiteness indicates an approaching rain.

MADE HIS POSITION PLAIN

Visitor Bound to Notify Big-Game Hunter That He Would Not Accompany Him.

He was a big-game hunter and he had inserted an advertisement in a morning paper asking if any man would accompany him to central Africa to shoot lions, rhinos, hippos, etc., the said companion to bear half the cost of the expedition.

Late that night or, rather, at 2 o'clock the next morning, his household was awakened by a violent ringing of the front-door bell and a man was admitted who, to put it mildly, appeared to have been wining.

"Look here," explained the visitor. "I read your 'vertisement this mornin' and I was bound to come to you."

"Well?" queried the hunter, "It's a bit late to talk business, but will you accompany me?"

"'Company you?" retorted the visitor. "No, shir. I called to tell you I'd shee you hanged first."

Spirits.

Little Harold one day overheard a discussion upon the subject of "spirit" seances, which aroused his curiosity. Some time afterwards, his uncle came to stay a while.

"Oh, Uncle Henry," said Harold, "when you go to the next seance, will you take me with you?"

"Seance?" exclaimed his uncle. "Why, bless you, I'm not a bit interested in such nonsense."

"That's strange," answered his nephew, "because I heard mamma say you were fond of spirits."—Edinburgh Scotsman.

Fascination of Mendacity.

"Ever read Aesop's fables?"

"You mean the stories in which the animals are supposed to talk?" asked Senator Sorghum.

"The same."

"Yes. I've read 'em. Aesop was a smart man. He realized it was almost impossible to interest the public in a simple statement of honest truth without mixing it in with some gilded and fantastical whopper."

Complications.

"What was the trouble with your singing society?"

"It was a fine society," replied Jud Tunkins, "but the singing was hard to regulate. The wealthy and influential members we depended on to keep it going all happened to have poor voices."

Appropriate.

"So you graduated from a barber college. What is your college yell?"

"Cut his lip, cut his jaw, leave his face. Raw, raw, raw!"—Florida Times-Union.

Bred Sow Sale

Pure Bred Duroc Jerseys

At West End Garage, Garner, Iowa

Saturday, February 19th

Sale to Commence at 1:30 o'clock

32 Head Tried Sows and Gilts

While this is a purebred sow sale we wish our farmer friends to understand that we are anxious for them to attend. Never before has there been evident greater opportunity for the hog businesa than right now and there is a real chance to get a start in the purebred line. Our offering consists of choice individuals of the Great Wonder I Am, Orion Cherry King, Pathfinder Sensation, Chief Invincible recognized as the leading blood lines of the Big Type Duroc Jerseys kind.

Sale to be held at heated pavilion and will take place regardless of weather.

We have arranged for an eight-months credit for those who desire to take advantage of it.

You are invited to call at either of our farms and look these sows over, or come early on sale day and see how they look to you.

Sows bred to farrow in March and April. Every sow guaranteed to be safe with pig.

Remember the date. Send far catalogue to

C. Rasmusson or W.M. Kester

Owners Garner, Iowa

GREEN GROVE STOCK FARM

First Annual Bred Sow Sale of Big Type Durocs

Sale will be held under tent on farm ½ mile west and 1 mile south of Klemme, on

Sale starts at 1:00 P. M. sharp ***Thursday, February 17*** ***Free hot lunch at 12 oclock noon***

The offering consists of:-

42 Head of Bred Sows
10 Head of Tried Sows
13 Head Fall Yearling Gilts
19 Head Spring Gilts

The Tried Sows are sired by HILL CREST MODEL, GIANT WONDER, JR., BIG PATHFINDER, MILLER BOY and ROYAL MODEL.

The Fall Yearlings are sired by CRITIC SENSATION, BIG PATHFINDER, ROYAL MODDL and ACME WONDER.

The Spring Gilts are sired by ROYAL MODEL, GREAT WONDER SUPREME, and COL. AVIATOR.

HERD SIRES--Smooth Sensation and Trailfinders Wonder

Short Horn Bulls:-

Immediately after the big Sow Sale there will be a few choice Registered Shorthorn bulls sold.

We Will Meet You at the Train

We will be at the depot to meet all trains on day of sale and will take you to and from the sale.

Terms

Cash, or a credit of ten months time will be given on good bankable notes bearing interest at eight per cent from date of sale.

Send for Catalog, a post card will bring ii

EMIL W. LAU, Owner

L. A. MATERN, Auctioneer

STATE SAVINGS BANK, Klemme, Clerks

TRACTOR SERVICE SHCOOL

The J. I. Case Threshing Machine Co. will conduct a Free Service School in the Chamber of Commerce Rooms

Mason City, Iowa, Feb. 14-15-16

All those who wish to better acquain themselves with Tractors, Threshers, Etc. are urged to attend. Further information can be had at

W. F. PAVEY, Local Dealer

PUBLIC AUCTION

I will sell at public auction on my farm located 4 miles west and ¼ mile south of Klemme; 5 miles north and 6 miles east of Kanawha; 7 miles south and 3½ miles west of Garner, the following property, on——

Wednesday, February 16, 1921

——Sale to begin promptly at 12:30 P. M.——

FREE HOT LUNCH AT 11:30 A. M.

43 HEAD LIVE STOCK

6 HEAD OF HORSES 6

Bay mare 14 yrs old, wt. 1600
Black mare 11 yrs old, wt. 1500
Black gelding 14 yrs old, wt. 1400
Black mare 10 yrs old, wt. 1400
Bay gelding 3 yrs old, wt. 1500
Black mare 3 yrs old, wt. 1400

25 HEAD OF CATTLE 25

11 milch cows. 7 of them fresh; 5 heifers coming fresh; 1 thorough bred Shorthorn bull 2 years old, papers furnished; 1 steer 2 years old; 4 yearling heifers; 3 yearling steers.

12 Head of Duroc Jersey Brood Sows 12

FARM MACHINERY, ETC.

8 ft Acme binder; Sandwitch elevator with horse power; J. I. Case corn planter; 100 rods corn planter wire; combination hay rack almost new; one 2-hole corn sheller; disc; 22-ft harrow; lumber wagon; bob sled; gang plow; sulky plow with stubble and turf bottoms; 2 1-4 h. p. gas engine, buggy; surrey; 2 riding corn plows; walking corn plow; set britchen harness, single harness. set 1 1-4 inch harness; feed grinder; feed crusher; 11-ft seeder with grass seed attachment; grass mower; Robinson manure spreader, DeLaval cream separator; fanning mill; side delivery rake; and other articlee too numerous to mention.

10 tons of mixed clover and timothy hay in barn **Rhode Island Red Chickens**

TERMS—All sums of $10 and under, cash. Over $10 a credit of ten months' time will be given on approved notes bearing interest at 8 per cent from date of sale.

G. I. SCHAPER

OWNER

Cols. J. A. Young & B. A. Reemstma, Auctioneers **State Savings Bank, Klemme, Clerks**

THE FAIRY GODSON

By MARY ISABEL BOYNTONE

(©, 1920, by McClure Newspaper Syndicate.)

For years Jane Judson had lived "on the tail-end of nothin'," as one of her neighbors expressed it, and might still have contrived to keep her old home if, on her seventieth birthday she had not fallen down the cellar stairs and broken her leg. Then, with no money and nobody to take care of her, it was generally agreed to be the sensible thing for her to go to the Old Ladies' home in Dixville.

The interest on the mortgage on her home being considerably in arrears, Deacon Small promptly foreclosed, donating fifty of the one hundred dollars necessary for her admittance to the institution, the neighbors contributing the other fifty, and in September Jane became an inmate of the home.

Of course it was the "sensible" thing to do; nobody realized that more than Jane herself; only for the kindness of her old neighbors she must have gone to the poorhouse. But oh! how her old heart ached for the weather-beaten old house where she had gone as a bride; where Billy, her only baby, had been born and died; where, later, her husband had died; the spot where all her memories had once had life.

Two graves there were just outside the "south pasture lot," under a huge maple tree, where a dozen times a day as she went about her work she could see them. As she sat in her little room—they gave her a small room, she was so little and fragile she could fit in anywhere—she saw in imagination the leaves turning to gold and red and russet, and then falling—falling gently as tender thoughts on the dust of the two who had lain there so many years.

Everyone was kind to Jane, but it was such an impersonal, sort of professional kindness it left an ache in her lonely heart; but she never complained, and Miss Boggs, her tablemate, often reminded her of how thankful they all should feel to be in "the place where Providence had seen fit to place them." Miss Boggs spent many miserable hours in being thankfully resigned.

When spring came Jane spent long hours gazing in the direction where, sixteen miles away, she knew her beloved home was. In imagination she saw the buds swelling on the maple above the roof; saw the lilac bushes turn from brown to green; saw the tulips and daffodils pushing their tiny heads out of the brown earth by the kitchen door. She was fortunate to have food and clothes, and a roof over her head, but these things alone never made a home.

Then came the event, so great an event that it shook the home to its very foundations. The great limousine rolled majestically up the modest drive and, coming to a stop before the front door, disgorged a big man with flaming red hair showing from beneath his glossy silk hat, and with merry Irish blue eyes, and under whose tread the steps fairly trembled. He asked in a booming voice for Mrs. Jane Judson, and Jane, big eyed and wondering and a little trembly, came.

"Don't you know me?" the big man boomed. "Timmie Duanne, the little red-headed devil (Mrs. Boggs, listening behind the door, gasped) who lived on the poor farm, and you helped out of many a scrape? The boy who never knew home nor father or mother, only what you gave him? I run away and I've lived in wild times and wild places, but the memory of you kept me clean and decent. I struck it rich—in oil—and I come back to let you know the black sheep had grown some white wool, and I find you here!"

"Timmie Duanne!" the old woman cried. She tottered and he caught her in his arms, kissing the silvery hair as he swung her clear from the floor in his strong arms.

"Timmie Duanne himself!" he cried. "I came back a week ago, and I've bought the old place back and it's ready and waitin' for ye. Even the old cat is there. Nobody could catch him. He's thin—but alive. Got down to his ninth life, I guess, but we'll feed him up! There's salmon and cream in the larder for him. Hurry, get your belongin's, Mother Jane, and we'll go home. When I come home for my vacation every year, you've got to squeeze me in somewhere, for sure we belong together!"

It was like a dream riding along in the swiftly purring car, with one fragile hand held close in the big fist of Timmie Duanne, and when at last the old gray house came in sight it was through a mist of happy tears that she saw it. It was quite unchanged, as she wished it, only fresh and sweet from recent scrubbing.

Jane sat before the open fire—for there was a chill in the air—in the old rocking chair with its patchwork cover that she had made herself, and the cat, thin but contented, purred on her lap, Timmie came in softly and knelt beside her chair.

"This is the happiest day of my life!" he said, and his big voice was soft and tender. Mother Jane reached out her hand and let it fall gently on his head.

"Heaven can hold little better for me," she said happily. Then with a sobbing little laugh: "I've heard often of the fairy godmother, but, Timmie Duanne, you're the first fairy godson I've ever heard of!"

Size of Humming Bird.

When a humming bird is stripped of its feathers it is no larger than a bumble bee.

HER MISTAKE

By IRENE E. HAYES.

(©, 1920, by McClure Newspaper Syndicate.)

Alicia and Caroline were quarreling about a man. It was ever thus when there were newcomers—male ones—in Silverwaters. As for the men, well, it depended on whom they saw first. It seemed as though Alicia were to be victor this time, since, as she maliciously told Caroline, Mr. Barton was to spend the coming week-end with her folks.

Alicia Grant was a statuesque blonde. She gave one the impression of being ever cool and unrumpled. Caroline was of the tawny type—red golden hair, Carmen complexion, temper and all. Betty Murray was their go-between in quarrels, besides an effective foil for their respective charms. From childhood it had been so. Betty's home, appropriately enough, separated those of her two friends, and like theirs, the lawn sloped to the river from which the town derived its name.

"I do wish I weren't so plain!" Betty wanted to compete in this particular affair. She had seen Mr. Keene Barton's picture, and for one solid week had listened to his praise as sung by Alicia. Heretofore the victims had never appealed to her as being real, worthwhile men. But now—why, Mr. Barton had just the right kind of wavy black hair, the ideal chin and nose!

Still there were possibilities. It was a dear little heart-shaped, rosy flushed face peeping at her from the mirror. The velvet blue eyes could look almost satanic and the nose was saucily tilted, the mouth deceitfully demure.

"There are no homely women in the world, only those who do not know how." That quotation inspired her. "I'm going to the city."

Having no family to say her no, only a grandparent who always said yes—she did go. If I should enumerate the things she bought you might get the impression that she was going to partake in some theatricals.

No sooner had she returned than Alicia phoned. For a moment her plans seemed all for naught.

"News, Bets, dear. Dad has sent word that Mr. Barton will arrive tonight instead of tomorrow! His things are here now."

"May I come over and size him up by his trunks?" Betty's voice sounded gay over the wire."

And another inspiration came to her during the examination of the stranger's luggage.

"Oh, Liccy dear, lend me your new bag; mine is too shabby to take with me when I go to cousin Sue's." The bag was brought and Alicia thanked.

"And now I'll be going. I hope Mr. Barton will prove the man his trunk indicates." With this enigmatic remark she was gone.

Living alone with only a grandparent has its compensations, especially when one wants to be alone.

"Grampie, dear, let me fix you a nice something and tuck you up for a sleep." "Grampie" fell into the trap neatly.

You'd think she was expecting some intimate caller to see her preen when once alone in her room. She donned the flimsiest of negligees—the kind they wear only in the movies—all ribbons and lace and rosettes. Moreover, she used one of her recent purchases—an eyebrow pencil.

It was perhaps 10 o'clock when the door bell rang. Betty received the unexpected caller, who, when he could, apologized.

"I'm awfully sorry to intrude—but—" It transpired then that Betty had taken his bag by mistake.

"What a lot of trouble I've caused you." She was blushing most charmingly. He was watching a little curl try to kiss a dimple near the moist red lips. Ah! the attempt had been successful. Betty brushed the audacious thing away.

"I'm afraid I'm keeping you from your beauty sleep."

"Oh, beauty sleep! Early morning dips in the river are so much more beneficial. Don't you think so?" The dimples winked.

Keen Barton evidently thought so. At any rate, he was "Johnny-on-the-spot" next morning.

"Yes, I enjoyed my swim." In answer to Alicia's query at breakfast later.

"Fibber," he hadn't been in the water any longer than it took to swim to the Murray landing place. Alicia became uneasy—he wasn't responding to her smiles.

The reception that evening was a very brilliant occasion. Alicia wore an artistic black gown. Caroline—well, Caroline was a Cleopatra for gorgeousness.

"I wonder why Betty came in her grandfather's old barouche when the machine—Oh, look, Liccy, who's that with Mr. Barton?"

Could this pansy-eyed imp be Betty? This pink-clouded butterfly with the tantalizing dimples? Betty herself reassured them.

"Mr. Barton and I have met before." They exchanged smiles.

Wise little Betty to prefer the slow carriage to the more modern car. "The longest way round is ever the shortest way—"

"You see"—Betty finished her confession to Barton while he held the hand adorned by his ring—"I had to take a chance on your coming for the bag yourself."

"Not so much of a chance"—he kissed the flirtatious dimple—"I had seen a group picture of your two friends—and you."

Income Tax Returns

Once more we are prepared to help onr customers with their income tax returns.

Blanks should be in by March 15th, and we will appreciate it if you will come in and have the returns made out as soon as you can.

Last year so many pnt it off until the last week before the returns were due, that it was hard to give all the excellent service we try to give at this bank at all times.

First National Bank
KLEMME, IOWA

Service to Customers

It has always been our policy to help customers save money, avoid waste and get complete satisfaction in the purchase of all building material. When they tell us there plans we tell them how to buy economically and what to use. When their plans are indefinate, we frequently make suggestions that suit the need.

Our Customers Are Friends

because we are friends to them first, last and all the time. With a high quality for a fair price guarnteed, profits take care of themselves. Come in and get acquainted.

NORTHERN LUMBER CO.
BUILDING MATERIAL

Ede Fur Coats--

Prices cheaper than
A good Cloth Coat

EDE LIFE TIME GUARANTEE

Have that hide or fur converted into a beautiful Fur Coat---either ladies or gentlemens, at a very small cost.

We can also have hides and furs made into rugs, collars, caps, mittens, gloves, muffs, etc.

The cost of tanning and making up the hides and furs is very reasonable.

Ask us for prices

We will tan and make up a complete EDE FUR COAT, with collar of same fur for only - - - **$26.50**

Waranted not to rip or rot. Guaranteed to fit.

Klemme Meat Market

A HOME

By MARY WINIFRED FORD.

(©, 1920, by McClure Newspaper Syndicate.)

"Good luck, Tom. I only wish it were possible for me to leave the sultry city behind and take the path to God's own land," and Jerry Barton shook hands with Tom Ranger, the best-hearted boy in all Newbury town—at least the whole town would tell you that had you asked about Tom Ranger.

Tom was an engineer on train No. 155. All the children in Newbury raced down to Ingalls Crossing every afternoon after school to see the No. 155 flying by and to wave to their beloved "Mr. Tom." Tom always had a smile for every one, but today his heart was heavy and sad. The smile had left his eyes and his lips quivered as the train sped on its way to Ellis Falls. This time Tom was on a different mission—it was not his old No. 155 he was running, just sitting with the other passengers deep in thought.

He had just buried his best friend—his mother. It was her last request that he would take care of her childhood home in Ellis Falls. Before her death she had put it into a real estate agent's hands. Why, Tom never knew; in fact, never knew she had thought of selling the little home she had known and loved since childhood. He had worked in the city, coming home once a month to that little house at Ellis Falls where over the week end he would find a peace too sweet to define. Now he was going to fight to get that house back.

"Poor little mother. She couldn't have been in her right mind to sell the place we loved—the home we said we would never part with!"

* * * * * * *

"Pardon, I have made a mistake. I thought I was in Mr. Hammond's office—er—the real estate—"

"Please be seated. I am M. Hammond but not a 'Mr.' as you can readily see." And the girl sitting at the desk near the door where Tom was standing continued writing.

"But—but—"

At this moment the girl laughed heartily.

"Please don't look as though you don't credit my statement. I assure you I am M. Hammond, the real estate—well, shall I say agentess, or what?"

"Why, yes, I did sell that property to a Miss Marietta, a young girl who had lost all her own folks and wanted a nice, quiet place out in the country, so after I talked with your mother I decided I would sell it to one who would take good care of the place, as those were her last wishes, and this girl surely will take good care of your old home.

"But—but I must have that home—mother's home from infancy—my boyhood home!"

"I must see her—this girl who bought my home—tell me where I can locate her," he begged.

"She has gone away for a month, but if you will leave your address I promise I will do my utmost to persuade her to give up your old home."

Ten minutes later Tom was traveling back to the city.

True to Miss Hammond's word, Tom heard within a month's time:

"Dear Mr. Ranger—I wouldn't think of taking the only home you have ever known away from you, and your mother was my dearest friend. I spent many happy hours with her. Why, I took the house you will never know, but I am giving it back to you and hope you will be happy.

"MISS MARIETTA—"

The very next train out of Newbury carried Tom back to his childhood home—the girl had sent the key with the note. As he was about to fit the key to the door he noticed that it was ajar and he could hear someone moving around. He let himself in quietly and there before him was the real estate little lady enveloped in an apron with a duster in hand and humming softly as she dusted. She uttered an "Oh!" as she espied Tom in the doorway. Then because she didn't know what to do or how to escape she burst into tears.

"Why, Miss Hammond, I don't understand!" and Tom waited for an explanation.

"I didn't think you would come so soon and I just wanted to have everything ready and comfy—you see your mother loved me as dearly as I loved her. I came to see her quite often, but I would never allow her to talk of me to you. I had reasons of my own. She made me promise that I—that I—"

"Please go on, Miss Hammond. Anything that concerns, or concerned, mother; you don't know how—"

This time the tears fell fast as the girl answered.

"Well, she wanted me to keep the home for—for—well for you and me, but I knew that was impossible, so I did think I could keep the home because I loved it. But now—I was trying to fix things up just as she would have done for you, and never let you know the truth; but I am Miss Marietta Hammond."

And picking up her coat, she rushed for the door.

But Tom, as she was talking to him and of his mother, felt a wonderful something come over him, and he defined it as "Love," as she was leaving.

"Don't—don't go, little girl—stay here and we'll take care of this little home together—you see we were both looking for a home."

And the little mother's wishes were fulfilled.

THE DOLPHINS

By CLARA C. HOLMES.

(©, 1920, by McClure Newspaper Syndicate.)

"Oh, Mr. Campbell, see!" exclaimed Janet Ashmont, rising in her seat in the motorboat.

"Those monsters are called 'blackfish,'" he replied. "There is a big school and some of them are 10 feet long. I'm going ashore."

"Please, don't go—the fishermen aren't minding," remonstrated the fearless young woman.

"But the creatures are chasing us, Janet. See, one just leaped right out of the water! Suppose one jumps at us!"

Campbell put on speed and soon reached the boat moorings, some distance from the rock-bound shore.

Janet sat silent; she was disappointed, for she had been enjoying her boat ride.

Frank stopped and gazed up and around the sky. A black cloudbank hovered on the eastern horizon. Frank knotted the ropes securely and then adjusted a canvas covering. He was very methodical.

"My boat is dancing where I tied her myself before I was ill; I haven't a cover, either," ejaculated Janet, spitefuly.

"That is only a matter of judgment," Frank responded, assisting the girl into his rowboat. He was gentle, but not loverlike; but she was cross with him.

On the shore, delaying to push off his dory, Atwell Reynolds awaited them.

"Engine trouble, Campbell," he asked.

"No, black fish," frankly admitted Frank.

"Oh, ho!" scoffed Afwell. "Dolphins avoid motorboats."

"They are strange creatures to me, so I took no chances," retorted Frank.

"Miss Ashmont," smiled the suave Reynolds, "may I ask you to accompany me? The dolphins are sportful, and like to race at a safe distance."

"I'll go with you; the water is rough."

Frank sauntered toward an old fisherman repairing traps. He began to chat, but he was jealously watching the couple rowing away.

Since she had met Reynolds, three weeks before at this Cape Cod resort, Miss Ashmont had encouraged the new friend's advances, and had seemed annoyed because Frank was so unyielding.

"So ye're afeerd of black fish?" asked the old lobsterman, quizzically.

"I did not want to chance the lady's safety," explained Frank.

"Ye're safe in a motorboat; them fish ain't got no use for propellers."

The old man was a true weather prophet. Suddenly the wind turned northeast and rain fell. Frank hurried out and refastened Janet's motorboat. Atwell landed his passenger; but she was frightened and drenched.

All day the storm raged, and all night. Several in-bound boats came ashore. Atwell's launch was dashed to pieces upon the rocks. Mud-black waves rolled in, and, curling, spent their fury in a seething, angry foam.

Among the on-lookers upon the bank Janet stood worrying about her boat.

At length, when the wind abated, two hardy fishermen launched a rowboat.

"The fishermen will look after their property, and wisely leave us to do likewise," sagely suggested Frank Campbell. "Come, Reynolds," he continued deliberately, "you are the best boatman and swimmer here; it is up to you to assist me in saving our friends sinking boats."

"All the boats in this bay aren't worth two human lives," refused Reynolds.

Then a U. S. marine volunteered to accompany Frank.

With hearts beating anxiously, the people gathering saw the young men battling with the breakers. They watched them struggle from craft to craft and bail each one light. They cheered when the brave boatmen, drenched and chilled, reached the shore.

The next day Frank Campbell made a business trip to town. He was so deeply engrossed in business affairs for a week, indeed, that Janet hesitated to approach him. At last she met him alone in a grove path. His manner was formal, but she slipped her arm into his.

"I told father about the dolphins," she ventured, "and he admires your discretion. I got a scolding for going out with Mr. Reynolds."

"I'm sorry, Janet, you were scolded; I dare say I bored you enough with my logic."

"Your logic!" she repeated.

"Yes; in this I am a disciple of Colton: 'Deliberate with caution but act with decision.'"

After a pause she resumed, sweetly: "The girl you choose for your wife will be honored."

For the moment he lost his head; his arm tightened around her as he asked tensely:

"Do you sincerely think so, Janet?"

"Yes."

To her surprise he smiled and changed the subject.

She was constant afterward. Several times she tried to infatuate him again, but he was adamant until near the close of his vacation; then he declared his intention to secure a license and wished her to marry him the very next week. In her surprise she said nothing.

Later, when she conferred with her mother, she advised:

"It's no use trying to change his dear, stubborn head."

MONEY TALKS

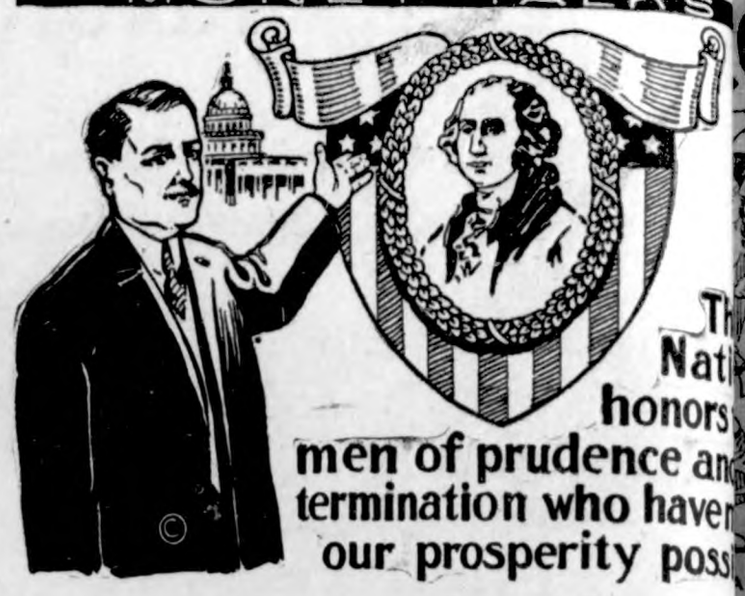

Th
Nati
honors
men of prudence an
termination who haver
our prosperity poss

And our prosperity has been made possible by virtues of thrift and foresight.

Saving money, conserving resources, private public, is a sign of these virtues, and all men who hibit this wisdom, whether in politics, commerce o dustry, belong to the same class.

Indentify yourself with this clasa by labor and ing.

Interest paid on savings.

State Savings Bank

We have added to our stock a full line of
Schiller Piano--Player Pian
and Q. R. S. ::: U. S.
PLAYER PIANO ROLLS

We have a large supply of Player Piano Rolls in s

Now is the time to use Dr. Hess Poultry and Stock Tonics

E. S. D. KAHRS

Druggist **Klemme, I**

We are keeping a communi
Of men contented with the
Finest values in
the Country

There is a tremendous amount of satisfaction in owning a store like this--in a city like this--in times like these.

When every day, new men are coming to us with their trade and their confidence knowing that within these walls there is porched the bluebird of a happy and contented clothing service.

No customer here is ever in doubt as to price paid or value received.

He knows that every decline in market price is pantagraphed instantly---and after all---what else is there to know.

Patton Bros. Co

"Where a Dollar Does Its Duty"

Mason City, Iowa **Manly, Iow**

COMRADES OF PERIL

By RANDALL PARRISH

COPYRIGHT A.C.McCLURG & CO.

APTER XIII—Continued.
—14—

rden grew perceptibly heav-
ey toiled upward, and several
ey put Macklin down, while
g themselves on the rocks to
reath for a fresh effort. The
egan to affect Olga, her heart
apidly from exertion, but she
on, determined not to yield.
noting the whiteness of her
isted on frequent periods of
hat they must have been more
hour in attaining the rock
abutting on the cave. Get-
klin's helpless body over that
stone rampart proved to be
difficult task of all, and was
omplished by sheer strength.
anging downward, with limbs
gainst the rock, and slowly
the inert body up by the mus-
is arms, assisted to some ex-
he efforts of the girl beneath.
ely behind the cover of the
rapet, they lay panting with
on.

er this was a bodily weari-
on ministered unto. Shelby,
to let Olga attempt any more,
wounded man back into the
ecurity of the cave, and made
omfortable as possible. Then,
still breathing heavily him-
hastily gathered together what
ained from his store of the
re, and took this out to share
er. They sat in the open
side the narrow entrance to
where, by lifting their heads,
ld look over the parapet into
p chasm of the valley. It
in to snow, in large, swirling
ickly enough to blot out com-
the scene beneath, leaving
rched high above its vortex,
h they lived in another world.
te curtain gave them a sense
ion, of security, which helped
rably to restore their courage.
ere beyond all probability of
free from immediate peril;
from discovery. All that re-
was to wait patiently the re-
Pancha with help. The wind
e platform free from snow,
it down into the deep gorge,
ng the trail they had just trav-
d thus completely obliterating
s of their passage. Yet the
oom weighed heavily on the

long will it take her?" she

cha? Oh, she can hardly get
fore late tonight. It is a hard
en if she meets with no acci-

do not think she will attempt
n alone?"

if she brings the doctor. I
thing, for I did not believe it
y. He will never venture into
le without an escort, and a
bly strong one. I am hoping
ounters some party out scout-
ich will make a trip to Ger-
unnecessary. Since the fight
der, troops must be searching
l Lands for renegade Indians.
ould only be too glad to dis-
some guide who would lead
ere."

surely they know of this

y know of it; yes, in a way.
ossess full information as to its
ce. But to get in here is quite
matter. Without a competent
hey might hunt for weeks and,
did discover the trail through
accident, the game would be
Only a sudden dash will ever
that outfit up; they will have to
front and rear, and with no
force

looked out into the cloud of
seeking vainly to penetrate the
.

Lord only knows how many
devils there are down there
he said soberly. "I don't think
was much of a bunch when I
ame in—mostly white outlaws,
thieves and scum of that kind;
nce the fight Indians have been
g, a slew of 'em, young bucks
ot away. They'll be desperate
raged. What was that? That
"

came from the cave. Perhaps it
Macklin."

y were both upon their feet,
ed by the strange sound. Shelby
down and crept in through the
nce.

CHAPTER XIV.

The Story of a Plot.

was Macklin, burning with fever,
ous, yet partially conscious once
uttering sounds which could
y be distinguished as words, and
gling vainly to lift his body into
right position. Through the dusk
e place he stared dully into Shel-
face, at first without recognition;
his eyes exhibited terror and he
peared to wrench away, cowering
gainst the rock wall, as though he beheld a ghost. The horror he felt gave volume to his voice.

"Good God!" he shrieked. "Am I dead? Is this hell?"

"No, Kid," and Shelby held him firmly, his tone full of sympathy, "everything is all right. Lie still and don't worry."

"But who the h—l are you? Ain't you Tom Shelby?" he laughed wildly. "Lord, no; he's dead!"

"That is where you are wrong, my boy. I'm Shelby all right, but a long ways from being dead."

"You, Shelby? Didn't he get you?"

"Well, yes, he got me, but not quite strong enough. I failed to stay got. You lie down, and be still. Here, take a drink of this."

The fellow did as he was ordered, his hands shaking so that Shelby had to hold the bottle to his lips. Even as he drank greedily, his eyes never deserted the other's face; until the girl, creeping silently up behind, came also into his range of vision. Her presence seemed to give him a sense of reality.

"Say, this is too much for me," he said huskily, but lying back quiet, "the two of yer here. Just what's happened enyhow? It was Pancha, wasn't it, who hauled me out o' that cabin. Well, where's Pancha? an' what the h—l is this place I'm in?"

"Let me tell him, Tom," broke in Olga, pressing forward, and lifting his head into her lap. "He will believe me, and he is afraid of you yet. You can hear what I say, Mr. Macklin?"

He nodded, gasping, his eyes on her face.

"Then listen closely. It will only take a moment to explain. You were shot—"

"Yes, yes," he stuttered, "I know; she did it."

"Oh, you saw, then, who fired. It was all a mistake, and she was so sorry. The bullet was meant for Indian Joe Laud, but you stepped in the way."

"Pancha tried to kill Laud?"

"Yes; it was all on account of me. You—you carried me off because you believed I had the right to some money, didn't you?"

His eyes brightened, but still with the dull glow of fever in them.

"Sure; you got it comin', too. But what's that got to do with Joe Laud? He wasn't noway hooked up on this game."

"Oh, yes, he was. I'll explain all that. You told something to a man named Matt Hanley once."

"Me! maybe I did, when we was drunk tergether over at Gerlasche. I'd just found out 'bout it then. But he never remembered—Hanley didn't."

"Yes, he did, and he kept watch on you ever since; he and a fellow, Slagin. They were somewhere up the valley the night you brought me in here, and they knew what was up. They followed, meaning to get you put out of the way somehow, so they could get hold of me themselves. I guess they didn't have brains enough to make it. I don't know exactly what happened, but after Slagin got killed—"

"H—l was that what that guy came to the cabin for?"

"We suppose so; at least that was what caused Hanley to tell the story to Indian Joe Laud, and get him to take a hand. They tried to get the Mexican, Pancha's brother, to help them, but something brought on a quarrel, and Laud killed him. An Indian boy told Pancha, and she went crazy over you both. That was what brought her to the cabin."

"An' that ol' devil come there to get me, did he?"

"Yes, but first he tried to learn all he could; things Hanley didn't know, so he could make the job worth while. Then Pancha tried to shoot him, and got you."

He struggled to speak.

"Say, lift me up a little more. That's it; something seems to fill up in my throat. You sure she didn't hear nothin' I said there—'bout leavin' her, an' marryin' you?"

"I know she didn't."

"Lord, I'm sure glad o' that. I sorter thought that was what she plugged me for; that would be the Mex of it; they're h—l on that sort o' thing. I like her, she's a good scout. Why ain't she here? Where is she now?"

"She has gone for a doctor; went down into the Hole to get a horse to ride."

"Where is she goin'?"

"Gerlasche; there's an army surgeon there."

"Yes, I know," wearily, "an' where you got me?"

"In a small cave part way up the bluff."

"Sure, Eagle's cave. Pancha took me up yere onct, an' showed it to me. An' you two lugged me all that ways?"

"Yes."

He struggled to force back the obstruction in his throat.

"Well, what did you do that for?" he asked almost savagely. "That's what I don't get through my nut. I ain't done nuthin' to make either one of yer decent ter me. I thought Shelby here was deader'n a doornail, an' I reckon you know what I was aimin' ter do with you. There ain't no use beatin' about the bush. So now, what'd yer do it for?"

Shelby's hand reached out and touched that of his wife.

"Well, Kid, I'll tell you," he said frankly, "we did it for Pancha."

Macklin grinned grimly, exposing his teeth.

"I reckoned that was 'bout the truth," he said recklessly. "But I'll tell yer one thing—Pancha's never goin' ter get back before I slide out. I got what's comin' to me, an' there ain't no doc ever goin' ter hold me back from goin'—that's straight, ol' man."

"I'm not so sure, Kid."

"Well, I am. Lord, a man generally knows when he's got his dose, I reckon; an' it ain't goin' ter do nobody no good fer me ter keep my lips shut. Say, lady, you let your man put his shoulder back o' me, an' hoist me up higher. There, now maybe I can get this thing off my chest."

"You want to explain something?"

"Sure; didn't I tell you. I ain't goin' ter leave this game wide open fer Indian Joe to cash in on. You been decent to me, an' I'll play white as I can."

He spoke slow, hesitatingly, as though his mind wandered, stopping every moment or two for breath. Once he coughed sharply, an expression of pain on his face, but he went grimly on.

"I'd been on considerable of a bat down there, an' was soberin' up. You know the Custer house?"

"Yes; the old hotel."

"Well, it ain't no palace; you could throw a cat through them partitions in places; an' I woke up to hear a couple o' guys talkin' in the next room. Furst I didn't care what they was sayin', an' then I begun to take an interest. Seems one of 'em was a lawyer from Kansas City, or Omaha; an' the other gazabo was a rich guy from down East, who was huntin' a niece who had disappeared out in this country—the name was Churchill—"

"Is your name Churchill?"

"Mine! Not in a thousand years. That was all a lie. Well, as near as I could get hold of the story, this yere girl's mother was nursin' in Richmond durin' the war, an' fell in love with a Yank an' married him. She never know'd she was no heiress, an' didn't dare go home 'cause she'd married a Yank. Her people didn't get on to it for a long while, an' then, I reckon, they didn't get the story straight. Maybe they didn't try very hard—anyhow she'd dropped plum outer sight. Later they found out somehow that she'd married a regular army officer, named Carlyn, an' gone West with him. I dunno just what delayed 'em after that, but afore they got these folks located the woman died, leavin' a little girl, an' her husband—he was a colonel by that time—put her into a Catholic school. Meanwhile, the colonel got on to some extent, an' began to make inquiries down East; but, before he accomplished much, he got mixed up one night in a street fight down in Sheridan, an' would have been killed if it hadn't been for a sergeant he had with him named Calkins. He got him home alive, but he croaked later. That left the kid alone at school, but these folks didn't know where."

"It was in St. Louis."

"Sure, they found out later, but by that time she'd gone. This yere old sergeant, Calkins, had come with a

"I Got What's Comin' to Me."

power of attorney, or something, an' got her out. That's where I furst begun to get real interested—after this fellow Calkins got into the game. I'll tell yer why I got it into my nut that maybe I'd hit a hot trail, where, if it panned out all right, there might be some boodle in it for me. I run steers for the XL about four months once, and we used to drive into Ponca to blow ourselves. I knowed there was an ol' fellow hangin' 'round there, in McCarthy's place mostly, a sorter tinhorn sport, they called Ol' Dad Calkins; an' I'd heard somewhere he had a girl livin' with him 'bout seventeen, or so. Somehow I got to mullin' over this, an' finally decided to see what kind of a lead I'd struck. It looked like easy money, if she was the girl, an' didn't know yet what was up."

"You went to Ponca for that purpose?"

"Just prospectin' like. Them other two guys went off somewhere else, an' so I had easy sailin'. I couldn't get next the girl at all. I reckon she never left the shack; but I got a look at her, an' it wasn't no trouble to pick up an acquaintance with Old Dad. He was tight-mouthed, though, drunk or sober, an' finallly I had to throw the fear of God into him to make him spill."

"You mean you threatened him?"

"Yep! I never supposed it would shake the guts out of him the way it did, though. The old fool went plum batty when I told him what I knowed. He thought I was after him—a detective, or something—an' he just crumbled up, without makin' no fight at all. I reckon he'd been hidin' her so long, he just naturally got it into his nut he was guilty of some crime. Enyhow, the next thing I knowed, he'd gone out back of the dance hall an' shot himself."

He stopped, shaken by a paroxysm of coughing. Shelby held him tightly, and finally this passed away, the man resting weakly on his arms, but with mind evidently wandering.

"I used to talk all right," he whispered hoarsely, gasping for breath, "an' I could warble some, too. Say, did you ever hear me sing?"

"Yes, Kid, I've heard you."

"Sure, you did. Everybody said I had a wonderful voice. Trouble with me is I never ain't had no show. If I could'er got started in opera, I'd never been out yere getting plugged by no Mex woman. It's hell, ain't it? But, say; where was I, enyhow?"

"You just explained why Calkins killed himself."

"Oh, yes, that's it. Well, o' course I felt bad about the ol' man, but it wasn't no fault o' mine. Then it seemed like his shufflin' off put the cards right in my hands. It sure proved she was the girl an' now she was left plum alone, it didn't look no awful hard job for me to shine up an' marry her, before enybody else got wise. Say, I had it all figured out when you an' Dan McCarthy horned in on that fool stunt of yours, an' knocked my game galley-west. Then I cottoned onto that job with you. I didn't aim to stay out there punchin' steers, but just thought I'd see how things turned out. I sorter figured it this way—the girl she didn't care nothin' for you; she just married yer ter get out er there, an' hav' some place ter live; an' maybe, out there on the Cottonwood, I could make love to her, an' some day we'd skip out together. That's as far as I went at furst, an' goin' out over them prairies, I got it into my head that she didn't have no objection to a little flirtation. I was feelin' quite foxy about it when we got to the ranch."

The lashes drooped low over Olga's eyes, and her cheeks burned.

"Then I reckon the devil must er took charge o' the game, fer the minute I was left alone out there I run into a bunch o' Indian cattle thieves. I knew two of 'em for they were out of the Hole here, an' all at onct, it struck me I might just as well have the job over with. I took it she didn't care about you, an' that a little strong arm stuff would pan out all right. It works with most women. I didn't have no notion then of bumping you off, Shelby, but the buck who took that job cracked you good an' hard. Well, that makes the whole story, don't it?"

He shut his eyes, his head falling back in complete exhaustion. Only his labored breathing proved that Macklin still lived. Olga held him motionless in her lap, bending over and softly smoothing back his hair with one hand. Shelby left them there, creeping out through the entrance onto the rock platform without.

It had ceased snowing, but enough had fallen to cover the bluff with a white mantle, obliterating the trail, and leaving the valley below covered. The sky arched over all dull and gray. Shelby hung out over the ledge, watchfully studying the view outspread beneath. It was a peaceful scene enough, with scarcely a moving figure visible. He could hardly realize that this was the haunt of outlaws, where only a few hours before he had been desperately struggling for life. The daylight revealed no sign of disorder or pursuit, the only reminder of what had occurred being the blackened ruins of the burned cabin almost directly below. Yet this was deserted and the snow about appeared untrampled. The sight gave him hope, yet he felt strangely depressed and unnerved. The remembrance of the scene just witnessed could not be cast off. He had no reason to question the truth of that occasion and it had impressed him strongly. Macklin was evidently dying; was already beyond help. Any breath might prove to be his last, and it was even then too late for any doctor to save him. But would Pancha return in time to assist them? Would she bring sufficient help with her? In spite of the ominous quiet below he felt no faith that Indian Joe would so easily abandon their trail. He was not that kind. Something would assuredly arouse his suspicion that they had not perished in the flames. Indeed, that could be easily ascertained by a search of the debris, and the perturbed ranchman was far from being satisfied that Pancha alone knew of this secret trail. Why, Macklin stated he had himself been up as far as the cave; and it was scarcely likely it had been entirely overlooked so long by these others—the Indians certainly must have scoured every inch of these bluffs at one time or another. Something, for the moment, may have drawn aside suspicions of his escape, yet those devils would track him down. The conviction haunted him.

He drew back just in time. There was the sharp crack of a rifle; a bullet chipped the outer edge of the parapet, and a little puff of smoke curled up away to the left and vanished against the leaden sky. Shelby fell flat on his face and crept backward, seeking instinctively the protection of an overhanging rock, his eyes instantly marking that vague spiral of smoke. He had guessed right. Indian cunning had already learned the truth and had found means of approach unknown even to the Mexican girl. Somewhere in the security of those rocks, keen eyes were watching every movement, savagely eager to end all by some well-directed shot. Yet, with the chug of the bullet, all depression left him. He knew now what he had to face; that narrow platform must be defended, for hours probably, revolvers pitted against rifles; himself alone against an unknown number of assailants. It

"Stay Back!" He Ordered Sternly.

meant caution as well as bravery, the quick wit of a white man outgeneraling savage treachery. Even as he rolled over, so as to cautiously lift his head, the "45" was jerked from its holster and rested ready in his hand. He heard Olga at the cave entrance.

"Stay back!" he ordered sternly. "Don't venture out here yet."

"But what is it? I heard a shot."

"Yes; they have found us all right. Hand me another gun; I may need it. Did Macklin have one?"

"Yes; it is still at his belt."

"Get it, and with whatever cartridges he may have. This is going to be a fight at short range. How is the fellow?"

"I—I am sure he must be dying, Tom," she said breathlessly. "He scarcely breathes any more. Isn't there any way I can help?"

"Only by doing what I asked; get his gun. This is bound to be some fight. I don't know how many are out there; the bird who shot at me is behind that rock yonder; he's Indian all right; you can glimpse his scalplock just over the edge. If he would only shove his nut up about half an inch more I'd show him that a '45' ain't such a bad weapon, when you know how to use it."

He advanced, his revolver barrel across the top, and lay motionless, sighting along the smooth steel.

"Now, boy, you do that again. Can't make out exactly where I have gone, can you? Well, you are going to find out in about a minute." His grip tightened. "Ah! there you are!"

His finger pressed the trigger, sending forth a spurt of flame. A brawny red arm was flung up, the hand gripping at the rock for support; then a rifle went crashing down into the chasm and the next instant an Indian whirled head downward, the body striking a narrow ledge and bouncing off into space. Three shots answered the crack of the revolver, so swiftly as to seem echoes, the bullets striking the solid rock wall, one, crushed out of all shape, dropping directly in front of Olga, crouching in the entrance. Shelby laughed, but with eyes stern and watchful.

"Three more located," he said pleasantly. "Seem to have us pretty well trapped. I'd like to know how they got up here without using the trail. I thought you were goin' after that extra gun?"

"I am, Tom, but I can't stay in there. I want to be out here with you."

"Why I ain't in a mite o' danger, little girl. Those reds can't shoot through this rock. All I got to do is lie here quiet an' take 'em on the jump."

"But suppose they rush in on you?"

"It don't hardly look reasonable. Still, o' course, they might try it, if they got a white leader. Indians never would themselves; it's liable to cost too heavy."

(TO BE CONTINUED.)

"King's Tobacco Pipe."

This is a popular nickname for a peculiarly shaped kiln or furnace in the northeast corner of the tobacco warehouse belonging to the London docks. Here contraband goods, such as tobacco, cigars and tea, which had been smuggled in, were burned. Seized and unclaimed goods are now sold at periodical sales, or distributed among public institutions, but damaged and worthless goods are still burned.

GENUINE
"BULL"
DURHAM
TOBACCO
STANDARD OF
THE WORLD
The American Tobacco Co.

Wanted Salesman With Auto

Prefer man with selling experience in small towns and country districts. Opportunity for energetic man to establish permanent and profitable business in own community. Liberal commission settled in full each week. H. W. SWIFT, Sales Manager, Stetson Oil Company, CLEVELAND, OHIO.

Seeing and Saying.

Every business man, whether employer or employee, may well heed the remark of an old philosopher, that we have two eyes and one tongue because we are supposed to see twice as much as we say.—The Nation's Business.

SHOE PRICES AT LAST HIT BOTTOM

A sharp decline of from one to three dollars per pair on their entire line of work shoes, has been made by the Harsh & Chapline Shoe Co., Milwaukee, makers of the well known Lion Brand Work Shoes for men and Lion Brand Everyday Shoes for boys.

"The greatest progress in American business during this generation, has been in factory organization," says Geo. R. Harsh, President of the company. "The problems of production have been met by experts who have brought the cost of manufacture to a lower figure every year.

"But how about selling costs? The expenses of the manufacturer's salesmen have mounted steadily—the jobber must still have his discount—and the storekeeper his.

"The best and quickest way to reduce prices is to reduce selling costs—by cutting out the unnecessary profits between manufacturer and consumer. By selling Lion Brand Shoes direct from the factory, and confining the entire profit from maker to wearer to one small profit, we can offer first quality work shoes to the public at very low prices. For example, our No. 76 Brown Blucher, with hard toe cap, made of Lion Brand Leather (our own tannage) in regular sizes, 6 to 11, is now being sold by mail on receipt of money order, draft or buyer's own check at $3.35. This shoe formerly sold through the stores as high as $6.50.

"It was only after long and serious deliberation that we decided to go straight to the public with our product. In the past fifteen years, through 15,000 dealers, we have sold 10,500,000 pairs of work shoes—over $6,000,000 worth last year alone. The only way open to us to get Lion Brand Shoes to the wearer at a fair price, was to drop our jobbers and dealers and sell by mail. Catalog No. 1 is being distributed from our factory at Hanover and Maple Sts., Milwaukee, Wisconsin. Shoes shipped within 24 hours of receipt of order."—Adv.

Then She Does.

"Does your wife drive the car?"

"Only when I'm at the wheel."—Exchange.

Want to hear from owner having farm for sale. State cash price and description. Jno. J. Black, Chippewa Falls, Wis.

Might Be the Reason.

Johnson—"De Brown never speaks of his family tree." Bronson—"I expect it's much too shady."

To Cure a Cold in One Day

Take

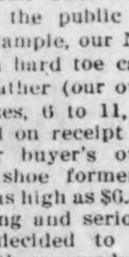

Grove's Laxative Bromo Quinine tablets 30c.

Be sure you get

BROMO

The genuine bears this signature

E. W. Grove

...now taking orders for

...lover Seed

AND TIMOTHY SEED

Jacobs & Son

M. O. Hocum

The Grain, Coal and Live Stock Man

Will buy Grain and Hogs six days in the week, I pay highest market price.

The City Dray Line

...Is prepared to do your hauling ...fully and promptly. We Solicit ...tronage. Charges reasoable.

...am Harvey, Prop.

Coal Hauling Done

...R. M. THOMAS

Veterinarian

All Calls are answered promptly.

Phone me at

...lemme - Iowa

...F. PAVEY

...e Practical Blacksmith

...Y-ACETYLENE WELDER

...ggy and Machine Repairing

...rse Shoeing and Plow Work a Specialty

Shared Fame With Friend.

...It is said that virtually all the plays ...which the names of Beaumont and ... are attached were written by ... alone. Beaumont was a ...letcher's and lived with ... a kind of David and ...ion for each other, and ...ame is said to have gone ...more for sentimental ...or any other

Klemme and Vicinity

Tell your news to the Times.

"Pay Your Editor First." Bring in your subscriptions now.

Wm. Smith went to Garner on business last Friday morning.

Mrs. Geo. Zielie, of Goodell, was a Klemme visitor Friday last.

Mrs. Wm. Stille and son, Harvey, were Garner visitors between trains Tuesday.

C. V. McCullough, of Garner, was here between trains Tuesday visiting his son G. P. and wife.

Rev. Meyer was at Charles City several days the past week visiting friends.

Mr. and Mrs. Dave Schwichtenberg were at Mason City Saturday visiting with her sister.

LuVerne Smith went to Belmond Saturday evening for an over Sunday visit with friends.

Bert Trumbell was visiting at Clear Lake last week from Wednesday until Saturday with relatives and friends.

Mr. and Mrs. Joe Kudje, of Kanawha, were Klemme callers Saturday.

Mr. and Mrs. Fred Chase were visiting at Garner last Thursday and Friday.

Minnie Anderson and Miss Dexter went to Cedar Falls Friday for a few days visit with friends.

Mrs. J. Jorgenson, of Garner, was visiting at the R. A. Jorgenson home here between trains Tuesday.

We need the money, please pay up your subscription—all you who have received "duns" and failed to remit.

What do you think of our "California" winter now? It's rather snowed under we think.

Clarence Barnes and M. E. Peck drove over from Garner Monday on business here.

Mr. and Mrs. Howard Doyle visied with Belmond friends Monday and Tuesday.

Martin Jensen, John Larsen and H. Stromer went to Chicago Saturday night with a shipment of stock.

The Odd Fellows met at their hall Monday evening. A few new members were given the initiatory degree.

Art Schoenwetter moved in a load of household goods Tuesday. Art will be a regular resident about the first of March.

Elmer Schmidt, of this place, and Clifford Nesbit, of Garner, left here Tuesday for Des Moines where they will attend a barbers school.

Mr. and Mrs. Chas. Luick and son Leo, and Mrs. Harry Brooks, of Clear Lake, were visitors at the home of Mrs. J. W. Brooks in Klemme Sunday

Mr. and Mrs. Griewe went to Forest City last Saturday afternoon to help take care of Mrs. Ortmeyer who is on the sick list.

Mr. and Mrs. Clarence Hartbeck, of Colesburg, Iowa, are here visiting relatives in the country at the Wille, Barz and Bloomer homes.

The Klemme Band Boys met at the band rooms Monday night for their regular weekly rehearsal and also held a business meeting.

Supervisor G. B. Lawhorn drove over from Garner Monday to transact business in Klemme. He said the roads were not at all bad.

Wes and Elmer Schuetpeltz, of Lane, South Dakota, came last Thursday for a few days visit at the Ben Swalve and Henry Thieman homes.

Rev. A. H. Meyer left Monday evening for Sioux City, Iowa, where he went to attend a meeting of the board of trustees of the Morningside College. He expects to return to Klemme Friday.

"Slim" Strate and Ed Wenck, of Garner, were business callers here Tuesday. This pair looked like Mutt and Jeff going down the street. "Slim" is about six and a half feet tall and Ed is about five feet short.

The fire company held their regular monthly meeting at the town hall last Friday evening. The boys are going to put on a minstrel show in the near future, the proceeds of which will go towards the purchase of a chemical fire fighting tank.

The Klemme Times

Entered at the postoffice at Klemme, Iowa, as second class matter.

R. A. JORGENSON, Publisher

SUBSCRIPTION RATES

One Year, in advance.....$2.00
One Year, outside of county...$2.50

ADVERTISING RATES

Display, per column inch.....25c
Readers, per line.....10c
Classified or want ads, per line...10c
Card of Thanks, each.....50c

Legal Notices at legal rates.
Black-face lines double charge.

No local or classified ad accepted for less than 25c per week. No display ad for less than 50c per week. Regular advertisers are given a special display rate.

Klemme Dray Line

Phone 14

A share of your patronage is solicited. All work attended to promptly and carefully. We haul coal quick.

Lloyd Lau, Prop

Walter F. Lau

Dealer in

Grain, Coal & Live Stock

A Square Deal Always.

Phone 16 Klemme, Iowa

The Primrose--

"Gets ALL The Cream"

W. M. Baack

High Grade Farm Implements **Klemme,**

Rubber and Jersey cloth Overshoes

We have before us the real wet and snowy weather and in all probability will find it such for the next two months.

You,ll get more good from now on by supplying yourself with whatever you need from a single buckle to a six buckle all rubber or Jersey. We have hundreds of pairs. Come in any time. We are giving you the market price on all goods which means from

20 to 25 Per Cent Reduction

Buy now while sizes are good.

GET TO KNOW

GILDNER BROS. & JOHNSON

The Home Of

Hart, Schaffner & Marx Clothes

16 STORES *GARNER, IOWA*

Ford

THE UNIVERSAL CAR

Announcement

Mr. Edsel B. Ford, President of the Ford Motor Company, gives out the following statement:

"The price of the FORDSON Tractor has been reduced from $790.00 to $625.00"

Effective Immediately

"This price change has been made possible through lower costs of materi and the fact that we are now located in our new Tractor Plant with greatly creased economic manufacturin facilities in imediate connection with our found and machine shops and large blast furnaces where iron is poured directly from ore, giviug us maximum efficiency with the power to reduce cost of production, a donw comes the price in line with our policy to market our products at the lowe possible figure without in any way effecting our high standard of quality.

"We are particularly pleased in being able to bring about this big reducti in price at this time because the farmer needs all the help we can give him a this big cut in price will be the means of placing a valuable power unit within t reach of practically every one of them, not to mention industrial and commerci concerns which likewise have benifited through its use and are already realizi to a much greater extent, its value as a power and hauling unit. But particular has the FORDSON Tractor proved a most valuable factor in the saving of farm lab at the same time increasing the per acre crop yield as well as making possible utilization of previously uncultivated land, to say nothing of removing no end drudgery.

"Their is no question that the use of machine power on the farm is th greatest advancement made in the developement of agriculture, not only money saving and money woking results, as well as raising the standards of livi on the farm to a much higher level, but because of its proved value in makiog ever type of land more productive, and consequently our desire to place the FORDSO within the reach of all.

"THERE IS NO CHANGE IN THE PRESENT FORD CAR AND TRUC PRICES, which are already at the lowest possible price and now with rock botto reached on the tractor price a further reduction in price of either the Car, Truck or Tractor is out of the question; in fact, the big price cuts have been make in an ticipation of continuous maximum production and increases may be necessary be fore long if a large volume of new business is not obtained. Therefore, presen prices of Ford products cannot be guarnteed in opposition to possible increases."

E D. G. E L L

Authorized Dealer

Klemme, Iowa

THE KLEMME TIMES

Twenty-fifth Year Number 24 Klemme, Iowa, Thursday, February 17, 1921 $2.00 In Advance. $2.50 Outside of County

News Reported By The K. H. School

(Reported by Earl E. Josten)

K. H. S. Items

Last Wednesday morning Arthur Wellemeyer, our enterprising townsman and progressive merchant, gave us a fine lecture on the subject, "It's up to you! Are you shaking up or rattling down?" In our opinion, he delivered it as well as Ralph Parlette, the original author, could have done. He illustrated the lecture by using a large jar containing beans and walnuts. This fact may sound strange, but it certainly proved to be a capital method of illustration. His remarks will not be soon forgotten. Come again, Art.

Those who are to participate in the Declamatory Contest are choosing their selections, and some of the contestants have theirs partly learned. Much progress is being made so watch for further news in regard to the contest.

In due consideration of the fact that February 12th is nationall observed in honor of the great American who was born on that day, and in deference to him, Miss McKahan read a short selection dealing with the Emancipation Proclamation on last Thursday morning.

The Sophomores have chosen their class play and will soon start rehearsing. It is planned to stage the play in about five weeks from now.

Prof. Wilson has been enjoying an attack of sore throat, or something, as his voice has been sadly affected. It is expected that he will recover before this item appears—if something else doesn't happen to him before that time.

Last Friday morning we again enjoyed a piano solo by Mildred Johnson. She's a talented musician, we'll say.

Plans are being discussed for a Literary Society. Such an organization is just what we need. We are hoping it will be successful. We should be able to accomplish a great deal in the time we have left, if we get busy and all pull together.

Our K. H. S. male quartet is not very active at present. If we would only get together and do some practicing, "the world" would hear from us within a short time.

Fred Arnold was again absent on Monday morning. From the sound of his voice, we conclude that he has been attacked by the same germ that caused Prof. Wilson's recent affliction

Ella Barz took charge of the Primary Room on Monday, in the absence of Miss Sullivan. A little practice in this line is a great benefit to a student.

As Monday morning was "moving day" for Prof. Wilson, he did not get to school until about eleven-thirty. This gave Charles Gibbs the opportunity of conducting the Freshman Algebra class, which he did to the satisfaction of all. In a spirit of humble obedience, the editor of this column consented to guide the Sophomores through the parallel tangents of their Geometry lesson. Needless to say, no one received a zero that day. It might be added, though, that we enjoy Prof's. presence more than his absence.

Marie Blank returned to school on Monday afternoon, and was welcomed by all her school mates.

Grammar Room News

The Grammar Room students had a sleighing party last Tuesday night. It included a ride to Garner and an evening there at the movies.

Last Friday night the members of the 7th grade gave a party in honor of the 8th graders who won the recent spelling contest. A perfect attendance is reported.

FOR SALE—A good sanitary cot with mattress, cheap. Phone 58. tf

WHY NOT A LEGION POST HERE?

In looking over our exchanges from various neighboring towns we note that Klemme seems to be the only town which does not boast of American Legion activities. Now we ask you a fair question, "Why should Klemme be without an American Legion Post?" You can give no good reason why. There are a large number of ex-soldiers and sailors in and about Klemme and we believe they would be interested in having a post here for their own good as well as that of the community. We have as lively and peppy a bunch of ex-service men as can be found anywhere but as yet no one has attempted to organize a post here. Perhaps they need some assistance in the matter. Then it is up to everyone to help them get started if they really want a post here. Now boys, let's hear from you about this matter. If you are interested in establishing an American Legion Post here we will help the matter along. We would like to have a letter from some ex-soldier or sailor for publication in regard to organizing a post for Klemme.

COMING, FEBRUARY 18th

At The Idle Hour Theatre

At Eight O'Clock P. M.

BASKET SOCIAL AND PROGRAM

Program

Music____________Orchestra
Milk Maid Drill
Monologue, "Her Doubtful Patriotism"________Mildred Johnson
Music__________Male Quartette
Farce____"Those Husbands of Ours"
Home Talent Play
Everybody Come!

THAT SMALL BROTHER AGAIN

This Time It Really Seems That He Has Cooked Sister Evelina's Goose for Good.

Some things do fall out awkwardly, don't they?

One evening the fair Evelina was expecting her latest admirer to call and her mother hadn't come back from shopping. So, while Evelina slipped upstairs to don her best blouse and some powder on her nose, the young brother was left on guard.

The expected visitor arrived, and was ushered into the parlor by William Edward, who promptly began to ask questions, as small boys always do.

"Mr. Slowcombe," he said "what's a popinjay?"

"A popinjay my boy," repeated the young man, thinking hard. "Why—er—it's a rare bird."

"Are you a bird, Mr. Slowcombe?" persisted the inquisitor.

"Of course not! Ha, Ha!" squirmed his victim.

"Well, that's funny!" mused William Edward. "Last night, after you'd gone, ma' said you were a jay, and father said there was no doubt about that, but there didn't seem much poppin' the question about you. And now you say you're not a bird at all!"

ADMITTED HE WAS LOSER

Convivial Gentleman Preferred to Buy His Wine Rather Than Comply With Wife's Request.

Three men about town had a very good day at the races. Each vowed that he would go home and cheerfully obey the first request that his wife made him. A bottle of wine depended upon the result.

The following night they compared notes.

"My wife told me, as I slipped on the cat's saucer, to break all the china in the house, so I did," said No. 1.

"I happened accidentally to sit on the piano," said No. 2, and my wife suggested that I should utterly ruin it, so that instrument will be heard no more."

Then No. 3 spoke. "I went for the top step that was not there and fell full length," he explained, "and my wife remarked that she would be pleased to see me break my neck."

"And—?" queried his companions, breathlessly.

"Oh, I am paying."

ART SCHOENWETTER TO HAVE BIG SALE

Perhaps the last closing out sale of the season in this vicinity will be that of Art Schoenwetter who will have his sale next Wednesday. Art is using half a page ad in this issue of the Times. He has a fine bunch of stock and machinery, look it over and then attend his sale.

Heart-Breaking Smiles

There are thousands of kinds of smiles, but it would be mighty hard to picture even in the mind's eye smiles more poignantly tragic than those here seen. Two years of life have held little save misery for these Vienna youngsters, yet, even though the result is painful, they smile. They are victims of rickets, the offspring of near-starvation, and that countless others in stricken Europe may not have to share their fate eight American relief organizations, under the name of the European Relief Council, are making a joint appeal for the conscience of America to complete relief work which this winter faces its crisis. These agencies are the American Relief Administration, the American Red Cross, the American Friends' Service Committee (Quakers), the Jewish Joint Distribution Committee, the Federal Council of Churches of Christ in America, the Knights of Columbus, the Y. M. C. A. and the Y. W. C. A.

The Churches

METHODIST EPISCOPAL CHURCH

Continuing the series of sermons on the fundamentals of Christian experience, the pastor will speak next Sunday morning on "How may I know that I am a Christian?"

Evening sermon subject, "The light that failed."

Morning worship at 10:00 a. m.

Evening worship at 7:30 p. m.

Sunday School at 11:00 a. m.; attendance last Sunday, 206—but there is still room for you.

A. E. Buriff, minister

FIRST METHODIST EPISCOPAL CHURCH

Preaching service Sunday morning at 10 o'clock.

Sunday School will meet at the close of the preaching service at 11 o'clock.

Prayer service each Thursday evening at 7:30 o'clock.

The Epworth League will give a Washington Program at the First M. E. church next Sunday evening at 7:30.

Prelude_____Mrs. P. M. Griesemer
Opening Exercises, Blanch Medaus
Song____________Junior Choir
Recitation____Clarice Wellemeyer
Biography of Geo. Washington, Earl Josten
Reading________Fred Arnold, Jr.
Men's Glee Club
Recitation____Ethel Wellemeyer
Essay__________Emma Sampson
Reading_________Miss McKahan
Male Quartet
Address__________Supt. Wilson
Song____________Junior Choir
Closing Song

A. H. Meyer, Pastor

WE NEED SOME DOUGH TO MAKE BISCUITS

Everybody will agree with us that in order to make biscuits one must first have the dough. The same with us. The "dough" we are after is that two bucks which you owe us on subscription—the biscuits we are planning to make is printers machinery. The reason for the new "biscuits" is to get out a better and newsier paper for our readers so in that way by contributing your "dough" you will help us eat the biscuits—by reading a better paper. Some wise guy said "It takes money to make the mare go"—he did not say where but he was right. Now loosen up your pocket book and hand us a couple of cart wheels. Don't wait until you have paid your income tax because you might be broke by that time. Don't all crowd to the front gentlemen—one at a time please. Editor.

WHO SWIPED OUR CATALOG?

Shears Sawbuck & Co. sent out a lot of invitations to their Klemme friends the other day. They get out a real handsome invitation in the form of a pretty book with a lot of pictures —sure. Most people do not have to be invited to read it, they can't hardly wait until they get home to see if they can still buy a non-scratchable, bug-proof, rippable suit of wool-less suit of underwear for 98c. After having selected the item you don't need they invite you to send your hard earned heckels and are perfectly willing to trade with you sight-unseen for your good U. S. coin for their "great bargain". Sure—they also invite you to wait three or four weeks, you can pay the freight too, they invite you to do that much for them, sure, and then when you unwrap that package containing the afore mentioned underwear you discover it ain't for a man at all—no, sir no,—it's for a little boy! We are awful peaved at Mr. Shears Humbug, here we are, he didn't send us one at all. maybe Post Master Waterman swiped ours. We wanted to put one where most catalogues can be found.

Will have car of Old Reliable Washed Egg coal this week for $9.50 off car. W. F. Lau. adv

TAKEN UP—Bay mare colt, 2 year old, dark mane and tail. Came to my barn about four weeks ago. Owner can have animal by proving ownership, and paying cost of keep and advertising. C. M. Bredbenner, Klemme, Iowa.

There will be a good time dance at the Idle Hour Theatre on Wednesday, Feb. 23. Come.

His Debauch.

"Emmett Whillikens just natcher'ly lazed up heck while his wife was away, didn't he?" "Gosh! I should say so!" replied a prominent citizen at ... "Why, he had a gang of fellers at his house 'most every night till ... drinking elderberry wine, playin' dominoes and listenin' to dance tunes on the phonograph!"—Kansas City Star.

In Bad Both Ways.

During a social evening a woman sang for the guests. One of the guests turned to a meek-looking little man sitting at his side and said: "How awful! Who can she be?" "That," replied the man addressed, "is my wife." "Oh, I b-b-beg your pardon," stuttered the other. "She's really a—I know she'd sing beautifully if she made a better selection of her music. Who do you suppose wrote that song?" "I am the author of that song!" replied the meek-looking little man.

Bird's Power of Vision.

A bird's power of vision is, on the average, about 100 times greater than man's. Birds have been known to see a worm on freshly plowed ground at a distance of 300 feet.

Special Feature Rural Correspondence

Special Writers For The Times

Avery Township News

Martin Jensen returned Wednesday afternoon from Chicago. While there he purchased more cattle and shipped them here.

Walter Reed and family were Sunday visitors at the home of John Bachman.

A party was held at the home of Mr. and Mrs. Martin Jensen last Friday night, there being about fifty people. All report a good time.

Wm. Bell and son shelled corn for D. A. Marshall Friday, Saturday and Monday.

Mr. and Mrs. Sylvan Johnson and Lulu Neuberger and Garland Hoffman attended the social given in Goodell last Thursday night.

Mr. and Mrs. Clint Stokesbar went to Miller, Iowa, Saturday, to visit with friends until Monday.

Henry Helps and son shelled corn for Lynn Sherwood and Griggs last week.

Jeff Bell visited at the home of his parents last Sunday.

Mr. and Mrs. Bert Dutton and son ...la, were visitors at Dows from Wednesday until Friday.

Liberty Township News

"Cap" Panhoff is helping his brother-in-law Charlie Mickish with his work this week.

Milton, Homer and Roxana Scheer and Mildred Anderson were callers at the C. C. Schaefer home last Sunday.

There will eb an Epworth League social at the Liberty Township church next Friday evening, the 18th. All the young people of the community are invited.

Johnny Borchers from Garner was around these parts last Sunday visiting friends, one in particular, but sorry to say, luck was not with him

Miss Hannah Einhouse has been visiting at the home of Walter Bredlow the past week.

Nettie and Fern Ulrich, Faye and Orvel Bridges and Elmer Beier were entertained by Arthur Wade at his home last Sunday.

Walter Bredlow and family and Elmer Bredlow were visitors at the Will Suckow home last Sunday.

Miss Mildred Anderson is assisting with the work at the Schaper home.

Rev. Meyer broke a minor part of his car while at the Liberty Township church last Sunday morning which resulted in his leaving his car there and depending upon someone else for transportation for the rest of the day. Preachers also have bad luck sometimes.

The asket social at the Lillebridge school last Friday was well attended and the baskets sold good. A very good program was also given.

Mrs. Herman Bridges and Mrs Paul Stille left by rail last Monday for a few days absence.

Mr. Roy Schaefer and family were callers at the Lawrence Schaefer home last Sunday.

WHO SENT 'EM?

Ed. Jacobs and Bert Mathews each received two nice valentines Monday. When they opened them their little hearts went pitty-pat and chuggy-chug. They are endeavoring to find out who the "young ladies" are who sent the sweet verses.

KLEMME YOUNG PEOPLE FIGURE IN DOUBLE WEDDING

Two Bens Marry Twins

On Thursday, February 10th, occurred a double wedding at the home of Mr. and Mrs. Fred Gates at ...m, Wisconsin, but formerly of this place. Their twin daughters, Hattie and Mattie were married to young men of Klemme, in the following order: Miss Hattie Elizabeth is now Mrs. Benjamin F. Ridder; Miss Mattie Mildred is now Mrs. Benjamin Reimer. These four young people were all born and raised in Hancock county and have spent practically all their life here. The Brides are the twin daughters of Mr. and Mrs. Fred Gates who lived near Klemme until about a year ago. The young men in the case are energetic and ambitious young men. Ben Ridder is the son of Mr. and Mrs. August Ridder who live here in Klemme. Ben Reimer is the son of Mr. and Mrs. Albert Reimer who live near Klemme. They are all very popular with the younger set of Klemme. This double courtship which has ended so satisfactory has been going on for several years and so the news of the happy wedding has been somewhat looked forward to. The young couples will go to housekeeping some time in the near future on farms near Klemme. The Times joins their many friends in wishing them happy and prosperous married lives.

BIRTHDAY SURPRISE PARTY

Last Sunday afternoon Miss Adel... Schroeder was completely and pleasantly surprised when her Sunday School Class, which numbered fifteen, came to spend the afternoon with her, being her fifteenth birthday. The surprise was gotten up by her mother and grandmother.

At four o'clock ice cream, cake, fruit and candy were served. Two beautiful cakes were placed upon the table—one a class cake with fifteen candles and the other a birthday cake with fifteen candles on it. The colors were pink and white.

She received many beautiful and useful gifts. All report having an excellent time.

IOWA FALLS ELECTRIC CO. EXPLAINS RATES

Mr. Williams, a representative of the Iowa Falls Electric Co., was in Klemme last Thursday and while here dropped into the Times Office for an interview with the Editor. Mr. Williams explained a few things in regard to the recent advance in light rates. He stated that the big factors in determining rates with the company were Labor and Coal. He compared prices now with pre-war prices. They are paying their men the top wages they have been paying during the war and after. He claims machinery and material had not dropped very noticeably. We remarked that coal was cheaper to which he replied "Yes coal is cheaper, but freight rates have advanced so that we are paying more for coal now than before the war." Coal is one of their big items. Last winter he stated they had to get coal wherever procurable and had to pay sometimes as high as $14 to $15 in order to keep the plant running and give service. The Company are planning an advertising campaign to better acquaint their patrons with the actual conditions of conducting the business according to what Williams told us and in this way they hope to establish more harmony between the company and patrons by letting the latter "on the inside workings" and know the reason for rates, etc.

What the Dots Mean.

When you see . . . three little dots . . . such as these . . . in the stuff of a modern versifier . . . or in our stuff . . . it means the writer . . . is trying to suggest something rather . . . elusive, if you get what we mean . . . and the reason he suggests it instead of expressing it . . . is . . . very often . . . because it is an almost idea . . . instead of a real idea . . . —New York Post.

Harmful Inquisitiveness.

In Asia and Africa the ... ness of baboons enables the natives to capture them by placing some jars of sweetened water out where they can reach it. The liquid contains a ... variety of dopey herb. At first the curious creatures advance ... tiously toward the jars and taste the water, then finding the taste agreeable they proceed to drink the jars empty. As a result they soon become ... drowsy and offer no resistance when the natives approach to take them.

Vaseline
Reg. U.S. Pat. Off.
CARBOLATED
PETROLEUM JELLY
A clean, counter-irritant for scratches, cuts, etc. Healing and antiseptic
REFUSE SUBSTITUTES
CHESEBROUGH MFG. CO.
(CONSOLIDATED)
State Street New York

BULGARIANS
live close to Nature
Bulgarian Blood Tea
is Nature's purest herbs. Take it hot to kill colds, flush the kidneys, sweeten the stomach and purify the blood. Sold by druggists and grocers everywhere.

Origin of "Gob."

A side-light was thrown upon the word "gob" by the Scotsman of August 4, 1889, which said that when a meeting of the coastguard takes place the men indulge in protracted yarns, a draw of the pipe, and a friendly chew. Such a session is invariably productive of a considerable amount of good-natured banter, as well as free expectoration all around, wherefrom our friends came to be known as "gobbies" (from "gob" the mouth). In the process of time gob and gobbie came to be applied to the ships manned by the gobs.

New Science Center.

Some time ago the Carnegie corporation of New York provided funds for erecting in Washington a building to serve as a home for the National Academy of Sciences and the National Research council. Subsequently a number of individual patrons of science contributed a fund of $200,000 for the purchase of a site, which has now been secured. It comprises the entire block bounded by B and C streets and Twenty-first and Twenty-second streets, Northwest, facing the new Lincoln memorial in Potomac Park.

Notice a la Dutch.

The Pennsylvania Dutch have their own way of saying things and generally they manage to make their meaning clear, although sometimes in unconventional language.

Over the bell on the front door of a house in a little town near Gettysburg was affixed a card reading:

"Button doesn't bell. Bump." —American Legion Weekly.

Children Who Are Sickly

When your child cries at night, tosses restlessly in its sleep, is constipated, feverish or has symptoms of worms, you feel worried. Mothers who value their own comfort and the welfare of their children, should never be without a box of

Mother Gray's Sweet Powders for Children

for use throughout the season. They tend to Break up Colds, relieve Feverishness, Constipation, Teething Disorders, move and regulate the Bowels and destroy Worms. These powders are pleasant to take and easy for parents to give. They cleanse the stomach, act on the Liver and give healthful sleep by regulating the child's system.

Trade Mark.
Don't accept any substitute.

Used by mothers for over 30 years. Sold by all druggists. Sample mailed FREE. Address, Mother Gray Co., Le Roy, N. Y.

Be sure you ask for and obtain
Mother Gray's Sweet Powders for Children.

Cuticura Talcum is Fragrant and Very Healthful
Soap 25c, Ointment 25 and 50c, Talcum 25c.

Acid Stomach for 10 Years
NOW A DIFFERENT WOMAN
Earnestly Praises Eatonic

"My wife was a great sufferer from acid stomach for 10 years," writes H. D. Crippen, "but is a different woman since taking Eatonic."

Sufferers from acid stomach—let Eatonic help you also. It quickly takes up and carries out the excess acidity and gases and makes the stomach cool and comfortable. You digest easily, get the full strength from your food, feel well and strong, free from bloating, belching, food repeating, etc. Big box costs costs only a trifle with your druggist's guarantee.

STOP RENTING. COME TO THE GARDEN SPOT OF SOUTH DAKOTA, where corn is king, alfalfa is queen and prosperity is their only child. Prospective oil boom may make you rich. Land at bargain prices yet. Live agents wanted. BOX 394, PHILIP, SOUTH DAKOTA.

PARKER'S HAIR BALSAM
Removes Dandruff—Stops Hair Falling
Restores Color and Beauty to Gray and Faded Hair
60c. and $1.00 at Druggists.
Hiscox Chem. Wks. Patchogue, N. Y.

HINDERCORNS Removes Corns, Callouses, etc., stops all pain, ensures comfort to the feet, makes walking easy. 15c. by mail or at Druggists. Hiscox Chemical Works, Patchogue, N. Y.

PATENTS Watson E. Coleman, Patent Lawyer, Washington, D. C. Advice and book free. Rates reasonable. Highest references. Best services.

DAIRY THE DAIRY

WATER IS PRIME REQUISITE

Labor of Watering Stock Can Be Practically Eliminated by Installing Automatic Bowls.

Many dairy farmers are still depending on their hired help to lead the cows to the watering trough for water during the times they are confined to their stalls, depending on the workman to remember when a cow may need water and requiring much of the man's valuable time in watering the stock.

The labor of watering the stock can be practically eliminated and at the same time the milk production of the cow increased by installing sanitary automatic watering bowls.

Most dairy farmers realize the importance of an abundance of pure water for the cow, but do not realize the cost of labor consumed in watering the cow, nor the importance of the cow getting her drink just when she wants it, says Dairy Farmer.

About 87 per cent of the milk is water. A cow requires 8 gallons of water to produce 10 gallons of milk, besides the water she needs for her body. She requires 2½ pounds of water for each pound of milk produced. Why supply high-priced feed to increase milk production and neglect to give her sufficient water?

In answer to letters sent to dairy farmers in 15 states using various makes of water bowls, which will allow the cow to drink at any time, 65

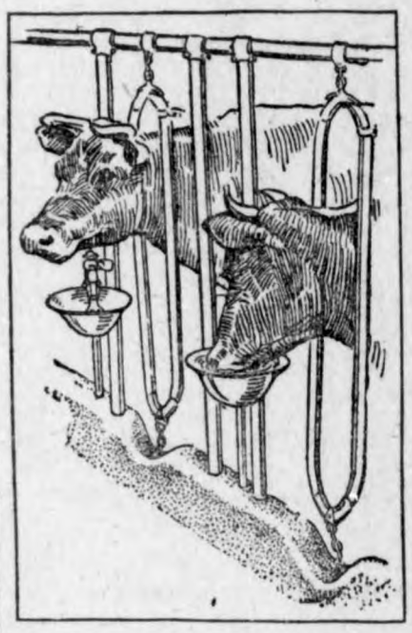

Importance of Water Supply for Cows Is Realized by Many Dairymen.

replies stated that there was a saving of labor ranging from one-half hour to five hours per day. An approximate average of these would be about 1½ hours, depending upon the size of the herd.

DAIRY CATTLE NEED SILAGE

Succulence It Supplies Is Very Necessary for Large Milk Production —Cheapest of Feeds.

Silage is the best and cheapest form in which to store succulent feed. Many forage crops can be made into silage, but corn, where it can be grown successfully, makes the best silage.

Good silage depends upon cutting the crop at the right stage, fine cutting, even distribution, thorough packing and plenty of moisture in the cut material. When rightly put up and carefully fed, there should be little if any loss through spoiling.

Silage is well suited for feeding to all live stock. Dairy cows need it perhaps more than other classes of animals, because the succulence it supplies is very necessary for large milk production. It is a cheap and economical feed for beef cattle, from breeding cow to fattening steer. Sheep like it, and it is well suited to their needs. Even horses and mules may be fed limited quantities of good silage with excellent results.

OBTAIN PROFIT IN DAIRYING

Feed Prices Have Slumped While Price of Butter Still Remains at High Figure in Cities.

Feed prices down 50 per cent or more and butterfat prices still high should mean that men who are now milking cows or who get into the dairy business will make money. Corn and alfalfa have made decided drops in price, while butter is still retailing around 60 cents a pound in these cities. Hence the best way to market these two feeds would appear to be through stock, especially milk cows. A few good milk cows, with feed as cheap as it now is, assures an income and should mean a good profit.

FAULT IN CREAM SEPARATOR

Often Happens That Foreign Matter Lodges in Screw Causing Decrease in the Flow.

If the flow from the cream spout of the separator seems smaller than ordinarily, it usually pays to investigate. In spite of all precautions, it often happens that foreign matter lodges in the cream screw thus causing part of the cream to be retained with the skim milk. A test of the skimmilk will tell.

DISEASE CAUSE OF ANIMAL LOSS

Three-Fourths of Ailments Which Ruin Valuable Herds Can Be Prevented.

STRICT SANITATION NEEDED

Contagious Maladies, Sporadic Ailments, Parasitic Troubles, Accidents and Neglect Are All Quite Disastrous.

(Prepared by the United States Department of Agriculture.)

Every year the people of the United States lose over $200,000,000, directly (and no one knows how much indirectly) through diseases of farm animals. This is a large toll when divided on a per capita basis, and when it comes home to the farm stock-raiser who finds a valuable animal dead in the barn, or an epidemic spreading into his herd, the loss is sometimes disastrous. The most regrettable feature of the case is that probably three-fourths of the loss could be prevented.

Five Causes of Disease.

There are five principal causes of disease and death of farm animals — contagious diseases, sporadic disease, parasitic troubles, accidents and neglect. Contagious diseases can be avoided, or at least their consequences greatly diminished, if farmers will learn to co-operate with the United States Department of Agriculture and the various state livestock and sanitary authorities, who are striving to maintain animal health. Farmers should report promptly to the nearest officials any suspicion of the presence of contagious disease, and they should observe carefully all regulations in regard to quarantine, sanitation, and care of animals, as protection against contagion.

Tuberculosis is one of the worst scourges among animals and it thrives best in damp, dark, ill-ventilated stables. It is less common among animals running at large. Light, dry, well-ventilated stables and dry, clean barnyards or paddocks are essential to the health of farm animals. One valuable point in combating contagious diseases, especially tuberculosis, is to start the herd with animals that not only are free from disease, but are of

Proper Care Keeps Farm Animals Healthy.

stock that is not predisposed to disease. Official tests of herds are made on request and through co-operation of the United States Department of Agriculture with livestock sanitary officials. Purchase of breeding stock from these herds is a wise precaution. Care also should be taken to obtain stock adapted to climatic and local conditions. The other sources of animal loss are largely a matter of intelligent and careful handling.

Sporadic and incidental diseases, such as disorders of the digestive and respiratory tracts, can be avoided largely by proper handling and feeding. A proper balancing of rations has a material influence on the health of live stock. Too much of any food element is likely to result in digestive disorders, thus predisposing the animal to disease.

Parasitic diseases also carry off large numbers of valuable animals every year. They are largely the result of improper housing and neglect. The average farmer can not be expected to have the time and aptitude for study which will keep him apace with the latest developments in feeds and feeding, animal nutrition and medicines, hygiene, and other important matters related to the stock-raising industry. He can, however, avail himself of the benefit of the studies and demonstrations of specialists who have devoted their entire time to these subjects. Every state agricultural college maintains a corps of specialists whose publications and services are available.

Department Offers Aid.

The department of agriculture is constantly giving out important information in books and bulletins which may be had on request and in every state the department has representatives combating animal diseases. It is well to consult a local veterinarian in case of any disturbing symptoms and to report to the state veterinarian or the United States Department of Agriculture, any symptoms which indicate the possibility of an epidemic. The wise breeder is ever on the lookout to prevent disease instead of waiting until a cure is necessary.

MAKE COMPOST HEAP FOR USE IN GARDEN

Start By Laying Down Bed of Fresh Stable Manure

Organic Rubbish, Decayed Vegetables, Dead Vines, Weeds and Other Truck May Be Used—Size Plot Necessarily Varies.

(Prepared by the United States Department of Agriculture.)

Garden waste, decayed vegetables, dead vines, weeds, and the organic rubbish that collects about the place during a busy summer may be cleaned up and put to work again through the agency of a compost heap. Start the heap by laying down a bed of stable manure which has not been burned or heated. The size of the plot will vary with the amount of refuse to be used; for ordinary uses, if the bed is made 8 feet long by 6 feet wide and 2 feet deep it will serve the purpose. Over the manure spread a two-foot layer of refuse and cover it with another layer of manure. This last layer need be only a foot in thickness. Re-

Don't Leave Manure in Piles Exposed to Weather Conditions Favorable to Loss By Washing—Use It to Make a Compost Heap.

peat the layers until all the waste has been disposed of and then cover the whole with a layer of earth.

If it is desired to add to the heap from time to time the top layer may be opened and the new material emptied into the hole thus made. This is convenient for the suburban home where there is no animal to consume the kitchen waste. In the spring the heap is well mixed with a fork and the compost is ready to be spread on the garden plot. The heating manure will effectively destroy any weed seed present and will also break down the structure of most of the materials that have been thrown upon the pile. The process may be continued indefinitely by simply adding enough manure to insure heating. Compost is especially valuable for use in hotbeds and coldframes.

CLEANING UP INSECT PESTS

Many of Hibernating Species May Be Destroyed in Winter By Cleaning Up Obscure Corners.

Much can be done now to reduce the possibility of insect plagues next summer if a little effort is directed toward the destruction of insect shelter areas. Around the grounds and gardens, under hedges, beside ditches, and in fence corners are bunches of insect-sheltering weeds or grass. By the time cold weather approaches many kinds of insects in the adult or immature stages have taken full advantage of these nooks and hidden away there for the winter. The bureau of entomology, United States Department of Agriculture, says that if these spots are cleaned up and the refuse cut and burned, many of these hibernating insects will be destroyed and the damage from such pests during the coming season will be materially lessened.

PROVIDE BATH FOR POULTRY

Chickens Cleanse Themselves by Wallowing in Soil and Dust Box Should Be Accessible.

Chickens never wash, as many other birds do, but cleanse themselves by wallowing in soil. Where board or cement floors are used in the chicken house, some means for dusting should be provided during the winter months, say poultry specialists of the United States Department of Agriculture. For a flock of 50 to 60 fowls a dust box 3 by 5 feet or 4 by 4 feet will generally be found large enough, and should be placed where it can be reached by sunlight during as much of the day as possible.

Fine, light, dry dust is the best kind with which to fill the box, but sandy loam is good. Road dust is recommended by many, but it is apt to be filthy. Coal or wood ashes may be mixed with the soil if desired.

FARM FOR CENSUS PURPOSES

Is All Land Which Is Farmed by One Person, Either by His Own Labor or With Assistance.

According to the 1920 census there are 6,449,998 farms in the United States. A "farm" for census purposes is all the land which is directly farmed by one person, either by his own labor alone or with the assistance of members of the household or hired employees. When a landowner has one or more tenants, renters, croppers or managers, the land operated by each is considered a "farm."

Home Town Helps

BOOSTER

Boost your country, boost your friend,
Boost the lodge that you attend;
Boost the town in which you're dwelling,
Boost the goods that you are selling;
Boost the people round about you,
Possibly they can do without you;
But success will quicker find them
If they know that you're behind them.

Boost for every forward movement,
Boost for every new improvement;
Boost the stranger and the neighbor,
Boost the man for whom you labor.
Cease to be a chronic knocker,
Cease to be a progress blocker;
And if you would have your home town better,
Boost it to the final letter.

Be a booster if you can, booster of your fellow man,
Boost your project, boost your state, boost your town, at any rate;
Boost it as a place to live, boost it—every boost you give
Makes the town a better town. Boost it up. Don't knock it down.
Be a booster—for you can! boosting is the better plan.
Boosters always win acclaim; boost the knockers to their shame.
Boost them when they need your help,
Make them yell instead of yelp.
Boost them till they have to boost; boost them up or off the roost.
—Louisiana Oil News.

PROVIDE TREES AND SHRUBS

No Real Necessity Why Any House Should Present the Appearance of Barrenness.

Barrenness of land around the home does not call to mind pleasant thoughts, but suggests the glare and heat of summer, the fury of the wind in winter, and a monotony of outlook. What a difference if trees and shrubs, as shown in the second picture, had

Has Look of Desolation.

been planted when the house was built. Shade, shelter, pleasing color and a sense of privacy, all of which combine to give the atmosphere of a real home. No, it is not too late

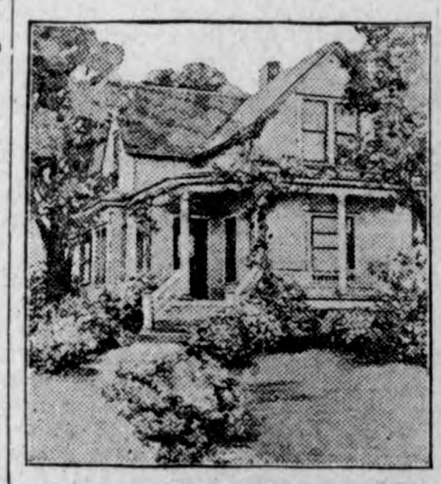

Transformation Wrought by Shrubs.

even now, to begin the transformation. Planting according to suggestions in United States Department of Agriculture bulletin will work the change in a few seasons.

Give a Hand.

In every community there are successful men—men of experience, men of means. In every community there are young men who might make a success of life. They have it in them, all they lack is some one to give a hand. It may not be money they need, perhaps only an interested friend. Somebody helps whenever a young man gets started right in anything. Somewhere every successful man got a start by some one's help. To keep the world moving on an upward slope the process must be made perpetual. Each man, once started, should become a starter of others. And who starts another gets himself along at a more rapid gait. There is that in helping another that reflects not credit alone to the agent, but a bent of mind, an outlook on life, a generosity of soul, that wins a way forward for himself also.—Thrift Magazine.

Garden Photographer.

"Change the back yard into a garden," says Miss Frances Benjamin Johnston. "It can be done, no matter what difficulty there is to overcome. The first green shoot is ample reward. Soil that is sour can be cured and freshened by systematic labor. And with the growth of the garden, the disposition of those city dwellers whose windows overlook will subtly change with the elimination of the unsightly back yard. In fact, the conditions of many back yards are more than a mere nuisance; they are a serious menace."—The Independent Woman.

Baker's Cocoa *is for* Robust Men

and all who must have a great deal of tissue building material to repair the waste caused by physical and mental labor. It is delicious, pure and wholesome, and is made by a perfect mechanical process, without the use of chemicals, so preserving the exquisite flavor, aroma and color of the high grade cocoa beans.

BOOKLET OF CHOICE RECIPES SENT FREE

Walter Baker & Co. Ltd.
ESTABLISHED 1780 — DORCHESTER, MASS.

Why Suffer
Pack up and go to
Mudbaden
BEST FOR RHEUMATISM
and get quick relief from Neuritis, Arthritis, Rheumatism, High Blood Pressure, etc.
Original Sulphur Mud Baths of the Northwest.
Write for full particulars
MUDBADEN SULPHUR SPRINGS CO.
JORDAN, MINNESOTA

126 MAMMOTH JACKS
I have a bargain for you, come quick
W. L. DeCLOW'S JACK FARM
Cedar Rapids, Iowa

KREMOLA MAKES THE SKIN BEAUTIFUL
Does wonders for a bad complexion
Dealers or mail, $1.25. Dr. C. H. Berry Co., 2975 Michigan Avenue, Chicago

Had She Heard That?

"My dear, since it's impossible to dress my dolls decently, I never take them out."—Paris Le Journal Amusant.

Important to Mothers
Examine carefully every bottle of CASTORIA, that famous old remedy for infants and children, and see that it

Bears the Signature of *Chas. H. Fletcher*

In Use for Over 30 Years.
Children Cry for Fletcher's Castoria

An Insinuation.

"I would have you know, sir, that my family came of a very long line."

"Oh, I have no doubt its members had plenty of rope in their time."

Cuticura for Sore Hands.
Soak hands on retiring in the hot suds of Cuticura Soap, dry and rub in Cuticura Ointment. Remove surplus Ointment with tissue paper. This is only one of the things Cuticura will do. If Soap, Ointment and Talcum are used for all toilet purposes.—Adv.

Should Have Thought of That.

"When you married me you vowed that you would anticipate my every wish."

"Yes, but you know anticipations aren't always realized."

Constipation, indigestion, sick-headache and bilious conditions are overcome by a course of Garfield Tea.—Adv.

Stylishly Sloppy.

"What a beautiful girl!"

"Yes. And with what charming sloppiness she wears her galoshes."

How we all do love to crush vanity; and there is a vanity in that.

Back Given Out?

There's surely some reason for that lame, achy back. Likely it's your kidneys. A cold or strain ofttimes congests the kidneys and slows them up. That may be the reason for that nagging backache, those sharp pains, that tired, worn-out feeling. You may have headaches and dizzy spells, too, with annoying bladder irregularity. Use *Doan's Kidney Pills*. They have helped thousands. *Ask your neighbor!*

An Iowa Case

C. Wall, plumber, 1410 S. 8th St., Council Bluffs, Iowa, says: "Three years ago I was troubled with my kidneys being weak. I couldn't bend my back. My kidneys were sore and weak and fairly beat with pain. My back felt as if I had a heavy weight across it. The kidney secretions were highly colored and passed too freely. After doctors' medicine had failed to help, Doan's Kidney Pills gave me relief. Three boxes cured me of the trouble."

Get Doan's at Any Store, 60c a Box
DOAN'S KIDNEY PILLS
FOSTER-MILBURN CO., BUFFALO, N. Y.

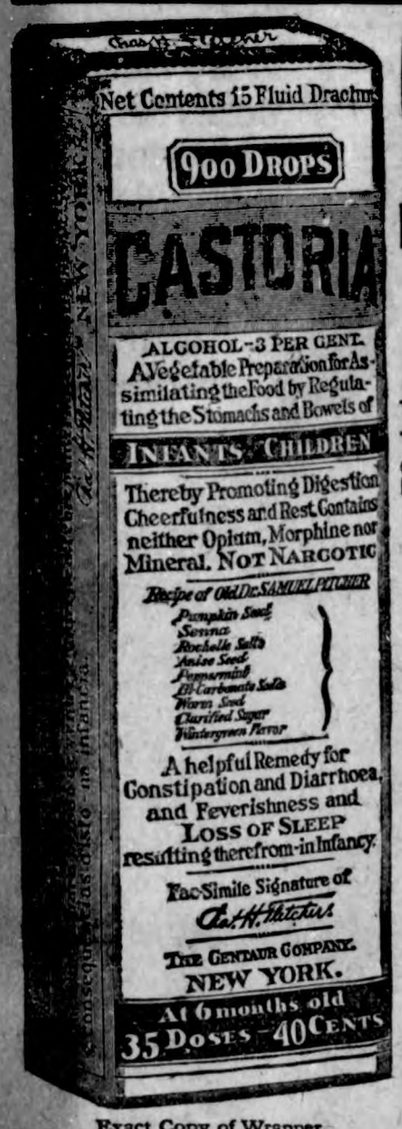

Exact Copy of Wrapper.

CASTORIA

For Infants and Children.

Mothers Know That Genuine Castoria

Always Bears the Signature of *Chas. H. Fletcher*

In Use For Over Thirty Years

CASTORIA

THE CENTAUR COMPANY, NEW YORK CITY.

ENDORSED BY HORSEMEN UNIVERSALLY

SPOHN'S DISTEMPER COMPOUND

enjoys a reputation equalled by no other veterinary remedy. For twenty-six years it has been used and recommended by the leading horsemen and stockmen of America. For twenty-six years its use under trying conditions has won for it the highest esteem of veteran trainers and drivers. SPOHN'S should be in every stable to prevent contagion, whether INFLUENZA, PINK-EYE, DISTEMPER, COUGH or COLD.

Buy of your druggist. 60 cents and $1.15 per bottle.

SPOHN MEDICAL CO., Goshen, Ind., U. S. A.

Kill That Cold With

HILL'S BROMIDE

CASCARA QUININE

FOR Colds, Coughs AND La Grippe

Neglected Colds are Dangerous

Take no chances. Keep this standard remedy handy for the first sneeze.

Breaks up a cold in 24 hours—Relieves Grippe in 3 days—Excellent for Headache

Quinine in this form does not affect the head—Cascara is best Tonic Laxative—No Opiate in Hill's.

ALL DRUGGISTS SELL IT

EVERYTHING WAS ALL RIGHT

Judge Couldn't Be Spoiling the Water When He Didn't Use Any Soap in the Bath.

A serious inconvenience is caused in Australia by the lack of spring water. The trouble is partly overcome by the use of huge tin tanks in which the rain is caught.

Naturally, toward the breaking up of the dry season, water becomes very precious.

A judge, on circuit, arriving at a bush shanty, asked for a bath. Such a luxury was naturally refused, as there was only a little water left at the bottom of the tank reserved for drinking purposes, says the author of "Quaint Acquaintances."

When dinner was ready, as the judge could not be found, the landlord went to call him; whereupon a muffled voice issued from the tank, where the judge was bathing!

The landlord, justly furious, roundly abused his guest.

"Do not excite yourself," the latter observed, casually. "I am not spoiling the water, for I am not using any soap!"

Promoting Human Happiness.

"Did you wish all your constituents a happy New Year?"

"Yes," replied Senator Sorghum; "and I felt it was a pretty serious occasion. When a man in my position makes a wish of that kind it is considered a promise and a lot of fellows expect you to get together your influence and make good."

MONEY IN BREEDING MUSSELS

United States Fisheries Bureau Reports That a Profit May Confidently Be Looked For.

The business of breeding pearly mussels artificially has been carried so far by the United States fisheries bureaus that a money profit is confidently promised.

To produce in this way 1,000 baby mussels costs about 20 cents. When they are full grown 13,000 of them will weigh a ton. Thus the cost of producing a ton of pearly mussels of market size (if all survived) would be, as exactly reckoned, $2.68. Assuming a loss of 50 per cent, the cost would be $5.36.

Pearly mussels occasionally yield valuable pearls, but commercially it is the shells, utilizable for mother-of-pearl, that are importantly to be considered.

The fisheries bureau has devoted its attention wholly to the propagation of superior varieties of mussels, the shells of which have at present time a market value of $35 a ton.

Diverging Views.

She—He is a man of letters and the stamp of man I like.

He—Well, your man of letters is the stamp I like to lick.

Another Way to Put It.

"There are two sides to every question," argued Mrs. Gabb.

"Yes," sneered Mr. Gabb. "The right side and your side."—Cincinnati Enquirer.

The Sweetness of Wheat and Malted Barley is the sweetness of

Grape-Nuts

The delicately rich flavor, natural to the grains, is developed through 20 hours' baking. Grape-Nuts needs no added sugar, and is rich in nourishment of a form easy to digest.

This ready-cooked food is economical

"There's a Reason"

HENS NEED CARE IN COLD MONTHS

Precautions Which Guard Health of Fowls and Increase Productivity Urged.

VENTILATION IS ESSENTIAL

Chickens Can Stand Much Cold Air Provided It Is Dry—Scratch Grains Compel Hens to Take Necessary Exercise.

(Prepared by the United States Department of Agriculture.)

If good results are to be obtained from the flock in winter the houses, which should have been put in good condition at the beginning of the winter, must be kept clean and well ventilated, and the proper kind of feed provided.

Guard Against Drafts.

Drafts should be avoided in the hen house, poultry specialists of the United States Department of Agriculture say. If hens are placed in a draft in winter, colds will develop, which may result in roup or other ailments. The south side, or front, of the poultry house may be left comparatively open, but should be under control, so the openings may be closed gradually as cold weather approaches. Have muslin curtains at the front openings of the house. One window should be left partly open in each pen, even on the coldest nights, to permit ventilation. Fowls can stand considerable cold air provided it is dry.

Feed the grain in a deep litter on the floor in the winter to compel the hens to exercise for all of their grain. The mash may be fed either wet or dry and should be so regulated that the fowls will get about equal parts of mash and scratch grains. It is necessary to give the fowls plenty to eat to obtain good results, but the birds should be eager for each feed. In cold weather feed about one-fourth of the scratch grains in the morning and three-fourths at night.

A good scratch mixture may be made of three parts by weight of cracked corn, one part wheat and two parts oats; and a mash may be made of two parts cornmeal and one part each of wheat bran, wheat middlings and beef scrap. Green feed, such as cabbages, mangel wurzel beets, cut alfalfa or sprouted oats, should be provided to replace the green feed which the fowls have been obtaining in the fields; and beef scrap, skim milk, cut green bone or similar feed is needed to replace the insects which the fowls have been getting on the range. Beef scrap or feed of this nature is essential in obtaining a good supply of eggs during the winter months.

The Hen Is One Pet That Brings in Dollars and Cents.

Clean the dropping boards at least once a week and spray the roosts with kerosene or some commercial preparation to kill mites. Have a good supply of sand or dry dirt to use on the dropping boards during the winter.

If any of the birds develop colds, dissolve as much potassium permanganate as will remain on the surface of a dime into a gallon of water and keep this mixture in their drinking water for several days, or until the symptoms of the colds have disappeared. Remove any sick birds from the flock as soon as they are observed, and treat them in coops by themselves.

Keep Fowls Free of Vermin.

Examine the pullets and hens for lice, and dust them with insect powder or apply a mixture of two parts of vaseline and one part of mercurial or blue ointment, about the size of a pea, 1 inch below the vent of the bird, rubbing the mixture lightly on the skin. An application of this ointment two or three times a year will keep the fowls free from lice. Sodium fluoride is one of the best powders to use to kill lice and only needs to be applied three or four times a year, or oftener, if the fowls become infested. Hens like a small box in the house partly filled with dry road dust or fine dirt in which they may dust.

HIGH VALUE OF RED CLOVER

On Many Farms Crop Has a Place Because of Its Adaptability to Short Rotations.

Undoubtedly much land formerly in red clover is now growing alfalfa; but on many farms red clover has a place and is more valuable than alfalfa because of its adaptability to short rotations.

SHIPPING CONTAINER IS QUITE IMPORTANT

Factors to Be Considered in Selecting Receptacles.

Basket, Crate or Carton Should Be Suited Especially to Produce to Be Marketed—Desires of Customers Must Be Met.

(Prepared by the United States Department of Agriculture.)

One important requirement for marketing farm produce from producer direct to consumer is a proper and satisfactory shipping container, say marketing specialists of the United States Department of Agriculture. A container should be suited especially to the produce to be shipped and should be selected only after considering such factors as durability, size, appearance and cost.

Durability. — Much dissatisfaction with direct marketing has been caused by using containers which were not sufficiently strong. This is especially true when containers are used more than once. Shipping containers should be light in weight but sufficiently durable to carry the produce.

Satisfactory Basket for Potatoes.

Size.—The size of a container depends upon the desires of the customers. Most persons wish to obtain small quantities of each product at a time. Containers should be just large enough for the produce shipped. If the carton is too large or too small, both the produce and the container are likely to be damaged, for the produce will not be kept in place and the container will be crushed. The larger the quantity of produce shipped in one parcel the lower will be the cost per pound for transportation and the lower the container cost per pound.

Appearance.—A container should present an attractive appearance, both on arrival and when opened, and should show the produce to advantage. Of course, new containers are more attractive than those which have been used; and only those second-hand containers which are clean should be used again.

Cost.—The cost of containers puts a distinct limitation on small shipments of farm produce. A shipment must have considerable value in order that the transportation charges and cost of container may not equal a large percentage of the price. The price which can be reasonably paid for a container will depend on the value of the contents, the cost of transportation, and the price received for the produce as compared with the price that could be received locally. A maximum price that should be paid cannot be stated, as each case must be decided by studying all of the factors involved.

Cheap splint baskets are satisfactory for many kinds of produce. For products that need no special type, attractive and satisfactory containers often can be made by the producer at a low cost from clean, discarded paper-board boxes in which merchandise has been shipped.

INSECT DOES SMALL DAMAGE

Leaf-Roller Has Attracted Attention on Account of Its Attack on Many Vegetables.

A minute, green caterpillar, called the red-banded leaf-roller, has attracted attention through its attack on vegetable crops, particularly beans, sweet potatoes, asparagus and corn, as well as strawberries and other plants. The extent of the damage, however, which has been investigated by entomologists of the United States Department of Agriculture is not large, seldom being sufficient to warrant artificial control measures.

This caterpillar rolls a leaf shelter, the interior of which is rather difficult to reach with insecticides. Ordinarily, the rolled leaves can be clipped and burned, as they are easily detected. Arsenate of lead, two or three pounds to 50 gallons of water, is recommended as a foliage spray when the leaf-roller becomes abundant.

MAKE WOODLAND PROFITABLE

Plan to Have It Permanently Productive by Protecting It From Fire and Overgrazing.

Make your woodland permanently profitable by protecting it from fire and from overgrazing; select for cutting only the mature, defective, overcrowded and inferior kinds of trees, leaving the straight, thrifty and better kinds to grow for a future crop.

MRS. ALICE GRESHAM DODD, mother of the first American soldier killed in France, who gives entire credit for recovery of her health to the well-known medicine Tanlac.

The following remarkable endorsement of Tanlac was given recently by Mrs. Alice Gresham Dodd, at the Gresham Memorial Home, Gavin Park, Evansville, Ind., which home was presented to her by the patriotic people of Indiana, as evidence of their appreciation of the services rendered to his country by her son, Corporal James B. Gresham, the first American soldier killed in France. Expressions of sympathy were received by Mrs. Dodd from all parts of the United States, and the newspapers of the country carried the story of the first "war mother."

The shock of her son's death resulted in the serious breakdown of Mrs. Dodd's health, but everyone will learn with interest and pleasure that she is now in splendid health again. When seen at her home recently she made the following statement, giving the entire credit for her recovery to the well-known medicine, Tanlac.

"After my dear boy's death I had a general breakdown in health," said Mrs. Dodd. "At first it was just indigestion. My food used to upset me and I had to diet myself very carefully, which wasn't much hardship, as I lost all desire to eat. Then I had an attack of rheumatism, with severe pains in my shoulders, back and arms. Sometimes I used to suffer a great deal, and my joints would get all swollen up and stiff. I was able to do very little about the house, and at times couldn't even cook a meal. I got very nervous and restless, and at night would lay awake for hours, and lost many a night's sleep as a consequence.

"A friend of mine had received a great deal of help from Tanlac, and it was she who advised me to try it. I am so glad I did for it proved the best medicine I have ever taken. It soon gave me a good appetite and seemed to settle my stomach so that I was no longer troubled with indigestion. I don't know what it is to have rheumatic pains now, the swelling and stiffness has all gone out of my joints and I am able to do the work of the house with the greatest ease. My nerves are now steady and strong. I sleep fine at night, and I feel better in health than ever before in my life. I shall always be grateful for what Tanlac has done for me, and shall recommend it every chance I get."

Tanlac is sold by leading druggists everywhere.—Adv.

A man you like never bores you.

Sure Relief

6 BELL-ANS Hot water Sure Relief

BELL-ANS FOR INDIGESTION

NOZ-EZE Guaranteed CATARRH REMEDY

NOT A PATENT MEDICINE

Contains No Acid, Mineral or Poison

A scientific preparation for the treatment of CATARRH and kindred ailments. Catarrh is dangerous to health, foul and offensive, dims the sight, impairs the hearing and dulls the brain. Try NOZ-EZE and be assured that it is useless to suffer longer. Sold by mail. Satisfaction Guaranteed or money cheerfully refunded. Enclose a ONE DOLLAR BILL now, not tomorrow but today, to

HENRY CHEMICAL COMPANY
P. O. Box 674 OKLAHOMA CITY, OKLA.

Cuticura Soap AND OINTMENT Clear the Skin

Soap 25c, Ointment 25 and 50c, Talcum 25c.

FLUSH THE KIDNEYS

Take a hot cupful of

Bulgarian Blood Tea

Sweeten the stomach, tone the liver, cleanse the blood, kill colds, ward off "FLU," grippe and pneumonia. Sold by druggists and grocers everywhere.

THICK, SWOLLEN GLANDS

that make a horse Wheeze, Roar, have Thick Wind or Choke-down, can be reduced with

ABSORBINE

also other Bunches or Swellings. No blister, no hair gone, and horse kept at work. Economical—only a few drops required at an application. $2.50 per bottle delivered. Book 3 R free. ABSORBINE, JR., the antiseptic liniment for mankind, reduces Cysts, Wens, Painful, Swollen Veins and Ulcers. $1.25 a bottle at dealers or delivered. Book "Evidence" free.

W. F. YOUNG, Inc., 310 Temple St., Springfield, Mass.

Stomach Distress, Neuralgia

Red Cloud, Nebr.—"Some time ago I wrote to Dr. Pierce for advice in regard to my stomach trouble, which I was sure was neuralgia. I began taking the 'Golden Medical Discovery' along with 'Anuric Tablets' and feel that I have been greatly benefited by their use. I had about given up when I wrote Dr. Pierce; now I am feeling fine. I have every faith in Dr. Pierce's medicines."—MRS. DORA COLEMAN.

All druggists. Send 10 cents to Dr. Pierce's Invalids' Hotel in Buffalo, N. Y., for a trial package of any of his remedies and write for free confidential medical advice.

BUY ALL-COTTON MATTRESS DIRECT. Save $10; send $21. Satisfy yourself or return mattress. COTTONFIELD MATTRESS CO., Manhattan Bldg., Muskogee, Okla.

126 MAMMOTH JACKS

I have a bargain for you, come quick.
W. L. DeCLOW'S JACK FARM
Cedar Rapids, Iowa

Exact Photographic Copies from snap-shot pictures, photos. 11x14, 85c, prpd. Colored, $1.35. Turner & Co., Brady Blk., Aurora, Ill.

Keep Your Blood Pure Nature Will Do the Rest

Did you know that ninety per cent of all human ailments depend upon the condition of your blood?

Nature gives her warnings in various unmistakable ways, so that when the appetite fails, and you become weak and listless and a general run-down condition seems to take possession of the whole body, it is an unfailing sign that impurities will steadily accumulate until your general health will be seriously affected. You should recognize the importance, therefore, of very promptly cleansing out the system, and keeping the blood supply pure and robust.

Get a bottle of S. S. S. at your drugstore to day, and note how promptly it builds up the appetite and gives new strength and vitality. Write for free literature and medical advice to Chief Medical Adviser, 153 Swift Laboratory, Atlanta, Ga.

Thousands of Happy Housewives in WESTERN CANADA

are helping their husbands to prosper—are glad they encouraged them to go where they could make a home of their own—save paying rent and reduce cost of living—where they could reach prosperity and independence by buying on easy terms.

Fertile Land at $15 to $30 an Acre

—land similar to that which through many years has yielded from 20 to 45 bushels of wheat to the acre. Hundreds of farmers in Western Canada have raised crops in a single season worth more than the whole cost of their land. With such crops come prosperity, independence, good homes, and all the comforts and conveniences which make for happy living.

Farm Gardens—Poultry—Dairying

are sources of income second only to grain growing and stock raising. Good climate, good neighbors, churches, schools, rural telephone, etc., give you the opportunities of a new land with the conveniences of old settled districts.

For illustrated literature, maps, description of farm opportunities in Manitoba, Saskatchewan, and Alberta, reduced railway rates, etc., write Department of Immigration, Ottawa, Can., or

M. J. JOHNSTONE
FIFTH ST., DES MOINES, IOWA
Canadian Government Agent

WESTERN CANADA Farm Lands Low Prices The Wheat Belt of America

To Our New Neighbors

In making your choice of a banking connection in your new home -- keep in mind this fact.

The First National Bank
is a member of the

Federal Reserve System

and offers you all the advantages of a banking connection with an institution which is under the supervision of the United States Government -- with the added security of its own strong reserves.

Bank with us.

First National Bank
KLEMME, IOWA

Make the Old House New

If you don't like the appearance of your house, let us show you how to make it modern and attractive. You will be surprised to see what a big difference a few small changes will make,

Repairs an Investment

Proper remodeling and repairs greatly increases the value of your property. We can furnish you good practical ideas for repairing and modernizing all types of buildings, whether for town or farm.

And we can supply all the materials necessary at prices that will mean big saving.

NORTHERN LUMBER CO.
BUILDING MATERIAL

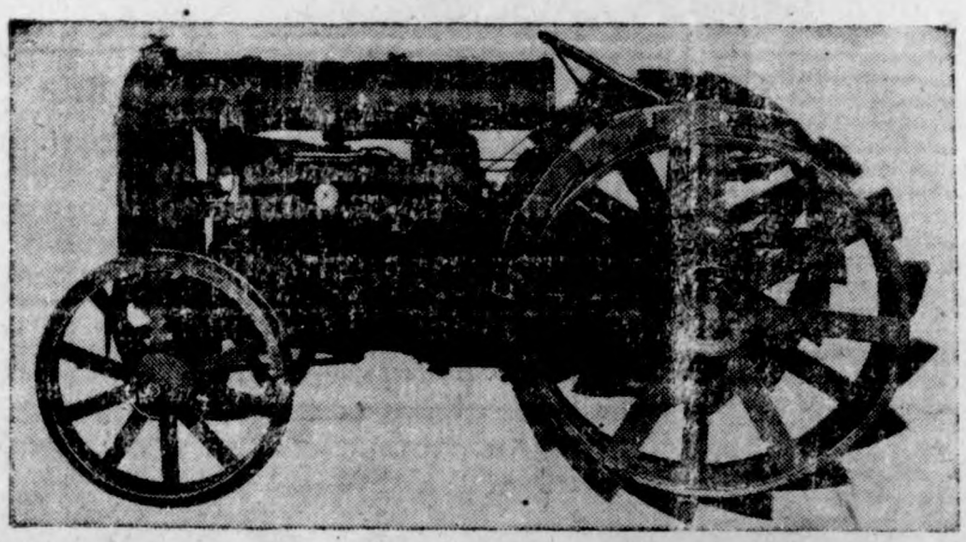

Order your *Fordson* Tractor NOW!

Am getting one car load of FORDSON TRACTORS next month. Have part of this load sold. If you are planning on buying a Fordson Tractor let us have your order so we can deliver to you out of this load. This will possibly be all we will be able to get this spring. Price delivered to you on farm, ready to work, Six Hundred Eighty-two dollars, [$682.00].

Also getting car load of Fords. Advise your taking delivery now as we look for a raise on price of cars.

ED. G. ELL

Authorized Dealer *Klemme, Iowa*

Personal Mention

Miss Leoda Smith spent Sunday with her mother and family in Klemme.

Attorney W. E. Bullard, of Belmond was a business calelr here Saturday.

Grace Christians and Nona Lawhorn were up from Garner Saturday visiting Klemme friends.

Miss Jane Wacker spent Sunday with her folks near Klemme. She attends Waldorf College at Forest City.

W. M. Kester and Jim Young of Garner were nosing around Klemme Saturday and while here stopped to chin with the editor.

Quite a number of Klemme young people attended the basket social at the Pete Merkel school Friday night. All report a fine time.

Mr. and Mrs. Hod Lawhorn came from Garner Monday and remained until Tuesday visiting Klemme relatives and friends.

Have you paid up your subscription to the Klemme Times? Set down and write out a check now while you think of it.

Miss Mildred McCullough, of Garner, and Miss Olga Eaton, of Britt, were visitors with Mrs. G. P. McCullough Saturday between trains.

Mrs. T. F. Mitchell who has beer visiting with her sister, Mrs. C. G Waterman for a couple of weeks, returned to her home at Swea City last Wednesday

Watch for the "Klemme Koon Komedians". They will appear in Klemme soon. This will be the biggest fun show ever seen in this town. Watch for dates.

Pete Christians and wife, newlyweds, returned Monday evening from a couple of weeks honeymoon trip spent visiting relatives and friends in Illinois and Iowa points.

NOTICE TO CATTLE OWNERS

I will pasture cattle on my ranch seven miles west of Klemme through the season of 1921. Call on me to give your order and number of cattle in time before pasture is filled. A. C. Lau, Klemme, Iowa. F3-24c.

Ben A. Reemstma
Farm and General
AUCTIONEER

Sales conducted to insure the owners highest approval. See me for dates and terms.
Phone 508

KLEMME, IOWA

W. F. Pavey went to Mason City Monday to be in attendance at the Case Tractor School course which lasted for three days. Mr. Pavey is the Case Tractor dealer here.

Renew your subscriptions to the Des Moines Daily Register at the Klemme Times Office. We take subscriptions for every newspaper and magazine published in the U. S.. We can save you money on most of them.

"Those Husbands of Ours" home talent play, with music and drills, opera house, Friday evening, February 18. Admission 25c, children 15c. Box supper follows. Everybody invited. Ladies urged to bring baskets. Hot coffee served free.

Miss Gretchen Blank came home from the hospital at Rochester, Minn., Monday. After a rest of a couple of days she was taken to the Methodist Hospital at Des Moines for treatment. She is geting along nicely and is feeling much better.

Ivan Anderson returned from Fort Sims, near San Francisco, Monday. He enlisted in the navy about six months ago but as the navy are reducing the number of men he was among the number to be given a discharge.

Miss McKahan, our school teacher, is working out an elaborate Easter program which will be put on at the First Methodist Church. Miss McKahan has spent a great deal of her time in dramatic and work of this kind and can be considered an expert.

Ed. G. Ell and Elmer Fuller drove to Mason City Tuesday to attend a banquet given to the Ford dealers of this neck of the woods. They didn't look very starved when they got back so we presume they enjoyed the eats anyway.

Mr. Henry Suckow (Senior) had a birthday last Friday. We have not yet learned whether or not he had a party. Since moving to Klemme Henry gets younger each year so we have not figured out yet just how young he was on his birthday. He must be some younger for his mustache has fallen off and he looks real youthful.

OFFICIAL PUBLICATION

NOTICE OF PROBATE OF WILL

In District Court, February Term, 1921

State of Iowa,
Hancock County, ss .
TO ALL WHOM IT MAY CONCERN

YOU ARE HEREBY NOTIFIED, That an instrument of writing purporting to be the last Will and Testament of Carlena Griffen, deceased, dated September 30th, 1920, having been this day filed, opened and read by me, the 28th day of February, 1921, is fixed for hearing proof of same at the Court House in Garner, Iowa, before the District Court of said County or the Clerk of said Court; and at 3 o'clock P. M., of the day above mentioned, all persons interested are hereby notified and required to appear, and show cause, if any they have, why said instrument should not be probated and allowed as and for the last Will and Testament of said deceased.

Dated at Garner, Iowa, this 27th day of January, 1921.

(Seal) A. E. Baumgartner,
F3-10-17 Clerk of District Court

NOTICE OF INCORPORATION

Notice is hereby given that a corporation named Farmers' Lumber Company of Klemme, Iowa, having its principal place of business and Post Office address at Klemme, Hancock County, Iowa, has been organized for the purpose of buying and selling coal, lumber and building material, Brick, Stucco, Lime, Cement, Salt, etc., with an authorized Capital Stock of Forty Thousand ($40,000) Dollars which shall be fully paid for in the manner provided by law before certificates therefor shall be issued.

The Corporation shall commence business on the 9th day of February, A. D. 1921, and shall continue for a period of twenty years and its affairs shall be managed by a Board of Five (5) Directors who shall be chosen from among the stockholders at each annual stockholders' meeting to be held on the second Tuesday of January in each year.

The highest amount of indebtedness to which the corporation may subject itself shall not exceed two-thirds of the amount of the Capital Stock at that time fully paid up and issued and the private property of the stockholders shall be exempt from liability for the corporate debts.

Farmers Lumber Company of
Klemme, Iowa
By W. C. Schmidt, President
C. W. Wiles, Secretary

Generous.

"Why, Willie, I'm ashamed of you. You should have shared your apple with your little cousin." "Well, I let him chew my chewing gum while I was eating the apple."

MONEY TALKS

Every man who works hard for his money should learn the advantages of a Bank Account

A bank account is an able partner to second the activity of the individual.

And it is a partner easy to secure. There are no qualifications for opening an account except ambition, determination and a little money.

We want you to consult us on the subject of saving. Bring a dollar and open an account.

Interest paid on savings,

State Savings Bank

QUALITY
That Is Built In

The labal is not the only place that you can see the trade mark of good fabrics and good tailoring.

You can see it in the style of clothes-

Our clothes are cleverly designed and their style " sticks out, " but that is only because the quality is built in--through fine tailor- of all wool fabrics.

The men who buy our clothes are real critics. They are the kind of men you would pick out of any crowd on any fashionable street in America as men of good taste.

They buy our clothes because they get what they want in clothes--style, smart lines, hand tailoring, satisfying service.

Patton Bros. Co.

"Where a Dollar Does Its Duty"

Mason City, Iowa **Manly, Iowa**

THE CRYSTAL CAFE

Candies Soft Drinks Cigars
Meals and Lunchs

Fresh Bread Every Day

Get your Ice Cream here--we sell it in any quantity. We will order Brick Ice Cream for special occasions on short notice.

Make Your Wash Day "E-Z"

When it comes to making wash day a real pleasure instead of a day of drugery means a great deal to the lady of house. Just remember that we carry a complete line of labor saving devices for wash day as follows——

ONE-MINUTE WASHER

We have them in Single or Double Tub, bower, electric or hand power. An ideal washer for all purposes.

BLUE BIRD WASHER

The Blue Bird is a beautiful electric washer, very durable. handsome and one which will please.

We have a big selection of RIJID Ironing Boards, Clothes Baskets, Wringers, Clothes Rack Driers, Irons, Tubs, Boilers, Clothes Stompers, Wash Boards, Rope and Wire Lines, Etc.

Come in and see the many useful articles on 10c table

Jacobs & Son, Hardware Dealers

Last Closing Out Sale Of The Season

PUBLIC AUCTION

As I am going to quit farming and move to town I will hold a sale on the C. A. Schoenwetter farm 4½ miles west of Klemme, 5 mi. north and 6 mi. east of Kanawha; 7 mi. south and 3½ mi. west of Garner, on——

Wednesday, February 23, 1921

Sale to begin promptly at 10:00 A. M.

FREE HOT LUNCH AT 11:30 A. M.

76 HEAD LIVE STOCK

6 HEAD OF HORSES 6

Bay gelding 3 yrs old, wt. 1500; Team of black 12 and 13 yr. old mare and gelding well matched, wt. 3050; Team black mares, 6 and 7, well matched, wt. 2950.

70 HEAD OF CATTLE 70

13 milch cows, some fresh others soon
12 2 year old heifers
6 1-year old heifers
8 steers coming two year old
13 steer calves coming one year old
10 heifer calves
5 heifers with calves by side
1 purebred roan bull 5 yrs old--Eastlawn's Lad 512715.

FARM MACHINERY, ETC.

8 ft Grain binder; 2 8-ft Osborne discs like new; Gale corn planter, 120 rods wire; McCormick corn picker in fine shape; McCormick Corn Binder; 26 ft Boss harrow; 20-ft Emerson harrow; Dain side delivery; Dain hay loader; John Deere 34-ft Grain Elevatar; speed jack new; Endgate Seeder with Grass Seed Attachment, new, Seed cart; Titan 10 20 Tractor and LaCrosse tractor plow; Standard 6-ft mower; 2 3-in farm wagons complete; 3 6-shovel corn plows; 2 Surface corn plows new; J I. Case 14 in Gang Plow almost new; Fuller & Johnson sulky plow 16 in.; Emerson 16 in sulky plow; Roberson spreader; hay rake and hay racks; Owen fanning mill; Nelson tank heater; 50-Gal. Automatic hog waterer; hogs self feeder small grain; No. 10 Letz Grinder; pump jack; litter carrier with 90 feet of track; bob sleds; DeLaval cream separator; cream cans; 3 Good Feeding Bunks; hay slings, hay forks, rope, big hay fork rope 175 feet long; 12 bu seed corn drier; some white and yellow seed corn; seed corn crate and grader; heating stove and pipes in fine shape; 2 little hand corn planters; 2 sets 1 1-2 in work harness; 2 sets 1 1 4 in work harness; horse collars; fly nets; some chickens; household goods and other articles too numerous to mention.

TERMS—All sums of $10 and under, cash. Over $10 a credit of ten months' time will be given on approved notes bearing interest at 8 per cent from date of sale.

Arthur J. Schoenwetter

OWNER

Cols. B. A. Reemstma & J. A. Young, Auctioneers

State Savings Bank, Klemme, Clerks

NEWS ODDITIES

Klemme and Vicinity

Tell your news to the Times.

Mr. Johnson was up from Goodell Monday transacting business here.

Mrs. R. F. Hoffman was a passenger to Garner Monday.

Mrs. Wilkins was up from Goodell Monday visiting Klemme friends.

Mr. John Day was a business caller at Garner last week Wednesday.

We had snow nearly every day last week. It is about all gone again.

A. D. White was up from Goodell last Friday morning between trains

D. D. Ross from Garner was seen on our streets Friday.

Mrs. Williams, of Goodell was a Klemme shopper Friday.

Mr. Wm. Voiles was up from Belmond Saturday on business.

P. M. Griesemer went to Garner Sunday afternoon for a visit with his folks.

Mr. and Mrs. August Baack went to Webster City to spend the week end visiting the Paul Grange family.

Frank Miller returned from his visit at Petersburg, Nebr., last Thursday.

Ed. Jacobs autoed to Belmond Sunday for a visit with Mr. and Mrs. C. J. Papousek.

Miss Marian Luick, of Belmond. was an over Sunday visitor at the home of Mrs. Mille Smith.

E. C. Buntenbach went to Fort Dodge Tuesday noon on business and also for a visit.

The dance at the Idle Hour last Wednesday evening was enjoyed by all.

Mr. Tom Copland, of the Iowa Valley Sugar Company, of Belmond. was among the Klemme farmers last week soliciting sugar beet acreage. We have not learned how many acres he signed up here.

Dave Schwichtenberg returned Friday from his visit at Des Moines, Aldora and other points.

Mrs. W. H. Trafford entertained the Ladies Aid Society last Thursday afternoon.

Mrs. G. Schaefer and Mrs. Ben Walve were Garner visitors between trains last Thursday.

Mrs. Meinders came from Meservey Friday for a few days visit with her daughter, Mrs. Andrew Nelson.

Mr. and Mrs. C. H. Tompkins were down from Garner Thursday visiting Klemme friends.

Miss Myrtle Gast of Garner, was visiting with Klemme friends Saturday. She teaches the Henry Josten school near Klemme this year.

A NEW USE DISCOVERED FOR CHURCHES

Good Roosting Place After Services

Those who delight in gossiping have something real interesting to tell about now and what has come to our ears we are perfectly willing to pass along, although we do not as a rule care to publish scandal cases. But here is one that is sure a peach. There are about three, possibly more couples of lovers in Klemme, (young ones too) who have discovered a new use for the church. In fact, last Sunday evening when the church was let out and the lights turned off and the good janitor went away without locking up, two of the young couples of lovers entered the protecting darkness of the church to spoon to their hearts content, little dreaming that they had been watched and would soon be disturbed. The disturbers were some young men of Klemme out for some fun. They quietly entered the church, listened for lovey talk and smacks, located the parties—turned on a flash light—and bingo—out went the lovers. Not being content with chasing out couples from this church they had also followed a couple to the tracks. The same stunt was tried and they succeeded in routing one couple out of a box car. Now folks, isn't that interesting dope? We might add that this is not the first time this has occurred. Dark churches and box cars are not the proper places for young girls to entertain their boy friends.

Shoes

Special Sale of Shoes on Main floor until March 1 st, while we change the shelving in our Shoe Department.

Stockings

The Iron Clad People sent us 100 dozen Socks and Stockings of different kinds and these will be offered cheap in dozen lots until March 1 st.

Wellemeyer's

Department Store

Cut out this add and bring it to this store before the next issue of the Klemme Times and get a 5c bag of good Peanuts FREE. We do this just to see whether you read our ad.

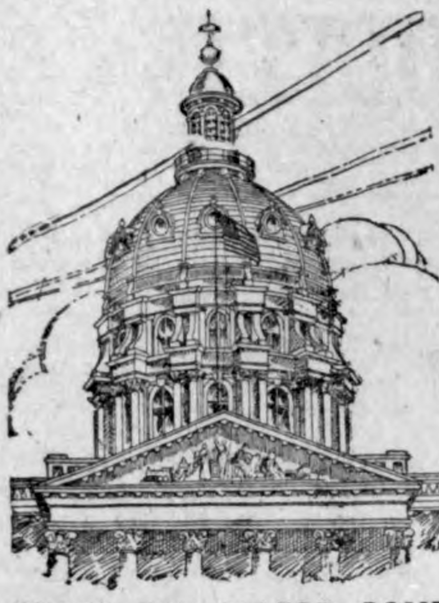

UNDER THE GOLDEN DOME

Des Moines, Ia.—The mills of the lawmakers grind slowly, but are beginning to produce a sizeable grist of new legislation. So far none of the more important bills before the house and senate have been acted upon, emergency legislation having occupied the chief attention of the session.

The tempest in a tea pot over the question of the salary of Mabel Elwood, house enrolling clerk, was finally settled by the passage of a compromise which granted her $8.25 per day instead of the $9 recommended by the house. The matter took up most of three days activity by both branches, and was finally disposed of after appointment of conference committees.

Reject Mrs. Snyder

The senate placed itself upon record as opposed to the selection of women as members of the state board of control by rejecting Governor Kendall's appointment of Mrs. W. H. Snyder of Davenport to succeed Former Senator W. D. Sheean of Anamosa, whose term expires soon.

The action was taken in executive session. It is reported that there were 27 votes for confirmation with six members absent. A two thirds majority, or 34 votes, is required for confirmation.

Whether Governor Kendall will resubmit the name of Mrs. Snyder, or name some other person is not yet known. The question of sex is understood to have predominated in the opposition, but there was a certain showing of opposition to the appointment by strong supporters of E. R. Moore in the last gubernatorial campaign.

Considerable controversy is promised over legislation affecting the state highway commission, which seems, however to have a strong, majority of friends. The opposition to the commission is more strongly evident in the senate than in the house. The senate by unanimous vote has requested the highway commission to present facts and figures as to the division of federal aid and automobile license receipts for the use of the lawmakers in pending legislation. So far no important bills relating to the road question have been presented.

An emergency bill introduced by Senator Whitmore of Wapello county, increasing the legal interest permissible upon school bonds too from five to six per cent was passed by the senate 30 to 18 after a spirited debate. Efforts were made by opponents of the bill to confine its provisions to issues already voted but not issued, and to permit the sale of bonds at a discount of from 3 to 5 per cent.

The bill as passed by the senate is for a two year period only. It is declared that under present conditions of the bond market it is impossible to dispose of five per cent bonds.

Rural Credits Bill

Representative A. O. Hauge of Polk county will soon present a bill providing for a state rural credit department for the purpose of assisting in the financing of farm purchases and improvements.

Mr. Hauge proposes to use the endowment fund of the state college at Ames as a starter for the rural credits system. This fund now amounts to about $700,000 and is invested in farm mortgages. Hauge's proposal is to establish a rural credits corporation which would have the power to issue and dispose of debenture bonds with the present loans as security, thereby creating a revolving fund for the further extension of the loaning powers of the fund.

He believes that the state can enter into this line of activity and dispose of its bonds with equal facility to the trust companies now engaged in similar business. The bonds would be tax exempt and he believes would have a ready market. Mr. Hauge is a prominent banker of Des Moines.

The funds would be loaned out at legal rates of interest upon approved security, and any profits would be used to increase the endowment fund of the college.

A state tax upon amusements will be submitted to both house and senate which it is believed will increase the state revenues by approximately $1,000,000 per year. Moving picture houses, theaters, and other commercial entertainments would be required to collect a tax of one cent or more on each admission, the amount to be paid to the state for general fund uses. A state tax upon franchises of corporations is also suggested in a bill introduced in the house by Representative Springer of Wapello and in the senate by Senator Newberry of Strawberry Point.

Bonus Bill Presented

The American Legion Soldier Bonus bill, already outlined in these columns, has been introduced in both house and senate by the military affairs committees. It provides for the submission at the general election of 1922 a $22,000,000 bond issue for the payment of a bonus of 50 cents per day for each day in service during the war of all veterans who had more than 60 days service. Its passage without material opposition is forecasted.

The conservative tone of the session is becoming more and more evident every day. The action of the senate in rejecting the appointment of Mrs. Snider on sex grounds is a fair indication of the attitude of that body at least upon participation of women in public affairs.

A bill presented by Senator Cessna of Poweshiek county providing for voluntary exemption of women from jury service will probably be amended by the senate committee on the judiciary to bar women from jury service at all. A number of the legislative legal lights hold that women are not specifically given the privilege of serving upon juries by the new national constitutional amendment, or by any Iowa statutes, and in view of the fact that suitable accomodations are declared to be unobtainable in many of the counties of the state it is not unlikely that women will be barred from jury service entirely by the present general assembly.

Code revision is providing plenty of labor during the evening hours for members of the house and senate. The present task is the checking up of the new compilation of the statutes, paragraph by paragraph, in order to detect errors and omissions.

Hold Up Code Bills

None of the new code bills have been introduced, and it is probable that they will not be taken up this session. Numbers have been reserved for them on the house and senate journals, and if there is any possibility of acting upon any of them they will be presented.

The code commission is coming in for plenty of criticism both by members of the legislature and outside sources. Many members feel that the committee has exceeded its authority in its recommendations of extensive changes in existing laws, and outside interests affected by changes in existing statutes are opposing acceptance of many of the bills.

Several omissions from the old code have been detected in the new compilation. One whole law relating to the prohibition of the advertising of cigarettes in Iowa, has apparently been entirely overlooked, and other similar instances are bobbing up.

No drastic bills relating to consolidation of departments have been presented. The committees on departmental affairs are studying the matter, and will have some recommendations soon.

More For Education

Liberal treatment to the educational institutions of the state is forecasted by the appropriations bills. The state board of education is asking for a special levy of one mill annually for the improvement and extension of facilities at the state university, Ames, State Normal school, school for the deaf and schools for the blind, in addition to current appropriations.

The levy would net a total of about $10,000,000 during the ten years.

County officials will receive the same salary for the next two years as they have in the past biennium, under a bill which has already passed the house and promises to go through the senate without opposition. The last legislature increased salaries as an emergency measure for a period of two years, and the bill passed by the house merely extends the present law for another two year period. While increases will be asked in some cases, the general disposition is to stand pat on the present figures.

Practically no bills of vital interest to agriculture have been presented as yet, but a number are in prospect. A bill introduced by Senator Brookhart of Washington county would exempt farmer's co-operative societies from the operation of the anti-trust and anti-monopoly acts, providing that the profit to be permitted would not be in excess of eight per cent per annum.

Legislation looking toward the wiping out of tuberculosis of cattle and swine is being considered by a number of legislators, and several bills will be presented upon this subject.

Legalization of boxing in Iowa is asked in a bill to be presented by Representative Lake of Woodbury county. Ten round matches, with a per centage of the receipts to the state, are asked for. While boxing matches of all description save purely amateur affairs are prohibited under the present law, the statute is more or less of a dead letter in many of the cities of the state. The American Legion is backing the boxing bill. Two years ago it was beaten by a big majority.

An appropriation of at least $100,000 per year will be asked to extend the state park system. Several bills relating to the conservation of Iowa beauty spots for the use of the people have been prepared. One bill permits the state to condemn a foot path about the borders of any lake or stream, thus giving the public an undisputed right of access to the waters.

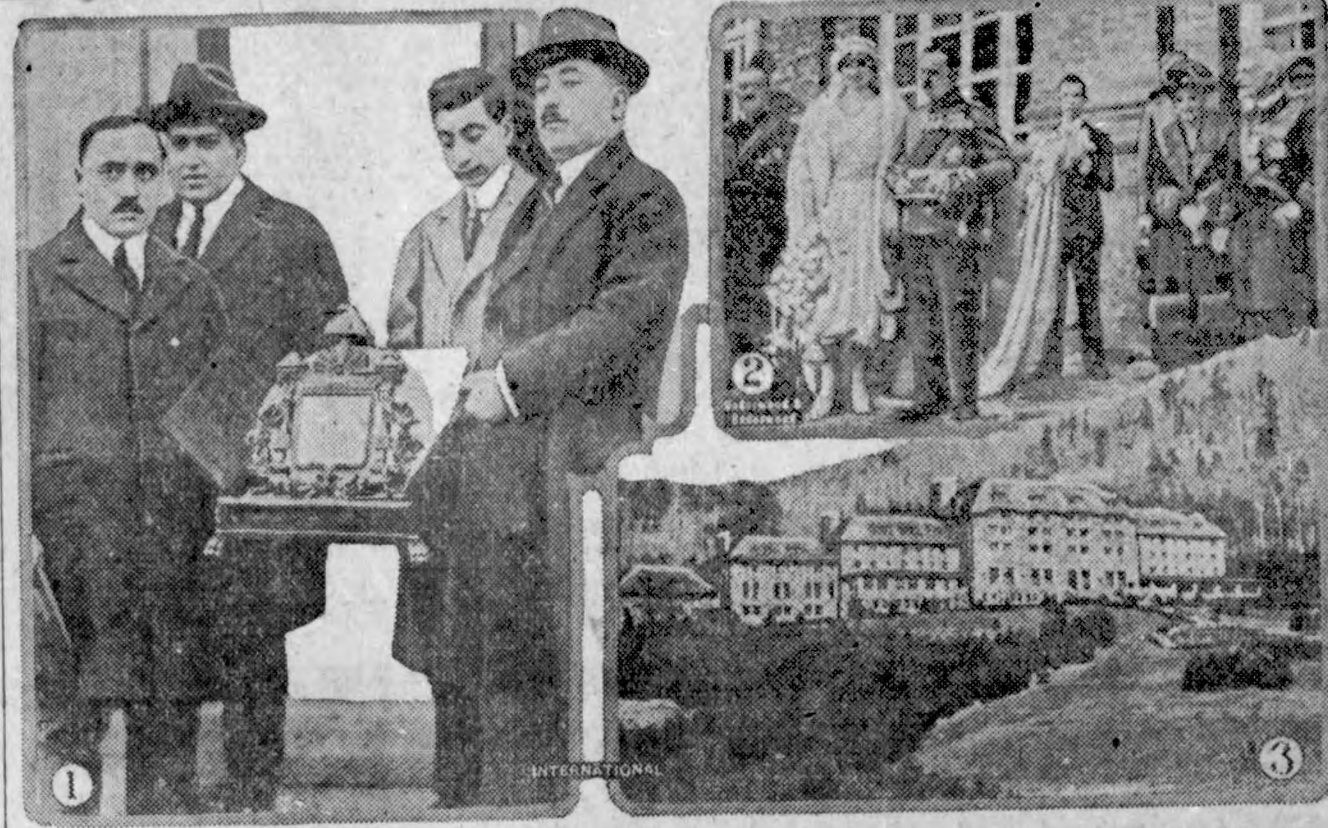

1—Delegation of Syrian residents of Brazil with plaque of carved Circassian walnut studded with diamonds, which they presented to President Wilson. 2—Scene at the wedding of Prince Conrad of Bavaria and Princess Bona of Savoy, Italy—the first royal international marriage between citizens of former enemy states since the war. 3—Grove Park Inn at Asheville, N. C., where Vice President-elect Coolidge is spending part of his vacation.

NEWS REVIEW OF CURRENT EVENTS

Germany Says She Will Not Pay the Reparations Fixed by Supreme Council.

'WOULD ENSLAVE THE NATION'

Putting on Poor Face for Effect—American Unpreparedness Receives Some Blows—Dawes Vigorously Condemns War Management Critics—Latest Cabinet Guesses.

By EDWARD W. PICKARD.

Germany says she neither can nor will pay the total of reparations that was fixed by the supreme council—54 billions in 42 years and a tax of 12 per cent on her exports during the period. Eminent financial and economic experts of the allied countries and America agree that Germany will find it impossible to pay that sum and survive. Nevertheless, it is probable that the German representatives in the forthcoming London conference will sign the agreement laid before them, and that the allies thereafter will get from the defeated country as great a proportion of the 54 billions as they can, modifying the terms from time to time.

The official protest of Germany was voiced by Dr. Walter Simons, the foreign minister, and what he said was concurred in by the reichstag parties through their leaders, with the exception of the ultra radicals, who gloried in the painful position of the government. Doctor Simons asserted that the obligations thus imposed on the Germans would mean the complete economic enslavement of the people, and particularly of the workers. He said the government would offer counter proposals at the London meeting.

Among the people of France there was satisfaction with the reparations plan, especially because it was expected that the first effective payments by Germany will make available for negotiations or for use as security the French share of the 60,000,000,000 gold marks in bonds already delivered by Germany to the reparations commission. Great Britain has agreed not to utilize her claim on Germany as a basis for loans during the next five years, and this gives France the opportunity to make use not only of her share of the bonds but also her part of the 12 per cent tax on Germany's exportations, to raise money to continue the work of reconstruction in northern France.

That tax on German exports is a feature that may cause a lot of trouble. By many it is held to be false economics that will react to the injury of other countries, and in Washington there is talk that our state department may feel called on to make formal protest. Lloyd George says the tax would be easy to collect, and he defends the plan in its entirety. If Germany should absolutely refuse to it, he asserts, "there is nothing for us to do but to apply the treaty literally."

That opinion favoring German claims in the matter may be based on false premises is made clear by the report of the conference of financial experts held in Brussels, in which Germany is shown just how to wipe out the deficit of 76,000,000,000 marks in her 1920 budget. The experts found Germany was deliberately putting on a poor face for the purpose of showing the world her precarious financial condition and her difficult situation. Certain of her expenses were multiplied 75 times over those of 1919, and certain of her taxes vastly below those the people of the allied countries are paying. Furthermore, the budgets of 1919 and 1920 carried a number of credits which were only partly disbursed, such as 16,500,000,000 marks for the allied armies of occupation expenses, of which only 4,500,000,000 marks was spent. The budget for 1920 carried 42,000,000,000 marks for execution of the peace treaty, while only 17,000,000,000 marks had been paid out up to December 1 last.

Disarmament, a small army and other forms of unpreparedness got some hard knocks last week. In the first place the senate naval affairs committee put the snuffer on the Borah resolution for a naval construction holiday, after hearing Admiral Coontz, chief of naval operations, and Admiral Taylor, chief constructor of the navy. Both opposed the plan for a cessation of naval construction for six months. They said it would cost as much to do this as to continue to build, as contractors would be able to collect large damage claims from the government. Furthermore, they see no need for an investigation as to what constitutes a modern navy, being convinced by investigations already made that the capital ship is not obsolete and that the present program of the United States is correct.

General Pershing appeared before the house naval committee and gave a warning against unpreparedness and pacifism. He expressed approval of a world conference on disarmament, but said the United States should proceed with its present army and navy programs until at least five great powers have entered into a definite agreement.

On the other hand, the house foreign affairs committee reported favorably a resolution authorizing the President to invite the nations of the world to send delegates to a conference to provide for disarmament.

In the house, the fight to prevent reduction of the regular army below 175,000, was opened by Chairman Kahn of the military affairs committee. He said President-elect Harding told him recently at Marion that he favored an army of 175,000 men, but that he hoped some day it could be cut down to 150,000. Mr. Kahn also disclosed Mr. Harding's belief that congress should enact legislation providing voluntary military training for 150,000 men annually.

Meanwhile economy of the most rigid sort is being forced on our regular army by great deficiencies in funds for the remainder of the fiscal year. The shortage in the quartermaster corps alone is said to be $94,000,000. In order to reduce the prospective deficits to the lowest possible minimum, the War department ordered reduction of 40 to 60 per cent in the number of civilian employees in the army; reduction of the consumption of gasoline and lubricants by 50 per cent; allowance of clothing, equipage and supplies cut to the lowest possible limit, repaired shoes and salvaged uniforms to be issued wherever possible; substitution of canned food for fresh wherever possible, and expenses for transportation, communication and fuel cut to the bone. Much of the vocational training, upon which the recruiting campaign was based, must now be abandoned, as all the teaching will have to be done by army officers.

Gen. Charles G. Dawes of Chicago, former chief of supply procurement for the American army in France, made lively and interesting two sessions of the house war investigating committee. Severely condemning what he characterized as political attempts to discredit the people who won the war, he defended the work of his department and of the army in general, and denied that there was waste and extravagance in the liquidation of American accounts in France and the sale of surplus stocks to the French government. As to the alleged payment of excessive prices for equipment and material, he said this was necessary to get the job done quickly and was justified by the fact that the army did the job. General Dawes did not mince his language, and what he had to say of our "pink tea" diplomats in Europe who delayed matters with their red tape was tonic in its harshness. The discussion at one time turned on Great Britain, and the general shouted:

"I am no more ashamed to stand up here for Great Britain than for the United States. It seems to be fashionable in American politics to attack Great Britain. I am not in politics, and I am not going to be. And I thank God that in a crisis like we had there were no bickerings between the English-speaking people. Great Britain took over 40 per cent of our troops. Of course General Pershing gave them five divisions, but it had to be done to save the allies' line."

In these remarks Mr. Dawes, who has been a leading probability for the place of secretary of the treasury in the Harding cabinet, seemed to remove himself from the lists. Certainly what he said so frankly will not make him very acceptable to the professional Irishmen of America who are mainly responsible for the anti-British propaganda. However, at this writing he is still among the cabinet possibilities. The latest list, as reported by the correspondents with Mr. Harding in Florida, is:

Secretary of State—Charles E. Hughes of New York.

Secretary of the Treasury—Charles G. Dawes of Illinois or A. W. Mellon of Pennsylvania.

Secretary of War—John W. Weeks of Massachusetts.

Secretary of the Navy—Frank O. Lowden of Illinois.

Attorney General—Harry M. Daugherty of Ohio.

Postmaster General—Will H. Hays of Indiana.

Secretary of Agriculture—Henry C. Wallace of Iowa.

Secretary of Labor—John J. Davis of Pennsylvania.

Secretary of the Interior—Albert D. Fall of New Mexico.

Secretary of Commerce—Still vacant.

Mr. Davis, slated for the labor portfolio, was formerly a steel worker and is now director general of the Loyal Order of Moose.

The fight over wages, between the railway executives and the railroad brotherhoods, is on before the railway labor board, and accusations have been flying thick and fast. The executives asked permission to abrogate the national wage agreements entered into during the war, which would mean the lowering of the present wage scale. The brotherhood leaders immediately entered vigorous protest, asserting that the rail chiefs have conspired to overthrow the railroad labor board and to crush, once for all, the existing labor organizations. They said they could show that if the bankers who are responsible for the fiscal needs of the railroads since their return to private ownership would perform their duty, the roads could be adequately financed and their solvency maintained.

A veiled threat was found in the statement of Grand President Grable of the maintenance of way employees, who said: "The whole thing simmers down to a question of whether the employees are to secure their rights by justice and the proper legal avenues or by the use of economic force. This is the question which is now up for answer, as much as that of whether wages are to stay up or go down."

President Wilson was appealed to by both sides, but decided, it was said, to take no hand in the fight.

The Fordney emergency tariff bill took up a lot of the senate's time, but there was little prospect of getting it to a final vote. An attempt to apply cloture was defeated by the Democrats, who then embarrassed the Republicans by consenting to have a showdown on the measure about February 16. The Democrats asserted the Republican leaders had been bluffing about their desire to pass the bill and were buncoing the farmers.

Prohibition Commissioner Kramer put an awful dent in the illicit booze industry last week by an order forbidding further withdrawals from bonded warehouses of any liquor except industrial alcohol, wines for sacremental purposes, and liquor for retail druggists, who will be permitted to withdraw not more than five cases under each authorization. He also ceased issuing permits for wholesale liquor dealers. Having clamped down this lid, certain of the chief's leading aids were sent to the Canadian border to try to stop the smuggling of liquor there.

DRESSMAKER MADE WE

Followed a Neighbor's Ad and Took Lydia E. Pinkha Vegetable Compound

Vernon, Tex.—"For three y suffered untold agony each mont

pains in my si found only t rary relief in d medicine or an else I took un husband saw vertisement Lydia E. Pink Vegetable C pound. I me it to a neighb she told me taken it with results and me to try it. I was then in bed the time and my doctor said I have to be operated on, but we to try the Vegetable Compound also used Lydia E. Pinkham's S Wash. I am a dressmaker and able to go about my work and housework besides. You are w to use this letter as a testimonial always glad to speak a word f medicine."—Mrs. W. M. STEPHE N. Commerce St., Vernon, Tex

Dressmakers when overwork prone to such ailments and shou by Mrs. Stephen's experience.

Write to Lydia E. Pinkham M Co. (confidential), Lynn, Mass., your health. Your letter will be read and answered by a wom held in strict confidence.

New Life f Sick Man

Eatonic Works Ma

"I have taken only two b Eatonic and feel like a new m has done me more good than a else," writes C. O. Frappir.

Eatonic is the modern rem acid stomach, bloating, food re and indigestion. It quickly t and carries out the acidity a and enables the stomach to di food naturally. That means relief from pain and discomf you get the full strength from t you eat. Big box only costs with your druggist's guarante

BETTER DEAD

Life is a burden when the is racked with pain. Ever worries and the victim be despondent and downheart bring back the sunshine tak

GOLD MEDAL HAARLEM O CAPSULES

The national remedy of Holland 200 years; it is an enemy of all sulting from kidney, liver and troubles. All druggists, three si Look for the name Gold Medal on and accept no imitation

Now, Children—

Teacher (after lesson on sn we walk out on a cold winter look around, what do we see hand?

Pupil—Gloves!—From Life.

Shave With Cuticura So

And double your razor effi well as promote skin purity, s fort and skin health. No slimy soap, no germs, no w irritation even when shave daily. One soap for all uses— bathing and shampooing.—Adv

Percy-Flage.

Peggy—"My face is my f

Percy—"You ought to wear a isn't right to be continually your roll."

Better general health is sure t the use of the natural Herb laxat field Tea. It corrects constipatio

Needs All of Them.

Johnny—Pa, what is a philo

Pa—A man with a good live stomach and bank account.

Find the Caus

It isn't right to drag along miserable—half sick. Find out making you feel so badly and correct it. Perhaps your kidne causing that throbbing back those sharp, stabbing pains. Yo have morning lameness, too, hea dizzy spells and irregular kidney Use *Doan's Kidney Pills.* The helped thousands of ailing folk your neighbor!

An Iowa Case

Mrs. W. M land, 2127 T Boone, Iowa, "There was achi g pain back. Wh swept or sharp kn pains woul through my neys. My ached and would have spells. Mornings I felt tired a out, and my kidneys acted irre I used Doan's Kidney Pills a rid me of the trouble."

Get Doan's at Any Store, 60c a B

DOAN'S KIDN PIL

FOSTER-MILBURN CO., BUFFAL

COMRADES OF PERIL

By RANDALL PARRISH

Copyright A. C. McClurg & Co.

CHAPTER XIV—Continued.

—15—

hat is why I am coming back," insisted. "I told you I could ."

ll right," he grinned cheerfully, e along, then; only you keep down of the way, and let me do the ng. There! now you lost me a Did you see that buck dodge een those two rocks? He'll try trick again presently."

ga came back, creeping out cau- ly and finding a place slightly nd where he lay. She held to weapon, laying the other on the a. together with a belt filled with idges.

elby barely swept his eyes toward his whole attention concentrated hat was occurring below. Some- g was taking place down there, exactly what could not immediate- e determined. He had perceived moving beyond range, dodging g from rock to rock, mere glimpses lark figures, yet plainly enough ans. Once he was almost sure he nguished a white man, through a in a gully, but the fleeting view ed was not convincing. Never- ss he had no doubt but what e were white men present. The od of attack was too bold, and rmined, for savages alone; it was the Sioux idea of war. Besides one man who would have a real ct in this assault would be Laud. nd all question it was he who behind the effort, urged on by onal hatred, as well as a desire ain possession of Olga. Shelby dered what the fellow might know. d he be aware of the escape of klin? and that Pancha had ridden h in search for help? If he did might account for his desperate rness to overcome what resistance could offer before she returned. probably not, for if he did know coward in him would cause him to flight before he could be cornered his place. It was far more likely he believed himself opposed mere- y Shelby and the girl, armed with volver or two, and having a lim- supply of ammunition. He saw peril in the adventure, and fig- that a quick, sharp rush, his war- s leaping from covert to covert, ld win an easy victory. He would p up a steady rifle fire from be- d the rocks, forcing the defenders eep under cover, and then sudden- end a charging party to end the ir.

elby smiled grimly at the mental ure, never turning his head as he e to the silent girl beside him. ow's Macklin?"

ead, I think, Tom. He didn't n to breathe even faintly."

The poor devil; it will be mighty d on Pancha though. You got your ?"

Yes."

All loaded, I reckon; if not you er fill it up. There is goin' to be to pay presently. When I say you let drive. Keep down out o' t till then, but when you begin to , make her act like a gatling."

But can't those riflemen see you e?"

Well, it doesn't look much like they the way they are pepperin' that . Nice little tune the bucks are in'. That's what makes me think ething's up; they aim to keep us n out o' sight, so we won't glimpse t's comin'. 'Tain't Indian nature vaste lead that way. Laud's back e somewhere playin' this game. I k I got sight of the sneakin' cuss inute ago, but he was out of ge."

You believe they intend to try and up here?"

That's my present notion; they 't look for much trouble either. s up to us to give that outfit the prise of their lives."

he reached out her hand and found as it rested on the belt of cart- ges.

Tom!"

Yes," he answered without remov- his gaze from the trail below.

Don't worry about me," she said nestly. "You know what I mean; 't think about me when they do ne. I'll take care of myself, all ht."

He cast a quick glance into her e.

Sure, I know you will. You are trump, a good pardner. I thought at for a long while. You won't get what I told you."

I'll not forget."

There was a moment of silence and en she spoke again, a sharp little tch in her voice which she could t restrain.

"Tom!"

"Yes."

"I—I don't know what is going to ppen. I—I am not afraid, but— t it seems to me I—I would like have you kiss me once more first you only have once, you know."

Shelby turned his body about, leav- g his cocked revolver lying on the one, and caught both her hands gerly.

"Lord, I'm glad to hear you say at, little girl," he exclaimed, his s aglow. "I reckon I've been sorter half afraid o' you. But I ain't goin' to be any more; you sure mean it, don't you?"

Her eyes looked honestly, earnestly into his, answering him before her lips spoke.

"With all my heart, Tom."

He drew her softly toward him, forgetful of all else. Then a rifle spat viciously, and a ball struck the edge of the parapet, sending a splinter of stone flying past them.

It was a long, nerve-racking wait, during which they rested side by side, intent on every movement below, but finding little opportunity for action. Occasionally they spoke, but generally remained silently watchful. The Indians kept up a desultory fire, and behind its screen were evidently making a change of position, yet so stealthily as to be hardly observed. They exposed themselves freely enough beyond pistol range, proof that they were fully aware of the caliber of the weapons confronting them, but closer in the savages crept from rock to rock invisible. Twice only did Shelby succeed in getting a fair shot—once clipping a scalp lock from an incautiously exposed head, and again winging a brave who recklessly attempted to leap across a narrow opening. This fellow dropped in the open trail, wounded in the thigh, and unable to drag himself to shelter, and soon a sinewy red arm reached out from behind a rock in an effort at rescue. This was withdrawn quickly as a speeding bullet struck within an inch of the outstretched hand. The injured warrior lay there twitching with pain.

The minutes dragged into half an hour, the strained nerves of the defenders on edge. Olga was trembling from head to foot, struggling to retain self-control, Shelby never relaxing a muscle, or averting the steady gaze of his eyes. Suddenly he rose to his knees, a revolver gripped in either hand.

"There's Laud now," he announced simply.

She saw the fellow also, lifting her head to peer over the low rim of rock, standing in the open trail, but just beyond range. He held a rifle in his hands, which he swung above his head, at the same time giving utterance to a hoarse shout. It must have been a signal, for instantly those rocks were black with half-naked figures, leaping madly forward, with rifles flung in air, and giving utterance to fierce yells. It was a wild race, but the steep ascent to the cave halted them. The two above, reckless now of exposure, fired as swiftly as they could press trigger, straight into the red faces. Some fell, shot down in their tracks, a few paused to reply, but the majority began to clamber up. Laud ran forward to join them, roaring out his orders. He was in full view against the snow-covered trail, and Shelby swung his smoking muzzle down upon him. To the crack the fellow flung up both hands, whirled about, and crumpled into a shapeless heap. Shelby, scarcely realizing the success of his quick shot, stag-

The Fellow Flung Up Both Hands.

gered back, reversed the gun in his hand, and struck with the butt at the first Indian appearing above the platform. It was hand to hand.

CHAPTER XV.

—

A Squadron of the Sixth.

Pancha vanished into the fog, wading along the creek, and finally creeping out below the burned cabin. If there were any guards left there they were not encountered, and the mists hung so thick at that early hour she took few precautions to avoid them. Her one thought was Macklin; love had conquered hate, and the desire for revenge. There was a chance of success for her mission. The debris had not been searched over; it could not have been, for the fire still smoldered, but the moment the Indians were able to overhaul the wreck they would discover that their victims had, in some way, escaped. There would be no charred bones, no singed flesh, to tell of dead bodies consumed in the flames; they would not even find Macklin's remains. And Laud was no fool. The truth, in some form, would come to him at once; he would know they had got safely away; nor would he ever stop until he again found them. And he would suspect her; perhaps had seen her face when she fired that fatal shot. Her only chance lay now, before this revealment came.

She was cool, resourceful; had shrewdly thought out every step. If she was still unsuspected, no one would stop her. She had always been free to leave the valley. Often she had taken early rides, and none of the ordinary guards would consider her going forth as at all strange. Of course, the Hole was filled now with strange fugitives—Indians hiding from the soldiers, suspicious of every white face. These might cause trouble, but she must take that chance. There was but one way to save Macklin's life—the doctor at Gerlasche. Shelby had told her so, and nothing else remained fixed in her mind. Mother of God, she would save him!

There were three horses in the little stable shack back of the cabin. She crept cautiously up through the fog, unable to see in the gloom, but locating the animals by touch. One was still moist from riding, Laud's pony, no doubt. The next was her own, having scarcely stamina for such a trip, but the third was the bay Juan had always been so proud of. She led the animal out, saddled and bridled him in the darkness, and then, mounting in the gray dawn, with a prayer in her heart for help and guidance she rode slowly out into the trail. A fire burned in front of the little house beside the falls, a mere flicker of half-burned logs, with two men hovering over it. One of them started up, at sound of the horse's hoofs and gripped a rifle. He was white, a flapping hat brim shadowing his face; the other, an Indian, wrapped in a blanket, merely lifted his head, and stared moodily. Her heart gave a sharp bound, but she reined up carelessly, as the fellow stepped into the trail. He peered curiously into her face.

"H—l, young woman, you're out d—d early, ain't you? What's up?"

There was nothing vicious in his greeting, and her heart quit its pounding.

"I'm after a doctor, Sam," she said swiftly, believing boldness the best card to play. "My brother has been shot."

"Sure, I heard that, only they told me he was dead; he ain't, hey? Had a rumpus with Injun Joe, didn't he?"

"Yes; I just heard about it. He must have the doctor right away."

"Where the h—l you aim to find one?"

"Over at Gerlasche. There is an army surgeon there."

"Sure, but I'm bettin' the cuss won't come, 'less he brings the whole army 'long with him. He'd have 'ter mosey in yere blindfold if he did."

"Just the same hee'll come, if I find heem," she said grimly, "for I'll bring heem, dead or alive. Who's out there on the trail?"

"'Red' Haines, an' Stumpy, 'long with a couple of Sioux. The boys are a bit jumpy just now with all them sojers scoutin' the Bad Lands. Maybe they'll try ter stop yer, but yer tell 'em I said it was all right. Say, what was goin' on last night—shootin, ter beat h—l up the canyon, an' there was quite a fire, too?"

"Row over the girl Macklin brought in," she explained calmly, "an' the old cabin got burned."

"Some more o' Injun Joe's cussedness, I reckon?"

"Yes, he was in it; well, Adios Sam."

She rode forward, never even venturing to glance back. Thus far everything had gone easier than she could have hoped. There were no orders out against her, and these night guards were not even aware of what had taken place. She guided her horse under the veil of falling water, and up the steep bank beyond, out into the valley of the Cottonwood. There was little danger of meeting anyone now, she needed to avoid, and once beyond those watchers at the head of the trail, the way would be open. She came upon these just below the crest, grouped for shelter under the ledge of an outcropping rock. Haines had been drinking and was in a good humor, listening to her story with a broad grin, and dismissing her willingly enough.

"To h—l, o' course yer kin go," he said thickly. "Yer brother pulled me out o' the Sowskin onct. He's a d—n good scout of a Mex. Go to it, girl; you know the trail?"

"Yes, along the edge of the Bad Lands."

"Sure; better keep in the first gully, er yer might run inter a sojer outfit. They're thicker than fleas out there now, they tell me. So long, sister."

It had begun to snow, big, heavy flakes, drifting with the wind, quickly whitening the landscape. The slight marks of the trail were almost instantly obliterated, but the low range of hills ahead were a sufficient landmark, and she forced her horse into a swift pace; riding with her head lowered, but with watchful eyes peering through the snow curtain.

She was alone now; free, with nothing intervening between her and Gerlasche. Her heart bounded with the elixir of success—she would bring back the doctor to Macklin. She felt no doubt any more.

The direct trail circled just within the outer range of the sand hills, making it impossible for her to mistake the way even in that maze of snow. She rode more carelessly now that she was safely out of sight, and free from any possibility of pursuit. The horse, with lowered head, seemed to feel the urgency, and plunged forward eagerly. Suddenly as they swept around a sharp corner, seeing and hearing nothing to warn of any other presence in that solitude, they came at full tilt against a halted column

"Well, What's This?" He Growled.

of cavalry. Before Pancha could even jerk up her reins, a startled trooper had gripped the bit, and held her mount helplessly pawing the air.

"Well, what's this?" he growled, tugging at the frightened animal, and dragged half off his feet in the fierce struggle. "A Mex! Say, fellows, this looks like Arizona. Lay hold here, Mapes! Call the sergeant, somebody; I've got this bird! whoa there! now, what's all this about, young lady?"

"What is it Summers?" the sergeant, pushing through the ring of men, peered curiously up at her from under the brim of a battered campaign hat.

"She just come atearing in, sergeant, like she was goin' somewhere. She was sure ridin' like h—l, an' she is Mex, all right.'

"So I see. Well, senorita, what are you doing out here?"

His face was kindly, if stern.

"Senor, I ride for a doctor," she said earnestly. "Please do not stop me—a man is dying."

"A man? Where? Is he a Mexican?"

"No, senor, an Americano; he was shot; he verra bad; if I find no doctor, he die maybe."

"But where were you going?"

"To Gerlasche, senor, there is army doctor there."

"Not now there ain't; he's back here with us somewhere. Where is this fellow who's hurt?"

She hesitated just an instant, yet there was no avoiding the truth. If the doctor was here among these soldiers, she would have to tell the truth or else desert Macklin to his fate. Besides, what did she care? Her hatred of Laud suddenly flared into new life. Here was the opportunity for revenge, as well as service.

"In Wolves' hole, senor."

"Wolves' hole! Good God! did you come from there? Pass the word for the major, some one. What's that? Oh, excuse me, sir," and he came stiffly to attention, facing the heavy-set, middle-aged officer, with iron-gray mustache and goatee.

"What have you here, sergeant?" the latter asked briefly, "Mexican woman?"

"Yes, sir; she just ran into us at full tilt. She claims to be after a doctor to attend to a wounded American over in Wolves' hole."

"Is that so? Perhaps this is good luck. Who is this American, senorita—some d—n white renegade?"

"He man I love, senor."

"Oh, that's it. Then perhaps we can do business. We've got a surgeon here with us. If you will show us a way to get into Wolves' hole, I'll promise he'll take care of your man, all right."

"You ask me to guide you?"

"That's the bargain. We have been trying to locate the place for two days. Who is the leader of those outlaws?"

"Indian Joe Laud, senor."

"I've heard of the brute. Judging from the way you looked then, he is no friend of yours."

"No, senor; I hate heem; he keel my brother; now he try to keel this man I tell you 'bout—he an' two more Americanos."

"Two more! This is becoming interesting, Sergeant. Let's have the straight story, senorita. You want us to help these people—is that it?"

"Si senor; it is nothing to me what you do. I care for them not at all; they not my people any more. There are many—Indians a lot; they hide there."

"But, who are these Americanos? They belong to the gang?"

"No, senor. One was a woman, senor; young, pretty woman; she captured and brought there. Eet was her husband that try to save her. He follow an' git in some way, like the Mother of God help. Hees name was Shelby."

"Shelby?" broke in the sergeant, forgetful of the officer's presence in his surprise. "What Shelby? Was his other name Tom?"

"Si, senor," and she turned her eyes on him. "You know this Tom Shelby?"

"Do I! of course I do. You remember him, Major Hays. He was with us once in 'C' Troop; then later detailed with the scouts. He's up in this country, I know. I ran into him down at Ponca when I came through there. Why, that was his wedding day, and I saw the bride."

"You say those renegade devils have got them both there in the Hole?" broke in the major, "prisoners?"

"They got away now; they hide in a cave," she explained.

"And you will show us the way in?"

"Senor, the doctor he will care for this man if I do?"

"I pledge you my word he will."

"And you keel Indian Joe Laud, senor?"

"We'll surely do our best."

"Then I show you—yes; who that man there?"

Shaunessy wheeled about to face the fellow she pointed at, gripping him with one hand, and dragging him forth from among the circle of soldiers.

"This is the bird they gave us for a guide," he said shortly. "You know him?"

"He," she gave vent to a bitter laugh. "That fellow Dull Knife; bad Indian, horse thief. Why they give you heem?"

"H—l knows. What'll I do with the cuss, major?"

"Have a couple of men hold him under guard. We seem to be on the right track now; senorita, where is this Wolves' hole?"

"Over there, not far; across the mesa. You come, I show you. That be better first, senor—just you an' some others, so you can tell what to do. Maybe eet be better we go afoot, so we be not seen."

"On foot! You don't mean we are so near the place?"

"Si, senor; I show you."

A little handful followed her lead between the sand ridges out upon the open plain— the major, a lieutenant, the sergeant, and three men. She led them along a slight depression, sufficiently to partially screen them from observation. The steady fall of snow had ceased, although there were occasional flurries, driving sharply into their faces. Overhead the clouds hung low and gray. Hays swore under his breath, half convinced he was being made a fool of. Twice he started to speak, but held his tongue. The girl never turned her head, but moved straight forward.

She came to a slight ridge, and stopped suddenly, pointing.

"'Tis there, senor," she said simply, "Wolves' hole."

The astounded officer stood motionless, his mouth open, his eyes staring at the sight so unexpectedly revealed. For an instant he could not believe what he saw. Almost under his feet the precipice fell away into that tremendous gorge, the mantle of snow emphasizing its depth, but bringing out the black rocks in stern contrast.

"Good God!" he exclaimed, "what a gulf! And not a sign to make you dream of its existence. I'd have sworn ten feet back this plain was a dead level for thirty miles. But how in heaven's name do we ever get down there?"

"There is something going on, sir, up yonder in that canon," spoke up the lieutenant eagerly. "Listen. Those are rifles popping, and I can see white puffs of smoke through the glass. There's a fight going on down there."

"D—d if you ain't right, Boyd; they are certainly popping away rather lively. Cornered Shelby likely, and, as I remember the lad, he'll stay with them as long as he has a cartridge left. By jingo! we've got to get down, and clear this nest out. Where's the trail, senorita?"

"Over yonder to the left, senor. You take your glass, so. Now straight along the bank, where that cedar tree tops the edge. It stands all alone. You see what I mean?"

(TO BE CONTINUED.)

In Position.

From a story—"I am half inclined to kiss you," he said, as he bent over her. —Boston Transcript.

The "war of the union" begins shortly after the marriage ceremony ends.

A Rap.

Ellery Sedgwick, the Boston editor, detests the best-seller type of novelist and avails himself of every opportunity to rap best sellers over the knuckles.

Mr. Sedgwick, at a Cambridge tea, was approached by a best-seller novelist from the West.

"Say, old man," the best seller began, "I'll be sending you a thing or two of mine one of these days. I suppose you know about the success of my last yarn? No? Well, by gosh, she's been translated into French, German, Spanish and Chinese."

"Why don't you get somebody to translate her into English?" said Mr. Sedgwick dryly.

Thousands Have Kidney Trouble and Never Suspect It

Applicants for Insurance Often Rejected.

Judging from reports from druggists who are constantly in direct touch with the public, there is one preparation that has been very successful in overcoming these conditions. The mild and healing influence of Dr. Kilmer's Swamp-Root is soon realized. It stands the highest for its remarkable record of success.

An examining physician for one of the prominent Life Insurance Companies, in an interview on the subject, made the astonishing statement that one reason why so many applicants for insurance are rejected is because kidney trouble is so common to the American people, and the large majority of those whose applications are declined do not even suspect that they have the disease. It is on sale at all drug stores in bottles of two sizes, medium and large.

However, if you wish first to test this great preparation send ten cents to Dr. Kilmer & Co., Binghamton, N. Y., for a sample bottle. When writing be sure and mention this paper.—Adv.

Evidently Was Indisposed.

Alfred was a boxer and his father was very anxious to learn the result of his son's first fight. He made the boy promise that a wire should reach him as soon as the contest was over.

"You won't disappoint me, Alfred?" he said.

"No. I promise," replied Alfred, and sallied forth to the fray.

The father waited impatiently until the telegraph boy appeared at last.

Eagerly he seized the envelope and tore it open.

It was signed "Bill Bruiser," and ran;

"Alfred would wire if he could. But he can't."—London Ideas.

End of a Perfect Day!

One tot at kindergarten had a habit of ending her stories with the remark, "And they lived happily ever after."

One day all were surprised to hear her conclude: "And the tiger ate her up, and she lived happily ever after."

Catarrhal Deafness Cannot Be Cured

by local applications, as they cannot reach the diseased portion of the ear. Catarrhal Deafness requires constitutional treatment. HALL'S CATARRH MEDICINE is a constitutional remedy. Catarrhal Deafness is caused by an inflamed condition of the mucous lining of the Eustachian Tube. When this tube is inflamed you have a rumbling sound or imperfect hearing, and when it is entirely closed, Deafness is the result. Unless the inflammation can be reduced, your hearing may be destroyed forever. HALL'S CATARRH MEDICINE acts through the blood on the mucous surfaces of the system, thus reducing the inflammation and restoring normal conditions.

Circulars free. All Druggists.
F. J. Cheney & Co., Toledo, Ohio

Airplanely Evident.

"We should keep up our airship department," thinks a punning correspondent, "because our masculine aviation stars will prove men-aces to unfriendy governments."—Boston Transcript.

WOMEN! USE "DIAMOND DYES"

Dye Old Skirts, Dresses, Waists, Coats, Stockings, Draperies—Everything.

Each package of "Diamond Dyes" contains easy directions for dyeing any article of wool, silk, cotton, linen, or mixed goods. Beware! Poor dye streaks, spots, fades, and ruins material by giving it a "dyed-look." Buy "Diamond Dyes" only. Druggist has Color Card.—Adv.

Who Knows?

A Manhattan dealer in whale meat explains that "the stuff tastes like a beefsteak cooked in clam broth and sugared." Now what does a beefsteak cooked in clam broth and sugared taste like?

Rather.

"That man works by fits and starts."
"Fits and stops, I should say."

For Mothers

Kansas City, Kans.—"After motherhood I became weak and nervous, was run-down to such an extent that I could hardly walk. I ached and pained all over. I was, plainly speaking, a complete wreck when a relative advised me to take Dr. Pierce's Favorite Prescription. This I did and in less than a month I was a well woman. Have been strong and healthy ever since."—MRS. ANNA TIMMERMAN, 302 S. 14th St.

Sold by all druggists; made without alcohol into liquid and tablets.

The City Dray Line

—Is prepared to do your hauling carefully and promptly. We Solicit your patronage. Charges reasoable.

Sam Harvey, Prop.

☞Coal Hauling Done

Walter F. Lau

Dealer in

Grain, Coal & Live Stock

A Square Deal Always.

Phone 16 Klemme, Iowa

M. O. Hocum

The Grain, Coal and Live Stock Man

Will buy Grain and Hogs six days in the week, I pay highest market price.

Klemme Dray Line

Phone 14

A share of your patronage is solicited. All work attended to promptly and carefully. We haul coal quick.

Lloyd Lau, Prop

Seventh Annual National

STANDARD HOG REGULATOR WEEK

Febr. 14th to 19th

Big Money Saving Offers By your STANDARD DEALERS

5000 Standard Dealers celebrating Standard Hog Regulator Week

Big Values for Every Farmer. You Can Get Absolutely Free

A Gallon Standard Stock Dip.....Value $2.00 or

A 10-lb. Pail Standard Protexol.....Value $2.25

with a purchase of 100 lbs. Standard Hog Regulator at our store this week. Standard Hog Regulator is the best Hog Conditioner ever made—100% Pure Drugs. A real economy sale.—This week only.—Get your coupon today.

Henry Lewis

KLEMME : IOWA

DOCTOR MISSMAN

PHYSICIAN SURGEON

OFFICE--State Savings Bank Building, 'Phone No. 1105

RESIDENCE--North of Park, 'Phone No. 1109

X-Ray Radiographs Electrical Treatments

Eyes Tested Glasses Fitted

Doctors Reuber & Zinn

Physicians and Surgeons

Office—Main St., opposite Hotel, Phone 19.

☞ CALLS NIGHT AND DAY PROMPTY ATTENDED ☜

Large latest Xray and Electro Therapeutic Machines.

Eyes Examined and Refracted. Glasses Fitted.

The Primrose--

"Gets ALL The Cream"

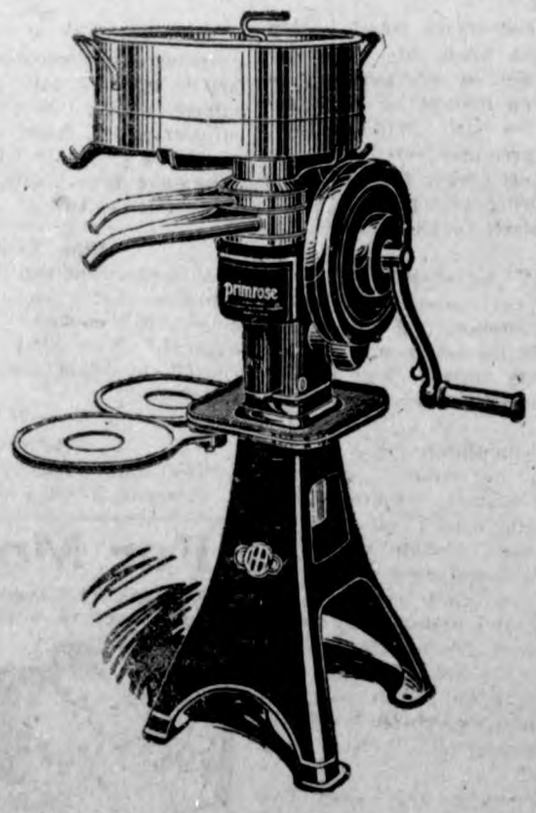

W. M. Baack

High Grade Farm Implements Klemme, Iowa

The Klemme Times

Entered at the postoffice at Klemme, Iowa, as second class matter.

R. A. JORGENSON, Publisher

SUBSCRIPTION RATES

One Year, in advance.....$2.00
One Year, outside of county...$2.50

ADVERTISING RATES

Display, per column inch.....25c
Readers, per line.....10c
Classified or want ads, per line...10c
Card of Thanks, each.....50c

Legal Notices at legal rates.
Black-face lines double charge.

No local or classified ad accepted for less than 25c per week. No display ad for less than 50c per week. Regular advertisers are given a special display rate.

ARMENIAN GIRL PLEADS FOR SISTERS

Tragic Tale of Harem Victims' Sufferings.

More than ten thousand Armenian girls have been rescued from Turkish harems through the help and generosity of America. This is the statement given out by the Near East Relief, which is making the saving of these tragic victims of Turkish cruelty one of the most important features of its work.

That it is a work which in itself justifies the millions that America has spent in this stricken land is testified to by little Miss Eliza Dodurian, a twenty-year-old Armenian girl recently arrived in this country. Miss Dodurian, through the intervention of American missionaries, was herself spared

ELIZA DODURIAN.

the sufferings of exile and the horrors of slavery; but she knows all too well the terrible fate of her sisters and friends. It is for them—the soft-eyed little girls of fifteen and sixteen whom last she saw being torn from their mothers' arms and carried off on the saddle bows of the Turkish soldiers—that she makes her plea.

What their lives have been since then may be guessed by a look into the faces of any of the ten thousand who have passed through the Rescue Homes of the Near East Relief. Their heads bowed in shame, they creep into the American relief stations, trying vainly to hide the tattoo marks which proclaim to the world their story.

Thousands of these girls have been brought back to life and hope through the work of the Near East Relief. It is to rescue the one hundred thousand more still held captive that the Near East Relief is making its appeal this year.

Announcing a new method for the modern treatment of chronic diseases in general and especially for the benefit and cure of high blood pressure, auto-intoxication, kidney trouble, (Bright's disease,) diabetes and constipation. A painless guaranteed cure for piles (hemorrhoids) in any form Diseases of the rectum and lower bowel a specialty. Dr. R. W.. Schultz, Masonic Bldg., Garner, Ia. J13tf

DR. R. M. THOMAS

Veterinarian

All Calls are answered promptly.

Phone me at

Klemme - Iowa

W. F. PAVEY

The Practical Blacksmith

OXY-ACETYLENE WELDER

Wagon, Buggy and Machine Repairing

Horse Shoeing and Plow Work a Specialty

Rubber and Jeresy Cloth Overshoes

We have before us real wet and snowy weather and in all probability will find it snch for the next two months.

You'll get more good from now on by supplying yourself with whatever you need from a single buckle to a six buckle all rubber Jersey. We have hundreds of pairs. Come in any time. We are giving you a market price on all goods which means from.

20 to 25 Per Cent Reduction

Buy now while sizes are good.

GET TO KNOW

GILDNER BROS. & JOHNSON

The Home Of

Hart, Schaffner & Marx Clothes

16 STORES GARNER, IOWA

Overland

TRADE MARK REG.

New Riding Qualities

OVERLAND 4 is a new type of car. It sets a new standard for light car riding COMFORT. Its three point suspension TRIPLEX springs are unquestionably the most important in motor car riding qualities since the introduction of pneumotic tires.

They not only make riding easy, they guard equally the mechanism of the car from the shocks of the road, prolonging the car's life and greatly reducing the costly wear and tear of upkeep.

By thus shielding the mechanism, they make possible very light weight construction, permitting highest QUALITY in every part without excessive cost. Light weight in turn shows great ECONOMY of fuel and tires.

Thus Overland 4 combines in a remarkable way the comfort and luxury of the heavy expensive car with the economy and convenience of the light weight car. Its springbase is 130 inches, yet its wheelbase is only 100 inches It turns around in 33 1-2 feet. It rides well on any road. Its equipment is COMPLETE from demountable rims to Auto-Light starter, lights, and horn.

Its extraordinary qualities were tried and proved by two years of tests covering more than 250,000 miles under every extreme of climate, altitude and road condition.

The longer you ride in it, the better you like it.

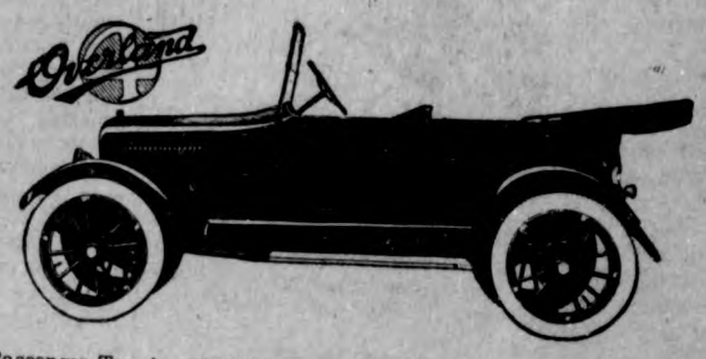

Five Passenger Touring $995 Delivered Four Door Sedan $1635 Delivered

BEIER AUTO COMPANY

Carl Beier Mgr.

THE KLEMME TIMES

Twenty-fifth Year Number 28 Klemme, Iowa, Thursday, February 24, 1921 $2.00 In Advance. $2.50 Outside of County

News Reported By The K. H. School

(Reported by Earl E. Josten)

K. H. S. Items

WHAT HAS HAPPENED AT SCHOOL

K. H. S. News

Instead of having our regular chapel exercises on Wednesday, we were surprised and delighted to hear a thirty minute lecture by Mr. Bobblitt, on Tuesday afternoon.. He was here in the interests of the Redpath-Vawter system of Lyceum entertainments. He told of his experiences with the American army in northern Russia, and closed with a stirring patriotic appeal.

It is with much regret that we report the absence of Fred Arnold last Thursday afternoon. He secures a great deal of publicity (through this column) by his repeated absences. However, we all know that this was not his reason for being absent, so we'll let it go at that.

Various sounds (melodious and otherwise) have been issuing from the Grammar room of late. After a little investigation, we discovered that an organ had caused the disturbance in the air.

The Victrola seems to be a popular form of entertainment for all except the unlucky fellows who have to furnish its mode of transportation from the lower floor, and thither again.

Last Friday afternoon, had you been present, you would have heard some more of those wonderful (?) talks by the Seniors. At the rate we are progressing, we will soon be classed as first-rate soap-box orators. Fred Arnold spoke on the Importance of Early Training for the base ball season. Charles Gibbs elucidated a good deal about the unpopular beings known as coal profiteers, and gave eloquent and important advice on how to deal with them. Mildred Johnson told about a physiological discovery, but, sad to say, the "conductor" of this column did not remember the particulars. "Art" Johnson spoke on "Americans in the Making"—a very important topic. And, lastly, your humble servant who submits the "dope" for this column told some facts about the Islands of the South Pacific. It is rather doubtful whether Miss McKahan will be able to induce herself to assign another series of five-minute talks or not.

The regular routine of recitations is now being interrupted by the contestants who are rehearsing their selections for the Declamatory Contest.

The Sophs are busy rehearsing "Tompkins' Hired Man," which happens to be their class play.

"Colonel" (Howard) Wiles had charge of the High School for about fifteen minutes last Friday and obediently wrote the names of the "Whisperers" in a small book which Prof. Wilson had given him for the purpose It reminded us of the days gone by, don't you know, when those who whispered were either stationed in the various corners of the room, or else detained for a short (?) session after school-hours. The man who first said, "History repeats itself" must have known what he was talking about, for truly, it does.

Mr. P. M. Griesemer gave a short talk before the High School on Monday morning, entitled, "The Worth of Ambition," or "The Value of an Ideal." He pointed out the necessity of having an ideal and a goal to look forwrd to. We were certinly glad to have him with us and we greatly appreciated his brief remarks. We hope the Sophomores will invite him again.

Grammar Room Notes

The eighth grade has taken up the study of Agriculture, having dropped History since taking the County Examinations.

The pupils of the Seventh and Eighth Grades had a peanut shower on their teacher last Friday afternoon

(Note: Said shower sounded more like a battle. It was very audible all over the building. If it would ever rain as hard as it rained peanuts last Friday, we should certainly be drowned before this time.)

John Baumgartner was absent from school last Wednesday afternoon and Thursday morning, having gone to Garner.

ELECTION NOTICE

NOTICE IS HEREBY GIVEN THAT there will be an Election of the Qualified Voters of the Town of Klemme, Iowa, at the Town Hall on the 28th day of March, 1921.

At this time a Mayr, Five Councilmen, a Treasurer and an Assessor will be elected. Polls will open at 8:00 o'clock A. M. and will close at 7:00 P. M.

FRANK GRUETZMACHER,
(ad-tfc) Mayor

OUR ROLLERS WENT KERFLOOIE

The rollers on our big news press went on the bum but we have ordered a new set and we are in hopes that they will arrive to print this week's edition of the Klemme Times. That is the reason why the paper has been hard to read the past week. Rollers have a queer habit of getting on the bum all at once—they act like heart trouble—never can tell when they will "kick out." Printers have their troubles just like everybody else.

TAKEN UP—Bay mare colt, 2 year old, dark mane and tail. Came to my barn about four weeks ago. Owner can have animal by proving ownership, and paying cost of keep and advertising. C. M. Bredbenner, Klemme, Iowa.

The Churches

METHODIST EPISCOPAL CHURCH

Morning worship at 10:00 a. m.
Evening worship at 7:30 p. m.
Sunday School at 11:00 a. m.

Morning sermon subject, "The Christian Life Continued or Progressive Sanctification," being the third of a series of four sermons on the fundamentals of Christian experience Evening subject, "The Daughters of the Horse Leech."

It seems very probable that one or both of the groups of travelers will reach Panama in week or two; better get on board one boat or the other next Sunday; the officers and crews of boh will make you welcome, whichever you choose. Sunday School social at Lyric Theatre Thursday evening, February 24th.

A. E. Buriff, minister

FIRST METHODIST EPISCOPAL CHURCH

Preaching service Sunday morning at 10 o'clock. Topic for the morning sermon, "The Disciples Vision."

Sunday School meets at the close of the preaching service at 11 o'clock.

There will be no service Sunday night.

Midweek prayer service on Thursday evening at 7:30.

A. H. Meyer, Pastor

A FINE PROGRAM—GOOD TIME

The program put on at the Idle Hour Theatre last Friday evening by the Methodist Church drew a packed house and all thoroughly enjoyed the play. After the program a basket social ws given which brought the total receipts up to $118.00. Everybody had a fine time.

W. F. M. S.

The W. F. M. S. of the First Methodist Church will meet on March 3rd, at the home of Mrs Chas. Stiehl. Members are requested to respond to roll call with a Bible verse from Acts.

NOTICE, K. C. B. MEMBERS!

Don't forget that Monday night is our regular practice night. We had a fine rehearsal last Monday night, but there is much room for improvement. Mr. Anderson is kindly donating his services for the time being, acting as Leader, so let's take advantage of our opportunities and have a perfect attendance on the evening of Monday, Feb. 28th. Please be present at 7:30 in the basement of the First National Bank. We are doing our best to secure a leader for the summer, so please be patient and, as far as possible, attend all the rehearsals.

Secretary-Treasurer

SECRETARY'S ANNUAL FINANCIAL STATEMENT

of the Independent School District of Klemme, for the year ending February 19th, 1921:—

General Fund

Bal. on hand Feb. 19, 1920	$2031.40
Recd. from County Treas.	7673.11
Recd. from State	251.24
Recd. from Sale of Books	156.84
Recd. from Tuition	718.50
Interest on Deposits	41.17
Total Amount Recd.	$10,872.26

Expenditures

Paid Teachers	$5785.00
Paid for Tuition	90.00
Paid for Secretary	40.00
Paid for Library Books	89.00
Paid for Text Books	272.73
Paid for Records and Apparatus	21.50
Fuel, Janitor and General Supplies	2190.50
Total Expenditures	$8,488.73
Balance on Hand	$2,383.53

LEW LEWIS,
(1w-c) Secretary

KLEMME FARMERS TO RAISE BEETS

Tom Copeland, field man for the Iowa Valley Sugar Co., of Belmond, has been in and around Klemme the past week interviewing farmers in regard to signing up sugar beet acreage. Mr. Copeland was in our office the other day and infomed us that he only needed about 200 acres more to insure having a sugar beet dump installed here. These dumps cost about $5,000 to erect and unless enough acreage can be secured it would not pay to put up a dump here. He is quite hopeful that the necessary acreage will soon be signed up as the prospects are good here. Albert Schmidt raised beets last year and has again signed up for forty acres this season. Emil Kraus has signed again to raise beets and Wm. Baack has contracted to put in fifty-five acres. There are of course numerous other contracts of varying size acreage. Mr Copeland states that sugr beets will bring fr more clear profit to the acre than can possibly be made with corn or any other farm product.

FARM MANAGEMENT SHORT COURSE

The County Agent has arranged a Farm Management Short Course to be held in Klemme on March 1st, per the following program. The meeting will be held in the basement of the First National Bank and all who are interested are requested to come. Mr. Galloway of the Farm Management Department hs been secured to conduct the course in Hncock County. It will be well worth the time for any farmer to plan on attending this meeting next Tuesday.

PROGRAM FOR ONE DAY SHORT COURSE

9:30 A. M.—Preliminary Statement: Purpose of the Farm Management Short Course.

9:45 A. M.—Why the Inventory should be used in making income tax returns.

10:00 A. M.—Demonstration of how to keep the record.

(a) Opening inventory
(b) Entering sales and expense
(c) Closing inventory

12:00 M.—INTERMISSION

1:00 P. M. — Demonstration of summarizing and interpreting the book.

(a) Labor income
(b) Income tax statement
(c) Efficiency factors
(d) Net worth statement

2:30 P. M.—Demonstration of how to keep a single enterprize cost account.

(a) Labor record
(b) Feed record
(c) Summary

3:15 P. M.—Land values and labor income.

3:45 P. M.—General discussion

4:00 P. M.—Adjournement

STOCK SHIPMENTS CONTINUE HEAVY HERE

Saturday night another large shipment of live stock was sent out of the Klemme yards. This time fifteen car loads were shipped divided as follows: 2 cars of hogs, 13 cars of cattle. Ths week Saiturday is looked forward to as a record breaker for the amount of stock to be shipped out.

SHIPMENTS IN ALL LINES FOR THE YEAR

As a bit of valuable information on shipments from Klemme for the past year and thru the courtesy of Agent Barr we have compiled the following incoming and outgoing shipments for Klemme over the two year period of 1919 and 1920 as a comparison. You will note that the year 1919 was heavier in both incoming and outgoing business.

Total cars received 1920, 300; 1919, 363.

Total cars shipped out 1920, 474; 1919, 569.

The cars received in Klemme the two year period were divided as follows, we give the first 1920 and the second figure in each case for 1919: Flour and Feed, 18-16; Live Stock, 19-11; Grain, 6-8; Agri. Impl., 10-6; Machinery, 19; Household and Imigrants, 5-5; Beverages, 1; Miscellanous, 64-113; Coal, 80-75; Lumber, 19-13; Salt, 5-5; Bldg. Mat., 15-27; Hay, 2-1; Vegetables, 1. Total, 300-363.

Cars shipped out were classified as follows: Wheat 2-6; Corn 58-63; Ots 93-140; Seeds 2; Horses 3; Cattle 97-106; Hogs 183-223; Sheep 3-3; Potatoes 3-1; Vegetables 16; Miscellaneous 24-1. Total 474-569.

EMIL LAU HAS SUCCESSFUL SALE OF DUROC JERSEY SOWS

Emil Lu had a very successful Duroc Jersey Bred Sow sale last week. This was Emil's first sale and he was very pleased with the way things went. In fact, he did much better than many breeders who have been in the business for a number of years. He had an offering of forty-two animals and they averaged better than $64 per head. Victor Hueneman purchased the highest priced sow at $185. Emil also sold a number of registered bulls at the same time. The buyers were all home men and nearly all new men in this line of business. Emil also praises the result of a good advertising campaign and says that it certainly pays well to spend a little extra money in letting the people know what he had to offer. Following is a list of the pigs offered, the name of the purchaser and the amount paid:—A. G. Lau $72.50, John Velau 72.50, Albert Preibe 67.50, Hans Willer 50.00, Harry Gibbs 105, C. W. Dorwager 55, Herman Ax 55, C. W. Dorwager 60, A. G. Lau 140.00, Harry Sandry 62.50, John Velau 57.50, W. S. Cunningham 47.50, Herman Ax 50.00, Herman Ax 62.50, Herman Ax 72.50, H. Gibbs 70.00, Harry Sandry 50.00, H. Ax 60.00, Victor Hueneman 185.00, H. Sandry 87.50, F. Sandry 60.00, Albert Preibe 55.00, V. Hueneman 77.50, H. Sandry 55.00, H. Sandry 55.00, H. Sandry 50.00, Chas. Stiehl 62.50, F. Sandry 52.00, Han Willer 47.50, C. Stiehl 67.00, C. Stiehl 55.00, C. Steihl 51.00, H. Willer 51. H. Sandry 52.00, H. Sandry 52 00, H Sandry 51.00, H. Sandry 51.00, H. A. 66.00, Herman Lemke 41.00, Herman Lemke 51.00, Herman Lemke 41.00, Herman Lemke 41.00.

COUNCIL PROCEEDINGS

Delayed

Mayor's Office, Oct. 18th, 1920

All members present. The following bill was allowed:

Freight on Water Mains, lute and lead ---------- $30.13

Moved and carried to place a "T" in the water mains at the N. W. corner of Clarence Kluckhohn's place.

Moved and carried to allow Joe Johnson the sum of $4.00 per square rod, for about 100 rods more or less to be used for disposal plant.

October 25th, 1920

The contract with the C. R. I. & P. R. R. regarding the crossing the Ry. with sewer mains was accepted.

The following bills were allowed:

F. H. Ridder, water supplies and repairs	$ 81.09
F. H. Ridder, water supplies and repairs	370.00
Garner Corporation, water supplies and repairs	6.72
J. P. Jennings, Balance for laying water mains	50.00

November 8th, 1920

The following bills were allowed:

C. W. Suckow, Labor on Park	$ 8.40
H. L. Suckow, Labor on park and hall walk	15.00
Wes. Schuldt, Labor on park	2.00
Lloyd Lau, Drayage	6.00

The following were ordered sent to the county auditor to be assessed to the property, same being for mowing weeds:

Hy Maitland, $1; E. S. Uben, 25c; Walt Lau, 50c; E. L. Selling, 50c; Ruddy Baack, $3; Ben Schwichtenberg, $2; Wilson, $1; C. F. Busch, 50c; A. D. Gimer, $1.50.

November 22nd, 1920

Upon motion the following bills were allowed:

C. W. Wiles, acct. of Busch park labor	$ 3.55
Sam Harvey, Hauling sand and gravel	14.25
Northern Lumber Co., Material	57.55
Ia. Falls Electric Co., street lights, Sept., Oct., Nov.,	144.00
Geo. M. Bechtell Co., Interest on Bond	27.50
Klemme Times, Printing	2.17
H. S. Schwartz, dragging roads	12.55
Wm. Baack, Engine hire, labor and supplies	80.43
L. A. Ridder, pumping and labor	62.50
F. H. Ridder, Waterworks supplies and repairing	107.16
T. Blank, allowance for sewer crossing out Lot 7 and Blk. 18	400.00

December 28th, 1920

In the matter of clerk being absent A. G. Koerner was appointed clerk pro tem; Ordinance No. 37, an ordinance granting the Standard Oil Co. permission to erect and maintain warehouse, tanks and other buildings necessry for the conduct of its business in Klemme, was duly passed.

January 10th, 1921

Regular meeting called to order by Mayor.

Mr. McElligott was granted an extension of time to finish sewer until July 1st, 1921.

The following bills were allowed:

L. A. Ridder, pumping for December	$15.00
E. S. D. Kahrs, Paint	.90
Mrs. A. G. Koerner, Collecting water rent	5.30

February 14th, 1921

The following bills were allowed:

L. A. Ridder, pumping water for January	$15.00
F. H. Ridder, gasoline	19.25
C. M. Bredbenner, hauling water mains	9.25

Moved and carried to adjourn.

Your Suit for Easter

Easter Sunday is generally the conceded time to wear your new Spring Suit.

We are showing some very nifty paterns in the new models and at prices that are much lower than the past year.

Suits to Measure

We are exclusive agents for the ED. V. PRICE line of tailor-made clothing. If you are difficult to fit or desire a suit made to your measure, call in and look over the samples.

We are justly proud of our Hart Schaffner and Marx and Ed. V. Price and Co. lines this season.

Let Us Measure You TODAY

GET TO KNOW

GILDNER BROS. & JOHNSON

The Home Of

Hart, Schaffner & Marx Clothes

16 STORES ***GARNER, IOWA***

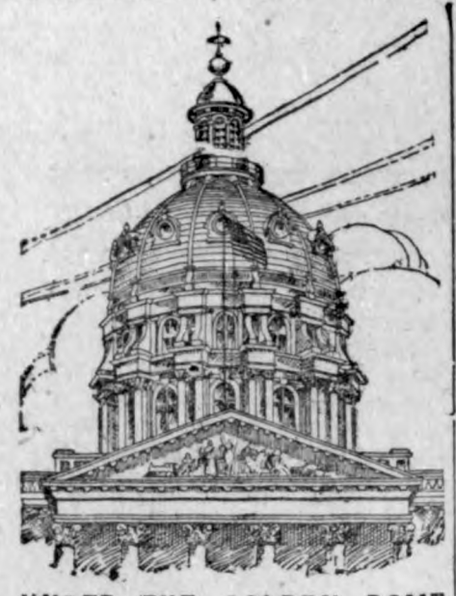

UNDER THE GOLDEN DOME

Des Moines.—Investigation of the official conduct of numerous members of the state house family, undertaken by the departmental affairs committee of house and senate, promises to provide the first developments of anything like a sensational nature of the present session of the general assembly.

This committee is referred to in state house circles as the "hell raiser," and is already making good its title. The members are Senators Walter Anderson of Greene county, Ray P. Scott of Marshall county, H. I. Foskett of Page county, M. B. Pitt of Harrison county, H. C. White of Benton county, G. S. Banta of Delaware county, C. M. Dutcher of Johnson county and Representatives Charles Gilmore of Clay county, William Becker of Clayton county, H. S. Berry of Monroe county, H. H. Dodd of Howard county, R. L. Rumley of Decatur county, W. C. Edson of Buena Vista county, J. S. Garber of Floyd county, and C. B. Santee of Blackhawk county.

The financial end of the conduct of various departments is at present being given a thorough going over by the committee, and already several officials and department heads have been summoned upon the carpet.

McClenahan Hit First

The first of the elective state officers to come up for a grilling was P. E. McClenahan, state superintendent of public instruction.

McClenahan, it was declared, had charged several county teachers institutes a fee of $50 for addressing them, and had also charged the expenses of the trip to the state. He was furthermore alleged to have indulged in considerable nepotism in connection with the maintenance of his office, and was charged with having had his wife and two daughters both employed in the office.

There is no charge against McClenahan or any of the other state officials or employees under fire that they actually converted any state funds to their own personal use.

Traveling expenses of various state officers are being investigated, including those of McClenahan, Secretary Guilford Sumner of the state board of health, former Governor W. L. Harding, and others.

The Committee discovered that Attorney General H. M. Havner, who retired January 1, had never taken an oath of office for his second term, or caused a new bond to be deposited. Havner is being subjected to criticism because of the fact that most of the contingent fund for the two year period ending July 1 is exhausted, leaving the present incumbent somewhat cramped for funds.

Looking Up Fee

The committee is also investigating alleged exorbitant fees which it is said were paid to Attorney H. L. Adams of Des Moines in connection with his services in obtaining through the state banking department a charter for a new bank at Farmington, and State Superintendent of Banking, M. B. Henderson, has been thus brought into the limelight in the general epidemic of investigating.

With the exception of the activity of the hell raising committee the session has moved very slowly to date, and very little important legislation has been enacted. The proposed new taxation measure to impose a tax upon all amusements where an admission fee is charged has been introduced in the house and senate, and is already facing the opposition of an earnest and able lobby.

A proposed tonnage tax of 2 cents per ton on all coal mined in the state is also proposed, the money to be devoted to assisting in the support of schools in mining communities.

Russell Sage Bills

The Russell Sage foundation is actively interested in two bills which have been presented, one by Representative Weaver and Senator Whitmore to make adoption a court proceeding instead of a mere contract, and another, presented in the house by Representative O'Donnell and in the Senate by Senator Horchem asking for the passage of a model small loan bill directed at the loan sharks of the state.

It is alleged that under the present law it is possible to collect as high as 168 per cent interest on small loans made with chattels for security.

The chiropractors of the state are aggressively fighting for a law which will legalize their practice in Iowa, and their bill was passed by the senate 29 to 18 after a somewhat heated scrap in which Senator Price acted as its champion. This was the first really important bill outside of the routine of legislation to pass either house or senate. The bill passed the senate two years ago, but was defeated in the house. It is strongly opposed by the old line medical fraternity. At present chiropractors have no legal standing in Iowa. Its friends believe that it will pass this time.

As the session continues the probability of any considerable attention to code revision during the current session is waning rapidly. In fact, a strong inclination to chuck the entire batch of code revision bills presented by the code revision committee into the wastebasket, and postpone action until after the coming constitutional convention is evident. It would not be surprising if no action were taken other than the acceptance of the compiled code.

Kendall A Scrapper

Governor Kendall has shown himself determined to be something more than a figurehead, and has started a spirited scrap with the senate over its rejection of the appointment of Mrs. Snider of Davenport as a member of the board of control. He has not submitted another name, and read the riot act to both the house and senate in a message discussing the rejection of the appointment. Bills requiring the appointment of at least one woman member of the board have been introduced, Senator Whitmore having presented one bill, and Senator Holdoegel another having the same purpose in view.

Kendall seems to have a majority behind him in the senate, while there has been no test in the house.

The senate passed Whitmore's bill permitting the payment of six per cent interest upon school bonds instead of five, after a warm fight. Friends of the bill declared that the real object of the opposition was to put a crimp in consolidated school construction by making it impossible to finance school construction during the next two years.

Labor leaders and women's clubs are fighting for the passage of a nine hour day law for women workers and have good prospects of success.

A very active labor lobby is present at the state house, but so far has had very little to do.

The proposed state constabulary bill has not yet appeared on the horizon, and will get a chilly reception when it does. The Kime industrial court bill has made little progress, and seems destined to meet an early death. These bills are both bitterly opposed by organized labor.

The legislature will take its usual adjournment beginning Feb. 25 over the March 1 settlement period, when both the legal members and the farmers generally have plenty to keep them occupied at home.

House Kills Junket

The house sat upon a senate resolution providing for the appointment of a joint committee of twelve to visit the state educational institutions and report upon their needs. The opposition didn't feel that the trip was necessary.

Representative Joe Anderson of Winnebago has presented a bill which if adopted will take control of the secondary road system from the state highway commission, and give authority over these highways to the township trustees and boards of supervisors as before. He expects important operations such as those concerning the construction of large bridges. Anderson has always been considered friendly to the highway commission, and his attitude is regarded as being of considerable importance.

The tendency in road legislation is to get away from too much centralization of power in the state highway commission.

Construction of the proposed new temple of justice is going to wait until materials are cheaper, judging from sentiment of legislators. The million dollars now available for this purpose will be turned into the general fund, in all probability, thus permitting the chopping off of a mill levy, or at least rendering it unnecessary to add one which otherwise might have to be imposed. This million is the residue of the million dollar war fund voted by the general assembly in 1917, with an additional appropriation made by the last assembly. Plans have been drawn for the temple, but the amount of funds on hand was inadequate to pay for the building.

For Compulsory Nurse

A large number of measures relating to public health problems are pending. Senator Van Alstine will probably present a bill making the employment of a county public health nurse mandatory, and providing for a state director of nursing. The nurses work would be primarily in the public schools, and the expense would be defrayed by the boards of supervisors. Most of the counties of the state now have nurses supported by the Red Cross or other agencies, but these agencies are having difficuty in either supplying the demand or defraying the expense.

Much less new legislation of importance is being presented than in most sessions, and the percentage of bills receiving favorable consideration is also smaller than ordinarily. The conservative tone of the assembly toward appropriations continues, and very little wild expenditure of funds is expected.

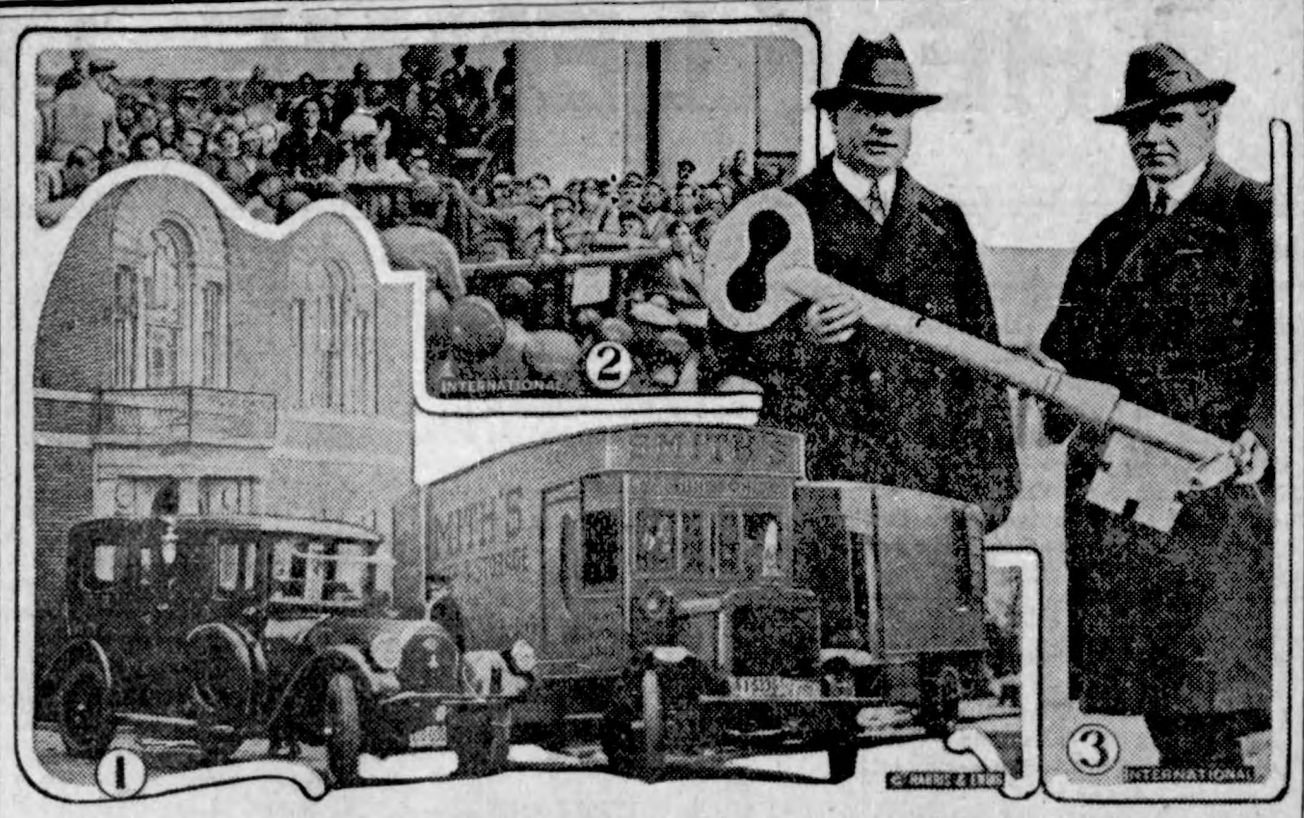

1—Trucks unloading some of President Wilson's furniture at his new home in Washington. 2—Conference of soviet troops in Petrograd. 3—M. C. Brush, president of the American International Shipbuilding corporation, turning over to Frederick Morris of the shipping board the great key to the Hog Island shipyard.

NEWS REVIEW OF CURRENT EVENTS

Railway Labor Board Refuses to Abrogate the National Working Agreement.

IS WITHOUT JURISDICTION

Senate Committees Report Against Naval Holiday and Suspension of Immigration—Germans Are Preparing Their Counter-Proposals on Reparations.

By EDWARD W. PICKARD.

This year's first big labor fight, that between the railways and the rail workers, really opened last week when the national railroad labor board took up the appeal of the rail executives for immediate abrogation of the national working agreements. The hearing drew to Chicago the heavy guns of both the executives and the railway brotherhoods. The board decided against the railways, which, however, have not abandoned the fight.

As was foreseen, President Wilson declined to intervene, though asked to by both sides, stating he would not take any action "which would interfere with the orderly procedure of the interstate commerce commission or the railway labor board."

Frank P. Walsh, counsel for the rail unions, and B. M. Jewell, head of their department of the American Federation of Labor, are leading the fight of the brotherhoods. Their first action was to question the jurisdiction of the labor board in this matter, on the ground that a question involving the financial ability of the roads to pay is within the province of the interstate commerce commission, the labor board being limited by law to questions of wages and working conditions. This point the board decided was well taken.

Chairman Bartow said the board for several months had been considering the national working agreement, clause by clause, to determine whether any parts were unreasonable, and he urged that it be "not further interrupted by the introduction of unwarranted demands by either party."

The second part of the general argument of Mr. Walsh was that the move by the railroad executives is part of a "Wall street conspiracy" to kill the power of the unions, establish the open shop, crush collective bargaining and reduce wages.

"Twelve New York banks," said Mr. Walsh, "through interlocking directorates, control 92 class I roads, which have 80 per cent of the class I mileage and 76 per cent of the total railroad mileage of the United States. In the hearings of the Lockwood committee in New York the testimony revealed a movement on the part of certain interests to crush unions and establish the 'open shop.' It is directed first at the two basic industries of building construction and transportation."

A great many persons not directly concerned in the present controversy believe with Mr. Walsh that there is a concerted movement to establish the open shop, and, likewise, a great many persons are in sympathy with such a movement. These persons see the impending conflict as a fight not between labor and capital, but between tyrannical labor unions and industry. Most of them have suffered and are suffering from the intolerance of both organized labor and organized capital, and they are very tired of it.

What railroad men said was one of the most far reaching decisions made by the labor board was handed down last week, the ruling being that it was the duty of the Boston and Maine railroad to confer with the committees of the American Federation of Labor over the grievances of its workers. Employees said the decision upheld the right of independent organizations of railway workers to present their grievances to road officials. In the Boston and Maine case it was said a conference was refused because those with the grievances were not a party to the national agreement.

Inspired by the conviction that the United States should have a navy as strong as that of any other nation, the senate naval affairs committee reported against the Borah resolution for a six months' naval construction holiday. The report, presented by Senator Poindexter, said the committee was as anxious as possible to bring about a reduction of armaments, but that no disarmament would be of value unless it were general and, in the case of the great maritime powers, universal. "Unhappily this is not the case at the present time," continued the report, "and we must deal with conditions as they exist. For one nation to leave itself exposed to attack while another is preparing all the engines of war would be not only folly, but the greatest danger to the peace of the world that could be imagined."

A temporary suspension of building, it was pointed out, would cost the government immense sums through deterioration of material and dislocation of contracts; would throw large numbers of workmen out of employment, and, by rendering it difficult or impossible to reassemble these forces should work on vessels be resumed, would give an immense advantage to powers that had not interrupted the construction of their fleets.

The committee upheld the contention of the navy board that the capital ship is not obsolete. It recommended that twelve destroyers and six submarines, authorized in 1916 but not yet contracted for, be eliminated from the building program. These 18 ships were expected to cost the government about $55,000,000. The committee suggested the use of this amount for the constfuction of two airplane carriers of the most modern type and of the most advantageous size.

Another senate committee—that on immigration—also took important action when it rejected, by a vote of 5 to 4, the bill passed by the house providing for the suspension of immigration for one year. Senators Johnson, Washington; Harris, Georgia; Harrison, Mississippi, and King, Utah, voted for the bill, and Colt, Rhode Island, chairman; Dillingham, Vermont; Sterling, South Dakota; Keyes, New Hampshire, and Phelan, California, against it.

Next day the committee began consideration of the Dillingham substitute for the house bill, and the indications were that it would be acted on favorably. This measure provides that the number of aliens of any nationality entering as immigrants in any one year shall be limited to 5 per cent of the total number of persons of such nationality already in the country, as determined by the latest census. The legislation would not apply to immigrants from the American continents and adjacent islands, nor to the Asiatic "barred zone," from which immigrants already are excluded, nor to Japan, immigration from which is regulated by agreement. Some of the radical restrictionists will make a fight to have the percentage cut down, perhaps as low as 2 per cent. In Washington it was said there was no likelihood that the bill would get through congress before March 4.

Frequent charges that thousands of sick or disabled ex-service men are being inadequately cared for by the government had their effect on congress. The senate adopted an amendment to the sundry civil bill appropriating $12,500,000 for five new buildings and $6,100,000 for the enlargement and improvement of existing hospitals. The house, by unanimous vote, passed a bill carrying an appropriation for $13,000,000 for additional hospitals and enlarged facilities. Under this bill five new hospitals are to be located—one in the central Atlantic states, one in the region of the Great Lakes, one in the central southwestern states, one in the Rocky mountain states and one in southern California. In addition, the secretary of war is instructed to take over at once and equip for hospital use Fort Mackenzie, Wyoming, and Fort Walla Walla, Washington.

Foreign Minister Simons has notified the allies that the German government will send qualified delegates to the reparations conference in London March 1, "provided negotiations are based on proposals which the German government reserves to itself the right to lay before the conference." This acceptance being satisfactory, Doctor Simons called into consultation a large number of experts in finance, industry and economics, and they proceeded to frame the counter-proposals which Germany will submit.

Premier Briand has obtained from the French chamber of deputies the support he required before going to the London conference. The chamber voted 395 to 83 to approve the reparations terms framed by the supreme council, and then gave a vote of confidence in Briand, 387 to 125. The opposition was led by members of the former Clemenceau cabinet. The premier closed the debate with the statement: "The fate of Germany lies in her own hands. Should she, after May 1, 1921, refuse to fulfill her pledges the French government can be relied upon to take all measures to make her."

The Hansa league, the great economic association of Germany, says many of its members urge a boycott of French and English goods in favor of goods from America, and adds that the directors of the league may adopt the suggestion if Great Britain continues to support France in the reparations claims.

Of the two great military operations in the Near East that are believed to be impending, one, that of the soviet Russians against Poland and Roumania, has not yet been started. The other, the conflict between the Greeks and the Turkish nationalists, may already be under way. The news from Asia Minor that comes through Paris is carefully censored, and advices by other routes are conflicting at this writing. There is no doubt, however, that the Greeks have been concentrating large forces for this fight, and that Kemal Pasha also has gathered together most of his troops for what he hopes to make a decisive operation. Greece relies on financial assistance from the allies for this warfare, and without it she will have great difficulty, for her expenses are now vastly greater than her revenues. Chronic trouble-makers and trouble-seekers are trying to find in the Greek operations in Asia Minor a cause for serious conflict between France and Great Britain; but there is no reason to believe that their hopes will be realized.

Walter Lyman Brown, director of American relief work in Europe, has been making a tour of all the countries in his jurisdiction, and is skeptical concerning the expected Russian offensive this spring. He thinks the Bolshevik government would scarcely dare to undertake an attack on Poland that would lose to its cause the support of the workers of western Europe. He says Hungary and Latvia are sure the attack is coming, Poland is nervous, and Czecho-Slovakia and Esthonia believe the Russians will refrain.

The loyalists of South Africa, headed by General Smuts, won a great victory in the recent elections, and as a result the provinces of the Cape of Good Hope, Transvaal, Natal and Orange Free State will continue as one of the self-governing dominions of the British empire instead of setting up an independent republic. The opposition was led by General Hertzog, who asserted the right of South Africa to secede from the empire despite the act of union.

In India a more liberal self-government was put into effect last week when Prince Arthur of Connaught arrived at Delhi as personal representative of the emperor, King George, and issued a proclamation announcing the surrender of much government power to the native princes.

R. C. Roper of Nebraska makes the interesting announcement that William J. Bryan and his brother, Charles, whom Mr. Roper represents, are planning to reorganize the Democratic party so that the Cox-White and McAdoo-Woolley factions shall be eliminated and the control put in the hands of the "middle class Democrats." The program, said Mr. Roper, will be made public on March 16, W. J. Bryan's birthday.

HOW WOMEN OF MIDDLE A

May Escape the Dreade ferings of that Period Taking Mrs. Block's A

Hopkins, Minn.—"During C Life I had hot flashes and suff two years. Lydia E. Pi Vegetable pound adver the paper good result taking it. I mend your to my frie you may p this fact as monial."—Mrs ERT BLOCK, Hopkins, M

It has been said that not one w a thousand passes this perfectly change without experiencing a very annoying and sometimes symptoms. Those dreadful hot sinking spells, spots before t dizzy spells, nervousness, are o of the symptoms. Every woma age should profit by Mrs. Block's ence and try Lydia E. Pinkham table Compound.

If you have the slightest do Lydia E. Pinkham's Vegetab pound will help you, write to L Pinkham Medicine Co., Lynn about your health. Your lette opened, read and answered by a and held in strict confidence.

MAN'S BEST AC

A man is as old as his orga can be as vigorous and heal 70 as at 35 if he aids his org performing their functions. your vital organs healthy

GOLD MEDA HAARLEM O CAPSULES

The world's standard remedy for liver, bladder and uric acid since 1696; corrects disorders; st vital organs. All druggists, thr

Look for the name Gold Medal on e and accept no imitation

NOZ-EZE Guaranteed **CATARRH REME**

NOT A PATENT MEDICIN

Contains No Acid, Mineral or

A scientific preparation for the t of CATARRH and kindred ailments is dangerous to health, foul and dims the sight, impairs the hear dulls the brain. Try NOZ-EZE and sured that it is useless to suffer long by mail. Satisfaction Guaranteed cheerfully refunded. Enclose a DO LAR BILL now, not tomorrow but t

HENRY CHEMICAL COMPA P. O. Box 674 OKLAHOMA CITY

Have you Indigestio or Torpid L

Lime Springs, Iowa.—"I taken Dr. Pierce's Golden Discovery, occasional of 'Pleasa lets,' for tion and liver, and taking the icines my ach is in condition has been for twenty thirty ye also know a cough remedy the 'Discov good. I could say more in mendation if space would perm JAMES L. COLBY, Route 4, B Send 10c to Invalids' Hotel falo, N. Y., for a trial package of Dr. Pierce's remedies.

Only Cheap Thing Left.

The H. C. of Living had be cussed and the family felt as th behooved them to watch the o The small daughter thought night none too often to take movie, but mother insisted th stant going added greatly to e At supper Margaret remarked: ing doing in the movie line t dad; let's take a walk, that's th thing that's cheap."

For a disordered liver, take Garfie the Herb laxative. All druggists.

A Misnomer.

"He has a big enterprise on in a pedestrian competitive race "I should call that an enterpr foot."

The viper, England's only poi snake, is found in all regions Persia to the arctic circle.

The notes used by the Bank of land cost exactly 1 cent each.

Sure Relief

6 BELL- Hot wa Sure Re

BELL-AN FOR INDIGEST

COMRADES of PERIL

By Randall Parrish

Copyright A. C. McClurg & Co.

CHAPTER XV—Continued.

—16—

"Yes, beyond that outcropping of stone; the trail goes down there?"

"Si, senor; but if you ride down, your soldiers, they know."

"They keep guard?"

"Si, senor; just below, out of sight, yet where they can see. When I come out they were under a rock shelf to keep off the snow. Maybe they there yet."

"How many?"

"Five, senor; two white and three Sioux."

He studied the spot carefully through the leveled field glasses, and then swept them inch by inch over the snow-covered plain. He returned them to the case, and cast one more glance into the depths below.

"Very well, men," he said quietly, "We will return to the squadron."

Shaunessy, with ten men, was given the cutting-out job, the major drawing up his command behind the sand hills in readiness for a swift advance. The sergeant led his little force well to the right of where the outpost was believed to be, and finally dismounted them, leaving two men in charge of the animals, while, with the others, he proceeded forward on foot. The sand hills approached much closer to the river at this point, and ridges extended out into the plain, affording them considerable protection as they cautiously advanced, seeking every possible bit of shelter. Shaunessy, using the field glasses loaned him by the major, surveyed the ground carefully before venturing to lead the way, and, in this manner, the little party finally crept in behind the crest of land overlooking the valley of the Cottonwood.

It had been the plan to drop silently over the edge of the bank, and work their way along, so as to attack the outlaws from the rear, thus hindering the escape of any possible. But once there on the ground the slope was found to be far too abrupt for this purpose, and the idea had to be abandoned. The only other procedure was to creep along under the protection of the ridge, trusting to swiftness of attack. The sergeant crept forward, inch by inch, watchful of everything in front. He never glanced back, but his carbine was thrust forward, cocked and ready. It was fifty yards to where the gnarled cedar protruded above the bank, but no sign of any movement greeted him until he had nearly reached that point. Then, suddenly, with no warning of any kind, a red, bloated face shoved itself up above the edge of the bank. The startled eyes looked directly into the muzzle of the carbine.

"Stop right there, buddy!" said the sergeant sternly. "Now lads, over you go!"

They took the leap recklessly, some sliding down the steep slope, others finding some sort of foothold and rushing fiercely forward. The guard was taken by complete surprise, helpless ere any of them before they could even reach their feet or grasp their weapons. Shaunessy backed his prisoner down to where the others stood sullenly and surveyed the scene.

"Five; that's the whole bunch," he said with satisfaction. "A very good haul. Now, Gates, go up there and wig-wag the major."

Ten minutes later the advance files of the squadron topped the edge of the bluff and began to slowly move down the steep trail. Hays expressed his approval.

"Exceedingly well done, sergeant; all the whole outfit, I see. Have your men bring up your horses. The girl says us we have a free road now into the valley, so we will move right along. Quietly, men, and keep your distance. Dismounting carbines! Forward!"

They moved steadily at a walk, the troopers eagerly peering ahead, yet cautiously reining back their mounts. There was scarcely a tinkling of accoutrements as the long column of horsemen slowly advanced down the crooked trail toward the snow-covered valley far below. Pancha, riding beside the major, led the way through the curtain to where the Cottonwood plunged over the rock precipice into the deeper gorge beyond. To her uplifted hand of warning the column halted, the Mexican girl leaning over to explain the situation ahead.

"Eet is verra steep grade," she said, "an' a sharp turn at the bottom, where the trail runs under the falls. On the other side is a log house, and they always keep a guard there, senor."

"And beyond?"

"The valley is open."

He tried to see through the snow curtain, but with little success.

"How heavy is the guard?"

"That I cannot tell, senor. There were but two men there, when I come at. But the log hut is a saloon, and many may be there now. Eet is best to use utmost caution."

"No one is likely to be between this and that?"

"Not on watch—no; some one might be passing out; they come and go."

"Of course, we run that risk. The falling water makes noise enough to prevent our being heard, yet I think it may be best to use a scouting party. The only way we can trap those fellows into a fight is through a surprise. If they become alarmed they'll scatter and find a way out before we can strike a blow. Isn't that your idea, captain?"

"Yes, sir; we've got to get in behind and cut them off."

"I presume there is a back door to this Hole, somewhere, senorita?"

"Yes, senor; way down yonder, but eet can only be made on foot."

"Then we've got the villains, if we only move secretly enough. Take a dozen men, and come along with me, captain. Dismount them. Senorita, it will be best for you to show us the way."

They disappeared into the curtain of falling snow, and cautiously advanced beneath the veil of overflowing water. The outlines of the log house could be plainly discerned, the storm suddenly ceasing. The door stood open, smoke arose from the chimney, but no one was visible outside. The dull glow of an expiring fire appeared on the ground in front, but no guard was squatted about it. Evidently the fellows had retired to shelter. The major grasped all this in a glance, but what interested him most was the sound of steady firing some distance away.

"They have either all gone inside," he whispered to Pancha, crouching beside him, "out of the storm, or else they are over there where the fighting is. You hear those rifles?"

"Yes, senor."

"You don't suppose some other outfit had got in here ahead of us, do you?" he asked anxiously.

"No, senor," earnestly grasping his arm. "Eet is not that. I know; they fight up the canyon. Listen, eet is over there the sound. They try to capture Senor Shelby; if we go quick we save them; we wait, maybe all be dead. Now we get all in the rocks, so none get away."

"I see." He looked at her keenly; then stepped back to where the men were clustered. "Captain, scatter these lads out about that house there; move quickly, and see that no one gets away. Stiles, run back and have the squadron move forward. Bring up your horses."

The men dashed forward in a half-circle, the major, with Pancha at his shoulder advancing close behind them, his objective the open door. No sooner had they broken cover when the alarm sounded; a muffled voice yelled excitedly; a rifle or two cracked; a soldier running rapidly, plunged forward on his face, and lay still. Then white and red surged crowding through the door, surprised, trapped, crazy to escape. Only one among them dared the venture in face of those leveled carbines. A tall, gaunt white renegade, with red whiskers, and one arm in a sling, his uninjured hand gripping a revolver, leaped from the front step in a reckless endeavor to get out of sight around the corner of the cabin. The major flung up his arm and fired, the fellow whirling about in his stride and stumbling as he fell. He got upon one knee again, and the ".45" spat twice viciously before a trooper sent a bullet crashing into his brain. Hays felt the zipp of lead past his face, but stood erect, unhurt. Behind him Pancha uttered a startled sob and sank slowly onto the snow. He sprang back and caught her, holding her head up on his knee, his eyes

Down the Crooked Trail.

staring down into her white, upturned face. She breathed once—that was all; never spoke, never moved, except for the slight tremor of her slender form in his arms. The major laid her softly down, his own face drawn and white with sudden passion, and strode across to where the slain outlaw lay in a huddled heap. An instant he looked down at the brutal face, oblivious to all else.

"D—n you!" he muttered in useless rage. "I wish I'd killed you!"

Then he turned suddenly, the spirit of the soldier in the ascendancy.

"Deploy your men, Captain Giles," he commanded, his voice hard and stern. "Swing them into line. Leave a squad here under a sergeant. Lively, boys; that is one of our old lads fighting those devils over yonder. Now we're going to strike in, and d—n me, if I care if you never take a prisoner. Good! give me my horse. All ready? Bugler, sound the charge!"

They swept forward on a walk, then a trot, spreading out onto long, double line, as they swung into the more open valley, riding knee to knee, the men bending forward in their stirrups, with left hand grasping the reins, the right gripping the short carbines. A hundred yards and they were at the gallop, a blue torrent, at the heels of their leader; tearing through weeds and underbrush, spurring recklessly into and over the creek, dashing up the other bank to the very foot of the bluff beyond. It was then the major saw the uselessness of it. He whirled with uplifted saber.

"Fight on foot. Horse-holders to the rear. Come on, lads!" he shouted, his voice pealing above even the thud of hoofs. "Get up there some way, you terriers, and give those red devils h—l!"

They came forward at a run, yelling as they came, and leaped in among the rocks, their carbines beginning to spit as they clambered upward. Overhead were skurrying figures, and spurts of black smoke, as the Indian rifles made answer.

CHAPTER XVI.

The Rock Platform.

Shelby had no time to think, or to even comprehend clearly what confronted him. There was a second in which he rammed a handful of cartridges into his empty gun; and then they were on him, a dozen Indians swarming up the face of the rock, and clutching for a hold on the parapet. He fired blindly straight into their faces, aware that another revolver cracked close beside his ear, yet with no opportunity to glance about. He saw assailants topple backward, clutching fingers release their hold, rifles flung high in air, and roll down the slope. Savage yells blended into cries of death agony. He felt the clip of a ball in his shoulder and staggered back from the blow; a tomahawk grazed his wrist, and the quick slash of a knife ripped open a leg of his trousers, a red stain discoloring the opening. He had glimpse of fierce, infuriated faces, of waving scalplocks, of naked chests and arms. Fingers clutched at him, and he kicked himself free. Both guns empty, he battered away with the butts, smashing at every face he saw, no desire left but to kill, before he also was dragged down. He knew nothing of Olga, where she was, what she was doing—he only realized that he must stand there, and fight until they got him—she would keep one shot; she had pledged that.

And the devils made it, creeping far out over the gulf, and drawing themselves up beyond reach of his arm. One fell, going down with a howl of terror; a second was struck by a speeding bullet, dead ere he went whirling back into the air—but the third made it, creeping up onto the narrow platform, with others surging behind, knives gripped in their teeth. Shelby hurled his empty pistol into the face of the nearest before the fellow could attain his knees, and grasped a discarded rifle which dangled over the stone coping. With one bound he was at the edge swinging this weapon as a woodsman might an ax, driving the iron stock against every head that appeared. He staggered back, breathless, half blinded by a wound over his eye, aware only that the front of the rock was swept clear, that not a savage was left for him to strike at. She touched him, and he whirled, thinking it another enemy.

"Don't, Tom, don't!" she begged. "Merciful heaven, you are all blood. Look out there! are those soldiers?"

He held up the flap of skin, and stared where she pointed. Across the white snow covering the valley below, riding stirrup to stirrup in a wild charge, two lines of cavalry were sweeping straight toward the foot of the bluff. He knew what they were at a glance; their lines steady even at a gallop, the spurring officer in front, the glitter of carbines, the silence, left no doubt. No Indians rode like that. He watched them, grasping her tightly to him now, scarcely able to speak. Once only, he gave utterance.

"My God! See those fellows ride!"

"They are soldiers?"

"Yes, yes! Good Lord, lassie, but that looks like old Hays leading 'em. Its the Sixth, the Sixth—a squadron of the Sixth!"

He staggered to his knees, but still held himself up, peering over the coping. She knelt beside him, half supporting him against her shoulder. The charging horsemen swept in out of sight below, but they could hear them crash through the underbrush, and splash their way across the stream. Then there echoed up to them the ringing cheer of white voices, and the dull bang of the carbines.

How they made that ascent it is doubtful if a trooper knows; but they did, creeping from rock to rock, dragging themselves along gullies, hauling their bodies up by sheer strength of arm, springing from point to point—inch by inch, foot by foot, fighting as they advanced, firing at every skulking figure in their front, skirting precipices, leaping across chasms, clinging desperately to every rock or shrub, their carbines spitting viciously, eager only to get at hand's grips with the foe. High above, Shelby and Olga caught glimpses of toiling figures, of leaping jets of flame, of fierce struggles hand to hand, of Indians seeking to escape. Sharp-voiced rifles answered the carbines, and a dead soldier hung dangling over the edge of a rock; another nursed a bleeding arm in the shelter of a cedar. But the unhurt came on. Some among them had stumbled onto the trail, for soon a squad appeared just below. They stopped and turned over the body of Laud, so as to see the man's face; then tramped forward, paying no heed to the dead Indians. Shelby recognized the major among them, and arose to his feet with difficulty, supporting himself with one arm about Olga's shoulder. The major was panting from the exertion of the climb, never glancing up until brought to a halt by the rock, its foot littered with the dead bodies of savages.

"Good God! look here," he exclaimed excitedly. "Those devils were paying the price," he choked and coughed. "Whew! that sort of thing winds me. Must be getting old, sergeant, yet, by Jove! I passed the test two weeks ago." He cast his eyes upward, and saw the two standing just above him. "Hullo, Shelby! we are here in time, then. Some good fighting, my boy. Here, a couple of you, give me a lift. I'll never make it alone."

He was hoisted over the stone coping, instantly straightening up and warmly grasping Shelby's outstretched hand.

"Not badly hurt, I judge, lad!"

"No, sir; chipped here and there is all, and have lost some blood."

"Mighty glad of that. By God, you are an honor to the regiment." He turned about, and stared down the

The Ringing Cheer of White Voices and the Dull Bang of the Carbines.

bluff, his eyes brightening with appreciation. "Talk about your Alpine chasseurs; those fellows of mine could give pointers to a mountain goat. Just look at them come up there. By the way, Shelby, we've got a surgeon back there somewhere. If you don't need him yourself, you've got a wounded man here, I understand."

"No, sir; his name was Macklin, and he's dead. He died before the fight began. Who told you?"

"A little Mexican girl; seemed to think a lot of the fellow. Meeting up with her is what brought us in here."

"Pancha—yes; where is she?"

The major removed his hat soberly.

"I am sorry to say she got hurt—yonder by the waterfall."

"Hurt! Not killed?"

"Yes, instantly."

Shelby drew a long breath, and his eyes and those of his wife's met.

"She is happier that way, Tom," she said understandingly. "Now she will never know. I dreaded so to tell her."

Hays caught the words, his eyes seeking the speaker's face.

"Who was the man?" he asked shortly. "One of the outfit?"

"Yes; in no way worthy."

"I thought likely; and you, I take it, madam, you are Tom Shelby's wife?"

"Yes," she answered quietly, her clasp tightening on her husband's arm. "I am, and also Colonel Carlyn's daughter. We both belong to the Sixth."

"Carlyn's daughter! Great Scott! do you actually mean that? Do you know they have been hunting you from one end of the border to the other? There was a lawyer in my quarters a week ago questioning me about what had become of Sergeant Calkins. Lord, I didn't know."

"It is true, then, that I am wanted?"

"They've been trying to strike your trail for years, the lawyer told me. Some money down East which was left to your mother; let's see, she was a—a—"

"Churchill."

"That's it. The first thing you better do, young woman, is to take a trip to old Virginia."

She smiled, a wistful look in the depths of her eyes, as they sought the face of her husband.

"It is just as Tom says," she answered quietly. "I am very content now."

The firing had ceased, and soldiers crowded the trail below; the play was ended.

[THE END.]

Poesy.

Poesy is a beauteous damsel, chaste, honorable, discreet, witty, retired, and who keeps herself within the limits of propriety. She is a friend of solitude; fountains entertain her, meadows console her, woods free her from ennui, flowers delight her; in short, she gives pleasure and instruction to all with whom she communicates.—Cervantes

LIVE STOCK

SELECTING BREEDING STOCK

Stock Improvement Is Closely Related to Heredity Control Which Insures Best Matings.

(Prepared by the United States Department of Agriculture.)

Raising the standard of farm animals and poultry and bringing out certain desirable characteristics by slective breeding is receiving more attention as methods of farming for profit become intensified.

The breeding of domestic animals dates back to remote antiquity, when the most advanced races of the old world were still on the border line between savagery and barbarism. It far antedates any but the simplest mechanical arts. Yet while our knowledge of the laws of nature as they apply to mechanics has reached very great magnitude and complexity, it is comparatively only a few years since the principles of breeding have been more than a collection of unrelated traditional beliefs.

The same supersitions on which the shepherds of Asia based their practices at least 30 centuries ago are still widely current, while the one sound principle known to the ancients—selection of the best for breeding stock—is still largely neglected.

The principles of successful animal breeding, as they have been learned by practical experience in the United States and other older countries, and by careful scientific study along definite lines, are outlined in Department Bulletin 905, recently issued by the United States Department of Agriculture.

This bulletin goes into the first principles of reproduction and follows the means by which certain characteristics of one or the other parent are transmitted to the offspring, the methods of selection best suited to intensify the desirable characteristics and weed out the undesirable, the characteristics which can with certainty be expected to continue from one generation to another, those which are uncertain, those which will blend, and those which cannot be inherited.

Aside from mere increase in numbers the purposes which the breeder is likely to have in mind fall under two more or less distinct heads, namely, production of a uniform product, and improvement. A uniform product depends on such control over the heredity of the stock that matings can be made with the assurance that the offspring will be of a certain definite type for which there is a

Calves Selected for Breeding Purposes.

demand. Improvement is, of course, closely related to control over heredity, but the methods which give the greatest control are not necessarily those which lead to the most rapid improvement.

In a broad sense the whole subject of practical breeding comes under the head of selection. The most obvious basis for such selection is the performance of the animals themselves. Unfortunately, the merit of most kinds of live stock cannot be measured directly. The study of conformation as an index of useful qualities has accordingly held a high place as a basis for selection of breeding stock. Live stock judging has this for its purpose. An animal of good breeding is a better one to breed than one of equal individual merit but of mixed or common breeding. Pedigree, though often misused, is a valuable aid to selection, apart from following a general policy of mating. The soundest basis of all for selection of breeding stock is the record of past performance as a breeder, provided the record is sufficiently extensive to give a fair test.

DISPLACING INFERIOR SIRES

Many Farmers Tell Department of Agriculture of Compliance With Better-Sires Plan.

"I disposed of a grade bull last month."

"I sold a high-grade yearling bull."

"Disposed of a scrub bull because we expect to breed to a purebred."

"I castrated an inferior male hog and put in a purebred."

"I will have to buy hogs and they will be purebred."

These comments were received in one day recently by the United States Department of Agriculture from persons enrolled in the better sires—better stock movement. In addition, many others stated that, although they did not own purebred sires, their female stock was bred to such animals, thus complying with the essential requirements of the better-sires campaign.

WOMEN NEED SWAMP-ROOT

Thousands of women have kidney and bladder trouble and never suspect it.

Womens' complaints often prove to be nothing else but kidney trouble, or the result of kidney or bladder disease.

If the kidneys are not in a healthy condition, they may cause the other organs to become diseased.

Pain in the back, headache, loss of ambition, nervousness, are often times symptoms of kidney trouble.

Don't delay starting treatment. Dr. Kilmer's Swamp-Root, a physician's prescription, obtained at any drug store, may be just the remedy needed to overcome such conditions.

Get a medium or large size bottle immediately from any drug store.

However, if you wish first to test this great preparation send ten cents to Dr. Kilmer & Co., Binghamton, N. Y., for a sample bottle. When writing be sure and mention this paper.—Adv.

Polar Bear Can Swim.

The Polar bear is as fine a swimmer as a seal, and behaves, in the ice-cold seas of the North, with as much unconcern as though it had been born in that element, writes Dr. R. W. Shufeldt in the American Forestry Magazine. It has been known to drift for miles upon a floating iceberg, and this evidently for pleasure and convenience, rather than from necessity, as a number of Arctic explorers have reported having seen Polar bears, hale and hearty, swimming in the open ocean all the way from 40 to 80 miles from land.

WOMEN! USE "DIAMOND DYES"

Dye Old Skirts, Dresses, Waists, Coats, Stockings, Draperies—Everything.

Each package of "Diamond Dyes" contains easy directions for dyeing any article of wool, silk, cotton, linen, or mixed goods. Beware! Poor dye streaks, spots, fades, and ruins material by giving it a "dyed-look." Buy "Diamond Dyes" only. Druggist has Color Card.—Adv.

Thirty Days.

An athletic young fellow in Australia went on a tear and landed in the police court. The magistrate inquired what the prisoner's occupation was.

"He's a professional football player," said his counsel. "He plays outside right for his team."

"Oh, he does, does he?" replied the magistrate; "well, then, we must change his position. He'll be left inside for the next month."

Catarrhal Deafness Cannot Be Cured

by local applications, as they cannot reach the diseased portion of the ear. Catarrhal Deafness requires constitutional treatment. HALL'S CATARRH MEDICINE is a constitutional remedy. Catarrhal Deafness is caused by an inflamed condition of the mucous lining of the Eustachian Tube. When this tube is inflamed you have a rumbling sound or imperfect hearing, and when it is entirely closed, Deafness is the result. Unless the inflammation can be reduced, your hearing may be destroyed forever. HALL'S CATARRH MEDICINE acts through the blood on the mucous surfaces of the system, thus reducing the inflammation and restoring normal conditions.

Circulars free. All Druggists.
F. J. Cheney & Co., Toledo, Ohio.

A Familiar Warning.

A man was walking down a street in Dorchester the other day and an acquaintance some distance behind was calling out after him: "Hey, Luke-Hey, Luke!"

As the man ahead did not show any sign of hearing, a wag on the street corner shouted: "Stop Luke, and listen!"—Boston Transcript.

Cuticura Soothes Baby Rashes

That itch and burn with hot baths of Cuticura Soap followed by gentle anointings of Cuticura Ointment. Nothing better, purer, sweeter, especially if a little of the fragrant Cuticura Talcum is dusted on at the finish. 25c each everywhere.—Adv.

A burnt cat shuns the fireplace.—Tamil.

Many clergymen in London, it is said, are paid lower wages than street sweepers.

For Constipation use a natural remedy. Garfield Tea is composed of carefully selected herbs only. At all drug stores.—Adv.

It is sweet to suffer when we suffer for those we love.

A life loyal to a high ideal is successful.

Many More Would Testify

Onawa, Iowa.—"I know that Dr. Pierce's Favorite Prescription has helped me a great deal. I have had no return of feminine trouble at all and it is over a year since I stopped taking the 'Prescription.' I shall recommend it whenever I have a chance."—MRS. H. C. VETTER.

Favorite Prescription contains no alcohol. Get it at the drug store or send 10c to Dr. Pierce's Invalids' Hotel, Buffalo, N. Y., for a trial pkg.

FRECKLES POSITIVELY REMOVED by Dr. Berry's Freckle Ointment—Your druggist or by mail, 50c. Free book. Dr. C. N. Berry Co., 2975 Michigan Avenue, Chicago

WANTED—Man, woman or church society to take agency for Silverlume, the new metal polish. Liberal commission. Write today. MERIT PRODUCTS CO., East Chicago, Ind.

126 MAMMOTH JACKS
I have a bargain for you, come quick. W. L. DeCLOW'S JACK FARM Cedar Rapids, Iowa

Burglers Rob Farm Homes

Newspapers every day record additional victims of the bandits who are touring the agricultural district and robbing farm homes.

It is a dangerous practice for a farmer to keep money secreted anywhere about the farm because these desperadoes find it even if they hav to torture their victims into telling where it is.

Keep your money deposited in this strong bank and pay your bills by check This is the safe and sensible method. Deposit your money NOW. You may be the next victim.

First National Bank
KLEMME, IOWA

Make the Old House New

If you don't like the appearance of your house, let us show you how to make it modern and attractive. You will be surprised to see what a big difference a few small changes will make,

Repairs an Investment

Proper remodeling and repairs greatly increases the value of your property. We can furnish you good practical ideas for repairing and modernizing all types of buildings, whether for town or farm.

And we can supply all the materials necessary at prices that will mean big saving.

NORTHERN LUMBER CO.
BUILDING MATERIAL

Personal Mention

Herbert Bailey returned from his visit at Dows Saturday.

Carl Suckow was a business caller at Garner Monday afternoon.

Fred Kluckhohn went to Garner Monday afternoon on business.

Mary Becker went to Garner Tuesday afternoon for a visit.

N. L. Palmer went to Garner on business last Friday between trains.

Bert Trumbell went to Belmond last Friday evening to attend a basket ball game.

Mrs. Gee was up from Goodell last Friday for a visit with her daughter, Mrs. Chris Gram.

"Bill" Schaper, of Charles City, was in Klemme last week Wednesday to attend his brother's farm sale.

Mr. Sanderfelt went to Chicago Saturday evening with two car loads of live stock.

Herman Pringnitz returned from Chicago Tuesday where he had been on business.

Mrs. Dave Schwichtenberg and baby returned Monday from their visit out of town.

Ed. Jacobs was a business caller at Charles City last Thursday and Friday.

Wm. Trafford left Monday evening for a few days business trip to the Twin Cities.

Mr. Arthur Wellemeyer was a business caller at the county seat town Friday.

Mrs. Tom Hake and Mrs. Walters of Belmond, were Klemme visitors last Friday.

Mrs. J. Jorgenson, of Garner, visited between trains Monday at the Editor's home.

Wes and Clarence Shupeltz returned to their home at Lane, South Dakota, after visiting Klemme relatives and friends for a couple of weeks.

Miss Leafy Wilson returned Monday evening from her visit with her parents and sister in Michigan. She also visited in Indiana while away.

Mrs. George Kessler has been quite ill the past week with pneumonia. Reports are that she is improving at this time.

FARM WANTED—I want to hear from party having farm for sale. Give price and description. B. B. Howard, Champaign, Ill. (F24-M3-10 adv-c.

NOTICE TO CATTLE OWNERS

I will pasture cattle on my ranch seven miles west of Klemme through the season of 1921. Call on me to give your order and number of cattle in time before pasture is filled. A. C. Lau, Klemme, Iowa. F3-24c.

Ben A. Reemstma
Farm and General
AUCTIONEER

Sales conducted to insure the owners highest approval. See me for dates and terms.
Phone 808

KLEMME, IOWA

The Misses Grace and Elsie Caroles returned last Thursday from their visit. We did not learn where they spent their trip.

Mr. and Mrs. Hod Lawhorn, Mr. and Mrs. Henry Church and Mrs. Chas. Schoenwetter, all of Garner, were Klemme visitors last Saturday.

Mrs. Missman returned Monday from an over Sunday visit spent at Des Moines in company with Secretary of State Ramsay and family.

E. S. D. Kahrs left Monday morning for the Twin Cities on business and also for a few days visit with relatives.

Wm. Tiggemann moved onto the Zinn farm southeast of Klemme this week which he will farm the coming year. Chas. Smith was the former occupant of this farm.

Lloyd Lau has his dray team "all dressed up" now. By that we mean he has the team all fitted out with a swell new harness trimmed in the very latest fashion. The horses are perhaps as proud as Lloyd.

Mr. and Mrs. Johnson, of Sheffield, Iowa, were Klemme visitors last Saturday. While here they took the opportunity to shop with Klemme merchants, being attracted by the low prices offered here.

A gang of railroad carpenters were here last week putting the stock yards in better shape. They sure needed repairing and as far as that goes the farmers here wouldn't kick a bit if they were entirely rebuilt and made larger and more convenient.

Mr. nd Mrs. Ben Ridder, and Mr. and Mrs. Ben Riemer, both couples being newlyweds, returned from their honeymoon trip spent with relatives at Ingram, Wisconsin, on Friday. These young people will settle down on farms near Klemme this spring.

Mrs. Paul Grange and baby, of Webster City, Iowa, spent a few days the pst week visiting with Klemme friends. Mrs. Grnge reports that they like their Webster City home fine and that Mr. Grange and Mr. Uben are enjoying a good business in the creamery.

Mr. and Mrs Will Kirkwood returned from Minnesota last week. They went to the northern state to close up their farming affairs so that they could be in Klemme this year. Will rented the place and equipment to a party who will farm it this year. They drove back with their car and "Bill" says it was some swell (?) going. The paved road between Mason City and Ventura looked like heaven to them after they had plowed thru bad roads from the Twin Cities.

MONEY TALKS

The young men of to-day will rule the enterprises of our Nation in the future. Those with BANK ACCOUNTS will find first favor

It will not be simply because they have bank accounts, but because of the qualities that made them have bank accounts.

They will be turned to because they have exhibited the capacities that win success in any line of endeavor intelligence, foresight, patience, persistence, wise management of affairs.

Belong to this class. There are many tokens of it One of these is a bank account.

5 per cent Interest paid on savings.

State Savings Bank

THE CRYSTAL CAFE

Candies Soft Drinks Cigars
Meals and Lunchs

Fresh Bread Every Day

Get your Ice Cream here--we sell it in any quantity. We will order Brick Ice Cream for special occasions on short notice.

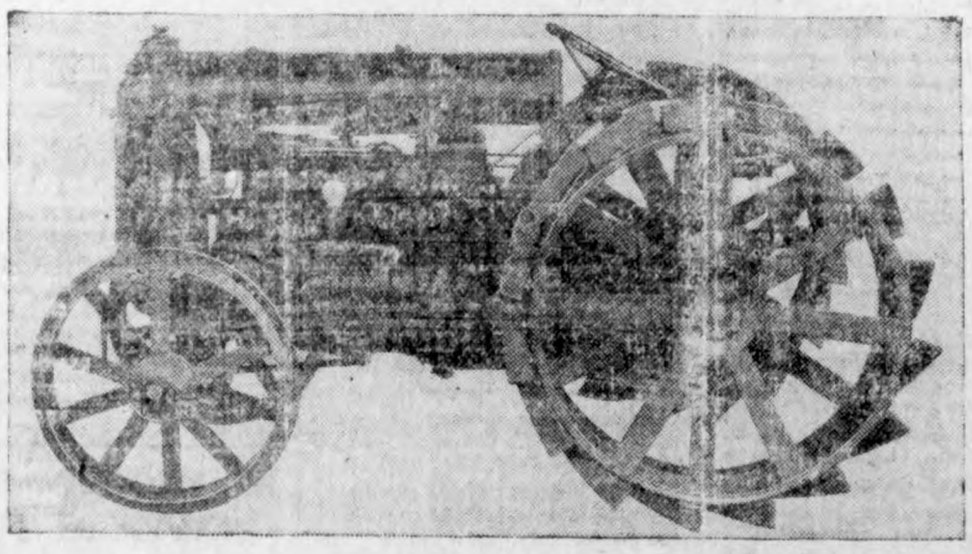

Order your *Fordson* Tractor NOW!

Am getting one car load of FORDSON TRACTORS next month. Have part of this load sold. If you are planning on buying a Fordson Tractor let us have your order so we can deliver to you out of this load. This will possibly be all we will be able to get this spring. Price delivered to you on farm, ready to work, Six Hundred Eighty-two dollars, [$682.00].

Also getting car load of Fords. Advise your taking delivery now as we look for a raise on price of cars.

E D. G. E L L

Authorized Dealer *Klemme, Iowa*

Have Your Car "Tuned Up" Now - -

Don't wait until the spring rush

Bring your car in now and have it overhauled by expert mechanics. In a few weeks we will be crowded with work so by bringing in your car now we can give it better attention and can get it out in plenty of time before you will use it for spring driving.

Goodyear and Fisk
TIRES and TUBES

Look over your tires. If you have a caseing that looks like the advance agent of a blow-out then come in get a "spare" caseing and tube. Considering quality our tires are "cheapest in the long run."

We sell NORTHLAND Lubricating Oil : Best for your Motor

Accessories

We have a full line. TIRE CHAINS Will Be in Style this Spring! Get a set here today, ours are absolutely "non-skid, Water-proof, non-shrinking, puncture-proof" that may save your neck as you go joy riding on a slippery day.

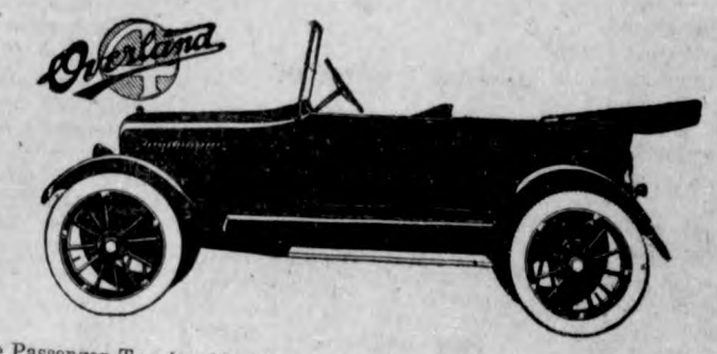

Five Passenger Touring $995 Delivered Four Door Sedan $1635 Delivered

BEIER AUTO COMPANY

Carl Beier Mgr.

40 Pieces of **Curtain Goods and New Drapes**

Have Just Arrived

Call and see them

Cut out this add and bring it the store and receive an Aluminum Thimble FREE.

Wellemeyer's

BIG PUBLIC SALE

I will hold a big closing out sale on my place 1 mile north and 1 mile east of Klemme, on

WEDNESDAY, MARCH 9

Sale Will Begin Promptly At 12:00 O'clock Noon

FREE HOT LUNCH SERVED AT 11:30 A. M.

20 HEAD OF CATTLE 20

Consisting of 2 year old heifers and steers

One Big Russell Threshing Rig Complete

One big 25 Horse Power Russell Steam Engine, with two side tanks and 24 inch driver. In very good shape.

One big 36x60 New Russell Thresher, with Boss Feeder, with Peoria loader with weigher, and with Farmers Friend Wind Stacker, and with a 150 foot 8 inch 5 ply drive belt--this belt has run two seasons and is in very good shape. One 12 barrell water tank with pump and hose. Every thing in very good shape. This rig has seen only six falls of service and always has been in the best of care. This rig guaranteed in every way.

FARM MACHINERY, ETC.

New McCormick Picker; Great Western Spreader; 8-ft John Deere grain binder nearly new; Acme corn binder; 36-ft Sandwich elevator complete nearly new; Rock Island hay loader like new; Dain stacker; 6-ft McCormick mower; 5-ft McCormick mower; 2 J. I. Case 14-in gang plows, John Deere sulky plow; new Janesville sulky plow 14-in walking plow; John Deere spring tooth harrow; 2 narrow tire wagons with triple box nearly new; truck wagon with hay rack; truck wagon with box; bob sled; New Idea Spreader; 8-ft Rock Island disc harrow; J. I. Case 8 foot disc harrow; new spring tooth harrow; 10-ft steel flexible harrow, 20-ft wood flexible harrow; 2 John Deere 6 shovel cultivators; Fuller & Johnson 6-shovel cultivator; Avery 6-shovel cultivator; new surface cultivator; big feed grinder and crusher; Hero 8-in feed grinder; John Deere double geared feed mill, Owens fanning mill; Fosten fanning mill nearly new, sliding frame saw table with 28-inch saw, 2 11-ft seeders, Avery corn planter with 120 rods of wire nearly new, International corn planter with 80 rods of wire, swill cart, grind stone, 2 single buggies, 1 top buggy, 60 gallon feed cooker, 60 gal. hog waterer, steel tank, tank heater, 2 power Washers, one 1-hole corn sheller, lawn mower, Economy King cream separator nearly new, new Primrose Cream separator, one good cook stove, oil range nearly new, Ever-ready $2\frac{1}{2}$ hp gas engine, one 4-hole corn sheller with 26 feet of drag and 70 feet of 7 in belt, one 12 hp Waterloo Boy gas engine in good shape, **20 tons tame hay in ttack; and numerous other articles.**

TERMS—All sums of $10 and under, cash. Over $10 a credit of ten months' time will be given on approved notes bearing interest at 8 per cent from date of sale.

W. M. BAACK *Owner*

Cols. B. A. Reemstma & J. A. Young, Auctioneers

First National Bank, Klemme, Clerks

Klemme and Vicinity

A number of Klemme brethren of the Masonic Lodge at Garner went to that place Monday afternoon and evening to witness the installation of officers in the Councel. Work in the R. A. M. was put on in the evening following a banquet at six o'clock. All report a fine time.

John Suckow was prancing around the other day and acting rather queer. On inquiring wht sort of bee had gotten into John's bonnet we found that he was rejoicing over a fine baby girl who arrived at his home Saturday night. All are doing fine is the way John puts it.

Rev. Meyer, Mr. Tom Blank of this plahe and Mrs. H. Lau of Garner, returned from Des Moines Monday afternoon where they had gone in company with Gretchen Blank, who was operated on at Des Moines Saturday.

As. Rev. Meyer was at Des Moines Sunday and could not get back in time for the services, Supt. H. E Wilson of the Klemme school took charge of the morning services and gave a very interesting address. The "Prof." did everything fine—but he forgot to have the collection box passed around. However we presume he will be forgiven for that.

Miss Gretchen Blnk was operated on at the Methodist Hospital at Des Moines, Saturday morning. The surgeon found her trouble to be cancer. Although her case is serious there is still hopes that she may be cured as it is thought that the nature of the cancer is such that it can be treated and the growth stopped by the X-Ray method. Her many Klemme friends sincerely hope that she may recover and be restored to health again.

Dr. R. W. Shultz

Constipation---

Treated by special and positive measures.

High Blood Pressure--

The only known cure-a proved method is used for this coudition.

A painless, bloodless cure for piles in any form.

Painless Spinal Adjustments.

General Osteopathic Practice

Masonic Bldg. Garner, Ia.

COUNTRY ITEMS

Mr. and Mrs. Charles Fritzell were visitors at the home of Mr. and Mrs. Louie Newberger last Sunday.

Chris Bach and Alfred Josten went to Blairstown for a week's visit with relatives and friends. They expect to return home the latter part of this week.

A surprise pary was given on Pearl Newberger last Saturday when a number of little girls came and surprised her in honor of her birthday. Games were played throughout the afternoon and last of all a four o'clock dinner was served. All had a fine time.

See W. M. Baack's big half page ad in this issue. He is having a closing out sale on his farm. He has the biggest list of machinery ever offered at a farm sale in this vicinity. Read the ad.

NOTICE OF INCORPORATION

Notice is hereby given that a corporation named Farmers' Lumber Company of Klemme, Iowa, have its principal place of business and Post Office address at Klemme, Hancock County, Iowa, has been organized for the purpose of buying selling coal, lumber and building material, Brick, Stucco, Lime, Cement, Salt, etc., with an authorized Capital Stock of Forty Thousand ($40,000) Dollars which shall be fully paid for in the manner provided by law before certificates therefor shall be issued.

The Corporation shall commence business on the 9th day of February A. D. 1921, and shall continue for a period of twenty years and its affairs shall be managed by a Board of Five (5) Directors who shall be chosen from among the stockholders at each annual stockholders' meeting to be held on the second Tuesday of January in each year.

The highest amount of indebtedness to which the corporation may subject itself shall not exceed two-thirds of the amount of the Capital Stock at that time fully paid up and issued and the private property of the stockholders shall be exempt from liability for the corporate debts.

Farmers Lumber Company of Klemme, Iowa
By W. C. Schmidt, President
C. W. Wiles, Secretary

Miss Esther Janke, the Klemme "hello girl," returned from a short visit at Garner Monday noon.

Tell your news to the Times.

To The Man Who Wants The Best For His Money

If you seek value we hope to welcome you to our store. Especially when you select your spring suit.

We believe we know something about clothes--about styles, fabrics and tailoring--and something about the cost of these things that go to make up the cost of clothes.

A maket cannot slight any of these features and give you a satisfactory suit of clothes.

Any attempt to get more for your money than you get in the clothing we offer is temporizing with your satisfaction.

We are now showing spring suits and topcoats.

Patton Bros. Co.

"Where a Dollar Does Its Duty"

Mason City, Iowa **Manly, Iowa**

MRS. J. M. CRAIG, of Los Angeles, Calif., who says no one can feel more grateful for what Tanlac has done than she does. Declares she has gained twelve pounds and her health is now better than in years.

"Of all the people who have taken Tanlac, I don't believe there is anyone who feels any more grateful to it than I do," was the statement made recently by Mrs. J. M. Craig of 674½ East Fortieth street, Los Angeles.

"Like so many other families during the influenza epidemic last year we all had it, and my own illness, together with the worry over the rest of our family, brought on a case of genuine nervous prostration.

"I was so weak I couldn't even sweep the floor, and during the day I would have to lie down four or five times. I tried to walk but found out half a block was all I could stand before I gave out. Nervous spells came on me often.

"Every medicine I tried failed to reach my case until finally my husband urged me to try Tanlac, and I am indeed thankful that he did, for it proved to be just what I needed.

"The first two bottles didn't seem to help me. I guess that was because I was so extremely bad off, but on the third bottle I could tell I was improving and that gave me more hopes than ever of getting well.

"My improvement from then on was rapid and by the time I had taken five bottles of Tanlac I was better and stronger than I had been in years. I was sleeping soundly at night and had gained twelve pounds in weight.

"That was several months ago and from then until now I have been in as good health as I ever was in my life and have been doing all the housework by myself.

"It is simply remarkable how Tanlac has built me up and I have told everyone of my friends and relatives what a wonderful medicine it is."

Tanlac is sold by leading druggists everywhere.—Adv.

Good for a Starter Only.

"At luncheon I had something excellent, but not satisfying."

"What was it?"

"An excellent appetite."

HEAD STUFFED FROM CATARRH OR A COLD

Says Cream Applied in Nostrils Opens Air Passages Right Up.

Instant relief—no waiting. Your clogged nostrils open right up; the air passages of your head clear and you can breathe freely. No more hawking, snuffling, blowing, headache, dryness. No struggling for breath at night; your cold or catarrh disappears.

Get a small bottle of Ely's Cream Balm from your druggist now. Apply a little of this fragrant, antiseptic, healing cream in your nostrils. It penetrates through every passage of the head, soothes the inflamed or swollen mucous membrane and relief comes instantly.

It's just fine. Don't stay stuffed-up with a cold or nasty catarrh.—Adv.

Prolonging It.

"Two heads are better than one."

"But some lecturers want about six heads to a discourse."

RUB RHEUMATIC PAIN FROM ACHING JOINTS

Rub Pain right out with small trial bottle of old "St. Jacobs Oil."

Stop "dosing" Rheumatism.

It's pain only; not one case in fifty requires internal treatment. Rub soothing, penetrating "St. Jacobs Oil" right on the "tender spot," and by the time you say Jack Robinson—out comes the rheumatic pain and distress. "St. Jacob's Oil" is a harmless rheumatism liniment which never disappoints and doesn't burn the skin. It takes pain, soreness and stiffness from aching joints, muscles and bones; stops sciatica, lumbago, backache and neuralgia.

Limber up! Get a small trial bottle of old-time, honest "St. Jacobs Oil" from any drug store, and in a moment, you'll be free from pains, aches and stiffness. Don't suffer! Rub rheumatism away.—Adv.

Lots of men wouldn't know what to do with their money if they should ever get out of debt.

Good health cannot be maintained where there is a constipated habit. Garfield Tea overcomes constipation.—Adv.

Trickery comes back to its master.
—French Proverb

Yankees Like Western Tales

Doughboys on the Rhine Show Preference for Stories of Adventure in the West.

JULIUS CAESAR A FAVORITE

Activity of Caesar in Rhine Valley Makes Translations of His Gallic Wars of Interest to Soldiers—Legends Also Popular.

Coblenz.—Tales of adventure in the American West are the favorite reading matter of the American forces in Germany, and Zane Grey is the most popular author.

Strangely enough, Julius Caesar runs a close second with the doughboys, who are very keen about translations of Caesar's activities in the Rhine valley and the ruins of a bridge he built across the Rhine, which lifts Caesar's work out of the schoolbook class and makes it a guidebook that carries the Americans back nearly 2,000 years.

Books which describe the legends centering about the Rhine are also popular, especially with the soldiers who are musically inclined and who attend the Wagnerian performances given by the various German grand opera companies which play in Cologne, Coblenz, Wiesbaden and the other cities near the Rhine frequented by soldiers on leave.

Like Story Magazines.

All-story magazines which specialize in adventures are more popular with the American soldiers than any other periodicals, and the American Library association has been unable to supply the demand for publications of this sort.

With the assistance of the Young Men's Christian association, which aids in the distribution of reading material in the American area, Miss Ala Weyth, who is in charge of the American Library association's reading rooms, has been able to make a general poll of the reading taste of the army and finds that foreign residence has not won the young Americans away from fiction laid in America, particularly in the West.

The American Library association has about 30,000 books available for Americans, French, Belgians and English residents of the occupied area, and also has circulated many books by mail to Americans living in other parts of Germany. Three hundred copies each of 36 American weekly and monthly publications, in addition to a large number of newspapers, have been taken by the organization and circulated through the branch libraries at Andernach and Mayen, as well as through the American base hospital and the main library in Coblenz.

Turned Over to Y. M. C. A.

With the beginning of 1921, the American Library association turned its books over to the Y. M. C. A. and is no longer supporting the work.

The main library in Coblenz was formerly a German officers' club and is ideally suited to library purposes. It has a great ballroom, which makes an excellent reading room, and also has sun parlors and large drawing rooms, with many windows. Many Germans have asked for the privilege of using the library, but this has been denied, as the army did not think it advisable. One German told the librarian he had lived many years in America and should really be allowed to have books, because he was an American "in principle."

Man's Gold Tooth Stolen by Expert Pickpocket

New Orleans.—There is in New Orleans a pickpocket who is expert enough to fulfill the time-honored specification test of being "able to steal a man's gold teeth." He demonstrated this when he stole a gold tooth which had previously been the property of Adrien A. Chazulle, 1030 St. Philip street. However, the tooth happened to be in Mr. Chazulle's purse at the time, and it was the purse which the pickpocket took while its owner was a passenger in the Louisiana avenue street car.

Noisy Geese Give Fire Alarm.

New York.—Two thousand geese, ducks and chickens, awaiting death in a poultry shop, chorused an alarm for fire that caused heavy property loss in eleven retail clothing and food stores in the Bronx.

The unusual squawking awakened residents of the neighborhood and attracted a policeman, who telephoned fire headquarters. The blaze was controlled by firemen after a two-hour fight.

Toxic Candles As War Weapon

Diphenylchlorarsine Develops Vapor Which Penetrates Gas Masks, Says Expert.

SMOKE CANDLES ARE USEFUL

Conceal Movements of Small Groups of Men Close at Hand—British Developed Candles Which Were Used by All the Allies.

Philadelphia.—Toxic smoke candles, recently developed, will have an extensive use in future wars, in the opinion of L. I. Shaw of the internal bureau of mines, who recently spoke on "Smoke and Incendiary Material" before the Franklin institute.

"Smoke candles, so called," he said, "are small cylindrical boxes which are ignited by some sort of friction device, and which contains smoke producing mixtures. Their use is in setting up a smoke screen close at hand, for after ignition they are simply set on the ground, not being thrown or projected in any way. The need is very apparent to make the movements of small groups of men close at hand possible.

Tried by British.

"The British, early in the war, developed very satisfactory smoke candles which were used by all the allies. The Americans also developed a candle which was satisfactory, but which did not get into production and use in France before the armistice. The smoke is normally white, must have maximum capacity and be cool enough to prevent the setting up of air currents and thus rise from the ground. It must be heavy so as to be displaced by the minimum amount of wind at low velocity. These requirements are admirably met by candles which produce a smoke consisting of zinc chloride.

"As regards the future of incendiary material, my own opinion, which opinion, however, is substantiated by at least some of the military critics, is that incendiary material, except for small arms and long range shell and drop bombs, will have at least a limited and, perhaps, no use. The flame projectors will probably never be used in a future war. Smoke material, on the other hand, will have a very extensive and ever-increasing use. By the use of the smoke screen during an attack the casualties can be largely reduced.

New Use of Smoke.

There was in progress of development by the British and Americans during the latter part of the war smoke candles which would give a toxic smoke. The toxic material employed was diphenylchlorarsine. Diphenylchlorarsine is a solid which vaporizes in the heat of the candle and is obtained in such a state of division that it will penetrate most gas masks. Such toxic smokes, of which there will probably be others developed, will find a very extensive use in the future. It is the greatest step made thus far in the new use of smoke."

Mary Garden as Opera Director

Mary Garden, the famous operatic star, photographed at her desk on her first day as general director of the Chicago grand opera. Her appointment to the important post caused much excitement in the musical and theatrical world.

There Was She, Waiting.

Flora, Ind.—Fred Rhodes awoke at his home several miles out in the country to find the roads blocked by snow drifts. He was to marry Miss Vera Gardner 80 miles away, but by the time he had cleaned a path through the snow and had made a horseback trip to Elkhart, his train was gone and he was nine hours late reaching the bride's home. She was still waiting.

Slow Clock Costs Railroad Money.

Decatur, Ala.—Because the clock in a railroad station was slow, causing her to miss the train on which the body of her dead son was being conveyed, Mrs. Ellen Carey has been awarded $500 damages against the Louisville and Nashville railroad.

Find Latent Talent

Psychology Used in Tests at University of Wisconsin.

Experts Hunt Among Freshmen for Material for Likely Journalists and Machinists.

Madison, Wis.—Psychological tests of ability for machine shop work evidenced by freshmen in the college of engineering are being undertaken by the department of psychology at the University of Wisconsin.

The results of the tests are being computed by students in vocational psychology as a part of their work in preparing to become employment managers.

Another set of tests designed to gauge journalistic ability is to be given to freshmen in the course of journalism in conjunction with schools of journalism in other universities. These tests will be given for several successive years to determine whether it is possible to discover latent newspaper talent through psychology tests.

The system of giving psychological tests, instead of regular entrance examinations to students who wish to enter a university, has been tried in several universities. The idea is that a student who has a good mind, but has insufficient or inferior high school training, may be advised as to the lines of study for which he is best fitted.

In this regard, the University of Wisconsin is giving more specific tests than most other universities. By giving a dozen or more tests for the same results, the psychologists at the university are determining which tests are best. In a small series of tests already conducted, however, the results do not correspond well with the scholastic records of the students tested.

"Let's Go" Is Foremost Among Slogans of War

Washington.—"Let's go," was the chief battle slogan of the American army in the world war. There were other popular and effective phrases used by the troops—"Where do we go from here?" and "When do we eat?" for instance, but in the opinion of Col. Edward L. Munson, chief of morale, general staff, made public recently, "for everyday use, in rest, or in battle, the slogan 'let's go' stands foremost."

Doe Wanders Through Town.

Beavertown, Pa.—A large doe chased by dogs came down the main street here and taking a flying leap, landed in the garden of Fulmer's hotel.

After a few minutes she again jumped the fence and trotted through the business streets, often stopping to look in windows.

say

BAYER

Aspirin

Then it is Genuine

Warning! Unless you see the name "Bayer" on tab... you are not getting genuine Aspirin prescribed ... physicians for 21 years and proved safe by milli...

Accept only an "unbroken package" of "Bayer Tablet... Aspirin," which contains proper directions for Colds, Heada... Pain, Toothache, Neuralgia, Rheumatism, Neuritis, Lumb...

Handy tin boxes of 12 tablets cost but a few cents—Larger packag...
Aspirin is the trade mark of Bayer Manufacture of Monoaceticacidester of Salicy...

Must Have Been.

"He went across to the fire place and stood with his back to its warmth, staring into the fire with unseeing eyes.—From a popular magazine.

Obviously the poor fellow's head was turned.—London Punch.

A girl seldom begins to ... seriously until she has been u... one case of unrequited love.

The glory of life is to love... be loved; to give, not to get; ... not be served.

Skin Sufferers Do Not Want Mere Temporary Relief

Of course, if you are content to have only temporary relief from the terrifying itching and burning of fiery, flaming skin diseases, then you are satisfied to remain a slave to ointments, lotions and other local remedies applied to the surface of the skin.

Real genuine relief from eczema, tetter, scaly eruptions or any other form of skin irritations cannot be expected until you free your blood of the germs which cause these disorders. And for this purpose there is no remedy that gives ... satisfactory results than S.S.S. ... fine old blood remedy that ... down to the source of every ... disorder and routs out the ... which cause the trouble.

S.S.S. is sold by all drug... Begin taking it today, and if ... will write a complete histor... your case, our medical director ... give you expert advice wi... charge. Address Chief Medical ... viser, 155 Swift Laboratory, A... ta, Ga.

SIMPLE ROAD TO HAPPINESS

As Benevolent Old Gentleman Pointed Out, Desired Result Might Easily Be Attained.

The beautiful young woman, dressed in fashion's most pronounced style, entered the street car and sat beside a rather benevolent-looking old man. As the car started she happened to glance out the window at a bunch of little girls playing on the sidewalk.

"Don't they look happy," she gushed. "But no wonder. Why, I remember my happiest days were when I used to wear short, little gingham dresses."

Now, the man had seen her enter the car, and he was well informed about the length of the dress she was wearing, so there was no mistaking his hint. "You might try gingham instead of the silk you're now wearing," he suggested.

True to Form.

Mother—Well, dear, has Jack kissed you under the mistletoe?

Small Daughter (demurely)—Yes, mother.

Mother—And did you enjoy it?

Small Daughter—Yes, thank you, mother, but (very demurely) I struggled.—London Punch.

Where the Ancients Excelled.

Elijah was fed by the ravens.

"This beats carrier pigeons," he boasted.—New York Herald.

SKIPPER REGRETTED H...

Persistent Questioner, in the ... Language of the Street, "... Back at Him."

The deep-sea fisherman ofte... sharp tongue and is not likel... the worst of a verbal du... George, the skipper of a ... trawler, who figures in "N... Fishers and Fighters," by Mr... Wood, certainly met with hi... once whether he knew it or no...

"There's land people who c... bother you with foolish quest... complained in recounting th... ships of a skipper's life. "I tr... 'em off, but can't allus do it... was an old lady who worried ... endurance with her questio... in' if the herrin's were caug... rels, as she'd sometimes seen ... way in shops. I told her no, ... she aggravated me to that ex... I told the only fib I ever spo... life.

"'How do you kill 'em wh... caught 'em?' she asked.

"'We bite off their head...' swered.

"She looked at the catch ... we had. 'My! My!' she ... walkin' away. 'How tired ... jaws must be!'"

True Vegetarian.

"Waiter, I ordered vegetab...

"Well, sir?"

"This has a fly in it."

Better Health in your meal-time beverage when you use

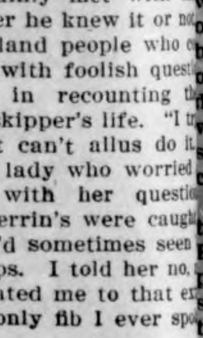

INSTANT POSTUM

Its pleasing flavor resembles that of coffee, but it contains none of coffee's harmful elements

Made in the cup "quick as a wink" by the addition of hot water, strong or mild to suit individual taste,—

Instant Postum is the Ideal Drink for all the family.

Made by Postum Cereal Company, Inc. Battle Creek, Michigan.

Mr. Frank Parley Orvell, Box 16, Nebraska, Indiana

PRAISES PE-RU-NA
FOR CATARRH OF THE HEAD AND NOSE

"I began using PE-RU-NA Tablets three years ago for catarrh of the head and nose. Was unable to do anything. I saw a decided improvement after one box and after using five boxes believe I am cured as there has been no return of the disease in two years."

NO RETURN OF THE DISEASE IN TWO YEARS

Fifty years of usefulness is the best guarantee of Pe-ru-na merit.

Tablets or Liquid — Sold Everywhere

Praise Where Due.

The good old minister naturally rished to speak well of all who had articipated in the benefit concert, and, appily, could praise the efforts of ost of the volunteer performers with ncerity and truth.

"And Miss Hightry?" some one aked, "Did she sing well?"

The old gentleman hesitated, then miled beamingly.

"Miss Hightry's intentions were ex-ellent—splendid—most to be ad-mired!" he declared enthusiastically.

Placing the Blame.

Professor—Why were you tardy?

Tom—Class began before I got there.—Orange Peel.

Garfield Tea, the incomparable laxative, pleasant to take, pure, mild in action and wonderfully health-giving.—Adv.

Willing to Wait.

"But you owe it to yourself."

"In that case there's no hurry. I find myself a very lenient creditor."

WARNING

Unless you see the name "Bayer" on tablets, you are not getting genuine Aspirin prescribed by physicians for 21 years, and proved safe by millions.—Say "Bayer"!

say BAYER Aspirin

SAFETY FIRST! Accept only an "unbroken package" of genuine "Bayer Tablets of Aspirin," which contains proper directions for Headache, Earache, Toothache, Neuralgia, Colds, Rheumatism, Neuritis, Lumbago, and pain generally. Strictly American!

Handy tin boxes of 12 tablets cost but a few cents—Larger packages.

Aspirin is the trade mark of Bayer Manufacture of Monoaceticacidester of Salicylicacid

SCENERY BIG PART OF PLAY

Modern Theatrical Productions Evidently Depend a Great Deal on the Stage Settings.

"The Beggar's Opera" is now being presented in New York with the company that was gathered for the London revival, and settings which also crossed the ocean. It was not that it was cheaper to bring the scenery over, but simply because it would have been impossible to duplicate the original sets without doing a great deal of Eighteenth century research work that would mean going over the same ground that had been carefully covered by the London designer.

The situation is hardly a parallel to that of "Her Own Way," the Clyde Fitch comedy which could not be played for several days after the date set for the London opening because the scenery had been put on a steamer other than that taken by the company. Fitch had written this play with intricate, though unobtrusive, scenic effects, constantly in thought. The result was that, broadly speaking, the special scenery for this play actually did some of the acting.

A player piano will play with feeling if one has feeling enough to take proper care of it.

Would lessons in good manners printed in big red letters on the billboards go a great way?

ADVERTISING IN OLDEN DAYS

Collection in Pennsylvania Museum Shows It Was a Fine Art a Few Generation Ago.

Advertising was a fine art in Philadelphia when Dock street was a canal. The proof that the merchants and business men of those days were cognizant of the value of printer's ink is a large collection of billheads, cards, newspapers and other advertising media that has just been purchased by the Pennsylvania museum for display in Memorial hall.

In those days every business man of note used the columns of the newspapers. The front pages of the dailies of the time were devoted largely to advertising matter.

Virtually all of the business men also used elaborately decorated billheads, generally copper plate engravings. The custom was copied from England, although the Philadelphia printers often struck an original style. —Philadelphia Public Ledger.

Rents for $10,000,000.

Ten million dollars in rent from one building will be received by Capt. John Jacob Astor during the next 20 years, under the terms of a lease signed up last week in New York city. The property is the Hotel Astor and site, Broadway between Forty-fourth and Forty-fifth streets. The block is part of the old Eden estate, which originally sold for $34,000.

If There's Any Question

whether coffee causes sleepless nights followed by drowsy days—change to

INSTANT POSTUM

This table drink is pure and wholesome, has a flavor that pleases, and is made instantly in the cup.

You can make Instant Postum strong or mild to suit individual taste, there is no waste, and whether you need one cup or ten—it's always ready.

"There's a Reason" for Postum

Made by Postum Cereal Company, Inc. Battle Creek, Michigan.

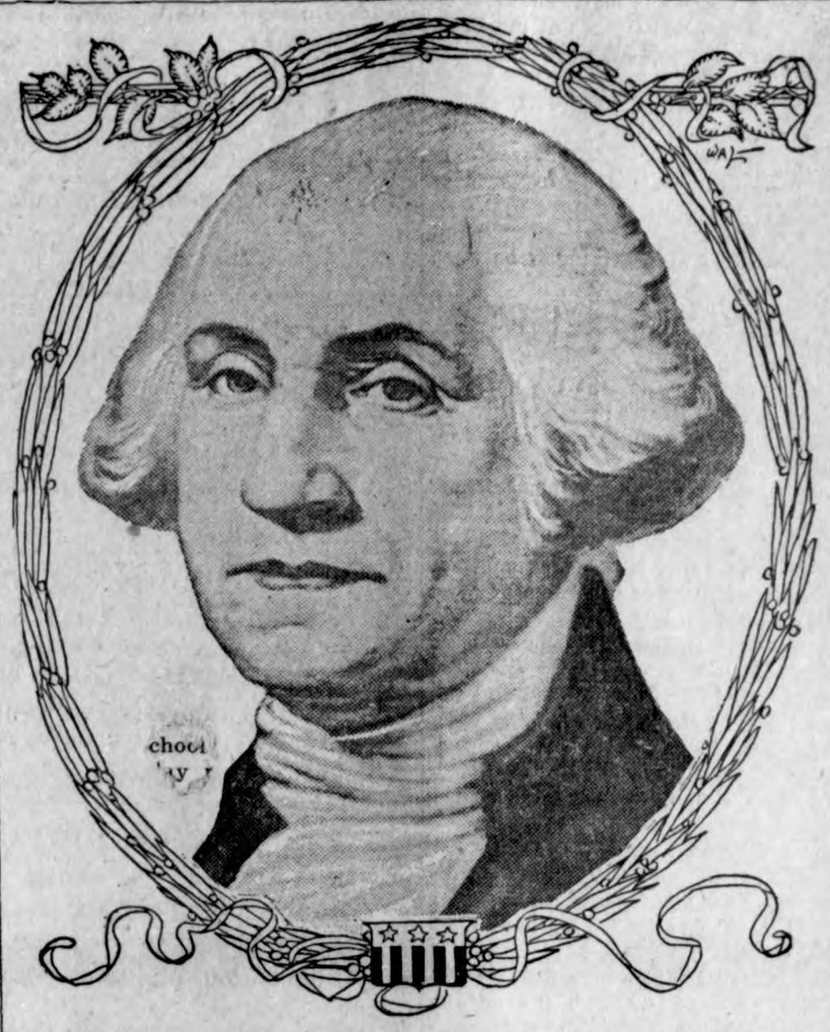

GEORGE WASHINGTON

"First in war and first in peace"—
With love we speak of him again
Whose praises with the years increase—
"And first in the hearts of his countrymen."

Remarkable Honors Paid Washington on His Inaugural Trip

At the time he was unanimously elected President, Washington was the idol of his country, and his name and fame were known to the entire civilized world. His trip from his beautiful home on the Potomac was interrupted by receptions, fetes, addresses and dinners. Every person who was able to reach the roads along which he was to pass, or the cities selected as stations on his slow journey northward, joined the throngs that made his trip the most triumphal procession this continent had witnessed. To those thousands who lined the roads from Virginia to New York, the great, serious figure of the "Father of his Country" was the center of all their national hopes.

On April 6, 1789, both houses of congress met in New York city, at the time the capital, and elected George Washington President of the United States. No other name had been proposed. For Vice President there were eleven nominations. John Adams receiving the highest vote—thirty-four—was announced elected. Washington received sixty-nine votes. As soon as it could be arranged, Charles Thomson, secretary of congress, was dispatched to Mount Vernon to apprise General Washington of his election. Thomson, who had been secretary of the continental congress, reached Washington's home on April 14, between 10 and 11 o'clock in the morning. The master of Mount Vernon was making his usual tour of his farms and Mrs. Washington entertained the messenger of the congress.

Before sunrise on the morning of April 16 a messenger had come from Alexandria with an invitation to a public dinner there, and in his diary for the day Washington wrote:

"About 10 o'clock I bade adieu to Mount Vernon, to private life, and to domestic felicity, and with a mind oppressed with more anxious and painful sensations than I have words to express, set out for New York, in company with Mr. Thomson and Colonel Humphreys, with the best disposition to render service to my country in obedience to its call, but with less hope of answering its expectations."

Of Washington's reception in Philadelphia a chronicler of the day wrote:

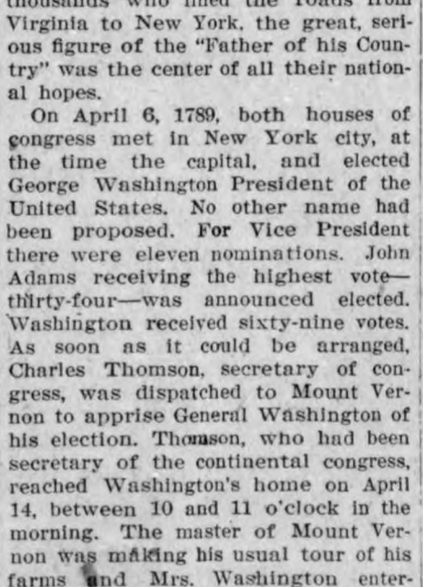

Old City Tavern, Philadelphia.

"Thousands of freemen, whose hearts burned with patriotic fire, fell into the ranks almost every square we marched, until the column swelled beyond credibility itself and, having conducted the man of our hearts to the City tavern; he was introduced to a very grand and plentiful banquet, which was prepared for him by the citizens. At dinner thirteen patriotic toasts were drank."

The night of the 20th the President spent as the guest of Robert Morris, then one of the senators of Pennsylvania, and better known as the financial genius of the country, having founded its first bank and financed the cause of liberty at a time when the outlook was chilling.

The trip through New Jersey was continued through Princeton, New Brunswick and Elizabeth, where Washington boarded a barge and was rowed to New York. Flags and floral decorations marked each step; everywhere he went Washington heard shouts for a conqueror's ears. He was hailed as a deliverer and acclaimed as a deity, but throughout all the heartfelt adulation paid him by those who almost worshiped him, the greatness of the man was revealed by his artless modesty, his composure and his graceful, tactful acceptance of the honors paid him.

The Home of Robert Morris, Where Washington Spent the Night of April 20, 1789.

Washington arrived in Elizabeth on April 23, just a week from the day he set out from Mount Vernon. A "propitious gale" was blowing when the party set out across Newark bay for New York. A barge, built for the purpose, and rowed by "twelve old captains of vessels who had retired from business," conveyed the President and party. The oarsmen wore white shirts adorned with ribbons. One after another vessels fell into line behind them and by the time they were nearing the Battery there was a small flotilla. Every ship and sloop bore a holiday appearance save one, a Spanish vessel. It was with some concern the committee noted its solemn aspect. They feared some discourtesy, but, as the barge approached, its captain gave a signal at which flags of all nations were burst into view, and from its battery a salute of thirteen guns was fired.

A large sloop joined the procession off Bedloe's island, and as it neared the barge the party of ladies and gentlemen aboard her sang an "eloquent ode appropriate to the occasion and set to the music of 'God Save the King.'" The wharves from the Battery to Wall street ferry, where the landing was made, were filled with welcoming boats. Boudinot estimated their number as tens of thousands. The ferry stairs were carpeted and the railings covered with crimson hangings. The President, preceded by the committee, was received on the landing by Governor Clinton and some of the foremost citizens. The streets were so blocked with eager citizens that it was half an hour before the committee could fulfill its commission by escorting their eminent charge to the house prepared for his reception.

WELL TO DO FARMER GAINED 20 POUNDS

H. W. Boring Says He Is In Better General Health Than He Has Been in Years Since Taking Tanlac.

H. W. BORING of Overland Park, Kansas

"Since Tanlac has overcome my troubles I have gained twenty pounds in weight and am in better general health than for years past," was the straight-forward statement made a few days ago by H. W. Boring, a prominent and well-to-do farmer living at Overland Park, Kans.

"During the two years I suffered I tried everything I knew of to get relief, but nothing seemed to reach my case until I tried Tanlac. My appetite was poor and my digestion was so bad I could hardly retain my food. Nothing agreed with me; in fact I was almost a confirmed dyspeptic. My whole system seemed to be out of shape. I would have pains across the small of my back so bad at times I could hardly move around.

"My nerves were all unstrung and I would become up-set at the least little thing. I seldom slept well at night and, finally, became so weak and run-down that I lost weight rapidly. I was also troubled a great deal with catarrh and of mornings had to spend a half hour or more clearing up my head.

"This is just the condition I was in when I began taking Tanlac and it certainly has been a blessing to me. It just seemed to be made especially for my case. I improved from the very first. My digestion now is perfect and regardless of what I eat I never suffer any bad after effects.

"The pains across my back have entirely disappeared. The catarrh has left me, too, and my head is perfectly clear. I am no longer nervous and rest well every night. I have regained my lost weight and am feeling better and stronger than I have in years. I am going to keep Tanlac in my house so it will be handy at all times."

Tanlac is sold by leading druggists everywhere.—Adv.

Rheumatism Comes From Tiny Pain Germs

First of all, get it firmly fixed in your mind that all the liniments in the world have no effect whatever on Rheumatism.

A very common form of Rheumatism is caused by millions of tiny disease germs which infest the blood. The one and only sensible treatment, therefore, is one which cleanses the blood of these germs, and routs them entirely out of the circulation.

This is why S.S.S., the greatest known blood purifier is so successful in the treatment of Rheumatism. It is a powerful cleanser of the blood, and will remove the disease germs that cause your Rheumatism, affording relief that is genuine.

S.S.S. is sold by all druggists. Free literature and medical advice can be had by writing to Chief Medical Adviser, 154 Swift Laboratory, Atlanta, Ga.

Authoritative.

She—Do you write poetry?

He—The editors say not.—The Watchman-Examiner (New York).

In Style.

"Well, at last I can say I'm right in style." "That so?" "Yep. My business is bad, too."

Kill That Cold With

HILL'S CASCARA BROMIDE QUININE

FOR Colds, Coughs AND La Grippe

Neglected Colds are Dangerous

Take no chances. Keep this standard remedy handy for the first sneeze.

Breaks up a cold in 24 hours—Relieves Grippe in 3 days—Excellent for Headache

Quinine in this form does not affect the head—Cascara is best Tonic Laxative—No Opiate in Hill's.

ALL DRUGGISTS SELL IT

Knitters, Let's Have Wool in Balls.

How much time do the women knitters of the fashionable hand-made wool stocking spend winding yarn into balls?

English women are instigating a campaign designed to compel yarn manufacturers to wind wool into balls instead of skeins. The women figure the heel or toe of a stocking could be turned in the time it takes to hand-wind the yarn which is now universally sold in skeins.

Early Observation.

The Teacher—What bird has been thought by some to bring sorrow and trouble to houses over which it hovered?

Robbie Multikids—The stork.

And Find It.

Jones—"Brooks is most persistent in looking for trouble."

Bones—"Yes, that fellow will look for trouble where it has never been lost."—Cartoons Magazine.

Ask Your Dealer

ASK your local dealer to recommend a practical decorator. If you are unable to secure one you can do the work yourself, tinting and stenciling your walls to give beautiful results.

Alabastine

Instead of Kalsomine or Wall Paper

Buy Alabastine from your local dealer, white and a variety of tints, ready to mix with cold water and apply with a suitable brush. Each package has the cross and circle printed in red. By intermixing Alabastine tints you can accurately match draperies and rugs and obtain individual treatment of each room.

Write for special suggestions and latest color combinations

ALABASTINE COMPANY
1647 Grandville Ave. Grand Rapids, Mich.

What You Can Buy For

10c

At Our Store

MRS. HOUSEWIFE: Have you seen the wonderful values on our ten cent counter? If not, it will pay you well to look over the following list of useful artices for your kitchen, then check off what you need and bring the list to our store. The articles listed are very high grade and usually sell up to about 25c each in many stores. Here is part of our offering on our ten cent table:—

Tinware

Tin Cups
Kettle Covers (all sizes)
Strainers (all sizes)
Coffee and Tea Strainers
Vegetable Slicers
Pie Tins
Cake Pans
Fruit Jar Fillers
Dust Pans
Match Boxes
Nutmeg Graters
Cookie Cutters
Etc., Etc.,

Aluminum

Fruit Jar Fillers
Drinking Cups (collapsible)
Salt Shakers (large)
Spice Shakers (large)
Toothpick Holders
Cookie Cutters
Measuring Spoons (3-in-1)
Coffee Percolators
Tea Percolators
Lemon Squeezers
Spout Strainers
Salt and Pepper Shakers
Etc., Etc.,

Kitchen Utensils

Potato Masher
Big Stirring Spoons
Can Openers
Nail Brushes
Other Brushes
Egg Beaters (all kinds)
Beating Spoons
Meat Forks
Knives and Forks
Pancake Turners
Wide Spatulas
Vegetable Choppers
Berry Hullers
Apple Corers
Clothes Sprinklers
Stand Mirrors
Cream Skimmer
Pot Scrapers
Paring Knives
Etc., Etc.,

Miscellaneous

Coat Hangers
Curtain Rods
Towel Rolls
Tack Hammers
Screw Drivers
Door Springs
Pad Locks
Tack Pullers
Fly Swatters
Hammer Handles
Wooden Faucets
Leather Shoe Soles
Stove Pipe Collars
Ball Twine
Pair Goggles
Hair Curlers
Etc., Etc.,

At a small cost you can make your kitchen work much easier by getting a few of the above mentioned articles which you need in your kitchen. The articles are genuine bargains and you can take your pick for only—

10 CENTS

Jacobs & Son

LIBERTY TOWNSHIP NEWS

A large number of young people met at the home of John Heginger last week Wednesday evening for a good time.

School No. 9 has had three different teachers this school year and yet they have been without one of late. We do not know why they cannot or do not keep a teacher, but we would like to suggest to the directors that hey employ an old school master instead of a young school ma'am; by so doing he would overcome the young man problem. That is, the young fellow who visits his lady friend, the school ma'am, during school hours. Later: We understand that Mrs. C. W. Suckow has been employed as teacher. Perhaps a married woman can hold the job.

There was a very large crowd at the Schaper sale last week Wednesdy in spite of the extremely stormy weather and rough roads and the fact that there was another sale in the neighborhood on the same day. Everything sold good.

The social that was announced last week to be held at the Liberty township church on Friday was postponed until this week Tuesday. We hope that all heard of the postponement and that no one went to the church las Friday evening only to meet with disappointment.

Mrs. W. G. Lenz has been at the hospital at Mason City for a week, coming home last Sunday. She underwent an operation there and is on the way to recovery.

We would like to suggest to the township trustees and road boss that they investigate the gravel hauling which was done on the grade south of Henry Wade's place. Now there is nothing wrong with the gravel and the fellows who hauled it were hard workers, but the people that have to travel over it have been complaining as the gravel makes quite a bend on one place, therefore it takes them longer to reach their destination.

NEWS OF ELL TOWNSHIP DISTRICT NO. 6

Last Tuesday evening, February 15th, a kitchen shower was given on Mr. and Mrs. Peter Christians at their beautiful country home east of Klemme. The evening was spent in visiting and dancing. All reported a good time. Music was from Klemme. Quite a few attended from Klemme. Ask the Klemme boys how they found the road.

Chris Anderson and family visited at the Clarence Goosbeck home last Sunday.

Miss Rachel Milhous who has been sick with pneumonia, is able to be around again.

Mr. and Mrs. Peter Christians visited at the home of her parents, Albert Johnson, Sunday afternoon.

Mrs. Chas. Lawhorn and daughter Lenora and Grace Christians visited with Mr. and Mrs. Ed Beutenback and daughter Elane Sunday afternoon.

A young fellow from Klemme took young lady home one evening, but when they arrived home ? ? Daddy met them at the door!

Mrs. Henry Meyer was up to Garner Saturday to have some dental work done.

Irene Marshall, the little daughter of Mr. and Mrs. Herbert Marshall, is just recovering from the measles.

Gace Christians and Lenora Lawhorn entertained friends at the Chas. Lawhorn home Sunday evening.

AVERY TOWNSHIP

Miss Elvina Buss visited over Sunday at the home of her sister Mrs Sylvan Johnson.

Fred Bell was a business caller at Garner Saturday afternoon between trains.

Mr. and Mrs. Jno. Bachman and family visited at the home of Charley Smith Sunday.

A party was held at the home of Walter Reed last Thursday night. All report a good time. About forty were present.

Mr. and Mrs. Sylvan Johnson took supper at the home of Mr. and Mrs. Elko Buss last Sunday night.

Mr. and Mrs. Martin Jensen were Sunday visitors at the home of Wm. Bell and family.

Garland Hoffman is helping C. A. Arnold with his work.

Mr. and Mrs. Walter Reed and son and Ernest Helps were Sunday visitors at the home of Frank Roths.

Miss Gail Buss visited at the home of G. A. Goll a few days last week.

ROUND ABOUT ITEMS

(Too late for last week)

C. A. Arold attended a sale at Wesley, Monday.

Mr. and Mrs. Herman Schuldt and children Sundayed with the latter's parents, Mr. and Mrs. Haupt.

Miss Lulu Neuberger closed a very successful term of school at the Lemke school in Liberty township last Friday. Miss Neuberger will have a two weeks' vacation from her school duties when she will begin teaching the spring term at the home school two miles north of town.

Mr. and Mrs. Sylvan Johnson spent Monday evening with Mrs. Johnson's parents, Mr. and Mrs. E. Busse.

Martin Jensen shipped two carloads of fat cattle last week. Mr. Jensen ccompanied the shipment and while in the smoky city purchased two more carloads of feeders which were shipped here and driven out to his farm on Saturday.

Mr. dnd Mrs. C. A. Arnold and Mr. and Mrs. Perkins from Garner were entertained at the Geo. Stokesbary home Sunday.

Cloyd Hoffmn braved the muddy roads with his "tin lizzie" Sunday evening and made his usual trip to Goodell.

Mr. and Mrs. Andrew Nelson and the latter's mother, Mrs. H. Meinderts of Meservey, who spent the past week at the Nelson home, visited Mrs. Henrietta Wilkins at Goodell, Sunday.

Mr. and Mrs. Peter Christians returned home Monday from a three weeks' wedding trip spent with relatives and friends in the East. The following evening a surprise was given them, by a number of the young people coming in to spend the evening and making merry 'till the wee small hours.

Messrs. and Mesdames Ted Dutheridge and daughter, Miss Jane, and Will Johnson and Misses Effie and Clarice, were Sunday guests at the Fred Hoffman home.

Sylvan Johnson sold a fine draft horse to Rank Busse last week.

E. J. Arnold and family spent the day with his sister, Mr. and Mrs. James Schneider at Goodell, Sunday.

Prepare Now For National

REPAIR WEEK

Feb. 28 to March 5

Keep your eye on the calendar and during that week set aside everything else you possibly can and devote the time to repairing your farm operating equipment.

Don't Suppose

that your farm machinery is all right. Take time now to have all machines and implements thoroughly cleaned, inspected, overhauled, repaired and put in first-class running order. Make a killing at one time. Consider that this Repair Week is the one time in the entire year to get this important work out of the way.

Keep your International machines 100 per cent I H C by using only

Genuine IHC Repairs

Remember that all machines of every description run better and last longer by the use of genuine repairs made only by the manufacturers of these machines. Do not use "Will-Fit" or "Made-For" repairs.

W. M. BAACK

To Our Patrons:-

We understand that considerable public sentiment has arison against our company on account of the electric rates and the claim is advanced that the rates shou.d be reduced in the ame ratio that some other merchandise, including farm products, have declined.

We feel that this statement has been entirely without investigation as to whether prices have declined upon the material which we use in renduring you service.

The fact is that we are paying as much or more today for the two principal things which we use in furnishing you service.

Steam coal from Iowa or Illinois mines constitutes about seventy-five percent of the cost of generating the current which we furnish and nearly [illegible] half of our total operating expense, while labor constitutes about twenty per[illegible]t of our generating cost.

We cannot change employees from day to day in in furnishing you serice. We must retain men who are efficient and skilled in operating our plants--men that are familiar with our plants and the fuel used. S[illegible] that our men holds their jobs until they get something better or it is found the they cannot efficiently serve the company.

Wages in power plants have not gone down, but have been on a continual increase for the past six years. The wages of our chief engineer is typical. In 1916 we paid $85.00 per month for a twelve hour shift, working every day in the month. We are now paying $150.00 per month for an eight hour shift, so that the hourly wage has increased from eighteen cents to sixty-two and a half cents, which has prevailed since October, 1920, so we must look to the coal situation if there is to be any relief.

In 1915 we pnrchased coal from Iowa mines delivered at the plant for $1.82½ a ton less. We are now and since November 1920 have been paying approximately $6.00 per ton. There are certain fixed things which enter into the cost of this coal to us. The pre-war freight rates were increased by the Railroad Administration in 1917 from thirty to fifty percent The Interstate Commerce Commission in August, 1920, autherized a further increase of thirty-five per cent on the one hundred and thirty percent, so that freight rates are now ONE AND THREE FOURTHS TIMES PRE-WAR RATES. To illustrate the freight rates on screenings from the southern Illinois district is 3.66½ cents, which with government tax added makes 3.77 so that the freight alone IS MORE THAN TWICE WHAT WE PAID FOR IOWA COAL IN 1915. To this cost must be added the cost at mines which no one anticipates will be less than $2.50 the coming year. One thing which makes a higher price at the mines necessary is that government investigation discloses that the minors are receiving about $1.47 per ton for mining operation, they have received FIVE INCREASES IN PAY SINCE THE WAR COMMENCED.

Users of large quantities of steam coal through experience have found it advisable to contract for their yearly requirements about April First. The cheap coal we hear about is a little overproduction uot provided for in contracts. It is true that at this time there is come cheap coal on the market but ninety per-cent of the coal is covered by contracts.

Professor Hill, of the State University of Iowa, made a request for information from the operators of municipal and privately owned plants in fifty cities in Iowa' having from three to ten thousand population, and amongst other things inquired as to the price of coal, and the following is the summary of his replies:

Town	Price of 1914	Present Price	Increase
Municipal Plants			
Hawarden	$3.30	$8.00	$4.70
Harlan		3.55 plus freight	
Independenc	4.60	7.00	2.40
Rock Rapids	2.26	5.05	2.79
Spencer	2.70	5.61	2.91
Webster City	1.25 plus freight	3.00 plus freight	1.75 plus frt increase
Atlant c	2.00	5.50	3.50
New Hampton	3.35	7.35	5.00
Mt. Pleasant	1.55 " "	3.05 " "	2.50 " "
Privately Owned			
Cherokee	3.70	9.00	5.30
LeMars	3.90	7.40	3.50
Knoxville	1.33 plus frt.	3.05 plus frt.	1.72 plus frt. increase
Oskaloosa	1.47	5.00	3.53

Coal at plant costing less than $6.00 refers to Iowa coal. Where over $6.00 ordinary Illinois coal.

Our price of $6.00 per ton for Northern Illinois coal at plant is less than the average.

The price of coal in plan has increased from $2.00 to $4.00 per ton since November, 1919, the date of the coal strike, and this alone represents an increase in the cost to the ordinary electric light plant of from two to three cents per kilowatt hour deltvered at the customers meters.

The reason many utilities did not ask increased rates after November 11th, 1918, Armistice Day was because every one expected a rapid decrease in the price of all commodities and labor, thereby reducing the cost of service; and the entire tendency has been for an increase.

This spring we will know what to expect in coal prices for the comming year, but we do not expect any contracts to be made for any less than at 1920 contract prices, and we start out with a freight rate of $3.77 on Illinois coal.

Iowa Falls Electric Company.

THE KLEMME TIMES

Twenty-fifth Year Number 26 | Klemme, Iowa, Thursday, March 3, 1921 | $2.00 In Advance. $2.50 Outside of County

News Reported By The K. H. School

(Reported by Earl E. Josten)

CHRONICLED SCHOOL EVENTS. K. H. S. NEWS

Edwin Bock, one of our most scholarly Sophomores, was absent on Tuesday, Feb. 22nd.

Thanks to Prof. Wilson's generosity, we were allowed a quarterholiday on Washington's birthday. We enjoyed it very much even though we washed the blackboards and performed similar menial duties during part of the time.

Eager to take advantage of the "warm spell", we hauled out the base balls and mitts the other day and indulged in a little early practice. However, we noticed that the weather turned colder the very next day. We wondered why. Still, the occasoinal warm, Spring-like days are now becoming more frequent, much to the delight of the base ball fans.

Chapel exercise last Thursday morning consisted of two short talks —one by Fred Arnold, Jr., and the other by Earl Josten. The other members of the Senior class will have the opportunity to address the high school in the near future. No doubt, they are very anxious to take advantage of this rare opportunity. We await their appearance with joyful expectations.

As last Friday was examination day, we don't think it would be amiss to publish a list of the persons who were so fortunate as to be exempted from their exams. The list follows, by classes and subjects.

Freshman

Algebra; Maybelle Johnson, Clarence Elder, Bertha Johnson; Mable Swartz, Fred Schlichting, Bernice Tanner.

General Science; Clarence Elder and Fred Schlichting.

English; Fred Schlichting, Clarence Elder, Maybelle Johnson, Blanche Medaus, Bertha Johnson, Bernice Tanner.

History; Bertha Johnson, Fred Schlichting, Clarence Elder.

Sophomore

Geometry; Edwin Bock and Howard Wiles.

English; Glenna Gruetzmacher, Dolores Koerner, Esther Beier, Howard Wiles.

Agriculture; Howard Wiles and Edwin Bock.

Modern History; Ella Barz; Edwin Bock, Esther Beier, Pearl Johnson, Howard Wiles.

Senior

Commercial Arithmetic; Fred Arnold and Earl Josten.

Advanced Physiology; Mildred Johnson, Fred Arnold, Charles Gibbs, Arthur Johnson, Earl Josten.

Economics; Fred Arnold and Earl Josten.

English; Fred Arnold and Earl Josten.

Mildred Johnson played "Tripoli" on a piano solo on Monday morning. It was greatly enjoyed by the student body, being a part of the chapel exercises.

A most dreadful apparition appeared last Monday. As a result of a minutely conducted observation, the object was found to be Rudolph Lauritzen, effectively hidden behind his new "goggles". But, speaking seriously, we sympathize with him for having to wear glasses.

The recitation room blackboard indicates that the Freshmen have been studying news-writing. We suggest that they try their hand at this column for a whole.

Donald Stille was horribly afflicted with the toothache one day last week. Drs. Wiles and Lauritzen were employed to remove the distressed member of Donald's oral millstones. It was some tooth, believe me! It was all of six inches long. The competent physicians had to uses a brace and bit, a keyhole saw, a chisel, and three kinds of pinchers. The pantomime was enjoyed by all. (As reported by an observant member of the Senior class, who modestly observes that he is "already too popular in this column," and therefore does not wish to be mentioned as the author of the above item. Nevertheless, the column editor wishes to thank him for the contribution he has given to the literary world, and vites his cooperation in the future.)

No Grammer Room news was submitted this week, so you will undoubtedly be served a double portion next week.

Avery Township News

Miss Lula Newberger visited at the home of Mr. and Mrs. Fritzel over Sunday.

Miss Effie Johnson and Cloyd Hoffman drove to Goodell, Sunday after church to visit with friends.

Miss Leofy Hilson and Chas. Braden were Sunday visitors at the home of Wm. Bell and family.

Harlow and Dwight Helps visited at the home of Oscar Swanson Sunday.

E. C. Knapp shipped a carload of cattle to Chicago Saturday night.

Miss Mildred Fuller visited at the home of Jno. Bachman last Tuesday night.

Mr. and Mrs. Will Johnson and daughter, Mr. and Mrs. R. F. Hoffman and children, and E. Amy and family were Sunday visiors at the Ted Dutheridge home.

Johnny Reed has quit school and will move with his parents to a farm west of town.

A farewell party was held at the home of Mr. and Mrs. Chas. Smth's last Friday night. About forty were present. All report a good time.

Wm. Bell and son Fred, were business callers at Britt, last Saturday.

Mrs. Sylvan Johnson visited at the home of her parents Monday.

Sylvan John helped W. M. Herscm move last Monday.

Liberty Township News

Arthur Wade left for Libson, N. Dak., Tuesday for a couple of weeks visit.

Elmer Beier leaves this week Thursday for Souix City to attend an auto and tractor school.

Lloyd Ulrich has purchased a new Ford. He is trying it out by going to Meservey where he is accustomed to making regular trips as we all know.

Fern Ulrich and Faye Bridges are going to leave for Ames where they will visit relatives. We all hope for them a good time.

Will Riemer has been sick with small pox the past couple of weeks. His home is in quarantine.

Among the families that moved on or about the first of March are the Schaper family who moved to Klemme, the Will Lemke family to the place vacated by Schaper's, Mr. and Mrs. John Lemke to the place vacated by Will Lemke, W. C. Schmidt and family to his farm vacated by John Lemke, Charlie Mickish and family to the place vacated by Henry Lemke,

Mr. and Mrs. John Panoff on a farm three miles east of Klemme, John Heginger and family to Klemme, Lee Price to the Heginger farm, Art Schoenwetter to Klemme, Vic Schoenwetter to the place vacated by Art Schoenwetter.

The Standard Bearers Society of the Liberty Twp. church will meet at the church next Friday evening Mch. 4th. All the young people of the 4th. All the young people of the community are requested to be present.

Mrs. George Baumgartner and daughter and son of Pearl City, Ill., came to visit the Schafer family a couple of weeks ago. The latter two went home about a week ago.

The weather was fine on the day of Art Schoenwetter's sale last week and the attendance was good.

The Churches

FIRST METHODIST EPISCOPAL CHURCH

Preaching service Sunday morning at 10:00 o'clock.

Sunday School at the close of Preaching Service at 11 o'clock.

Epworth League Sunday evening at 7:30.

Preaching service at 8 o'clock.

Midweek prayer service on Thursday evening at 7:30.

Sunday School in Liberty township church Sunday morning at 10:15; preaching service at 11:30. Epworth League Sunday night at 7:30.

A. H. Meyer, Pastor

METHODIST EPISCOPAL CHURCH

Morning worship at 10:00 a. m.; sermon subject, "The Christian's Goal", being the fourth and last of a series on the fundamentals of Christian faith.

Evening worship at 7:30 p. m.; sermon subject, "Called to the Kingdom."

Sunday School at 11:00 a. m. (Stick to your boat; don't fall overboard so far away from home.)

A home-like church with a cordial welcome.

A. E. Buriff, Minister.

TWO CHURCH PARTIES HELD LAST WEEK

Methodist Episcopal Social

Last week on Thursday evening the Methodist Episcopal Church held their monthly social and party at the Idle Hour Theatre. There were perhaps 250 people present, both old and young, to enpoy the fun and also the "eats". All had a very good time and the evening was a great success.

First Methodist Social

Last Friday evening the members of the First Methodist Church held a George Washington Program and social event. Quite an elaborate program was given by the various classes as a whole and a beautiful tableau giving the story of Betsy Ross making the first flag and presenting it to George Washington deserves special mention. Miss McKahan as Betsy Ross and P. M. Griesemer as George Washington were theleading characters. They were costumed in real colonial style, as were the other members in the play. Games of all sorts were enjoyed by both old and young, after which, lunch was served. Cherry pie being one of the items in keeping with the Washington party. All enjoyed themselves and are looking forward to the next big event which we will chronicle in a later issue.

Fred Henschen, Chas. Ax, Henry Barz, George Buseman and M. O. Hocum, all went to Garner Tuesday morning to take in the opening of the court. Mr. Hocum is slated for the grand jury this year. Mrs. C. W. Wiles also went to Garner as she was called there to serve on the jury this term. Mrs. Wiles has the distinction of being the first Klemme woman to be summoned as a juroress.

ELECTION NOTICE

NOTICE IS HEREBY GIVEN THAT there will be an Election of the Qualified Voters of the Town of Klemme, Iowa, at the Town Hall on the 28th day of March, 1921.

At this time a Mayr, Five Councilmen, a Treasurer and an Assessor will be elected. Polls will open at 8:00 o'clock A. M. and will close at 7:00 P. M.

FRANK GRUETZMACHER,
(ad-tfc) Mayor

PAINFUL ACCIDENT

Mrs. John Woods met with a very painful accident the latter part of the week when she was rendering lard. The strainer which she was using above the kettle slipped off in some way and she made a quick grab for it not thinking of the hot lard, she missed the strainer and plunged her hands and arms into the boiling lard. She was severely burned and both hands and arms. At this writing she is getting along very nicely.

ITS MOVING TIME IN KLEMME

The first of March has always gone down in history as a great month in which to move. This year there will be many new neighbors in and about Klemme. We chronicle the following "moving circles":

Walker Schmidt moved from his house in town near the park to the Albert Schmidt farm formerly occupied by John Lemke. John moved to the Will Beier farm which was formerly occupied by Will Lemke. Will bought the George Schaper farm west of Klemme and so he moved onto that. The Schaper family will move to Klemme and will move into the Ralph Elder house which they have purchased. Ralph completed the circle then by moving into the Walker Schmidt house.

John Heginger decided to quit farming and so he moved into town to live in the house which he owns here and which was rented by Wilbur McGee. Mr. McGee bought the Uben property which has been occupied by Ralph Irwing. The Irwing family will move into the property formerly occupied by Chas. Busch and family. We have not learned where the Busch family intend to move to.

Alvina Griffen has gone out into the country to live with her sister, Mrs. Henry Runge. Wm. Stille and family have moved into the Griffen house and Harve Stille and wife have moved into the Johnson house formerly rented by Wm. Stille. Another moving circle completed.

As there are two couples of newly weds in Klemme a place had to be found for them so this is the other circle. Ben Ridder and wife have moved to the Erick Josten farm. Erick has quit the business and will "loaf" for a time. Ben Reimer and wife, the other newly wed have moved to his father's farm formerly occupied by his brother Will. Will Reimer has moved to Miller on a farm. This completes all the moving circles of which we know.

NOTICE OF CAUCAUS

There will be a Caucas held at the City Hall on Monday evening, March 7th at 7:30. Citizens Caucaus.

Rev. Ortmeyer, of Forest City, was visiting Klemme relatives and friends Friday.

MORE LIVE STOCK SHIPMENTS

Eleven more car loads of live stock were shipped out of the Klemme stock yards Saturday night. Five car loads of cattle and six car loads of hogs constituted the shipment. Live stock shipments have been heavy from here the past two months.

COUNCIL AUTHORIZES RATE INCREASE ON LIGHTS

Last week the City Council met at a special session with Mr. Williamson of the Iowa Falls Electric Co., to settle the question of rate increase. The Company asked to have 18c per Kilowatt which was an increase of three cents over the former price. After the question was thoroughly reviewed and discussed it was finally compromised by spiitting the difference in the two prices so that the council authorized the company to charge sixteen and one-half cents with the stipulation that the price would thus stand until the council saw fit to have it reduced when commodities were reduced in price enough to warrant a lower rate. This seems to be satisfactory and fair to everyone.

CLOVER SEED—We are now taking orders for Clover Seed at $14.00 cash. 99½ per-cent pure, 96 germination. Orders must be in before March 10th. W. F. Lau.

FEED—The Farmers Co-Operative Grain Co., is ready to handle Oil Meal, Cotton Meal and Middlings. Letve your orders with Val. Josten. M4tf.

PUBLIC SALES NEXT WEEK

We have three half page ads of sales in this issue of the Times for sales next week. W. M. Baack will have a closing out sale on the 9th. C. M. Bredbenner will have a Horse, Mule and Cattle sale on the 10th. R. F. Hoffman has a Duroc Jersey sale on the 8th. Look over these sales, they are all big ones and will be the last sales held here this season. The offerings on all the sales are first class stuff and just what you may be looking for.

SMILE GOOD BUSINESS ASSET

No Doubt That Cheerfulness Is of Great Advantage in Strenuous Battle of Life.

When it is not a palpable insincerity, a theatric artificiality, turned on to create a fleeting impression of a geniality that is not there, a smile is an asset of business, a lubricant in social life, the outward index of a welcome mood and a happy mind. It cheers the air, relieves the tension, proclaims a cheerful and serene philosophy. Those who smile most work best.

The man whose brow is cloud-hung, whose mind is fog-bound, whose pessimism sees no rainbows and lives beyond the pale of hope and buoyant expectancy, is a poor fellow-workman and an unpopular employer. In the strife for higher wages let it be seen and known that men work for more than material rewards. They toil faster and harder for one they like; and the employer who wins devotion and holds men can see a joke and is a lover of clean fun, and wears in his face the sign of high good humor.

The man who keeps on smiling—not with the insane and constant grin that never wears off, but with the habitual expression of good nature within—has won victories. He has had his share of trials and temptations. Life has not laid a lighter hand on him than on his neighbor. He enjoyed no special privilege and fate did not accord him preferential treatment. But the expression of his face shows that he has come through tribulation and not yielded to bitterness. A light that shines there is the reflection of the refiner's fire. If that smile were the sign of a mirthful irreflectiveness it would not mean so much. The meaning of it is that he who wears the look has toiled and suffered, known the anxieties, been foiled and frustrated, drunk the sup and eaten the bread of sorrow—and still he holds his head on high, and the enthusiasm is unquestioned. This attitude of cheerfulness resolutely maintained bespeaks in him who keeps it an essential greatness. The man who smiles has not lost hope and he still keeps faith with his ideals. You cannot take from him the fortune that he carries in that brave, bright aspect which invigorates as soon as it is seen.—Philadelphia Ledger.

Barbed Wire Disease.

The name "barbed wire disease" as applied to certain war-stricken victims, is believed to have originated in Switzerland, and it applies to a very marked functional mental disorder. The symptoms, recognizable in most men confined more than six months behind barbed wire fencing, are severe in about 10 per cent of all prisoners. Increased irritability appears first, followed by diminished power of concentration, and there is much complaint of loss of memory of persons and places. Insomnia is a secondary symptom. Some prisoners have diminished eyesight, many grow suspicious, all tend to pessimism.

A Touch of Mischief.

There had been a difference of opinion in the preacher's family in which six-year-old Elizabeth thought she got the worst of it. So at prayer time she was unhappy and resentful toward the world in general and her own ministerial family in particular. But she knelt at her mother's knee as usual and went through her usual evening petitions. Finally she prayed:

"Oh, Lord, make all the bad people good."

Then as an afterthought she added:

"And, God, if you can, please make all the good people nice."—The World Outlook.

Changing the View.

A cylindrical tool, described in the Popular Mechanics' Magazine is meant to aid the portrait photographer in posing his subjects. From a switch mounted on the rear of the camera, wires lead to an electric motor concealed in the base of the stool. With his hand on the switch, the photographer is constantly able to turn his subject until the desired view, profile, full face, etc., is seen.

Cutting Out the Cottonwoods.

In many cities of the Southwest, the cottonwood trees have become a nuisance by reason of the litter which they make at certain seasons of the year when little wads of cotton are dropped from them and the matter is being met by the wholesale cutting down of these trees. Thousands of these beautiful shade trees are being sacrificed.

Can't Get Down to That.

Jules, the headwaiter, says he has enough money to retire on, but he can't reconcile himself to the idea of becoming one of the persons who have to give tips.

Only a Theory.

She—I don't think it is right to say a woman can't keep a secret.

He—What makes you say that?

She—No woman ever tried.—The Widow.

Another Quick Firing Pistol.

An Alabama man has invented a pistol that is practically a miniature machine gun, as its cartridges are loaded into a chain of almost any length desired.

Floor Squeaks Silenced.

Where floor boards squeak locate the spot and turn in screws between the boards. This will separate the edges so that they will not rub together.

Domestic Tragedy.

"Henrietta," said Mr. Meekton, "you never ask me to water the rubber tree or put the cat out any more."

"It has been attended to, Leonidas."

"And you don't mind how many cigarettes I smoke nor how late I stay out at night."

"I consider you able to take care of yourself."

"Henrietta, many a home has been wrecked because of ambition and business preoccupation. You have grown to be so interested in woman suffrage I don't believe you care what becomes of me!"

What Worried Him.

"Jimmy, you don't seem to like my family at all," pouted the young wife.

"Give me time, my dear," pleaded her husband. "I am doing my best to be agreeable."

"But what's wrong with my family?" demanded the lady irately.

"Nothing whatever. But I'm a sensitive man, I am, and the look of hopeless resignation your people wear whenever they see me is getting on my nerves."

"Abused" Labor.

"Did you see the bunch of fellers parading for miles from 6 o'clock in the morning till 5 in the evening and then standing up for hours listening to speeches?" asked Mr. Rafferty.

"I did," said Mr. Dolan. "Who are they?"

"They're the lads who say they're totally opposed to working more than six hours a day."—San Francisco Chronicle.

How It Really Happened.

"Why, Jack!" exclaimed Mrs. Horner. "What ever are you doing?"

"I'm sittin' in my torner eatin' my T'ristmas pie an' 'tickin' in my fum, mamma, an' ain't I a dood 'ittle boy?"

"You're a sticky pig, John Horner!"

And Mrs. Horner reached for the hair brush. But as usual, when the incident was tackled by a poet, he got it all wrong.

Orf!

Hubby—That man called me a liar, a cad, a scoundrel, and a dog! Would you advise me to fight?

Wifey—By all means! There's nothing nobler in the world than fighting for the truth!

HAS ANY ONE

Died?
Eloped?
Divorced?
Left town?
Embezzled?
Had a fire?
Had a baby?
Had a party?
Sold a farm?
Been arrested?
Come to town?
Had twins or colic?
Fallen into a well?
Fallen into a legacy?
Fallen from an aeroplane?
Sold a cow or lost an auto?
Committed suicide—or murder?
Stolen a dog—or his friend's Ford?

Well, then—

THAT'S NEWS!

Phone 12 or bring it to the Times

Watch for the "Klemme Koon Komedians". They will appear in Klemme soon. This will be the biggest fun show ever seen in this town. Watch for dates.

Many Species of Bats.

There are about 130 species of bats and these are distributed over nearly every quarter of the globe. The larger bats are found in the warmer regions.

Valuable Thimbles.

All over the world the thimble is a symbol of industry. Fashion in thimbles is very luxurious in the East. Wealthy Chinese ladies have thimbles carved out of mother-of-pearl, and sometimes the top is a single precious stone. Thimbles with an agate or onyx mounted in gold are often seen, as well as thimbles encrusted with rubies. The queen of Siam possesses a thimble in the form of a lotus-bud, with her name exquisitely worked in tiny diamonds round the margin.

UNDER THE GOLDEN DOME

Des Moines.—With the first half of the session completed the Thirty-ninth Iowa general assembly has enacted almost no legislation of general importance.

Adjournment has been ordered over the March 1 settlement period to permit the members to return to their homes and transact such business as may require their personal presence.

The recess will open on Feb. 25, and the assembly will again convene on March 7.

Final adjournment comes as a rule about April 20, and when the wheels start grinding again after the recess they will have to move very fast in order to transact the routine business, without paying much attention to the code revision.

The code revision committee are at present engaged in checking up the new compiled code, and expect to have this section of their labors completed by March 15. This consists merely in comparing the new compiled code with the several volumes from which it was condensed.

Air McClenahan Charges.

The charges that State Superintendent of Public Instruction McClenahan had violated office ethics by charging for his lectures to teacher's institutes have been strengtheened by testimony from the atorney general's office that McClenahan had been informed that the acceptance of these fees was illegal, but had made charges after being given the opinion.

Adjutant General L. G. Lasher is the latest center of criticism. The accusations against Lasher are that he has beeen using an automobile bought and maintained by the state for his own personal use.

Hearings of the committee have been for the most part behind closed doors, but it is not likely that they will recommend the impeachment of any public officials.

Hold up Code Bills.

None of the 273 code revision bills have been introduced.

Senator Pitt is contemplating the presentation to the present session of a revision of the taxation laws, which is in process of preparation. Some action may be taken upon this at this session.

General discussion favors a code revision session next winter. The farmer members are a majority in the house, and do not feel that they can attend a summer or early fall session without great inconvenience and personal loss.

Get First Half of Pay.

Members of both house and senate received the first instalment of their $1,000 salary thirty days after the sesssion convened, and will receive no more until adjournment in April. Each of the members got a check for $500 as his first honorarium.

A bill will probably be presented providing for the per diem compensation of members during the special session to revise the code. The law would allow $10 per diem per member for the special session.

May Require County Nurse.

Senator Van Alstine contemplates the introduction of a bill making it mandatory upon county boards of supervisors to employ a public health school nurse, to devote her time to inspection of school children and general public health work, and providing for a state director of public health nurses. The present law permits county boards to employ a nurse, but does not make it mandatory.

No Action on Kendall Bills.

The bills fathered by Governor Kendall requiring the naming of a woman member of the state board of control are still in committee, and the governor has so far not submitted any name to replace that of Mrs. W. H. Snider of Davenport, whose confirmation was refused by the board. A warm scrap is promised when these bills are presented.

The larger appropriation bills are being carefully checked over, but will not be voted upon until after the recess. About the only extensive improvement which seems likely to the authorized at the institutions under the state board of control is the erection of a new wing at the state tuberculosis sanitorium at Oakdale, and the completion of the labratory there, at a cost of about $300,000. The present institution is unable to meet the needs of the state for treatment of this kind.

Would Censor Films.

The proposed censorship of moving picture films outlined in a bill presented by Senator Greenell and Representative Olson, both of Clinton county, is meeting with opposition of a strenuous nature. The bill provides for state censorship and licensing of all films shown in the state.

Bonus Bill to Pass.

The soldier bonus bill is still in committee, but will be brought out and passed within the next couple of weeks, possibly before recess. The bill will receive an unanimous vote, unless unforseen opposition should arise.

Social Welfare Bills.

A number of bils relating to social welfare have beeen introduced and are being backed by various social agencies of the state. These include the following bills: Senate File 307 by White of Benton and Tama. An act for prevention of blindness from inflammation of eyes of the new-born. House File 431 by Mayne of Palo Alto establishing the age of consent at eighteen years and protecting both girls and boys. House File 432 by Mayne making it a crime to perform any lewd, immoral or lascivious act in the presence of a child. Senate File 315, Whitmore of Wapello, permitting instruction of deaf children in day school up to twelve years instead of ten years. Senate File 373, Horchem of Dubuque, increasing per capita appropriation allowed day schools for deaf children. House File 442, Mills of Harrison, creating wage commission to establish minimum wage for women. Senate File 412, Whitmore of Wapello and House File 445 by Weaver of Polk, regulating adoption of children. A bill to be introduced by Weaver of Polk granting Mothers' Pension to worthy grandparents, to women divorced for desertion and making maximum granted four dollars weekly per child.

General legislation affecting rural communities is very light, and a disposition to stand pat upon present laws is evidence in all of the committees.

While numerous requests for salary increases have been presented, it is not likely that any, save a few exceptional cases, will be allowed by the assembly.

The proposed temple of justice building is in a very precarious situation. It is certain that the assembly will not authorize any activity in its construction during the coming biennium.

While a state income tax has been suggested, the general sentiment seems to be against an imposition of this kind. It is felt that great confusion would result from a double income tax system. The measure has many friends, however, and may be pushed.

So far no important factionalism of dissension has developed in the assembly. Committee work has been very slow, due to the large number of new men in the house and the demands made upon the members because of the beginning of work upon code revision.

Senator Cessna has introduced a bill to return the million dolars now available for this purpose back to the general fund, and Senator Pitt has presented a bill to repeal the law authorizing the construction of the temple. Friends of the project are asking that construction be deferred for two years but that the law be permitted to remain on the books.

The W. C. T. U. and Anti-saloon league of the state are backing the bill which will be presented soon limiting the alcoholic content of patent medicines and licensing their sale. John B. Hamond, legislative representative for various temperance organizations, declares that the patent medicine highball is replacing the old style Manhattan and Bronx varieties, and that something will have to be done about it.

Such road legislation as is likely to be enacted tends somewhat away from centralized control and restores additional powers to the supervisors and township trustees. There is no organized attack so far upon the state highway commission, but probably will be before the sesssion is over. Opposition to the commisssion is hardly strong enough to bring about any drastic changes in the present laws.

The house has passed a bill by Representative Frank Young of Davis county extending the present closed season on quail for another five years. If the senate also passes the bill, which is almost certain, there will be no legalized shooting of quail until 1927. Sentiment in the house was almost unanimous for the extension of the closed season. Representative Young declared that the number of quail had greatly increased under protection but that the birds should continue to remain unmolested. A similar bill extending the closed season on prairie chicken will probably be adopted.

So far the investigations of the various state departments and officers by the departmental affairs committee have developed very few sensations other than those already given publicity.

The ways and means committee is already considering the probable tax levy for the coming biennium. Every effort will be made to provide a sufficient sum for state finances without increasing the present millage tax, through the imposition of special taxes.

1—Indian chiefs on steps of the capitol at Olympia, Wash., where they went to lobby for their fishing rights in the Yakima river. 2—W. Frank Persons, elected vice chairman in charge of domestic operations of the American Red Cross. 3—Immigrants at Ellis island being examined for traces of typhus, several cases of which developed in New York.

NEWS REVIEW OF CURRENT EVENTS

President-Elect Harding Still in Doubt About Three of the Cabinet Places.

WOOD FOR THE PHILIPPINES?

Viereck's Hyphenates Present List of Impudent Demands—Attempt to Impeach Judge Landis—Senate Passes the Emergency Tariff Bill.

By EDWARD W. PICKARD.

As March 4 draws near interest in the make-up of Mr. Harding's cabinet grows acute. The President-elect is, at this writing, believed to have decided upon seven of his ten advisers, while the men to whom he will entrust the navy, labor and commerce portfolios still are to be definitely selected. Former Governor Lowden of Illinois has refused the place of secretary of the navy.

For secretary of labor four men are being considered. They are James J. Davis of Pennsylvania, former steel worker; T. V. O'Connor of New York, leader of the Longshoremen's union; James Duncan of Massachusetts, who has been an official of the American Federation of Labor and of the Granite Cutters' union, and John I. Nolan of California, member of congress and an iron moulder. Mr. O'Connor was one of Mr. Harding's visitors in St. Augustine last week, and it was announced that he would confer with the President-elect again this week.

If the southern states are to have a representative in the cabinet—and they are urgently claiming such recognition—it may be he will be the new secretary of commerce. Many southerners think this would be fitting in view of the existing movement for industrial expansion in the South. Three gentlemen from below Mason and Dixon's line have been especially recommended to Mr. Harding. They are T. H. Huston and Newell Sanders of Tennessee, and Congressman C. Bascom Slemp of Virginia. Many petitions have been sent to St. Augustine asking that either Herbert Hoover or John Hays Hammond be given the commerce portfolio, and among others mentioned for the post is Charles D. Hilles, former chairman of the National Republican committee.

Mr. Harding and those called into conference with him of course have not confined their discussions to cabinet appointments, for the new President will have innumerable diplomatic and other important positions to fill. No formal announcement about any of these places has been made, but it is now taken for granted that Maj. Gen. Leonard Wood will be made governor general of the Philippines to succeed Frederick Burton Harrison. This appointment probably would meet with the approval of all except those who are in favor of giving the islanders their independence immediately, regardless of their ability to govern themselves or to protect themselves against the possible encroachments of the Japanese. American prestige in the islands is said to have declined markedly under Governor Harrison and the movement for independence has grown correspondingly. General Wood's ability as a colonial administrator is unquestioned, and doubtless under him American authority in the Philippines would be strengthened and the defenses in the islands would be perfected.

Albert Fletcher, who was one of Mr. Harding's guests during the houseboat cruise in Florida, is slated for appointment as ambassador to Japan. He was a Roosevelt Rough Rider and served as minister to Mexico.

Probably Mr. Harding cannot well refuse to meet delegations of presumably law-abiding citizens that journey to St. Augustine, but many thousands of Americans whose memory of events during the war has not faded read with resentment that the President-elect last week granted an interview to a committee of the "German-American Citizens' league" headed by the notorious George Sylvester Viereck, former editor of the Fatherland. Why cannot this man and his colleagues, who still cling desperately to their hyphen, lie quiet until time and good behavior have somewhat rehabilitated them in the opinion of decent Americans? Here are the demands, requests and opinions which these hyphenates had the effrontery to present to the President-elect:

1. That Americans of German birth should participate equally with their fellow citizens in the government of "our country."

2. Immediate peace with Germany and the rejection of the "infamous" peace of Versailles.

3. A protest against the French annexation of the "ancient German provinces of Alsace-Lorraine."

4. Immediate withdrawal of the American forces from the occupied portions of Germany.

5. Condemnation of British action in Ireland as "in violation of the principles for which American blood was shed and American treasure lavished in defense of the British empire during the World war."

6. Condemnation of the "attempt to embroil this country in a war with Japan for the benefit of Great Britain."

7. Repeal of the Panama canal tolls act, which it has been said would be violation of our treaty with Great Britain.

8. Opposition to entangling alliances, "especially any alliance with Great Britain."

9. Investigation of the government handling of alien property is demanded.

10. Immediate release of Eugene V. Debs.

11. Resentment of attacks against citizens of German descent.

12. Prohibition condemned as "a breeder of death, corruption and contempt for the law."

13. A study of immigration "in a liberal spirit" urged.

Another man, who during the war made himself only a little less obnoxious than Viereck—Oswald Garrison Villard—ran into a hornets' nest when he undertook to deliver a Lincoln birthday address at the Woman's City club in Cincinnati. A great crowd, made up largely of ex-service men and men and women who lost relatives in the war, tried to break up the meeting, and only the intervention of the police saved Villard from possible injury and enabled him to go on with his speech.

Decidedly interesting if not very important is the attempt to impeach United States Judge Kenesaw M. Landis of Chicago. The attack on this spectacular jurist, who is both much loved and much feared, came from two sources and was based on two grounds, but the actual move for his impeachment was made by Representative Benjamin Welty of Ohio, who asks the senate to remove the judge from the bench because he accepted the office of supreme arbiter of organized baseball. The house committee on judiciary took up the Welty charge, and also received an opinion from Attorney General Palmer who ruled that Judge Landis had committed no offense in holding the two positions. The other attack on the judge was made by Senator N. B. Dial of South Carolina, who was enraged because Landis, in hearing the case of an embezzling bank clerk, criticized the bank directors for paying only $90 a month to a young man who was required to handle large sums. The judge accepted Dial's challenge with glee and said some rather cutting things about the senator's interests in banks, cotton mills and child labor. As Dial has not been an especially influential member of the senate it is not likely his outbreak will have results.

The emergency tariff bill, supposedly designed for the relief of the farmer, was passed by the senate on Wednesday, but with such considerable amendments that the senate and house conferees faced a hard task in trying to complete the measure for submission to the President. Anyhow their labor probably is wasted, for it is assured that Mr. Wilson will veto the bill, and the vote in the senate indicated that it cannot be passed there over the veto. Party lines among the senators were broken in the voting. Among those who assailed the measure most bitterly were Moses of New Hampshire and Edge of New Jersey, both Republicans, and Reed of Missouri, Democrat. The senate is now going to get through with the 11 big appropriation bills which it has not yet passed and which Mr. Harding has especially requested shall be enacted at this session.

Only an immediate application of the principle of collective bargaining will settle the railway labor controversy and avert a national crisis in the transportation industry, according to B. M. Jewell of the railway employees' department of the American Federation of Labor. He told the railway labor board last week that the fight of the executives on the national agreements was a smoke screen to obscure the fundamental issues, and made these suggestions:

"First, that the board refer the national agreements which are now before it to a joint conference of the representatives of the railroads and of the labor organizations with the recommendation that their agreements be adjusted by negotiations as soon as possible, the board agreeing to pass immediately upon any points of difference which may arise from the negotiations.

"Second, that the board request the representatives of the railroads and representatives of the labor organizations to meet the board in conference to consider the establishment of boards of adjustment as contemplated by the transportation pact.

"Third, that in reply to Mr. Atterbury's notice to the board and his subsequent letter to the chairman advising him that he contemplates filing a flood of individual complaints to reduce the wages of unskilled employees, the board recommend to Mr. Atterbury that he meet in general conference with the representatives of the employees affected so that the existing general agreements will not be impaired and the matter brought to the board in the form of a single complaint."

That dreaded pest, typhus, has invaded the United States through the port of New York and there have been several deaths already. It comes from the infected areas of Europe, and its spread here is being effectually fought by the strictest inspection of all immigrants.

Discoveries made and documents seized by the police of Paris, Barcelona and Milan have revealed a great communist conspiracy to overthrow the governments of France, Spain and Italy, the date set for the revolution being May 1. Funds for the conspirators came from Berlin in the form of checks and were transmitted through an American financial organization that has European headquarters in Paris and branches in Berlin and Vienna. The French police say soviets have been organized throughout France ready to take over the banks, railroads and all civil services.

With the opening of the British parliament last week Premier Lloyd George once more "faced the hardest fight of his career." But he is used to that now, and probably will again emerge victorious over his opponents. To be sure, the opposition is unusually powerful this time, and, has been re-enforced by the addition of the Cecil brothers, Lord Robert and Lord Hugh, who are quite influential. As soon as King George had delivered the brief address from the throne the fight began in the house of commons, Herbert Asquith, former premier, and J. H. Thomas, labor leader, heading the attack. Naturally, the Irish question supplied their chief ammunition. In reply to questions the premier said the situation in Ireland had improved greatly in the last six months and that if the British people would have patience order would soon be restored. "Boycotting has completely ceased," he said. "Sinn Fein courts have disappeared; the police are recovering their authority, and the magistrates are coming back to the courts."

Has Your Back Given Out?

Are you dragging along with a dull, throbbing backache? Do you feel lame in the morning; suffer sharp twinges at every sudden move? Then there's something wrong! You may never have suspected your kidneys, yet often it's the kidneys that are at fault. You may have headaches and dizzy spells, too. Use *Doan's Kidney Pills*. They have helped thousands and should help you. *Ask your neighbor!*

An Iowa Case

Mrs. Jane Grace, Bedford, Ia., says: "I used Doan's Kidney Pills for an acute case of kidney trouble and they fixed me up in good shape. I had been having awful bad spells of backache and couldn't sleep from the misery in my back. I had blinding dizzy spells and my feet and ankles swelled. Just as soon as I began using Doan's Kidney Pills I got relief. Three boxes cured me of the trouble."

Get Doan's at Any Store, 60c a Box

DOAN'S KIDNEY PILLS

FOSTER-MILBURN CO., BUFFALO, N. Y.

Dizzy Spells

Hastings, Nebr.—"Some years ago I was troubled greatly with liver trouble; would become dizzy and dark spots would appear before my eyes. I took Dr. Pierce's Golden Medical Discovery and one bottle cured me. I have never had a return of this ailment but have always had good health since. I am glad to recommend this medicine."—MRS. CHAS. WENTZ, 141 So. Bloom.

Dr. Pierce's Golden Medical Discovery is sold by druggists in liquid or tablets. Contains no alcohol. Send 10 cents to Dr. Pierce's Laboratory, Buffalo, N. Y., if you wish a trial pkg.

Advanced Backwards.

Speaking about great retreats, the German army pulled off one that ranks with the best.

The large town of Fanchonville, won by the Germans in their first drive, became a headquarters for the three preceding years. In the meantime they advanced a dozen miles further.

Then came the inevitable. Beset by Yank, Tommy and Poilu, they were obliged to turn their faces back toward Germany. Feeling, however, that an orderly retreat would wreak havoc with the men's morale, the general, in a flash of inspiration, posted this order:

"Advance at once to the rear and retake Fanchonville."—American Legion Weekly.

Leading Industries.

According to the latest available statistics the leading industries of the United States are as follows: 1, foods; 2, textiles; 3, iron and steel; 4, lumber; 5, leather; 6, paper and printing.

The Polynesians believe that the moon at its waning is devoured by the spirits of the dead.

Women Made Youn

Bright eyes, a clear skin and a body full of youth and health may be yours if you will keep your system in order by regularly taking

GOLD MEDAL HAARLEM OIL CAPSULES

The world's standard remedy for kidneys, liver, bladder and uric acid troubles, the enemies of life and looks. In use since 1696. All druggists, three sizes.

Look for the name Gold Medal on every box and accept no imitation

If You Can Knit and Crochet

We will place you in a profitable business. Sample line consisting of a crochet needle, 250-yard spool of tie silk and instruction book and color card will be mailed you upon receipt of $1.00 in stamps or money order. Money refunded if our proposition is not acceptable.

ARTLAND, 28 W. 27th St., N. Y. City

TOBACCO—Ky. extra fine chewing, smoking tobacco. Aged in bulk; rich and mellow; 2 yrs. old. Long, silky leaf. 5 lbs. $2, postpaid. Second grade, 7 lbs. $2. Reference, First National Bank. Adams Bros., Bardwell, Ky.

WHY PAY HIGH RENTS? OWN YOUR HOME. Buy a well improved wheat farm in Oklahoma. Make small payments. Easy terms. Wonderful opportunities. McCord made 1920 wheat crop pay for farm. For particulars, R. H. Thompson, Clinton, Okla.

80 Years Old —Was Sick

Now Feels Young After Taking Eatonic for Sour Stomach

"I had sour stomach ever since I had the grip and it bothered me bad. Have taken Eatonic only a week and am much better. Am 80 years old," says Mrs. John Hill.

Eatonic quickly relieves sour stomach, indigestion, heartburn, bloating and distress after eating because it takes up and carries out the excess acidity and gases which cause most stomach ailments. If you have "tried everything" and still suffer, do not give up hope. Eatonic has brought relief to tens of thousands like you. A big box costs but a trifle with your druggist's guarantee.

Gould

STORAGE BATTERY

WITH THE TRADE MARK Dreadnaught PLATES

Holds Record For Long Life

Put one in your car and forget Battery Trouble and Expense.——We can supply your needs and save you money an auto accessories

Henry Lau & Sons

W. F. PAVEY

The Practical Blacksmith

OXY-ACETYLENE WELDER

Wagon, Buggy and Machine Repairing

Horse Shoeing and Plow Work a Specialty

The City Dray Line

—Is prepared to do your hauling carefully and promptly. We Solicit your patronage. Charges reasoable.

Sam Harvey, Prop.

☞ Coal Hauling Done

SOMETHING JOB NEVER DID

Possibly an Experience Like Mr. Brown's Would Have Shattered His Reputation for Patience.

Filled with pride, Mr. and Mrs. Brown started out for a drive in their new motor car. Mrs. Brown was hoping the neighbors were watching, but her husband was too busy steering to hope about anything.

Alack! Before they reached the end of the road the car stopped, and stayed that way with a mule-like persistency. Mr. Brown tried every lever and handle in turn. Then he got down from his seat and began to investigate.

Presently he lay down and crawled underneath the car until only his number nines were left visible. In a few moments the car gave a sudden jolt and then stopped, and a terrible flow of language, more forcible than polite, became audible.

"Oh, John," exclaimed the wife, in horrified tones, "don't swear so! Have patience, like Job did."

"Job," shrieked Mr. Brown, in a stifled voice. "Job would have sworn, too, if he'd been underneath this beastly car with his mustache caught in a cogwheel."

CLERK MEANT TO GET EVEN

Of Course Congregation Could Get Away, But He Had the Minister In Tight Place.

There was bad blood between the parish clerk and the minister of a certain country church. Neither of them ever missed a chance of getting a bit of his own back.

One Sunday the clerk had a special invitation out to supper with a friend after the evening service, whereupon he asked the minister if he would mind keeping his sermon short.

It was too good a chance to miss. The minister took a few deep breaths, and preached for one hour and a quarter by the clock.

By this time the old clerk's wrath was at boiling point. He hardly waited for the preacher to resume his seat before springing up and announcing loudly:

"Psalm one hundred and nineteen. Fro' end t' end. He's preached all evening, and we'll sing all neet!"—London Answers.

True Enough.

It was a hot day and the teacher was endeavoring to teach his unappreciative class the rudiments of geometry.

"With the point as center," he began placing one leg of the compasses on that point. Then he turned to the boys to make some remark, inadvertently letting the compasses slip.

Immediately the black sheep of the flock raised his hand and waved it wildly.

"Yes, Johnson?" said the master.

"Please, sir," came the prompt reply, "you're off your dot!"—London Tit-Bits.

A Wild, Open-Air Life.

Postmaster General Burleson said at a San Francisco luncheon, apropos of a political dispute:

"Our opponents put up a very warm but very unsatisfactory defense. They remind me of the chorus girl.

"A young divine met in Broadway a chorus girl from his home town. In the course of their conversation the divine said:

"'You like the city best, Lalage, but I love a wild, free, open-air life.'

"'And don't I too?' the chorus girl protested hotly. 'Every evening after the show I get my supper on a roof garden.'"

Quite All Right.

Gladys and George, recently engaged, were having one of their spats. Gladys was endeavoring to make things clear to George, who was inclined to be obstinate.

"No, George, dearie," said she. "I am afraid it's quite impossible. The thing can never be. We should never get on well together. You know I always want my own way."

"That will be all right, Gladys," replied George, "you can continue wanting it after we are married."

It Would Be Reduced.

"Pardon me for referring to it, sir," said the profiteering plute's head accountant, "but your surplus is growing at a really disgraceful rate." "Yes," replied his employer, "but in a short time my wife's bills for the current month for goods purchased from other profiteers will come in, and when I have paid them my hoard will be reduced to respectable proportions."—Kansas City Star.

Coudln't Help Themselves.

Billbord—Jokin' aside, this show was just made for the tired business man.

Krittix—I see. The only fellows who stay for the finish are the men who are too tired to get up and walk out.

First, After a Fashion.

She—Are you quite sure I am the first girl you ever loved?

He—Yes, you are the very first—on my second hundred.

Save Time.

"A man ought not to kiss and tell."

"Still, some summer girls don't mind if you tell a few other nice fellows who are coming down."

That Stroke.

Captain Kidd buried his treasure.

"It is perfectly safe unless some golfer digs it up," he chuckled

Warning Conveyed by Dream.

To dream you are held up by a footpad signifies that unless you use extreme caution your enemies will overthrow you. To dream you are one warns you to proceed cautiously in your business.

Pigmy Pigs.

The smallest known species of hog are the pigmy swine of Austria. They are exactly like other hogs in every particular except size, being no longer than a good-sized house rat.

SHORT AND TO THE POINT

If a woman wants to cut a man's acquaintance she may look daggers at him.

When there is work to be done the buzz saw is always ready to take a hand.

Every boy should learn to write, and as a man he should learn what not to write.

It doesn't bother a lawyer when he sees breakers ahead—if they are law breakers.

Turnhout, Belgium, has a school for lacemaking which is attended by 1,600 children.

The average annual petroleum production of Burma is nearly 300,000,000 gallons.

Most men are qualified to occupy apartments in a lunatic asylum—and they can prove it.

A woman's activities have to speak louder than words in order to make themselves heard.

Many a Sunday church-going man shoots the chutes of forgetfulness the following Monday.

To get on without capital. Literally: He picks up a grain and opens a mill.—Chinese Proverb.

Even after slates were invented people continued to multiply on the face of the earth.

Insanity must be a sensation like the distorted dream that is familiar enough to the sane.

Prices of some articles of food in Syria have increased 500 per cent since the war began.

If laws against our spiritual afflictions really would work we'd call for one against worry.

In English prisons neither male nor female convicts may see a mirror during their imprisonment.

A missionary preacher in the far Northwest makes his visits to remote communities by airplane.

A man cannot be too careful if a woman does not love him, and cannot be too daring if she does.

You are not very good if you are not better than your best friends imagine you to be.—Lavater.

Butter is prime when it is fresh; but man's youthful freshness disappears when he reaches his prime.

If people wouldn't bite until they find out whether it is bread or stone there would be fewer dental parlors.

PLAYING UP TO THE TEACHER

Indianapolis Youngster Had a Pretty Shrewd Idea of What He Was Doing, After All.

John Arthur is a pupil in a Jeffersonville departmental school, and had to write an essay on Woodrow Wilson, among others. He evinced such a high regard for the president, especially in his management of the World war, as to express the view that he was even greater than Washington or Lincoln. He said they made a fine showing in the little wars they had to handle, but could hardly, he thought, have got through the big one. His father, seeing the essay, ventured the opinion that the writer was too positive in his statement, although admiring Wilson himself. John Arthur showed he was perhaps something of a diplomat as well as an essayist.

"Oh, well," he remarked, "the teacher is a Democrat, anyhow."—Indianapolis News.

Talk Less, Listen More.

While we are against the eternal talker and resent being placed in the roster of patient listeners, we are in no position to ignore the circumstance that the Lord gave man two ears to listen with and only one tongue to talk with. Which means he intended people to listen twice as much as they talk. Our kick is we have to listen 40 times as much as talk, and we want to talk.—Houston Post.

Klemme Dray Line

Phone 14

A share of your patronage is solicited. All work attended to promptly and carefully. We haul coal quick.

Lloyd Lau, Prop

Walter F. Lau

Dealer in

Grain, Coal & Live Stock

A Square Deal Always.

Phone 16 Klemme, Iowa

M. O. Hocum

The Grain, Coal and Live Stock Man

Will buy Grain and Hogs six days in the week, I pay highest market price.

BIG PUBLIC SALE

I will hold a big closing out sale on my place 1 mile north and 1 mile east of Klemme, on

WEDNESDAY, MARCH 9

Sale Will Begin Promptly At 12:00 O'clock Noon

FREE HOT LUNCH SERVED AT 11:30 A. M.

20 HEAD OF CATTLE 20

Consisting of 2 year old heifers and steers

One Big Russell Threshing Rig Complete

One big 25 Horse Power Russell Steam Engine, with two side tanks and 24 inch driver. In very good shape.

One big 36x60 New Russell Thresher, with Boss Feeder, with Peoria loader with weigher, and with Farmers Friend Wind Stacker, and with a 150 foot 8 inch 5 ply drive belt--this belt has run two seasons and is in very good shape. One 12 barrell water tank with pump and hose. Every thing in very good shape. This rig has seen only six falls of service and always has been in the best of care. This rig guaranteed in every way.

FARM MACHINERY, ETC.

New McCormick Picker; Great Western Spreader; 8-ft John Deere grain binder nearly new; Acme corn binder; 36-ft Sandwich elevator complete nearly new; Rock Island hay loader like new; Dain stacker; 6-ft McCormick mower; 5-ft McCormick mower; 2 J. I. Case 14-in gang plows, John Deere sulky plow; new Janesville sulky plow 14-in walking plow; John Deere spring tooth harrow; 2 narrow tire wagons with triple box nearly new; truck wagon with hay rack; truck wagon with box; bob sled; New Idea Spreader; 8-ft Rock Island disc harrow; J. I. Case 8 foot disc harrow; new spring tooth harrow; 10-ft steel flexible harrow, 20-ft wood flexible harrow; 2 John Deere 6 shovel cultivators; Fuller & Johnson 6-shovel cultivator; Avery 6-shovel cultivator; new surface cultivator; big feed grinder and crusher; Hero 8-in feed grinder; John Deere double geared feed mill, Owens fanning mill; Fosten fanning mill nearly new, sliding frame saw table with 28-inch saw, 2 11-ft seeders, Avery corn planter with 120 rods of wire nearly new, International corn planter with 80 rods of wire, swill cart, grind stone, 2 single buggies, 1 top buggy, 60 gallon feed cooker, 60 gal. hog waterer, steel tank, tank heater, 2 power Washers, one 1-hole corn sheller, lawn mower, Economy King cream separator nearly new, new Primrose Cream separator, one good cook stove, oil range nearly new, Ever-ready $2\frac{1}{2}$ hp gas engine, one 4-hole corn sheller with 26 feet of drag and 70 feet of 7 in belt, one 12 hp Waterloo Boy gas engine in good shape, **20 tons tame hay in stack; and numerous other articles.**

TERMS—All sums of $10 and under, cash. Over $10 a credit of ten months' time will be given on approved notes bearing interest at 8 per cent from date of sale.

W. M. BAACK *Owner*

Cols. B. A. Reemstma & J. A. Young, Auctioneers **First National Bank, Klemme, Clerks**

DOCTOR MISSMAN

PHYSICIAN SURGEON

OFFICE--State Savings Bank Building, 'Phone No. 1105

RESIDENCE--North of Park, 'Phone No. 1109

X-Ray Radiographs Electrical Treatments

Eyes Tested Glasses Fitted

What You Can Buy For

10c

At Our Store

MRS. HOUSEWIFE: Have you seen the wonderful values on our ten cent counter? If not, it will pay you well to look over the following list of useful artices for your kitchen, then check off what you need and bring the list to our store. The articles listed are very high grade and usually sell up to about 25c each in many stores. Here is part of our offering on our ten cent table:—

Tinware

Tin Cups
Kettle Covers (all sizes)
Strainers (all sizes)
Coffee and Tea Strainers
Vegetable Slicers
Pie Tins
Cake Pans
Fruit Jar Fillers
Dust Pans
Match Boxes
Nutmeg Graters
Cookie Cutters
Etc., Etc.,

Aluminum

Fruit Jar Fillers
Drinking Cups (collapsible)
Salt Shakers (large)
Spice Shakers (large)
Toothpick Holders
Cookie Cutters
Measuring Spoons (3-in-1)
Coffee Percolators
Tea Percolators
Lemon Squeezers
Spout Strainers
Salt and Pepper Shakers
Etc., Etc.,

Kitchen Utensils

Potato Masher
Big Stirring Spoons
Can Openers
Nail Brushes
Other Brushes
Egg Beaters (all kinds)
Beating Spoons
Meat Forks
Knives and Forks
Pancake Turners
Wide Spatulas
Vegetable Choppers
Berry Hullers
Apple Corers
Clothes Sprinklers
Stand Mirrors
Cream Skimmer
Pot Scrapers
Paring Knives
Etc., Etc.,

Miscellaneous

Coat Hangers
Curtain Rods
Towel Rolls
Tack Hammers
Screw Drivers
Door Springs
Pad Locks
Tack Pullers
Fly Swatters
Hammer Handles
Wooden Faucets
Leather Shoe Soles
Stove Pipe Collars
Ball Twine
Pair Goggles
Hair Curlers
Etc., Etc.,

At a small cost you can make your kitchen work much easier by getting a few of the above mentioned articles which you need in your kitchen. The articles are genuine bargains and you can take your pick for only—

10 CENTS

Jacobs & Son

LABOR RULES COST ROADS MILLIONS

Public Directly Interested in Effort to Stop Drain on Carriers' Income.

BIG SUMS FOR WORK NOT DONE

Railways Asking Labor Board to Abrogate Wasteful Agreements Made Under Federal Control.

"The entire country, its consumers, its farmers, its workmen, and even the railway employees themselves, are directly interested with the railroads in cutting down railway operating expenses."

This is the keynote of the case presented by the railroads to the United States Railroad Labor Board, now in session in Chicago.

The railroads have submitted evidence to the board to show why the National Agreements affecting railway shop labor should be abrogated, believing that this is a vitally important step in the process of reducing operating expenses.

This step is not only necessary to insure adequate earning power to the railroads, but will make possible an ultimate reduction in rates.

The agreements were made by the Railroad Administration just before the end of Federal control. The sum total of the rules and working conditions provided by the National Agreements have increased the operating expenses of the railroads by hundreds of millions, and have decreased the efficiency and output of the employees in other ways resulting in losses which cannot be calculated in dollars and cents.

For several weeks the railroads have been multiplying instances of the absurd and extravagant results of the labor rules fastened upon them by the National Agreements.

In one case cited before the board a machinist was paid 16½ hours' wages for work all performed within eight hours. This case illustrated the effect of the rule that for each "call" the worker is to be paid five hours' wages even if he works only ten minutes.

The case of a car repairer on the Virginian Railway, who was recently paid over $1,000 for services which were never rendered, and in addition the same amount of overtime as was made by his gang, was another example.

In connection with the rule that none but mechanics or apprentices shall do mechanics' work, the following was cited to indicate its unfairness:

Five Hours' Pay for 30 Minutes' Work

"The El Paso & Southwestern Railroad recently had an engine set out at Douglas, and about the time it was ready to go to its train it developed that a window light was broken in the cab. It was necessary for the foreman to call a carpenter to do the work that he could have performed himself in a few minutes. The train was delayed one hour and 30 minutes, and the employee called to do the work was paid five hours for work requiring 30 minutes."

The inefficiency created in inflexible application of the rules contained in the agreements in question was illustrated in the following actual case which recently occurred on the Baltimore & Ohio Railroad:

> "An engine was placed in the shops for certain repairs. Because of the provisions of the National Agreement, it was necessary that members of five crafts perform parts of this work; formerly, the entire operation was performed by the members of but two crafts."

$6,500,000 for Work Not Performed

How the railroads of the country were compelled to pay almost $6,500,000 in the first six months of 1920 for service not rendered because of the effects of but one of the 182 rules included in the Shop Crafts National Agreement was shown in the testimony.

This punitive payment for work never performed was required by a clause in the National Agreement, which provides that when employees are required to check in and out on their own time they will be paid one hour extra at the close of each week.

The rigid classifications of labor, when taken in connection with the rule that requires that a man must have four years' experience before being employed to perform any of the work listed in them, result in paying rates applicable to men who are supposed to be fully qualified for work which does not require men of four years' experience.

To illustrate how the inflexibilities of many of the rules now enforced operate to mulct the railroads of large sums for services which in the absence of these rules could be obtained for relatively moderate sums, evidence was laid before the Labor Board showing that three men who were employed at a small pumping station in Michigan, performing unskilled work, would, when classified under the rules, receive an excess of pay amounting to more than the value of all the water pumped and current generated at this station.

The Chicago testimony contains literally hundreds of instances such as these, all supporting the contention of the railroads that the labor rules under which they have been forced to work are such as to prevent the "honest, efficient and economical management" demanded by the Transportation Act.

HAS ANY ONE

Died?
Eloped?
Divorced?
Left town?
Embezzled?
Had a fire?
Had a baby?
Had a party?
Sold a farm?
Been arrested?
Come to town?
Had twins or colic?
Fallen into a well?
Fallen into a legacy?
Fallen from an aeroplane?
Sold a cow or lost an auto?
Committed suicide—or murder?
Stolen a dog—or his friend's Ford?

Well, then—

THAT'S NEWS!

Phone 12 or bring it to the Times Office or tell us.

Natural Love.

The love of book is a love which requires neither justification, apology nor defense.

Dr. R. W. Shultz

Constipation---

Treated by special and positive measures.

High Blood Pressure--

The only known cure-a proved method is used for this coudition.

A painless, bloodless cure for piles in any form.

Painless Spinal Adjustments.

General Osteopathic Practice

Masonic Bldg. Garner, Ia.

WALL PAPER

We have just received our big shipment of Wall Paper in a complete assortment with a variety of selections for any room in your home, in--

Regular, Oatmeal, or Fancy Finishes

—and our prices will please you too—

Bradley & Vrooman Paints and Varnishes are sold by us. Call and get our free color card before doing your spring painting. We on hand a large stock of **Alabastine, the sanitary wall covering** in all colors.

E. S. D. KAHRS, Druggist Klemme, Iowa

AUCTION SALE OF HORSES . CATTLE AND MULES

I am offering the choicest bunch of Horses and Mules ever put in a sale ring. Every animal will be recommended for what he is. The sale will be held at the Klemme Livery Barn on——

THURSDAY, MARCH 10th

Sale will begin promptly at 1:30 P. M. Sharp.

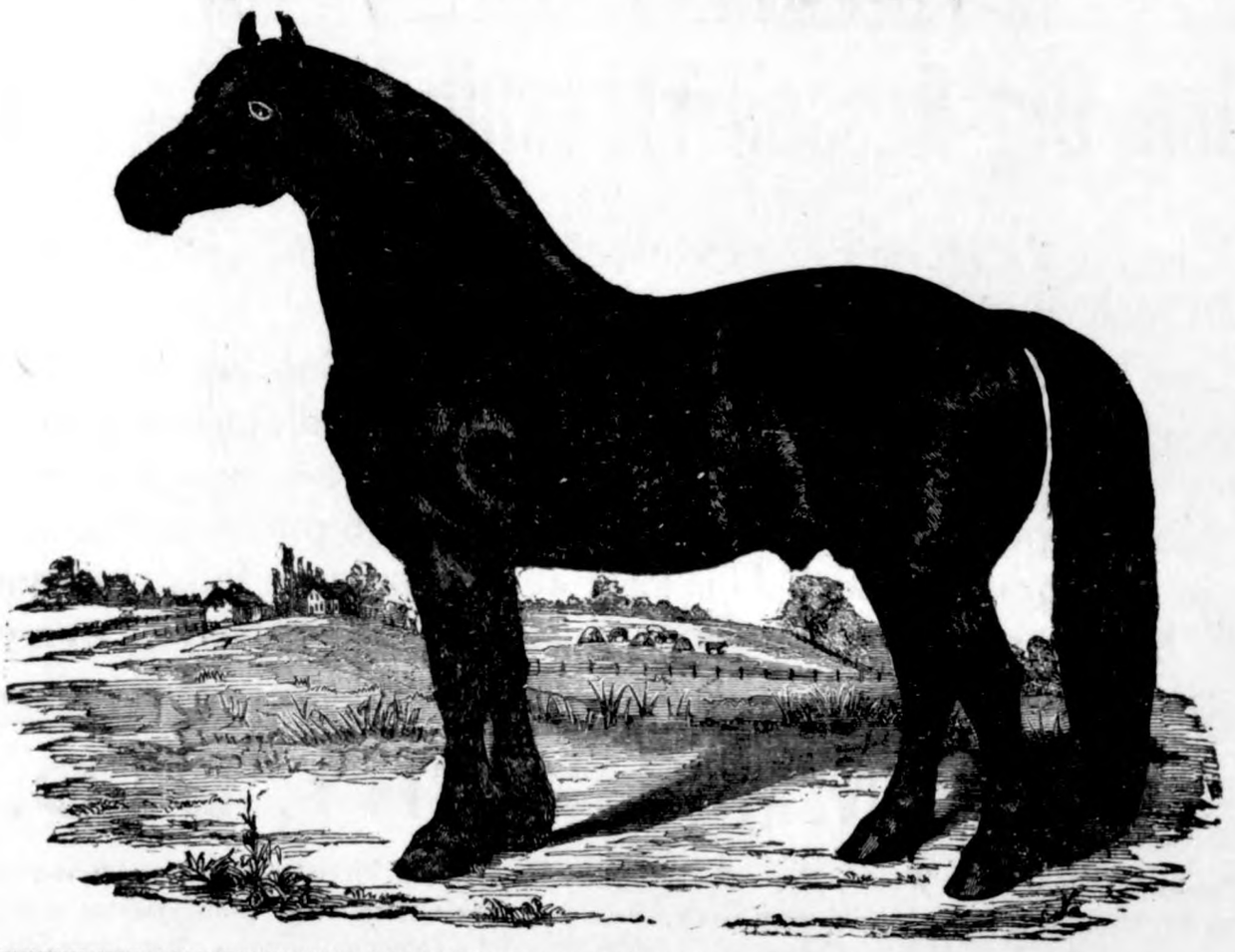

18 HEAD OF HORSES AND MULES 18

Pair of Bay Geldings, Belgian colts, 4 and 5, wt. 3000
Pair Iron Gray Mares, well matched, 4 yr olds, wt 3000
Pair Black Mares, 4 and 6 years old, wt. 2900
Pair Bay Mare and Black Gelding, 6 yr olds, wt. 3200
Black Mare 4 years old, wt. 1150

Span Bay Mare Mules, 4 years old, wt. 2200
Span Black and Bay mare mules, 5 yr olds, wt. 2000
Span Smooth Mouth Mules, past 9 yr olds, wt. 2200
Gray Mare 5 years old, wt. 1000
Buckskiu Mare 5 years old, wt. 1450

All of the above are sound and well broke

2 sets 1 1-3 inch heavy double britching Concord Harness

INDEX 99392 A Percheron Stallion, color brown marked with white star, 8 year old past, recorded in the Percheron Stud Book of America, Iowa Certificate of Soundness, a fine stud.

20 head of cattle 5 Roan heifer calves; 2 Red yearling heifers; 1 yearling steer; 2 good Shorthorn milk cows soon fresh; 9 milk cows and feeders; 1 year past Shorthorn grade Bull.

TERMS— All sums of $10 and under cash. Over $10 a year's time will be given on bankable notes bearing 8 per cent interest from date of sale.

C. M. Bredbenner

Cols. B. A. Reemstma & J. A. Young, Auctioneers

State Savings Bank, Klemme, Clerks

LINOLEUM

on your kitchen floor saves half the scrubing---

6 foot printed, per square yard **70c to 90c**

12 foot printed, per sq. yd. **$1.15 to $1.35**

Inlaid, per square yard **$2.00 $2.25 $2.50**

Big Stock - Buy Now

A Good Place To Trade **Wellemeyer's** **Department Store**

PUBLIC SALE OF

BIG TYPE DUROCS

Having purchased 7 head pure bred Big Type Durocs a year ago I now have 100 head and will sell the following on the old Cherry Place 3 miles southeast of Klemme; and 6 miles northeast of Goodell, on---

Tuesday, March 8th, 1921

Sale will begin at 1:00 o'clock p. m. sharp ***Free Lunch Served at Noon***

75 HEAD PURE BRED DUROC HOGS 75

21 *Head of Spring Gilts* 21

Consisting of April and May Gilts—4 have farrowed and the 17 remainder will farrow in March. The Dam of these Gilts was sired by PATHFINDER and sold at Britt, Iowa, for $7,500.00. These Gilts are sired by PLAIN-VIEW KING, Register No. 336841, he was sired by KING ORION CRITIC, No. 288363.

45 *Head of Fall Shoats* 45

These Fall Shoats are good ones—all are pure bred

6 *Spring Barrows* 6

These are all fine hogs that are hard to beat

2 *Pure Bred Duroc Boars* 2

These Boars are sired by same as the Spring Gilts above.

5 Head of Horses 5 Team of blacks, mare and gelding, 7 and 8 yrs old, wt. 3300; Team 4 yr old geldings, roan and bay, wt 2600; Roan mare 5 yrs old, wt 1400, broke to work.

40 Tons Hay I will also sell 40 tons of hay—30 tons of Prairie Hay; and 10 tons of Prairie and Timothy Mixed—good hay and well stacked.

TERMS--Sums of $10 and under cash, over that amount 10 months time will be given on bankable notes bearing 8 per cent interest.

R. F. Hoffman *Owner*

Cols. B. A. Reemstma & J. A. Young, Auctioneers

First National Bank, Klemme, Clerks

Local News of Interest

Bill Tanned of Garner was a Klemme visitor between trains Tuesday.

Mrs. Dick Swalve returned Monday from her visit at Ackley, Iowa.

"Hank" Church, of Garner was in Klemme Thursday.

Mrs. Henrietta Wilkins, of Goodell was a Klemme visitor Saturday.

Mr. and Mrs. Ptacek, of Britt, were shopping in Klemme Saturday.

Ivan Lowenberg and wife of Goodell were Klemme visitors Friday.

LOST DOG—A Scotch Coolie half grown female pup. Return to Oscar Swanson for reward. M3tf-c.

Ed. G. Ell received a car load of Fords last Thursday. They went like hot cakes, says "Nick."

Mrs. Clara Morstad of Belmond was a Klemme visitor last Wednesday.

LOST—Black bar bumper for auto, between my place and Klemme. Return to Henry Nuehring. M3-10c

Mrs. Oscar Rice from Clarion, spent several days at the parental home this last week.

Walter Reed has moved to a farm west of Klemme. He was formerly south of here.

FOR SALE—500 bushels of suckatash. Will sell in 50 bu. lots. Lots of wheat mixed. Chas. Ax. 1wp

Jimmie Wade accompanied a car of stuff with C. V. Marshall to North Dakota where the latter is moving to.

W. H. Trafford spent a few days last week at the Twin Cities on business.

E. S. D. Kahrs returned from his business trip and visit at Minneapolis last Thursday.

Mr. and Mrs. Spitler went to Clarion Sunday for a few days visit with relatives.

Mr. and Mrs. Tompkins and daughter, Rachael, of Garner were visiting their Klemme friends Saturday afternoon.

Mrs. Geo. Kessler has so far improved that she no longer needed the care of her trained nurse so her sister is here now taking care of her.

Mr. and Mrs. August Baack gave a party last Friday evening for Mrs. Paul Grange who has been here visiting about a week.

A seven and a half pound baby boy was born to Mr. and Mrs. Verner Lewis at McGregor, Iowa, last Wednesday.

Mrs. Ludwig returned to her home at Nevada last Thursday after several days visit with her dughter, Mrs. E. S. D. Kahrs.

John Larsen of this place and his brother of Garner drove to Williams the latter part of the week to attend their brothers sale.

Miss Harris came from Fort Dodge Monday to spend a short vacation with her folks east of town, Mr. and Mrs .Carl Harris.

Miss Ruth Katter came from Garner Saturday for an over Sunday visit with Mr. and Mrs. Chris. Bloomer.

Valentine Josten went to Garner Monday on business for the local creamery. Val. went there to have a lawyer help him fix up the income tax report for the creamery.

FARM WANTED—I want to hear from party having farm for sale. Give price and description. B. B. Howard, Champaign, Ill. (F24-M3-10 adv-c.

Many small Klemme boys, and also some of the larger type, took advantage of the fine spring breeze Saturday and flew kites. There were all sizes and varieties hovering over our city.

Elmer Schmid returned from Des Moines the latter part of the week. He went there to take a course in barbering but the school was crowded and so he will go back a little later.

The infant son of Mr. and Mrs. Will Suckow was Christened Sunday afternoon at their country home by Rev. A. H. Meyer. Grandpa and Grandma Henry Suckow were present to witness the ceremonies.

It is reported that the Supervisors are going to gravel the road between Klemme and Garner in the very near future. They were here a few days ago to look over the gravel pit. The big county army trucks will be used in the work.

Henry Johnson had an operation for appendicitis about a week ago at the Msaon City hospitl. He was taken suddenly ill while at Garner and was taken from there to Mason City. He is getting along fine and expects to return to Klemme the latter part of this week.

STANDARD OIL COMPANY IN KLEMME

The Standard Oil Co., have a crew of men here this week putting up the big oil tanks north of the Northern Lumber Co. We have not learned whether or not they intend to put in a filling station but they will have a man here with a truck to drive out into the country with gas and oil.

Prepare Now For

National

REPAIR WEEK

Feb. 28 to March 5

Keep your eye on the calendar and during that week set aside everything else you possibly can and devote the time to repairing your farm operating equipment.

Don't Suppose

that your farm machinery is all right. Take time now to have all machines and implements thoroughly cleaned, inspected, overhauled, repaired and put in first-class running order. Make a killing at one time. Consider that this Repair Week is the one time in the entire year to get this important work out of the way.

Keep your International machines 100 per cent I H C by using only

Genuine IHC Repairs

Remember that all machines of every description run better and last longer by the use of genuine repairs made only by the manufacturers of these machines. Do not use "Will-Fit" or "Made-For" repairs.

W. M. BAACK

Bill, the Builder Hits the Nail on the Head When He Says—

"'Tis CHEAPER to Build a Better Home Than to Waste Repairs on an Old One"

Constantly patching the old house is expensive. And what is worse, when the work is all done you still have the same old out-of-date house. But, put into a new home instead, that repair money would prove a better investment.

The Plans and the Material

We will gladly help you to plan the new home. Our experience may save you money right from the start.

And on material we can offer you inducements that would warrant your immediate consideration. Quality and prices are both to your advantage on dimension lumber, sheathing, siding, lath, flooring, shingles, roofing, building paper, etc.

Come in when you can and talk it over with us.

NORTHERN LBR. CO.

Doctors Reuber & Zinn
Physicians and Surgeons

Office—Main St., opposite Hotel, Phone 19.

CALLS NIGHT AND DAY PROMPTY ATTENDED

Large latest Xray and Electro Therapeutic Machines.

Eyes Examined and Refracted. Glasses Fitted.

NOTICE OF INCORPORATION

Notice is hereby given that a corporation named Farmers' Lumber Company of Klemme, Iowa, having its principal place of business and Post Office address at Klemme, Hancock County, Iowa, has been organized for the purpose of buying and selling coal, lumber and building material, Brick, Stucco, Lime, Cement, Salt, etc., with an authorized Capital Stock of Forty Thousand ($40,000) Dollars which shall be fully paid for in the manner provided by law before certificates therefor shall be issued.

The Corporation shall commence business on the 9th day of February, A. D. 1921, and shall continue for a period of twenty years and its affairs shall be managed by a Board of Five (5) Directors who shall be chosen from among the stockholders at each annual stockholders' meeting to be held on the second Tuesday of January in each year.

The highest amount of indebtedness to which the corporation may subject itself shall not exceed two-thirds of the amount of the Capital Stock at that time fully paid up and issued and the private property of the stockholders shall be exempt from liability for the corporate debts.

Farmers Lumber Company of Klemme, Iowa
By W. C. Schmidt, President
C. W. Wiles, Secretary

DR. R. M. THOMAS
Veterinarian

All Calls are answered promptly.
Phone me at

Klemme - Iowa

Ben A. Reemstma
Farm and General
AUCTIONEER

Sales conducted to insure the owners highest approval. See me for dates and terms.
Phone 508

KLEMME, IOWA

SONNY-BUNNY

By ANNETTE C. SYMMES.

(©, 1920, by McClure Newspaper Syndicate.)

Sonny-Bunny and Little Mother were looking in at the milliner's window. They were almost laughably alike, with their curly brown hair, blue eyes and trim slightness, and the expression on the two faces was much the same as Sonny-Bunny's in front of the candy shop display. Their eyes were riveted upon a dainty creation of white straw and pink roses. Even the little boy knew it just to be the thing for Little Mother.

"Go in an' buy it, moth'," he begged.

"Can't, Sonny," said Little Mother, her cheery tone belying her longing eyes. "There haven't been enough weddings this spring."

"Weddings?" queried the child.

"Yes; you know daddy gives me the wedding fees for my own. This year there haven't been enough so I can afford a new hat."

At this moment the minister drove up in his shiny Ford and took his wife and little son for the homeward drive. The new Ford had been necessary, but almost too expensive. This had something to do with the lack of money for a new hat for Little Mother.

When Sonny-Bunny got home he changed into his blue overall suit and went out in the parsonage orchard to reflect. He did it in the crotch of the August-sweet tree, which grew low and was a capital nest for a small boy.

Little Mother needed some weddings. He knew a little about weddings, for mother had explained something about them when young couples had come to the house. As far as he could see, though, weddings came unsolicited. Sonny-Bunny was positive that his father did nothing to attract custom.

At this moment Silas Lovejoy chanced to drive by. The sight of him started the child's mind upon a new tack. A conversation between his parents, overheard only the other day, recurred to his memory.

"How long has Silas Lovejoy been going with Abbie Dunn?" mother had asked.

"Seven or eight years," had been the minister's reply.

"Well, I should think they would get married now," mother had said. "Since old Mrs. Lovejoy died there's nothing to prevent."

"Silas is a man of habit," responded the minister. "He's got into a rut, and he will stick there till somebody or something jolts him out of it."

The mental processes of a child may be as direct as light, or as circuitous—well, as a country road. After mulling it over for a while Sonny-Bunny concluded that it would be a good idea to mention the subject of weddings to Mr. Lovejoy.

That afternoon Sonny-Bunny went fishing in the brook. There was a myth that a trout lived in this brook, and Sonny had spells of trying to catch him. On the other side of the brook was Mr. Lovejoy's potato patch, and in the patch the owner, hoeing. Sonny had thought he might be there. By and by, the trout declining to appear, the small boy went over to visit Mr. Lovejoy.

"Hullo, Sonny," boomed Silas.

"Hullo," responded the child. He sat down beside the green rows, in the shade, and watched the man work. By-and-by Mr. Lovejoy came and drank from the water jug hidden in the bushes near the child and sat down to rest a bit.

"Mr. Lovejoy," said Sonny-Bunny seriously, "did you ever think about getting married?"

"Hey? What? Git married? What for?' cried the man.

"Why lots of folks do—you know—and then you'd have somebody to do the housework," stammered Sonny, a trifle frightened.

Silas had not only common sense, but a sense of humor. Seeing that the child meant no harm he answered jokingly:

"Well, I never seemed to get round to it."

"It says on one of the motto cards at school, 'Never put off till tomorrow what you can do today,'" said Sonny. "And Moth' says today is all the time anybody ever has to do anything. Yesterday's gone and tomorrow never gets here."

"She's a wise woman," said Silas.

"Daddy says a man without a wife is a poor mis'ble thing," remarked Sonny. "He says Moth' has been the making of him."

"Sho!"

"Mr. Lovejoy," timidly, "are you a poor mis'ble thing 'cause you ain't married?"

A pause. "Yes, I be!" was the reply.

"Then don't you think you better get married right off?" suggested Sonny.

"Yes, I do!" came the answer with emphasis.

A week later the minister almost had heart failure when Silas and Abbie Dunn appeared at the parsonage to get married. Unfortunately Sonny-Bunny was in bed and knew nothing about it till next morning. He saw the bill which his father gave to his mother, however, the same that Mr. Lovejoy had handed him with the license. It was big enough to cover the new hat and the white pumps little mother wanted.

Sonny-Bunny feels sure that he engineered that wedding—and so he did—but somehow he has never felt just like telling even little mother anything about his connection with it!

"A BIG CUT IN PIE"

Means nothing in a resturant until you know whether it applies to the price or a slice.

Nor does does a big cut in clothing mean more--until the quality is bared by examination.

Good stores have always asked more for good goods than cheap stores for low merchandise. When the reliable clothier establishes a standard good suit price at $35.00 there has always been someone to come along and quote $27.50.

In conversation pertaining to values—we are inducing our personal friends wherever possible to COMPARE as never before—and we mean it with all our hearts.

We know our business—we know our qualities and our values—and if we can win you over to our side of the house by COMPARISON—its a longer feather in our cap than if we simply sold you a suit without a struggle.

They'll stand all the comparison you can give them.

Patton Bros. Co

"Where a Dollar Does Its Duty"

Mason City, Iowa **Manly, Iow**

Public Utilities and the Public

We have selected this title for a series of articles which we propose to write cencerning the relationship existing between the public service corporation and the public, and the mutual dependance of the one upon the other.

It is hardly necessary to point out the great force the utilities have been in the development of the country, of the States and the Communities. One has only to recall what conditions were before the railroads, the telegraph, the telephone, street cars and electrical inventions had entered the field of development and progress, or to imagine the general paralysis that would insue should they by some means be suddenly be removed, to realize their importance. It goes, therefore practically without saying that the utilities have played a part in the development of present day civilization second to no other force. They have grown to be an absolute necessity, and no one would think of doing without them.

Utilities have grown to their present magnitude because their was an urgent demand for them, and also because their development promised an adequate return to their promoters for the money and energy invested in them. Nothing in a business sence can possibly be of permance unless it combines these two elements--public necessity and promise of fair return to the persons responsible for its existance. Without these two elements, every project, no matter how alluring, is doomed to failure. It follows as a matter of course, that no public utility can long unless it renders an adequate service to the public, and it is equally plain that it must soon go into the discard unless it is paid by the public in a fair profit for the service it renders to the public. This is a fair business proposition that is well recognized as between individuals, and it should be as distinctly recognized as between the public and the utilities that serve it.

Our next article will deal with the elements that enter into the production of electrical current which is the basis of the service we render to the public, and we shall attempt to make every statement as plain as it is frank. We have nothing to conceal rnd we surely want you to know the exact situation. We believe you are entitled to know.

Iowa Falls Electric Company

(A. Huntington, Engineer, Dept. of Public Relations.)

MONEY TALKS

Of all the books a young man could own a Bank Book is the best

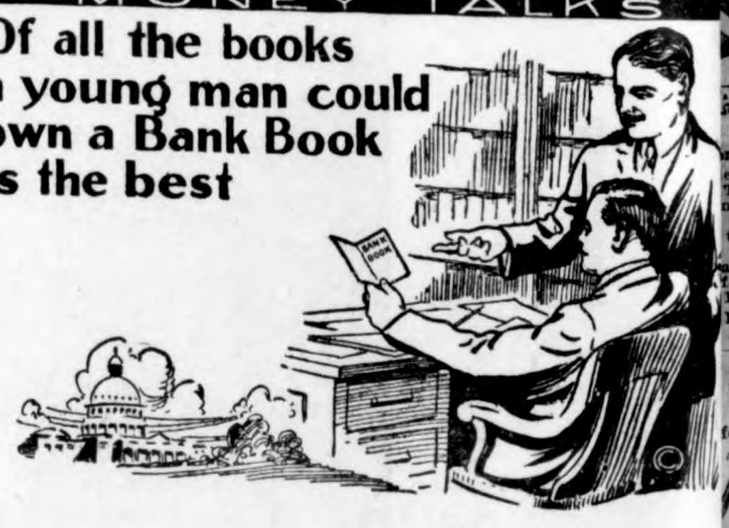

A young man's bank book is an indication that h is under real headway.

The young man with a bank account is already "get ting on" in the world. It indicates prosperity and hab its of industry and business that augur well for his fu ture.

And it is a testimony not only to tangible possessions but to personal qualities that have much to do with winning the admiration and confidence of acquaintance

5 per-cent interest paid on savings.

State Savings Bank

THE CRYSTAL CAFE

Candies Soft Drinks Cigars
Meals and Lunchs

Fresh Bread Every Day

Get your Ice Cream here--we sell it in any quantity. We will order Brick Ice Cream for special occasions on short notice.

NEIGHBOR LLS ANOTHER

the Way to Comfort ealth. Other Women Please Read

lsville, W. Va.—"I had taken medicine for nearly two years because my periods were irregular, came every two weeks, and I would suffer with bearing-down pains. A lady told me of Lydia E. Pinkham's Vegetable Compound and how much good it had done her daughter, so I took it and now I am regular every month and have no all. I recommend your medi- everyone and you may publish timonial, hoping that the Vege- Compound does some other girl d it has done me."—Mrs. GEORGE DEN, 915 Third Street, Mounds- V. Va.

many young girls suffer as Mrs. en did and do not know where to r advice or help. They often are to earn their living by toiling and day out no matter how hard n they have to bear. Every girl ffers in this way should try Lydia kham's Vegetable Compound and does not get prompt relief write Lydia E. Pinkham Medicine Co., Massachusetts, about her health. letters are held in strict confi-

ETENS THE STOMACH

the Liver, Flushes the Kidneys.

Bulgarian Blood Tea

hot at bedtime kills colds, guards t "FLU," grippe and pneumonia. y druggists and grocers everywhere.

Cuticura Soap he Velvet Touch For the Skin

25c, Ointment 25 and 50c, Talcum 25c.

CAN'T CUT OUT A BOG SPAVIN OR THOROUGHPIN

u can clean them off promptly with

ABSORBINE TRADE MARK REG. U.S. PAT. OFF.

and you work the horse same time. Does not blister or remove the hair. $2.50 per bottle, delivered. Will tell you more if you write. Book 4 R free. ABSORBINE, JR., the antiseptic liniment for mankind, reduces Varicose Veins, Ruptured Muscles or Ligaments, Enlarged Glands, Wens, Cysts. Allays pain quickly. Price $1.25 a bottle sts or delivered.

OUNG, Inc., 310 Temple St., Springfield, Mass.

NOZ-EZE Guaranteed

ATARRH REMEDY

NOT A PATENT MEDICINE

ntains No Acid, Mineral or Poison

entific preparation for the treatment TARRH and kindred ailments. Catarrh ngerous to health, foul and offensive, the sight, impairs the hearing and the brain. Try NOZ-EZE and be as- that it is useless to suffer longer. Sold ail. Satisfaction Guaranteed or money fully refunded. Enclose a ONE DOL- BILL now, not tomorrow but today, to

HENRY CHEMICAL COMPANY Box 674 OKLAHOMA CITY, OKLA.

heumatism

ferers should go for permanent relief to

Mudbaden BEST FOR RHEUMATISM

For rates, etc., write

aden Sulphur Springs Co., Jordan, Minn.

on't stop to pick up the kind words drop.

nce it is worth while to be well, take ield Tea, Nature's medicine.—Adv.

he love that never grows less is the for money.

Important to Mothers

xamine carefully every bottle of STORIA, that famous old remedy infants and children, and see that it

ears the nature of *Chas. H. Fletcher*

Use for Over 30 Years.

ildren Cry for Fletcher's Castoria

good many people think they have e their duty to a friend when they him not to worry.

nt to hear from owner having farm sale. State cash price and description. . J. Black, Western St., Chippewa ls, Wis.—Adv.

Even the man who carries chips on th shoulders doesn't necessarily lk upright.

Sure Relief

BELL-ANS FOR INDIGESTION

W. N. U., DES MOINES, NO. 9--1921.

SUMMER ANNUALS ARE MUCH ALIKE

Cowpeas, Soy Beans and Velvet Beans Have About Same Climatic Adaptations.

COMPARISON MADE OF CROPS

Among Important Points in Determining Value of Legume Are Its Value for Forage and Its Ability to Supply Nitrogen.

(Prepared by the United States Department of Agriculture.)

Cowpeas, velvet beans and soy beans are all summer annuals, agriculturally much alike, and for the best results are adapted to nearly the same regions. A comparison of these crops is not so much a matter of determining which is the best crop as it is a careful consideration of their climatic and soil adaptations and the special uses of each on the farm. Among the important points that determine the value of a leguminous crop are its value for forage, both in quantity and quality, either as hay or pasture; its ability to supply additional nitrogen; and the value of the seed as a cash crop or for its utilization on the farm.

The soy bean ha sabout the same climatic adaptations as corn, and therefore its culture is much more extended than that of either the cowpea

Cowpeas and Johnson Grass.

or velvet bean. The velvet bean is especially adapted to the well-drained portions of the Atlantic and gulf coastal plain areas, while the cowpea can be grown successfully not only there, but throughout the cotton belt and the lower half of the corn belt. The velvet bean and cowpea are quite sensitive to cold, whereas the soy bean withstands considerable frost in spring and fall. Cowpeas and velvet beans both succeed on poor soils better than the soy bean. For soil improvement the velvet bean is, in general, superior to either the cowpea or the soy bean, although the cowpea succeeds under a greater diversity of conditions.

The soy bean is to be preferred for forage purposes on account of its upright growth. The cowpea and velvet bean are viny plants and therefore more difficult to harvest and cure.

As a grazing crop for cattle and hogs in fall and winter the velvet bean cannot be excelled. However, the cowpea and soy bean can be grown over a more extended area, and some of their numerous varieties furnish earlier pasture.

For the production of seed, the soy bean has many advantages over the cowpea and velvet bean. The soy bean matures all its seed at one time and can easily be handled by machinery. Hand picking is most commonly practiced in gathering cowpea seed, although machinery can be used to advantage. It is necessary to pick velvet beans by hand because of the abundant, tangled mass of vines.

The seeds of velvet beans, cowpeas, and soy beans are all excellent feed for cattle and hogs. Cowpea seed, however, is rarely cheap enough for feed, but it is extensively used, especially in the Southern states, for human food. Soy-bean seed, in addition to its value for feed, is valuable for the production of oil and meal, and its use for human food is increasing.

The cowpea will undoubtedly continue to be one of the most important leguminous crops in the Southern states. No other crop sown under such a diversity of conditions or receiving so little attention in soil preparation and cultivation succeeds so well. Under the most varied conditions forage, soil improvement and human food are obtained.

ATTENTION TO WORK HORSES

High Prices Asked for Animals Make It Necessary for Famer to Get More Service.

The time has come when the life and the usefulness of the work horse must have more attention. The high prices asked for horses of good size and ample form make it necessary for farmers to get more and better service from their teams.

SEEDLING GROWTH IS RETARDED BY BRUSH

Close Spacing Desirable to Produce Best Timber.

When Tops of Trees Begin to Intermingle and Crowd Each Other Some of Them Should Be Cut Out for Best Results.

(Prepared by the United States Department of Agriculture.)

When cut-over land is planted in hard-wood seedlings, it may happen that a natural bushy growth will for a few years outgrow the planted trees, overtop them or crowd them, and thus interfere seriously with their development. To insure the proper development of the seedlings, forest specialists of the United States Department of Agriculture say in Farmers' Bulletin 1123, "Growing and Planting Hardwood Seedlings on the Farm," it is necessary to cut down the brush for two or three years. When old trees with wide-spreading crowns threaten to shade the seedlings so they will not develop properly, the bulletin suggests that such trees be cut out a few years after the new planting has been started.

To produce clean-bodied timber, close spacing is desirable. When the tops of the trees begin to intermingle and crowd each other, however, they become like overcrowded vegetables in a garden. Growth is stagnated. A good gardener will pull some of the vegetables in a garden that have reached this condition. When trees have reached a similar stage, some of them should be cut out. In both cases the result is the best development of the remaining part rather than a poor development of the original number. The best formed and most healthy trees should be permitted to remain, and the others that are likely to interfere with their growth should be removed.

Thinnings are usually necessary when a plantation becomes twenty years old, sometimes sooner. The openings in the crown-cover of the stand made by removing trees should not be too large to prevent the growth of the remaining tree tops from covering the gaps in from three to five years. When poles are cut for farm use, a crude form of thinning may be accomplished by care in the selection of trees with a view to the improvement of the stand.

Pruning of tree branches is usually unnecessary, and, because of the cost of labor, undesirable. If a tree is pruned too far up it may become top-heavy and easily broken by severe winds. The catalpa, ash and black cherry are known to have suffered from this, and it seems likely the same is true of many other species. If, because of wide spacing, pruning is necessary, it should be conducted in late winter or early spring, and should not be overdone.

DEVICE FOR CLEANING GRAIN

South Dakota Man Has Invention for Improving Grain Which Is Simple in Construction.

The Scientific American in illustrating and describing an invention of C. Mettler of Menno, S. D., says:

This invention relates to a device for cleaning, cooling and drying grains by air blasts. The object is to produce a device by which various grains

A Vertical Longitudinal Section of the Cleaner.

may be cleaned, cooled, dried and otherwise improved, which is simple in construction, easy to make and carries no mechanical parts to get out of order, or require lubricating.

SPRAYING KILLS HONEY BEES

Discovered That Solutions Applied to Apple Trees Are Destructive to Little Insects.

A series of tests to determine the effect of spray solutions on honey bees is to be undertaken by the California College of Agriculture, following the discovery that heavy spraying of apple trees when they are in bloom has resulted in great loss to bees seeking nectar. It is pointed out that bees are the orchardists' best friends, as they help pollenization.

SOIL IS IMPROVED BY LIME

In Caustic Form It Flocculates Land, Bringing About More Ganular Condition.

The tilth, or friable condition, of the soil is improved by the presence of lime. Lime, especially in the caustic form, flocculates the soil and thereby brings about a more granular and porous condition.

FARM POULTRY

LICE INJURE LITTLE POULTS

Supposedly Mysterious Trouble Often Proves to Be Nothing More or Less Than Vermin.

(Prepared by the United States Department of Agriculture.)

Lice are very destructive to turkey poults both when very small and when partly grown. Frequently turkey poults die off from some supposedly mysterious trouble, which when properly investigated proves to be nothing more nor less than lice. Keep the newly-hatched poults free from lice, if possible, by properly dusting the hen used to hatch the eggs. Then watch the poults for head lice. These will be found burrowing into the skin on top of the head above and in front of the eyes and under the

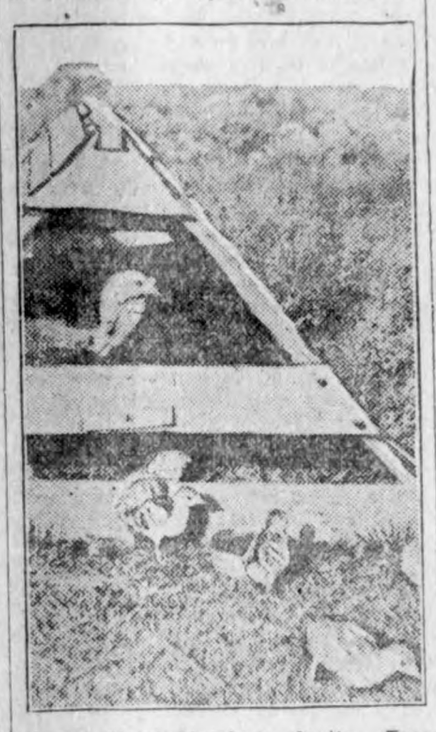

Keep Newly-Hatched Poults Free From Lice, If Possible.

throat. If any are discovered, grease these places carefully with plain lard, lard to which a few drops of kerosene have been added or by using a drop of olive oil. Too much grease may prove fatal to the poults.

As the poults grow, lice will sometimes be present in harmful numbers and yet escape the notice of the person who does not know where to look for them. If one looks in the hollows or creases on the upper side of the wing between the quills of the main wing feathers, they may find hiding places there literally swarming with lice. Grease applied to these places will prove effective in getting rid of the lice.

Lice may also occur on other parts of the body and must be combated.

If your young turkeys are droopy and unthrifty and you have examined them without finding any lice, do not be too sure that none are present until you have tried the following: Submerge the little turkey in warm water, holding it with just its bill sticking out, so that it can breathe, until the entire plumage is wet. Then remove it from the water and wrap in a light-colored cloth which has previously been warmed, and hold it in this manner for several minutes. Then take the cloth off. If there are no lice, on it, the turkey is free from them, and some other explanation than lice must be sought for its condition. Usually, however, a surprisingly large number of lice will be found on the cloth, even in cases where a cursory examination had convinced the owner that it was absolutely free.

HANDY DUST BOX FOR FOWLS

Confined Hens Should Be Given Opportunity for Bathing—It Discourages Vermin.

When the flock is confined in laying houses the hens miss the opportunity afforded when they are on range to pick out a likely spot and take a dust bath. It is just as important to a hen's well-being that she be able to take a dust bath when cooped up as well as when on range. Besides, it provides her with the sort of ammunition which nature intended she should use in combating vermin and natural parasites. Hens that have ample facilities for dust baths will not be "carried off" by lice.

FEEDING PIGEONS IN WINTER

Failure to Provide Proper Kind and Quantity of Grain in Winter Causes Falling Off.

Neglect in feeding the right kind and amount of grain to pigeons in cold weather is often the cause of the marked falling off in the production of squabs in winter. More time and effort is required to feed and manage pigeons at this time of the year, but the owner is well paid for the extra work.

DEFECTIVE TREES FOR FUEL

Specimens Not Suitable for Good Timber Should Be Removed and Used to Cut Fuel Bill.

It is just as possible to remove weed trees from the wood lot as it is to weed the garden; besides, the wood from the crooked, defective trees, and those that are not good timber species will make good fuel.

Kill That Cold With

HILL'S CASCARA BROMIDE QUININE

FOR Colds, Coughs AND La Grippe

Neglected Colds are Dangerous

Take no chances. Keep this standard remedy handy for the first sneeze.

Breaks up a cold in 24 hours—Relieves Grippe in 3 days—Excellent for Headache

Quinine in this form does not affect the head—Cascara is best Tonic Laxative—No Opiate in Hill's.

ALL DRUGGISTS SELL IT

SPOHN'S DISTEMPER COMPOUND

IN EVERY STABLE

Spohn's Distemper Compound

is the one indispensable remedy for contagious and infectious diseases among horses and mules. Its success as a preventive and cure for DISTEMPER, PINK EYE, COUGHS and COLDS for more than twenty-six years is the highest tribute to its merit as a medicine. It is endorsed by the best horsemen and live stock men in America. Buy it of your druggist. 60 cents and $1.15 per bottle.

SPOHN MEDICAL CO., Goshen, Ind., U. S. A.

When Children are Sickly

TRADE MARK

are Constipated, Feverish, Cry out in their sleep, Take cold easily, Have Headaches, Stomach or Bowel trouble, Try

MOTHER GRAY'S SWEET POWDERS FOR CHILDREN

They are pleasant to take and a certain relief. They act on the Stomach, Liver and Bowels and tend to correct intestinal disorders. 10,000 testimonials from mothers and friends of little ones telling of relief. No mother should be without a box of Mother Gray's Sweet Powders for use when needed. *Ask to-day.* At Druggists. The need of them often comes at inconvenient hours.

Used by Mothers for over thirty years.

Do Not Accept Any Substitute for MOTHER GRAY'S SWEET POWDERS.

Harvest 20 to 45 Bushel to Acre Wheat in WESTERN CANADA

Think what that means to you in good hard dollars with the great demand for wheat at high prices. Many farmers in Western Canada have paid for their land from a single crop. The same success may still be yours, for you can buy on easy terms.

Farm Land at $15 to $30 an Acre

located near thriving towns, good markets, railways—land of a kind which grows **20 to 45 bushels of wheat to the acre.** Good grazing lands at low prices convenient to your grain farm enable you to reap the **profits from stock raising and dairying.**

Learn the Facts About Western Canada

—low taxation (none on improvements), healthful climate, good schools, churches, pleasant social relationships, a prosperous and industrious people.

For illustrated literature, maps, description of farm opportunities in Manitoba, Saskatchewan and Alberta, reduced railroad rates, etc., write Department of Immigration, Ottawa, Canada, or

M. J. JOHNSTONE, 5th Street, DES MOINES, IOWA

Canadian Government Agent.

EMPLOYED "NOM DE PHONE"

Few People Will Blame Mr. Kraemberlicht for Pressing John Henry Smith Into Use.

"Is Mr. Smith in?" inquired the visitor at the office of a Newark business man.

"Mr. Smith? Mr. Smith? I don't think we have any person by that name," replied the office boy.

"John Henry Smith was the name," said the caller. "He gave it to me over the telephone."

"Were you looking for John Henry Smith?," inquired a member of the firm who was passing by. "You want to see our Mr. Kraemberlicht. This is a new office boy, and he is not aware that John Henry Smith is the telephone name of Mr. Kraemberlicht. Mr. Kraemberlicht found that it was impossible to make any one understand his name over the telephone, so he simplified it to John Henry Smith. A nom de phone."

"I see," said the visitor. "You might also call it a phoney name."—Newark Sunday Call.

Canada's Fuel Resources.

The fuel resources of Canada are situated in the extreme east and west and the western part of Alberta; the lignite coals are situated in the provinces of Alberta and Saskatchewan, but lying between the limits of these deposits is a great stretch of territory devoid of coal measured by economic value. The 12,000 square miles of peat bogs are situated in this area.

NOT A TERM OF OPPROBRIUM

But Really It Seemed as Though Mother Had Some Strong Grounds for Complaint.

The following story is told of a certain school in central New York. Dr. L——, the health officer, had just made the customary physical examination and filled out the various health certificates.

One afternoon he received a visit from an irate mother.

"I should like to know," she said belligerently, "what you mean by calling my boy 'a poor nut'?"

"Madam," said the astonished physician, "I haven't an idea what you are talking about. To the best of my knowledge I have never applied the epithet you mention to any person."

"It's down in black and white," continued his visitor unappeased. "My Jim has just been transferred to D—— school, and it's on his health card as plain as can be, 'Poor Nut.'"

The light of comprehension dawned on the bewildered doctor. He smiled.

"Ah—I see! 'Poor Nut,' my dear madam, is merely an abbreviated way of saying 'poor nutrition.'"—Youth's Companion.

The Alibi.

"Prisoner at the bar, you are charged with vagrancy, having no visible means of support. Are you guilty or not guilty?"

"Not guilty, your honor. Nora, shake hands wid de judge; judge, meet me wife!"—Richmond Times-Dispatch.

The

Choice Parts of Selected Grains give to

Grape-Nuts

its health and body-building value

This wheat and malted barley food is so processed and baked that the nourishing qualities and pleasing flavor are fully brought out

Healthful-Satisfying—*There's a Reason*

We Put in the "Serv" and Take out the "ice" in Service!"

As a member of the Federal Reserve System this bank is constantly in a healthy position to give you reasonable assistance.

Our officers and directors and our entire banking force are ever ready to make your banking transactions with us a matter of friendly, cordial, man-to-man helpfulness. That explains the warm feeling of co-operation which exists between this bank and the farmers of Hancock County.

May we "serv" you, too!

First National Bank
KLEMME, IOWA

Springtime--

is close at hand and Easter is exceptionally early this year so it is high time you were selecting that new

Dress Shoes Hosiery

and other things you will want and need for that occasion. We have a nice line to select from and

Those Who Early Have The Best Choice

Come in and we will be pleased to show you the

Spring Goods
At the lowest possible price

Yours for business

J. N. Day
The Busy Store

Duroc Jersey
Bred Sow Sale
Forest City, Iowa
THURS., MARCH 10

Sale to be held at well heated sale pavilion on the Fair Grounds 1 block from depot. On this day we sell

40 Head of Tried Sows and Gilts

that are far better than the average. They will be sold at fair prices and will make money for their Purchaser's. We invite you to be with us Sale Day. Free entertainment at at noon. Good train service from Klemme to Forest City and return the same day.

Following the hog sale we will sell black team and harness, 5 years old, weight 3,000 pounds.

TERMS—Cash, or 8 months time on bankable notes at 8 per cent. Forest City Natl. Bank, Clerk

Auctioneers--J. L. McIllrath, E. E. Wilson, R. R. Kester

L. B. Olson ***F. P. Oleson***
Garner, Ia. ***Forest City, Ia.***
OWNER

A BOUTONNIERE

By E. M. BANGS.

(©, 1920, by McClure Newspaper Syndicate.)

Madeline threw down her pencil and pushed away her block of paper.

"Truly, girls," she exclaimed, "my brain is a complete frazzle. Seems to me I can't think of another rhyme to save my life!"

Frances and Margaret laughed.

"I imagine ours are in about the same condition," said Frances. "We must have enough. Let's not write any more."

These three friends—who had been called the Blue Triangle, as all had noticeably blue eyes—were to have charge of the flower booth at a bazaar to take place the following week, for the benefit of a local charity. Somebody had conceived the pleasing idea of making a quantity of little boutonnieres, each one to contain a fortune-telling rhyme, either original or a quotation. So it was for the preparing of these that the three girls were racking their brains on this September evening.

Truth to tell, however, Madeline had not been thinking of rhymes for a good five minutes. Instead she had been asking herself over and over again, why it was that Donald Hunter had not called, or even telephoned, for three weeks, when up to that time few days had passed that she had neither seen nor heard from him. Whenever she had met him on the street either he or she had been with someone else, and he had passed on with a most formal lifting of his hat.

"Wait a moment," Margaret broke in on her thoughts a little later. "I've just evolved another rhyme, partly original. Listen:

" 'Happiness waits that you little expect,
Gold from vessels you thought were wrecked.' "

"That's fine," Frances commented. "It might mean most anything."

"Oh, Madeline," Margaret began, after a pause, "what do you think I heard the other day?"

"Madeline shook her head. "No idea."

"Well, I heard that you and Leon Brown were engaged."

"How absurd!"

"Well, you know you have been seen with him rather often lately."

Had she? Yes, and usually when she had come across Donald she had been with Leon.

"Guess that's what makes Don Hunter look so sober of late," suggested Frances.

"Does he?" Madeline assumed an indifference she was far from feeling. "I haven't seen him lately."

"I like that last rhyme of yours, Margaret," Frances approved. "We can put it with some boutonniere not as pretty as the others, if there is one, by the way of compensation."

On the evening of the opening of the bazaar Madeline put on a pale blue gown of which Donald has once expressed his unqualified approval. Her golden brown hair curled about her face, a faint color was in her cheeks and a sparkle in her eyes, and with Margaret's black hair and "eyes of Irish blue," and Frances' blond beauty, the Blue Triangle found a fitting background in the green of the flower booth. The boutonnieres with the fortune-telling rhymes were arranged in two lots, one for ladies and one for gentlemen.

Among the first to buy a boutonniere was Leon Brown. He stood a moment after making his purchase, and reading his fortune, then finding Madeline too busy to give him much attention, he wandered away, only to return a little later and repeat the process, and when for the third time he was seen approaching their booth, Margaret said in an aside to Frances: "Mr. Brown seems to visit us early and often."

"If Madeline doesn't want him," was the laughing response, "she might hand him over to one of us. He's not half bad."

Meantime Madeline had seen Donald across the room, but it was toward the end of the evening when he paused by the flower booth.

"What is this I hear about some magic button-hole bouquets?" he asked.

"They are wonderful," Madeline assured him. "You want one, of course."

She turned the bouquets a little till a certain pansy was conspicuous.

"Won't you select it for me?" the young man asked.

Madeline seemed to hesitate, as she looked over the flowers.

"I'm afraid most of our prettiest ones have been sold," she said, regretfully. "You should have been here earlier in the evening."

"But as I understand it, it is not their beauty, but the fortune they tell that makes them attractive in this case," he returned.

"Well—pansies for thoughts, you remember." The girl handed him two purple pansies as she spoke.

The young man took them, and a moment later drew out a tiny roll of paper.

"Happiness waits that you little expect,
Gold from vessels you thought were wrecked."

He read the lines and glanced quickly up at Madeline.

The tell-tale color flooded her face, and seeing it, Donald bent eagerly nearer, a new light in his eyes.

"Did you know?" he began. "Did you mean for me to get this?"

The girl's reply was scarcely audible above the hum of voices all about them, but it really didn't matter, for in her eyes he had read his answer.

Your Suit for Easter

Easter Sunday is generally the conceded time wear your new Spring Suit
We are showing some very nifty patterns in the ne models and at prices that are much lower than t past year.

Suits to Measure

We are exclusive agents for the ED. V. PRI line of tailor made clothing. If you are difficult fit or desire a suit made to measure, call in and lo over the samples
We are justly proud of our Hart Schaffner & Ma and Ed. V. Price & Co. lines this season.

Let Us Measure You TODAY

GET TO KNOW
GILDNER BROS. & JOHNSON
The Home Of
Hart, Schaffner & Marx Clothes
16 STORES ***GARNER, IOW***

Have Your Car "Tuned Up" Now - -

Don't wait until the spring rush

Bring your car in now and have it overhauled b expert mechanics. In a few weeks we will be crowd ed with work so by bringing in your car now we ca give it better attention and can get it out in plenty o time before you will use it for spring driving.

Goodyear and Fisk
TIRES and TUBES

Look over your tires. If you have a caseing that looks like the advance agent o a blow-out then come in get a "spare" caseing and tube. Considering quality our tire are "cheapest in the long run."

We sell NORTHLAND Lubricating Oil : Best for your Motor

Accessories

We have a full line. TIRE CHAINS Will Be in Style this Spring! Get a set her today, ours are absolutely "non-skid, Water-proof, non-shrinking, puncture-proof" that may save your neck as you go joy riding on a slippery day.

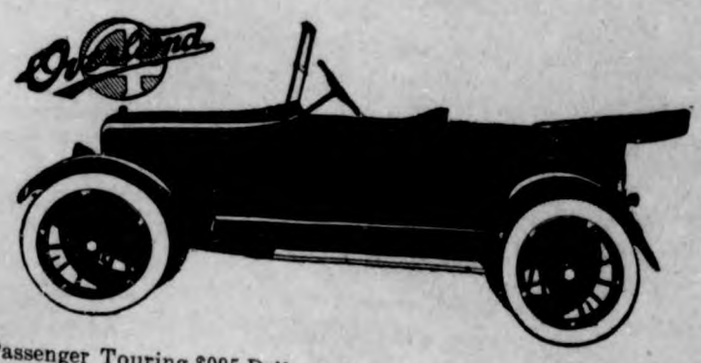

Five Passenger Touring $995 Delivered Four Door Sedan $1635 Delivered

BEIER AUTO COMPANY
Carl Beier Mgr.

THE KLEMME TIMES

wenty-fifth Year Number 26 Klemme, Iowa, Thursday, March 10, 1921 $2.00 In Advance. $2.50 Outside of County

ews Reported By he K. H. School

(Reported by Earl E. Josten)

RONICLED SCHOOL EVENTS. K. H. S. NEWS

erdice Schwichtenberg has been nt for over a week.

ert Trumbell entered high school Monday as a member of the ior Class.

Irs. H. E. Wilson has been taking s McKahan's place during the lat- absence. We find her to be an substitute.

liss McKahan was absent Friday, day and Tuesday, and at the time his writing, she has not returned chool.

aseboll practice goes on daily— n it doesn't rain. The members of regular nine are anxious to scalp e other H. S. team. If a schedule ames is secured, it will be given his column.

Who saw the first robin? "I," said d Arnold. And if our memory s us not, it was on March 4th. He is all the honors until someone claims to have seen one prior to date.

ue to recent optical troubles on part of your humble servant, this mn is deficient in a number of s. Improvement will (probably) ience itself with the return of un- aired sight.

rthur Wellemeyer gave a most iring "Pep Talk" before the H. S. Tuesday morning. He was greeted h a chorus of K. H. S. yells, and with us, among other valuable t, a good definition for the newly ed word, "Pep."

tump speeches have been very ular lately. The subject Tuesday nig was, "What K. H. S. Needs t." The speakers, without having pared anything on the subject pre- sly, pointed out to us the things lack, and we are proceeding to edy the deficiencies. However, e are still a number of talented lents who have not favored us with r opinions.

Several pep meetings were held week. Fred Arnold was elected eral yell leader and Mildred John- leads the chorus of howls at cial times—during ball games, for ance. There has been a great deal nthusiasm stirred up. Let's not go sleep again or Prof. Wilson will ry out his threat and bring an rm clock to school.

The following members of the ior class were absent recently:— hur Johnson was absent Wednes- (March 3rd); Charles Gibbs and nald Stille journeyed to the village th of here on Wednesday after- n; and Mildred Johnson was ab- t all day Thursday. (A correction uld be made here. Donald Stille, hough included in the above list, ot a Senior, but a Sophomore. This dded to prevent a possible misun- standing.)

A new system hs been introduced o the grading methods of the high ool. The three pupils receiving the hest averages n each class for each riod of six weeks are awarded A, and C, respectively. Having been quested to do so, we announce winners in the Sophomore class the last six weeks period. Edwin nt a break-neck horseback ride had the highest average, and s awarded an A. Howard Wiles me of second with a B, and Esther ier carried off the honors for third ace by receiving a C. Next week e hope to announce the winners in e other classes and give other in- rmation.

Grammar Room Items

A new pupil, Homer Schaper, has en enrolled in the seventh grade.

Anna Keeper was absent from hool several days last week.

Those who have been perfect in ttendance during the past six weeks are Andrew Wellemeyer, Wayne Lemke, Ruth Johnson, Frank Gibbs, Mabel Schafer, Marvel Anderson and Elvira Stille.

The eighth graders have received their returns from the county examinations. Considering the difficult questions given this year, all pupils did very well. The pupils passing in all subjects were Adala Schroeder, Leona Lau, Albert Priebe and Andrew Wellemeyer.

Avery Township News

Geo. Stokesbary and Wm. Bell, shelled corn last Friday.

Albert Fuller was in Ventura on business one day this week.

Mrs. C. V. Marshall and children visited at the home of Hank Wades Saturday night.

Edgar Buss and Jeffie Bell were Sunday visitors at the home of Wm. Bell.

Miss Jennie Albers is assisting Mrs. L. Albers with her work this week.

W. R. Bloom is erecting a machine shed 40x60 feet on the farm occupied by Martin Jensen.

Bill Marshall accompanied C. V. Marshall with his car of household goods to North Dakota.

Clint Dutton returned from his trip at Dows and Williams, Iowa, last Friday.

Hank Wesenberg of Dows, came Friday night to attend the party at the home of his sister, Mrs. Burt Dutton.

Mr. and Mrs. Will Johnson and daughter Clarice, and Mrs. R. F. Hoffman, were Belmond callers last Saturday afternoon.

Peter Trampel moved here Tuesday and is now located on the farm where Walter Reed lived. Walter Reed has moved to a farm west of town.

A party was held at the home of Mr. and Mrs. Burt Dutton last Friday night. Owing to the good roads and the nice evening about fifty were present. All enjoyed a real good time

Mrs. Walter Hersom and children and Ila Dutton left by Ford last Wednesday for Williams, Iowa, where Mr. Hersom has rented a farm . Ila Dutton returned Friday evening.

A couple of young boys of this vicinity made a flying trip to Goodell last Friday night for their girls, but when they arrived they wouldn't come so they made the return trip alone.

Quite a few gathered at the home of Will Johnson to celebrate Mrs. Johnson's birthday last Tuesday. All enjoyed a good time wishing Mrs. Johnson many more birthdays to follow.

Liberty Township News

Lloyd, Nettie and Fern Ulrich Forded to Mason City last Wednesday

Ridder Bros. have purchased a new Ford.

Herman Paul has a new hired man by the name of Sam Brendell.

The W. F. M. S. met at the home of Mrs. Roy Schaefer on Tuesday afternoon.

Bertha Miller is helping her sister Mrs. John Woods with her house work this week.

John Spitler Jr., is the owner of a new Ford. Now girls, don't all swarm around the tin Lizzie at once.

Miss Millie Anderson, who assisted Miss Roxanna Schaper during moving returned to her home in Liberty township Sunday.

E. J., C. C. and Roy Schaefer autoed to Marble Rock last Sunday to attend the funeral services of the former's cousin, Charley Schaefer.

Will Suckow has been serving on the jury the last couple of weeks at the county seat. His brother Louie is atending to his work at home.

Mr. and Mrs. August Ridder have been helping their children get moved and settled in their new home in Liberty township and from there they went to Wesley to assist their daughter, Mrs. Frank Ward.

We wish to correct a couple of the items which appeared in this column last week, one which stated that Elmer Beier left for Sioux City to attend an auto school and the other that Fern Ulrich and Faye Bridges were leaving for Ames. Both items were falsely reported by two certain young ladies. It is not our intention however to publish untruthful news.

The roads have been pretty good of late and a person could go most anywhere with a car with the exception of about an eighty rod stretch past the Suckow place which has been almost impassable, the mud being a foot deep in places. Now this is a county road. What has become of our county supervisors? If they want to hold their job they had better see to it that this road is fixed.

The monthly meeting of the American Alliance was held last week on Wednesday evening at the center school house. There was a full house consisting of men, women and children. A lively debate was staged after which Mr. Shaw gave a talk. Near the midnight hour a bountiful supper was served of which all took part in. Many ate twice as much as they cared for and still there was enough grub left to feed an army. If you believe in farmer organization, a good time and a big feed, come to the next meeting.

We glean the following from the Garner Democrat which is of interest to Klemme people. A baby boy is reported at the home of Mr. and Mrs. C. H. Tompkins. The youngster arrived Tuesday night, and has been labeled as child number three of the household.. It is the second boy.

A few weeks ago we told of how Marlin Croner had baked a fine angel food cake. He has improved considerably since then and brought us another hunk of the heavenly grub the other day. We pronounced it O. K. and proceeded to tuck it away under our Editorial belt. Any body else wishing us to sample their cake, just please bring it to the office—we are great on cake.

ELECTION NOTICE

NOTICE IS HEREBY GIVEN THAT there will be an Election of the Qualified Voters of the Town of Klemme, Iowa, at the Town Hall on the 28th day of March, 1921.

At this time a Mayr, Five Councilmen, a Treasurer and an Assessor will be elected. Polls will open at 8:00 o'clock A. M. and will close at 7:00 P. M.

FRANK GRUETZMACHER,
(ad-tfc) Mayor

COMING AT THE IDLE HOUR

Wednesday, March 16th, a big special picture "Half A Chance" with Mahlon Hamilton and Lillian Rich. This is a new picture and is sure to please. At the Idle Hour Theatre. 1w

The Man of the Hour

Presldent Warren G. Harding

The Churches

FIRST METHODIST EPISCOPAL CHURCH

Preaching service Sunday morning at 10:00 o'clock. Sunday School at the close of preaching services 11:00 o'clock. No services in the town church Sunday night. Sunday School in Liberty Township church Sunday morning at 10:15. Preaching service Sunday morning at 11:30.

Epworth League Sunday night at 7:30. Preaching service Sunday night at 8:00 o'clock. Midweek prayer services each Thursday evenng at 7:30. Everyone is cordially invited to all of our services.

A. H. Meyer, Pastor

METHODIST EPISCOPAL CHURCH

Public worship t 10:00 a. m. and 7:30 p. m.

Sunday School at 11:00 a. m.

Morning sermon subject, "A Personal Caucus." Evening subject, "Getting into the Who's Who of Heaven."

Ladies Aid Society meets Thursday afternoon with Mrs. Fred H. Ridder; hostesses, Mrs. Ridder, Mrs. Harvey, Mrs. Ell.

Sunday School contest banquet is coming; don't fall overboard; let there be no slump in attendance.

Everyone cordially welcome at all our services. Come and worship with us.

A. E. Buriff, minister

THE METHODIST CONFERENCE

The Algona District Methodist Conference closed at Garner last Wednesday with an address by Dr. F. E. Mossman, president of Morningside College. About forty ministers were in atendance, including Dr. Buriff of this city. who took part in the program. Quite a number of Klemme people were in attendance during the conference. All of the meetings were full of interest and good and were well attended

Hugo Neff was up from Goodell Monday visiting Klemme friends.

Miss Gretchen Blank was brought back from the Des Moines Hospital Saturday. Her condition is very serious at this time.

Mr. and Mrs. Cliff Swartz invited in a number of their friends last Saturday evening for a party. All report a fine time.

L. W. Wesenberg, of Goodell, was a business caller in Klemme Monday between trains. His main object was to arrange with the Times to advertise a big sale which he is pulling off at Goodell next week. You will find his add elsewhere in this issue.

First Hancock County Women On Jury, One A Klemme Lady

The first two women in Hancock County to be called to serve on the jury are Mrs. C. W. Wiles of Klemme and Miss Alma Schmidt, of Garner. These two ladies have the honor and distinction of being the first women to enjoy the full rights which suffrage ha extended to the women of the United States. And from all reports they are going about their work like veterans.

ELECTIONS

Don't forget that there are two elections in Klemme this month. The school election will be held Monday, March 14th at which time two directors will be chosen for a three year term. The names on the ballot are R. W. Elder, A. D. Gimer and F. Gruetzmacher. John Gruetzmacher is on for treasurer.

The Town Election will be held on Monday, March 21st. At that time a mayor, five councilmen, a treasurer and an assessor will be chosen for the next two years. The Citizens' party held their caucus Monday night and re-nominated the old council headed by F. J. Wenck as Mayor. Treasurer Waterman and Assessor Sampson were also put back on the ticket. The Peoples' party held their caucus Tuesday night and headed their ticket with F. A. Arnold for Mayor, and Geo. Kluckhohn, Art Gimer, C. M. Bredbenner, Ed Ell and Wm. Bachman for the Council. They endorsed Waterman as Treasurer and Sampsor for Assessor.

The two elections promise to stir up the town in great shape, especially the election for town officers. There are good men on the tickets but it looks like that at election time they will be mixed up considerably and men will be chosen from both tickets. Women have a chance to show who they want this time and they should turn out strong. Here is a chance for some fun and no one will have a "walk away" with an office this year.

GOODELL

(Too Late for Last Week)

Mr. and Mrs. Click of Steele, N. D., were visitors at the Jay Griggs home last week.

A party was held at the Charlie Smith home last Friday night. Everyone present reports a good time.

Clifton Busick was a visitor at the Ed Rhodes home last week.

Mr. and Mrs. E. A. Strasburg and daughter Mae Elizabeth, were visitors at the Jay Griggs home Sunday.

Delorys Cook has been on the sick list this week.

Mr. Franson, superintendent of the Goodell high school, was a Garner caller Monday.

Much moving is being done this week. We extend a hearty welcome to the new comers of this vicinity.

ACTORS RISK NECKS IN MAKING SCENES FOR "IN MIZZOURA"

No Fakes By Robert Warwick And Associates in Paramount-Artcraft Picture

Frequently when a scene on the screen is pictured where an actor takes hazardous chances, the wise ones will tell you a "dummy" or "double" is being used. As a matter of fact, the better actors never fake and consider it a point of honor to go through the dangerous scenes themselves. This was illustrated forcibly during the screening of 'In Mizzoura' the new Paramount-Artcraft picture starring Robert Warwick, which is coming to the Idle Hour Theatre Saturday night.

Hugh Ford, the director, went to Robert Cain, the "heavy" and told was scheduled, in which Cain was to be pursued by Major Warwick and knocked from the saddle. Mr. Ford offered to have an "extra" double for Cain in the scene.

"Not by a jug full" said the actor.

Tht ride was undertaken and came out successfully, except that Major Warwick gave the plucky Cain a beautiful black eye and knocked him into a clump of prickly shrub. But Cain was satisfied, if not exactly happy.

CLOVER SEED—We are now taking orders for Clover Seed at $14.00 cash. 99½ per-cent pure, 96 germination. Orders must be in before March 10th. W. F. Lau.

FEED—The Farmers Co-Operative Grain Co.. is ready to handle Oil Meal, Cotton Meal and Middlings. Letve your orders with Val. Josten. M4tf.

BASKET SOCIAL

There will be a basket social at the Swan school house, 8 miles east and 2 miles north of Klemme, Friday night, March 11th. A program will be given. Everyone invited. Leoda Smith, teacher. 1w.

NOTICE TO NEWS WRITERS

This is a very busy time of the year at the Times Office and in order to handle all the news we must insist that the items be sent in so that they will be in the office here not later than four o'clock on Tuesday to insure publication in the week's issue. We must just a time limit on all items in order to get the paper out on time during the rush. We thank you. Editor.

HAS ANY ONE

Died?
Eloped?
Divorced?
Left town?
Embezzled?
Had a fire?
Had a baby?
Had a party?
Sold a farm?
Been arrested?
Come to town?
Had twins or colic?
Fallen into a well?
Fallen into a legacy?
Fallen from an aeroplane?
Sold a cow or lost an auto?
Committed suicide—or murder?
Stolen a dog—or his friend's Ford?

Well, then—

THAT'S NEWS!

Phone 12 or bring it to the Times

Watch for the "Klemme Koon Komedians". They will appear in Klemme soon. This will be the biggest fun show ever seen in this town. Watch for dates.

Needed an Excuse.

Bobby, a Columbus boy four years old, dislikes overshoes, saying that big boys need not wear them. During the recent slush and snow, Bobby had to don his rubbers every time he ventured into the street to play. Recently his mother saw him walking toward his home, deliberately selecting places on the sidewalk where the slush was thickest, although the other side of the walk was perfectly dry. She remonstrated with him, telling him to walk where the path was dry. "Well, mother," complained Bobby, "don't you see I've got to have a 'scuse for wearing these overshoes?" —Indianapolis News.

Sanitarium in Far North.

It has been discovered that the northern climates have some healing qualities for the lungs of tubercular patients, and a company has been recently organized for the purpose of operating a large sanitarium at Spitzbergen, which has heretofore been known as the starting point for northern expeditions of discovery, and for its mineral deposits, which have not been developed to any extent because of the remoteness of its location. In the matter of climate it is quite mild, its shores being tempered by a very warm ocean current.

His Preference.

"Do you ever feel that you would like to go back to Africa?"

"No, sah; not me, sah," replied Brother Baggy. "I druther stay yuh in de Newnited States, whuh a culled man isn't got no social standin' and dey cusses yo' and kicks yo' round and calls yo' 'nigger,' and den slips yo' a 'casional haffer dollah to saturate yo' feelin's, dan to go over dar to Africa, whuh everybody is free and ekil and dey cuts off yo' head wid a kyahvin' knife."—Kansas City Star.

Males Outnumber Females.

The latest available compilation shows the United States to be one of the four leading countries in the world where the male population outnumbers the female. The proportion of females to each thousand males is as follows: United States, 934; England, 1,068; Germany, 1,026; France, 1,033.

A Bit Mixed.

Husband—Who are those newcomers in the house opposite; they seem wealthy.

Mrs. Putton-Ayres—Oh, they don't amount to anything socially; just mauvay reesh, as the French say.—Boston Transcript.

America's Medical Advisers.

There is one doctor to every 518 persons in towns of more than 2,500 persons, while in the country districts there is only one to every 991.

When Is a Joke Not a Joke?

"I don't see anything funny in that story?"

"You would have if your boss had told it to you!"

Corresponding Honors.

"Every college James visited put LL. D. after his name."

"Every officer Bill had put A. W. O. L. after his."

TAKES OATH AS CHIEF EXECUTIVE

Warren Gamaliel Harding Now 29th President of the United States.

SIMPLICITY MARKS CEREMONY

Authorities Bow to the Wishes of the Incoming President in That Respect—Wilson in Carriage With His Successor.

One Short Sentence in Oath of Office.

Washington, March 4.—The oath of office of President as administered today by the chief justice of the United States, Edward Douglass White, follows: "I, Warren Gamaliel Harding, do solemnly swear that I will faithfully execute the office of President of the United States and will, to the best of my ability, preserve, protect and defend the Constitution of the United States."

Washington, March 4.—Warren G. Harding was inaugurated as the twenty-ninth President of the United States today in record time.

The inaugural ceremonies were the shortest in history, and but few inaugurals have been more simple.

Before a standing crowd of thousands, which completely filled the broad plaza and eddied for blocks around the capitol itself, the new President accepted the supreme gift of the republic in a short inaugural address—an address in which he did not attempt to outline in other than general terms the program of international and domestic problems to be followed by his administration.

Inauguration day dawned clear and cold. The temperature was not far from freezing, and there was a stiff breeze whipping the flags that decorated Pennsylvania avenue and the government buildings.

In other days crowds moved restlessly up and down the street all night long and dawn found many of them camping sleepily in points of vantage along historic Pennsylvania avenue to view the great cavalcade of dignitaries. This morning a machine gun could have swept the length and breadth of the avenue with but few casualties.

No Pomp or Ceremony.

There was something coldly and distinctly businesslike about today's inaugural. Gone were the pomp and panoply and display of other years with their extravagant decorations, crashing bands, marching military, and horse-drawn carriages of state proudly bearing silk-hatted and frock-coated dignitaries in great parade.

In their stead came today the swift motor car, little music and an apparent desire to get things over with in the shortest possible time and settle down to the momentous labors that confront the new administration.

The lack of military display was particularly noticeable. Three troops of the Third United States cavalry form the nearby post of Fort Meyer were the only regulars on inaugural duty, and their services were utilized more as an auxiliary police army than for display.

Today's events began to march with swift efficiency shortly after 10 o'clock, when half a dozen automobiles drew smartly up before the Willard hotel. They formed the entire parade of the Harding inaugural. Only the first four cars were really in it, the others being occupied by secret service men and reporters. Here all the members of the inaugural party were picked up with the exception of the President and Mrs. Wilson.

Committee Meets Harding.

Shortly after 11 o'clock a half-dozen motors drew up in front of the United States capitol, threading their way through the throngs which had gathered there, and the members of the congressional committee appointed to conduct the inauguration clambered in and whirled downtown.

Headed by Senator Knox of Pennsylvania, the congressional committee went to the hotel room where Mr. Harding had spent the morning at work. The committee with due formality announced that they had arrived to conduct the President-elect to the capitol to be inaugurated, and the former Senator, with absolute lack of formality, addressed them familiarly, folded a small manuscript into his pocket and joined the committee.

A great crowd assembled before the hotel cheered as the new executive made his way to a powerful motor and was whirled away to his future home—the White House.

As the cars drew up before the White House gates, the police on duty there saluted their new "boss," and he waved his hand at them.

Greets President Wilson.

At the White House doors the congressional committee was met by the chief usher and shown into the east room, where President Wilson was seated. After an exchange of greetings the outgoing President rose, and while attendants wrapped him carefully in a cape, made his way to the car where his successor awaited him.

President Wilson and President-elect Harding then drove together down Pennsylvania avenue, through a lane which police and secret service men had swept clear. Both the retiring and the incoming Presidents acknowledged the wild applause of the throngs.

Those in Procession.

In the first car were President-elect Harding, President Wilson, Senator Philander C. Knox of Pennsylvania and Joseph G. Cannon of Illinois.

In the second automobile—Mrs. Wilson, Mrs. Harding, Senator Nelson of Minnesota and Representative Rucker of Missouri.

Third automobile—Vice President Marshall, Mrs. Coolidge and Senator Overman of North Carolina.

Fourth automobile—Vice President-elect Coolidge, Mrs. Marshall and Representative Reavis of Nebraska.

Arrive at Capitol.

Arriving at the capitol the party made their way to the senate floor. President Wilson went to the President's room, just off the senate chamber, where he seated himself at a desk and began the signature of bills passed in the closing minutes of congress.

A few minutes before the hands of the senate clock turned to twelve the President-elect and the Vice-President-elect went into the senate chamber. There Mr. Harding was greeted by his old friends and some of his old political enemies, and he was apparently at complete ease, for he felt at home there—it was the scene of his first big public service.

Vice President Takes Oath.

Vice President Marshall called for order. Twitching his gray mustache he made a characteristically brief speech, thanking the senators for the courtesies they had shown him and then called Calvin Coolidge to be sworn in as Vice President. Newly-elected members of the senate were sworn in and the senate was adjourned sine die.

As the new President made his appearance on the steps of the Capitol building the crowds gathered in Capitol park went wild with cheering.

Mounts Inaugural Platform.

Preceded by Chief Justice White, the President-elect mounted to a small platform which had been erected at the foot of the Capitol steps.

With his flowing black robes swishing in the breeze the elderly chief justice stood erect and, facing the bronzed, stalwart new President, administered the oath of office.

The hand of Warren G. Harding was respectfully placed on the Bible, the oath of office given, and the United States had a new chief executive.

Delivers Inaugural Address.

Halting for a few minutes—perhaps for a silent prayer—President Harding stepped to the front of the platform, placing his manuscript on a little table which has been used by every President since Abraham Lincoln, and delivered his inaugural address.

The inaugural address completed, President Harding, still the object of the throng's admiration, took his seat in his automobile, leaned over and instructed the chauffeur to "go as fast as the traffic laws will allow" and was whirled back to the White House.

At the White House a little group awaited—a group of those dearest to the President. There was the tall, gray-haired woman that the President affectionately addressed as "the duchess"—the first lady of the land—and there was an upright standing, bearded old gentleman, the President's father, and his brother and a few other members of his immediate family. They joined in a simple luncheon together.

Starts Work Immediately.

At the White House executive offices there was the bustle and stir of business. The machinery of the government was set for business, for from the White House came the word:

"President Harding will work this afternoon."

It was but a matter of an hour. The crowds were great. The spectacular features of other inaugurations were missing. The whole proceeding was dignified, impressive—a matter of business.

Political Leaders on Hand.

Political leaders from all parts of the country were here today for the inauguration. The veteran of them all was Former Senator Chauncey M. Depew of New York, who has attended every inauguration since Abraham Lincoln.

Among the governors who had arrived were: Albert O. Brown of New Hampshire, Harry L. Davis of Ohio, Thomas E. Campbell of Arizona, Warren T. McCray of Indiana, Channing H. Cox of Massachusetts, Henry J. Allen of Kansas, Edwin P. Morrow of Kentucky and Percival P. Baxter of Maine.

Theodore Roosevelt of New York, who will be the assistant secretary of the navy, also had arrived and was the guest last night of Representative and Mrs. Longworth of Ohio.

Wilson's Last Night in White House.

Woodrow Wilson passed his last evening in the White House studying bills and resolutions which had reached him from the capitol during the day. He retired later than usually.

Many messages were received congratulating him on his administration of the nation's affairs and carrying good wishes in his return to private life. The names of those sending the messages were not made public, but it was said that several were from abroad.

The President late in the day took his customary automobile ride. He was not accompanied by Mrs. Wilson, who remained behind to superintend the winding up of household affairs. It was on the President's return that President-elect and Mrs. Harding called at the White House.

1—New photograph of Charles Evans Hughes, secretary of state, which has been purchased by Herbert Hoover, secretary of commerce. 2—Residence on S street, Washington, 3—Presidents Millerand of France (center) and Pilsudski of Poland (left) at a military review near Paris.

NEWS REVIEW OF CURRENT EVENTS

Allies, Rejecting the Counter-Proposal of the Germans, Issue an Ultimatum

WILL OCCUPY RHINE CITIES

Armed Force Will Be Applied Immediately—French Troops Ready to Move—President Harding's Inaugural Address Indicates His Attitude Toward League of Nations.

By EDWARD W. PICKARD.

"Kolossal," which used to be the favorite adjective of the Germans, may well be applied to their nerve as displayed in the counter proposals on reparations, submitted to the supreme council in London by Foreign Minister Simons and his colleagues. The world had expected from them something inadequate in the way of an offer, but the insolence of the proposal was amazing, even to unofficial Germany. Lloyd George and Briand heard it with ill-concealed derision, and the formal statement of the allies was that "it does not merit either examination or discussion."

This was followed by an ultimatum in which the German delegates were informed that if Germany did not accept the fundamental conditions laid down by the supreme council in Paris the allies would take immediate steps. First of these steps will be the occupation by allied troops of the cities of Duisburg, Dusseldorf and Ruhrort; second, each allied country will place on German merchandise such a tax as it may deem proper; third, a customs boundary will be established along the Rhine under allied control. Germany, said Premier Lloyd George in his reply to the German proposal, would be permitted to suggest no modifications of the Paris decisions except as to conditions of payment.

Doctor Simons answered that the German position had been misunderstood, and that he would reply on Monday to the ultimatum.

Briefly stated, Simons proposed that Germany pay the allies as war reparations about 30,000,000,000 gold marks—approximately $7,500,000,000—which is about one-seventh of the sum demanded by the allies. Also, the offer was conditioned on two provisions, that Germany be accorded free commercial privileges throughout the world, and that Upper Silesia, where a plebiscite soon is to be held, shall remain German.

Especially impudent was the suggestion to capitalize Germany's reparation payments through an international loan to be divided among allied countries and held free from taxation in all countries. This meant that the Germans want the allies to furnish them the money to pay their debts by allowing the Germans to offer so attractive an investment that it would outshine other securities and be made still more attractive through the surrender of tax revenues by the allied governments.

Meanwhile the French, anticipating the outcome of the conference, were getting ready to enforce payment by Germany. Their plans for military action were prepared and submitted by Marshal Foch, and after prolonged discussion Lloyd George was persuaded to agree to Great Britain's participation in the use of armed force. A French officer in London said French long-range guns had already been moved forward to a position from which they commanded Essen where the Krupp works are located. Field artillery, cavalry and tank and armored car formations were held in readiness for the advance, and the air squadrons were awaiting the word to "take off." At Coblenz it was stated that the American troops, in the event of an allied advance, would merely continue to occupy the actual lines now held by them.

Belgium is ready to act with France and Britain in the Essen-Dusseldorf district. She had 13,000 troops on the Rhine and has sent two more divisions there. The French have 150,000 men in the occupation zone and 200,000 in reserve close by.

Among the interesting side-lights on the "poor mouth" presented by the Germans is the information afforded by a reliable American officer who has recently made a thousand-mile motor car trip through the chief agricultural and industrial districts of Germany. He says that Germany can pay the sums demanded; that he saw everywhere amazing evidence of productive labor and growing wealth.

All American eyes were turned toward Washington on Friday when Warren G. Harding was inaugurated President, and all American ears were open to hear what he had to say of the policies that shall control his administration. The ceremonies were simple and dignified, in conformity with the wishes of Mr. Harding. The new President, in his address, left no one in doubt as to his attitude toward the League of Nations as now constituted. Much of what he said was devoted to the general subject of international relations. He asserted that America had proved the wisdom of its inherited policy of non-involvement in old world affairs; that it can be a party to no permanent military alliance; that it can enter into no political commitments nor assume any economic obligations "which will subject our decisions to any other than our own authority." At the same time, he said, America is ready to associate itself with all other nations for conference and counsel; to seek ways to bring about approximate disarmament; to promote mediation, conciliation and arbitration, and to establish a world court for the disposition of justiciable questions submitted by agreement.

To his fellow citizens President Harding made an eloquent plea for "the resumption of our onward, normal way," for sane reconstruction after the devastation of war, for readjustment with care and courage without any wild experiments. Said he: "We must face a condition of grim reality, charge off our losses and start afresh." For his part, he promised administrative efficiency and economy, lightened tax burdens, adequate credit facilities, sympathetic concern for all agricultural problems, omission of unnecessary interference of government in business, and an end to government's experiment in business.

Among the interesting things which Mr. Harding hopes to bring about, according to unofficial announcement, is the creation of a "ministry of defense" under a cabinet officer, to control the national defenses on land, on sea and in the air. This, of course, would mean the consolidation of the War and Navy departments. It is said the plan meets the approval of both Secretary of War Weeks and Secretary of the Navy Denby, and that both of them have agreed to give way if the plan is adopted.

In the last hours of its life the congress reached agreement on the army appropriation bill and it went through with provisions fixing the strength of the army for the next year at 156,000. The house had put the figure at 150,000 and the senate wanted 175,000, so the result is a compromise in which the upper house yielded most. The bitterest struggle was over the naval appropriation bill in the senate, the controversy being over the $100,000,000 added to it by the naval committee. This fight prevented the passage of a number of measures, among them the soldiers' bonus bill, against which Senator Thomas of Colorado threatened to filibuster.

Contrary to predictions, the house judiciary committee took the charges against Judge Landis in all seriousness, and presented a report recommending that they be fully investigated by the next congress. The report said that if it were true that Judge Landis had accepted the position of baseball arbiter while holding his judicial position—and of course that is true—his action was "at least inconsistent with the full and adequate performance of the duty of United States District Judge, and that said act would constitute a serious impropriety on the part of the judge."

Jude Landis' reply to this was to refer to his statement of last December, when he said: "They will never impeach me. If both houses of congress by a majority vote pass a resolution expressing disappointment at my attempt to benefit 10,000,000 persons who have a whole-hearted interest in baseball, I will send my resignation as a federal judge to Washington by telegram."

John Skelton Williams retired Wednesday as comptroller of the currency, and in accepting his resignation President Wilson took occasion to comment on the "gross injustice" done Mr. Williams by the senate banking committee, which had prevented his confirmation. One of Mr. Williams' last official acts was to charge the United States Steel corporation with exacting excessive and unjustified prices for its iron and steel products. The accusation was vigorously denied by E. H. Gary, chairman of the corporation.

The house committee which investigated the doings of the shipping board made a report recommending the transfer of the functions of the board to an executive department because what is needed is more centralization of administrative authority than can be had with a large board. The committee found there had been waste, inefficiency and lack of coordination in the work of the board, but found no evidence "to prove that dishonest or fraudulent motives actuated any member of the shipping board of trustees of the Emergency Fleet corporation." Specifically, Charles M. Schwab and R. W. Bolling, brother-in-law of Mr. Wilson, were exonerated from charges of interested action. In general, the board was praised for "the most remarkable achievement in shipbuilding the world has ever seen."

A small side door in the temple of Janus has been thrown open in honor of Panama and Costa Rica, which small republics seem determined to go to war over Coto, a piece of territory which contains valuable oil deposits and which is claimed by both. Indeed, hostilities already have broken out, a "battle" has been fought and several soldiers have been killed. A small detachment of Costa Ricans that had occupied the disputed territory was attacked by a Panaman force and defeated. The excitement in both countries is intense, and in the city of Panama a war-mad mob even attacked the presidential mansion because President Porras had declared himself in favor of a diplomatic settlement of the quarrel. At latest reports Costa Rican forces were being rushed to the Coto district. It was believed some of them would be landed on the eastern shore of Burica point to cut off the Panamans from their supplies. As this shore was given to Panama under the arbitration ruling of Chief Justice White in 1914, it was feared the United States might be involved, under the assumption that it is obligated to protect the territorial integrity of Panama.

Many stories, more or less detailed, of widespread revolt in Russia against the soviet rule have been coming to the outer world, usually by way of Finland. Hundreds of thousands of workmen, hungry, cold and without employment, were said to have opened war on the Bolshevik armies and rulers, and, especially in Petrograd, there were heavy casualties. These reports lacked confirmation, and were declared false by the soviet authorities. Recent dispatches from Helsingfors said the soviet government had not lost control and that Lenin was promising the workmen all the relief in his power.

In the death of Champ Clark of Missouri, former speaker, the country lost a distinguished citizen and the Democratic party one of its strongest members. He never entirely recovered from his defeat for the presidential nomination in the Baltimore convention and of late years had been comparatively inactive, but his life record is one of earnest and at times eminent labor for his country.

"Cold in the Head"

is an acute attack of Nasal Those subject to frequent "cold head" will find that the use of CATARRH MEDICINE will bu System, cleanse the Blood and them less liable to colds. Re tacks of Acute Catarrh may Chronic Catarrh.

HALL'S CATARRH MEDIC taken internally and acts thr Blood on the Mucous Surfaces of tem, thus reducing the inflamm restoring normal conditions.

All Druggists. Circulars free. F. J. Cheney & Co., Toledo, O

What They Were Seek

My husband and I went to friend who we heard was ill, no response when we went front door, so decided to try en door. No response there gested that we go in, as she ably alone and could not ge we stepped inside the kitch called "hello." From behind came a weak "hello'," and o stepped out from her hidi That was the last time we unbidden while calling. — Tribune.

WOMEN! USE "DIAMOND

Dye Old Skirts, Dresses, Coats, Stockings, Drapes Everything.

Each package of "Diamo contains easy directions for d article of wool, silk, cotton, mixed goods. Beware! P streaks, spots, fades, and ru rial by giving it a "dyed-look "Diamond Dyes" only. Dru Color Card.—Adv.

Precious Materials.

"The fact that a gown is does not prevent it from bei sive."

"I should not be surprised," Miss Cayenne, "if we pla method of buying fabrics weights instead of measures of the weaves are so pre they might as well be sold karat."

Want to Hear From Owner Having F State cash price and description. J Western St., Chippewa Falls, Wis.

Surely the equity of Provi balanced peculiar sufferings culiar enjoyments.—Doctor J

Ask your Neig

Leavenworth, Kans.—"I run-down from a complicatio

eas ner neig om Dr. Fave scrip caus take fine dec take after taking two bottles of cine I was entirely well. I new life. It is surely a cine."—MISS FRANCES HARDT, 772 Seneca St.

Send 10 cents to Dr. Pie valids' Hotel in Buffalo, N. trial package, and write for fidential medical advice.

Bad Stoma

Sends Her to for 10 Month

Eatonic Gets Her

"Over a year ago," says Mrs. Williams, "I took to bed and months did not think I wou Eatonic helped me so much I up and able to work. I recom highly for stomach trouble."

Eatonic helps people to get taking up and carrying out th acidity and gases that put the out of order. If you have ind sourness, heartburn, belching peating, or other stomach distu an Eatonic after each meal. costs only a trifle with your d guarantee.

BULGARIAN BLOOD

Taken Steaming Hot at Bed Assists Nature

To KILL COLDS.
To guard against influen
To purify the kidneys.
To tone the liver.
To gently move the bowe
Bulgarian Blood Tea is a ful first-aid family medicine. druggists everywhere.

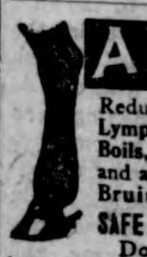

ABSORBI

TRADE MARK REG. U.S.

Reduces Strained, Puffy Lymphangitis, Poll Evil, Boils, Swellings; Stops L and allays pain. Heals Sor Bruises, Boot Chafes.

SAFE ANTISEPTIC AND G

Does not blister or re hair and horse can be worked. Pleas $2.50 a bottle, delivered. Describe for special instructions and Book 5 ABSORBINE, JR., antiseptic liniment for duces Strains, Painful, Knotted, Swollen Veins trated—only a few drops required at an applica $1.25 per bottle at dealers or delivered. W. F. YOUNG, Inc., 310 Temple St., Springfi

BUTCHERS—MEAT HOOKS AND ERS TINNED at small cost. Sanit ditions draw trade. CALLENDER Jefferson St., CHICAGO, ILLINOIS.

For Rent—700 Acre Monoont Co. Iowa 225 acres now in wheat, 225 for o ance alfalfa, pasture and hay. La provements. S. L. Willits, Castana,

For Sale—First Mtg. Farm Bonds; nominations, netting investors 11% WELLS, 11 S. LaSalle St., CHICA

WET OR WESTERN LAND con part payment for beautiful lake sh A. E. HOLMES, LAKE VIEW, IOW

AGENTS WANTED—TO SELL AU IC KNOTTER for grain binders. T or uneven twine perfectly. For p ticulars write A. H. Stoeber, Waterl

ASPIRIN

ame "Bayer" on Genuine

say BAYER

ake Aspirin only as told in each kage of genuine Bayer Tablets of irin. Then you will be following directions and dosage worked out physicians during 21 years, and ved safe by millions. Take no nces with substitutes. If you see Bayer Cross on tablets, you can them without fear for Colds, dache, Neuralgia, Rheumatism, ache, Toothache, Lumbago and Pain. Handy tin boxes of twelve ets cost few cents. Druggists also larger packages. Aspirin is the le mark of Bayer Manufacture of noceticacidester of Salicylicacid.—

d Tunkins says a practical joke uires an entirely theoretical sense humor.

OMEN! USE "DIAMOND DYES"

Old Skirts, Dresses, Waists, Coats, Stockings, Draperies—Everything.

ach package of "Diamond Dyes" tains easy directions for dyeing any cle of wool, silk, cotton, linen, or ed goods. Beware! Poor dye aks, spots, fades, and ruins mate- by giving it a "dyed-look." Buy amond Dyes" only. Druggist has or Card.—Adv.

alk good sense to children and af- a little while they will talk good e to you.

EAM FOR CATARRH OPENS UP NOSTRILS

How to Get Quick Relief from Head-Colds. It's Splendid!

one minute your clogged nostrils open, the air passages of your d will clear and you can breathe ly. No more hawking, snuffling, ing, headache, dryness. No strug- for breath at night; your cold atarrh will be gone.

et a small bottle of Ely's Cream m from your druggist now. Apply ttle of this fragrant, antiseptic, ting cream in your nostrils. It pen- tes through every air passage of head, soothes the inflamed or llen mucous membrane and relief es instantly.

's just fine. Don't stay stuffed-up a cold or nasty catarrh.—Relief es so quickly.—Adv.

ven milk of human kindness, if ed too much, turns sour.—Ex- ge.

RECKLES

New Is the Time to Get Rid of These Ugly Spots.

re's no longer the slightest need of ashamed of your freckles, as Othine ble strength—is guaranteed to remove homely spots.

ply get an ounce of Othine—double gth—from your druggist, and apply a of it night and morning and you d soon see that even the worst freckles begun to disappear, while the lighter have vanished entirely. It is seldom more than one ounce is needed to com- ly clear the skin and gain a beautiful complexion.

sure to ask for the double strength ne, as this is sold under guarantee of y back if it fails to remove freckles.

n engagement ring is a girl's idea band of hope.

ve looks through a window; envy ugh a keyhole.

re blood is essential to good health. ield Tea dispels impurities, cleanses system and eradicates disease.—Adv.

requires effort to bridle the mare; to bridle the tongue.

QUEEZED O DEATH

hen the body begins to stiffen movement becomes painful it usually an indication that the neys are out of order. Keep the organs healthy by taking

GOLD MEDAL HAARLEM OIL CAPSULES

e world's standard remedy for kidney, s, bladder and uric acid troubles. nous since 1696. Take regularly and p in good health. In three sizes, all ggists. Guaranteed as represented. k for the name Gold Medal on every box and accept no imitation

Rich Forsake Fifth Avenue

Tradesmen Steadily Break Exclusiveness of Noted Residence District of New York.

MRS. VANDERBILT LEADS WAY

New Exclusive District Expected to Spring Up in Section Where Near-Slums Existed Before—Long Fight for District.

New York.—Stealthy but steady advances by tradesmen, covering a period of more than twenty years, have virtually broken the residential exclusiveness of Fifth avenue, known the world over as the home precinct of the Vanderbilts, Carnegies, Harrimans, Plants, Fricks and other wealthy families.

One by one mansions which housed international personages and gave to Fifth avenue much of its glitter and fame are surrendering to commercial enterprise, and the rich are seeking homes in new "exclusive" parts of the city. Real estate men, who have watched with interest this aggression of trade, say that another decade will have wiped out the last bit of residential exclusiveness in the avenue.

Mrs. Vanderbilt Moves.

The change in Fifth avenue was reflected in the recent purchase of property bordering the East river at Fifty-eighth street by Mrs. William K. Vanderbilt, Sr., where she intends to build a home in a section known as Sutton square. This bit of property is directly across from Blackwell's island, where a city prison is located, and is almost underneath the Manhattan approach to the Queensborough bridge. Real estate men expect that Mrs. Vanderbilt's migration to the East river will mean a new exclusive district in a part of the city where near-slums existed before.

Mrs. Vanderbilt, who a few years back helped to make Fifth avenue history with her brilliant social activities, said when she purchased the East river property that Fifth avenue had "lost its residential atmosphere, which was its most valuable charm." Traffic and crowds, resulting from the trade invasion, she said, had taken away its exclusiveness.

Wage Fight for District.

The fight to "save" Fifth avenue has been waged since the late nineties, when real estate men began to get options on property near the magnificent mansions. Members of the Vanderbilt family and others owning homes there expended millions of dollars in buying up property in an effort to stem the tide.

Much of this property was purchased at exorbitant figures, and after a lapse of years has fallen back for business use. Hotels, banking houses, jewelry stores, millinery and fine tailoring establishments have gradually crept northward along the thoroughfare.

The home which Mrs. Vanderbilt is forsaking at Fifth avenue and Fifty-second street will become the site of a trust company. Its sale was made possible as the result of the death of Mr. Vanderbilt in Paris, when the house, owned by his estate, was sold to the highest bidder. The first actual break in the Vanderbilt holdings came when Gen. Cornelius Vanderbilt leased his home at Fifth avenue and Fifty-fourth street to a shoe firm.

The residence of the late Henry C. Frick, steel magnate, will eventually go to the city for use as a museum.

FALLS 130 FEET AND LIVES

Man Drops Into Six Feet of Water; Breaks Nothing but High Diving Record.

San Francisco.—Instead of being center of funeral services, John Warren, timekeeper at the Hetch Hetchy dam building site, is trying to learn if he holds a new diving record. He did a drop of 130 feet into only six feet of water and broke nothing other than the record, if that.

There is a bucket swung on a fall that carries out of the Hetch Hetchy dam pit to the cliff side, and in which it has been the practice of workmen to make the trip down from cliff to pit, as the empty is returning. John was making this ride.

The bucket got tangled in a guy wire and, of course, tilted. Before it could clear and right itself, John was spilled and sliding down an air current.

He hit the water either head first or feet first. No one knows, John least of all. When the mourners gathered to pick up the remains John blinked, shook his head and told the boys to get back to work or he'd mark them up for time lost.

Father Eloped Same Day Two Daughters Ran Away

A triple elopement involving three members of one household, none of whom knew of the other's intentions, was disclosed with the announcement that William M. Chase of Atlantic City, N. J., retired New York city manufacturer, and his daughters, Edith and Evelyn, had married their respective mates within 24 hours. Each of the three was surprised to find that the habit had spread throughout the family.

Hooch Blamed for Theft.

San Antonio, Tex.—"Too much hooch!" said Judge Buckley as he levied a $50 fine on George Harrison for having stolen a forty-two-year-old monkey from a carnival show and then disturbing residents near the show grounds by ringing their door bells and trying to sell the monkey.

"Ocean of Air" Needs Watching

Navigation Lanes May Differ From Day to Day, Says Government Meteorologist.

DATA MUST BE GATHERED

Meteorologists Should Decide, After Study of Air Conditions, What Route and Altitude a Plane Should Take.

Washington, D. C.—The "ocean of air" which followers of aviation believe some day will be filled with great air liners, plying their way on regular schedules, must be studied from a meteorological standpoint and the whims and fancies of the element must be reduced to easily understood data before the dream of world-wide commercial aviation can become a reality, according to C. LeRoy Meisinger, government meteorologist here.

Mr. Meisinger in a paper discussing the effect of air conditions on commercial aviation says that meteorology is the mainstay of aviation, regardless of the confidence a pilot may have in his motor and in his plane.

The "ocean of air," he says, constantly is changing and does not contain steadfast currents, such as the Gulf stream and the Japan current, which are found in oceans of water.

Must Gather Data.

Because of the constantly changing condition of the aerial routes through which the air liners of the future would travel Mr. Meisinger declares before big commercial aviation companies can operate on a large scale, great masses of data on air conditions at all times of the year, in all places and all circumstances must be gathered. He suggests placing consulting meteorologists on the staffs of all aviation companies to study the air as it affects aviation and to decide daily what altitude and what route a plane should take from one city to another.

Air conditions are so changeable, Mr. Meisinger says, that a plane traveling between the same two points might have to take a different route almost every day in order to make the trip with the least danger. Also, a plane flying from New York to Chicago might find a certain route the best, while one traveling from Chicago to New York on the same day might find an entirely different route more favorable.

Things to Consider.

Some of the things which airplane dispatchers will have to consider, he says, are the speed and direction of the wind in the area to be traversed, the frequency of low clouds and fog, the frequency and intensity of thunderstorms, the vertical temperature distribution, the normal values of precipitation at flying fields and the effect of atmospheric pressure on aerial instruments, particularly the altimeter.

The changing conditions in the air make it impossible to gather the necessary information in a single path-finding flight over an area, he continues, but by gathering data in numerous flights at all times of the year and in all circumstances a system of averages could be devised which would aid greatly in dispatching planes.

Starving Chinese Sell Children

This Chinese peasant, starving with his family in the great famine sweeping China, is taking two of his children to market to try to sell them for enough to keep life in himself and the rest of his family.

CARRY 115,163 BY AIR

No Lives Lost in the Commercial Service.

Records Show a Total of 3,136,550 Mileage—Many Minor Accidents and Forced Landings.

New York.—A total of 115,163 passengers flew 3,136,550 miles in commercial airplanes during the last twelve months without the loss of a single life, the Manufacturers Aircraft association announced here. These figures are based on the performance of 425 planes, and it is believed that the number of passengers and the mileage would be doubled if the figures of the 1,000 commercial airplanes operating in this country were obtainable.

"In the absence of any federal system of registration, air laws and government methods for tabulating the ownership and performance of aircraft, it has been found difficult to trace the total number," the association stated.

"The totals are based on questionnaires distributed by the association, but, due to the itinerant nature of much of the flying, it has been difficult to trace and record more than half of these. This one half, by eighty-seven companies, or individuals, are permanently located in all parts of the United States.

"Much of the mileage was made on short flights of ten to fifteen miles, for which an average fee of $12.50 was charged. An increasing demand for aerial transportation between the cities has been noted, the average charge for this service being 65 cents a mile. On practically all intercity flights baggage or freight was carried, the quantity limited only by the capacity of the craft. This business aggregated 41,390 pounds.

"There were accidents and forced landings, but according to the signed reports from the eighty-seven companies, in the 3,136,550 miles flown, not a single life was lost. There were 222 forced landings and thirty-eight accidents. There have been fatal accidents in other instances, but they occurred in the course of stunt or exhibition performances or under circumstances indicating that undue risk had been taken."

Boy Given Life Sentence.

Wheeling, W. Va.—Life imprisonment was the sentence passed upon sixteen-year-old Samuel Blevens, formerly of Little Rock, Ark., in court here, after the boy had pleaded guilty to a charge of murder. The lad was accused of having killed C. F. Grandstaff, a car inspector, in a shack near Wheeling last October.

Arm Venice Court Attaches.

Vienna.—Swords are now worn by court officers for protection at the order of the president of the Vienna criminal court, because of the many attacks upon judges and witnesses recently in court rooms.

DAIRY

HANDY GATE FOR DEHORNING

Holder Rigged Up Leaving Sufficient Space for Animal's Head Is Easily Constructed.

A lock gate for catching and holding cows while they are being dehorned and marked, is simple in construction.

First make a gateway in the lot fence, using not less than 4-inch material for the gateposts. Now nail a 6-inch board on each side of these posts, across the gate at the ground, and also two others across at the top of the posts. Close up half of the opening by nailing boards diagonally to the boards at top and bottom of the posts, as illustrated. Get a strong pole, about 4 inches in diameter and 12 feet long. Bore a hole through its large end with a 1-inch auger; also bore through the bottom boards, about 8 or 10 inches from the post at the open side of the gate. Let the pole down between the top boards and the bottom ones, and insert a 1 inch rod through the bottom boards and the pole. Then tie a 1-inch rope to the top end of the pole.

When ready to dehorn or mark a large strong animal, drive her toward the gate. Just as she passes her head by the pole, pull it over against her neck, and she is easily held. There

A Gate, Rigged Up So as to Leave Only an Opening Big Enough for the Animal's Head, Is Useful When the Animal Is to Be Marked or Dehorned.

is no danger of her doing damage with her horns, for she cannot move her head.—Popular Mechanics Magazine.

AVERAGE WEIGHT OF CALVES

Figures Secured From Dairy Herds of University of Illinois—Factors That Influence.

A very well-bred Holstein bull calf weighing 112 pounds was recently dropped at the Kansas state agricultural college farm at Manhattan. Most of the dairy infants, however, weigh considerably less than this Kansas heavyweight.

In the dairy herds of the University of Illinois the average weights of the calves of the various breeds at birth have been as follows: Holstein male, 90 lbs.; female, 88 lbs.; Ayrshire male, 77.7; female, 71.4; Guernsey male, 70; female, 68.8; Jersey male, 62.4; female, 59.7 lbs.

It is a good practice to note and record the approximate weights of calves at birth, because this information is valuable in apportioning milk to the young animals. The 112-pound Kansas giant, for instance, could handle a feeding of milk that would put a Jersey calf of average weight in line for castor oil.

Besides breed and sire, heredity and the age, size and physical condition of the dam influence birth weights.

WATER FOR COWS IN WINTER

Good Plan on Very Cold Days to Heat It Just Enough to Take Disagreeable Chill Off.

The dry cow must have plenty of good water and on very cold days in winter it is a good plan to warm it just enough to take the chill off. When cows are forced to drink ice cold water in zero weather they will turn away from it before they have consumed enough to meet their requirements. If salt is sprinkled over the fodder portion of the cow's ration or otherwise supplied at intervals of two or three times a week it will assist in keeping her system in good tone.

FOR WASHING MILK BOTTLES

Fill Receptacles With Water When Emptied to Prevent Albumen and Casein Hardening.

The milk bottle, if not washed as soon as emptied, should be filled with cold or lukewarm water till it is washed. The albumen and casein harden and stick fast when they dry as well as when heated. So that if hot water is poured in the bottle or can that has had milk in it the albumen and casein will harden and stick. After washing with lukewarm water use hot water, which removes the fat, and rinse in boiling water or steam to kill the bacteria.

YOUNG GIRL FINDS RELIEF

Wants to Tell Other Girls All About It

Evansville, Ind.—"I am eighteen years old and have been bothered for several months with irregular periods. Every month my back would ache and I always had a cold and felt drowsy and sleepy. I work in a millinery shop and I went to work every day, but felt stupid and would have such cramps. I had seen Lydia E. Pinkham's Vegetable Compound advertised and had heard several women talk of it, so mother got me some. This Vegetable Compound is wonderful and it helped me very much, so that during my periods I am not now sick or drowsy. I have told many girls about your medicine and would be glad to help anyone who is troubled with similar ailments. You may use my testimonial as you like."—STELLA LINXWILER, 6 Second St., Evansville, Indiana.

Some girls lead lives of luxury, while others toil for their livelihood, but all are subject to the same physical laws and suffer in proportion to their violation. When such symptoms develop as irregularities, headaches, backaches, bearing-down sensations and "the blues," girls should profit by Miss Linxwiler's experience and give Lydia E. Pinkham's Vegetable Compound a trial.

HOW FAME SPREADS

H. H. Von Schlick of 210 Third avenue, Pittsburgh, Pa., has received thousands of letters telling him how he has done so much good with his wonderful preparation—one letter tells how his Bulgarian Blood Tea broke up a bad cold quickly; another tells how it saved them from the "FLU" or pneumonia; another tells how it helped to knock out rheumatism; another tells how it relieved constipation; another tells how it helped the stomach and bowels.

No wonder it is being used by millions of people praising its great worth as a reliable first-aid family medicine. It will pay every reader of this item to apply at once to their druggist or grocer for a box of Bulgarian Blood Tea—then they will be able to tell the good news to others.

It's as easy to talk as it is difficult to say something.

Coated tongue, vertigo and constipation are relieved by Garfield Tea.—Adv.

A boil on the neck will humble most any man.

GROWING OLD TOO SOON?

Is backache wearing you out—making you feel years older than you are? It's you find it hard to keep going? It's time, then, you looked to your kidneys. A cold, or overwork may have weakened the kidneys and brought on that nagging backache and sharp, piercing pains. Don't wait! Strengthen the weakened kidneys with *Doan's Kidney Pills*. Doan's have helped thousands. They should help you. *Ask your neighbor!*

An Iowa Case

Fred Wickstrom, bricklayer, City Hotel, Boone, Ia., says: "My kidneys were very frequent in action causing me to lose my rest at night. I had a dull pain in the small of my back and if I bent over, it was hard for me to straighten. Mornings I was tired and worn out. Doan's Kidney Pills never failed to help me. They rid me of the trouble."

Get Doan's at Any Store, 60c a Box

DOAN'S KIDNEY PILLS

FOSTER-MILBURN CO., BUFFALO, N. Y.

Vaseline

Reg. U.S. Pat. Off.

PETROLEUM JELLY

For burns, cuts, sprains and all skin irritations. Relieves dryness of scalp.

AVOID SUBSTITUTES

Illustrated booklet free on request.

CHESEBROUGH MFG. CO. (CONSOLIDATED)

State Street — New York City

Shave With Cuticura Soap The New Way Without Mug

PARKER'S HAIR BALSAM

Removes Dandruff—Stops Hair Falling

Restores Color and Beauty to Gray and Faded Hair

60c. and $1.00 at Druggists.

Hiscox Chem. Wks. Patchogue, N. Y.

HINDERCORNS Removes Corns, Callouses, etc., stops all pain, ensures comfort to the feet, makes walking easy. 15c. by mail or at Druggists. Hiscox Chemical Works, Patchogue, N. Y.

UNDER GOVERNMENT SUPERVISION

Here's a Hearty Hand-clasp to Our New Neighbors

To those who have recently moved to Hancock County and this vicinity--we take this opportunity of extending a hearty hand-clasp of welcome.

This bank will count it a priviledge to be of help to you in every way it can. We have a cordial, friendly willing service -- which is at your disposal.

Come in and let's get acquainted the first time you are in Klemme.

First National Bank
KLEMME, IOWA

Springtime--

is close at hand and Easter is exceptionally early this year so it is high time you were selecting that new

Dress Shoes Hosiery

and other things you will want and need for that occasion. We have a nice line to select from and

Those Who Early Have The Best Choice

Come in and we will be pleased to show you the

Spring Goods
At the lowest possible price

Yours for business

J. N. Day
The Busy Store

RAINCOATS and Cravenettes

A complete line of the above can be found in our stock, soft and hard finished worsteds made up in belted plain back or form fitting models. Colors in grey, tan, brown and green.

Have one with the first rain of the season.

Gildner Bros. & Johnson
"IOWA'S LARGEST CLOTHERS"
The Home of Hart, Schaffner & Marx Cloths
Sixteen Stores. Garner, Iowa

Klemme and Vicinity

Mrs. Wes Lenz has been on the sick list the past week.

Mrs. Ed. Hughes of Goodell, was a Klemme caller last week one day.

Philip Bock made a journey to the county seat town Saturday.

Lester Ell, of Mason City, came Monday for a few days visit with his brother Ed and family.

Ernest (Stub) Lewis returned from his visit with his brothers at Hayfield, Minn., last Friday.

Wm. H. Trafford was a passenger to Belmond Monday, being called there on business.

Miss Esther Yante, our popular "hello girl" spent the week end visiting friends at Garner.

Chris Gram was a business caller at Mason City last Friday and Saturdy.

Mr. and Mrs. Chris Gram drove to Belmond Saturday afternoon for a visit.

Mrs. Clyde Marshall spent Sunday out in Liberty Township with Mrs. Henry Wade.

Mr. and Mrs. Homer Butcher went to Forest City Friday to attend the funeral of a relative.

Mrs. Will Beier was up from Goodell to visit at the Otto Lemke home Thursday last.

Mr. and Mrs. Elmer Fuller and Mr. and Mrs. Martin Barr autoed to Mason City Saturday afternoon.

Mrs. J. Jorgenson, of Garner, was a visitor at the home of the Editor Saturday between trains.

Attorney "Bill" Ramsay of Garner was a business caller here Saturday.

John Baker and daughter Blanche, were up from Belmond one day last week shopping in Klemme.

Hollis McCulliugh came over from Garner Saturday for a visit with his brother, G. P., the barber.

May Rosendahl went to Belmond Friday to visit her aunt, Mrs. Davenport, for a few days.

The W. F. M. S. held their meeting at the home of Mrs. Chas. Steihl last Thursday afternoon.

Mrs. Henry Lewis went to Clear Lake last Thursday for a visit until Sunday with her sister when Henry drove over after her.

A fine baby girl was born to Dr. and Mrs. Thomas last week Wednesday. They now have two fine girls in the family.

Mr. Henry Krous of Elkport, Iowa, came last week Wednesday for a visit at the homes of Chas. Krous and Mrs. John Schwichtenberg, relatives.

Mrs. Harry Bonwell, of Renwich, Iowa, is visiting at the Dr. R. M. Thomas home the past week and this week.

R. R. Kester, of Garner, was a business caller here last Thursday. Mr. Kester has the Dan Miller sale near Goodell for the 15th.

Albert Schmidt accompanied a shipment of live stock to Chicago Saturday night and returned to Klemme Tuesday morning.

The concrete bases are in for the big Standard Oil Co. tanks and the two large tanks will be rolled into position one of these days now.

John J. Stille shipped out two cars of stock Saturday night, one a load of hogs and the other cattle. John raised every bit of this stuff himself on his farm, which will make the check look pretty good to him. He accompanied the shipment to Chicago and returned Tuesday.

Dr. R. W. Shultz

Constipation---

Treated by special and positive measures.

High Blood Pressure--

The only known cure-a proved method is used for this coudition.

A painless, bloodless cure for piles in any form.

Painless Spinal Adjustments.
General Osteopathic Practice
Masonic Bldg. Garner, Ia.

YOUR EASTER HAT IS HERE

A Half Thousand Ties For Easter

IT IS A LANPHER HAT

--the hat that is always right

Wellemeyer
Department Store
Klemme - - - Iowa

Power and Light
---with The Quiet Knight

The Better Farm Lighting System

WILLYS Light will furnish electric light and power from the battery when the engine is not running- When the engine is running electricity is furnished from the generator direct or from the generator and battery combined. Twenty-four-hour service is assured.

THE engine is air-cooled, burns kerosene, gasolene, gas, distillate or alcohol.

THERE are no belts, no chains, no magneto, no radiator, no geared fan, no water pipes, no switchboard, no exposed terminals, no carburator, no grease cups, no springs, no poppet valves-

WILLYS Light is self-cranking and self-stopping. Has one place to oil, requires no adjustment and can be operated by anyone.

BRIGHT, safe, steady electric light from 63 twenty-watt. sixteen candle power lamps may be used continously; 95 may be used for eight hours and 100 or more for shorter periods of time. One cent will light a lamp for ten hours.

AN electric iron, warming pad, toaster, grill or water heater can be heated by Willys Light electricity. Five cents will heat an iron for two hours and one cent will toast 15 slices of bread.

ONE cent will pump 185 gallons of water, or grind three bushels of feed, or milk 8 cows, or separate 900 pounds of milk, or wash 4 tubs of clothes, or churn 40 pounds of butter, or run a vacuum sweeper for one hour, or run a fan $3\frac{1}{2}$ hours.

The function of the engine is to generate or produce power from fuel. The generator is used to generate electricity from the power of the engine. The battery is used to store up electrical energy and give it back upon demand. The function of the control unit is to connect and disconnect the battery from the generator and to measure the amount of electricity that is stored up in the battery.

Come in and see this plant work, we will demonstrate

BEIER AUTO COMPANY

Carl Beier Mgr.

Gould

STORAGE BATTERY

WITH THE

Dreadnaught TRADE MARK PLATES

Holds Record For Long Life

Put one in your car and forget Battery Trouble and Expense.——We can supply your needs and save you money an auto accessories

Henry Lau & Sons

NOTICE OF INCORPORATION

Notice is hereby given that a corporation named Farmers' Lumber Company of Klemme, Iowa, having its principal place of business and Post Office address at Klemme, Hancock County, Iowa, has been organized for the purpose of buying and selling coal, lumber and building material, Brick, Stucco, Lime, Cement, Salt, etc., with an authorized Capital Stock of Forty Thousand ($40,000) Dollars which shall be fully paid for in the manner provided by law before certificates therefor shall be issued.

The Corporation shall commence business on the 9th day of February, A. D. 1921, and shall continue for a period of twenty years and its affairs shall be managed by a Board of Five (5) Directors who shall be chosen from among the stockholders at each annual stockholders' meeting to be held on the second Tuesday of January in each year.

The highest amount of indebtedness to which the corporation may subject itself shall not exceed two-thirds of the amount of the Capital Stock at that time fully paid up and issued and the private property of the stockholders shall be exempt from liability for the corporate debts.

Farmers Lumber Company of Klemme, Iowa
By W. C. Schmidt, President
C. W. Wiles, Secretary

Rose Comb
Brown Leghorn
Pure Bred
SETTING EGGS
$6.50 for 100 $12.00 for 200
Others asking from $11 to $12 per 100 for eggs of this class.
Have a few Pure Bred Cockerels for sale. Call, phone or write
Elmer Ludeke, Klemme, Ia.

The City Dray Line

—Is prepared to do your hauling carefully and promptly. We Solicit your patronage. Charges reasoable.

Sam Harvey, Prop.
☞Coal Hauling Done

FARM WANTED—I want to hear from party having farm for sale. Give price and description. B. B. Howard, Champaign, Ill. (F24-M3-10 adv-c.

Mr. and Mrs. Dave Schwichtenberg and baby and Mrs. John Schwichtenberg and Vera went to Big Lake, Minn., last week to attend the funeral of little Velma Schwichenberg, the four year old daughter of Mr. and Mrs. Ben Schwichtenberg who died from the effects of an operation for appendicitis and other troubles. The family have the sympathy of the entire community in the loss of their little girl.

W. F. PAVEY
The Practical Blacksmith
OXY-ACETYLENE WELDER
Wagon, Buggy and Machine Repairing
Horse Shoeing and Plow Work a Specialty

Stock shipments for last Saturday night totaled seven cars. Two cars were cattle and the other five were hogs. Shipmens are still keeping up in good shape.

Miss Leoda Smith came to Klemme Saturday to spend Sunday with her mother and other relatives. She is teaching in Cerro Gordo county.

D. I. Miller, of Goodell, was a business caller in Klemme last week Thursday. While here he stopped at the Times office with copy for a sale bill. His sale will be held on March 15th.

Klemme Dray Line
Phone 14
A share of your patronage is solicited. All work attended to promptly and carefully. We haul coal quick.
Lloyd Lau, Prop

Walter F. Lau
Dealer in
Grain, Coal & Live Stock
A Square Deal Always.
Phone 16 Klemme, Iowa

M. O. Hocum
The Grain, Coal and Live Stock Man
Will buy Grain and Hogs six days in the week, I pay highest market price.

SECOND ANNUAL

OPENING DAYS

GOODELL, IA., MARCH 16 - 17

Public Auction Sale Wednesday Mar. 16 At 1-00 P. M.

Farm Machinery and Speaialties

8 ft McCormick grain binder
McCormick Corn Binder
5 ft McCormick mower
10 ft Deering disc harrow
P. & O. beet lifter
8 ft Sterling disc barrow
New Idea manure spreader
Iron wheel truck wagon
P. & O. beet plow
Buggy
Hog waterer

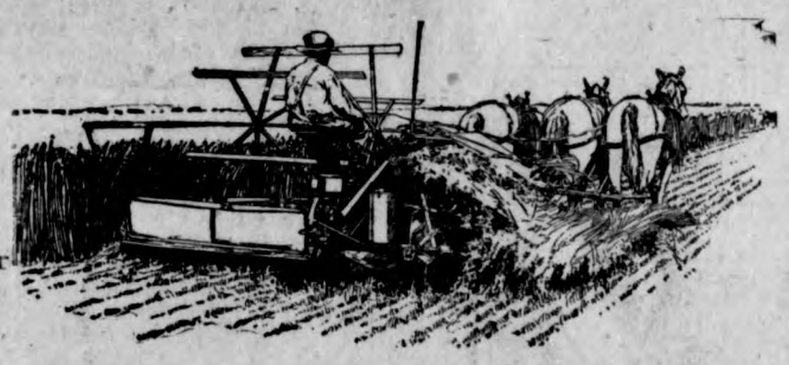

20 foot Boss Harrow
I. H. C. Corn Planter

4 h. p. Gas Engine
2½ h. p. Gas Engine
1½ h. p. Gas Engine
1-2 dozen Chicken Coops
300 lbs. Twine
1 doz. assorted double trees
Wheel barrow, swill cart
Small Feed Grinder
Gas Barrel
12 foot Oak Dining Table
Other articles too numerous to mention.

TERMS will be given on date of sale
Louis Hauge, Auctioneer Owen Conwell, Clerk

FREE! ***Moving Picture Show*** given in the Opera House directly after sale closes--Tractor Farming, Golden Harvest, Comic Reels, Etc.

Old Folks Old Time Dance in the evening on Wednesday, March 16th.

THURSDAY March 17 ***Tractor School*** ***Opening at 9:00 a. m.***

Whatever you do, do not miss this Tractor School. The bigger the crowd the better the school.

Free- Thursday at four o'clock will give to the gentleman holding the lucky card a 50 bushel self feeder for hogs. To the Lady holding the lucky card will give a 60-egg Successful Incubator.

Any purchase made and settled for on opening days entitles purchaser and wife or sweetheart to drawing card

L. W. Wesenberg, Prop.

EGGS
TAKEN IN TRADE

Bring your eggs to us--they are credited as Cash in Trade or can be applied as Cash on Book Accounts

Time to Paint--

Come in and get your Paint now for spring clean-up, we have the best paint and varnish that can bought--Flat Wall, Inside and Exterior house paint and varnish, a high grade barn paint, etc.

We carry such well know makes as Minnesota Gilt Edge, Moco and Saxon

BELTING--

We carry a full line of Rubber and Alfalfa belts for all kinds of machinery, in all standard weights and sizes---lowest prices too.

Don't forget to bring us your eggs!

JACOBS & SON

WALL PAPER

We have just received our big shipment of Wall Paper in a complete assortment with a variety of selections for any room in your home, in--
Regular, Oatmeal, or Fancy Finishes
☞—and our prices will please you too—☜

Bradley & Vrooman Paints and Varnishes

are sold by us. Call and get our free color card before doing your spring painting. We on hand a large stock of **Alabastine, the sanitary wall covering** in all colors.

E. S. D. KAHRS, Druggist Klemme, Iowa

DOCTOR MISSMAN

PHYSICIAN **SURGEON**
OFFICE--State Savings Bank Building, 'Phone No. 1105
RESIDENCE--North of Park, 'Phone No. 1109
X-Ray Radiographs Electrical Treatments
Eyes Tested Glasses Fitted

Buy It Either Way

Tablets or Liquid

PE-RU-NA

A Great Medicine

Mrs. M. J. Riley, R. R. No. 1, Box 101, Calvert, Texas, writes:

"I have used Pe-ru-na and know it is good for colds, coughs and catarrh. It cured my catarrh and I do not take cold when I use Pe-ru-na. It is a great medicine."

During the last fifty years, Pe-ru-na has been looked upon as the reliable medicine for catarrh of every description, whether it be of the nose and throat, stomach, bowels or other organs.

By keeping Pe-ru-na in the house for emergencies, serious sickness may frequently be prevented. Use it after the grip or Spanish Flu.

Sold Everywhere

A Nervous Wreck Following LaGrippe

Kirksville, Mo.:—"I had a severe case of the la grippe and did not get along well afterward; it left me weak and a nervous wreck. I could not do anything. I went on this way for some time, just could not get back my health. I took many medicines but without results. At last I began taking Dr. Pierce's Favorite Prescription and it soon built me up and gave me strength and I felt like a different person. Women who want a good medicine will find it in 'Favorite Prescription.'"—MRS. A. SHAIN, 402 W. Illinois St.

Dr. Pierce's Favorite Prescription contains no alcohol or narcotic, and is sold by all good druggists in both fluid and tablet form. Send ten cents to Dr. Pierce's Invalids' Hotel in Buffalo, N. Y., for a trial package of tablets.

Mrs. Hicks Relieved By Four Eatonics

"I have taken four Eatonic tablets and they relieved me of sour stomach. I recommend it to everybody," says Mrs. G. P. Hicks.

If stomach is not digesting your food; if you have sourness, bloating, food repeating, indigestion or acid stomach, Eatonic will remove the cause by taking up and carrying out the acidity and gases, bringing quick relief and healthy digestion. Why suffer stomach trouble? Why not keep your digestion normal and enjoy good health? An Eatonic taken after each meal will prevent discomfort and pain.

Make the test today and see how quickly this wonderful remedy acts. It comes in handy tablet form. Carry it with you. A big box costs only a trifle with your druggist's guarantee.

Some people seem to be afflicted with selfish generosity.

A Feeling of Security

You naturally feel secure when you know that the medicine you are about to take is absolutely pure and contains no harmful or habit producing drugs.

Such a medicine is Dr. Kilmer's Swamp-Root, kidney, liver and bladder remedy.

The same standard of purity, strength and excellence is maintained in every bottle of Swamp-Root.

It is scientifically compounded from vegetable herbs.

It is not a stimulant and is taken in teaspoonful doses.

It is not recommended for everything.

It is nature's great helper in relieving and overcoming kidney, liver and bladder troubles.

A sworn statement of purity is with every bottle of Dr. Kilmer's Swamp-Root.

If you need a medicine, you should have the best. On sale at all drug stores in bottles of two sizes, medium and large.

However, if you wish first to try this great preparation send ten cents to Dr. Kilmer & Co., Binghamton, N. Y., for a sample bottle. When writing be sure and mention this paper.—Adv.

Many good examples are set, but few of them are ever hatched.

Cuticura Soap for the Complexion.

Nothing better than Cuticura Soap daily and Ointment now and then as needed to make the complexion clear, scalp clean and hands soft and white. Add to this the fascinating, fragrant Cuticura Talcum and you have the Cuticura Toilet Trio.—Adv.

Much bad luck is softened by "it might have been worse."

Whenever there is a tendency to constipation, sick-headache or biliousness, take a cup of Garfield Tea. All druggists.—Adv.

Habits are hard to break, so it is best to form good ones.

MURINE FOR YOUR EYES

Night and Morning. ***Have Strong, Healthy Eyes.*** **If they Tire, Itch, Smart or Burn, if Sore, Irritated, Inflamed or Granulated, use Murine often. Soothes. Refreshes.** Safe for Infant or Adult. At all Druggists. Write for Free Eye Book. Murine Eye Remedy Co., Chicago

TAXI

An Adventure Romance

By George Agnew Chamberlain

Copyright, The Bobbs-Merrill Company

"MY! WHAT A BUMP!"

"You generous, careless, adorable little fool!" he growled. "Why you're the most desirable and precious bundle of lovable charm that robber man ever trembled to hold in sacrilegious arms!"

She stared at him amazed. "Why don't you kiss the way you talk?" she demanded.

Another delightful story by George Agnew Chamberlain. He's the man who wrote "White Man." What more can anyone say? It's romance, comedy and adventure—with just enough real heart throbs thrown in to make the right combination.

PART I.

—1—

Moral Emblems.

Please don't skip this description of Robert Hervey Randolph—six feet straight up and down, broad of shoulder and narrow of hip, sandy-haired, blue-eyed, nose slightly up-ended and wearing a saddle of faint freckles, clean shaven, well groomed, very correctly dressed, and twenty-six years old. Let it be added that his eyes were placed just far enough apart to stamp him forever honest; he had an open and most prepossessing countenance.

At the moment of the start of this rapid yarn, he was standing in the Van Telliers' library, looking down in pained and flushed surprise at Miss Madge Van T., who was sitting in a huge leathern chair half facing the fire in the open grate, one leg very much under her, the other waving a satin-and-silk combination of foot and ankle in distracting accompaniment to her disturbing speech.

"Bobby," said Miss Van T., "you are darned good-looking; you're strong, straight, and a gentleman; there are times when you are wholly adorable, but, nevertheless, I'm not going to the show with you tonight, or to the opera tomorrow, or anywhere any more. There, there, dear boy; you don't have to say anything. You have one of those faces that is absolutely beyond the aid of a vocal organ. It says everything that is in your heart of gold before your brain has time to tinkle a bell."

"Look here, Madge," said the pained Mr. Randolph: "are you making fun of my face or of my brain or of both?"

"My dear," said Miss Van T. quite gravely, "I'm not making fun of you in any way whatsoever. I'm merely telling you how lovable you are, so that you will understand how serious it is when I say that I've decided not to love you any more."

"B-but how can you help it?" stammered Mr. Randolph, his tongue for once saying the same thing as his face at the same time.

Miss Van T.'s breast fluttered as though rising against its mistress to the defense of this disingenuous young man, and she was obliged to swerve her eyes from his and draw a long breath before she answered.

"I can, because I will," she said, her face paling. "Oh, Bobby, can't you wake up? Look round you and come to earth! You are born and bred on Manhattan, yet you've never seen New York."

"I guess you're right," said Bobby thoughtfully. "Look here, Madge: why should I try to see New York, and why should we be talking ash-cans when I've got you to look at in one of the most bewitching and abbreviated bits of dress goods that ever revealed a completely adorable person? Tell me that."

"Well," said Madge, her face hardening, "I will. It's a long story, not in words but in generations. The Van Telliers have lived in East Ninth street since the year one of the island. That is, they used to live here; now they hardly exist. They are merely an assorted lot of animated corpses that crawl out of their tomb periodically to take a strange air, leaning on a rotten stave called the 'Old Order.' Listen to this, Bobby: The new New York is a fever, and I've caught it. I want a rainy-day car, a calling-car, and a touring car; I want dresses that will stab with envy the heart of every woman that looks at them; I want my jewels to run to size and quality, and I want a yacht just for the papers to talk about, because I hate to ride in the smelly things."

Bobby's eyes had grown rounder and wider as the list progressed.

"Do you think you could get along on a hundred thousand a year?" he asked very softly.

"I don't know," she said slowly. "I've been going into the subject rather thoroughly, and a hundred thousand would be running it on a pretty close margin. By the way, just what is your allowance under that crazy will?"

"Ten thousand," said Bobby.

"Well," said Miss Van T., "there you are! Just enough to keep you comfortably in debt, and you want to marry me on it! It wouldn't be quite so out of the question if you knew you were going to have it forever, but you don't. It may be cut off—"

"Any day," said Bobby promptly. "It isn't likely, after all these years, but it may."

"Well, there you are!" Miss Van T. repeated herself. "I'm not altogether a pig, Bobby. Ten thousand with you thrown in is enough to make any woman think three times, but the truth is you have been killed by too little and too much kindness. If you had never gone on as super for a disappearing heiress, you might have amounted to something by now. Instead of making you, that money has buried you."

"You don't know me altogether, Madge," said Bobby. "Do you think I've never thought things out? When I need to make money, I'll do it. The great thing nowadays, it seems to me, is not to have too much."

"Not to have too much!" exclaimed Miss Van T., a puzzled frown on her forehead. "Bobby, do you know that you've said something original? No; I won't put it quite as strong as that, but I will say that you've given birth to an exotic idea.

"But it doesn't alter things as far as I am concerned," she continued, almost without a pause. "In fact, it only simplifies matters. You've signed the warrant. I want loads of money; you're afraid of having too much. So we'd better turn our backs on each other and march."

Mr. Randolph looked at her through narrowed eyes.

"I suppose," he said, "you have picked out the man with a hundred thousand a year?"

"Not finally," said Miss Van T., "though they are not so scarce in this hurly-burly world as your question implies. After all, it isn't the cash I'm keen on, but what it will bring. If necessary, I'll earn my own living."

"Earn your own living!" exclaimed Mr. Randolph. "Will you please tell me how you could earn anything?"

"Well," said Miss Van T., "I've had a couple of offers without even asking. When I tried to jew Simon Simon down on this very frock on the grounds that I was hard up, he said, in the nicest way, that he would take me on at sixty a week any day during the next five years."

"It Would Take Me Years to Learn to Kiss You Again."

"And the other?" asked Mr. Randolph.

"The other," said Miss Van T., dropping her eyes, "was Beacher Tremont. He wasn't quite so nice, but he offered more. He said he was looking for a private secretary, who could name her own price."

"During the next five years—at your own price," repeated Bobby, his mind dazed but nevertheless going straight to the kernel of each proposition. "Madge, do you know what you're saying? Do you know the horrible things you infer?"

She moved one hand impatiently.

"Bobby," she said, "don't get theatrical. I tell you New York is a fever. I've caught it, and I'm not a bit sorry. The choice between being a Van Tellier corpse and a fastish woman is easy. The semi-declassees of New York, if they play for high enough stakes, have a world of their own that is worth moving in. Money is merely an adjunct to it—nothing but the bridge across which clever men come to show themselves off at their untrammeled best."

"Madge," said Bobby, at once frightened and earnest, "you only half know what you're talking about. There is such a world as you speak of—it's the world of insatiably hungry women. It's brilliant and fascinating for a while, but it breathes a poisoned air, and all its roads lead down. Every woman that goes into it with her eyes open has an idea that, with her beauty and her brains, she can buck the tiger and get away with it. She won't look over her shoulder and read the record of an endless losing run on the black."

Miss Van T. smiled.

"I'm already beginning on my reward," she said. "You've never talked so well before in your life."

"It's more than talk," said Bobby, flushing angrily. "And the ways of access that you have imagined!" he continued. "You read happy stories to the public taste of midinettes, showroom girls, and dress-models, and perhaps you think they mirror the life. Why, Madge, the taunts that those girls fling indifferently at virtue and at vice are so vile that they couldn't be repeated even among half-decent men. And the other way, the private door for the private secretary. That's a road of burned bridges. Every man, decent or indecent, feels a queer sinking of the heart when he hears of a woman taking it." He looked at her shrewdly. "And yet you may do it," he said, half to himself. "If you are one of the hungry women, God help you, for they all walk blindfolded."

"They don't walk," said Madge, flushing, and her eyes gleaming strangely. "That's just the point: they rush, whirl, and—"

"And crash," finished Bobby.

"That's the very word," said Madge. "If you'll only keep on the way you've started, I'd love to talk to you all night."

"No chance of that," said Bobby, straight-lipped. "I'm through, and I'm going." He turned toward the door.

"Not without kissing me good-by, Bobby!" cried Madge.

He looked over his shoulder with a polite but impersonal smile.

"I'm not much on kissing strange women," he said lightly. "It would take me years to learn to kiss you again."

He left the room and the house.

With his top-hat pushed back on his head, the ends of his muffler flying loose, his overcoat half unbuttoned, he swung up the deserted lower reaches of the Avenue, punctuating his thoughts with the solid rap of his stick on the pavement. It might be supposed that he was thinking and mourning over the sudden demise of the Miss Van Tellier he had thought he had known for many years, but such was not the case.

Mr. Randolph was not built on mourning lines; at the moment under review, he was thinking about himself and the strange fate that had made him a foster-child of fortune. He proceeded to look back ten years. Just a decade ago he had had his one meeting with the young lady whose disappearance had brought him an unstable affluence. It had taken place on this very avenue and less than forty short blocks away. He had reason to remember the encounter, for it had brought into sudden conjunction a lovely Persian cat, a lovely wire-haired terrier, a lovely child, and himself. The cat had dashed from a proud front door to cross Forty-something street under the nose of a taxi-cab; the dog had flown in yapping pursuit and, in the act, yanked his young mistress off her pins. He, Mr. Randolph, had seized one of her flying feet, hauled her and the terrier back to safety, and no sooner placed her upright and smoothed down her absurdly short skirts than he, she, and especially it, the dog, became the center and circumference of an animated pinwheel.

Her unshaken determination to hold to the leash, whatever happened, brought disaster. The said leash wound three times round her ankles and those of Mr. Randolph, bringing them both down kerplunk and facing each other. "My, what a bump!" she had cried, in startled tones, and then thrown back her curly head and laughed.

It was so that he remembered her—a child of ten or eleven summers and no winters, merry as a sunny day, dark-haired, dark-eyed, pink-cheeked, pampered but unspoiled. She had risen and taken his hand, told him her name, thanked him, ordered a flurried nurse to thank him, shaken her finger at the terrier, and said, "Good-by" and "Come on, Maggie," all while he was still rubbing the seat of his first long trousers.

"Do you—would you trust me?"

(TO BE CONTINUED.)

No Return on Investment.

"Gentlemen," said the speaker, "I can't sit still without saying a word, and so I rise. I will speak what lies close to my heart. Everybody debates the future of the country. Buildings are erected for posterity. Everything that is done, built, planted, is simply for the benefit of posterity. Now what in heaven's name has posterity done for us?"

No Time for Work.

"The trouble with a smart man," said Jud Tunkins, "is that he's liable to spend more time showin' off than he does workin'."—Washington Star.

Live Stock News

USE OF HOG-CHOLERA SERUM

Work of County Agent in Alabama Community Results in Material Decrease in Losses.

(Prepared by the United States Department of Agriculture.)

Losses by hog cholera have been materially reduced in Bullock County, Ala., as a result of the work of the county agent in training farmers in various centers throughout the county to use the serum and apparatus developed by the department. Forty-nine cars of hogs, 3,928 head, have been marketed from the county through co-operative work, with an estimated saving of $6,000. In Houston County the department's representatives taught 18 men to vaccinate hogs. Six sets of instruments owned by the D-

Injecting the Serum.

than Rotary club were supplied to the demonstrators and a serum-distributing point was established in charge of a reliable veterinarian. More than 9,000 head of hogs were treated. In many cases it was found that sickness, other than cholera, was due to some incidental cause, such as bad peanut meal, and balanced rations were advised. The county agent's work resulted in 32 farmers establishing pastures to keep their hogs off the open range, the land thus pastured being freed of many noxious weeds by the rooting of the animals, and prepared for future cultivation. Forty-four farmers in the county were interested in stump removing, and about 2,000 acres of land was cleared in this movement. About five tons of dynamite was bought for the purpose, largely on the co-operative plan.

BREEDERS FAVOR PUREBREDS

South Dakota Association Inaugurates Campaign to Discard Scrubs Now in Use.

"You have the bulls and they are needed, needed badly. Let's get them working for the breed."

This appeal, made by M. J. Flanagan, president of the South Dakota Shorthorn Breeders' association, has been sent to all Shorthorn breeders in the state, preparatory to putting on a purebred-sire campaign. According to the plan, selling expenses will be kept down to the lowest possible figure. "But we will put out a lot of bulls," the letter of notification states, "that will do good and create a demand for better cattle. It is constructive work of the best kind."

In a letter to the United States Department of Agriculture, Mr. Flanagan, who also is president of the South Dakota Federation of Livestock Breeders' associations, states: "With the co-operation of the various departments we shall be able to do a good work in getting purebred bulls in us where scrubs are now used."

PUREBRED RAMS HELP SHEEP

Lambs at Six Months of Age Outweigh Dams and Yield More Than Twice as Much Wool.

Native ewes bred to purebred rams at the Mississippi coastal plain experiment station resulted in lambs which at the age of six months outweighed their dams and yielded more than twice as much wool. This result of the use of good purbred sires is announced by the United States Department of Agriculture, through the bureau of animal industry, in a report covering the last fiscal year.

GOOD FEED TO FATTEN HORSE

Linseed or Flaxseed May Be Used to Advantage for Supplementing Animal's Ration.

Linseed of flaxseed is very good feed for supplementing the fattening horse ration. If used with soft feed, it may be boiled to advantage. Otherwise it should be ground and fed in limited quantities up to half a pound after being accustomed to it. Oil-cake meal, which is the by-product without the oil, may be fed up to one pound per day.

PRINCIPAL CAUSES OF ILLS

Pigs Are Too Often Compelled to Work Over and Live Upon Same Soil Too Intensely.

Experience teaches us that the most serious diseases of swine are those of an infectious or contagious character, and the parasites that get onto or into the pig. Now most of this is caused primarily by the fact that the pigs are all too often forced to work over and live upon the same soil too intensely, without any intervening renovation of that soil.

Growing Children Thrive on Baker's Cocoa

Healthy children everything strenuous they play hard, study hard, and need nourishment and a lot of it, not one of the popular beverages meet their requirements so well as good well made cocoa

PURE AND DELICIOUS

BOOKLET OF CHOICE RECIPES SENT FREE

Walter Baker & Co.

ESTABLISHED 1780 - DORCHESTER, MASS.

Painful, Swollen Rheumatic Joints

Don't worry about Lumbago, Sciatica, Lameness or Stiff Neck. 20th Century Liniment brings joyful relief in a few minutes. It never fails to prove a blessing to sufferers from painful, rheumatic joints; indeed, its action in all forms of Rheumatism is little less than marvelous.

Get a bottle to-day. Don't be afraid to use it freely. It is the greatest of all remedies for Sprains, Strains, cramps and sore muscles. It acts so quickly that users are simply astonished. Never mind if the skin is broken or inflamed, nothing in 20th Century Liniment will stain, but lots of good things like camphor and iodine, that will soothe and heal.

Don't accept a substitute. If your druggist cannot supply you, The Thomas Chemical Company, Altoona, Pa., will gladly send it, mail charges paid, on receipt of price, 60c or $1.20. Remember

20th Century Liniment

Brings Sure, Speedy Relief

FAIR ONE ACCEPTED THE

Statement Might Be Copied Page of Modern Fiction, but is Far Otherwise.

"And this is the end!"

Something glittered in the hand as he uttered the words. A beautiful girl before him looked into his face and a doubtful look into her eyes.

"The end?" She echoed his words wistfully, standing there in the path of sunlight which caused the glittering thing in the man's hand positively dance with fire. "You are quite sure?"

A smile flickered across the man's face.

"Quite sure! This is the end!"

The fair creature shrugged her shoulders resignedly. "Then—" she breathed, tensely, "I—I will take a piece!" and with a smile she dropped the scissors and parcel to the short length of calico.

Jyolk.

First-Class Scout—I ate three dozens today.

Tenderfoot Scout—Gee whiz! Roasted or fried?

First-Class Scout—Boiled in the shell.—Boys' Life.

January Grist.

"How are things coming, old man?"

"If you refer to bills, they are coming thick and fast."

In your Grandmother's Time

Carroll, Iowa.—"At one time I took Dr. Pierce's Golden Medical Discovery for raw, sore feeling in my lungs following measles; also for torpid liver and poor appetite and the medicine helped me wonderfully. My nerves became quiet and I could sleep well at night.

"My mother took this remedy twenty years ago and she was greatly benefited."—MRS. G. S. KNIGHT, 1020 N. Crawford St.

The Discovery is put up in liquid or tablets, without alcohol, and sold by all druggists.

Why Suffer

Pack up and go to

Mudbaden

BEST FOR RHEUMATISM

and get quick relief from Neuritis, Arthritis, Rheumatism, High Blood Pressure, etc.

Original Sulphur Mud Baths of the Northwest.

Write for full particulars

MUDBADEN SULPHUR SPRINGS

JORDAN, MINNESOTA

WARNING

Unless you see the name "Bayer" on tablets, you are not getting genuine Aspirin prescribed by physicians for 21 years, and proved safe by millions.—Say "Bayer"!

say BAYER Aspirin

SAFETY FIRST! Accept only an "unbroken package" of genuine "Bayer Tablets of Aspirin," which contains proper directions for Headache, Earache, Toothache, Neuralgia, Colds, Rheumatism, Neuritis, Lumbago, and pain generally. Strictly American!

Handy tin boxes of 12 tablets cost but a few cents—Larger packages.

Aspirin is the trade mark of Bayer Manufacture of Monoaceticacidester of Salicylicacid

One thorn of experience is worth a dozen roses of theory.

Before retiring a cup of Garfield Tea. For good digestion and continued good health.—Adv.

Just Like Home.

The woman district attorney was on her first case. For half a minute she thundered oratory, piling question after question upon the quaking defendant, without giving him a chance for a reply. Then after her fifteenth: "Now, didn't you?" she paused for breath. In the ensuing silence those in the courtroom heard the judge murmur dreamily:

"Yes, my dear, you're perfectly right, perfectly right."—American Legion Weekly.

Important to Mothers

Examine carefully every bottle of CASTORIA, that famous old remedy for infants and children, and see that it

Bears the Signature of *Chas. H. Fletcher*

In Use for Over 30 Years.

Children Cry for Fletcher's Castoria

UNWILLING TO TAKE CHANCE

Colored Man Evidently Had Little Confidence in His Own Judgment in Important Matter.

A visitor in Kentucky came across that rare specimen, an unmarried colored man.

The negro was a quiet, elderly person, not shiftless, but quite industrious, so the northern man felt curious and determined to find out why he had remained single.

"Uncle Jim, how does it happen that you are so opposed to matrimony?" The old fellow looked up with a grave face, but there was a twinkle in his eye, as he replied: "Me suh! I ain't erposed to matrimony."

"Well, why is it you have never married?" his inquisitor continued. "Haven't you seen anyone you liked?"

"Lawdy! yessah—but you see it's thisaway; I couldn't resk my judgment."

Many Claim Columbus as Native.

Italy, Spain, possibly Portugal, and now Corsica (and therefore France) claim Christopher Columbus as their own. An increasing number of his torians and scholars in Galicia believe that he was a Galician. The origin of the belief was that one of his ships was called La Gallega (the Galician), and sailed from Pontevedra.

A Difference.

"Does yo' still refuse, sah, to pay me dem two dollahs I done loaned yo' de Lawd on'y knows when?"

"Nussah!" dignifiedly replied Brother Bogus. "I doesnt refuse; I dess refrains."—Kansas City Star.

It All Depended.

Mrs. Benham—"What do you think of this 'ship by truck' idea?" Benham—"Is your mother ready to go home?"

RUB OUT SORENESS, SPRAINS, BACKACHE WITH OLD ST. JACOBS OIL

Back hurt you? Can't straighten up without feeling sudden pains, sharp aches and twinges? Now, listen! That's lumbago, sciatica, or maybe from a strain, and you'll get blessed relief the moment you rub your back with soothing, penetrating "St. Jacobs Oil!" Nothing else takes out soreness, lameness and stiffness so quickly. You simply rub it on and out comes the pain. It is perfectly harmless and doesn't burn or discolor the skin.

Limber up! Don't suffer! Get a small trial bottle from any drug store, and after using it just once you'll forget that you ever had backache, lumbago or sciatica, because your back will never hurt or cause any more misery. It never disappoints and has been recommended for 60 years. Stop drugging kidneys! They don't cause backache, because they have no nerves, therefore can not cause pain.—Adv.

WOULD GET RID OF "JUNK"

Writer Protests Against Custom, All Too Common, of Keeping Useless Old Household Goods.

Articles which owe their value to their utility may become unserviceable, but the owners, instead of getting rid of them, find some niche in the home in which to store them, or, worse still, keep the old goods in a place of honor with modern furnishings and make their homes ugly as well as comfortless.

Where families have lived in one house for years, miscellaneous articles of useless furniture will be found lumbering up the place. If the more sensible and practical members of the family ask for their disposal, and comment on their uselessness they get a lecture entitled sentimental value.

The amazing part of the sentimental value plea is the little regard these misers of rubbish place on the tastes and desires of other members of the family. The worshipers of household goods are likely to become exacting, and unhappily these failings increase as they grow older.—San Francisco Chronicle.

Willing to Make Sacrifice.

"Well, daughter, Robert has asked your hand in marriage."

"But, papa, I don't want to leave mother."

"Oh, don't worry about that. Take her along with you."—Boston Transcript.

What Better Drink for Table Use than

POSTUM CEREAL

When well boiled—twenty minutes or more—it has a rich color and a particularly delightful flavor.

In these respects, Postum Cereal is the equal of fine coffee; and much better for health.

"There's a Reason"

SOLD BY GROCERS EVERYWHERE

Made by Postum Cereal Company, Inc. Battle Creek, Mich.

PAIR OF SCALES MOST ESSENTIAL

Selling Various Farm Products by Guess Is Seldom Profitable to Farmer.

PRACTICE PLEASING TO DEALER

Experienced Buyer Has Advantage of Skill in Estimating Not Possessed by Seller—Small Platform Device Is Best.

(Prepared by the United States Department of Agriculture.)

"Guessed weights and measures" are seldom profitable for the farmer. This practice is unbusinesslike. It indicates a carelessness of the value of the thing he is selling, and the buyer would be more than human if he did not take some advantage. A "guessed bushel" of potatoes is more likely to measure 4½ pecks than 3½.

Where sales are based on weight the grower is paid for what he delivers. When the bar balances at 100 pounds both parties know that full value has been given and received.

An Argument for Scales.

The best argument for the installation of a good set of scales in a convenient place on the farm is that, while the produce dealer is nearly always willing to buy "by guess," he is seldom willing to sell that way. The most conspicuous piece of equipment in the vegetable stall, the market, or the grocery is an accurate pair of scales. The produce that is bought "by guess" is sold by ounces. The dealer is a practical buyer and attains some degree of accuracy in making his estimates. Thus he has the advantage of skill not possessed by the farmer, who lacks experience in making his estimates.

The dealer has another advantage not held by the farmer. As he sells by weight, he has a means of checking the accuracy of his guess. If he finds that the weight of a steer, for instance, was less than he estimated it to be when he purchased it, he may recover his loss by charging the customer more or by taking out the loss on the next "guessed" purchase he makes. The loss is likely to fall not on the dealer, who incurred it, but upon innocent parties.

The bureau of markets, by publishing the prevailing market prices for meat and farm produce, offers free information to the farmer that will

Accurate Weights More Profitable Than "Guessed Weights."

place him on the level with the dealer so far as knowledge of prices is concerned, but unless the farmer has a set of scales available he cannot use this knowledge.

An accurate set of small platform scales should be a part of the farm equipment, and every farm sale should be referred to them. If mounted upon rollers they can be moved from place to place as their services are required. If without rollers, they can be moved in a wheelbarrow. They should be kept in a building that is as free from dust and moisture as possible, and should be tested with standard weights at least once a year. In some states the tests are made by law by an official who makes the adjustment necessary to restore the scale to balance, or, if this cannot be done, condemns the apparatus and seals it so that it cannot be used again until repaired.

Answers Most Purposes.

Such equipment will answer most farm purposes, but a larger set of scales is occasionally required to weigh cattle, hogs, hay, or other materials too heavy or bulky to lift upon the small platform. Very often a merchant whose place of business is centrally located, or a farmer who lives on a main road leading into town finds it a profitable investment to put in a set of pit scales for the use of farmers and others who are bringing bulky material to market. When a farmer knows that he can drive his cattle or his loaded wagon upon the platform of pit scales without going out of his way, he will be less inclined to lump off a barnful of hay or sell his stock by the head. The owner of the scales receives a small fee for his services and the farmer a signed statement of weight which is the basis of payment when he delivers his load at the market or shipping yard.

PUREBRED SIRES ARE INCREASING RAPIDLY

Have Proved Worth for Improving Range Herds.

Scrub Bull Has Been Blacklisted on Big National Forest Pastures—Great Improvement Seen in Grade of Steers.

(Prepared by the United States Department of Agriculture.)

Purebred bulls have proved their value for improving range herds, and the number being bought in the cow country of the West is rapidly increasing each year, according to reports to the United States Department of Agriculture. The scrub bull is now blacklisted on the big national forest pastures.

During the season of 1919 three local live stock associations, the members of which use the ranges of the Sierra National Forest in California, adopted rules for the purchase of purebred bulls. Under a special rule each association was required to place on the range a sufficient number of purebred Hereford, Shorthorn, or Aberdeen-Angus bulls. A committee to

Cattle on Western Forest Range.

purchase and pass upon the credentials of each animal to be turned loose on the ranges was appointed.

Under this plan, during the grazing season of 1920, 105 Herefords, 97 Shorthorns, and six Aberdeen-Angus bulls were purchased by the stockmen through their associations and placed upon the range. It is estimated that at the end of the season of 1920 the stockmen had not less than 200 registered bulls on their ranges, resulting in a great improvement in the grade of steers turned out.

The Forest Service of the United States Department of Agriculture assists these local associations in enforcing the rules which require that the same kind and grade of bulls be placed on the same range. Permits to graze on the national forest pastures are refused those who do not conform to the association's ruling and who have not paid their share toward the purchase of the association bulls.

POOR EGGS INCREASE PRICES

Percentage of Spoiled Product Shipped to Markets Is Very High and Discourages Trade.

In a shipment of three cases, or 90 dozen eggs, recently received by a Washington (D. C.) commission firm, 18¾ dozen were condemned by the local health department as unfit for food. The percentage of bad eggs shipped into the markets is very high, reducing trade and discouraging consumption, say specialists of the bureau of markets of the United States Department of Agriculture.

If a few eggs in the dozen are bad the housewife pays exorbitant prices for the sound ones. The dealer always prefers to handle good eggs, for spoiled ones injure his business reputation. A deduction for spoiled eggs also makes the shipper feel that he is not being treated in good faith by the commission merchant.

Bad eggs then are a loss to everyone who handles them. Every egg marketed should be of unquestionable quality.

SUITABLE FEED FOR HORSES

Timothy Hay, Oats and Corn Are Recommended for Animals Doing Average Work on Farm.

Rations recommended for average horses doing average work are, fifteen pounds of mixed hay, ten pounds oats, four pounds wheat bran. If you would rather feed your timothy hay to the horses and save the clover for cows the following ration might have use on your farm: twelve pounds timothy hay, seven pounds oats, seven pounds corn. These are for one day's feeding.

SECOND CUTTING OF COWPEAS

Under Favorable Circumstances Plant Will Sprout Again After Being Cut for Hay or Seed.

Under favorable conditions cowpeas after being cut for hay will sprout again from the base. Considerable pasturage or even a second crop of hay or seed is sometimes produced, especially in the Gulf coast region, if good moisture conditions follow the first cutting. Ordinarily, however, but a single cutting can be obtained.

MRS. BARRETTE TELLS OF SPLENDID RESULTS

Prominent New Hampshire Woman Says Tanlac Brought About a Wonderful Change in Her Condition.

MRS. AURORE BARRETTE of Manchester, New Hampshire

"Tanlac is a grand medicine, and I think every suffering woman ought to know about it," was the statement made recently by Mrs. Aurore Barrette, at her residence, 133 Second Street, Manchester, New Hampshire. Mrs. Barrette is a well known and highly respected resident of that city.

"I have not felt at all well for the past year or more," she continued. "I haven't been sick enough to be in bed, but I was far from being a well woman. At times I thought I had kidney trouble, for I suffered almost constantly from severe pains across my back, just over the kidneys. Whenever I tried to do any housework at all that dull pain would be there, and if I attempted to stoop over it just felt as though my back would break. I would get so weak and worn out I would have to sit down and rest several times a day, and I felt tired all the time.

"This condition made me awfully nervous, so that I rarely ever slept well at night, and every now and then I would jump in my sleep, as if in a fright, and my condition was really becoming serious.

"Only two bottles of Tanlac have brought about a wonderful change in my condition. In fact, the results I have received from this medicine have really surprised me. Those terrible pains in my back which used to trouble me every day have almost disappeared, and I am going to keep on taking Tanlac until they leave me entirely. I have lots of energy now, and am not only able to do my housework, but I get through the day without feeling the least bit tired. I am no longer nervous like I was, and I sleep well at night.

"I shall always be thankful for what Tanlac has done for me."

Tanlac is sold by leading druggists everywhere.—Adv.

HORSES COUGHING? USE

Spohn's Distemper Compound

to break it up and get them back in condition. Twenty-six years' use has made "Spohn's" indispensable in treating Coughs and Colds, Influenza and Distemper, with their resulting complications, and all diseases of the throat, nose and lungs. Acts marvelously as a preventive, acts equally well as a cure. 60 cents and $1.15 per bottle at drug stores.

SPOHN MEDICAL COMPANY. Goshen, Ind.

Will Rheumatism Again Bind You Hand and Foot?

If you had Rheumatism last year and treated only the pains of the disease by rubbing with liniments and lotions, you can be sure that soon again you will be in the shackles of this relentless foe. You may get some slight temporary relief from the pains of the disease by the use of these local remedies, but Rheumatism is too real and relentless a disease to be rubbed away.

So many cases of Rheumatism come from a tiny germ in the blood, that you should try a remedy that has proven so thoroughly satisfactory in these cases. S.S.S., the fine old blood remedy cleanses the blood of all impurities, and removes all disease germs that may creep into the blood. Begin taking S.S.S. today, and if you will write a complete history of your case, our medical director will give you expert advice, without charge. Address Chief Medical Adviser, 157 Swift Laboratory, Atlanta, Ga.

Of Course.

"Why is the hour glass made small in the middle?" "To show the waste of time."—Cartoons Magazine.

No harmful drugs in Garfield Tea. It is composed wholly of simple, health-giving herbs.—Adv.

The Modern Accountant.

Stella—What is her husband worth?

Bella—Well, I don't know his replacement value.

MOTHER GRAY'S SWEET POWDERS FOR CHILDREN

Relieve Feverishness, Constipation, Colds and correct disorders of the stomach and bowels. *Used by Mothers for over 30 years.* All Druggists. Sample mailed FREE. Address Mother Gray Co., Le Roy, N. Y.

TRADE MARK.

FRECKLES POSITIVELY REMOVED by Dr. Berry's Freckle Ointment—Your druggist or by mail, 60c. Free book. Dr. C. N. Berry Co., 2975 Michigan Avenue, Chicago

FOR SALE—80 acres, 30 clear, also stock and tools, on good lake, on good road, 8 mi. from Brainerd. Bargain. Write for particulars. M. MAREA, BRAINERD, MINN.

Kill That Cold With

CASCARA QUININE

HILL'S BROMIDE

FOR Colds, Coughs AND La Grippe

Neglected Colds are Dangerous

Take no chances. Keep this standard remedy handy for the first sneeze.

Breaks up a cold in 24 hours—Relieves Grippe in 3 days—Excellent for Headache

Quinine in this form does not affect the head—Cascara is best Tonic Laxative—No Opiate in Hill's.

ALL DRUGGISTS SELL IT

Stock Raising in WESTERN CANADA

is as profitable as grain growing. Successes as wonderful as those from growing wheat, oats, barley, and flax have been made in **raising Horses, Cattle, Sheep and Hogs.** Bright, sunny climate, nutritious grasses, good water, enormous fodder crops—these spell success to the farmer and stock raiser. And remember, you can **buy on easy terms**

Farm Land at $15 to $30 An Acre

—land equal to that which through many years has yielded from **20 to 45 bushels of wheat to the acre**—grazing land convenient to good grain farms at proportionately low prices. These lands have every rural convenience; good schools, churches, roads, telephones, etc., close to live towns and good markets.

If you want to get back to the farm, or to farm on a larger scale than is possible under your present conditions, **investigate what Western Canada has to offer you.**

For illustrated literature with maps and particulars regarding reduced railway rates, location of land, etc., apply to Department of Immigration, Ottawa, Canada, or

M. J. JOHNSTONE, 5th Street, DES MOINES, IOWA

Canadian Government Agent.

WESTERN CANADA

Bill, the Builder Hits the Nail on the Head When He Says—

"'Tis CHEAPER to Build a Better Home Than to Waste Repairs on an Old One"

Constantly patching the old house is expensive. And what is worse, when the work is all done you still have the same old out-of-date house. But, put into a new home instead, that repair money would prove a better investment.

The Plans and the Material

We will gladly help you to plan the new home. Our experience may save you money right from the start.

And on material we can offer you inducements that would warrant your immediate consideration. Quality and prices are both to your advantage on dimension lumber, sheathing, siding, lath, flooring, shingles, roofing, building paper, etc.

Come in when you can and talk it over with us.

NORTHERN LBR. CO.

Doctors Reuber & Zinn
Physicians and Surgeons

Office—Main St., opposite Hotel, Phone 19.

CALLS NIGHT AND DAY PROMPTY ATTENDED

Large latest Xray and Electro Therapeutic Machines.

Eyes Examined and Refracted. Glasses Fitted.

Birth List For The Past Week

Mr. and Mrs. Hamo Beek, a baby girl.

Mr. and Mrs. Fred Radloff, Jr., a boy

M. and Mrs. Mike Kerney, Goodell' a girl.

Mr. and Mrs. Wm. Meyer, a girl.

Dr. and Mrs. R. M. Thomas, a girl.

Mr. and Mr. C. H. Tomkins, Garner, a boy.

Party Enjoyed

Charlotte Amey was given a surprise party on Saturday afternoon at the home of Helen Maitland. Games of various kinds were played in which they crowned her Queen of the day. It also being Lavon Anderson's birthday it was likewise celsbrated and she was also crowned Queen. The girls wore their crowns during the rest of the party. At the usual hour a sumptious supper was served by Charlett's mother.

Mr. and Mrs. Garwein, of Dakota, are here visiting at the home of Mr. and Mrs. W. F. Greiman, Jr., home for a time. Mrs. Garwein and Mrs. Greieman are sisters.

Henry Lewis left for Des Moines Tuesday where he will attend a big convention of Poultry and Produce men who are having a session there this week.

DR. R. M. THOMAS
Veterinarian

All Calls are answered promptly.
Phone me at

Klemme - Iowa

Ben A. Reemstma
Farm and General
AUCTIONEER

Sales conducted to insure the owners highest approval. See me for dates and terms.
Phone 508

KLEMME, IOWA

LE MOUSQUETAIRE

By ARISTA E. FISHER.

(©, 1920, by McClure Newspaper Syndicate.)

It was very evident that the three people who had just entered the corridor of the Stafford hotel were not of the ordinary wealthy class usually seen there. The only thing which distinguished them from the frequenters of that most fashionable of Chicago's fashionable hotels was that they appeared to be just a little more fashionable and just a little more richly dressed. "An unusually pretty girl, with her father and mother," would have been the thought of a casual observer.

Casual observers were scarce in that hotel corridor, however. There was a tall figure in a gray uniform standing near the door, presumably an attendant. The girl's father handed the light wraps of the ladies to the man in uniform and the three passed into the reception room.

He who was "presumably an attendant" murmured a surprised "Thank you" to the man just disappearing through the door, and then regarded the armful of wraps with a delighted smile. Curious actions on the part of an attendant! But if the gentleman who had so trustingly donated two expensive wraps to a presumable attendant had been a trifle less nearsighted, or his companions a trifle more observant, a medal of the Legion of Honor which the attendant wore might have established the identity of his calling a little differently. Further investigation would have proved him to be a colonel in the French army and of a very pleasing appearance. This colonel, after entertaining himself with many broad grins, observed to the large marble clock over the door:

"Jean, my son, you have an adventure! My boy, you will guard these pretty things very carefully, and when the generous Americans return, perhaps, if you are very polite, you will receive a tip." And a smile being insufficient, the young Frenchman gave vent to a hearty laugh. He stopped suddenly and muttered to himself:

"That girl was very much like I wonder!"

He was turning the gentleman's hat in his hand, and his eyes, chancing to light upon the name of the owner printed on the band, he uttered an exclamation.

The real attendant appeared a moment later. He was made acquainted with the situation, which delighted him as much as it had his companion.

"I was called to the office for a few minutes," explained that grinning official. "We've had no guests for the last hour and I thought I could risk a moment or two."

"Merci, mon ami," responded the young Frenchman. "You have done me a great service!"

For the next half-hour he lounged about the corridor.

When Eleanor Howard and her parents entered the corridor preparatory to leaving, they were assisted in putting on their wraps by the same person who had taken them from Mr. Howard. Then they left the hotel, entered their car, and returned home.

The next day, when Eleanor was searching for a slip of paper she had mislaid, she discovered a card in one of the pockets of her wrap, on one side of which was printed:

"M. le Colonel Jean Reillard, Rue Nationale, Paris, at present the Stafford hotel."

On the other, written in pencil:

"I thank you for trusting me with your valuable property," and in very fine writing:

"Do you remember a certain colonel who used to sing 'Le Mousquetaire'?"

Eleanor, at first dumfounded, then struck with the humor of the situation, laughed hysterically. Then she grew thoughtful, and drawing some paper toward her she wrote:

"I assure you there is no one more worthy of our trust. The singer of 'La Mousquetaire' is not forgotten."

She addressed it to Col. Jean Reillard, the Stafford hotel, and mailed it thoughtfully.

That afternoon Colonel Reillard entertained Miss Eleanor Howard with stories of bravery, of death, of courageous men's deeds in the great war. But the one that interested them both the most was something like this:

"Mademoiselle, don't you remember the French officer that was nursed back to health by one whose image has lived in his memory ever since, whose memory has never left his heart? Do you not recall how that officer used to refuse to be attended by anyone but yourself, and that when you did come, with your soft voice, to dull his sufferings, do you remember that he used to tell you how beautiful were your eyes? This officer has carried a great love for you in his heart from that time. He came to America a week ago, to seek you out and ask you to become his wife. Will you not tell him that he does not hope in vain?"

The story ended there, one reason being that the story teller had an extremely sympathetic listener who had just answered a very small word and the other being that when a beautiful girl has said that very small word to a handsome young man there are things much more interesting than stories.

Of Two Evils.

Nexdore—I don't see how you can stand your daughter's continual banging on the piano.

Naybor—It prevents me from hearing a lot of her mother's nagging.—Boston Transcript.

Public Utilities and the public

Elements of Cost

We are going on the theory that the public we serve is just as anxious that we get a fair profit on our production as we are ourselves. Without a fair profit it would be imposible to render the public an efficient service, and it is hardly necessary to say that we could not remain long in business without it. It is therefore to our mutual interest that the public utilities business should be fairly profitable, and only fairly profitable.

It is not hard to arrive at what will be a fair price of any commodity if the cost of everything that enters into it is known. The elements of cost of the commodity that a public utility produces are so numerous, and often so little understood by the general public, that it not frequently happens that very wrong conclusion are arrived at with reference to what cost really are. Owners of public utilities themselves are often mistaken in this respect. We can therefore hardly blame the public if they sometimes charge utilities with sins of which they are entirely innocent. If the people know the facts, it is our experience they are usually fair.

To arrive at the cost of the product of any utilities, it is not only necessary to take into consideration the physical cost of the plant and the cost of its operation and a provision for replacement when the plant is worn out, but every cent that the owners of the utilities found it necessary to pay out in order to get the plant in shape to serve the public must be taken into consideratiou. To get at the facts, one must start at the very beginning--take the community before anything has been done to supply it with the product of the utilities company--and then count every dollar that the company pays out in order to put its product on the market as a part of the cost of that product. The dollar paid out by the company to make a servey, to hire a man to work up the business in order to have enough of it so the project will pay, or to advertise for business, is just as much a part of the cost of the product as the dollar paid for coal, or the dollar that is paid the stoker for heaving the coal under the boiler We would have the people visualize their community before it had a pudlic utility, and then proceed with us step by step till they are served when they will have a good working knowledge of the cost.

Next week we shall name and discuss some of the the elements of cost.

Iowa Falls Electric Company

(A. Huntington, Engineer, Dept. of Public Relations.)

Make a Note of This---

Our $40.00 suits are having a constantly increasing sale.

Men who have been paying more find these $40.00 suits come up to their requirements in style, fabric, tailoring and fit.

And those who have been looking at lower priced suits find it's wise to pay a few dollars more for this outfit.

This week we are making a special showing in our window and store of these desirable garments.

Patton Bros. Co.

"Where a Dollar Does Its Duty"

Mason City, Iowa **Manly, Iowa**

Besides having your money where it is always safe when it is banked, you enjoy the great convenience of paying bills with checks.

Checks save money disputes. When you pay by check you have alreacy written a receipt.

This handy method of exchange should not be overlooked by the housewife and individuals for personal use for daily transactions requiring the payment of money.

5 per cent interest paid ou savings.

State Savings Bank

THE CRYSTAL CAFE

Candies Soft Drinks Cigars
Meals and Lunchs

Fresh Bread Every Day

Get your Ice Cream here--we sell it in any quantity. We will order Brick Ice Cream for special occasions on short notice.

THE KLEMME TIMES

Twenty-fifth Year Number 27 | Klemme, Iowa, Thursday, March 17, 1921 | $2.00 In Advance. $2.50 Outside of County

News Reported By The K. H. School

(Reported by Earl E. Josten)

CHRONICLED SCHOOL EVENTS. K. H. S. NEWS

The recent rainy weather has put a top to the regular base ball practice. We are anxious to get on the diamond again.

Berdice Schwichtenberg and Miss McKahan returned to school Wednesday after prolonged absences. They were heartily welcomed by the whole K. H. S.

Did any of you notice the error in one of the items in this column last week? It referred to Edwin Bock and an apology is due him. However, the appearance of that exra line surprised the writer more than anyone else.

Mildred Johnson, Arthur Johnson, Charles Gibbs and Donald Stille were absent for brief periods recently. Marie Blank has also been absent a great deal lately. The attendance has not been as good as it was some weeks ago. Let's try to improve the record.

Last week the winners of the high averages in the Sophomore class for the past six weeks period were announced. To complete the report, the three winners in each of the other classes will be given. In the Freshman class, the highest honors fell to the following, in the order they are named: Fred Schlichting, Clarence Geier, Bertha Johnson. In the Senior class: Earl Josten, Fred Arnold, and Charles Gibbs. Fred Schlichting received the highest honors in high school, his average being 96 and a fraction. Tere will be a good deal of competition for highest place during the present period, so watch for results.

Miss McKahan is now conducting rehearsals of the Sophomore class play, and a great deal of progress seems to be the result. She is also coaching the contestants who will declaim for you before very long.

Grammar Room Items Of Interest

Janette Smid was absent from school Monday.

"Buddy" Trafford visited school with Helen Maitland last Thursday.

The eighth grade has planted corn, alfa, sweet clover, alsyke clover and timothy as experiments in connection with the regular agricultural course. They are all doing nicely.

The eighth grade and tenth grade enjoyed an agricultural experiment given by Prof. Wilson. He showed the pupils how to make a rag-doll seed germ tester. It was a very interesting experiment.

Noe: We are sorry to report that the above mentioned "experiment" terminated in ignominious failure. During the last week-end, the tester was sadly neglected and the corn became too dry to continue to sprout. The unfortunate rag doll will probably be interred with all due ceremonies.)

ELECTION NOTICE

NOTICE IS HEREBY GIVEN That there will be an Election of the Qualified Voters of the Town of Klemme, Iowa, at the Town Hall on the 28th day of March, 1921.

At this time a Mayr, Five Councilmen, a Treasurer and an Assessor will be elected. Polls will open at 8:00 o'clock A. M. and will close at 7:00 P. M.

FRANK GRUETZMACHER,
(1fc) Mayor

NOTICE TO NEWS WRITERS

This is a very busy time of the year at the Times Office and in order to handle all the news we must insist that the items be sent in so that they will be in the office here not later than four o'clock on Tuesday to insure publication in the week's issue. We must just a time limit on all items in order to get the paper out on time during the rush. We thank you. Editor.

Avery Township News

A kitchen shower was given Mr. and Mrs. Garland Hoffman last Tuesday night at the home of Mr. and Mrs. R. F. Hoffman. They received many nice and useful gifts. About a hundred and twenty were present.

Mrs. Don Turner of Dows, visited at the home of her parents, Mr. and Mrs. Burt Dutton, the past week.

Wm. Bell and son shelled corn for U. G. Smid last Friday.

Miss Dena Grieman of Garner, visited at the home of G. A. Goll a few days last week.

A party was held at the home of Wm. Bell last Friday night. All present report a good time. About forty were present.

Mr. and Mrs. Augus Trampel and Henry Helps, were business callers at Garner last Wednesday and Thursday

Fred Bell was a Garner caller last Wednesday.

Mr. and Mrs. Will Johnson and daughter Clarice, and Mr. and Mrs. Sylvan Johnson were Sunday visitors at the H. Hobart home at Goodell.

Wava Bachman was a visitor at the Avery Dist. No. 2 school Saturday, March 12th.

Russell Bell was absent from school Friday, March 11th.

Mr. and Mrs. Fred Bachman and children visited at the home of D. A. Marshal, Sunday.

Effie Johnson, who is attending school in Belmond, was here to attend the kitchen shower given Mr. and Mrs. Garland Hoffman. Ruth Miner came up from Belmond with her.

Liberty Township News

Arthur Wade returned home after spending a couple of weeks in North Dakota. He says that some of the country here is as good as Iowa.

Otto Pringlitz and son Fred left for Colfax, Iowa, last Friday where the latter will stay to take treatments as he has been bothered with rheumatism.

"Cap" Panoff has joined the "Tin Lizzie Squadron" having purchased a new Ford. The girls need not stand back on his account.

Mrs. Herman Paul has been on the sick list the past week.

A League social was given at the Liberty Twp. church Tuesday evening

Carl Beier of Klemme spent his usual over Sunday visit at the home of his parents. No doubt Carl likes to put his feet under dad's table occasionally.

Many of the young people of this community met at the home of Herman Bridges last Friday evening for a good time, which most of them to their own minds had beyond a doubt.

The Churches

FIRST METHODIST EPISCOPAL CHURCH

Preaching service Sunday morning at 10 o'clock. This being Palm Sunday the services will be in keeping with the day. Sunday School at the close of preaching service at 11 a. m.

Epworth League Sunday evening at 7:30.

Preaching service at 8 o'clcok.

Liberty Twp. Sunday School meets at 10:15.

Preaching service in the morning at 11:30.

Epworth League Sunday night at 7:30.

Midweek prayer service each Thursday night at 7:30.

A. H. Meyer, Pastor

Goodell News

Leona Sorenson of Buffalo Center, wasa visitor at the L. H. Wilson home last week.

Miss Quinn spent the week end with her parents at Britt.

Mrs. Ed Hughes was a Klemme caller one day last week.

Don't fail to attend the St. Patrick's supper and dance given March 17th.

Adrian Bielefeld was seriously injured when kicked by a horse last Friday.

Mr. and Mrs. Hemingway returned to their home in Mason City Saturday after a weeks visit with relatives near Goodell.

Hugo Neff spen a week visiting at the homes of Jay Griggs, J. J. Cook and W. L. Sherwood.

The pupils of the high school are planning on giving a program and box supper March 23rd.

Mrs. Minterz is visiting at the home of her daughter, Mrs. Andrew Nelson near Goodell.

Presley Griggs is working for his brother-in-law Walter Neuberger at Ventura.

SCHOOL ELECTION PANNED OUT BIG

Last year the school election brot out eight voters and one of the ballots was spoiled. This year there were only two names on the ticket for two directors. It look like a quiet election but at the "eleventh hour" things took a turn. A. D. Gimer and R. W. Elder were the two names on the ticket, and both excellent men for school directors. But to make the election snappy someone would have to be the "goat" and run against them. It fell to the lot of A. G. Koerner and Ye Editor to furnish the amusement—and competition—we did. At any rate the "black horse" stirred out the voers and there were 168 ballots cast. The smoke of battle cleared away with Gimer and Elder rather far in the lead and so we hale them as our new directors and wish them a lot of good luck and hope they make things hum on the school board.

COUNCILMEN—HERE'S A TIP

There are a few ordinances needed in Klemme, some more than others, but here is one in particular which we call your attention to. We believe you should pass an ordinance prohibiting roller skating on the side walks in the business section of the town. Likewise baseball playing on Main Street should be prohibited and for the following reasons. Just the other day a large plate glass window was broken in one of the store fronts and it is thought that someone skated against it. This is an expensive accident and the merchant is the one who will undoubtedly foot the bill unless the person is known who broke it. Last summer a large plate glass was cracked and practically ruined by a baseball bouncing against it. Why not pass an ordinance against these unnecessary amusements and protect the business houses from further loss? There are plenty of side walks off Main Street for roller skating and plenty of room on side streets or vacant lots to "play catch." Not only pass the ordinance bu see to it that it is obeyed. Yours truly, "DAD KLEMME."

DRAY LINE CHANGES HANDS

The other day Sam Harvey sold out his dray line business to Clark Bredbenner and that gentleman took charge of affairs Monday with Geo. Hoppe as man on the wagon. Clark has a hankering for dray lines and just can't keep out of the business, however we dont' kick for he always delivers the goods. Sam was a good drayman and enjoyed a good trade while in the business. He is at present counting railroad spikes with Tom Blank's crew on the railroad.

MARRIAGES

NEWBERGER-HOFFMAN

Married Tuesday, March 8th

A quiet wedding occured at the Methodist parsonage in Klemme on Tuesday evening, March 8th, when Miss Lula Newberger, daughter of Mr. and Mrs. Lewis Newberger, became the bride of Mr. Garland Hoffman. Rev. Buriff officiated. They were attended by Claude Hoffman, a brother of the groom.

Both of these young people are very popular with their many young Klemme friends. The bride is a graduate of the Klemme schools and later finished her course at the Garner High School. She has been teaching since and has been very successful in her work. The groom is son of Mr. and Mrs. R. F. Hoffman of this vicinity and is a young man of high ambition and industrious. He has been following the business of farming.

They will go to housekeeping on a farm near here.

The Times joins with the many friends of the happy couple in wishing them a happy and prosperous marrier life.

The following clipping is from the Clear Lake Reporter and will be of unusual interest to Klemme friends of the couple:

HOLMES-NEUBERGER

Married At Mason City Saturday—Will Live at Klemme, Iowa

A very pretty wedding took place at the Methodist parsonage in Mason City, Saturday, March 5th, when Christena Caroline Holmes, daughter fo Mr. and Mrs. Robert Holmes of Clear Lake, became the bride of Mr. Clarence Frederick Neuberger of Klemme, Rev. Wilkinson officiating.

The young couple was accompanied by Mr. Arno Tietgen of Mason City and the bride's sister, Miss Mary Holmes.

The bride wore a dress of white Chiffon, with a veil to match and she carried a beautiful bouquet of American roses. The groom wore a suit of blue serge.

The bride is a graduate of the Clear Lake High School and has proven an efficient teacher the past three years. The groom is a graduate of Hamilton's University of Commerce at Mason City and is a young man of sterling qualities.

A bountious 5 o'clock dinner was served at the home of the bride's brother. Only their closest relatives being present.

The young couple will make their home on a farm east of Klemme. Their many friends extend the best wishes to this young couple and Mr. Neuberger's friends are still congratulatng him on the excellence of his choice.

WRESTLERS TO GO TO THE MAT AT GARNER

The American Legion Post at Garner have requested us to announce that on the evening of April 1st they will stage two big wrestling bouts at the opera house at Garner. The preliminary match will be between our friends Ben Greiman and Wm. Ziesemer of Garner. This event alone should draw a crowd of enthusiasts from here who would like to see Ben in action and show the Garner man where t get off at. The other big event fills the sport page of the dailies and will be a match between Paracut and Schober. A number from here have seen Schober in action and will be anxious to see him on the mat again with the fast Parcaut. Don't forget the date is Friday, April 1st.

TOWN ELECTION

Don't forget that the town election will be held on Monday, March 28th. This promises to be SOME election and a real old fashioned election. We advise you not to bet more than a hundred (cents) on anybody because it looks like a riddle as to who will be on top when the ballots are counted. Ladies, come out and vote like you did at the school election.

WANTED—Men to sell our Silos and Corn Cribs. Farmers Sales Co., Clear Lake, Iowa. 3vp

HANCOCK COUNTY FARMERS TO DONATE CORN TO EUROPEAN RELIEF

The dates of March 25th and 26th have been set for the farmers of Hancock county to donate corn for the relief of the starving children of Europe. The plans of the campaign have been finally perfected and put under the direct supervision of the American Farm Bureau Federation. The corn will be sent to the nearest mills and will be made into products of all kinds to be sent to Europe. The farmers are sure that their donations will go where they should and go as farm products, and not be turned into money to buy something that has no connection with he farm.

Mr. Knadler of Garner is acting as Chairman of this county, and he will appoint a committee-man to be at each town to handle the corn as it comes in on the above stated dates.

It is hoped that every farmer will help his work along, and give what corn he feels that he can as it is going for a good cause, and he can feel assured that it will be corn products that are going to Europe. Any amount of corn will be accepted and appreciated from a bushell up.

KLEMME ODD FELLOW LODGE MAKES RAPID STRIDES IN WAY OF MEMBERSHIP

The local lodge of Odd Fellows are more than making their organization hum along this winter. They can now boast of about fifty members and still have a list of new members to take in. Monday night they gave a large class of men the Initiatory Degree. Those who took the work were C. G. Waterman, W. F. Missman, Wm. J. Bell, A. D Gimer, R. W. Elder Walter Johnson, Sam Harvey, Levi Klotzbach and J. E. Baumgartner. After the ceremonies were over the order enjoyed a fine feed. The Odd Fellows are making a big drive for new members and they have a lively bunch back of the movement who say they will have a hundred members before long.

HAS ANY ONE

Died?
Eloped?
Divorced?
Left town?
Embezzled?
Had a fire?
Had a baby?
Had a party?
Sold a farm?
Been arrested?
Come to town?
Had twins or colic?
Fallen into a well?
Fallen into a legacy?
Fallen from an aeroplane?
Sold a cow or lost an auto?
Committed suicide—or murder?
Stolen a dog—or his friend's Ford?

Well, then—

THAT'S NEWS!

Phone 12 or bring it to the Times

Watch for the "Klemme Koon Komedians". They will appear in Klemme soon. This will be the biggest fun show ever seen in this town. Watch for dates.

STOCK SHIPMENTS CONTINUE LIVELY

Stock shipments from Klemme continue to break all records. Saturday night a total of eighteen cars left Klemme for the Chicago market. Fourteen cars were cattle and four cars were hogs. The same night there were two cars shipped from Garner and one from Goodell. Klemme still holds a big lead over all neighboring towns in live stock shipments.

The band boys tell us that they have secured a band director who will take charge of the band beginning April first. The band boys have made rapid strides of late under the direction of Mr. Anderson who has volunteered to direct them until they could get a leader.

ST. PATRICK'S BANQUET AT GOODELL TONIGHT

Tonight will be a big night in Goodell. This being St. Patrick's Day they will celebrate the event by putting on a big banquet and the proceeds will be used towards buying furniture and fixtures for the proposed new church to replace the one which was recently destroyed by fire. A number of the business men of Klemme received invitations to attend and will help our neighbors celebrate.

BIG MINSTREL SHOW FRIDAY NIGHT, THIS WEEK

The Klemme Koon Komedians

That Big Fun Show you have all been looking for, the Klemme Koon Komedians will be at the Idle Hour Theatre tomorrow night, Friday, March 18th. This si a benefit show for the Fire Co. See the big ad elsewhere in the Times.

WOE TURNED TO REJOICING

Lucky Man Feared He Had Lost Papers Which Meant So Much to His Happiness.

The man was walking along the street jauntily. He had not a care in the world.

Suddenly he put his hand to his heart, as a dire thought entered his brain. Those papers!

He stopped walking and quickly searched his vest pocket. Then he looked in his two lower pockets.

They weren't there.

Frantically he fumbled in his trousers pockets. Nothing doing.

Then he rushed through his coat pockets. Not there.

Great heavens! The papers! What did he do with those papers?

"Oh, what shall I do—what shall I do?" he muttered incoherently.

The clock in the steeple struck 12.

Hurriedly he retraced his steps back to the restaurant, two blocks away. It was closed.

Like a maniac, he searched every corner of the street—everywhere. But nowhere was the valuable little packet to be seen.

Nervously, he searched his pockets again. The papers—the papers! He must have them—at once—now!

He looked in his shoe tops.

Nope; they weren't there.

And then—he put two fingers in his watch pocket. Oh, joy! There they were. At last he was saved!

Opening up the little pack, he pulled out a tissue paper, and the happy, lucky man rolled a cigarette with joy in his eye and a dance in his feet.—Detroit Free Press.

Wanted a Little Too Much.

Mary was the only girl and took an active part in all the rough games of her brothers. The fact that she was a girl was a handicap which often spoiled her fun. One evening Aunt Tillie was amusing Mary's mother by telling fortunes from cards. Mary showed such keen interest that Aunt Tillie asked her to make a wish while she cut cards for her. Of course, the right card came up and the wish had to become true. But Mary would not believe.

"Now, please, dearie, won't you tell us what you wished for?" her aunt asked.

After some hesitation Mary replied: "I wished I was a boy."

At the Jungle Hop.

Mrs. Chimp (excitedly)—Did you hear about George Giraffe? Got a knot in his neck!

Mrs. Rhino (a late comer)—Gracious! How did it happen?

Mrs. Chimp—He was dancing with Heloise Hippo and tried to pull some cheek to cheek stuff!—Buffalo Express.

Always Growing.

Interest is the only thing that grows and flourishes all the year round without attention. Thrift and intelligence are guaranteed to destroy the pest.

From Seed to Seed in Eight Days.

Cress is one of the quickest growing of plants. Under perfect conditions it has been known to flower and seed within eight days of planting.

Jud Tunkins.

Jud Tunkins says the only objection he has to jazz dancing is that it's liable to spoil a man's technique for following a plow.

Hello Via Wireless.

A telephone bell was recently rung from a distance of 30 miles by wireless telegraphy.

Rheumatism

Sufferers should go for permanent relief to

Mudbaden

BEST FOR RHEUMATISM

For rates, etc., write

Mudbaden Sulphur Springs Co., Jordan, Minn.

126 MAMMOTH JACKS

I have a bargain for you, come quick.
W. L. DeCLOW'S JACK FARM
Cedar Rapids, Iowa

Gift of Historic Textbooks.

The Holland Holton collection of textbooks, numbering more than 1,000 volumes, has been given to Trinity college in North Carolina, on behalf of the grandchildren of Martin Rowan Chaffin, who taught school in Davie and Yadkin counties, North Carolina, beginning in 1850. Fifty of the volumes were used in the schools of the state from 1820 to the Civil war. The Holton collection, is intended primarily for the use of the department of education at Trinity college, but the books will be readily accessible to the public and private school teachers of Durham and Durham county.

New Seeds Being Tested.

Seeds of a number of unusual plants have been recently received at the quarantine station of the United States Department of Agriculture, Washington, from J. F. Rock, one of the department's explorers in Siam. Among these are a black-kerneled rice which is said to be extensively eaten by the natives of Siam, and another is a brown-tinted cotton, not hitherto known in this country. The seeds will be propagated in the plant-detention station to guard against spreading any lurking plant disease which may have clung to them, and the second-generation seed will be tested out in various parts of the United States.

WHY DRUGGISTS RECOMMEND SWAMP-ROOT

For many years druggists have watched with much interest the remarkable record maintained by Dr. Kilmer's Swamp-Root, the great kidney, liver and bladder medicine.

It is a physician's prescription.

Swamp-Root is a strengthening medicine. It helps the kidneys, liver and bladder do the work nature intended they should do.

Swamp-Root has stood the test of years. It is sold by all druggists on its merit and it should help you. No other kidney medicine has so many friends.

Be sure to get Swamp-Root and start treatment at once.

However, if you wish first to test this great preparation send ten cents to Dr. Kilmer & Co., Binghamton, N. Y., for a sample bottle. When writing be sure and mention this paper.—Adv.

Sympathy's Cheaper.

"It's all right to sympathize with the under dog in a fight," remarked the Observer of Events and Things, "but a fellow would be a fool to bet on him."

When to Use It.

Knicker—What is the secret of wealth?

Bocker—Save something for a brainy day.—New York Sun.

HEAD STUFFED FROM CATARRH OR A COLD

Says Cream Applied in Nostrils Opens Air Passages Right Up.

Instant relief—no waiting. Your clogged nostrils open right up; the air passages of your head clear and you can breathe freely. No more hawking, snuffling, blowing, headache, dryness. No struggling for breath at night; your cold or catarrh disappears.

Get a small bottle of Ely's Cream Balm from your druggist now. Apply a little of this fragrant, antiseptic, healing cream in your nostrils. It penetrates through every air passage of the head, soothes the inflamed or swollen mucous membrane and relief comes instantly.

It's just fine. Don't stay stuffed-up with a cold or nasty catarrh.—Adv.

Their High Ideals.

Don't jeer at the imaginings of young people. When they dream of what they would like to be and do, they have a vision of what they may be and do.

Frequent Result.

"What was the outcome of your quarrel with the boss?"

"A stopping of my income."

Freshen a Heavy Skin

With the antiseptic, fascinating Cuticura Talcum Powder, an exquisitely scented convenient, economical face, skin, baby and dusting powder and perfume. Renders other perfumes superfluous. One of the Cuticura Toilet Trio (Soap, Ointment, Talcum).—Adv.

Not Entirely Lost.

Flatbush—When your wife loses her temper, where does it go?

Bensonhurst—Oh, I usually get it.

There is no excuse for the dyspeptic with Garfield Tea accessible at every drug store. —Adv.

The girl who can't afford a riding habit should get into the habit of walking.

Use MURINE Night and Morning and Keep Your Eyes Clean - Clear and Healthy

Write for Free Eye Care Book Murine Co. Chicago, U.S.A.

TAXI

An Adventure Romance

By

GEORGE AGNEW CHAMBERLAIN

COPYRIGHT THE BOBBS-MERRILL COMPANY

ANIMATED SLIME.

Synopsis.—Robert Hervey Randolph, young New York man-about-town, leaves the home of his sweetheart, Madge Van Tellier, chagrined because of her refusal of his proposal of marriage. His income, $10,000 a year, which he must surrender if a certain Miss Imogen Pamela Thornton (whom he has seen only as a small girl ten years before) is found, is not considered by the girl of his heart adequate to modern needs. "I'm through and I'm going," said Bobby. Madge suggested a farewell kiss. Nothing doing. Bobby didn't approve of her views of life and told her so.

PART I—Continued.

—2—

On that day she had been Miss Imogene Pamela Thornton, petted darling of the gods and Mr. Brewster Thornton, banker and widower; two months later had come Thornton's financial smash and, immediately afterward, his spiritual, moral and bodily collapse. Everything that had made for life in him having been swept away, he died as a matter of course, and was buried. For sole inheritance, little Genie Thornton found herself possessor and possessed of one Maggie O'Rourke, a nurse of long standing, of earnest and faithful face, and a monster heart imprisoned in a pitifully thin chest.

It had taken Genie's great-uncle, Asa Thornton, six more months to forget a quarrel of sixteen years' standing with his nephew, and by that time child and nurse had been seeped into that lower world which can't afford morning and afternoon editions and is too busy praying for daily bread to look for a rain of manna in the daily press.

In short, Maggie and her charge, traced down the ladder of reputable, disreputable and impossible lodgings, had slipped ultimately from sight and the ken of people with addresses, and, as a result, Mr. Robert Hervey Randolph, whose relationship to Mr. Asa Thornton is of no import whatever to this tale of cause and effect, came into ten thousand a year and a string—the string being the possible reappearance of Miss Imogene Pamela.

"Bob," had said old Asa, on the verge of a tardy demise, "I'm not introducing you to a war between conscience and self-interest. There's no silly story-book jest about my money; you are under no obligation to look for Imogene or to shout if you step on her by any twist of chance. My lawyers have all the instructions necessary along those lines; they are to make every reasonable effort, and if they succeed, why, you're man enough to look out for yourself. It—it isn't going to make a devil of a lot of difference to me where the cash goes so long as I die with—die with the credit."

With that last sentence, his mind had stumbled and wandered off to memories of his nephew Brewster. Looking back from the vantage of twenty-six years, Randolph caught, for the first time, the full import of Asa Thornton's farewell words to him and to life: "Die with the credit." They held the kernel of the old man's carefully measured amend.

"Great old top!" murmured Mr. Randolph aloud, and half unconsciously turned to the left at Forty-second street. Five minutes later he was caught in the maelstrom of the Thanksgiving crowd milling around Times square.

Presently he found himself on the edge of a human sea, banked up to give passage to a honking empty taxicab. Here was another question for a suddenly inquiring mind. Where did taxi-cabs, empty ones, go to in such a hurry? The door of this one was swinging open, and the proof of how intent the crowd was on its myriad individual goals is evidenced by the fact that a dozen voices did not inform the driver that the season was off for fans on wheels.

The cab was moving more slowly than Mr. Randolph's subconscious mind, which led him to step into it and quietly close the inviting door. Upon seating himself, he tried to analyze the impulse that had lifted him from the curb. He decided that it was not so much the curiosity as to the destination of empty cabs as a natural and ancient dislike for being pushed and elbowed by people.

It was not long before the cab, unwittingly loaded for bear, drew up with a final honk at the stage-door of the Crocodile. Immediately came a rasping voice that was vaguely familiar to Mr. Randolph.

"Well," it said, "you sure took your own time getting here." The driver, expert in aggravating repartee without words, pressed the bulb of his atrocious horn three times. "Cut it out!" said the rasping voice. "There isn't any hurry now."

It was incredible, reasoned Mr. Randolph with himself, that anyone should forget that voice once heard, and he was right. He remembered it. It was the voice of Mr. Duke Beamer, whom he had had the distinct pleasure of blackballing for one club in college and three in town. Mr. Beamer, to his honest mind, was the best living example of animated slime in tailor-made clothes.

Mr. B. was not alone; Mr. Randolph could just see his companion through the slant of the half-raised window-glass, and even that distorted glimpse was very close to a vision. The girl was young, beautiful, and troubled. Her cheeks were thin and pale, her parted lips aquiver; her chin was atremble. Of course she was very cheaply but neatly clothed.

"Make up your mind," said the rasping voice. "Ride with me or walk the streets by yourself, and don't forget that there's no job behind you. You've said good-by to that door for good."

The girl's wan face went through that contortion which says, "I won't cry," and doesn't, thereby achieving a pity beyond the meed of tears. The quivering of her lips, the trembling of her chin grew more pronounced—only to steady down as she swept up stricken and imploring eyes to the face of the unseen man.

"Oh, Duke," she begged, "promise—promise you'll be always good to me."

"Of course, little one," said the rasping voice, promptly and much relieved, promising lightly to pay on demand, in full for a soul delivered in advance. "You'll never regret it, believe me."

The girl tore her doubting eyes from his face and stepped toward the cab. Mr. Randolph made himself exceeding small in the corner nearest the curb. An unseen agent opened the door; the girl slipped in and turned to seat herself; her escort made to follow. Then did Mr. Randolph suddenly lean forward and proceed to push in the

"My, What a Bump!"

face of Mr. Beamer with his open hand and the full weight of his shoulder. That astonished scion of a once gentlemanly house reeled backward and sat down on the pavement kerplunk.

"My, what a bump!" spoke a keen young voice over Mr. Randolph's shoulder, but he was too occupied to take note of it at the time. He leaned far out so that the driver could get the full effect of his modish top-hat and spoke cryptic words.

"Ten dollars' worth of the park," is what he said.

The driver welcomed the sudden apparition with a friendly grin, honked defiantly three times, and threw in the clutch. They were off, and trailing after them came such a string of blasphemous utterances as made Mr. Randolph wince.

The girl was laughing. No longer did her eyes search for a gleam they thought they had lost forever. It was there within them, come back to rollick in her pupils and spill itself in reckless spending.

"Oh! Oh! What a bump!" she gasped.

"Funny, wasn't it?" said Mr. Randolph weakly.

"Awfully," said the girl.

Thereupon fell a long silence. The cab cut across the traffic, reached the Avenue, and eventually the dark park before Mr. Randolph found anything further to say.

"Funny, wasn't it?" he remarked.

The girl cast him a startled look.

"Why," she gurgled, "that's what you said before."

"So I did," said Mr. Randolph, frowning thoughtfully. "So I did. By the way, what's your name?"

The girl caught her breath and swallowed her laughter.

"Vivienne Vivierre," she said, after a pause.

"How awful!" commented Mr. Randolph. "One of those deliberate alliterations that go with the back row of the chorus."

"Front row," Vivienne defended promptly, but unsmiling. Her lips twitched down at the corners. "At least, it was front row."

"I know," said Mr. Randolph. "You've been fired. I heard what Beamer said to you. How long have you known that snake?"

"Not very long," she answered. "He got me on, and I suppose he got me off." She drew a long breath and turned appealing eyes to Randolph. "Please," she said, "don't let's talk about him. I want so to be happy for a few minutes. I love the park at night with its border of lights. Let's play a game."

"'A game?'" said Randolph doubtfully.

"Yes. We'll guess which is Central Park West and which is One Hundred and Tenth street and which is the avenue. It is not as easy as you think after you've been going round a while. I'm feeling d-dizzy a-already."

"You are!" exclaimed Mr. Randolph. "Well, let me tell you it isn't from buzzing round a two-mile circuit. What did you have for dinner?"

Miss Vivienne shut her lips tight.

"Won't you please play my game?" she asked faintly.

Mr. Randolph frowned as though considering the subject very seriously, but the matter that held his attention was not the proposed guessing-match. That would not have been fair nor amusing, as the deadlights of his own very comfortable apartment blinked at him every time they came to Fifty-ninth street. He was justifying to himself a very questionable move. He wished to feed this stray damsel and, at the same time, talk to her with a purpose. He could not see himself doing it in a cabaret, and every hotel supper room had already become one of those things. He came to a decision and spoke.

"I'll take a hand in your game, all right, but not just as you think. Do you—would you trust me?"

Immediately the girl was on her guard. She looked into his face and read it.

"I would never have thought of not trusting you if you hadn't asked that old, old trap question," she said gravely.

"Forget that I asked it," said Mr. Randolph promptly, and leaned out to give the driver his address. A thin-lipped and weary scorn was still on that individual's face when he drew up before Mr. Randolph's abode and honked three times derisively to the world in general as seen from the front of a taxi.

"Wait," said Mr. Randolph to the jehu, as he handed out the girl. She paused with one foot half-way to the curb, but that single word directing anything as expensive as a taxi to stand by reassured her.

Randolph preceded her to show the way and turn on lights. He never looked back to see if she followed, and this implied trust in herself seemed to drag her after him up the single flight of stairs that led to his rooms.

"Old-fashioned but cozy," he said, as he applied a latch-key and opened a door that gave directly on a large square sitting room. "I hate elevators in a place you call home."

In an open grate was a dying wood fire. He proceeded to poke and feed it at once, saying over his shoulder:

"Sit down anywhere, will you?"

Facing the fire was a deep and much worn leathern couch, with a pedestal at each end carrying shaded lamps. They were the only ones he had lighted and their glow was so subdued that it blended with that of the fire without fighting it. The girl chose to seat herself stiffly in a corner of this couch.

Mr. Randolph looked at her rigid pose with marked disapproval, but said nothing. Having rejuvenated the fire till it leaped merrily to an attack on the fresh backlog, he left the room and was absent for a considerable time. When he returned, it was to place a small table before his guest, and then he fetched a tray well loaded with those things which grace in perpetuity a healthy bachelor's larder.

He drew up a chair for himself and, with an inviting nod, started to eat a great deal and very rapidly.

"Get in on the lunch while there's time," he admonished. "I warn you there's nothing more in the house."

The girl gave him a grateful look and proceeded to fill herself with the most sustaining food within reach. She did not fail to note that there was nothing to drink but water. When they could eat no more, Mr. Randolph removed the table, and then seated himself in the opposite corner of the couch.

"You don't seem to be at ease here," he said presently. "If you think you'll be more comfortable, we can go down and sit in the cab. I want to talk to you."

"My dear Imogene Pamela Thornton."

(TO BE CONTINUED.)

Grapeshot and Canister.

Grapeshot was a bunch of pellets about the size of grapes, held together in a canvas bag, or by an iron pin and a series of iron plates containing holes in which the shot rested. Canister consisted of a number of cast iron balls, a half to one inch in diameter, which were contained in one shell. Both were used in the Civil war.

In Writing.

The one rule is to be infinitely various.—Robert Louis Stevenson.

DARLING BABY BRIGHTENS HOME

Children's Laughter a Pleasing Sound

Altoona, Pa.—"I am writing to tell you what Lydia E. Pinkham's Vegetable Compound has done for me. We had six children die almost at birth. From one hour to nineteen days is all they have lived. Before my next one was born I took a dozen bottles of your Vegetable Compound, and I can say that it is the greatest medicine on earth, for this baby is now four months old, and a healthier baby you would not want. I am sending you a picture of her. Everybody says 'That is a very healthy looking baby.' You have my consent to show these few lines to anybody."—Mrs. C. W. BENZ, 131 3rd Avenue, Altoona, Pa.

Mrs. Janssen's experience of interest to childless wives.

Millston, Wis.—"I want to give you a word of praise for your wonderful medicine. We are fond of children, and for a considerable time after we were married I feared I would not have any. I began taking Lydia E. Pinkham's Vegetable Compound, and it strengthened me so I now have a nice, strong, healthy baby girl. I suffered very little at childbirth, and I give all the credit to your medicine, and shall always recommend it highly."—Mrs. H. H. JANSSEN, Millston, Wis.

Mrs. Held of Marinette, Wis., adds her testimonial for Lydia E. Pinkham's Vegetable Compound. She says:

Marinette, Wis.—"I was in a nervous condition and very irregular. My doctor advised an operation. My husband brought me one of your booklets and asked me to try Lydia E. Pinkham's Vegetable Compound. It overcame my weakness so that I now have a healthy baby girl after having been married nine years. I am glad to recommend your medicine, and you may use my letter as a testimonial."—Mrs. H. B. HELD, 330 Jefferson St., Marinette, Wis.

There are many, many such homes that were once childless, and are now blessed with healthy, happy children because Lydia E. Pinkham's Vegetable Compound has restored the mother to a strong and healthy condition, as it acts as a natural restorative for ailments as indicated by backache, irregularities, displacements, weakness and nervousness.

Women everywhere should remember that most of the commoner ailments of women are not the surgical ones—they are not caused by serious displacements or growths, although the symptoms may be the same, and that is why so many apparently serious ailments readily yield to Lydia E. Pinkham's Vegetable Compound, as it acts as a natural restorative. It can be taken with perfect safety and often prevents serious troubles.

Therefore if you know of any woman who is suffering and has been unable to secure relief and is regretfully looking forward to a childless old age, ask her to try Lydia E. Pinkham's Vegetable Compound, as it has brought health and happiness into so many homes once darkened by illness and despair.

Lydia E. Pinkham's Private Text-Book upon "Ailments Peculiar to Women" will be sent to you free upon request. Write to The Lydia E. Pinkham Medicine Co., Lynn, Massachusetts. This book contains valuable information.

WISHED THE LADY HAD ACTED

Probably Youngster's Comment Found Echo in the Minds of Others in the Audience.

A politician was making a speech at one of the town's school houses.

Naturally, he was teliing of all the accomplishments of his administration.

And always after he had told one he turned toward his wife, who was in the audience, and said:

"My wife will bear me out in what I have just told."

Over and over he repeated his rather long-drawn-out boasts, despite his yawning audience, always bringing the lady in at the finish.

But at last he stopped.

Then an irrepressible high-school youngster turned to his companion and said in a tone loud enough to be heard by those in his vicinity.

"I'm so tired that I wish his wife had borne him out the first time he suggested it."

New Alloy Promises Much.

A metal lighter than any yet known and as strong or stronger than steel has for years been the dream of many, and every now and then rumors are circulated to the effect that at last it has been discovered. The latest report relates to a new magnesium alloy said to have been discovered by a metal company in Montreal. The new alloy, it is stated, is only two-thirds the weight of aluminum, and is "as strong as steel." It is said to be especially suitable for pistons and connecting rods of aero and motor car engines, where strength and lightness are desirable.

The Brute.

She—Do you remember, dear, how before we were married you used to tell me I was worth my weight in gold?

He—Yes; and do you remember how terribly skinny you were in those days?—Boston Transcript.

Satire is a good-natured joke that is always half "ire."

LOOKED LIKE PROMISED MA

Victim of Carelessness Came Back With Pointed Remark Concerning Companion's Immediate Future.

Two negroes were working in a coal bin in a Mississippi town, one down in the bin throwing out the coal and the other wielding a shovel. The one inside picked up a large lump and heaved it carelessly into the air, striking the other a resounding blow on the head.

As soon as the victim had recovered from his momentary daze he walked over to the edge of the bin and, peering down at his mate, said:

"Nigger, how come you don't watch where you throws dat coal? You done hit me smack on the haid."

The other looked surprised.

"Did I hit you, nigger?"

"You sho' did," came the answer. "And I jes want to tell you, I'se been promising the debil a man a long time, and you certainly does resemble my promise."—New York Evening Post.

The Perpetual Smile.

"Do you disapprove of pink tea diplomacy?"

"I don't know anything much about diplomacy," replied Uncle Bill Botts, "except that it depends on a man's suavity and his ability to conceal his feelings. I should say that a body who could drink pink tea and go on pretendin' he was havin' a perfectly pleasant time ought to be in the makin' of a good diplomat."

As Friend to Friend.

"Marry my daughter!" cried the angry merchant. "I should hope not! Be off with you, sir! Go to the devil, sir."

The young man was not a bit upset by these definite instructions.

"Very well," he replied. "Can I take any message for you?"

Hard to Understand.

Patience—"Peggy says she speaks some French." Patrice—"Well, I'd really like to know what French it is."

Youngsters grow husky on

Grape-Nuts

The great body-building values which Nature stores in wheat and barley, are retained in this easily digestible food.

The unique, sweet flavor of Grape-Nuts makes it a big favorite with both children and adults.

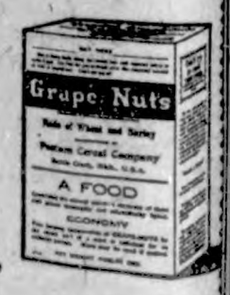

"There's a Reason"

SOLD BY GROCERS EVERYWHERE

Buy it now! But keep your money in Northern Iowa

Mason City, Iowa

Invites your patronage if your local merchants haven't what you want

To The Ladies of Klemme

We are positive that you as a housekeeper of Klemme will appreciate this note, from a hardware establishment which realizes that housework and cooking is not an easy task. Modern methods in housework are a necessity now-a-days, no no longer do the standards of pioneer life govern us; we have made progress and we expect to maintain it, pridcipally through the use of modern equipment which leaves us free to do other things by lightning the burden of housework.

This store is particularly well equipped to help you in your every day needs, one of the largest d partments is equipped especially for this purpose. In it you will find many practical little devices as well as larger machines and equipment for the home. We ask you to feel free at any time to visit here without obligation to buy.

We welcome your patronage

Currie Hardware Co.

(Opposite the Park)

Cleaning Service

Our Dry Cleaning Department is handled by experts who thoroughly understand the work. We have the proper equipment necessary to produce the very best results. Expensive and Delicate fabrics are cleaned carefully and thoroughly as ordinary fabrics.

Pleating

We do Accordion--Knife--Box and Side Pleation. Hemstiching, Picot Edge. Mail orders taken care of promptly.

Model Cleaners

104 So. Federal — Mason City, Iowa

Ready With Your Easter Suit and Top Coat

Newest ideas in single and double breasted garments which will appeal to men who like plenty of life in their clothes. More conservative effects for those who like them plainer. Plenty of new patterns, new mixtures, new Solid Shades. They all have that soft construction that assures cool comfort as the weather grows warmer. A splendid assortment to show you at

$25.00 *up to* **$50.00**

Mens Furnishings

Shirts in Percale, Madras Crepe, Silk and etc. from **$1.50** to **$7.50**.

Hats for Easter

Gordons **$3.00** and up, Stetsons **$5.00** ann up.

Neckwear

The New Narrow Four-end Hands in knits and etc. Wide ends in new patterns for spring **.50c** to **$3.00.**

Boys Suits and Furnishings

Jack o Leather Suits lined with real leather at knee seat, elbows and pockets. Guaranteed to wear or a new one free.

Boys waists, Shirts Unionalls, Rompers, Hosiery everything for the boy. Bring him to this store for his Easter Clothes.

One Price To All

Patton & Abel

The Store For Lad and Dad

Money Cheerfully Refunded

THE DAMON-IGOU CO.

MASON CITY, IOWA

Dry Goods · Ready-to-Wear · Millinery

Carpets · Gift Shop · Tea Room · Beauty Parlors

Check Grips Check Room

Dependable Values No matter how low the price

Rest In Our Rest Room

SPRING OPENING

Vistit this Great Store during the Spring Opening It will be a pleasure to look over the New Merchandise. SPRING OPENING DATES--March 16, 17, 18 and 19th.

Roads are getting fine

You people miles away are right at our door when you can make 25 miles an hour in a car. A trip is a pleasure and you owe it to yourself to see our new prices. "Compare our prices with the Lowest."

Charming Spring Hats

Second Floor

Something New Every Day in our GIFT SHOP

Notice--Free Check Room

We now have a check room--when in Mason C'y check your grips, parcels, etc. Free. Check Room Downstairs.

New Spring Apparel

Complete Presentations of all that is new

SUITS	COATS	DRESSES
$25.00 to **$75.00**	**$20.00** to **$67.50**	**$20** to **$67.50**

Fashions which carry the theme that govern the styles for 1921 are found here at REASONABLE PRICES.

EARLY SPRING STYLES

Translating the Vogue for Spring Presenting Unusual Values

Many and varied are the styles of Sping—each a distinctive expression of the newest and smartest.

Many an varied are the shyles of Spring--each a distinctive expression of the newest and smartest.

Whether you choose sapot effect, a strapped style, a variation of the colonial, perforated brogues, or novel sport shoes, you'll discover graceful lines that make one's feet attractive.

And in all you'll find greater values than have prevailed in several Springs. Oxfords from $6.00 to $11.50. Pumps and Strap Slippers from $6.00 to $13.00.

We urge you to "come in" when in Mason City and look over these new styles.

STEVENS SHOE CO.

Dependable Shoes and Hosiery

105 No. Federal Ave. Mason City, Ia.

UNDER GOVERNMENT SUPERVISION

"Escrow" -- Not "Presto!"

It's not a matter of "presto --" when it comes to finding a responsible third party to hold your contracts in escrow. You want impartial security.

But you are sure of unbiased, fair and square dealing when you leave them with this bank. They will be safe and carefully checked to see that both parties receive full value from the contract.

First National Bank
KLEMME, IOWA

Springtime--

is close at hand and Easter is exceptionally early this year so it is high time you were selecting that new

Dress Shoes Hosiery

and other things you will want and need for that occasion. We have a nice line to select from and

Those Who Early Have The Best Choice

Come in and we will be pleased to show you the

Spring Goods
At the lowest possible price

Yours for business

J. N. Day
The Busy Store

Horses Wanted!

Bring in your good Horses, Cattle, Machinery, Buggies, Wagons, Harness, Tools, or in fact Anything and Everything for the big

COMBINATION SALE
AT THE KLEMME LIVERY BARN
Saturday, March 26
PROMPTLY AT 1:00 P. M.

For further particulars see

R. F. Hoffman & B. A. Reemstma
Auctioneers

First National Bank Clerks

MADE FAMOUS BY BRAVERY

Organization Now Known as Royal Canadian Mounted Police Has Made Glorious Reputation.

Wearers of the "scarlet and gold" of the Northwest mounted police, renamed the Royal Canadian mounted police on February 1, are now charged with the enforcement of federal laws in all provinces of Canada. It is, for instance, as though the New York police force had its "beat" extended from the metropolis to San Francisco. Many of these intrepid officers are sons of aristocratic British families and are veterans of the great war.

The metamorphosis of the great organization known as the Northwest mounted police, organized in 1873, when the Canadian northwest was a sort of "No Man's Land," recalls some of the heroic exploits of its members. One of the earliest of these was the nervy action of the late Gen. Sir Sam Steele, then a sergeant. A camp of hostile Cree Indians were obstructing the building of the Canadian Pacific railway. Sergeant Steele, accompanied by a constable, rode into the midst of the camp, and while the redskins indulged in promiscuous shooting and war whoops, calmly ordered Chief Pie-A-Pot to get out within ten minutes.

The chief ignoring his order, Steele, garbed in a striking red coat, dismounted, leaped over Pie-A-Pot's squatting figure, through the tepee door and kicked out the center pole, bringing down the tent on Pie-A-Pot and his squaws.

The audacity of Steele's act in thus manhandling the head of the tribe overawed the Indians and they at once started to obey his orders.

The Bathurst Inlet patrol made a two-and-a-half year journey into the Arctic circle, covering 5,000 miles in sledges, on snowshoes and afoot to arrest two Eskimos for the killing of Redford and Street, two white men slain in 1912. They found the Eskimos and brought them to court.

Held to All Superstitions.

When the first missionaries visited Marsovan, Turkey, the old Armenian church members were Christians in little more than name. Their beliefs were a mixture of superstitions with a suggestion of a Christian origin. They feared the evil eye, and wore charms to break its power. They put branches of a thorny plant over their chimneys in the form of a cross to prevent witches from coming down and strangling their little children. They visited the graves of saints and offered prayers for relief from sickness, tying a rag on a bush nearby with the hope of returning home leaving their disease tied to the holy spot.

The Wise Father.

Ex-Secretary Robert Lansing at a dinner was praising a French diplomat.

"A marvelous man!" he said. "He's got five sons, too, though they were inclined to sow their wild oats in their lycee days."

A father whose sons had also done some wild oat sowing sighed and said:

"What did he do, Mr. Lansing, when his sons started to sow their wild oats?"

"Why," said Mr. Lansing, with a smile, "he started thrashing, of course."

Prosperous Martinique.

The number of manufacturing industries in Martinique has been increasing, although most of the plants are small. The factories in operation are 15 sugar factories, 114 rum distilleries, eight lime kilns, one factory for canning pineapples, one factory where chocolate powder and coco butter are made, one factory for alimentary pastes, two ice factories, two forges and foundries, one copper shop, one tile, terra cotta and brick factory, 11 gaseous water factories and four printing houses.

Craze for Tattooing.

Tattoo artists in London have been busy since the armistice. One soldier has had the names of all the battles in which he participated indelibly written on his arm. It was a rather long job, for he had been through the war from the start in 1914. In Thames court recently a man appeared with his hand, quite barren of hair, covered with tattooed butterflies, stars, etc.

Retaliation.

"Agnes is fifty if she's a day, but she gives her age as only thirty." "Well, you can't blame her in a way. time has told on her and she's getting even by wiping off an old score."—Boston Transcript.

Dr. R. W. Shultz

Constipation---

Treated by special and positive measures.

High Blood Pressure--

The only known cure-a proved method is used for this coudition.

A painless, bloodless cure for piles in any form.

Painless Spinal Adjustments.
General Osteopathic Practice
Masonic Bldg. Garner, Ia.

YOUR EASTER HAT IS HERE

A Half Thousand Ties For Easter

IT IS A LANPHER HAT

--the hat that is always right

Wellemeyer
Department Store
Klemme - - - Iowa

KLEMME KOONS
Home *Talent*

MINSTREL

That

BIG FUN SHOW

YOU HAVE ALL BEEN WAITING FOR

At The Idle Hour Theatre

FRIDAY, MARCH 18

Curtain Rises Promptly at 8;00 P. M.

Klemme, Iowa

13 Komical Koons 13
In Songs Jokes Music and Wit

This Minstrel is given as Benefit and the proceeds will go to the Klemme Fire Dept. for the purchase of a Chemical Fire Fighting Apparatus--for the protection of Your Own Home. COME and BRING the FAMILY.

Admission, including tax Children 28c Adults 55c

Thirteen Original GLOOM Chasers!

We are now standing our

STALLION

Our Registered Percheron Stallion, DICK ROGER, his recorded number is 103422 foaled April 7, 1913, color dapple grey, white mane and tail, weighs in medium flesh about 1800. We will stand him on our farm only during the season of 1921 for public service before 8:00 A. M., also noon hour, and any time after 6:00 P. M, except Sundays. Service Fees—$15 for one, $27 for two, $36 for three, $45 for four, due when colt stands and sucks. Second plan—If you prefer to settle after you are satisfied your mare is in foal will give cheaper rate—$12 for one, $22 for two, $30 for three $36 for four. So in either plan you will see that you have the fourth colt free.

Horses Will Be In Demand

We all begin to see the signs for better horse prices by the time a crop of colts can be produced to maturity, that you will be well paid for the little time it may require to bring your mare to be bred and tried the third and fourth week after. Anyone you may trust to lead the mare over will be sarisfactory to us, or how late you ever want come at night because we have a well lighted yard for that purpose.

Oscar Swanson
& Sons

Public Utilities and the public

COSTS

In arriving to what is the actual cost to a utility company of delivering its product to the consumer, every necessary outlay, as we have already suggested, must be included, and that every item may be set out it is necessary to begin at the very beginniug and trace the development and operation of the plant and organization that renders the service.

To illustrate: Take a Community that is without utilities service. Such a service being desired, the first step to secure it would be to get in touch with the representative of a public service corporation, and it would then be up to the company to make a survey of the situation to asertain whether it would be feasible to furnish the service asked. If the decision were favorable, it would be then necessary to secure a franchise and work up the necessary amount of business to make the venture profitable. There would of necessity be numerous items included in this preliminary work, a high necessary work for which the utilities company must pay, and the payments are made in order to be able to deliver service to the customer. Must this expense be taken into consideration in arriving at the cost of production? Manifestly, it must. It had to be paid out or the plan of production would have been halted at its very beginning. This is only to illustrate that every dollar a utilities company finds it necessary to expend in the promotion of its business is a legitimate part of the cost of production. It is easy to see that interest on the investment in physical property, or labor or fuel. is each a part of the cost, but the more remote expenses, that are just as necessary. are quite often entirely lost sight of by the general public, and failure to recognize these expenses makes the determination of cost impossible.

The cost of producing electrical current is divided into two main items:

1. ***Cost of production***
2. ***Cost of maintaining the investments.***

These two are made up of many subdivisions. In normal times experience has shown that each of these items represents about 50 per cent of the entire cost of delivering the current to the consumer. The same thing is true of all public utilities, such as gas, water, street railways, and etc.

Take the first division, "Cost of Production" and trace it. The Compauy buys its coal at the mines; pays the freight, including war tax, pays interest on the money that is used transaction; pays storage, demurrage, and losses in transact and storage; pays for labor to handle the coal and to dispose of the ashes; pays for the mainte..ance of property, labor, damages, and many other items--all of this is a part of the cost of production and must be charged accordingly or it will be only a matter of a short time when the service must be discontinued. This phase of the subject will be further discussed in our next installment.

Iowa Falls Electric Company

(A. Huntington, Engineer, Dept. of Public Relations.)

PIGEONS AS RUM CARRIERS

Customs Officials on the Border on Guard Against New Scheme of Liquor Smugglers.

Low, reeling flight of a homing pigeon from the north is likely to cause comment among customs officials in Toledo, O., these days. Here is the reason:

Booze smugglers are training birds to carry tiny flasks of whisky from Canada into border cities of the United States. The plan was detected at Rochester, N. Y., several days ago and at once the word was sent broadcast to federal agents to be on the lookout.

The deputy customs collector hasn't caught any pigeons yet, but he is wary. Let the whirr of pigeons in flight break on the trained ear and instantly he attempts to determine where the birds take the ground. Nor does a pigeon's naive walk deceive him; he looks until the bird shows it has nothing to conceal, thus proving its innocence.—Toledo Blade.

The Times and the Customs.

He was one of the few surviving cab drivers of an older day who had succumbed to the lure of the automobile and had become a taxi driver. But in his heart he longs for horses, the buckled high hats that he wore when driving for funerals, the caroling of the quartets being taken home from late-at-night stag parties, and all the things that made life worth while to him in the happier years.

And this night he was particularly unhappy because while starting on a hurry-up call his motor had stalled.

"It used to be I'd say, 'Giddap, dern ye,' and crack my whip and away we'd go," he lamented. "Now I say, 'Turn over, d——d ye!' and crack my elbow a-crankin' her, and we don't go at all."

Destroyed Husband's Literary Work.

It is not often a wife—or, rather, widow—acts as the destroyer of her late husband's work, yet this is what Lady Burton did. Her husband was a great traveler, explorer, diplomat and linguist, the master of 35 languages, who often moved about the East for months together as an Arab, so complete was his knowledge of Arabic. He left several translations of eastern books in manuscript, and a story was told of Burton's spirit appearing to his wife, after his death, beseeching her to burn these unpublished books. Certain it is that Lady Burton did destroy them.

Seventy to a House.

Warsaw is probably one of the most densely populated cities in the world. Its growth in area has been retarded by the fact that under the Russian regime certain fixed city limits were drawn many years ago, and for military reasons no houses were to be built outside of these limits. In a recent census it was found that the number of inhabitants to a building in Warsaw was about 70, as compared with only seven or eight in London.

Almond Worth Cultivating.

The almond is a delicate nut, cultivated on a commercial scale in central California during the past thirty years, although not so largely as the English walnut. The brown hull is tough and the nut should always be blanched. Almond meal may be purchased, also butter. This, by diluting, may be made into a cream, to take the place of cow's milk. It is, however, expensive.

"Set" in His Ways.

Postmaster-General Burleson carries an umbrella wherever he goes, rain or shine, never changes the style of his hat—an old style cloth in the form of a derby, a style he has worn since he first put on long trousers and which is sold by a dealer in San Antonio, Tex., and has his shoes made by a cobbler in Austin, who has done the work for him for forty years.—Exchange.

Some Wag.

Redd—Black took his dog over to France with him when he left with his regiment, didn't he?

Greene—Oh, yes.

"And they have returned, I hear."

"Yes."

"Both of their old jobs back?"

"Well, the dog has. I saw him chasing his tail today."—Yonkers Statesman.

Club Amenities.

"When our club met at Mrs. Waggs' she wanted to do all the talking. I got up to say a few words, but she insisted that she had possession of the floor."

"What did you say?"

"I told her anybody would know that from the shop-worn carpet she had on it."

Billions of Tons of New Fuel.

For the production of cheap electric power, briquettes and certain by-products the government of Victoria is planning to develop immense deposits of brown coal, estimated to exceed 20,000,000,000 tons.

Its Fitting Kind.

"Jim said when he went outdoors this morning, he saw a snake coiled around the garden hose."

"Of course, it was hardly necessary for him to state it was a garter snake."

Rat Overcoats.

In cold temperatures rats are found to develop a sort of "overcoat" or additional outer covering, which grows very quickly.

The ZERO HOUR

This means prices have dropped to rock bottom

Good Suits

$35.00 *to* **$45.00**

Dress Shirts

$1.50 *and up*

Cravats

$1.00

Prices will not go any lower and the indications are (now that the manufactures have cleaned up their accumulation of merchantdise) that prices will soon stiffin a bit as things get around to normal.

Now is the time to buy--Remember Easter is March 27th

Patton Bros. Co.

"Where a Dollar Does Its Duty"

Mason City, Iowa **Manly, Iowa**

MONEY TALKS

Save one quarter of your income. Start today

A great many could save one- quarter of their income. Of course no uniform rule can be fixed.

The important thing is to save something, and it should be as large a portion of earnings as can, by the exercise of rational economy, be kept from the channels of expense.

This is policy of the utmost importance which no one should delay puttin, into practice.

5 per cent interest paid on savings,

State Savings Bank

THE CRYSTAL CAFE

Candies Soft Drinks Cigars
Meals and Lunchs

Fresh Bread Every Day

Get your Ice Cream here--we sell it in any quantity. We will order Brick Ice Cream for special occasions on short notice.

Ford

THE UNIVERSAL CAR

Will have another Load of Fords This week

Now is the time to take delivery while we can get them. Will be a shortage next month.

Unloaded a carload of Fordsons this week. All gone but one. If you want a Fordson this Spring - buy it NOW as we will get no more tractors until FALL.

ED. G. ELL

Authorized Dealer ***Klemme, Iowa***

No Price is Right Unless Quality is RIGHT

PRIGE may be a very important consideration to you; it often is. But you can't wear "price."

Wear and style is what you buy clothes for; you can't have either without good quality--

In Hart Schaffner & Marx clothes we're giving you the best quality. Because of the long service and satisfaction you get--these clothes cost less by the year than any other.

Satisfaction or your money back

GET TO KNOW

GILDNER BROS. & JOHNSON

The Home Of

Hart, Schaffner & Marx Clothes

16 STORES ***GARNER, IOWA***

Klemme and Vicinity

Miss Laura Maitland, of Belmond, was a Klemme visitor Saturday.

Mr. Bates of Garner, was rtansacting business in Klemme Saturday.

M. E. Peck, of Garner, was transacting business here last Friday.

SEWING wanted. Mrs. Gilbert Schafer. tf.

We are having little spasms of March weather now and then.

The town council met on Monday evening in regular session.

Glenn Mitchell of Garner, was a business visitor here Monday.

NOTICE—I would like to take some cattle in to feed. Walter Reed tf

Mrs. Henry Suckow was a passenger to Garner Saturday.

Mr. and Mrs. Will Heginger, of Goodell, were Klemme visitors Saturday.

Mrs. Clara Moasad, of Belmond, was in Klemme Saturday visiting friends.

Sam Larsen accompanied by August Baack and family, autoed to New Elm, Minn., returning Tuesday.

C. H. Tompkins of Garner was transacting business here between trains Tuesday.

C. W. Wiles was transacting business in Goodell Tuesday between trains.

Chris Back and Albert Hippen drove to Benton County Saturday night for a few days visit.

Mrs. Harry Brooks and Mrs. Joe Starnes went to Belmond on Friday evening for an over Sunday visit.

Mrs. Walters came from Belmond Saturday for an over Sunday stay at the C. W. Wiles home.

Mr. and Mrs. A. C. Anderson are the happy parents of a fine baby girl since Saturday. These people live on the Zinn farm. Congratulations.

NOTICE—I wish to thank each and every voter who gave me their support at the School Election Monday.
Respectfully, A. D. GIMER

Mr. and Mrs. Hod Lawhorn came from Garner Saturday for an over Sunday visit with their daughter, Mrs. Cliff Swartz and family.

NOTICE—The party who stole rings off my harness on Daniel's sale will please return them to H. Reuben. adv. 1wp.

FOR SALE—One horse coming 5 years old, weight 1300; set of new breeching harness; ten heavy 1½ yr. old cattle. H. Beek. 2wp.

Marlin Croner has the contract for the erection of the Standard Oil Co. staion building and has the work about completed.

E. G. Ell our local Ford man, received a car load of seven Fordson tractors Monday and he has them all sld but one.

Henry Maitland, Sr., moved a load of goods Monday to a farm about six or seven miles east of Klemme. They will farm this year.

The Royal Neighbors met at the home of Mrs. Lew Lewis Friday evening and all report a good time and a dandy lunch.

The dance at the Idle Hour Theatre last Wednesday evening was well attended and there were quite a few dancing fans here from nearby towns.

Henry Lewis returned from Des Moines Saturday where he had been attending a poultry dealers convention. He reports an interesting meeting.

Mrs. A. H. Meyers enjoyed a visit from her sister and husband, Mr. and Mrs. Wentland, of Charles City, who came the latter part of the week for an over Sunday stay.

Ed. G. Ell and Elmer Fuller drove to Des Moines bright and early last Thursday morning to attend a big Ford Dealers' Banquet there that afternoon. They report a fine meeting and a good time.

The following men rode the stock train into Chicago Saturday night with the live stock which went out from here. We do not mean the men rode in the cars with the cattle and hogs—they occupied the freight pullman a the tail end of the train, Joe Johnson, Geo. Johnson, Art Schoenwetter, Wm. F. Stille and W. F. Neuhring.

EGGS
TAKEN IN TRADE

Bring your eggs to us--they are credited as Cash in Trade or can be applied as Cash on Book Accounts

Time to Paint--

Come in and get your Paint now for spring clean-up, we have the best paint and varnish that can bought--Flat Wall, Inside and Exterior house paint and varnish, a high grade barn paint, etc.

We carry such well know makes as Minnesota Gilt Edge, Moco and Saxon

BELTING--

We carry a full line of Rubber and Alfalfa belts for all kinds of machinery, in all standard weights and sizes---lowest prices too.

Don't forget to bring us your eggs!

JACOBS & SON

OUR

Dimension Lumber

is manufacture of carefully selected stock, cut accurately to all standard sizes and seasoned thoroughly by open air process. We carry both rough and dressed lumber in seyeral grades-suitable for various purposes.

We Assure SATISFACTION

to every customer, no matter what the amount of his purchase. Come and talk over your plans with us. We can show you how to save money in buying all kinds of building material.

Buyers Get Quality Guaranteed on All Supplies

Northern Lumber Co.

N. L. Palmer, Mgr.

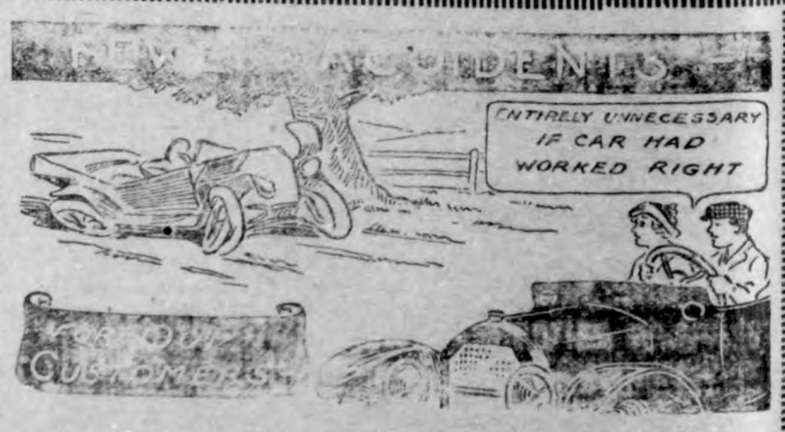

We realize the responsibility that attaches to the repair and adjustment of your car:

One little oversight or incompetence on the part of the repairman and a bad, even fatal, accident results.

Before your car leaves this shop you may know it has been properly repaired and efficiently inspected by one who knows his business thoroughly.

BEIER AUTO CO

HAWKEYE STATE NEWS

Interesting Items of News Gathered From all Parts of Iowa

contract has been awarded for erection of a new school building the consolidated district of Glid- for $190,000.

owland Smith, Iowa City aviator, in a hospital at Merced, Cal., ing a broken leg, which he re- ed in an automobile accident.

W. Martin of Hancock butchered 0-pound hog recently, from which received sixty pounds of lard. Mr. rtin says that this is the most lard he ever got out of one hog.

erry Hopkins of Grinnell, who did ient work as head of the gulf ion of the American Red Cross ing the World War, has been ed as manager of the new south- division of nine states.

The jury in federal court which rd the case against Clyde Poffen- er, indicted for complicity in the Burlington mail car robbery at Bluffs last November return- ct of acquittal after being ours.

Murder in the first degree will be capital crime punishable only by ath, if the assembly passes a bill roduced by Representative A. K. utervelt of Greene county. A ntence of life imprisonment will not permitted for his crime.

Yeggmen blew the safe in a Stand- d Oil filling station at Sioux City, t used too much "soup" and the ce of the explosion was such that y were too frightened to return d get the booty which amounted to veral hundred dollars and was scat- red about the room.

A lone bandit entered the office of e Grand Taxi company at Council uffs and robbed the cash register two nights' receipts and forced Joe artin and Jim Durrick, employes, the point of a gun, to drive him a point a half mile down the reet. Alighting from the car the ndit ordered the men to beat it d he made his escape.

A large crowd attended the V. A. adamon sale of Duroc Jerseys at arion City recently. There were ty-three hogs which sold for a total $8,575. The highest price paid for as was $325, and the average price as $121.70. Mr. Lindamon stated at of the numerous sales he has ld of high bred hogs, this surpass- d them all in both quality and mount of stock.

Authorities are making an effort to prehend the person or persons re- ponsible for the theft of five mail ouches discovered at Council Bluffs recently. The pouches, taken from trucks at the Chicago, Burlington & uincy railroad depot were found bout two miles from the scene f the theft. So far as could be earned they contained newspapers nd other third class matter of no alue to thieves.

Charges of illegally transporting tudents will be brought against en McCombs of Des Moines, driver f a Cadillac touring car loaded with oose, which turned turtle near Fair- eld recently. Sheriff Walter Harris s holding the car pending the result f the men's trial. A companion of McCombs escaped before the officers rrived at the scene of the accident. When questioned at the county jail McCombs refused to divulge the name f the other man.

The state automobile dement has made many prosecutions over the state in recent weeks of parties who have sold automobiles without record- ng the transfer of the car with the treasurer as required by law. The feature of the law must be adhered to, the state depart- warns, inasmuch as it is the heck there is on the automobile The state department is also ng the provision that owners must have their transfer cards dash or foot board of the car spectors are out with tags g owners whose cars do not hese transfers to at once com- th the law in this respect or prosecution.

6-year-old son of Mrs. Bertha of Iowa City, is in a hospital ay die as the result of being an automobile driven by Ora son. The boy darted across a d track, under a glaring light, y, and did not see the car.

rging that the plant has vio- agreements on wages, over- and working hours, one thou- employes of the John Morrell packers at Ottumwa, went on recently, virtually tying up the plant. About 200 men remain- their tasks in the various de- ents.

ges of the Superior courts will eased to know that Representa- C. S. Clark of Linn county is friend. He recently introduced to raise their pay from $3,000 $4,000. The act will apply only ties having a population of or more.

Richard Bauman, former Camp e soldier facing a statutory e filed by Olive Saffel of Mur- Iowa, went on trial in the Polk ounty District Court recently. The ense was supposed to have been mitted in 1919. The girl is a l teacher.

UNDER THE GOLDEN DOME

Des Moines,—The Iowa legislature is on the last lap of its session following a ten day adjournment, and the next six weeks will be busy ones for the boys on the hill.

None of the big appropriation or revenue bills have as yet been approved, and these will occupy a great deal of the attention of the members for the balance of the session.

For the first time in the history of the state it appears likely that the requests of the state educational institutions will be materially pared, particularly those relating to new construction.

A special levy for a ten mill period requested for the carrying out of an extensive program of building improvements is not likely to pass.

Adjourn About April 20.

Final adjournment of the present session is predicated for about April 20. The volume of routine work remaining is no longer than is ordinarily the case.

New Kind of Bank.

Senator Brookhart has presented a bill to permit the chartering of cooperative banks, which is meeting with considerable opposition from financial interests. It would permit the establishing of rural banks along much the same lines as farmer's cooperative elevators.

May Name Arney.

The appointment of a new state superintendent of banking to succeed M. B. Henderson, present incumbent, is one of the matters upon which the senate will pass.

The name of Former Senator Wallace Arney of Marshalltown has been frequently mentioned in this connection. There is also a possibility that Henderson will be reappointed.

Likely to Pass.

The present situation of the soldier bonus bill is attracting considerable attention from its friends. The bill has no open enemies, but the probability of federal action along bonus lines is giving some of the lukewarm members an opportunity for delay.

There is litle doubt, however, that the bill will be reported favorably for passage and acted upon within the next two weeks.

Two For Des Moines.

On a basis of population the city of Des Moines would be entitled to at least two senators. There are fifty senators in the body, and on a strict division of population one senator should be elected from each 45,000 population. Several counties now have a senator to themselves which have a population far less than this amount, while on the other hand several districts have a population which would entitle them to two senators.

Only one change is proposed in the representation in the house, this giving to Lee county two representatives and taking one from Wapello.

Under an amendment offered by Representative Arthur Springer state revenue derived from the licensing of boxing matches will be devoted to the purchase of apparatus for physical training in the public schools. A bill has been presented providing for the adoption of physical training as a part of the curriculum in the Iowa public school system, and has an excellent chance of passage.

That the present session will do little actual work on code revision is now certain, and Governor Kendall has announced that he will leave to the legislature itself the date of the special session to do the work.

Accordingly a joint resolution will be introduced soon setting a date for the calling of the special session. Sentiment of rural members is strongly in favor of postponing action until next fall at least, and the compiled code of 1919, prepared by the code revision, will probably be sanctioned as the official code in Iowa until the work of revision is completed.

Legislation increasing the compensation for public printing is likely to be enacted. There is little possibility of any bill being passed to establish a state printing plant at this session.

Printers are now refusing to bid upon state work because of the alleged fact thut the legal rate is too low to permit a profit on any contract which the state may legally let.

As a result practically none of the departmental reports for the last two years are available in printed form.

Laws Already Passed.

Among the more important measures enacted are laws providing for the licensing of chiropractors, authorizing the sale of the grounds and buildings of the former state inebriate hospital at Knoxville, extending the present law relating to salaries of public officials and granting them the same salaries as are now being paid for another two years, providing for the licensing of dogs by county auditors, requiring land owners to keep up partition fences and hedges, extending the closed season on prairie chicken for five years, authorizing the use of the primary road fund for the building of bridges and culverts, permitting contractors to file personal bonds up to 75 per cent of the amount of the contract, permitting county treasurers to retain auto license fees in their home banks subject to call of state treasurer when the state fund is depleted, authorizing purchase of a prison farm near Anamosa, permitting the charging of six per cent interest on school bonds, and a law permitting graduated license fees on automobiles purchased according to the number of months remaining in the year.

The above list includes all of the realy important bills passed by both houses up to the beginning of the second period of the session. Most of the more important bills are still in the hands of committees, and the bigger share have not been acted upon by either house or senate.

Moving picture censorship is having hard sledding so far in the house and senate, and the Olson-Greenell bill will be radically amended if it is passed at all.

The bill provides for a very drastic censorship and licensing of all moving picture films displayed in Iowa.

Action is anticipated soon on the Russell Sage foundation bill regulating loan sharks in the state, passage of which is expected without material opposition. The Bill provides for the licensing and state supervision of loan companies making loans in smaller amounts than $300.

Whether or not professional boxing will be legalized in Iowa now depends upon the action of the senate upon the Lake boxing bill, which has passed the house, and which will go to the senate for action within the next two weeks. Favorable action is anticipated in the senate.

Legislation of direct importance in rural communities is still conspicuous by its absence. Relatively few bills relating to agriculture have been presented. Road legislation also is quiet. Such measures as are presented tend to reduce to some extent the powers of the state highway commission, but there is no considerable strength evident to make drastic changes in the laws.

Salary increase measures are receiving very litttle favorable consideration, and few, if any, bills along these lines will be enacted. District judges are asking an increase of their salaries from $4,500 to $6,500 per annum, and may succeed in getting a portion of this amount. This is one of the few bills along similar lines which has even a moderate chance of success.

Failure of the present congress to pass the congressional reapportionment act means that no action will be taken to redistrict the state at this session so far as congress is concerned. Bills are being prepared, however, to revise the state senatorial districts on a basis of population which would result in several changes from the present plan. Passage of this bill will be attended with many difficulties.

Blue sky legislation has not yet been reported out of committee. A new bill introduced by Senator Frailey would confer additional powers upon the attorney general to regulate promotion of new corporations.

The bill recommended by Walter Ramsay, secretary of state, is being considerably amended in committee. So far blue sky legislation has not attracted the interest of the members to the extent that was anticipated when the session commenced.

Only two important bits of sumptuary legislation are attracting any particular amount of attention. One of these is a bill backed by the W. C. T. U. providing for a commission to pass upon patent medicines and similar preparations sold ostensibly for medicinal purposes, but which in fact serve the same purposes as and old fashioned shot of licker.

The other is legislation relating to the sale of cigarettes, and bills will be introduced in both house and senate providing for the repeal of the present law making the sale of cigarettes illegal, and providing for a heavy license fee upon firms handling the "Pills".

The present fee system is abolished, it having given rise to many abuses.

A bill by Hauge, Ontjes and Santee provides for the creation of a state rural credits corporation based upon the use as capital of the endowment fund of the state college at Ames. It provides for the loaning of the funds to Iowa farmers for farm purchase and improvement, and the issuing of bonds based upon the original loans as security to permit the creation of a revolving fund.

PRESIDENT DELIVERS INAUGURAL ADDRESS AFTER TAKING OATH

Speech Chiefly Devoted to Necessity for World's Reconstruction.

UNITED STATES MUST ASSUME LEAD IN TASK

Chief Executive Says He Considers Electoral Vote a Mandate From the People Upholding Policy of Aloofness From Foreign Entanglements—As to Tariff Readjustments.

Washington, March 4.—President Harding, in his inaugural address, spoke substantially as follows:

My Countrymen—When one surveys the world about him after the great storm, noting the marks of destruction and yet rejoicing in the ruggedness of the things which withstood it, if he is an American he breathes the clarified atmosphere with a strange mingling of regret and new hope. We have seen a world of passion spend its fury, but we contemplate our republic unshaken, and hold our civilization secure. Liberty—liberty within the law—and civilization are inseparable, and though both were threatened, we find them now secure and threre comes to Americans the profound assurance that our representative government is the highest expression and surest guaranty of both.

Standing in this presence, mindful of the solemnity of this occasion, feeling the emotions which no one may know until he senses the great weight of responsibility for himself, I must utter my belief in the divine inspiration of the founding fathers. Surely there must have been God's intent in the making of this new world republic. Ours is an organic law which had but one ambiguity and we saw that effaced in a baptism of sacrifice and blood, with union maintained, the nation supreme and its concord inspiring. We have seen the world rivet its hopeful gaze on the great truths on which the founders wrought. We have seen civil, human and religious liberty verified and glorified. In the beginning, the world scoffed at our experiment, today our foundations of political and social belief stand unshaken, a precious inheritance to ourselves, an inspiring example of freedom and civilization to all mankind. Let us express renewed and strengthened devotion, in grateful reverence for the immortal beginning, and utter our confidence in the supreme fulfillment.

No Entanglement With Old World.

The recorded progress of our republic, materially and spiritually, in itself proves the wisdom of the inherited policy of noninvolvement in old world affairs. Confident of our ability to work out our own destiny, and jealously guarding our right to do so, we seek no part in directing the destinies of the old world. We do not mean to be entangled. We will accept no responsibility except as our own conscience and judgment, in each instance, may determine.

Our eyes never will be blind to a developing menace, our ears never deaf to the call of civilization. We recognize the new order of the world, with the closer contacts which progress has wrought. We sense the call of the human heart for fellowship, fraternity and co-operation. We crave fellowship, and harbor no hate. But America, our America, the America builded on the foundation laid by the inspired fathers, can be a party to no permanent military alliance. It can enter into no political commitments nor assume any economic obligations which will subject our devisions to any other than our own authority.

Will Associate in Counsel.

We are ready to associate ourselves with the nations of the world, great and small, for conference, for counsel, to seek the expressed views of world opinion, to recommend a way to approximate a disarmament and relieve the crushing burdens of military and naval establishments. We elect to participate in suggesting plans for mediation, conciliation and arbitration, and would gladly join in that expressed conscience of progress which seeks to clarify and write the laws of international relationship, and establish a world court, for the disposition of such justiciable questions as nations are agreed to submit thereto, but every commitment must be made in the exercise of our national sovereingty. Since freedom impelled, and independence inspired, and nationality exalted, a world super-government is contrary to everything we cherish, and can have no sanction by our republic. This is not selfishness, it is sanctity. It is not aloofness, it is security.

We have come to a new realization of our place in the world and a new appraisal of our nation by the world. The unselfishness of these United States is a thing proven. Our devotion to peace for ourselves and for the world is well established. Our concern for preserved civilization has had its impassioned and heroic expression. There was no American failure to resist the attempted reversion of civilization. There will be no failure today or tomorrow.

Declares Nation Has Spoken.

The success of our popular government rests wholly upon the correct interpretation of the deliberate, intelligent, dependable popular will of America. In a deliberate questioning of a suggested change of national policy, where internationality was to supersede nationality, we turned to a referendum of the American people. There was ample discussion, and there is a republic mandate in manifest understanding.

America is ready to encourage, eager to initiate, anxious to participate in any seemly program likely to lessen the probability of war and promote that brotherhood of mankind which must be God's highest conception of human relationship. We aspire to a high place in the moral leadership of civilization; and we hold a maintained America, the proven republic, the unshaken temple of representative democracy, to be not only an inspiration and example, but the highest agency of strengthening good will and promoting accord on both continents.

Mankind needs a world-wide benediction of understanding. It is needed among individuals, among peoples, among governments, and it will inaugurate an era of good feeling to mark the birth of a new order.

United States as an Object Lesson.

We must understand the ties of trade bind nations in closest intimacy, and none may receive except as he gives. In the new order of finance and trade we mean to promote enlarged activities and seek expanded confidence.

Perhaps we can make no more helpful contribution by example than a republic's capacity to emerge from the wreckage of war. While the world's embittered travail did not leave us devastated lands nor desolated cities, left no gaping wounds, no breast filled with hate, it did involve us in the delirium of expenditures, in expanded currency and credits, in unbalanced industry, in unspeakable waste and disturbed relationships. While it uncovered our portion of hateful selfishness at home, it also revealed the heart of America as sound and fearless and beating in confidence unfailing.

Supreme Task Before Nation.

Our supreme task is the resumption of our onward, normal way. Reconstruction, readjustment, restoration—all these must follow. I would like to hasten them, to lighten the spirit and add to the resolution with which we take up the task. Let me repeat for our nation, we shall give no people just cause to make war upon us, we hold no national prejudices, we entertain no spirit of revenge, we do not hate, we do not covet, we dream of no conquest nor boast of armed prowess.

If, despite this attitude, war is again forced upon us, I earnestly hope a way may be found which will unify our individual and collective strength and consecrate all America, materially and spiritually, body and soul, to national defense. There is something inherently wrong, something out of accord with the ideals of representative democracy, when one portion of our citizenship turns its activities to private gain amid defensive war while another is fighting, sacrificing or dying for national preservation.

A regret for the mistakes of yesterday must not, however, blind us to the tasks of today. War never left such an aftermath. Discouraging indebtedness confronts us like all the wartorn nations, and these obligations must be provided for. No civilization can survive repudiation. We can reduce the abnormal expenditures, and we will. We can strike at war taxation, and we must. Our most dangerous tendency is to expect too much of government, and at the same time do for it too little. We need a rigid and yet sane economy, combined with fiscal justice, and it must be attended by individual prudence and thrift, which are so essential to this trying hour, and reassuring for the future.

Task of Readjustment.

The business world reflects the disturbance of war's reaction. The economic mechanism is intricate and its parts interdependent, and it has suffered the shocks and jars incident to abnormal demands, credit inflations and price upheavals. We must seek the readjustment with care and courage. Perhaps we never shall know the old levels of wage again, because war invariably readjusts compensations and the necessaries of life will show their inseparable relationship, but we must strike for normalcy to reach stability. All the penalties will not be light, nor evenly distributed. There is no instant step from disorder to order. No altered system will work a miracle.

Outlines Party's Program.

The call is for productive America to go on. I speak for administrative efficiency, for lightening tax burdens, for sound commercial practices, for adequate credit facilities, for sympathetic concern for all agricultural problems, for the omission of unnecessary interference of government with business, for an end to government's experiment in business, and for more efficient business in government administration.

Duty Before Women Voters.

With the nation-wide induction of womanhood into our political life we may count upon her intuitions, her refinement, her intelligence and her influence to exalt the social order. We count upon her exercise of the full privileges and the performance of the duties of citizenship to speed the attainment of the highest state.

Revolutionists Warned.

If revolution insists upon overturning established order, let other peoples make the tragic experiment. There is no place for it in America. When world war threatened civilization we pledged our resources and our lives to its preservation, and when revolution threatens we unfurl the flag of law and order and renew our consecration. Ours is a constitutional freedom where the popular will is the law supreme and minorities are sacredly protected. Our revisions, reformations and evolutions reflect a deliberate judgment and an orderly progress, and we mean to cure our ills, but never destroy or permit destruction by force.

Tariff Readjustment.

It has been proved again and again that we cannot, while throwing our markets open to the world, maintain American standards of living and opportunity, and hold our industrial eminence in such unequal competition. Today, as never before, when peoples are seeking trade restoration and expansion, we must adjust our tariffs to the new order. We seek participation in the world's exchanges, because therein lies our way to widened influence and the triumphs of peace. We know full well we cannot sell where we do not buy, and we cannot sell successfully where we do not carry. Opportunity is calling not alone for the restoration, but for a new era in production, transportation and trade. We shall answer it best by meeting the demand of a surpassing home market, by promoting self-reliance in production and by bidding enterprise, genius and efficiency to carry our cargoes in American bottoms to the marts of the world.

America's Highest Ideals.

We should not have an America living within and for herself alone, but we would have her self-reliant, independent and ever nobler, stronger and richer. Believing in our higher standards, reared through constitutional liberty and maintained opportunity, we invite the world to the same height. But pride in things wrought is no reflex of a completed task. Common welfare is the goal of our national endeavor. Wealth is not inimical to welfare. It ought to be its friendliest agency. There never can be equality of rewards or possessions so long as the human plan contains varied talents and differing degrees of industry and thrift, but ours ought to be a country free from great blotches of distressed poverty. We ought to find a way to guard against the perils and penalties of unemployment. We want an America of homes, illumined with hope and happiness, where mothers, freed from the necessity for long hours of toil beyond their own doors, may preside as befits the hearthstone of American citizenship.

Solemn Pledge to the People.

Service is the supreme commitment of life. I would rejoice to acclaim the era of the Golden Rule and crown it with the autocracy of service. I pledge an administration wherein all the agencies of government are called to serve, and ever promote an understanding of government purely as an expression of the popular will.

One cannot stand in this presence and be unmindful of the tremendous responsibility. The world upheaval has added heavily to our tasks, but with the realization comes the surge of high resolve, and there is reassurance in belief in the God-given destiny of our republic. If I felt that there is to be sole responsibility in the executive for the America of tomorrow, I should shrink from the burden. But here are a hundred millions, with common concern and shared responsibility, answerable to God and country. The republic summons them to their duty and I invite co-operation.

I accept my part with single mindedness of purpose and humility of spirit and implore the favor and guidance of God in His Heaven. With these I am unafraid, and confidently face the future.

I have taken the solemn oath of office on that passage of holy writ wherein it is asked: "What doth the Lord require of thee but to do justly, and to love mercy, and to walk humbly with thy God." This I pledge to God and country.

TO COMBINE THREE SERVICES

Department of National Defense, It Is Believed, Will Meet With General Approval.

Washington.—President Harding's determination to amalgamate war, navy and air services of the government into a single department of national defense, with one chief and subsecretaries for each division, one purchasing agency for all and with joint boards of each service responsible for the proper defense of the country at all times, it is believed, will meet with the hearty approval of men who have given this subject much disinterested thought in recent years.

Mr. Harding must get consent of congress to merge the departments mentioned and, prior to asking its permission, John W. Weeks, new secretary of war, and Edwin Denby, new secretary of the navy, must work out the plan of action.

The amalgamation might easily reduce expenditures at least a third.

HELP THAT ACHING BACK!

Is your back giving out? Are you tortured with backache and stabbing pains? Does any exertion leave you "all played out?" Feel you just can't keep going? Likely your kidneys are to blame. Overwork, colds, hurry and worry tend to weaken the kidneys. Backache is often the first warning. Headache and dizziness may come, too, and annoying kidney irregularities. Help the kidneys with *Doan's Kidney Pills*—the remedy recommended by thousands. *Ask your neighbor!*

An Iowa Case

Mrs. A. D. Pruitt, Walnut Ave., Ames, Iowa, says: "My kidneys were out of order. My back ached with a slow, dull, aching pain, and it was hard to do my housework. My kidneys acted frequently and mornings I felt tired and dull. I used Doan's Kidney Pills and they benefited me so I haven't been bothered of late years."

Get Doan's at Any Store, 60c a Box

DOAN'S KIDNEY PILLS

FOSTER-MILBURN CO., BUFFALO, N. Y.

Dismal Forebodings.

Arbuthnot Browne, the Boston millionaire, was talking about masterful wives.

"Masterful wives," he said, "were in the minority heretofore, but with the coming of universal suffrage the majority of wives are getting pretty masterful.

"Believe me," Mr. Brown concluded, "it won't be only in his office that the husband of the future, when he starts to dictate, will be taken down."

Souvenir of the Occasion.

A woman was discussing a house party she had given. "You know," she said, "Mrs. H. came, but she was a great nuisance. She has such a passion for souvenirs. She's mad on collecting."

"My dear," said her friend, "no need to tell me that; she stayed with me once."

"I suppose you missed your china, or something when she left."

"No, I missed my husband."

Getting Anxious.

"Maud wants a finger in everything." "Yes, but in an engagement ring for preference."

Evil-minded folk measure others by their own standard.

Too many dollars in a man's pocket have been known to crowd the sense from under his hat.

Sure Relief

BELL-ANS FOR INDIGESTION

A Kansas Woman Testifies

Mulberry, Kans.—"My son, at the age of 10 years, was taken with pneumonia. We had three doctors. Then he took chicken-pox and measles and last typhoid fever. He got through them all in one winter, but it left him with such a cough I feared he could not get well. I got Dr. Pierce's Golden Medical Discovery and gave it to him; it cured him entirely. I lived near Monroe City, Mo., when my son was sick." MRS. JANE S. CARROLL.

All druggists. No alcohol. Prepared in both liquid and tablets.

SLOW DEATH

Aches, pains, nervousness, difficulty in urinating, often mean serious disorders. The world's standard remedy for kidney, liver, bladder and uric acid troubles—

GOLD MEDAL HAARLEM OIL CAPSULES

bring quick relief and often ward off deadly diseases. Known as the national remedy of Holland for more than 200 years. All druggists, in three sizes. Look for the name Gold Medal on every box and accept no imitation

Cuticura Soap Clears the Skin and Keeps it Clear

Soap 25c, Ointment 25 and 50c, Talcum 25c.

FOR SALE—160 acres best Southern Michigan land. Near Battle Creek. G. M. Packard, 242 Upton Ave., Battle Creek, Mich.

TOBACCO—Kentucky's best natural leaf, 5 pounds $2.50, 10 pounds $4.50, prepaid. Send no money; pay when you receive tobacco. DALTON DORON, Mayfield, Kentucky.

W. N. U., DES MOINES, NO. 11-1921.

M. O. Hocum

The Grain, Coal and Live Stock Man

Will buy Grain and Hogs six days in the week, I pay highest market price.

DR. R. M. THOMAS

Veterinarian

All Calls are answered promptly.

Phone me at

Klemme - Iowa

Ben A. Reemstma

Farm and General

AUCTIONEER

Sales conducted to insure the owners highest approval. See me for dates and terms.

Phone 508

KLEMME, IOWA

Rose Comb

Brown Leghorn

Pure Bred

SETTING EGGS

$6.50 for 100 $12.00 for 200

Others asking from $11 to $12 per 100 for eggs of this class.

Have a few Pure Bred Cockerels for sale. Call, phone or write

Elmer Ludeke, Klemme, Ia.

COUSIN OF HERMAN STROMER MURDERED AT FT. DODGE

Berthold Halfpap, a cousin of Herman Stromer, was held up, robbed and killed in his store in Fort Dodge last Saturday evening. He was shot by one of the bandits and died Sunday night. Herman and wife left for Fort Dodge Tuesday to attend the funeral which was held yesterday.

The Misses Mabel Beier, Ruth Lenz and Mary Dexter returned from Cedar Falls, Iowa, last Wednesday. The girls have completed their Normal Course at the State Teachers College and are now ready to fill a position as a full fledged school "marm."

Henry Johnson left about three weeks ago for a short trip back to health via the St. Lukes hospital at Mason City. After a short stop over at Appendicitis, a touch of pneumonia and pleuresy, he returned to Klemme Tuesday morning feelng good as new again.

A number of Klemme families assembled at the Idle Hour Theatre on Friday evening and enjoyed a party. Games of all kinds were enjoyed and after a nice lunch served by the ladies all departed at a late hour for their homes.

Klemme Dray Line

Phone 14

A share of your patronage is solicited. All work attended to promptly and carefully. We haul coal quick.

Lloyd Lau, Prop

Walter F. Lau

Dealer in

Grain, Coal & Live Stock

A Square Deal Always.

Phone 16 Klemme, Iowa

Buy paint by the label— not by the color

It is important that your house be beautiful to the eye, but it is more important that it be impervious to the weather. It will be both if

SWP

is used. S W P is made of weather-resisting materials. When properly applied it does not crack, blister or peel. It endures, and because it does it gives permanency to the colors you select.

We carry a complete line of Sherwin-Williams' products, including Flat-Tone for your walls, Mar-not for your floors and Brighten-Up Finishes for refinishing all surfaces in and around your home.

G. W. Kluckhohn & Sons

Doctors Reuber & Zinn

Physicians and Surgeons

Office—Main St., opposite Hotel, Phone 19.

CALLS NIGHT AND DAY PROMPTY ATTENDED

Large latest Xray and Electro Therapeutic Machines.

Eyes Examined and Refracted. Glasses Fitted.

DOCTOR MISSMAN

PHYSICIAN SURGEON

OFFICE--State Savings Bank Building, 'Phone No. 1105

RESIDENCE--North of Park, 'Phone No. 1109

X-Ray Radiographs Electrical Treatments

Eyes Tested Glasses Fitted

Articles of Incorporation of the Klemme Co-Operative Grain Company, Klemme Iowa

---

ARTICLES OF INCORPORATION

We, whose names are hereto subscribed, hereby associate ourselves into a body corporate under the provisions of ChapterI, Title IX, of the Code of Iowa, and acts amendatory thereof, particularly Section 1641-rl 1641-20, inclusive; assuming all the powers, rights, and privileges granted bodies corporate, and all the duties and obligations imposed by said statutes, and being bound thereby, adopting the following articles of incorporation, to-wit:

ARTICLE I. The name of this corporation shall be THE KLEMME CO-OPERATIVE GRAIN COMPANY

ARTICLE II. The principal place of business of this corporation shall be at Klemme.

ARTICLE III. The general nature of the business of this corporation shall be buying, selling and handling of grain, coal, lumber, live-stock, and all other farm produce and supplies; also, the operation of flour and feed mills and the purchase and sale of products thereof; also to act in the capacity of a general commission house to purchase, erect, operate, maintain, and control warehouses, elevators, mills and buildings of every description, and to retain, sell, convey, lease, mortgage, encumber, and improve such real estate, buildings, and personal property as the business of the company may require; also, to prepare and publish such statements, bulletins, or periodicals, and do all other acts, not contrary to the statutes of the state, as shall be necessary to the proper carrying out of the purposes herein stated, on the co-operative plan as provided by law.

ARTICLE IV. The authorized capital stock of this corporation shall be $60,000, divided into 600 shares of the par value of $100, of which not less than $20,000 shall be subscribed and paid for at the time of commencement of business of the corporation, the remainder of said capital stock to be issued as paid for, at such times as the board of directors may hereafter provide. Said shares of stock are transferable on the books of the corporation. The stock of this corporation shall be non-assessable. No shareholder in conducting the affairs of this corporation shall have more than one vote.

ARTICLE V. The corporate period of this corporation shall begin on the date the Secretary of State issues a certificate of incorporation and shall continue for a period of twenty years from said date, with the right of renewal, unless sooner dissolved by a two-thirds majority vote of the stockholders at any annual meeting, or at a special meeting called for that purpose, provided the corporation shall not be dissolved by less than a majority of the stockholders of the corporation; or by unanimous consent as provided by law.

ARTICLE VI. The affairs of this corporation shall be conducted by a board of directors, as provided in the by-laws, elected by the stockholders from their own number at each annual meeting, and who shall hold office, have such powers and perform such duties as may be provided in the by-laws.

Until the annual election on the first Monday in July, the following shall be the directors of this corporation:

NAME	ADDRESS
H. J. Stille	Garner, Iowa
Valentine Josten	Klemme, Iowa
Herman Stromer	Klemme, Iowa
C. A. Arnold	Klemme, Iowa
E. J. Arnold	Klemme, Iowa
John Larson	Klemme, Iowa
Geo. Zinn	Klemme, Iowa

ARTICLE VII. The private property of the stockholders of this corporation shall be exempt from the corporate liability except to the extent and in the manner provided by he laws of the State of Iowa.

ARTICLE VIII. This corporation shall have power to borrow money from time to time, on a vote of a majority of all the directors at any regular or special meeting, and the property, real and personal, of the corporation may be mortgaged to secure such sums borrowed, provided that the corporation shall at no time, have, or subject itself to indebtedness exceeding two-thirds of the paid-up capital stock.

ARTICLE IX. There shall be an annual meeting of the stockholders of this corporation which shall be held on the first Monday in July in each year.

ARTICLE X. The corporate seal shall be a circular disc containing the name and address of the company in the outer circle, and in the center the words, "Incorporated and Co-Operative," with the year of organization.

ARTICLE XI. The corporation may make and alter by-laws at pleasure, and may authorize the board of directors to do so, subject to such restrictions as may be deemed advisable

ARTICLE XII. Amendments to these articles of incorporation may be made at any regular stockholders' meeting, or at any special meeting of stockholders present, provided the proposed amendment shall have been submitted in writing to each of the stockholders at least thirty days previous to said stockholders' meeting, or shall have been submitted to a previous stockholders' meeting.

SIGNED:

NAME	ADDRESS
H. J. Stille	Garner, Iowa
V. Josten	Klemme, Iowa
C. A. Arnold	Klemme, Iowa
Geo. Albers	Klemme, Iowa
H. R. Stromer	Klemme, Iowa
E. J. Arnold	Klemme, Iowa
John C. Larson	Klemme, Iowa

STATE OF IOWA }
HANCOCK COUNTY } ss.

KLEMME CO-OPERATIVE GRAIN COMPANY, KLEMME, IA.

BE IT REMEMBERED, That on this 12th day of March, 1921, before me, a Notary Public in and for said county and state personally appeared:

NAME	ADDRESS
E. J. Arnold	Klemme, Iowa
Geo. Albers	Klemme, Iowa
C. A. Arnold	Klemme, Iowa
H. R. Stromer	Klemme, Iowa
H. J. Stille	Garner, Iowa
John C. Larson	Klemme, Iowa
Valentine Josten	Klemme, Iowa

said persons being personally known to me as the identical persons whose names are subscribed to the foregoing Articles of Incorporation, and each for himself acknowledged the same to be his free and voluntary act and deed for the uses and purposes therein expressed.

Witness my hand and notorial seal at Klemme in the county of Hancock, State of Iowa, the day and year last written above.

(SEAL) Fred A. Arnold, Notary Public

BY-LAWS

ARTICLE I. Directors—Number —How Elected—To Elect Officers—Must be stockholder—Removal—Vacancies—Compensation.

Section 1—The affairs of this corporation shall be managed and controlled by a board of seven directors, elected from the stockholders from their own number at each annual meeting, who shall hold office until their successors are elected and qualified.

Section 2—Directors shall be elected by ballot. They shall be elected at the first annual meeting as follows: Three for three years, two for two years, and two for one year, thereafter each director shall be elected for a three year period.

Section 3—The directors shall, within ten days from the time of their election, meet and choose by ballot from their own number a President, a Vice-President, and a Secretary-Treasurer, who shall hold office for one year, or until the election and qualification of their successors.

Section 4—If any director shall cease to be a stockholder, he shall cease to be a director.

Section 5—A majority of the share holders present at any annual meeting or at any special meeting called for that purpose, provided thirty days notice thereof has been given, shall have power to remove any director or officer for cause, and thereupon such director or officer shall cease to be a director or officer of this corporation.

Section 6—The board of directors may remove any officer for cause, by a vote of two-thirds of all the members of the board, and shall fill any vacancy caused by such removal.

Section 7—The absence of a director from three successive meetings of the board shall be deemed a resignation as director, unless such absence is decided to be unavoidable by a majority of the board. Whenever any vacancy shall occur in the membership of the board by death, resignation, or otherwise, the remaining directors shall fill office until the next annual meeting of the stockholders.

Section 8—The directors shall receive as compensation for their services $2.50 per meeting for each meeting attended, payable at the end of each fiscal year, with the exception of the Secretary-Treasurer, whose salary shall be fixed by the board of directors.

ARTICLE II. Board of Directors — Duties — Powers — Meetings — Quorum.

Section 1—The board of directors shall employ a manager of the company who shall have supervision and management of the business of the corporation, under their direction and control.

Section 2—The board of directors shall have and exercise full supervision and control over the affairs of this company. It may, in addition to hiring its regular manager and fixing his salary, employ such other persons as it finds necessary, fix their compensation and prescribe their duties; shall require any person who receives or has control of the property of the company to furnish suitable bond; shall provide such books as are necessary for the accounts of its business; shall provide suitable fire-proof protection for said books; and generally, may do any and all things necessary and convenient in the exercise of such supervision, control and powers, not contrary to these articles of incorporation, by-laws, and the statutes of the State of Iowa.

Section 3—The general method of doing business by this company shall be a profit basis. The purpose shall be to secure the highest reasonable price for produce and the lowest reasonable retail price for merchandise in keeping with business conditions. But it shall be the duty of the board of directors and of the manager to conduct the business of this company on a margin of profit that shall be large enough to insure at least a fair rate of interest on the invested capital and to provide further funds as outlined hereinafter in Article VI, Section 1, with reference to earnings.

Section 4—It shall be the duty of the board of directors to keep in close touch with the financial condition of this company, to appoint a committee from their own number to examine the books, records, documents, and correspondence of the corporation, either monthly or quarterly at the discretion of the board; but they shall at least once a year, procure a reliable accountant to audit the books and accounts of the company. They shall also take, or cause to be taken, an annual invoice of all property and merchandise belonging to the company, and shall render to the stockholders at the annual meeting, a report of the year's business, together with the financial standing of the company. In preparing these yearly statements, depreciation of property shall be preserved and filed, one copy with the President, one at the office of the company, and one with the Secretary-Treasurer.

Section 5—The board of directors shall hold regular monthly meetings on the last Saturday of each month.

Section 6—Special meetings of the board of directors may be called by the president at his discretion, or shall be called by him upon the written request of a majority of the members of the board.

Section 7—At all meetings of the board, regular or special, a majority of the directors shall constitute a quorum, and a majority vote of those present shall decide all questions. Voting by proxy at any directors' meeting shall not be allowed.

Section 8—It shall be the duty of each director to attend all meetings of the board of directors and of the stockholders.

ARTICLE III. Duties of Officers and Managers.

Section 1—The president shall preside at all meetings of the shareholders and at all directors' meetings. He may call special meetings of the board at his discretion, and on the request of a majority of the directors, he shall call special directors' meetings. He may, with the consent of a majority of the board, call a special stockholders' meeting, and shall do so upon the request of a majority of the board or the request of twenty stockholders. He shall sign all certificates of stock, sign all bonds, contracts, or other instruments in behalf of this society when so directed by the directors. He shall be the custodian of all bonds given to the company, and shall be the proper person to bring suit thereon.

Section 2—The vice-president shall perform all duties of the president in his absence or inability to act.

Section 3—The duties of the secretary-treasurer shall be to keep a true and complete record of all the meetings of the directors and of the stockholders; to sign all certificates of stock and affix the seal thereto; to sign all orders and other papers of the corporation when ordered by the directors; to keep a true record of all stock issued or transferred; to notify each officer or stockholder of all meetings as provided in these by-laws; to receive and hold all moneys or notes belonging to the board of directors, and keep the same on deposit in such bank or banks as the board may designate and pay out said moneys only upon the order of the board. When ordered by the board of directors, he shall give bond in some reliable surety or bonding company to be paid by the corporation. He shall render to the directors whenever required by them a correct report of the business of the company and shall make a complete report at each annual meeting of the shareholders.

Section 4—It shall be the duty of the manager to have general oversight and control of the business of the company, subject, however, to the action of the board of directors. He shall attend to the buying and selling of all commodities the company may see fit to handle. He shall collect all accounts due the company and sign all receipts. The manager shall give his whole time and attention to the business of the company. He shall have charge of its property and shall at all times keep same in good repair, and well and fully insured. He shall faithfully account, when requested to do so by either the directors or the stockholders, for all money and property given into his control. He shall keep accurate records and books of all transactions, dealings, and business of this company, and a copy of all correspondence, and preserve all books, contracts, papers, statements, and documents pertaining to the business of said company and exhibit same to the directors whenever and as often as they may call for them. He shall turn over all books, papers, moneys, documents, correspondence, etc., and affects of this company to the directors whenever called for, or to any person whom the directors may designate. It shall be the duty of the manager to file with the board of directors at their monthly meeting, a full and complete record of all business transactions of the company during the preceding month, it being the purpose of this report to show in so far as possible, the exact financial condition of the company. He shall give good and sufficient bond, as may be required by the board of directors, for the faithful performance of his duties as contained herein, cost of such bond, if with a surety company, to be paid by this corporation. He shall do business with such depositories or banks as the board shall choose.

During the time of his employment by this corporation, he shall not trade or deal in futures in grain or other commodities on any board of trade, whether in his own name or the name of any other person, or in the name of this corporation. The manager may, however, when in his judgment the best interests of this company demand it, deal in grain futures on any regular board of trade in what is known as "Hedging." That is to say, he may, when grain is bought or contracted for future delivery, sell futures against the same on any regular board of trade, when he considers it a better transaction than selling the cash grain to arrive; or, in case grain is being stored by the company, same having been delivered at the elevator but not yet sold to the company and the needs of the business require that this grain be shipped out to provide bin room, he may buy a future on any regular board of trade to the extent of the stored grain shipments, as an insurance or protection against loss; provided, however, that all such hedges shall not be done by the manager without the knowledge and consent of a majority of the board of directors.

ARTICLE IV. Stockholders.

Section 1—The fiscal year of this society shall end on the last Monday in June, beginning with the last Monday in June, 1921.

Section 2—The annual meeting of the shareholders shall be held on the first Monday in July of each year. Each shareholder shall be notified of the time and place of said meeting by the secretary, who shall mail a written or printed notice to the last known address of each shareholder at least ten days prior to the date of the annual meeting.

Section 3—Special meetings of the stockholders may be held as provided in Article III, Section 1, of these by-laws.

Section 4—Twenty-five shareholders personally present, shall constitute a quorum at all meetings of the stockholders, but a less number may adjourn from time to time.

Section 5—Absent members may be permitted to vote by mail in cases where it is desired to consider some specific question, provided said tion is submitted in writing thirty days prior to the date said meeting. In such cases properly signed, written vote to the secretary, or presented other person to him, shall be exactly the same as if they went in person, but they shall sign their voting power to member by proxy.

Section 6—Roberts Rules of shall govern the proceedings meetings of shareholders or

Section 7—The order of at all shareholders' meetings as follows:

1. Call to order. 2. Roll stockholders. 3. Reading of of last meeting. 4. Report mittees. 5. Reports of Treasurer. 6. Report of 7. New business. 8. Elect officers. 9. Adjournment.

ARTICLE V. Stock.

Section 1—Any person so that his membership will be beneficial to himself and to pany, may become a member chasing one or more shares

Section 2—Upon the assign transfer of any share of purchaser or assignee shall ately present the same to the tary-treasurer, who snall rep transaction at the next meeting board of directors, and when ed by the board, the secretary urer shall make the proper on the books. The assignee chaser then becomes a member corporation. No transfer of this corporation shall be valid as between the parties until tered upon the books of this ion. The purchaser or assignee surrender the old certificate shall be pasted in the stock book on its respective stub, and certificate issued therefor in the of the purchaser, who, by acceptance thereof, agrees to all the rules laws of the company.

Section 3—No shares of stock be transferred until all claims company against the owner shall have been paid.

Section 4—No stock in this ation shall be issued until the ation has received payment therefor at par, in cash or provided, however, that when is to be issued for anything than money, it must be subject approval of the Executive Council of Iowa, as provided in section of the supplement to the Code and any amendments thereto.

Section 5—Any person desiring dispose of his stock in this company shall first deposit same with the retary-treasurer of the company be sold under the direction of board of directors for such period the same is not sold within thirty (30) days after the date of such posit, it shall be returned to the er thereof who may dispose of same without restriction or limit by the Company.

Section 6—No stockholder sign any bond, or sign, endorse guarantee any note, bill, draft, tract, or in any way assume any bility, written or verbal, for the efit of this corporation, without written consent of a majority of directors.

Section 7—The acceptance of stock certificate shall constitute assent of the shareholder to the laws, and each member agrees to bide by them and all future amendments legally enacted by the pany.

ARTICLE VI. Apportionment Earnings.

Section 1—Annually, immediately after the end of the business year board of directors, subject to the ions by the association, at any general or special meeting, shall apportion earnings of the company for the as follows:

First. There shall be set aside less than ten per cent of the net its for a reserve fund, until the mount has accumulated in said serve fund equal to 50 per cent of paid up capital stock.

Second. Five per cent of the its shall be set aside for an educational fund, to be used in teaching operation.

Third. Dividends shall be upon the paid up capital stock determined by the board of directors not to exceed 10 per cent.

Fourth. The remainder of said profits shall be apportioned by form division upon the amount purchases and sales of the shareholders, and upon the wages and salaries of the employees.

Section 2—The uniform division above referred to shall be determined upon grain upon the bushel basis, upon merchandise upon the dollar basis.

ARTICLE VII. Miscellaneous

Section 1—Corporation Funds. funds belonging to this corporation shall not be loaned.

Section 2—Credit. Credit to chasers shall not be extended for longer period than sixty (60) days. All accounts unpaid at the expiration of said period of time shall draw per cent interest until paid.

Section 3—Shipping Clause. When any member or group of members the corporation has grain which wishes to ship through the corporation, he may do so, the corporation charge a reasonable amount as commission for handling, said commission to be determined by the board of directors; provided, said member or group of members delivers the grain to the elevator in car load lots so as not to interfere with the general elevator business.

ARTICLE VIII. By-Laws.

Section 1.—Invalidity. The invalidity of any portion of these by-laws shall in no way affect any other portion thereof which can be given effect without such invalid part.

Section 2—To be Posted. A copy of the by-laws of this company with the names of all its officers shall be posted in its principal place of business subject to inspection, as is provided by law.

Section 3—Amendments. These by-laws may be amended at any regular meetng of the stockholders, or at any special meeting called for that purpose, by a majority affirmative vote of the shareholders present, providing a ten days notice in writing be sent to each shareholder.

THE KLEMME TIMES

-fifth Year | Number 28 | Klemme, Iowa, Thursday, March 24, 1921 | $2.00 In Advance. $2.50 Outside of County

Reported By . H. School

d by Earl E. Josten)

ED SCHOOL EVENTS. H. S. NEWS

K. H. S. Items

orning Prof. Wilson made cement· "Certain deni- village hav· been so rash ge the high school nine to ame on Thursday after- announcement was re- a good deal of hilarity ur esteemed pedagogue the opposing team, we or victory. This is mere- e game and will probably re this item appears, but come out and root for future games.

hould be said concerning of Gretchen Blank. She high esteem by all mem- high school. The whole in extending the hearti- y to the dereaved, and the sister of the deceas- a member of the Fresh-

estants are working hard- r on their selections, so a definite announcement ate of the Declamatory

hnson, Vice-President of ore class, will have charge mn next week.

MER ROOM NEWS

pupils were absent from week: Albert Priebe and ndt on Thursday after- n Busch and John Baum- Tuesday afternoon, and er and Helen Maitland on

artzell of Britt visited last Thursday and Friday

e Churches

IST EPISCOPAL CHURCH

worship at 10:00 a. m. and

School at 11:00 a. m. will be observed with special oth morning and evening. rning service the sacrament will be administered to in- dults who may be presented y be present themselves for se and candidates for mem- dmitted into the church. In ng the cantata, "The Living ill be presented. Full pro- iven elsewhere. Day is the greatest sacred f the year. Come and wor- us.

A. E. Buriff, Minister

METHODIST EPISCOPAL CHURCH

service Sunday morning at k.
y School at the close of the services at 11 o'clock. program will be given Sun- ing at 7:30. Announcement am will be found in ad form aper.
y Twp. Sunday School meets

services at 11:30.
ek prayer services on each y evening at 7:30.
re invited to all of our ser-

A. H. Meyer, Pastor

RETCHEN BLANK PASSED AWAY

community was saddened heard of the death of Miss n Blank. After a long period ring and agony Miss Gretchen away Monday afternoon at She was unconscious since morning. Her father and and her brothers and sisters her bedside when she passed his world. Funeral services ld this afternoon. We wlil the obituary in the next issue Times.

Avery Township News

Elko Buss and family were Sunday viistors at the home of Sylvan Johnson.

Fred Bell took dinner at the home of Burt Dutton last Sunday. After dinner Clair Dutton and Fred rode their horses over to D. A. Marshall's and spent the afternoon.

Frank Roths purchased a few pure bred hogs of J. E. Johnson last Saturday.

Quite a few from this vicinity attended the Klemme Koon Show last Friday night.

Fred Bell is now the owner of a nice black driving horse which he purchased last week.

Wm. Bell and son and Henry Helps and son were Goodell callers last

I. L. Dutton left last Wednesday for Williams, Iowa, where he will work for a few days..

Mrs. Ranke Buss and children visited at the home of Mrs. Robert Roths last Sunday.

Miss Leafy Wilson visited at the home of Wm. Bell last Sunday.

Effie Johnson visited at the home of her parents over Sunday.

Liberty Township News

Miss Mildred Anderson entertained ten of her girl friends at her home last Sunday, it being her birthday anniversary.

Milton Schaper commenced working for Elmer Schaefer last Monday.

A number of the young people of the community met at the home of Otto Klinge last Thursday evening for a jubilee.

Miss Mildred Anderson assisted Mrs Will Suckow with her work a couple of days last week.

Elmer Schmidt is helping August Lau with his spring work.

The social which was held at the church last Tuesday evening proved to furnish a bit of excitement. Some time before the supper was served, one of the ice cream freezers disappeared from the kitchen in the basement. Later it was found in a neighbor's barnyard and nobody seemed to kno whow it got there. Very little of the contents of the freezer was missing however. After the crisis of the episode had passed the rest of the vening was fairly well enjoyed by all playing games and partaking of the supper which was served before the parting hour.

Mr. and Mrs. August Lau and sons and Mr. and Mrs. Will Suckow and son were callers at the John Woods home last Sunday.

For some reason or other Clarence Tanner has been holding his head quite high of late. It has been especially noticeable on Sunday evenings.

LIBERTY TOWNSHIP FARMERS HAVE SOME GOOD TIMES

A number of people are not aware of the fact that the farmers of Liberty Township, and their families, have a sort of good time get-together club. The first Thursdy in each month is the date set for their gathering when the meeing will be held at the Center School house in the township. A regular program is carried out after which a big lunch is served. Farm and home problems are also talked over and everybody invited to discuss a topic. Next Thursday, that is the first Thursday in the month they will hold a meeting and will have a debate the subject under discussion will be: "Resolved that Consolidated Schools are better than Rural Districts."

Lost-Continent Theory.

Dr. William Alanson Bryan, professor of zoology and geology in the college of Hawaii, claims to have discovered traces of a 6,000-mile prehistoric bridge of land between South America and Hawaii.

Ladies Bake Sale at Kluckholms Store Saturday. adv.

Easter Program

First Methodist Church On Sunday Evening March 27

At 7:30 o'clock

CANTATA

Entitled

"THE RESURRECTION"

Text by Clara J. Denton Music by Geo. F. Rosche

Various tableaus will be carried out with violin and piano accompaniment and with proper lighting effect.

Participants will wear

COSTUMES

suitable for the occasion.

Appropriate

SCENERY & DECORATIONS

Mens Glee Club Male Quartette

Orchestra at Opening and Close

Easter Day Musical Program

Methodist Episcopal Church

On next Sunday eveningf the choir of the Methodist Episcopal Church will give the sacred cantata, "The Living Christ", occupying the full time of the evening service. The program follows:

Processional, "Holy, Holy, Holy," Dykes.

Scripture Lesson.

Prayer by the pastor.

Cantata, "The Living Christ," by Henry Wildermere.

Opening Chorus, "Night of Sorrow," Full Chorus.

Contralto Solo, "Let Thy Will Be Done", Mrs. Butcher.

Soprano Solo and Chorus, "Christ Has Risen," Mrs. Trafford and Chorus

Chorus, "This World Is Not Thy Goal," Full Chorus.

Duet, "Thou Who Knowest Sorrow," Miss Smith, Mrs. Doyle.

Chorus, "He Knows His Own," Ladies' voices.

Intermission.

Offertory, "March Fomaine," Gounod.

Duet and Chorus, "Love Is The Greatest of All," Mr. Waterman, Mrs. Waterman and Chorus.

Tenor Solo, "Lo, I Am With You Always," Mr. Trafford.

Quartet, "The Living Christ" Mrs. Trafford, Mrs. Gibbs, Mr. Trafford, Mr. Ell.

Duet and Trio, "We Come to Thee" Mrs. Harvey, Mr. Ell, Mr. Trafford.

Baritone Solo, "We Shall Behold Him," Mr. Mathews.

Trio, "Hear Us, Father," Miss Johnson, Mrs. Harvey, Mr. Trafford.

Finale, Full Chorus.

Personnell: Sopranos, Mrs. W. H. Trafford, Mrs. Howard Doyle, Mrs. S. A. Harvey Mrs. S. A. Anderson, Mrs. C. G. Waterman. Altos, Mrs. Homer Butcher, Mrs. Emma Gibbs, Miss Mable Smith, Miss Mildred Johnson. Tenors, W. H. Trafford, C. G. Waterman. Basses, Bert Methews, E. G. Ell. Mrs. George Gruetzmacher, director and accompanist.

CAN LEVY TAX FOR BAND SUPPORT

The Municipal Band Bill was passed by both houses and is now a law. The bill provides a petition signed by 10 per cent of the legal voters of the town (last general municipal election) to be presented to the city council. They then submit the proposition to the people. The bill provides that a two mill levy can be made for the support of a band. This is a mighty good bill and we are glad that it has been passed. This will relieve the business men of the town from shouldering the band fund burden each year and will spread it out so that all the people in a community will share in the expenses of keeping up a band. That looks to be a fair and square bill.

THOSE KLEMME KOONS

The Klemme Koons had their show at the Idle Hour last Friday night as advertised and drew the largest crowd that has been at the Theatre for a long time. The house was packed and standing room was at a premium. The curtain went up with few southern songs by the coons. Dr. Thomas and Sam Harvey as end men with R. A. Jorgenson as Interlocutor played their parts well. All the song numbers by the other members of the company were very pleasing to the crowd who were liberal with their encores. During the intermission the end men sold sacks of candy which realized quite a sum of money. The second part of the program was a short comedy sketch entitled "The Thirteen Club, or the Suicide Club." This brought a roar from the audience. The entire program went with a snap and a bang and all in the cast were up on their toes, so to speak, and kept the program a full speed so that there was not an idle moment in the whole play. The boys raised about a hundred dollars for the fire department to help buy the new chemicl apparatus.

PRESERVING CHILDREN

Take one large grassy field, one-half dozen children, all sizes, three small dogs, one long narrow strip of brook, pebbly if possible, mix the children with the dogs and empty them into the field, stiring continually, sprinkle with field flowers, pour brook gently over pebbles; cover all with a deep blue sky and bake in a hot sun. When the children are well browned they may be removed. Will be found right and ready for setting away to cool in the bath tub.

Hod Lawhorn and Bill Zeiesmer, of Garner, were in town last Friday. They were here boosting the wrestling match which is to be held at Garner on Friday evening, April 1st. They had a lot of tickets with them and succeded in disposing of nearly all they had to enthusiastic Klemme fans who are going to see the match. The preliminary match is especially interesting as Ben Grieman is to go to the mat with Bill Zeisemer. The big affair will be the match following between Billie Schober and Ralph Parcaut for the middle weight title.

Generous.

"Why, Willie, I'm ashamed of you. You should have shared your apple with your little cousin." "Well, I let him chew my chewing gum while I was eating the apple."

HAS ANY ONE

Died?
Eloped?
Divorced?
Left town?
Embezzled?
Had a fire?
Had a baby?
Had a party?
Sold a farm?
Been arrested?
Come to town?
Had twins or colic?
Fallen into a well?
Fallen into a legacy?
Fallen from an aeroplane?
Sold a cow or lost an auto?
Committed suicide—or murder?
Stolen a dog—or his friend's Ford?

Well, then—

THAT'S NEWS!

Phone 12 or bring it to the Times

Watch for the "Klemme Koon Komedians". They will appear in Klemme soon. This will be the biggest fun show ever seen in this town. Watch for dates.

KLEMME BUTTER WINS HIGHEST PLACE

Buttermaker A. D. Gimer of the Klemme Creamery tucked a couple pounds of butter under his arm last week Wednesday and hied himself to Forest City where a number of creamery men of this part of the state were holding a pow-pow. Art carried away highest honors with his butter which further showed his great skill and knowledge of the great art of making butter. The Klemme Creamery, under his management, is rapidly coming to the front and this last instance will add another feather to the Creamery's hat, and also Art's. The butter scored 93 points and was way ahead of the other samples submitted.

Louie Katter had a real runaway last week one day. He was loading on tile and had a full load when the team took into their noodles to have a race. They succeeded in ditching the wagon when they went around the lumber yard corner and came up main street like a circus team in a chariot race. They endeavored to turn the corner at Wellmeyer's store but as they didn't have on chains they skidded here and one horse landed on his right ear and the other put on his brakes. Nobody hurt except the wagon and a heap of tile and the team gave the crowd the horse laugh when they were caught.

SUBSCRIBERS NOTICE

There are a lot of subscribers who have not paid up their subscriptions for February and March, all who are back please settle at once of course we need the money. Those who have paid and their date has not been changed on the tag need not worry as we have not yet gotten our mailing list in shape but will have it fixed up in a few weeks, when the name and date on your paper will appear correct.

Bill Zeisemer was here Friday from Garner scouting around to see how the Klemme folks thought his chance would be in the coming wrestling match with Ben Grieman. Well we are all stronger than horse radish for Ben and we hope he shows the Garner man just how easy he can throw if he wants to. Bill is bucking up against a real man when he tackles Ben and he will probably find that out before the match is very far along. Remember you Klemme fans that the match is to be held at Garner on Friday evening, April 1st.

Believe.

Believe with all your heart that you will do what you were made to do. Never for an instant harbor a doubt of this. Drive it out of your mind if it seeks entrance. Entertain only the friend thoughts or ideals of the things you are bound to achieve. Reject all thought enemies, all discouraging moods—everything which would even suggest failure or unhappiness.—Success.

The First Sauce.

Who made the first sauce? Were the Chinese the pioneers in this as in so many other things? At one of the many Celestial restaurants now springing up in London I was given a card with my dinner, in which the brown and mysterious but not unappetizing condiment—served in small saucers—was described as "the oldest sauce in the world." Is it in truth the ancestor of Worcester, Yorkshire and all those other liquid inseparables of the beefsteaks and chops of old England?—Correspondence of London Chronicle.

Mesmerism and Hypnotism.

You may say that "mesmerism is a form of hypnotism," or you may, with equal propriety, say that "hypnotism is a form of mesmerism." It is as broad as it is long. Mesmerism is so-called from the fact that it first sprang into prominence through one F. A. Mesmer, a German physician of Merseburg, about 1760. The name mesmerism has in these days been eclipsed by the more familiar hypnotism.

Feeding the Sea.

The rivers of the earth carry 6,500 cubic miles of water into the sea each year. This means a column ten miles square and sixty-five miles high.

Gulf Stream.

The gulf stream is more rapid than the Amazon, more impetuous than the Mississippi, and its volume more than 1,000 times greater. The waters are blue, and the line of junction can be easily marked by the eye.

As She Saw It.

She (as pitcher for the home team strikes out a man)—I don't see anything to cheer about. Why, the man didn't even hit the ball.—Boston Transcript.

UNDER THE GOLDEN DOME

Des Moines.—Iowa's Thirty-ninth general assembly members are now enjoying a breathing spell until March 7, the usual spring recess having been opened on Feb. 25.

The recess is generally regarded as the half way period of the session, and found the legislature working with considerable speed, after a very slow start.

However, very little completed legislation is on the statute books up to date.

The senate defeated a bill of considerable interest to agricultural communities when it voted down the Campbell bill, backed by the farm bureau, and requiring thirty days notice on the part of a mortgage holder before foreclosure for non payment of interest.

The bill was pressed strongly by the farm bureau, and was intended to give temporary relief to farm owners and purchasers during the March 1 settlement period. The final vote on the bill was 27 to 18. Opponents declared that the measure was unconstitutional.

Chiropractors Win.

A long fight was brought to a successful finish by the chiropractors of Iowa when they finally obtained passage of their bill giving this branch of the healing art a legal standing in Iowa. The bill passed the senate some time ago, and the house put it through by a top heavy vote. The measure gives the chiropractors a state examination board, and provides for the licensing of members of the professsion now in practice and to be admitted in the future.

Bond Rate Boosted.

The bill permitting the sale of schoool bonds at six per cent maximum interest has passed the house, after already having been adopted by the senate, and will be effective upon publication.

The senate voted to permit the levying of a sufficient school millage tax to raise an amount equal to $80 per pupil in independent districts, and $100 per pupil in consolidated districts, and if the bill passes the house the revenue which may be raised for school purposes will be materially increased. Considerable opposition developed to the bill. It was urged that many school districts of the state were unable to meet expenses under the present limitations.

After passing the house, a bill calculated to extend the operations of the teachers pension law, now applicable only to the city of Des Moines and to Sioux City, to other cities of the state, was defeated in the senate.

The senate, by unanimous vote, passed the Darting bill permitting the use of primary road funds for the construction of bridges on primary roads, where deeemed necessary.

Hinshaw In Denial.

Former State Game Warden E. C. Hinshaw is the latest individual to come in for attention by the departmental affairs committee, and appeared upon request of the committee and the senate to explain the alleged sale of soft fish seined from the lakes of the state to the benefit of his own personal pocketbook. Mr. Hinshaw states that no law was violated in these sales, and that the transactions were with the approval of the state executive council.

So far the investigations so widely heralded have brought out very little of a really important nature. The most important charges so far are those against P. E. McLeneahan, state superintendent of public instruction, who admits the accepting of lecture fees for appearing before teachers institutions, although he had been informed by the state department of justice that such fees were illegal.

Although several rumors had been in circulation in regard to the state insurance department, no witness appeared to make any accusations against commissioner Savage, and so far as his department is concerned the probe is regarded as a flivver.

For the first time in the history of the state a bill legalizing boxing passed one of the branches of the legislature when the house voted to accept the Lake boxing bill, endorsed by the American legion. If the bill passes the senate ten round bouts, under supervision of a state commission of three members to be appointed by the governor, will be permitted. Strict supervision and the turning over of a percentage of the receipts to the state are provided. Passage of the bill in the senate is deemed likely.

Manufacturer on Defensive.

More than 150 manufacturers from all over the state appeared before a joint hearing of the labor committee to protest against the enactment of the proposed minimum wage law and minimum hour law for women. The manufacturers declared that they did not oppose the general principle of the law, but said its details would make it very difficult for the concerns to operate.

For State Tax Commission.

A State tax commission, to take over the present taxation powers of the state executive commission, and to exercise certain other powers, is provided in a bill introduced by Senator Pitt. The commission would include three members, named by the governor, but confirmed by the senate. The law would give the county assessors charge of equalization of taxation in their counties, and provides for the action of the board in equalization of assessments on property of corporations, railroads, and other organizations of a state wide or more than local nature.

Kendall Bills Lose.

Efforts of supporters of Governor Kendall to obtain passage of a law requiring the appointment of a woman as a member of the board of control ran into a snag when the senators snowed under a bill presented by Senator Whitmore requiring the naming of at least one woman on the board. Only a handful of senators supported the bill. Another bill directed at the governor was smothered in committee, this being one by Whitmore requiring that executive sessions of the senate be abandoned.

The governor, however, has had very little trouble with the present legislature, the refusal to confirm Mrs. Snider being the only example. Whether he will submit a new name, or insist that Mrs. Snider be confirmed is not yet a matter of public knowledge.

So far there have been no extremely bitter fights on any pending legislation, although there is evidence of a well defined division with a conservative minority of about one-third in both house and senate.

Ten days recess by the legislature is expected to bring the members back ready for the grand rush of the final six weeks of the sesssion. There is now no discusssion of any attempt to do much upon code revision at this session. Final adjournment is expected about April 20, and the date of the special session to revise the code will then be up to Governor Kendall.

Senator H. S. Van Alstine has introduced a bill requiring the board of supervisors in every county to employ a public health nurse for work in the public schools. The bill also provides for a state director of public health nursing. It has the endorsement of a large number of organizations interested in public health work, and has a good chance of passage.

A bill repealing the present law prohibiting the sale of cigarets in Iowa and providing for the licensing of their sale will be presented immediately after the recesss by Representative Horace Dodd of Delaware county. The present law forbidding the sale of cigarets is regarded as more or less of a dead letter, and many of the members feel that the sale should net the state substantial revenue.

The probable report of the committee on departmental affairs is being awaited with great interest. It is expected that this committee will recommend the consolidation of several departments of the state government, as suggested by Governor Kendall in his inauguration address. So far no bills of importance along this line have been presented, and the assembly has shown no great inclination for any radical upheaval in the state administration affairs.

Blue sky legislation is still marking time in committee. A drastic bill recommended by Walter Ramsay, secretary of state, has been materially amended in committee. A short bill giving to the attorney general's office more power in the prosecutions of companies and individuals dealing in suprious stocks or backing wrongful promotion enterprises.

This bill is intended to remedy the evil without attempting a large volume of legislation.

The senate passed the Whitmore bill for a reduction in the amount paid for an annual automobile license corresponding to the period of a year for which the car is purchased. That is, if a car is purchased three months after the first of January, the license is reduced one-fourth, six months, one-half, and so on. The bill of course does not affect the transfer of cars upon which the year's license has already been paid, or which have been in use during the entire year without payment of the license fee.

A novel bit of legislation along this line is being studied by Representative Springer, Senator Newberry, and others. This is a uniform per capita tax, to be levied upon every individual of legal age. The amount suggested is from $2 to $5. No one would be exempt, and foreign citizenship would not be an excuse. There would also be no exemption on the ground of sex, and employers would be required to collect the tax. Senator Newberry believes that as high as two million dollars annually could be collected by such a tax.

Prince of Wales unveiling memorial at Brighton to East Indians who died in the war. 2—View of Whitehall, Ind., near which has been located the present center of population of the United States. 3—President Obregon reading his first message before the Mexican congress.

NEWS REVIEW OF CURRENT EVENTS

Organized Labor Defies United States Government in Matter of Injunctions.

IS READY FOR BIG FIGHT

"Bill of Rights" and Legislative Demands Issued—Harding Completes His Cabinet—America Protests Japanese Rule Over Yap—Near East Conference in London.

By EDWARD W. PICKARD.

Organized labor of America has thrown down before its "enemies" the gauntlet of challenge to a fight to a finish. The United States government is apparently included among those "enemies" and is boldly defied to enforce judicial injunctions in industrial disputes.

Under the leadership of Samuel Gompers the representatives of the national and international unions affiliated with the American Federation of Labor met last week in Washington and formulated their "bill of rights" and their demands on the government and the people. In these there is much besides the injunction matter, but that is perhaps the most important. A statement prepared by Mr. Gompers was issued in which the injunction as now used is denounced as unconstitutional and a pure usurpation of power and authority. The only remedy in the hands of the workers, continues the statement, "lies in a flat refusal on the part of labor to recognize or abide by the terms of injunctions which seek to prohibit the doing of acts which the workers have a lawful and guaranteed right to do or which seek to compel workers to do those things which they have a lawful and guaranteed right to refuse to do.

"This is the only immediate course through which labor can find relief, and this course it purposes to pursue. Labor realizes fully the consequences of such a course, but in the defense of American freedom and of American institutions it is compelled to adopt this course, be the consequences what they may."

Of course if this threat is carried out the result will be the arrest of great numbers of working men for violations of injunctions; and, presuming that the courts and government do not yield and that union labor brings into action all its resources, something little short of a state of rebellion will follow. Union labor thinks that its very existence as such is threatened by present tendencies and conditions. Other citizens must see that the threat is directed against the peace of the nation and all that that involves. Nor will the informed and thinking American accept as the truth the statement of Gompers, that only the Federation of Labor is saving the country from Bolshevism. The Reds have done and can do much mischief in America, but there is no real danger of their gaining control here or upsetting our government.

Public support and recognition is asked by the labor leaders for these propositions, comprising their "bill of rights":

The right of the working people to organize into trade unions for the protection of their rights and interests.

The right to, and practice of, collective bargaining by trade unions, through representatives of their own choosing.

The right to work, and to cease work, collectively.

The right collectively to bestow or withhold patronage.

The right to the exercise of collective activities in furtherance of the welfare of labor.

Their legislative program is summarized thus:

"Enactment by congress of legislation to protect the workers in their organized capacity against the concept that there is a property right in human labor.

"No application of the use of injunctions in industrial disputes where they would not apply in the absence of such disputes.

"Prohibition of immigration for not less than two years.

"More general application of the initiative and referendum in the political affairs of the United States and of the states.

"Removal by congress of the usurped power of courts to declare unconstitutional laws enacted by congress.

"Election of judges.

"Immediate restoration of exemption from, or the repeal of, all anti-combination and so-called conspiracy laws.

"Restoration of an adequate federal employment service.

"Administration of credit as a public trust in the interest of all the people.

"Repeal by the states of all industrial court laws and all restrictive and coercive laws, including the so-called open port law of Texas, and freedom from decisions of courts holding trade unions, and individual members thereof, liable in damages for the unlawful acts of others.

"Enactment by congress of a law declaring that labor organizations are not co-partnerships and shall not be so treated in law or in equity.

"Investigation by congress of the activities of so-called private detective agencies in the field of industrial relations."

President-elect Harding's announcement of his completed cabinet may not have aroused any loud cheers of enthusiasm, but it was received with quiet satisfaction and confidence by a large part of the public. Though the list of ten names does not include those of many men of towering eminence, it is felt by most Republicans, at least, that all the members of the new cabinet are men with ideas and opinions and that they will be actually the advisers of the chief executive. The only real surprise among the appointments was that of Edwin Denby of Michigan to be secretary of the navy. Not that he is not well equipped to fill the position, but he was barely mentioned in advance. The selection of Mr. Hoover for the portfolio of commerce was gratifying to the public, and that of Mr. Davis for secretary of labor pleased most of the organized labor forces of the country, though he is no longer directly connected with their activities.

Frank Lowden, having declined appointment, Illinois received no place in the cabinet. But many persons are hoping that Mr. Harding will persuade Charles Dawes of Chicago to accept the chairmanship of the commission he will name to reorganize the executive machinery of the government. This position, Mr. Harding holds, will be almost if not quite as important as a place in the cabinet.

The two great agencies of the allies—the supreme council and the council of the League of Natiops—began sessions last week, the former in London and the latter in Paris. The league council first took up the matter of amendments to the covenant, and, because the attitude of the incoming administration in America was in doubt, the question was referred to a committee which will not report before April. This gives Mr. Harding time to define his position on the league. Then the mandates were brought up for consideration, and again the United States, though not officially represented, made its influence felt. Ambassador Wallace sent word that our State department wished to present its views, and action was halted until the note from Washington arrived. This note, in substance, called attention to the fact that the United States has never given its consent that the island of Yap be included in the territories subjected to the mandate of Japan, and declares the government cannot regard itself as bound by the terms of that mandate. It asked the council to submit the question to a new investigation.

Secretary Colby also claimed for the United States an equal concern and interest with the other principal allied and associated powers in the disposition of the overseas possessions of Germany.

The net result, at this writing, is a decision to delay all mandate action until the May meeting of the league.

The conference in London dealt with the problem of the Near East and the possibility of revising the Sevres treaty. Turkish delegations representing both the Constantinople and the Angora governments were present and the first part of the week was wasted in their efforts to get together and present a detailed statement of their desires. They finally agreed on demands that Thrace, Smyrna and the Dardanelles be restored to Turkey, and objections to the political, economic and financial control exercised by the allies. However, Rechad Pasha speaking for both groups, assured the conferees that both sections would accept the decision of the allies. The demand that the custody of the Dardanelles be resigned again to the Turks caused much surprise and unfavorable comment, even among the French delegates, who have been generally on the side of Turkey in the present controversy. The Greeks remain uncompromising in their demand that the treaty of Sevres stand virtually unaltered, and it was considered possible the great powers might permit them to try to hold their positions in Turkey, though without assistance from the allies.

According to advices from Constantinople, the Bolshevists in the Caucasus region have begun warfare against the republic of Georgia and already have occupied considerable territory. First dispatches said the Reds, under command of Budenny, had captured Tiflis, the capital, but later it was reported they had been driven back from the city by the hastily gathered Georgian troops. There is little doubt of the ability of the Bolshevists to overrun Georgia and reach Erzerum, there establishing contact with the forces of Mustapha Kemal Pasha.

Another Red drive took place in Persia and resulted in the capture of Teheran, the capital, and of the shah himself. This exploit was carried out by several thousands of Persian Cossacks under Reza Khan, who landed on the south shore of the Caspian sea and marched to Kasbin and thence to Teheran. Nothwithstanding these movements in the east, the great bulk of the Russian Bolshevist army is on the west border preparing for the big spring drive there.

From German news sources comes the information that Montenegro, which has never ceased to protest against the loss of her identity in the formation of the new Jugo-Slavian state, has declared a holy war against Serbia. The message said two Serbian regiments had occupied Cetinje, the Montenegrin capital, and that the situation was considered serious.

While the "war" in Ireland was being carried on with renewed vigor by both sides, the house of commons last week engaged in long and exciting debates on the Irish question. At one time, in rejecting an opposition amendment by a vote of 257 to 88 the house placed its seal of approval on the government's Irish policy. Lord Robert Cecil made his debut as whip of the opposition party in an effective speech in which he demanded that a parliamentary commission make an impartial investigation of the alleged atrocities in Ireland. Sir Hamar Greenwood warned the house that the conspiracy of the Sinn Fein was now directed against England; and he told of a captured document which showed an appropriation of £30,000 a month for the "republican army," most of which money, he asserted, came from Irish-Americans.

Justice Cohalan of the Supreme court of New York, one of the most obnoxious of the anti-English Irishmen in this country, made himself more ridiculous than usual last week by voicing, in a public address, the opinion that the United States should demand of Great Britain that she make Canada free and forever remove the British flag from this continent.

A notable achievement in aviation was the carrying of mail from San Francisco to Mineola, L. I., in 33 hours and 20 minutes. Four planes, two from each coast, started, but only one finished. It was driven by seven different pilots.

W. H. JOHNSON, of P... Ore., who says no t... have done him any greater... ness than the friend who... him to try Tanlac. — Gain... pounds.

"Not in a long time have I... such good health or felt so w... erally as I do since taking T... said W. H. Johnson, 319 E... St., Portland, Ore., who hold... sponsible position with the N... Transfer Company.

"About a year ago I began... ing from lack of appetite and... trouble and since that time—... until Tanlac set me right—I h... so poorly that I could hardly... work. My food seemed to do... good, if any, as my digestion w... and I lost both weight and s... continually.

"After every meal there was... nagging pain in the pit of my s... that kept me feeling miserab... hours.

"The gas from my sour, und... food would bloat me up terrib... my nerves were so upset that I... lie awake half the night wi... sleep. I was constantly having... ing dizzy spells and could not... over and straighten up quick... what everything seemed as d... night to me.

"I was telling a friend one da... bad I felt and he advised me t... Tanlac and I just want to s... couldn't have done me a greate... ness.

"I have picked up all of t... pounds in weight, my appetite i... and although I am eating just... thing I want my stomach never... me a particle of trouble. My... is sound and restful and my st... and energy have been so renewed... my work is no longer a burden t...

Tanlac is sold by leading dr... everywhere.—Adv.

In a Manner of Speaking

"He's crazy on the subje... money."

"A dough nut, eh?"—Boston T... script.

RUB OUT SORENESS

Sprains, Backache With Old S... cobs Oil.

Back hurt you? Can't straigh... without feeling sudden pains, s... aches and twinges? Now, listen! I... lumbago, sciatica, or maybe fr... strain, and you'll get blessed relief... moment you rub your back with s... ing, penetrating "St. Jacobs O... Nothing else takes out soreness, s... ness and stiffness so quickly. It... simply rub it on and out comes... pain. It is perfectly harmless... doesn't burn or discolor the skin.

Limber up! Don't suffer! G... small trial bottle from any drug s... and after using it just once you'll... get that you ever had backache, l... bago or sciatica, because your k... will never hurt or cause any more... ery. It never disappoints and has... recommended for 60 years. Stop g... ging kidneys! They don't cause b... ache, because they have no ne... therefore can not cause pain.—Ad...

Not for Him.

"Then you don't like alli... pears."

"Naw, let the alligators eat 'e... Louisville Courier-Journal.

"Cold in the Head"

is an acute attack of Nasal Ca... Those subject to frequent "colds in... head" will find that the use of HA... CATARRH MEDICINE will build up... System, cleanse the Blood and m... them less liable to colds. Repeated... tacks of Acute Catarrh may lea... Chronic Catarrh.

HALL'S CATARRH MEDICINE... taken internally and acts through... Blood on the Mucous Surfaces of the... tem, thus reducing the inflammation... restoring normal conditions.

All Druggists. Circulars free.
F. J. Cheney & Co., Toledo, Ohio.

If you want business to pay a... tion to you, you must pay attention... business.

KILL RATS TODA...

By Using the Genu...

STEARNS' ELECTRIC PASTE

The guaranteed "killer" for Rats, Mice, Cockro... Ants and Waterbugs—the greatest known ... of disease. They destroy both food and p... Stearns' Electric Paste forces these pests t... from the building for water and fresh air.

READY FOR USE—BETTER THAN TRA...
Directions in 15 languages in every box.
Two sizes, 35c and $1.25. Enough to kill 50 to... U. S. Government buys it.

Fresh Roasted Fragrance

..jailed

Six (6) airtight walls of paraffin —in our new canisters—"jail" its fresh-from-the-oven fragrance at the roasters... you get it "rich and mellow," oven-fresh

Chocolate Cream COFFEE

NOW 50c Lb.

"TRIED IT LATELY?"

WESTERN GROCER COMPANY

REPORT OF C. G. WATERMAN, TREASURER
March 14th, 1921

Balance on hand in General Fund	$464.53
Balance on hand in Water Fund	218.81
Balance on hand in Interest on Bonds Fund	140.83
Balance on hand in Bond Fund	382.06
Balance on hand in Electric Fund	121.69
Balance on hand in Dragging Fund	1.00
Balance on hand in Park Fund	2.40
Balance on hand in Sewer Fund	25.17
	$1356.49
Cemetery Fund Overdrawn	$ 56.46
Cash on Hand	1300.03
	$1356.49
Outstanding warrants in Electric Fund	$ 416.00
Outstanding warrants in Water Fund	500.00
Outstanding warrants in Park Fund	23.40
Outstanding warrants in Sewer Fund	1498.55
	$2437.95

C. G. Waterman, Treasurer

When Furniture Is Dented.

For a dent in furniture, first oi all wet the part with warm water. Double a piece of brown paper into six thicknesses, soak in warm water and lay it over the dent. Then apply a hot flatiron until the moisture has quite evaporated. If the bruise has not gone, repeat the process until the dent is raised level with the surface.

THAT LITTLE SLIP ENOUGH

All Physician's Well-Planned Efforts to Conceal His Profession Came to Naught.

Doctor Smith, a well-known physician and surgeon from central Ohio, complained that he had not had a satisfactory vacation for many years. No matter where he went, sooner or later he was called upon for professional services. "But I'll fool them this year," he said. "I'm going so far away that I'll forget where I am from."

He crossed the prairie and the mountains and finally alighted from the stage at a little hotel far from his native state.

The fishing was good, the woods abounded with game, and the doctor congratulated himself upon his good fortune. The guests at the hotel seemed to be a jolly lot of business and professional men; no questions were asked, and each went and came to suit himself, yet there was a fine spirit of good-fellowship.

It was the evening of the fourth day after the arrival of the doctor, who had registered as John Smith, Smithsonville, U. S. A., that he was met in the lobby by the old landlord. "We have been looking for you, Doctor Smith. A lady was thrown from a horse a few minutes ago, and I think she has dislocated her shoulder."

At the first words the doctor's fishing tackle rattled to the floor, and he threw up both hands in complete surrender. "How? Where? Who on earth told you I was a physician?" he exclaimed.

The landlord's eyes twinkled. "You told us, sir, before you had been here twenty-four hours; not only that you are a physician, but that you are a surgeon as well."

The doctor's face was blank.

"You seemed to enjoy our cakes," continued the hotel man, "and at breakfast you called for a second order."

"Well?" snorted the doctor. "Do only physicians and surgeons call for orders of cakes?"

"No, many of our guests give second orders for cakes. But when a guest persists in addressing the waitress as nurse, I suspect that he has spent more time in a hospital operating room than he has in a country hotel."—Youth's Companion.

Geological Problem.

The formation of "Loess," a fine, yellowish, sandy clay found in various parts of the world, and reaching to the thickness of over a thousand feet in China, has given rise to much discussion and controversy among geologists. The presence of the shells of snails that feed on plants indicates the former presence of plants. Accordingly it has recently been suggested that the genesis of these remarkable deposits may be fully accounted for by wind action, coupled with the growth of plants which have caught and compacted with the blown dust and sand in the way that sand-dune plants do at the present day on our seashores.

Not in a Religious Sense.

In the zone finance office a letter was received inquiring about a bond which the soldier had purchased. His letter was rather incoherent and the office was unable to identify the case. So a letter went back to the soldier asking for more information and incidentally inquired whether it was a converted bond.

"Naw, the bond wasn't converted," wrote back the soldier, "and I don't want it messed up in religion either. You just send it on to me like 'twas."

Doctors Perform Unusual Feat.

An unusual demonstration of medical skill was given at Palo Alto, Pa., when two Pottsville doctors set the hyoid or horseshoe bone in the neck of a railroad man. A heavy beam had fallen across the throat of the patient and fractured this very vital bone which is not connected with any other bone and is movable when swallowing. The man was almost strangled by the odd accident.

Brazil Takes Forward Step.

Arrangements have been made by the English commercial delegation in Brazil whereby a number of Brazilian technical students will be placed in British factories in order that they may get acquainted with the manufacturing methods and so become well trained for positions afterward as agents in their own country.

Boxes to Hold 8,000,000,000 Cans.

One hundred million wood boxes were required to pack last year's output of the canning industries in the United States, estimated at 8,000,000,000 cans.

Troubles of a Poet.

An alleged anarchist arrested in Munich was identified as a poet and found not guilty—not guilty, that is to say, of being an anarchist.—London Punch.

Billiard Parlors for Women.

London, Manchester, Leeds and other large cities of England now have billiard parlors exclusively for women devotees of the green table sport.

The Reason.

"Why was one contractor preferred to another?"

"Because, while one took up an abstract proposition, the other put down the concrete.

The Right Step.

"They say the government is going to stop profiteering in shoes."

"There ought to be some such movement put on foot."

Horse Chestnut.

It is said that the name horse chestnut was derived from the fact that when the leaves of the tree fall there is a scar left on the twig in the shape of a horse shoe that bears marks resembling the nails of a shoe.

Teutons Use Willow Herb as Hemp.

German manufacturers have discovered that the willow herb which grows wild in Germany and also in this country and is commonly regarded as a weed can be used satisfactorily as a substitute for jute and hemp. They are encouraging the cultivation of the plant. The wild willow herb plants have been gathered extensively by school children during their vacations.—The Pathfinder.

Lines to Be Remembered.

The world deals good-naturedly with good-natured people.—Thackeray.

Equity.

British courts of equity are those of the lord chancellor, the vice-chancellor and master of the rolls, their office being to correct the operation of the literal text of the law, supplying its defects by the reasonable construction not admissible in a court of law.

Excusable.

When the mercury is past 95, you have our permission to say sweat instead of perspiration. — Arkansaw Traveler Cat.

Useful.

"Do you take cordwood in payment of subscriptions?" asked the caller. "Yes," replied the editor of the country paper, "provided it is in convenient lengths to throw at bill collectors."

On Reading.

And choose an author as you choose a friend.—Earl of Roscommon.

Springtime--

is close at hand and Easter is exceptionally early this year so it is high time you were selecting that new

Dress Shoes Hosiery

and other things you will want and need for that occasion. We have a nice line to select from and

Those Who Early Have The Best Choice

Come in and we will be pleased to show you the

Spring Goods

At the lowest possible price

Yours for business

J. N. Day

The Busy Store

Public Utilities and the public

Costs

Last week we named the main items that go to make up the cost of production of electric current. The g neral public knows what the principal items of expense are, but there are a large number of smaller items that in the aggregate amount to a total that is not realized by any one who has not gone into the subject with some thoroughness. These small items, if not taken into consideration, would spell the failure of any public service corporation. Added to the items already mentioned is the cost of distribution. Cost of distribution is another way of saying cost of delivery. It is freight on electric current, if you want to put it that way, and its cost is just as real as the cost of freight on hogs from Iowa to Chicago, and it might be added that there is more shrinkage on electric current that is being transmitted that on hogs that are beinf shipped by freight. Thesé facts are easily demonstrated, aud they are taken into account by all public utilities in arriving at costs. We shall go into this phase of the subject more at lenght in a later article.

The second general item of cost we have named in the production of public utilities service is the "Cost of Maintaining the Investment," and it is entirely different nature from those already mentioned. We don't want the reader io confuse this with the cost of maintaining the plant, which is quite another matter, but it is equally vital. It takes large sums of money to operate a public utility, more than any one man possesses, and hence it is not only necessary to collect this money from sources, but it is necessary to borrow large amounts. Every dollar a public service corporation uses in it's business costs it a good rate of interest, sometimes a high rate of interest. Some of the money is borrowed on mortgage represented by bonds, some is secured by stock, and some is borrowed at the bank. To collect money in this way costs in both time and money, and in the rate of interest that must be paid the loaner, If every corporation had all the money necessary to carry on it's business, this expense would be eliminated, but no corporation has, and the "Cost of Maintenance of Investment," must be reckoned with as a part of production. This accounts for the item "Interest on Investment" that appears in every schedule of cost, and it is just as much a part of the cost as money paid out for material or labor.

We are aware that there are many business men who will claim that the charge of interest on the investment is not a fair one to be included in the cost of production, but we thiuk we have only to point out that the bondholders, representing men and women of all classes, capitalists, business men, teachers, widows, everyone who is looking for a safe investment for their savings, must be paid for the use of their money or it would not be forthcoming, and a public service corporation would not be possible. Interest on the investment is generally the first necessary item of cost.

We shall discuss the matter of "Cost of Maintaining the Investment" a little more at lenght in our next installment.

Iowa Falls Electric Company

(A. Huntington, Engineer, Dept. of Public Relations.)

MONEY TALKS

The man who knows the value of money, puts it where he knows it is safe

The money you put in the bank is safe in two respects. It will not be spent just as the notion seizes you and it will not be lost or stolen.

And when you begin putting money in the bank, you realize really what a treasure and source of power it is' and desire to make the sum grow by addiug to it.

The money banked not only satisfies your just notion of thrift but intensifies your desire to be thrifty.

5 per cent interest paid on savings.

State Savings Bank

THE CRYSTAL CAFE

Candies Soft Drinks Cigars
Meals and Lunchs

Fresh Bread Every Day

Get your Ice Cream here--we sell it in any quantity. We will order Brick Ice Cream for special occasions on short notice.

M. O. Hocum

The Grain, Coal and Live Stock Man

Will buy Grain and Hogs six days in the week, I pay highest market price.

DR. R. M. THOMAS

Veterinarian

All Calls are answered promptly.

Phone me at

Klemme - Iowa

Ben A. Reemstma

Farm and General

AUCTIONEER

Sales conducted to insure the owners highest approval. See me for dates and terms.

Phone 508

KLEMME, IOWA

Rose Comb

Brown Leghorn

Pure Bred

SETTING EGGS

$6.50 for 100 $12.00 for 200

Others asking from $11 to $12 per 100 for eggs of this class.

Have a few Pure Bred Cockerels for sale. Call, phone or write

Elmer Ludeke, Klemme, Ia.

Vegetable Diet.

There is no doubt that human beings can get along very well on a vegetable diet. Some of the strongest men in the world (the Oriental porters) live almost wholly on rice and the various fruits. The horse and the ox, noted for their strength, are purely vegetarian. The old idea that in order to be strong one must devour great stores of meat is no longer considered scientifically orthodox.

Dr. R. W. Shultz

Constipation---

Treated by special and positive measures.

High Blood Pressure--

The only known cure-a proved method is used for this coudition.

A painless, bloodless cure for piles in any form.

Painless Spinal Adjustments.

General Osteopathic Practice

Masonic Bldg. Garner, Ia.

Klemme Dray Line

Phone 14

A share of your patronage is solicited. All work attended to promptly and carefully. We haul coal quick.

Lloyd Lau, Prop

Walter F. Lau

Dealer in

Grain, Coal & Live Stock

A Square Deal Always.

Phone 16 Klemme, Iowa

Buy paint by the label— not by the color

It is important that your house be beautiful to the eye, but it is more important that it be impervious to the weather. It will be both if

SWP

is used. S W P is made of weather-resisting materials. When properly applied it does not crack, blister or peel. It endures, and because it does it gives permanency to the colors you select.

We carry a complete line of Sherwin-Williams' products, including Flat-Tone for your walls, Mar-not for your floors and Brighten-Up Finishes for refinishing all surfaces in and around your home.

G. W. Kluckhohn & Sons

Doctors Reuber & Zinn

Physicians and Surgeons

Office—Main St., opposite Hotel, Phone 19.

CALLS NIGHT AND DAY PROMPTY ATTENDED

Large latest Xray and Electro Therapeutic Machines.

Eyes Examined and Refracted. Glasses Fitted.

DOCTOR MISSMAN

PHYSICIAN SURGEON

OFFICE--State Savings Bank Building, 'Phone No. 1105

RESIDENCE--North of Park, 'Phone No. 1109

X-Ray Radiographs Electrical Treatments

Eyes Tested Glasses Fitted

Articles of Incorporation of the Klemme Co-Operative Grain Company, Klemme Iowa

---

ARTICLES OF INCORPORATION

We, whose names are hereto subscribed, hereby associate ourselves into a body corporate under the provisions of ChapterI, Title IX, of the Code of Iowa, and acts amendatory thereof, particularly Section 1641-rl 1641-20, inclusive; assuming all the powers, rights, and privileges granted bodies corporate, and all the duties and obligations imposed by said statutes, and being bound thereby, adopting the following articles of incorporation, to-wit:

ARTICLE I. The name of this corporation shall be THE KLEMME CO-OPERATIVE GRAIN COMPANY

ARTICLE II. The principal place of business of this corporation shall be at Klemme.

ARTICLE III. The general nature of the business of this corporation shall be buying, selling and handling of grain, coal, lumber, live-stock, and all other farm produce and supplies; also, the operation of flour and feed mills and the purchase and sale of products thereof; also to act in the capacity of a general commission house to purchase, erect, operate, maintain, and control warehouses, elevators, mills and buildings of every description, and to retain, sell, convey, lease, mortgage, encumber, and improve such real estate, buildings, and personal property as the business of the company may require; also, to prepare and publish such statements, bulletins, or periodicals, and do all other acts, not contrary to the statutes of the state, as shall be necessary to the proper carrying out of the purposes herein stated, on the co-operative plan as provided by law.

ARTICLE IV. The authorized capital stock of this corporation shall be $60,000, divided into 600 shares of the par value of $100, of which not less than $20,000 shall be subscribed and paid for at the time of commencement of business of the corporation, the remainder of said capital stock to be issued as paid for, at such times as the board of directors may hereafter provide. Said shares of stock are transferable on the books of the corporation. The stock of this corporation shall be non-assessable. No shareholder in conducting the affairs of this corporation shall have more than one vote.

ARTICLE V. The corporate period of this corporation shall begin on the date the Secretary of State issues a certificate of incorporation and shall continue for a period of twenty years from said date, with the right of renewal, unless sooner dissolved by a two-thirds majority vote of the stockholders at any annual meeting, or at a special meeting called for that purpose, provided the corporation shall not be dissolved by less than a majority of the stockholders of the corporation; or by unanimous consent as provided by law.

ARTICLE VI. The affairs of this corporation shall be conducted by a board of directors, as provided in the by-laws, elected by the stockholders from their own number at each annual meeting, and who shall hold office, have such powers and perform such duties as may be provided in the by-laws.

Until the annual election on the first Monday in July, the following shall be the directors of this corporation:

NAME	ADDRESS
H. J. Stille	Garner, Iowa
Valentine Josten	Klemme, Iowa
Herman Stromer	Klemme, Iowa
C. A. Arnold	Klemme, Iowa
E. J. Arnold	Klemme, Iowa
John Larson	Klemme, Iowa
Geo. Zinn	Klemme, Iowa

ARTICLE VII. The private property of the stockholders of this corporation shall be exempt from the corporate liability except to the extent and in the manner provided by he laws of the State of Iowa.

ARTICLE VIII. This corporation shall have power to borrow money from time to time, on a vote of a majority of all the directors at any regular or special meeting, and the property, real and personal, of the corporation may be mortgaged to secure such sums borrowed, provided that the corporation shall at no time, have, or subject itself to indebtedness exceeding two-thirds of the paid-up capital stock.

ARTICLE IX. There shall be an annual meeting of the stockholders of this corporation which shall be held on the first Monday in July in each year.

ARTICLE X. The corporate seal shall be a circular disc containing the name and address of the company in the outer circle, and in the center the words, "Incorporated and Co-Operative," with the year of organization.

ARTICLE XI. The corporation may make and alter by-laws at pleasure, and may authorize the board of directors to do so, subject to such restrictions as may be deemed advisable

ARTICLE XII. Amendments to these articles of incorporation may be made at any regular stockholders' meeting, or at any special meeting of stockholders present, provided the proposed amendment shall have been submitted in writing to each of the stockholders at least thirty days previous to said stockholders' meeting, or shall have been submitted to a previous stockholders' meeting.

SIGNED:

NAME	ADDRESS
H. J. Stille	Garner, Iowa
V. Josten	Klemme, Iowa
C. A. Arnold	Klemme, Iowa
Geo. Albers	Klemme, Iowa
H. R. Stromer	Klemme, Iowa
E. J. Arnold	Klemme, Iowa
John C. Larson	Klemme, Iowa

STATE OF IOWA }
} ss.
HANCOCK COUNTY }

KLEMME CO-OPERATIVE GRAIN COMPANY, KLEMME, IA.

BE IT REMEMBERED, That on this 12th day of March, 1921, before me, a Notary Public in and for said county and state personally appeared:

NAME	ADDRESS
E. J. Arnold	Klemme, Iowa
Geo. Albers	Klemme, Iowa
C. A. Arnold	Klemme, Iowa
H. R. Stromer	Klemme, Iowa
H. J. Stille	Garner, Iowa
John C. Larson	Klemme, Iowa
Valentine Josten	Klemme, Iowa

said persons being personally known to me as the identical persons whose names are subscribed to the foregoing Articles of Incorporation, and each for himself acknowledged the same to be his free and voluntary act and deed for the uses and purposes therein expressed.

Witness my hand and notorial seal at Klemme in the county of Hancock, State of Iowa, the day and year last written above.

(SEAL) Fred A. Arnold, Notary Public

BY-LAWS

ARTICLE I. Directors—Number —How Elected—To Elect Officers—Must be stockholder—Removal—Vacancies—Compensation.

Section 1—The affairs of this corporation shall be managed and controlled by a board of seven directors, elected from the stockholders from their own number at each annual meeting, who shall hold office until their successors are elected and qualified.

Section 2—Directors shall be elected by ballot. They shall be elected at the first annual meeting as follows: Three for three years, two for two years, and two for one year, thereafter each director shall be elected for a three year period.

Section 3—The directors shall, within ten days from the time of their election, meet and choose by ballot from their own number a President, a Vice-President, and a Secretary-Treasurer, who shall hold office for one year, or until the election and qualification of their successors.

Section 4—If any director shall cease to be a stockholder, he shall cease to be a director.

Section 5—A majority of the share holders present at any annual meeting or at any special meeting called for that purpose, provided thirty days notice thereof has been given, shall have power to remove any director or officer for cause, and thereupon such director or officer shall cease to be a director or officer of this corporation.

Section 6—The board of directors may remove any officer for cause, by a vote of two-thirds of all the members of the board, and shall fill any vacancy caused by such removal.

Section 7—The absence of a director from three successive meetings of the board shall be deemed a resignation as director, unless such absence is decided to be unavoidable by a majority of the board. Whenever any vacancy shall occur in the membership of the board by death, resignation, or otherwise, the remaining directors shall fill office until the next annual meeting of the stockholders.

Section 8—The directors shall receive as compensation for their services $2.50 per meeting for each meeting attended, payable at the end of each fiscal year, with the exception of the Secretary-Treasurer, whose salary shall be fixed by the board of directors.

ARTICLE II. Board of Directors — Duties — Powers — Meetings — Quorum.

Section 1—The board of directors shall employ a manager of the company who shall have supervision and management of the business of the corporation, under their direction and control.

Section 2—The board of directors shall have and exercise full supervision and control over the affairs of this company. It may, in addition to hiring its regular manager and fixing his salary, employ such other persons as it finds necessary, fix their compensation and prescribe their duties; shall require any person who receives or has control of the property of the company to furnish suitable bond; shall provide such books as are necessary for the accounts of its business; shall provide suitable fire-proof protection for said books; and generally, may do any and all things necessary and convenient in the exercise of such supervision, control and powers, not contrary to these articles of incorporation, by-laws, and the statutes of the State of Iowa.

Section 3—The general method of doing business by this company shall be a profit basis. The purpose shall be to secure the highest reasonable price for produce and the lowest reasonable retail price for merchandise in keeping with business conditions. But it shall be the duty of the board of directors and of the manager to conduct the business of this company on a margin of profit that shall be large enough to insure at least a fair rate of interest on the invested capital and to provide further funds as outlined hereinafter in Article VI, Section 1, with reference to earnings.

Section 4—It shall be the duty of the board of directors to keep in close touch with the financial condition of this company, to appoint a committee from their own number to examine the books, records, documents, and correspondence of the corporation, either monthly or quarterly at the discretion of the board; but they shall at least once a year, procure a reliable accountant to audit the books and accounts of the company. They shall also take, or cause to be taken, an annual invoice of all property and merchandise belonging to the company, and shall render to the stockholders at the annual meeting, a report of the year's business, together with the financial standing of the company. In preparing these yearly statements, depreciation of property shall be preserved and filed, one copy with the President, one at the office of the company, and one with the Secretary-Treasurer.

Section 5—The board of directors shall hold regular monthly meetings on the last Saturday of each month.

Section 6—Special meetings of the board of directors may be called by the president at his discretion, or shall be called by him upon the written request of a majority of the members of the board.

Section 7—At all meetings of the board, regular or special, a majority of the directors shall constitute a quorum, and a majority vote of those present shall decide all questions. Voting by proxy at any directors' meeting shall not be allowed.

Section 8—It shall be the duty of each director to attend all meetings of the board of directors and of the stockholders.

ARTICLE III. Duties of Officers and Managers.

Section 1—The president shall preside at all meetings of the shareholders and at all directors' meetings. He may call special meetings of the board at his discretion, and on the request of a majority of the directors, he shall call special directors' meetings. He may, with the consent of a majority of the board, call a special stockholders' meeting, and shall do so upon the request of a majority of the board or the request of twenty stockholders. He shall sign all certificates of stock, sign all bonds, contracts, or other instruments in behalf of this society when so directed by the directors. He shall be the custodian of all bonds given to the company, and shall be the proper person to bring suit thereon.

Section 2—The vice-president shall perform all duties of the president in his absence or inability to act.

Section 3—The duties of the secretary-treasurer shall be to keep a true and complete record of all the meetings of the directors and of the stockholders; to sign all certificates of stock and affix the seal thereto; to sign all orders and other papers of the corporation when ordered by the directors; to keep a true record of all stock issued or transferred; to notify each officer or stockholder of all meetings as provided in these by-laws; to receive and hold all moneys or notes belonging to the board of directors, and keep the same on deposit in such bank or banks as the board may designate and pay out said moneys only upon the order of the board. When ordered by the board of directors, he shall give bond in some reliable surety or bonding company to be paid by the corporation. He shall render to the directors whenever required by them a correct report of the business of the company and shall make a complete report at each annual meeting of the shareholders.

Section 4—It shall be the duty of the manager to have general oversight and control of the business of the company, subject, however, to the action of the board of directors. He shall attend to the buying and selling of all commodities the company may see fit to handle. He shall collect all accounts due the company and sign all receipts. The manager shall give his whole time and attention to the business of the company. He shall have charge of its property and shall at all times keep same in good repair, and well and fully insured. He shall faithfully account, when requested to do so by either the directors or the stockholders, for all money and property given into his control. He shall keep accurate records and books of all transactions, dealings, and business of this company, and a copy of all correspondence, and preserve all books, contracts, papers, statements, and documents pertaining to the business of said company and exhibit same to the directors whenever and as often as they may call for them. He shall turn over all books, papers, moneys, documents, correspondence, etc., and affects of this company to the directors whenever called for, or to any person whom the directors may designate. It shall be the duty of the manager to file with the board of directors at their monthly meeting, a full and complete record of all business transactions of the company during the preceding month, it being the purpose of this report to show in so far as possible, the exact financial condition of the company. He shall give good and sufficient bond, as may be required by the board of directors, for the faithful performance of his duties as contained herein, cost of such bond, if with a surety company, to be paid by this corporation. He shall do business with such depositories or banks as the board shall choose.

During the time of his employment by this corporation, he shall not trade or deal in futures in grain or other commodities on any board of trade, whether in his own name or the name of any other person, or in the name of this corporation. The manager may, however, when in his judgment the best interests of this company demand it, deal in grain futures on any regular board of trade in what is known as "Hedging." That is to say, he may, when grain is bought or contracted for future delivery, sell futures against the same on any regular board of trade, when he considers it a better transaction than selling the cash grain to arrive; or, in case grain is being stored by the company, same having been delivered at the elevator but not yet sold to the company and the needs of the business require that this grain be shipped out to provide bin room, he may buy a future on any regular board of trade to the extent of the stored grain shipments, as an insurance or protection against loss; provided, however, that all such hedges shall not be done by the manager without the knowledge and consent of a majority of the board of directors.

ARTICLE IV. Stockholders.

Section 1—The fiscal year of this society shall end on the last Monday in June, beginning with the last Monday in June, 1921.

Section 2—The annual meeting of the shareholders shall be held on the first Monday in July of each year. Each shareholder shall be notified of the time and place of said meeting by the secretary, who shall mail a written or printed notice to the last known address of each shareholder at least ten days prior to the date of the annual meeting.

Section 3—Special meetings of the stockholders may be held as provided in Article III, Section 1, of these by-laws.

Section 4—Twenty-five shareholders personally present, shall constitute a quorum at all meetings of the stockholders, but a less number may adjourn from time to time.

Section 5—Absent members may be permitted to vote by mail in cases where it is desired to consider some specific question, provided said question is submitted in writing at least thirty days prior to the date set for said meeting. In such cases, the properly signed, written vote, mailed to the secretary, or presented by some other person to him, shall be counted exactly the same as if they were present in person, but they shall not assign their voting power to another member by proxy.

Section 6—Roberts Rules of Order shall govern the proceedings at all meetings of shareholders or directors.

Section 7—The order of business at all shareholders' meetings shall be as follows:

1. Call to order. 2. Roll call of stockholders. 3. Reading of minutes of last meeting. 4. Report of committees. 5. Reports of Secretary-Treasurer. 6. Report of manager. 7. New business. 8. Election of officers. 9. Adjournment.

ARTICLE V. Stock.

Section 1—Any person so situated that his membership will be mutually beneficial to himself and to the company, may become a member by purchasing one or more shares of stock.

Section 2—Upon the assignment or transfer of any share of stock, the purchaser or assignee shall immediately present the same to the secretary-treasurer, who shall report the transaction at the next meeting of the board of directors, and when approved by the board, the secretary-treasurer shall make the proper transfer on the books. The assignees or purchaser then becomes a member of the corporation. No transfer of stock in this corporation shall be valid except as between the parties until it is entered upon the books of this corporation. The purchaser or assignee must surrender the old certificate which shall be pasted in the stock certificate book on its respective stub, and a new certificate issued therefor in the name of the purchaser, who, by accepting thereof, agrees to all the rules and laws of the company.

Section 3—No shares of stock shall be transferred until all claims of the company against the owner thereof shall have been paid.

Section 4—No stock in this corporation shall be issued until the corporation has received payment in full therefor at par, in cash or property, provided, however, that when stock is to be issued for anything other than money, it must be subject to the approval of the Executive Committee of Iowa, as provided in section 1643 of the supplement to the Code, 1913, and any amendments thereto.

Section 5—Any person desiring to dispose of his stock in this company shall first deposit same with the secretary-treasurer of the company to be sold under the direction of the board of directors for such person, if the same is not sold within thirty (30) days after the date of such deposit, it shall be returned to the owner thereof who may dispose or sell the same without restriction or limitation by the Company.

Section 6—No stockholder shall sign any bond, or sign, endorse, or guarantee any note, bill, draft, contract, or in any way assume any liability, written or verbal, for the benefit of this corporation, without the written consent of a majority of the directors.

Section 7—The acceptance of a stock certificate shall constitute the assent of the shareholder to these by-laws, and each member agreed to abide by them and all future amendments legally enacted by the Company.

ARTICLE VI. Apportionment of Earnings.

Section 1—Annually, immediately after the end of the business year, the board of directors, subject to revisions by the association, at any general or special meeting, shall apportion the earnings of the company for the year as follows:

First. There shall be set aside not less than ten per cent of the net profits for a reserve fund, until an amount has accumulated in said reserve fund equal to 50 per cent of the paid up capital stock.

Second. Five per cent of the profits shall be set aside for an educational fund, to be used in teaching co-operation.

Third. Dividends shall be made upon the paid up capital stock to be determined by the board of directors not to exceed 10 per cent.

Fourth. The remainder of said net profits shall be apportioned by uniform division upon the amount of purchases and sales of the shareholders, and upon the wages and salaries of the employees.

Section 2—The uniform dividend above referred to shall be determined upon grain upon the bushel basis, and upon merchandise upon the dollar basis.

ARTICLE VII. Miscellaneous.

Section 1—Corporation Funds. The funds belonging to this corporation shall not be loaned.

Section 2—Credit. Credit to purchasers shall not be extended for a longer period than sixty (60) days. All accounts unpaid at the expiration of said period of time shall draw six per cent interest until paid.

Section 3—Shipping Clause. When any member or group of members of the corporation has grain which he wishes to ship through the corporation, he may do so, the corporation to charge a reasonable amount as commission for handling, said commission to be determined by the board of directors; provided, said member or group of members delivers the grain to the elevator in car load lots so as not to interfere with the general elevator business.

ARTICLE VIII. By-Laws.

Section 1.—Invalidity. The invalidity of any portion of these by-laws shall in no way affect any other portion thereof which can be given effect without such invalid part.

Section 2—To be Posted. A copy of the by-laws of this company with the names of all its officers shall be posted in its principal place of business subject to inspection, as is provided by law.

Section 3—Amendments. These by-laws may be amended at any regular meetng of the stockholders, or at any special meeting called for that purpose, by a majority affirmative vote of the shareholders present, providing a ten days notice in writing is sent to each shareholder.

Little Miss Springtime is here

Easter Coats

The Spring Coats for Ladies and Children have arrived--
Just In Time For Easter!

The New Cloths
Are Velore and Polo

The New Shades
Are Reindeer, Pekin, Copenhagen and Different Shades of Brown

And the Best of all
Is the Low Price

Wellemeyer Dept. Store
"A Good Place To Trade"

Titan Tractor
Back to the Old Price
$1,000

WE have reduced the price of the Titan 10-20 to its former low price of $1,000 f. o. b. Chicago. This is the same Titan tractor which 75,000 farmers have put into remarkably successful service — the same tractor, *plus 1921 improvements and additions.*

A full set of removable extension angle lugs sold as extra equipment under the former $1,000 price is now included without extra cost. Fenders, Platform, Angle Lugs, Throttle Governor, Friction Clutch Pulley, Wide Range Adjustable Drawbar, Water Air Cleaner—all are included in the $1,000 price.

International 8-16 and 15-30 Tractors Also Reduced in Price

Farmers wno want a lighter tractor, built like a high-grade automobile but with the same sturdiness and reliability of the Titan, can now get the International 8-16 at $1,000 f.o.b. Chicago. We have long restricted the sale of this model to a limited territory, but increased production enables us to release it to all sections of the United States.

The International 15-30 tractor has been reduced to $1,950 f. o. b. Chicago.

Bear in mind that we give unequalled service, made possible through 92 branch houses and thousands of local dealers, to every International tractor owner, no matter where located.

Prices of Other Lines Reduced

Prices have also been reduced on chilled plows, tractor plows, cream separators, kerosene engines, seeding machines, International threshers, harvester-threshers, wagons, hay presses, and a number of other lines on which your dealer can give you full information.

INTERNATIONAL HARVESTER COMPANY
OF AMERICA (INCORPORATED)
CHICAGO USA

92 Branch Houses and 15,000 Dealers in the United States

NOTICE TO CONTRACTORS

For the construction of Sec. 6 and Sec. 7 in Drainage Improvement known and designated as Drainage District No. 7, Hancock County, Ia.

Notice is hereby given that the Board of Supervisors of Hancock County, will meet at the Court House in Garner, Iowa, on the 14th day of April, A. D. 1921, at one o'clock to let to the lowest responsible bidder the contract for the work of construction of the drains in Sec. 6 and Sec. 7 in the proposed Drainage Improvement known and designated as Drainage District No. 7, of Hancock County, Iowa, said work to be let in sections specifying the work to be done and the time fixed for the commencement and completion of the same to-wit:

SECTION 6

Length	Size	Av. Depth
Lateral 49-50		
2000'	26"	8.2
2000'	24"	7.2
3300'	20"	8.2
1300'	15"	7.5
1200'	14"	6.9
1800'	12"	5.8
1850'	10"	6.2
3 Sewer Pipe Inlets, 8" with 10" Top.		
Lateral 49 50, Branch 20		
1500'	8"	6.0
Lateral 49 50 Branch 37		
386'	8"	7.2
Lateral 49 50, Branch 41		
1500'	12"	7.0
1100'	10"	6.0
757	8"	7.0
Lateral 49 50 Branch 52		
800'	20"	6.5
Lateral 49 50 Branch 91		
1200'	14"	5.7
980'	8"	6.2
Lateral 49 50, Branch 91-8		
1425'	10"	5.1
Lateral 49 50, Branch 113		
425'	8"	7.5
Lateral 49 50, Branch 125		
1200'	12"	6.3
1184'	6"	6.5
Lateral 49 50, Branch 125-12		
2090'	8"	5.5
Lateral 49 50, Branch 136		
650'	8"	6.2

SECTION 7.

Lateral 161		
1400'	16"	7.9
1600'	10"	6.0
1600'	8"	5.9
Lateral 161 Branch 14		
1500'	14"	6.0
1500'	12"	6.7
3000'	10"	6.4
726'	8"	5.8
Two Sewer Pipe Inlets, 8" with 10" top.		
Lateral 161, Branch 14-13		
700'	8"	5.8
Lateral 161, Branch 14 37 50		
990'	8"	5.5
Lateral 100		
675'	8"	6.8
Lateral 113 50		
300'	8"	7.3
Lateral 116		
325'	8"	7.6

1. All tile to be delivered at the ditch side subject to inspection and to be delivered only as ordered by the Construction Engineer.

2 All tile must pass the specifications for drain tile of the American Society for Testing Materials. Tile in sizes 6" to 10" inclusive must pass the specifications for Farm Drain Tile.

Tile in sizes 12" to 26" must pass the specifications for Standard Drain Tile. Concrete tile will be allowed only in sizes 20" to 26".

3. Whenever the tile improvement is layed in existing ditches the average depth will be computed from the natural surface of the ground and the contractor will be required to backfill the trenches to the height of the natural surface of the ground so that the existing ditch will be completely filled.

4. Complete specifications are on file with the county auditor.

5. Work to be commenced thirty days from date of letting of Contract or as soon as an outlet is furnished. Contract will be completed by June 1, 1922.

All ditches and drains to be constructed in all respects in accordance with the plat, profile, and specifications of the District filed by the Engineer in the Auditor's Office subject only to such changes and alterations as may be made as provided by law.

Sealed bids will be received at the office of the County Auditor of Hancock County, Iowa, up to 1 o'clock P. M. of the 14th day of April, 1921.

The price must be stated in the bid in figures, and permission will not be granted for the withdrawal or amendment of any bid after once presented.

All bids must be made at a fixed price per station of 100 feet for each size tile and also a fixed price for section complete in all respects including intakes and headwall and must also include the schedule of overdepth adopted by the Board of Supervisors of Hancock County and on file in the Auditor's Office for possible overdepth or underdepth beyond the average depth specified.

Bids will be received on any one or all sections, for tile alone, for construction work alone, or for both tile and construction.

The Board will, at their decision, let the work as a whole or in sections to the lowest responsible bidder, reserving the right to reject any or all bids and also the right to adjourn time of awarding contract is reserved.

Each bid must be accompanied by a cash deposit or certified check in a sum equal to ten per cent of the total amount of the bid, as a guarantee of the good faith of the bidder.

ALL BIDS NOT MADE IN CONFORMITY TO THE ABOVE REQUIREMENT WILL BE REJECTED.

The party to whom any contract is awarded will be required to attend at the office of the Auditor of Hancock County, Iowa, within ten days after said award and execute a contract thereby agreeing to all the provisions, terms and conditions thereof and shall also file with the County Auditor a bond subject to his approval for a sum equal to twenty-five per cent of the amount of his bid, and in case the party to whom any work is awarded fails to enter into this contract and furnish bond within ten days as herein required the deposit of such party shall thereupon become forfeited to Hancock County Drainage District No. 7, together with all rights under said award.

The deposit of the unsuccessful bidders will be returned to them within twenty-four hours after demand, and the deposit of the successful bidder will be retuned to them upon their executing the contract and filing with the County Auditor the bond as herein required.

By order of the Board of Supervisors.

Dated at Garner, Iowa, this 17th day of March, 1921.

Chris Jacobs,
County Auditor.

(SEAL)

Notice is hereby given that at a Special Meeting of the Stockholders of the State Savings Bank, Klemme, Iowa the following proceedings were had and duly and legally taken, viz:

"Resolved that the Capital Stock of the Corporation be increased from Fifteen Thousand to Thirty Thousand Dollars and Article VI of the Articles of Incorporation be amended so as to read as follows.

ARTICLE VI

The amount of the Capital Stock of this Corporation shall be Thirty Thousand Dollars ($30,000.00) divided into shares of One Hundred Dollars each and the capital may be increased by the stockholders at any regular or special meeting called for that purpose and as provided by law".

State Savings Bank, Klemme, Iowa
By P. M. Griesemer, President.
F. J. Wenck, Cashier.
D. D. Ross, Chairman,
W. H. Ramsay, Secretary

Paint Up N-O-W!

This the annual clean up and paint up time and just remember we sell Best Paint at the Lowest Prices.

Paint, Varnish, Oils, Brushes Etc.

JACOBS & SON

OUR
Dimension Lumber

is manufacture of carefully selected stock, cut accurately to all standard sizes and seasoned thoroughly by open air process. We carry both rough and dressed lumber in seyeral grades-suitable for various purposes.

We Assure SATISFACTION

to every customer, no matter what the amount of his purchase. Come and talk over your plans with us. We can show you how to save money in buying all kinds of building material.

Buyers Get Quality Guaranteed on All Supplies

Northern Lumber Co.
N. L. Palmer, Mgr.

We realize the responsibility that attaches to the repair and adjustment of your car.

One little oversight or incompetance on the part of the repairman and a bad, even fatal, accident results.

Berore your car leaves this shop you may know it has been properly repaired and efficiently inspected by one who knows his business thoroughly.

BEIER AUTO CO

Buy it now! But keep your money in Northern Iowa

MASON CITY, IOWA

Invites your patronage if your local merchants haven't what you want.

In Full Readiness for Easter and Spring

Wonderfully inspiring are the exquisite new modes for Spring--the new Suits, the new Coats, the new Blouses, the new Hats and Ready-to-wear, and all the new things that are assembled for Milady and that are now displayed in all their splendor and elegance at Your Favorite Store in Mason City.

Tailored Suits for Easter

Supremely graceful are the new Spring Suits for women, with their "different" style touches and tailored lines of assured distinction.

In Exceptional Groups

Straightline, Flare, Box and Blouse Models **$24.50 to $59.50** Piquot Twills Tricotines-Poiret Twills

Charming Easter Frocks

A host of wondrous new creations, each possessing that enviable air and tone and individuality which imparts to the wearer an appearance of exclusiveness.

Every type that is new **$15 to $24.50** and up Taffeta, Messaline, and many, many others

New Spring Coats	Wonderful Values	$15 to $30.50

Spring Millinery--You'll find wonderful values at $3.50 and $5.00

Blouses, Skirts, Petticoats and many other lines of Ready-to wear are found exceptionally low at Tolstrup's.

19 So. Federal, Ave.

Tolstrup's

LADIES READY-TO-WEAR

19 South Federal Ave Mason City, Iowa

Across from 5c and 10c Store

Off with the old--on with the new That's the style spirit of Spring

"On with the New" suggests seeing our full line of decidedly new Spring Styles.

Patent leathers with charming suede quarters. Trim baby Louis heels, smart strap effects and the newest, most fashionable shades of leather.

Better than telling, though is to see the infinite variety of smart vogues on display at our store.

You are sure to find just the style you have in mind for Spring, and your satisfaction will grow with the wearing. Every pair holds the promise of becoming your "favorite" whether you pay $6 or $13--our price range this season.

Woodruff Shoe Co.

115 N. Fed. Ave. ***Mason City, Iowa***

The Killian Store

MASON CITY'S SHOPPING CENTER

Smarter in Styling than ever before

The Suits for Springtime

There have been seasons in the past when women have pondered the question of whether to buy a Suit or a Dress. This, however, is not such a season. Of course many women will want dresses, but no one who has seen the remarkable collection of Spring Suits shown in this store can entertain any doubt about wanting at least one.

They are here in the most favored materials, the most desirable styles and in navy blue and a sprinkling of the novelty shades.

A Group of Splendid Models Featured at - **$49.75** Others Priced from $24.50 to $98.50

New Millinery for Easter

A beautiful collection of new Hats is here for Easter. Variety of style, gay colorings and trimmings make these Hats distinctively different. Both the severly refined type for those women who prefer them and those more briiliant and ornate for those who can wear them are here at prices which start as low as $4 and advance in gradual steps as high as $35.

Second Floor.

Radmoor Silk Hose--$2.50

These Stockings are of pure thread silk and have the Radmoor double knee, insuring longer wear. Here in brown, black and white; regular and out sizes. Mail orders will be promptly attended. Main Floor

The New Kid Gloves

New arrivals in short length French Gloves for wear with suits, include all the right shades. Backs are smartly embroidered in self and contrasting colors. Priced at **$3.50, $3.95, $4.50**

Main Floor

New Bags and Purses

Here in a variety of plain and novelty leathers are the smartest new Hand Bag creations of the season. Worthy of especial note are the kodak style canteens in gray, brown and black, priced **$2.95**

Main Floor

Yards and Yards of New Silk and Cotton Fabrics

Here are all the wanted materials for those home sewers who make their own wardrobes in whole or in part. Included are rich silks, sheer cottons and crisp ginghams--all new and all at new moderate pricings. A few examples are listed below:

40 inch Canton Crepe	$2.98 yd.
36 inch Tricolette	$2.39 yd.
36 inch Silk Shirtings	$1.39 yd.
36 inch Navy Blue Taffeta	$1!89 yd.
54 inch Wool Serge	$2.19
36 inch Santoe Silk	69c yd.
32 inch Imported Ginghams	49c yd.
36 inch Dotted Swisses	69c yd.
40 inch Fine Voiles	59c yd.
32 inch Romper Cloth	29c yd.

Main Floor

New Easter Clothes New Easter Costs--

Here Is Your Perfect Combination

We are not asking you to read a story of sparkling garments at soprano prices just because it's nearly Easter.

Rather, we want to train focus on the perfect combination of Faifness and Fashion that we have joined in our effort to influence your choice of this store for your Easter needs.

Every item that goes to make this great Easter stock is a combination of these two things--STYLE and VALUE--and in the plainest tones at our comand we are telling you now that you will never regret coming here this week for the outfit you'll wear next Sunday.

Michael Sterns clothes
Society Brand clothes
Adler Rochester Clothes
PRICES, $35.00 to $60.00.

Patton Bros. Co.

Where A Dollar Does It's Duty

Mason City, Iowa and Manly, Iowa

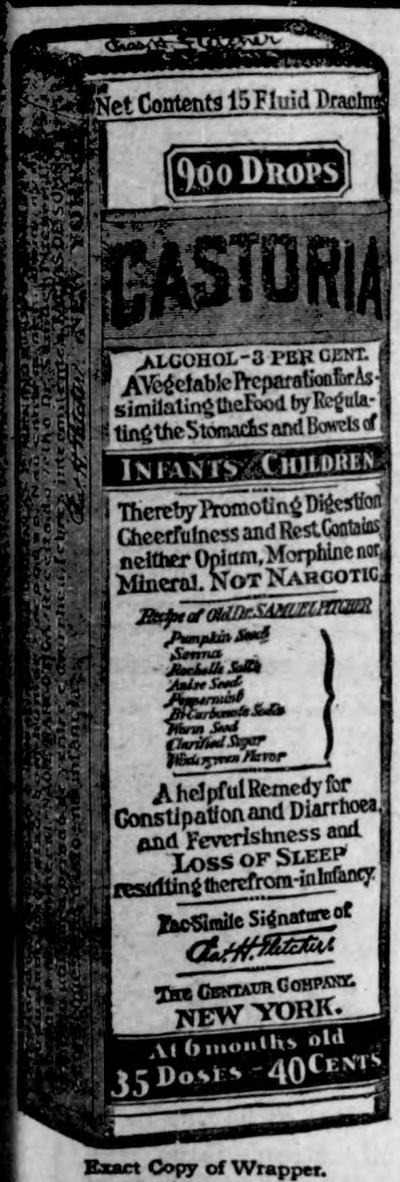

Exact Copy of Wrapper.

CASTORIA

For Infants and Children.

Mothers Know That Genuine Castoria

Always Bears the Signature of *Chas. H. Fletcher*

In Use For Over Thirty Years

CASTORIA

THE CENTAUR COMPANY, NEW YORK CITY.

REMOLA MAKES THE SKIN BEAUTIFUL. Does wonders for a bad complexion. Dealer or mail, $1.25. Dr. C. H. Berry Co., 2978 Michigan Avenue, Chicago

TOBACCO—Ky.'s extra fine chewing and smoking tobacco; aged in bulk, two years old, rich and mellow. Long silky leaf. 10 lbs., $4, postpd. 2d grade, 10 lbs., $3. Ref., First Natl. Bank. Adams Bros., Bardwell, Ky.

PATENTS Watson E. Coleman, Patent Lawyer, Washington, D. C. Advice and book free. Rates reasonable. Highest references. Best services.

HAVE OBTAINED THRU FORECLOSURE second mortgage a 200 acre Idaho farm, approved. Am not a farmer. Prefer to dispose of it for amount due me, $300, subject first mortgage, $1,000 at 6%. A. M. BAYER, Belida Bldg., MINNEAPOLIS, MINN.

$5 $5 $5 $5 $5 per acre, good government land. Write International Land Locating Co., 600 Temple Court, Minneapolis, Minnesota.

SALESMEN WANTED to sell Protector One Piece Work Suits direct, Factory-Consumer. Patented Drop Seat. Sells on sight. $3.50. Sample outfit, including your suit complete, $2.50. You pay postman. PROTECTOR SALES CO., 702 Elm St., DALLAS, TEXAS.

WHY PAY HIGH RENTS? OWN YOUR HOME. Buy a well improved wheat farm in Oklahoma. Make small payments. Easy terms. Wonderful opportunities. McCormack made 1920 wheat crop pay for farm. Full particulars, R. H. Thompson, Clinton, Okla.

126 MAMMOTH JACKS
I have a bargain for you, come quick.
W. L. DeCLOW'S JACK FARM
Cedar Rapids, Iowa

WHY ONE'S TEETH "CHATTER"

Certain Set of Muscles, Affected by the Cold, Get to Work, Irrespective of Will.

The little muscles which close the jaw are acted upon by the cold in such a way that they pull the jaw up and then let it fall by its own weight. This, repeated many times, causes the teeth to click together and produce what we know as "chattering."

We think of it in connection with our teeth because it is the teeth which make the sound, but the cause lies in the muscles which we use in chewing and in opening our mouth when we speak.

The chattering occurs in spite of the will or brain. We have little control over it, and can stop it only by clenching the teeth. It is really a mild variety of spasm caused by the cold, which acts on the jaw muscles in much the same way that some poisons produce muscular spasms which cannot be controlled.

Spoiling the Metaphor.

Mr. Oldsport—Do you doubt my love? Look in my eyes and read it there. The eyes are the windows of the soul.

Miss Goldentide—Windows of the soul! That's so. Your eyes do look awfully glassy.

In "getting even" the chief requisite is to wait; and then it isn't worth while.

HOW ONION AFFECTS EYES

"Gass" Given Off Causes Smarting and the Organ Hastens to Take Relief Measures.

The "gas" given off by a freshly peeled onion makes itself apparent in two ways—by a strong aroma which is at once apparent to the sense of smell, and by a smarting of the eyeballs, which, being very sensitive, are hurt by this substance to which they are not accustomed.

The nerves of the eye immediately signal the brain to turn on the tears or liquid which is secreted by the body as a natural eye-wash. This, flowing over the eyeball, forms a curtain which prevents the onion "gas" from coming in direct contact with the nerves and thus injuring them.

Tears are present in the eye at all times. When we wink, a tiny drop of the tear-liquid is smeared across the ball of the eye and washes off particles of dust which may have accumulated. But when this liquid is produced so rapidly that it cannot be carried off by the trough at the lower part of the eye, the tears overflow and run down the face.

Excellent Reason.

"Have you any reason for doubting what I say?"

"I have."

"What is it?"

"I don't believe you."—Boston Transcript.

Children May Share the health drink—

INSTANT POSTUM

This pure cereal beverage is made of prime wheat, bran and molasses.

Satisfying, pleasing, and nothing in it to do harm.

Instant Postum has a rich coffee-like flavor.

It is economical and convenient

Postum comes in two forms—

Postum Cereal (in packages) is made by boiling a full twenty minutes.

Instant Postum (in tins) made instantly in the cup by the addition of hot water.

"There's a Reason"

Sold by grocers everywhere

Made by Postum Cereal Co., Inc., Battle Creek, Mich.

CARE OF EWES IN LAMBING SEASON

Success of Flock Depends Greatly on Protection Given to Mothers and Lambs.

PROPER FEED IS ESSENTIAL

Separate Pens Should Be Provided With Openings to Permit Ewe to See Other Sheep, Thus Preventing Nervousness.

(Prepared by the United States Department of Agriculture.)

The lambing season is the time for particular care of the mothers of the flock, and precautions against any illness or injury either to ewes or lambs.

The ewe should have a quiet, dry, sufficiently warm place in which to bring forth her young, should be insured against molestation by other sheep, and should be guarded against possible mishap.

Avoid Heavy Feeding.

Care should be taken before lambing time, specialists of the United States Department of Agriculture advise, to see that the ewe is not fed too heavily, as heavy feeding is likely to cause udder trouble. The wool should be clipped from around the teats, to enable the lamb to find them readily.

Just before lambing time, the ewe will become restless and show sunken places in front of the hips. She should be placed in a separate pen, which can be made of two panels of board fencing about four feet high, hinged together at right angle and hooked or otherwise fastened to the walls of the sheep shed. These panels permit the ewe to see the other sheep, thus preventing her from getting excited and nervous. At the same time, they protect the lamb from trampling, give the ewe opportunity to get acquainted with her offspring and reduce the danger of disowning later.

The lamb that is born strong and vigorous will need little care. If conditions are not so favorable, first-aid measures will be necessary. In cold weather lambs become chilled and die, unless prompt remedies are used. Wrapping the lamb in hot flannel cloths, which are renewed as often as necessary, is an excellent method of warming it. Another method is to place the lamb for a few minutes in water as hot as the hand will bear; then dry with cloths and wrap for an hour or two in fresh cloths or a sheepskin. Milk should be given freely and the lamb returned to the ewe and allowed to suckle as quickly as possible.

Well-Nourished Lambs Give Little Trouble in Rearing.

Little trouble is experienced with disowned lambs when lambing pens are used. With a ewe that refuses to own her lamb it is sometimes sufficient to draw some milk and rub it upon her nose and also upon the rump of the lamb. A heavy milking ewe with only one lamb sometimes can be persuaded to adopt an orphan or a disowned lamb of a lighter milking ewe.

After lambing, the ewes should be watched to see that their udders are in good condition. Ewes should be kept in lambing pens for about three days after lambing and then turned into a pen by themselves, where they can have special feed and care. After lambing they should be fed lightly at first, being put on full feed about the third or fourth day.

Troublesome Ailments.

Well-nourished lambs from properly fed ewes have little difficulty, but some troublesome conditions are to be expected in any flock. Constipation is one of the most frequent ailments. It is indicated by straining and distress, and can be remedied by a teaspoonful of castor oil. Indigestion is shown by distress and frothing at the mouth. This also usually can be relieved with castor oil. Scours can best be cured by giving one-fourth ounce of cooking soda, one ounce of sulphate of magnesia and a pinch of ginger in flaxseed tea or gruel, following the dose in four hours with two ounces of linseed oil. Sore eyes are common and can be relieved with a few drops of silver nitrate solution known to all druggists as "eye wash," or 15 per cent argyrol, or even a very small drop of pure sheep dip.

GOOD CLOVER SEED IS PLUMP

Color of Individual Seeds Ranges From Violet to Light Yellow and Fairly Uniform.

Good red clover seed is plump or well filled, bright with a slight luster, the color of individual seeds ranging from violet to light yellow. The individual seeds should be at least medium sized and fairly uniform, free of adulterants of any kind and from seeds of noxious weeds.

FARM WOODLOTS ARE EASILY OVERLOOKED

Firewood Ranks Sixth in Value as Farm Crop.

Power-Driven Log Saw Supplants Crosscut and Buck, Making Task of Cutting Easy and Pleasant —Easy to Move About.

While farmers have watched the prices of corn, wheat, live stock and other farm products go down, down, down, many of them may have overlooked the one farm commodity that has not only held up in price, but which is in great demand and which offers splendid cash profits right now when they are needed most. This crop is firewood and it is just ripe for "picking." Right now is the time for farmers to harvest their firewood! Although neglected by many, statistics show firewood to be the sixth farm crop in value, being headed only by corn, wheat, cotton, hay and oats.

If this were still the age of the crosscut and the bucksaw, this suggestion of sawing wood for profit would be rejected as too suggestive of backache and blistered hands. But in these modern times the power-driven log saw—a machine light in weight, easily moved and dependable—has come to supplant the crosscut and bucksaw forever and to make the once hardest of all farm jobs an easy and pleasant task. With such a machine as is now on the market, the farmer can earn the ready cash he must have to keep things going while congress, bankers and others debate over his and the nation's problems.

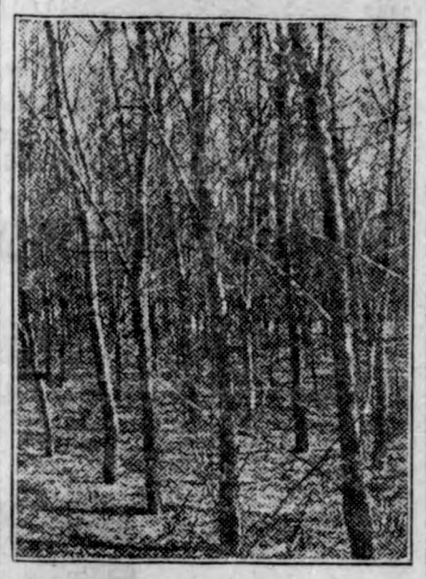

Black Locust Plantation—Recommended for Farm Woodlots.

In a utilitarian sense, timber unused is timber useless to mankind. Trees are a vegetable crop, and like others of their kind, they grow to maturity, decay and die—a total loss unless they are harvested and converted to the uses for which they are best adapted.

On nearly every farm in most sections of the country there is timber in more than sufficient quantities for home use. There are live trees that need to be taken out to give room for younger ones to grow, or to clear the land for cultivation; there are dead trees that are allowed to fall and decay, and on thousands of farms the banks of rivers and creeks are lined with logs and other driftwood.

The old way of hauling logs to a saw rig made timber work impracticable as well as unprofitable. But now that there are log saws that can be wheeled like a barrow almost anywhere and can be operated on rough, marshy, brush-covered ground, wood can be cut by machinery into easily handled lengths and sold at the high prices that such fuel is now bringing. The present situation, with wheat, corn and other crop products at an unprofitable level, has caused many farmers to go after these timber profits they have been overlooking.

SOIL PREPARATION FOR RAPE

Early Planting Will Generally Give Best Results, as It Is Adapted to Cool Weather.

Rape can be planted just as soon as the ground can be prepared for it in the spring; usually the early planting will give the best results. It is naturally adapted to a cool season and is hardy enough to withstand pretty hard frosts. Usually it may be planted as early as the middle of April and successive plantings may be made all through the summer and early fall.

GROWING COWPEAS FOR SEED

Highly Profitable in Localities Suited to Production of Crop, Say Federal Specialists.

Localities well suited to the production of cowpeas will find it highly profitable to grow seed on a large scale, especially if the best machinery for handling the crop is used, say specialists of the United States Department of Agriculture.

SUGAR BEETS YIELD PROFIT

No Other Crop on Commercial Scale in Temperate Zone Furnishes as Much Human Food Per Acre.

An average acre of sugar beets yielding ten tons produces besides the by-products, 2,500 pounds of granulated sugar. No other crop in the temperate zone raised on a commercial scale furnishes as much human food per acre.

WRIGLEY'S

"After Every Meal"

Get thrice-daily benefit from this low-cost aid to appetite and digestion

It keeps teeth white breath sweet and throat clear

Makes your smokes taste better

The Flavor Lasts

Teaching a calf to drink from a pail requires all the religion a man can have.

The surest way to get rich is to keep up business and keep down expenses.

Ask Your Dealer

ASK your local dealer to recommend a practical decorator. If you are unable to secure one you can do the work yourself, tinting and stenciling your walls to give beautiful results.

Alabastine

Instead of Kalsomine or Wall Paper

Alabastine is a dry powder; mixes with cold water; directions on each package. Used on plaster, wall board and all wall surfaces. White and artistic, durable tints. Cross and circle printed in red on each package.

SPECIAL STENCIL OFFER

We will supply cut stencils to any user of Alabastine—one stencil for each room requiring not less than two packages, if you will send the large words ALABASTINE cut from the face of the packages over the cross and circle, accompanied by 15c in stamps or silver for each stencil desired, covering postage and packing. Write for free booklet, "Nature's Beautiful Tints."

THE ALABASTINE COMPANY

1648 Grandville Avenue Grand Rapids, Michigan

Kill That Cold With

HILL'S CASCARA BROMIDE QUININE

FOR Colds, Coughs AND La Grippe

Neglected Colds are Dangerous

Take no chances. Keep this standard remedy handy for the first sneeze.

Breaks up a cold in 24 hours—Relieves Grippe in 3 days—Excellent for Headache

Quinine in this form does not affect the head—Cascara is best Tonic Laxative—No Opiate in Hill's.

ALL DRUGGISTS SELL IT

Pure, Rich Blood Will Keep Your Body Vigorous and Healthy

When impurities creep into your blood the first symptoms are usually a loss of appetite, followed by a gradual lessening of energy, the system becomes weaker day by day, until you feel yourself on the verge of a breakdown.

Nearly everybody needs a few bottles of S. S. S., the great vegetable blood remedy, to cleanse out all impurities about twice a year. It is an excellent idea to take this precaution to keep the system in a vigorous condition so as to more easily resist disease to which every one is subject. S. S. S. is without an equal as a general tonic and system builder. It improves the appetite and gives new strength and vitality to both old and young.

Full information and valuable literature can be had by writing to Swift Specific Co., 156 Swift Laboratory, Atlanta, Ga.

Klemme and Vicinity

Ladies Bake Sale at Kluckholms ore Saturday. adv.

Albert Caroles made his regular p to Goodell Sunday.

Don't forget the town election next onday.

Oscar Wenck of Garner was in emme on business Tuesday.

Rev. Buriff was a passenger to lmond Tuesday on business.

Ed. Price returned Monday from irstown, Iowa, where he had been iting.

John Schutt came Saturday from sconsin for a visit at the J. P. rsen home.

Mr. and Mrs. M. O. Barr drove Webster City last Sunday for a sit with Mrs. Barr's brother.

Mr. and Mrs. Croner and Mrs. hroeder were at Garner Saturday ening.

Mrs. M. O. Hocum and daughter is, and Mrs. Wylie were visitors Garner last Friday afternoon.

Mr. and Mrs. Rust and daughters, ie and Ruth, were up from Goodell day visiting Klemme friends.

Mrs. Louis Strieby of Garner was ing with her many Klemme ends Saturday.

The iMsses Emma Wille and ther Swanson were visitors at Gar- r last week Wednesday.

NOTICE—I would like to take me cattle to pasture. Walter Reed.

Raymond White and family, of Forest City, visited at the home of Clarence Larsen a few days the past week. Ray formerly worked at the Larsen Meat Market but is now engaged in the restaurant business at Forest City.

Ye Editor and wife were at Garner last Friday morning accompanied by "the young editor" on business.

Mrs. Lena Schroeder and Mr. and Mrs. C. M. Bredbenner drove over to Mason City in the latter's car last Thursday.

Oscar Musfelt, proprietor of the leading cigar store at Clarion was in town a few days the past week visiting his parents and friends here.

Mrs. Dick Bamman and baby, of Garner, have been visiting for about a week with her mother, Mrs. Schuldt, in Klemme.

An aunt of Miss Emma Sampson, Mrs. John Sampson, died at her home at Lincoln, Nebraska, last Thursday and was buried Saturday. She has some other relatives here.

NOTICE—Call at once and give me your order for getting cattle pasturing this spring. Good feed and water and plenty of salt. Good service, five months pasturing. Telephone 2905. A. C. Lau. tfM7.

ELECTION NOTICE

NOTICE IS HEREBY GIVEN THAT there will be an Election of the Qualified Voters of the Town of Klemme, Iowa, at the Town Hall on the 28th day of March, 1921.

At this time a Mayr, Five Councilmen, a Treasurer and an Assessor will be elected. Polls will open at 8:00 o'clock A. M. and will close at 7:00 P. M.

FRANK GRUETZMACHER,
(ad-tfc) Mayor

NOTICE TO NEWS WRITERS

This is a very busy time of the year at the Times Office and in order to handle all the news we must insist that the items be sent in so that they will be in the office here not later than four o'clock on Tuesday to insure publication in the week's issue. We must just a time limit on all items in order to get the paper out on time during the rush. We thank you. Editor.

Don't Be Discouraged.

"No one has yet been successful in filming an actual murder," states a picture goers' journal. It certainly does seem a pity that our murderers are so terribly self-conscious in the presence of a camera man.—London Punch.

COUNCIL PROCEEDINGS

February 14th, 1921

Bills allowed:

L. A. Ridder, pumping for January, 1921 ---------- $15.00
F. H. Ridder, 55 gallons of gasoline ---------- 19.25
C. M. Bredbenner, hauling water mains ---------- 11.28

February 28th, 1921

Special meeting called for purpose of considering the Electric light question. All members present. Upon motion the following resolution was adopted:

BE IT RESOLVED: That the Iowa Falls Electric Co. is hereby authorized until further action of the council to charge for electricity furnished by it to the Town of Klemme, Iowa, and its inhabitants for lighting purposes, not to exceed one and one-half (1½) cents per kilowat hour in excess of the rates charged by said company to the Town and its inhabitants on November First, 1920, with the right to charge a minimum monthly bill for each customer of $1.50.

Passed this 23rd day of February, 1921.

February 23rd, 1921

Bills allowed:

H. S. Schwatz, dragging roads ---------- $10.00
Wm. Baack, damage to engine used for pumping ------ 65.00
N. L. Palmer, dog license -- 2.00

March 14th, 1921

Bills allowed:

N. L. Palmer, clerk salary and supplies ---------- $35.85
L. A. Ridder, pumping Feb. $15, oil $5 ---------- 20.00
Louie Knoke, labor on town walk ---------- 3.00
Ia. Falls Electric Co., Street lights, Dec. Jan. and Feb. ---- 144.00
R. A. Jorgenson, Printing Notices ---------- 2.80
R. A. Jorgenson, Printing Proceedings ---------- 5.00
F. Gruetzmacher, Phone, postage and office supplies, -- cash advanced ---------- 14.25
C. W. Stiehl, hauling gravel on streets, asked $24.65, allwd 10.00
Crystal cafe Meals to tramps 1.10

C. W. Wiles, T. Blank, and F. H. Ridder were appointed judges and N. L. Palmer and A. G Koerner were appointed as clerks of election to be held March 28th, 1921

SEWING wanted. Mrs. Gilbert Schafer. tf.

FOR SALE—One horse coming 5 years old, weight 1300; set of new breeching harness; ten heavy 1½ yr. old cattle. H. Beek. 2wp.

Parents' Problem.

Should boys be allowed to play practical jokes. "Boys will be boys!" Teach them not to go too far; not to give pain; make clear that a joke is funny—something at which every one concerned can laugh. Further than this do not go in the way of restraint. —Exchange.

But It Pays "Anyhow."

"De man dat 'tends strictly to his own business," said Uncle Eben, "sometimes don't git no credit 'cep' foh bein' unsociable."

Good Example.

Aunt Polly was milking in the cow lot, and her politically excited son found her there. "Maw, you're a Democrat, ain't you?" he asked. She made no answer, but he persisted: "Say, maw, ain't you a good Democrat?" Finally she said, emphatically: "I hain't nothin'. I'm a woman milkin' a cow. You go in the house and shut up!"

What Makes a Book.

If a book come from the heart, it will contrive to reach other hearts all art and authorcraft are of smal amount to that.—Carlyle.

Dates Served in Forty Ways.

The date is the staple article of food in Persia, and a good cook there can prepare more than 40 dishes in each of which dates figure in an entirely different way.

Ladies Bake Sale at Kluckholms Store Saturday. adv.

The City Dray Line

—Is prepared to do your hauling carefully and promptly. We Solicit your patronage. Charges reasoable.

C. M. Bredbenner
Coal Hauling Done

The Automobile Battery With Dreadnaught Plates

Holds Long Life Record

You will know Battery Satisfaction By Installing A

Henry Lau & Sons

UNDER SUPERVISION

MARRIED?

Married people know the value of having money in the bank. It is a protection against the uncertainty of the future and the assurance of the ability to grasp business opportunities when they arise.

The young man who contemplates marriage without money in the bank is courting difficulty, emdarrasment and perhaps disaster

Don't marry for money but don't marry without it! This bank will welcome your account.

First National Bank
KLEMME, IOWA

No. 6659 Report of the Condition of

THE FIRST NATIONAL BANK

At Klemme, in the State of Iowa, at the close of business, Feb. 21, 1921.

RESOURCES

Loans and discounts		$368,278 14
Overdrafts, unsecured		470 35
U. S. Bonds to secure circulation		25,000 00
Collateral for State or other deposits or bills payable		11,250 00
U. S. bonds and certificates of indebt'ness owned and unpledged		15,050 00
War Savings Certificates & Thrift Stamps owned		874 00
Liberty bonds, unpledged		
Bonds, Securities, etc.		3,657 90
Subscription to stock of Federal Reserve Bank		1,200 00
Banking house	8,302.00	
furniture and fixture	2,700.00	11,002 00
Lawful money reserve with Federal Reserve bank:		20,369 70
Cash in vault and net amounts due from national banks		34,348 42
Interest earned but not collected (approximate)		
Checks on banks outside of city or town and other cash items		131 32
Other checks on banks in same city or town as reporting bank		1,778 06
Redemption fund with U S. Treasurer (5 per cent of circulation)		1,250 00
Total		$494,659 89

LIABILITIES

Capital stock paid in		25,000 00
Surplus fund		10,000 00
Undivided profits	$ 5,798 23	
Less current expenses interest and taxes paid	4,519 89	1,278 34
Interest and discount collected but not earned		1,444 16
Circulating notes outst'ding		27,895 00
Cashier's checks on own bank outstanding		
Individual deposits subject to check		89,456 04
Certificates of deposit payable within 30 days		62 998 72
Certificates of deposit (other Than for money borrowed)		266,587.63
Bills payable with Federal Reserve Bank		10,000 00
Total		$494,659 89

STATE OF IOWA, } ss
Hancock County, }

I, F. A. Arnold, Cashier of the above-named bank, do solemnly swear that the above statement is true to the best of my knowledge and belief.

F. A. ARNOLD, Cashier.

Subscribed and sworn to before me this 3rd day of Mar., 1921.

J. F. W. Vrba
[SEAL] Notary Public.

Correct—Attest:

C. A. Arnold
Aug. Barz } Directors
Peter Josten

EASTER IS MARCH 27th--
get your Hart Schaffner & Marx Clothes Now

Unusually strong values in suits at these prices

$32.50 $35 $40 $45

These prices are very attractive; but you know better than to buy anything just for the price; it's quality that makes a real bargain. The quality is so fine in the clothes we offer that they're the least expensive you'll find.

New styles for young men

The loosely draped coats with lower openings are the thing; square shoulders; simple lines. We'll show you a big variety of new things.

For business men

We have a beautiful variety of rich worsteds and other good fabrics that give business men the wear and service they need. Sizes and models for every figure.

$30.00 to $50.00

See our Boys and Childrens Dept. We are showing a very nifty line of Clothes for Boys, in all colors, styles and prices. Remember the prices on all clothing are considerably lower and within your reach.

GET TO KNOW

GILDNER BROS. & JOHNSON

The Home Of

Hart, Schaffner & Marx Clothes

16 STORES

GARNER, IOWA

THE KLEMME TIMES

Twenty-fifth Year Number 29 | Klemme, Iowa, Thursday, March 31, 1921 | $2.00 In Advance. $2.50 Outside of County

ews Reported By e K. H. School

eported by Blanche Medaus and Pearl Johnson).

RECENT H. S. EVENTS

ere was a great deal of excite- last Wednesday afternoon when own team and the High School appeared on the diamond for ne. Our H. S. boys played very and the other team was sadly ted. When the storm was all the score was 27 to 9, in our . We invite them to come again.

he worthy eidtors will please n a slight addition. The game icled above was, of course, just ctice game; but despite the fact, s not without interest, and de- s to be recorded in the annals e school (if there are any such). s a complete "walk-away" for H. S. nine, even though the op- g team resorted to the use of itchers—at different times, you rstand, of course—Doc. Thomas "Nick" Ell. Prof. Wilson com- d their battery, and proved to necessary addition. Fred Ar- occupied the mound for us in t capable and veteran-like man- while Adolph Lauritzen acted as er. To provide the game with rious finish, Howard Wiles was n the "box" for the last inning. peedy pitching soon ended things he other fellows. Much more be said about the game; but one has aptly said: "ineffec- comment always spoils the tale." e will leave the rest to your nation and hope to see you at of our games this spring.)

lvern Ell had a misfortune re- . He took his Algebra text- home with him last Friday with ntention of studying, we pre- . But, alsa, and so forth!! He the book and also a tablet out e lawn (to air them, probably), the ensuing rainy weather al- ruined them. He brought the bjects with him on Monday when turned to school, but they give e evidence of what they have throug. It is to be noted from incident that school-books, like l-boys, resent washing.

the invitation of the Senior Arthur Wellemeyer again ap- d before us on Friday morning entertained us with an interest- ccount of the customs, religion, of the Amana Society, with you are no doubt familiar. His contained a good deal of humor es being very instructive, and ied a full forty-five minute d. He always makes a good ession upon the H. S. students a perpetual welcome is extended m.

rof. Wilson went to Cedar Falls business mission Friday and re- d part of the way on the un- nate Rock Island Monday morn- and the remainder of the dis- afoot.

e members of the committee to ish music for the coming De- atory Contest are Glenna tzmacher, Mr. Wilson, Milvern nd Earl Josten, the latter being rman.

e morning exercises are being ucted by the Freshmen this week. plan to present something un- h.

arie Blank has returned to school a few weeks' absence.

gain we have no news from the mmer Room for you. We are , but none was handed to us.

CK ISLAND DITCHED HERE MONDAY

he mronng passenger from the h was several hours late pulling Klemme Monday. About half between the station and the river ge one of the trucks on the coal er left the tracks but no other age was done. Afer working sev- hours with no effect an engine sent over from Garner to help the tender back on the track. finally succeeded and pulled in- he station here about noon. Pass- rs on board hoofed it to Klemme pend the time.

OBITUARY GRETCHEN BLANK

Gretchen Blank, daughter of Mr. and Mrs. T. Blank was born the 21st of April 1899 in Klemme, Hancock county, Iowa, and died at the parental home in Klemme, Iowa, the 21st day of March, 1921, at the age of 22 years and eleven months. Her death being caused by that dreaded disease call Sarcoma.

Gretchen was endowed with a very strong constitution which she displayed in such a remarkable way during her lingering illness. No one who knew her ever surmised that this dreadful disease was fastening its grip upon her life. She had been clerking in Kluckhohn Bros. store and apparently seemed to be enjoying the best of health. Shortly after the holidays, about the second week in January she complained about pain in her side and upon request on the part of the family went to Belmond for an examination. The examination revealed that an immediate operation was necessary to which she submitted. The operation revealed the true nature of her ailment that she was suffering from Sarcoma for which there is no cure. From Belmond Gretchen was taken to Rochester, Minnesota, and again examined with the same announcement that there was no help for her. After returning from Rochester she was taken to the Methodist Hospial in Des Moines and after being examined was again operated on with the result that what had been so dreadfully feared were the real facts in her case, no hope and no help as far as medical skill was concerned.

After her two weeks' stay in the hospital she was brought back to the family home where loving hands could care for her and every effort was to ease her sufferings until the Angle of Death came and took her home on Monday afternoon at 5:15 to be forever with her Lord. She was ready and waiting for her Lords coming. During her illness she never murmured always cheerful stating that she was in the Lord's hands and his way would be best for her. Even in her sickness she was more considerate about others than herself which was one of her noble characteristics through her entire life. She was always afraid she was becoming a burden to her loved ones and often remarked that they were doing to much for her. She tried in every way to cheer her loved ones and often stated that their loss would be her gain, asking them not to mourn for her, as she was only passing on a day ahead and ere long some of them would follow and meet her again on yonder shores where death and separation are unknown.

She leaves to mourn her death her father and mother, five sisters, three brothers, her two grandmothers, nine uncles and aunts, three brother-nephews, two nieces, besides other in-laws, one sister-in-law, seven relatives and her many friends.

Funeral services were conducted on Thursday afternoon at the First Methodist Church.

(By Rev. A. H. Meyers)

CARD OF THANKS

We wish to thank our many friends for their kind words and help during our recent trial in the sickness and death of our beloved daughter and sister, Gretchen. We also wish to thank those who contributed floral offerings and to all who furnished cars at the funeral services.

T. Blank and family.

NOTICE

The Farmers Co-op. Grain Co. will soon be ready to begin active business. The Board of Directors request that the money subscribed will be available by Apr. 15th. Leave the funds at etiher Klemme Bank and receive receipt. The Stock Certificates will be signed up and delivered later.

Signed

H. J. Stille, President
E. J. Arnold, Secretary.

Mrs. E. S. D. Kahrs returned last Thursday afternoon from Nevada, Iowa, where she had been visiting her people for several days.

Three young men came from Missouri last week to work on farms here. They hired out to Herman Ax, Herman Stille and Jack Woods.

MARRIAGES

LOUDEN-OVERLEEF WEDDING

Last week Tuesday a quiet wedding took place at Mason City when Miss Esther Louden of this place, was united in marriage to Mr. Charles Overleef, of Edgely, North Dakota. The event was a complete surprise to their many friends.

The Bride is the daughter of Mrs. Alma Louden who resides in the country a short distance from Klemme. She is a very accomplished young lady and one who knows all the secrets of good home making.

The Groom comes from North Dakota where he has been engaged in the farming business. He is a young man of sterling worth and is thrifty and we can say he used good judgment in making this fine Iowa girl his wife.

The couple are as yet undecided as to where to make their future home, but we hope they will decide on this place for their future residence.

Their many Klemme friends join us in extnnding congratulations and best wishes.

ULRICH-WADE NUPTIALS

On Thursday afternoon of last week, Arthur Wade, only son of Henry, and Miss Nettie Ulrich, second oldest daughter of Geo. Ulrich were married at the parsonage of the First Methodist Episcopal church. The bride was attired in a gown of pink satin and was attended by Miss Jennie Meinderts of Meservey. The groom was attended by the bride's brother, Lloyd Ulrich. The immediate relatives of both parties were present at the ceremony which was performed by Rev. A. H. Meyer. In the evening relatives and friends gathered at the home of the bride's parents where a reception was given for the bridal couple and bounteous refreshments were served.

The bride and groom are well known in this community and we all wish them much joy and success in life.

(By Rev. Meyer)

Goodell News

Miss Marvel Chase returned from Hampton Saturday.

Miss Hallye Kitz was a Belmond caller Thursday.

Mr. and Mrs. Elmer Kienenberger and sister "Ted" were Sunday visitors at the F. R. Chase home.

Mr. and Mrs. Ed. Hemenway drove to Wiliiams Wednesday.

The many friends and relatives of Mrs. Avery were very sorry to hear of her death. She was one of the pioneer settlers.

Carl Sandberg was absent from school Thursday and Friday.

Ethel McNutt was absent from school Tuesday and Wednesday.

Burt Green and Ralph Strasburg of Meserveywere Goodell callers Tuesday.

Halye Kitz was absent from school Thursday.

Hugo Niff visited at the J. J. Cook home last week.

Carl Engeseth is displaying a fine lot of ladies' spring and summer hats.

Orick Rhodes is the proud owner of a Ford touring car.

Every one enjoyed themselves at the party held at the Duetrich home last week.

Avery Township News

Henry Helps and family were Sunday visitors at the home of Martin Jensen.

Mr. and Mrs. Frank Roths, Mr. and Mrs. Robert Roths, and Mr. and Mrs. Fred Bachman and family attended the funeral of Grandma Avery at Goodell Sunday.

Mr. and Mrs. Frank Roth were Garner callers last Friday night.

Dorothy Hoffman was absent from school Monday.

Mr. and Mrs. E. J. Arnold were visitors at the Henry Law home last Sunday.

Mr. and Mrs. Wm. Bell and two children were Garner callers last Monday.

Myrtle Bell, Verner Nelson and Ben Coobs visited with Leafy Wilson and Chas. Braden last Sunday at the E. J. Arnold home.

Mrs. Fred Bachman and little girl spent Wednesday with Mrs. Tom Nelson.

Herb Bailey and family and Walter Reed and son Johnny were Wednesday evening callers at the Tom Nelson home.

Paul Goll is reported on the sick list this week.

Fred Bell was a Garner caller between trains Monday.

Liberty Township News

Mr. Tony Vastliff is working for Herman Paul.

Mr. Harold Ridder has been on the sick list of late.

Miss Mildred Anderson is assisting Mrs. H. G. Stille with her housework.

L. W. Suckow contracted with the W. T. Raleigh Co. a couple of weeks ago and took over the outfit and territory formerly operated and occupied by Mrs. Patterson of Corwith.

We presume everybody has heard of the marriage of Mr. Arthur Wade to Miss Nette Ulrich, two of Liberty township's most popular young people, which occured last Thursday. Some of the boys of the community gave them a charivari the same night. The boys were not quite satisfied with one battle so they went over to the Ben Reimer home with their noisy instruments and wound up at Ben Ridder's home.

Mr. Art Brouwer from east of Garner is working for Otto Schlawin.

Three young gentlement from Missouri drifted into this locality a week or so ago. One, Armin Tieman is working for H. J. Stille, another, Roma Eurish is working for John Woods, and the third, Joe Myrtle is working for Herman Ax.

A few of the farmers around here commenced seeding last week. We understand that A. Caroline had one field disced and harrowed in last week.

Howard Terhufen is working for J. J. Stille.

A MILK CAN DEVELOPED LEGS AND WALKED AWAY

G. A. Goll has a pet milk can which he had trained to carry cream to town in and he could leave it at the creamery and it would always wait for him on the platform until he came after it. But the sad part of the tale is that he left his pet milk can at the creamery about six weeks ago and when he came to get it in the evening the poor thing was not there. Gotlieb thinks somebody enticed the innocent can away and he would like to have the farmers look among their herd of milk cans and see if they can find his in the gang. Of course the can would not walk away itself because it was trained to stay where ti was set. Gotlieb is sure the can will recognize him if he should ever see it again.

A. D. Gimer was stepping around real important like Saturday morning and on inquiring why the high steps we were informed that a fine baby girl arived at his home Saturday morning. Art thinks the new arrival is a mighty fine lady.

Daily Thought.

The world belongs to the energetic man. His will gives him new eyes. He sees expedients and means where we saw none.—R. W. Emerson.

The Churches

THE EASTER PROGRAMS AT THE LOCAL CHURCHES WERE THE BEST EVER

Both of the Methodist Churches of Klemme had an elaborate Easter program Sunday evening in the way of a Cantata.

At both places music and singing was carried out better than at any program ever held before. Weeks of hard practice showed good results in the final program.

At the First Methodist Church the Cantata was staged with special Easter scenery, lighting effects and musical scores as accompaniment for the various tableaux.

Both programs were so good that some arrangement should have been made so that a person would have had the opportunity of attending both programs.

FIRST METHODIST EPISCOPAL CHURCH

Preaching service next Sunday morning at 10 o'clock.

Sunday School at the close of preaching service, 11 o'clock.

Epworth League, Sunday night at 7:30.

Preaching service at 8 o'clock.

Sunday School meets in Liberty township at 10:15.

Preaching service Sunday morning at 11:30.

Midweek prayer service Thursday evening at 7:30.

You are invited to all of our services.

RESULT OF THE TOWN ELECTION

The Town Election Monday brought out the voters in good shape and the contest looked to be a hot one all day long. At seven o'clock in the evening the ballot box was unlocked and the vote counting began. At about 8:45 the results were announced as follows

On the Citizens Ticket for Mayor, F. J. Wenck 141, For Councilmen, Ridder received 106, Wiles 157, Blank 138, Johnson 135 and Koerner 91 votes. On the Peoples Ticket E. G. Ell received 86 votes for Mayor, and for Councilmen Kluckhohn received 94, Bredbenner 78, Gimer 130, Bachman 118, and Pavey 46 votes.

The result of the election was that Wenck was elected Mayor by 55 votes ahead of Ell. For the Council Wiles lead the field with his 157 votes, and Blank followed with 138, Johnson with 135, Gimer with 130 and Bachman with 118. So the new council will consist of the three old members, Wiles, Blank and Johnson, with Gimer and Bachman to take the places formerly occupied by Ridder and Koerner.

The above lineu p looks very satisfactory indeed and the above men are all capable of running the business of the town for the next two years.

In addition to the above ticket C. G. Waterman was put back on to serve another term as Treasurer and Louis Sampson will again be our assessor.

THIS MAN ALMOST FORGOT HIS WIFE

We were up at Garner last Wednesday afternoon on business and ran across "Bill" Hempel who seemed to be in an awful rush. We asked Bill what was the trouble and he said he drove out of town and when out south of Garner a ways happened to think he forgot his wife in Garner, and came back to find her. We bet she reminded him of it good and plenty so Bill will keep his spouse foremost in his noodle when she takes an auto ride with him again.

ATTENTION, BANDMEN!

It seems that some of you are not aware of the fact that we hold a rehersal every Monday night. The attendance has ben very poor, of late. We have some new music, but remember that nothing can be accomplished without a good deal of practice—therefore, **please be present** hereafter. There are some faithful ones who are always present. If the rest of you would make the same effort, we would have a perfect attendance. Are you with us? Then show your spirit! Let's go.

Secretary-Treasurer, K. C. B.

ALEX KIRKWOOD DIED TUESDAY A. M.

After an ilness of several months death finally came to relieve the sufferings of Alex Kirkwood, who passed away at his home Tuesday morning at 8:45 o'clock. Mrs. A. Kirkwood, his son Wlil and wife were at his bedside when the end came. His daughter, Mrs. A. F. Hubbard of Foreston, Minn., is the other member of the family whom he leaves.

Mr. and Mrs. Kirkwood are old residents of Klemme and Mr. Kirkwood is widely known throughout this part of the county and has many friends who mourn his death. The Kirkwoods have been in the hotel, restaurant and boarding house business in Klemme for quite a number of years and are still in business here.

At the time of this writing we are unable to learn of the funeral arrangements and the time to be held. We will publish the particulars of Mr. Kirkwood's obituary in next week's issue of the Times.

The community extends words of sympathy to the bereaved members of the family.

PIONEER AND FIRST WHITE WOMAN SETTLER PASSES AWAY AT GARNER

Mrs. A. Avery, the first white woman to settle in Hancock County, quietly passed away at the home of her daughter, Mrs. A. W. Schmalle, last Thursday morning at 6:40. Mrs. Avery was ninety years old on her last birthday and one of the oldest persons in the county perhaps.

She had been sick only a few days but not seriously it was thought, and her death came quietly and she passed from a peaceful sleep into that eternal sleep from which one never wakes

Mrs. Avery figures prominently in Hancock County pioneer days and many are the tales she could tell of the Indians, who in those days were none too friendly toward some of the whites.

BELMOND EDITOR SPENDS HOLIDAY HERE

Editor Wallace Ramsay, wife and daughter Ruth, were on their way from Belmond to Garner Monday to spend the day with relatives there. They were on "that slow train thru Klemme" which left the rails Monday morning. Wallace, wife and daughter hoofed it to Ye Editor's home here and thus took the opportunity to make a call between trains. However we feel sorry for our brother Penpusher for it is very seldom an editor can take a day off and here Wallace spent his "vacation" viewing the scenery long our track and reading the signs in the depot. He took the next train for home and the Missus and Ruth journeyed on farther north.

The Sunday School of the First Methodist Church will have an "April Fool" party at the Idle Hour Thea re tomorrow evening, Friday, April 1st. It is expected that a lot of fool stunts will be pulled off. All are invited to attend.

Miss Sullivan, Klemme school teacher, spent Easter with home folks.

Miss Nine Johnson came home from Iowa Falls where she is attending school to spend Easter with home folks.

Prediction.

Scotland has a well-developed shale oil industry giving employment to 4,000 men, this industry being 50 years old. Yet Scotland shale is much lower in oil than that found in the mountain state deposits of this country. The United States department of commerce predicts that sooner or later this great source of supply will be utilized to supplant the decreasing production of the oil fields.

Thimble Inventor a Benefactor.

At first thimbles were rather costly and only well-to-do people could afford them, but afterward when made of lead and other common metals by machinery they became cheap. Their use was a great relief to all who had much sewing to do, and blessings were invoked on the inventor. The Italian finger-hat (finger-hood) became in England the "thumb-bell," from its bell-like shape. It was originally worn on the thumb to parry the thrust of the needle pointing through the material, and not, as at present, to push it.

Due to a Drawing Out.

A bank run that the women would like to have stopped is the too frequent "run" in the lisle bank.—Boston Transcript.

WOMEN WHO CANNOT WORK

Read Mrs. Corley's Letter and Benefit by Her Experience

Edmund, S.C.—"I was run down with nervousness and female trouble and suffered every month. I was not able to do any work and tried a lot of medicine, but got no relief. I saw your medicine advertised in a little book that was thrown in my door, and I had not taken two bottles of Lydia E. Pinkham's Vegetable Compound before I could see it was helping me. I am keeping house now and am able to do all of my work. I cannot say enough for your medicine. It has done more for me than any doctor. I have not paper enough to tell you how much it has done for me and for my friends. You may print this letter if you wish."—ELIZABETH C. CORLEY, care of A. P. Corley, Edmund, S. C.

Ability to stand the strain of work is the privilege of the strong and healthy, but how our hearts ache for the weak and sickly women struggling with their daily rounds of household duties, with backaches, headaches, nervousness and almost every movement brings a new pain. Why will not the mass of letters from women all over this country, which we have been publishing, convince such women that Lydia E. Pinkham's Vegetable Compound will help them just as surely as it did Mrs. Corley?

Cuticura Soap
IS IDEAL
For the Hands
Soap 25c, Ointment 25 and 50c, Talcum 25c.

ARTHRITIS?
For relief go to
Mudbaden
BEST FOR RHEUMATISM
For rates, etc., write
Mudbaden Sulphur Springs Co., Jordan, Minn.

MADE HIM SOMEWHAT TIRED

And Others Besides This Precocious Youth Have Had Much the Same Feeling.

It is, perhaps, unnecessary to give the name of the New England city which is the residence of the lad who figures in this story.

There had been a visitor, and to this lad she said: "And so this is little Walter? My, my! What a big boy you've grown to be! I wouldn't have believed it possible."

"Mother," said Walter, when the visitor had gone, "doesn't it pass your comprehension how persons in whom one would naturally expect an ordinary degree of intelligence appear to believe, all history and nature to the contrary, that the children of their acquaintance will always remain infants and persist in expressing surprise when they observe the perfectly natural increase in one's stature?"—Rehoboth Sunday Herald.

Water Power Put to Good Use.

An interesting example of the development of water power is reported from Cashmere. There the Jhelum river has been made to generate electrical power to deepen its own channel, and so prevent the overflowing of 200,000 acres of land, which are thus made available for agriculture. The fact that no coal was available, and that the site was 200 miles from the nearest railway station, made the use of water power imperative in this case.

No Cart Along.

The girl walked briskly into the store and dropped her bag on the counter. "Give me a chicken," she said.

"Do you want a pullet?" the storekeeper asked.

"No," the girl replied. "I wanta carry it."—Brown Bull.

When they do "fancy work" in Persia it sells for $100 a yard and is called a rug.

Talk isn't cheap when you hire a lawyer to do it for you.

Feel All Worn Out?

Has a cold, grip, or other infectious disease sapped your strength? Do you suffer backache, lack ambition, feel dull and depressed? Look to your kidneys! Physicians agree that kidney trouble often results from infectious disease. Too often the kidneys are neglected because the sufferer doesn't realize they have broken down under the strain of filtering disease—created poisons from the blood. If your back is bad, your kidneys act irregularly, and you feel all run down, use *Doan's Kidney Pills. Doan's* have helped thousands. *Ask your neighbor!*

An Iowa Case

Samuel Neiswanger, 300 E. Briggs St., Fairfield, Iowa, says: "When I caught cold, it settled in my kidneys, weakening them. My back was lame and sore. I had sharp pains in the small of my back and kidneys. The kidney secretions were highly colored and passed too often. I read about Doan's Kidney Pills and used them. Three boxes drove the kidney trouble away."

Get Doan's at Any Store, 60c a Box
DOAN'S KIDNEY PILLS
FOSTER-MILBURN CO., BUFFALO, N. Y.

Invents New Flyer in Jail

Barcelona Engineer Claims His Machine Will Rise Vertically From the Ground.

CAN DIP IN ANY DIRECTION

French Government Is Interested in Invention and Will Send Technical Commission to Barcelona to Witness the Trials.

London.—Paris, according to the London Daily Telegraph correspondent, is talking about a new flying machine and the romantic story of its invention.

It is called the "helicoptere," and the inventor, M. Pateras-Pescara, a Barcelona engineer, made his discovery in the Sante prison at two o'clock in the morning. It is claimed for this new flying vehicle, in which the French government is interested, for it will send a technical mission to Barcelona to witness the trials, that passengers can descend from the air with the same comfort as though they were sitting in armchairs.

How It Works.

The invention consists of an axle fixed to a motor which is placed in the vehicle. The axle sets in motion sets of propellers, one set turning one way, one another. The vehicle rises vertically from the ground; it can dip in every direction, remain immobile in space, and decend like an airplane with engine stopped.

M. Pateras-Pescara, a nationalized Argentine, who married an Austrian princess, had to leave Italy when that country entered the war. He came to France, where he was employed in the ministry of inventions. In 1916 he was at work on a bombing machine which was intended to fly between Paris and Berlin with a cargo of explosives at a speed of 130 miles an hour. He had had trouble with the diplomatists and was watched by the international police.

Arrested, he was taken to the Saute prison, and it was in his cell on December 18, 1916, that he solved the problem of the "helicoptere." The expulsion proceedings against him were dropped, and after his release he applied himself to his invention.

Proves Successful.

In August, 1919, a mission from the French air department went to Barcelona to witness the trials of his parachute "helicoptere," and as a result of its report a contract was signed with the inventor. Compelled to reside outside France, M. Pescara built a definite model of his machine at Barcelona. It was tried recently, and it is said that the propellers worked admirably.

With reference to this claim of the Barcelona inventor, it may be pointed out that there is nothing whatever new about the idea of a "helicoptere," i. e., a machine capable of rising from the ground by the action of horizontally-placed propellers. The plan, in fact, is one of the oldest in the history of aeronautical theory and experiment, and has been put forward more than once during the past quarter of a century. Whether M. Pescara has succeeded in surmounting the difficulties heretofore encountered remains to be seen.

INDIAN WOMEN SEEK VOTE

Penobscot Squaws Demand Share in Tribal Elections and Conduct of Affairs.

Old Town, Me.—Indian women of the Penobscot tribe started on the warpath to obtain the right to vote in the tribal elections and share in the conduct of reservation affairs. Already some forward-looking squaws have nailed the suffrage colors to the figurative totem pole, with the assertion that a grand lady Sachem would make a wiser chief than any brave that ever wove a basket or built a canoe.

The new women of an ancient people began rejoicing recently when they received a ruling from Attorney General Shaw that they could go as far as the tribe allowed, for the state would remain neutral. He said the tribal suffrage was entirely a matter for domestic adjustment. The ruling was in answer to a letter received by the governor from Mrs. Peter Nicolar of Old Town.

"PHYSICALLY PERFECT"

Miss Marie Kuhn of New York city, a student in the graduating class of the Bryant high school, has been picked by the experts of the Life Extension institute as "perfect." She is seventeen years old, and is a musician as well as an athlete.

Not Turned by Large Legacy

Indiana Second-Hand Furniture Dealer Is Happy Without Immense Fortune.

HEIR TO SLICE OF "PHILLY"

Through Death of Grandfather He Never Heard of J. S. Polk Inherits Share of $6,500,000 Estate—Long-Term Lease Expires.

Chicago.—J. S. Polk, a second-hand furniture dealer at 4716 Olcott avenue, East Chicago, is figuring out what he will do with his share of a $6,500,000 Philadelphia estate which he has been informed has come to him through the death of a grandfather he never heard of.

His first conclusion concerning the disposition of this wealth is that he will give most of it away. He expects his share will be $722,222. He has no scruples against accepting the money and no particular theories about reforming the world with it.

"We couldn't be any happier, friend, but we will be able to make others happier," he said, as he dusted off the old furniture and listened to the voices of four children in play.

Wife and Four Children.

Polk is nearly 60 years old and has Mrs. Polk and the four children to consider, so there is no telling what will happen to the money, if it comes. His story is that recently he received a telegram as follows:

"Sir: You have come into property in Philadelphia through the will of Thomas Bennett of New York. I am empowered to offer you $20,000.

"T. A. Ross, Attorney, Philadelphia."

Polk wired Ross to call on him. Ross came. He offered to settle for $88,000 finally, after Polk had refused other offers. The $88,000 offer also was refused.

"The real estate left by my grandfather is located in the heart of Philadelphia," said Mr. Polk. "I understand I am one of nine heirs. The others, most of them, live in Milwaukee. We met up there about two weeks ago and decided the best thing we can do will be to await developments.

Ninety-Nine Year Lease Expires.

"As I understand it, my grandfather holds the land, which was leased to the city of Philadelphia for 99 years. The lease expires July 30, 1924. We have been unable to locate Mr. Ross lately, but I suppose he is somewhere in Philadelphia."

Mr. Polk added that he will be patient until the "lease expires," then "see what's what."

"And I didn't even know I had a grandfather," ruminated Mr. Polk. "What'll I do with the money when I get it? Well, I'll give away about $100,000 to the Salvation Army. Then Mary and the kids and I will have a good time. We're going to play Andy and Min Gump, and call this money Uncle Bim."

Inquiry in Philadelphia failed to discover Attorney T. A. Ross. Other attorneys of the name of Ross are in practice there, but none knew about the legacy to Polk in the heart of Philadelphia's business district.

Cuts Down Old Tree.

Morganville, Kan.—A catalpa tree planted by John H. Merten of Morganville in 1881 was cut down one day recently by him and he obtained 68 good fence posts from it. The tree was 2 feet in diameter.

E. F. Wright "Sails" His Last Ship

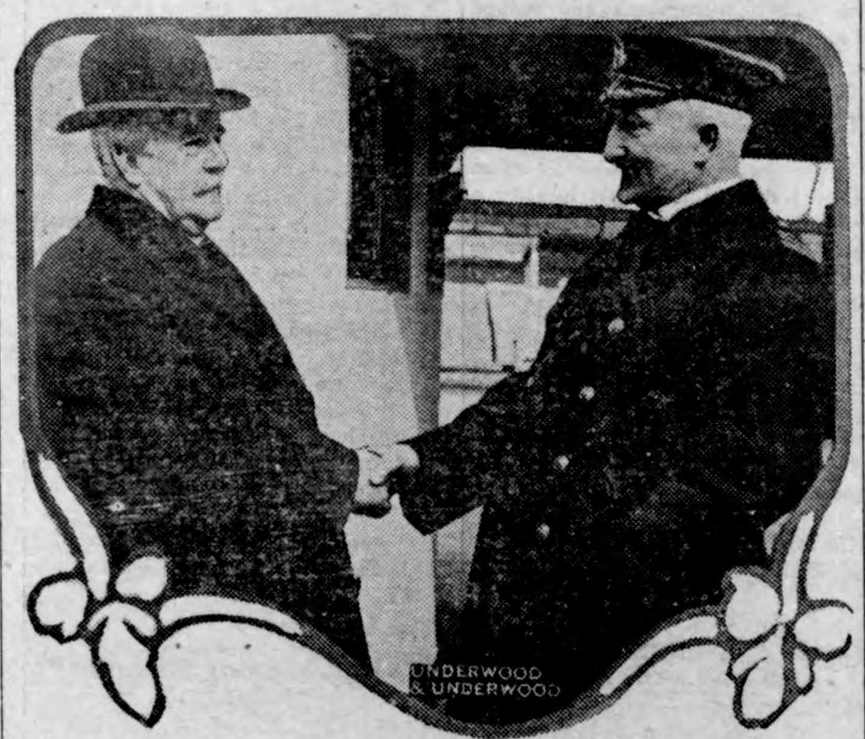

Edward F. Wright, general marine superintendent of the International Mercantile Marine company, "sailed" his last ship the other day, and formally retired from the service, ending 54 years of active work in the shipping industry. The photograph shows Mr. Wright shaking hands with Commander R. O. Jones of the Celtic on the liner's bridge just before it left New York for Liverpool.

CROWD MONTE CARLO

Women Gamblers Outnumber Men at Famous Palace.

Many of Them Do Not Know When They Win or Lose, But That Does Not Deter Them.

London.—This is the women's year at the Monte Carlo casino, writes A. E. Manning Foster to the London Daily Mail. There have never before been so many women gamblers.

Just now English women predominate. There is a fair sprinkling of French, Italians and Spanish, and a few Russians. But it is essentially the season of English women.

Some of them, it is easy to see, have never been here before. They do not know their way about or understand the games.

But that does not deter them in the least. They plank their money down and wait to see what happens, and they keep sharp eyes upon it, too. A man may have his winnings snatched, but a woman—never!

There is novices' luck—who can doubt it?

These newcomers who win at the start are the stanchest and most regular attendants.

Morning, noon and night they come to the rooms, drawn by an irresistible lure. For them the many other delights that are to be found in Monte Carlo and the neighborhood exist in vain.

Their lives are centered on the hectic pleasures of the tables. You can tell them at a glance. Their eyes are bright, their cheeks flushed and as the days go on a strained, anxious look comes into their faces and little hard lines develop at the corner of their mouths

They have gambling fever badly. It must run its course. Most of them will get over it. A few will become chronic cases and will join that pathetic little band of women who cannot help it, women who must gamble as others must take drink or drugs.

Not that the majority of women who throng the rooms are of this kind. There are many sweet and lovely women who have their little flutters just for fun and as an occasional diversion.

Boy 14 Eats 150 Olives in Ten Minutes for $10

Long Beach.—A fourteen-year-old boy from Los Angeles defeated nine other contestants representing almost as many races, at an olive-eating contest in the Municipal Auditorium. The lad bolted down 150 in ten minutes. Edward Hadover of Long Beach came in second with 142 to his credit. The prize was $10.

PROVED EFFECTIVE BY A FIFTY YEARS TRIAL

The most widely used remedy in the world to overcome the stagnating effects of catarrh. Catarrh is silent and insidious in its ravages, invades nearly every household and hovers like a pestilence everywhere.

PE-RU-NA

FOR CATARRH AND CATARRHAL CONDITIONS

It strikes at the root of catarrhal troubles by stimulating the digestion, enriching the blood, toning up the nervous system and soothing the raw and inflamed mucous membranes. Pe-ru-na sets every organ to working properly and gives strength, vigor and pep to the whole body. Try it, and like thousands of others, learn what it means to be well.

SOLD EVERYWHERE TABLETS OR LIQUID

SPOHN'S DISTEMPER COMPOUND

Early spring brings with it Coughs, Colds, Distemper. Be prepared. Give your horse

Spohn's Distemper Compound

at the first sign of a cough. Better still, give it as a preventive before he shows signs of sickness. "SPOHN'S" acts equally well as preventive or cure. By reason of its germicidal qualities, it expels the disease germs, abates fever, restores appetite and condition. 60 cents and $1.15 per bottle. Buy of your druggist.

SPOHN MEDICAL COMPANY, GOSHEN, IND.

Rich Yukon Silver Deposits.

Authoritative reports from the Yukon territory, Canada, indicate the location of marvelously rich silver deposits in the Mayo district, about 150 miles east of Dawson, says Popular Mechanics Magazine. A few veins, eight feet in thickness, assaying 5,000 to 14,000 ounces of the metal to the ton, are being worked. Five-foot veins are common, and smaller lodes with an assay of 200 ounces, are said to be plentiful. At present transportation and living conditions in the district are very bad. These will be bettered if a proposed motor road into the territory is built.

ASPIRIN

Name "Bayer" on Genuine

BAYER

Beware! Unless you see the name "Bayer" on package or on tablets you are not getting genuine Aspirin prescribed by physicians for twenty-one years and proved safe by millions. Take Aspirin only as told in the Bayer package for Colds, Headache, Neuralgia, Rheumatism, Earache, Toothache, Lumbago, and for Pain. Handy tin boxes of twelve Bayer Tablets of Aspirin cost few cents. Druggists also sell larger packages. Aspirin is the trade mark of Bayer Manufacture of Monoaceticacidester of Salicylicacid. —Adv.

Fuel From Wheat Straw.

A ton of sun-dried wheat straw has been found from the Canadian experiments to have a fuel value about equal to that of 32 gallons of gasoline. It yields about 10,000 cubic feet of purified gas, 600 to 650 pounds of carbon residue, and about 10 gallons of tarry liquid. The gas, which has a caloric value of about 400 British thermal units per cubic foot, burns with a blue flame, and has a slight odor. Its combustible constituents are carbon monoxide, methane and hydrogen. The carbon residue is capable of being reduced to a very fine powder.

Important to all Women Readers of this Paper

Thousands upon thousands of women have kidney or bladder trouble and never suspect it.

Women's complaints often prove to be nothing else but kidney trouble, or the *result* of kidney or bladder disease.

If the kidneys are not in a healthy condition, they may cause the other organs to become diseased.

You may suffer pain in the back, headache and loss of ambition.

Poor health makes you nervous, irritable and may be despondent; it makes any one so.

But hundreds of women claim that Dr. Kilmer's Swamp-Root, by restoring health to the kidneys, proved to be just the remedy needed to overcome such conditions.

Many send for a sample bottle to see what Swamp-Root, the great kidney, liver and bladder medicine, will do for them. By enclosing ten cents to Dr. Kilmer & Co., Binghamton, N. Y., you may receive sample size bottle by Parcel Post. You can purchase medium and large size bottles at all drug stores.—Adv.

What He Meant.

"You told me," complained the purchaser, "that parrot I bought was the most intelligent bird in your shop, while the fact is he doesn't talk at all."

"That's what I meant," replied the dealer, "when I spoke of his intelligence, madam."

WOMEN! USE "DIAMOND DYES"

Dye Old Skirts, Dresses, Waists, Coats, Stockings, Draperies—Everything.

Each package of "Diamond Dyes" contains easy directions for dyeing any article of wool, silk, cotton, linen, or mixed goods. Beware! Poor dye streaks, spots, fades, and ruins material by giving it a "dyed-look." Buy "Diamond Dyes" only. Druggist has Color Card.—Adv.

One Against Many.

Solomon was plainly dejected.

"Think of all those wives planning Easter gowns!" he cried.

Insects Worse Than Fire.

Of the 10,700,000 feet of yellow pine in Klamath and Lake counties, Oregon, fully 8 per cent has been killed during the past five or six years, or is now infested by beetles, says a report to the American Forestry association of Washington. The average annual loss has been about 150,000,000 board feet, worth at least $250,000, or 300 times as much as the average annual fire loss in the two counties.

Watch Cuticura Improve Your Skin

On rising and retiring gently smear the face with Cuticura Ointment. Wash off Ointment in five minutes with Cuticura Soap and hot water. It is wonderful sometimes what Cuticura will do for poor complexions, dandruff, itching and red rough hands.—Adv.

Bad Form.

"Judge, I wasn't trying to flirt with this young lady."

"She says you called her 'Precious.'"

"I was talking to myself."

"Then you ought not to call yourself pet names. Ten dollars and cost."—Birmingham Age-Herald.

KILL RATS TODAY

By Using the Genuine
STEARNS' ELECTRIC PASTE

The guaranteed "killer" for Rats, Mice, Cockroaches, Ants and Waterbugs—the greatest known carrier of disease. They destroy both food and property. Stearns' Electric Paste forces these pests to run from the building for water and fresh air.
READY FOR USE—BETTER THAN TRAPS
Directions in 15 languages in every box.
Two sizes, 35c and $1.60. Enough to kill 50 to 400 rats.
U. S. Government buys it.

MISSOURI FOLKS TESTIFY

Tina, Mo.:— "I think that there are no medicines on the market to equal Dr. Pierce's. After our baby girl came my wife was in a weakened condition and could not regain her strength. She took seven bottles of Dr. Pierce's Favorite Prescription and got well and strong. She says that she just could not get along without it.

"I have used the 'Pleasant Pellets' for constipation for years—am never without them.

"I always recommend Dr. Pierce's remedies."—WM. E. REYNOLDS, Route L.

Dr. Pierce's medicines contain no alcohol and are sold by all good druggists.

Send 10 cents to Dr. Pierce's Invalids' Hotel in Buffalo, N. Y., for a trial package of any of his remedies or write for free confidential medical advice.

16799 DIED

in New York City alone from kidney trouble last year. Don't allow yourself to become a victim by neglecting pains and aches. Guard against this trouble by taking

GOLD MEDAL HAARLEM OIL CAPSULES

The world's standard remedy for kidney, liver, bladder and uric acid troubles. Holland's National Remedy since 1696. All druggists, three sizes.

Look for the name Gold Medal on every box and accept no imitation

Vaseline
Reg U S Pat Off
Carbolated
An antiseptic dressing for cuts, sores, etc.—A necessity where there are children.
AVOID SUBSTITUTES
CHESEBROUGH MFG. CO. (CONSOLIDATED)
State Street New York

Buy it now! But keep your money in Northern Iowa

Mason City, Iowa

Invites your patronage if your local merchants haven't what you want

---

"Merchandise of Quality"

122 North Federal **KERSEY'S** Mason City Iowa

Fashionable Spring Apparel

Womens Spring Apparel in all the radiance of the new Styles. The choice creations that are distinguished not alone for their good taste, but excellence of materials and workmanship. Many charming recent arrivals.

Smart Tailored and Trimmed Suits

The first impression you'll get when you see these suits is that they are unusually smart and well tailored. Made of Tricotine, Twill Cord, Serges and Poiret Twill. Beaded or embroided effects. Box coat styles. Belted styles or tailored styles. Then another attractive feature about Kersey Suits is that they are so reasonably priced, and that each one we show is an exclusive model. Choose from high grade suits at only

$39.50 $49.50 $59.50

An excellent Assortment of Elegant Spring

Blouses

See that big assorment at KERSEY'S

Exclusive Spring

Wraps and Coats

Straight line coats, circular capes and wraps of Poiret Twill, Ramona, Normandy, Veldyne, Tricotine, Serges, etc.

Prices on Ready-to-wear are from 30 to 50 per cent less than last season--Better Quality

---

INVEST IN QUALITY WHEN YOU BUY YOUR SPRING CLOTHES

IN QUALITY THERE'S TRUE ECONOMY

You profit because of the increased wear you get, the sense of satisfaction that comes with it and the value received for the dollar spent.

Every garment in this wonderful showing of FASHION PARK and CAMPUS TOGS Spring suitings is worth considerable more than its price.

We'll welcome a visit. Knowing you'll find it a real pleasure to inspect the new Spring patterns of small checks and stripes mace in models new and entirely different.

Priced from $27.00 to $55.00.

Not a suit priced above - - **$55.00** Good values at $35 $40 $45

Fashionable furnishings that men will wear this Spring very reasonably priced.

McNEIL & FALLOWS

MEN'S STORE OF SERVICE

21 North Federal Avenue Mason City, Iowa

Footwear of Good Taste

Style and appearance are very important requisites---but no shoe can have these, without the character and material in workmanship which allows genuine comfort---and gives the service and atmosphere of quality.

You will find these essentials in the stylish modes we offer now for Spring wear. The assortment includes practical oxfords---smart strap slippers and dainty pumps in the correct colors for the season.

Our present offerings are of unusual interest both in variety of style and unusual value. You may buy an extra pair this season without feeling your shoe investment is too heavy.

PRICES RANGE--*$7.50 to $12.00*

NICHOLS & GREEN

7 North Federal **Across from Park**

A Personal Message to the Women of Klemme from the Sterling **11 Stores in Iowa**

We know you are vitally interested in the subject of SPRING CLOTHES. We know that you are familiar with the character of garments that the Sterling sells. Most of you have had our ready to wear in the past.

Our Message To You Is On The Subject Of *Economy*

This Spring it will be your priviledge to visit the Sterling and view one of the most complete and comprehensive showings of Suits, of Coats and of Dresses that has ever been offered by our store, After you have seen and marveled at the beauty of these garments and at the superior quality of their construction, you will be pleased to learn that none will be priced to you over

$59.50

That's our message to you. It is a strong economic appeal for Mason City and

The Sterling Dry Goods Co.

Opposite the Park

One of the most important tests for a car is a bad hill---

That is why we elected to sell the

OVERLAND 4 and WILLYS-KNIGHT Cars

In these cars the power is right there, beneath you, as much as you need for any reasonable hill.

Don't neglect to come here for a demonstration of the many other good points of our cars.

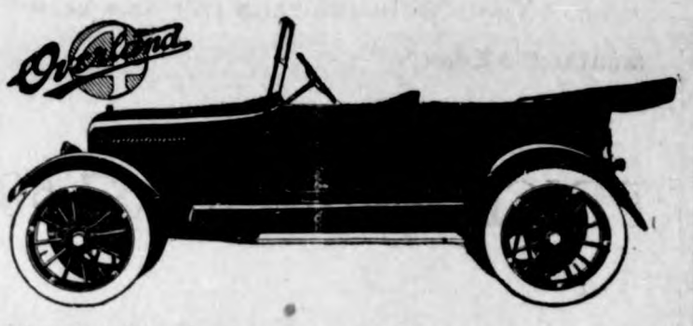

Beier Auto Company

Public Utilities and the public

Costs

We are dwelling somewhat at lenght on costs for the reason as one writer recently put it, the public utility business is the public's busiuess, and the public has a right to know the vital facts about its business. It should not be shrouded in mystery in any way, for its problems are primarily the same as other business enterprises, with the exception that its elements of cost are not so well understood by the general public. The public utility company in its relation to the public stands as a servaut that charges its employer a certain per cent above the cost of the service it renders. The employer is naturally interested in knowing whether the price paid for the service is a fair one as determined by the cost of the service to the employe. The employe quite naturally does know what the cost is, because he pays for the production himself, but the employer, the public, doesn't know unless he looks into the matter and finds out just what the items of expense are that the employe must meet in order to deliver to him the service he desires. That means the cost we have been talking about.

Interest on the investment is a part of the cost of delivering the service because it is an expense the utility company must meet in order that it may deliver the service to the cousumer. This fact is in no way changed even though a part of the capital required to operate the property is provided by the men who actually promote it and are responsible for its operation. Their money is put up with that of the business man, the capitalist, the teacher, the widow, and the small investor generally, and while these latter are assured a certain rate of interest, the promoters themselves might see all their labor go for nothing if the money they invest in the enterprise were not considered as a part of the cost the same as the money of the other investors. The money used performs the essential of services and whoever furnishes it is entitled to receive compensation for its use-

When the electric current is generated and delivered to the switchboard the cost to the consumer per measure knit is complete, for the current must be taken to the consumer before he can use it and this entails the cost of wires, and insulators, and poles, and switches, the cost of installing them, the cost of maintaining them, and an allowence for their replacement when they are worn out. All must be taken into consideration before the cost of delivering the current to the consumer be actually arrived at, as well as the loss of current during the course of transmission. All of these items mentioned are present of a necessity in the delivering of electric service to the consumer, and the price to him must represent a fair profit above their total, otherwise the service conld uot long continue.

There is one more item of cost that is not generally understood, and we shall take it up in our next article. We refer to "Readiness to Serve."

Iowa Falls Electric Company

(A. Huntington, Engineer, Dept. of Public Relations.)

GEN. LEONARD WOOD MAKES APPEAL FOR NEAR EAST RELIEF

Says Two and a Half Million Starving Armenians Need Help at Once.

Ft. Sheridan, Ill.—Major General Leonard Wood, commanding the Sixth Corps Area, has issued a Lenten sacrifice appeal for funds to save the Armenians from annihilation by starvation and disease. "I feel that however many and however worthy the other appeals which are being made to the great heart of America these days may be," he says, "this cry from the little children cannot remain unanswered."

The Near East Relief, 1 Madison avenue, New York City, which has been charged by Congress with the American relief work in the whole Near East, has formed a special "Lenten Sacrifice Appeal Committee," of which Major General Wood is chairman, Charles V. Vickery secretary and Cleveland H. Dodge treasurer, to put before the American people the desperate need of the Christian populations of the Near East, who have suffered and are still suffering the horrors of war.

MAJ. GEN. LEONARD WOOD

Among the prominent members of General Wood's Committee are Secretary of the Treasury Andrew W. Mellon, Mrs. Corinne Roosevelt Robinson, sister of the late President Roosevelt; ex-President W. H. Taft, Mary Garden, President John Grier Hibben of Princeton University, Bishop-Elect William T. Manning of New York, Dr. Henry van Dyke, David Belasco, Samuel Gompers, Frank A. Munsey, Mrs. Carrie Chapman Catt, Mrs. Henry Morgenthau, John G. Milburn of the American Bar Association, Miss Elizabeth Marbury and Mrs. Medill McCormick of Chicago.

General Wood's Appeal

As Chairman of a Special Committee of representative men and women of the country, charged with placing before the American people the desperate need of two and a half million Armenians, the remnant of the oldest Christian nation, whose sufferings through sixteen centuries seem to have brought them no nearer peace, liberty or security, I beg your personal co-operation and influence to forward an appeal for a Lenten Sacrifice Offering to enable the Near East Relief to go on with its work of mercy.

Over one hundred thousand little children who have been kept alive by American generosity for the past three years are absolutely dependent upon the support which America gives them through the Near East Relief.

I feel that however many and however worthy the other appeals which are being made to the great heart of America these days may be, this cry from the little children of the land where Christ gave his life for mankind cannot remain unanswered.

Will you help to save this martyred people?

Leonard Wood

Leonard Wood,
Major General,
U.S.Army.

PRESIDENT ENDORSES THE NEAR EAST RELIEF APPEAL

Washington.—President Harding has given his hearty endorsement to the appeal being made by Maj. Gen. Leonard Wood on behalf of the Near East Relief, 1 Madison Avenue, New York City, for a nation-wide Lenten Sacrifice Offering to save the starving Christians of the Near East.

The President's letter reads:

"There ought to be no cessation or relaxation of our sympathetic American efforts to be of service to these stricken people. One can well believe that they will not survive if we withdraw the relief which has heretofore been so generous from the private American purse. It has seemed to me that all we have done has borne dividends tenfold in the consciousness that we have done an humane thing for a people well deserving our generous sympathy.

"I wish you the very greatest success in furthering the great relief movement to which you are now giving your attention.

"WARREN G. HARDING."

HAS ANY ONE

Died?
Eloped?
Divorced?
Left town?
Embezzled?
Had a fire?
Had a baby?
Had a party?
Sold a farm?
Been arrested?
Come to town?
Had twins or colic?
Fallen into a well?
Fallen into a legacy?
Fallen from an aeroplane?
Sold a cow or lost an auto?
Committed suicide—or murder?
Stolen a dog—or his friend's Ford?

Well, then—

THAT'S NEWS!

Phone 12 or bring it to the T
Watch for the "Klemme K
Komedians". They will appear
Klemme soon. This will be the
gest fun show ever seen in this
Watch for dates.

SUBSCRIBERS NOTICE

There are a lot of subscribers
have not paid up their subscrip
for February and March, all who
back please settle at once of co
we need the money. Those who
paid and their date has not
changed on the tag need not w
as we have not yet gotten our
ing list in shape but will hav
fixed up in a few weeks, when
name and date on your paper
appear correct.

Springtime--

is already here so it is high time you were selecting that new

Dress Shoes Hosiery

and other things you will want and need for that occasion. We have a nice line to select from and

Those Who Early Have The Best Choice

Come in and we will be pleased to show you the

Spring Goods

At the lowest possible price

Yours for business

J. N. Day

The Busy Store

MONEY TALKS

The man who wins in lifes battle is the one who saves his money

The man who saves is providing resources, and the greater his resources the greater the probability of his success.

His resources will be in store for two opposite contingencies-the pressure or ill fortune or the invitation of good fortune.

And besides actual resources, the man who saves is forming a personal character of thrift, intelligence and perservation. strong in itself to achieve success.

5 per cent interest paid on savings.

State Savings Bank

THE CRYSTAL CAFE

Candies Soft Drinks Cigars
Meals and Lunchs

Fresh Bread Every Day

Get your Ice Cream here--we sell it in any quantity. We will order Brick Ice Cream for special occasions on short notice.

Ready-to Wear

NEW GOODS
NEW PRICES

Georgette Waists Silk Dresses

Gingham Dresses Percale Dresses

Aprons

---and many other things to wear for Ladies and Children at

Wellemeyer Dept. Store

"A Good Place To Trade"

We're "giving you something" for Spring:-

Hart Schaffner & Marx newest spring suits specially priced at

$35 $40 $45

PRICES are lower--but not low enough to warrant those very low prices we're quoting. We've cut our margins; and cut them so drastically that you get unequalled VALUE.

We've determined to stand "head and shoulders" above everyone in value giving.

Beauiiful models and excellent fabrics shown in EXTREME and CONSERVATIVE STYLES

GET TO KNOW

GILDNER BROS. & JOHNSON

The Home Of

Hart, Schaffner & Marx Clothes

GARNER, IOWA

16 STORES

NOTICE TO CONTRACTORS

For the construction of Sec. 6 and Sec. 7 in Drainage Improvement known and designated as Drainage District No. 7, Hancock County, Ia.

Notice is hereby given that the Board of Supervisors of Hancock County, will meet at the Court House in Garner, Iowa, on the 14th day of April, A. D. 1921, at one o'clock to let to the lowest responsible bidder the contract for the work of construction of the drains in Sec. 6 and Sec. 7 in the proposed Drainage Improvement known and designated as Drainage District No. 7, of Hancock County, Iowa, said work to be let in sections specifying the work to be done and the time fixed for the commencement and completion of the same to-wit:

SECTION 6

Lateral 49-50 Length	Size	Av. Depth
2000'	26"	8.2
2000'	24"	7.2
3300'	20"	8.2
1300'	15"	7.5
1200'	14"	6.9
1800'	12"	5.8
1850'	10"	6.2
3 Sewer Pipe Inlets, 8" with 10" Top.		
Lateral 49 50, Branch 20		
1500'	8"	6.0
Lateral 49 50 Branch 37		
386'	8"	7.2
Lateral 49 50, Branch 41		
1500'	12"	7.0
1100'	10"	6.0
757	8"	7.0
Lateral 49 50 Branch 52		
800'	20"	6.5
Lateral 49 50 Branch 91		
1200'	14"	5.7
980'	8"	6.2
Lateral 49 50, Branch 91-8		
1425'	10"	5.1
Lateral 49 50, Branch 113		
425'	8"	7.5
Lateral 49 50, Branch 125		
1200'	12"	6.3
1184'	6"	6.5
Lateral 49 50, Branch 125-12		
2090'	8"	5.5
Lateral 49 50, Branch 136		
650'	8"	6.2

SECTION 7.

Lateral 161		
1400'	16"	7.9
1600'	10"	6.0
1600'	8"	5.9
Lateral 161 Branch 14		
1500'	14"	6.0
1500'	12"	6.7
3000'	10"	6.4
726'	8"	5.8
Two Sewer Pipe Inlets, 8" with 10" top.		
Lateral 161, Branch 14-13		
700'	8"	5.8
Lateral 161, Branch 14 37 50		
990'	8"	5.5
Lateral 100		
675'	8"	6.8
Lateral 113 50		
300'	8"	7.3
Lateral 116		
325'	8"	7.6

1. All tile to be delivered at the ditch side subject to inspection and to be delivered only as ordered by the Construction Engineer.

2 All tile must pass the specifications for drain tile of the American Society for Testing Materials. Tile in sizes 6" to 10" inclusive must pass the specifications for Farm Drain Tile.

Tile in sizes 12" to 26" must pass the specifications for Standard Drain Tile. Concrete tile will be allowed only in sizes 20" to 26".

3. Whenever the tile improvement is layed in existing ditches the average depth will be computed from the natural surface of the ground and the contractor will be required to backfill the trenches to the height of the natural surface of the ground so that the existing ditch will be completely filled.

4. Complete specifications are on file with the county auditor.

5. Work to be commenced thirty days from date of letting of Contract or as soon as an outlet is furnished. Contract will be completed by June 1, 1922.

All ditches and drains to be constructed in all respects in accordance with the plat, profile, and specifications of the District filed by the Engineer in the Auditor's Office subject only to such changes and alterations as may be made as provided by law.

Sealed bids will be received at the office of the County Auditor of Hancock County, Iowa, up to 1 o'clock P. M. of the 14th day of April, 1921.

The price must be stated in the bid in figures, and permission will not be granted for the withdrawal or amendment of any bid after once presented.

All bids must be made at a fixed price per station of 100 feet for each size tile and also a fixed price for section complete in all respects including intakes and headwall and must also include the schedule of overdepth adopted by the Board of Supervisors of Hancock County and on file in the Auditor's Office for possible overdepth or underdepth beyond the average depth specified.

Bids will be received on any one or all sections, for tile alone, for construction work alone, or for both tile and construction.

The Board will, at their decision, let the work as a whole or in sections to the lowest responsible bidder, reserving the right to reject any or all bids and also the right to adjourn time of awarding contract is reserved.

Each bid must be accompanied by a cash deposit or certified check in a sum equal to ten per cent of the total amount of the bid, as a guarantee of the good faith of the bidder.

ALL BIDS NOT MADE IN CONFORMITY TO THE ABOVE REQUIREMENT WILL BE REJECTED.

The party to whom any contract is awarded will be required to attend at the office of the Auditor of Hancock County, Iowa, within ten days after said award and execute a contract thereby agreeing to all the provisions, terms and conditions thereof and shall also file with the County Auditor a bond subject to his approval for a sum equal to twenty-five per cent of the amount of his bid, and in case the party to whom any work is awarded fails to enter into this contract and furnish bond within ten days as herein required the deposit of such party shall thereupon become forfeited to Hancock County Drainage District No. 7, together with all rights under said award.

The deposit of the unsuccessful bidders will be returned to them within twenty-four hours after demand, and the deposit of the successful bidder will be returned to them upon their executing the contract and filing with the County Auditor the bond as herein required.

By order of the Board of Supervisors.

Dated at Garner, Iowa, this 17th day of March, 1921.

(SEAL)

Chris Jacobs,
County Auditor.

Notice is hereby given that at a Special Meeting of the Stockholders of the State Savings Bank, Klemme, Iowa the following proceedings were had and duly and legally taken, viz:

"Resolved that the Capital Stock of the Corporation be increased from Fifteen Thousand to Thirty Thousand Dollars and Article VI of the Articles of Incorporation be amended so as to read as follows.

ARTICLE VI

The amount of the Capital Stock of this Corporation shall be Thirty Thousand Dollars ($30,000.00) divided into shares of One Hundred Dollars each and the capital may be increased by the stockholders at any regular or special meeting called for that purpose and as provided by law".

State Savings Bank, Klemme, Iowa

By P. M. Griesemer, President.
F. J. Wenck, Cashier.
D. D. Ross, Chairman,
W. H. Ramsay, Secretary

Spouting--

Prepare For Spring Showers

Don't wait until the spring rains and then wish you had your eaves spouts in shape. Come in today or phone us and we will fix them up for you in A No-1 shape. Also if you have a leaky roof try our Roof Cement--it's great.

JACOBS & SON

Have Your Oun Garage

The many advantages of having a garage of your oun more than offset the small cost of building it. Come in at your earliest convenience and let us show you plans that will meet your needs--estimates that won't strain your purse.

Service That Saves

Our experience with materials--our knowledge of the short cuts in building--our error proof plans--our low prices--these will snrely reduce your cost to the lowest possible figures--whether you build a garage, house, barn or other building.

Let us explain this servece fully

Northern Lumber Co.

N. L. Palmer, Mgr.

Do you want to Play Safe?

THEN LISTEN--

We have about 30 tons of nut size Hard Coal in bins-- a good grade--and our proposition is; Buy it now and you pay the July market price and coal is to be paid July 5th. Coal is always the lowest at this time. Remember only a small amount. Get in on it as this offer closes April 12. A Hard Coal that will Satisfy.

Walter Lau Elevator

M. O. Hocum

The Grain, Coal and Live Stock Man

Will buy Grain and Hogs six days in the week, I pay highest market price.

DR. R. M. THOMAS
Veterinarian

All Calls are answered promptly.
Phone me at

Klemme - Iowa

Ben A. Reemstma
Farm and General
AUCTIONEER

Sales conducted to insure the owners highest approval. See me for dates and terms.
Phone 508

KLEMME, IOWA

Rose Comb
Brown Leghorn
Pure Bred
SETTING EGGS
$6.50 for 100 $12.00 for 200
Others asking from $11 to $12 per 100 for eggs of this class.
Have a few Pure Bred Cockerels for sale. Call, phone or write
Elmer Ludeke, Klemme, Ia.

Dr. R. W. Shultz

Constipation--

Treated by special and positive measures.

High Blood Pressure--

The only known cure-a proved method is used for this coudition.

A painless, bloodless cure for piles in any form.
Painless Spinal Adjustments.
General Osteopathic Practice
Masonic Bldg. Garner, Ia.

Paper Umbrella Out Soon.

An unusual novelty will be placed on the market soon in the form of a paper umbrella, the New York Sun states. It is said that this newfangled rain shelter will be a very satisfactory substitute for the traditional alpaca or silk. It will retail for 50 cents, thereby cutting the cost of umbrellas down to a sum that should be considered distinctly nominal these days of the $8 and $10 variety.

The color of the new umbrella will be black and the paper of a composition absolutely waterproof and crackless. It will have a steel frame, wooden knob handle and a ring at the lower end of the "stick." Those in charge of the manufacture of the novelty say it will be durable and that it will roll as small as a silk one.

Nothing on Her.

An aristocratic lady gave a dinner party during the waiters' strike in New York. A young girl of the type known as buxom waited on the table. She seemed quiet and unobtrusive, and was efficient. After the dinner was over, the hostess said she would sign the check. When she had written her name she turned to the waitress and said: "Perhaps I should tell you that I am Mrs. Blank, so there will be no mistake. My handwriting is rather illegible."

The waitress picked up the check, glanced at the signature, and said: "Well, dearie, you ain't got nothing on me!"

Public Benefactor Dead.

Adam Duncan, fellow of the Royal Horticultural society, who has just died in England at the age of 80, is said to have been largely responsible for the introduction of the tomato as an edible fruit. The tomato had long been grown for decorative purposes, but Mr. Duncan, by means of hybridization, evolved it from its crinkled, woolly state to the smooth-skinned fruit.

Promote the Work.

Keep this thought on the masthead: It is the work, and not the worker, that is to be promoted.—W. T. Lathrop.

Klemme Dray Line
Phone 14

A share of your patronage is solicited. All work attended to promptly and carefully. We haul coal quick.

Lloyd Lau, Prop

Walter F. Lau
Dealer in
Grain, Coal & Live Stock
A Square Deal Always.
Phone 16 Klemme, Iowa

STATEMENT
OF THE CONDITION OF THE
STATE SAVINGS BANK

Organized under the laws of Iowa, located at Klemme, in the County of Hancock, at the close of business on the 22nd day of March, A. D. 1921

RESOURCES

Loans and Discounts	$564,826 71	
Bonds and Securities	14,211 88	579,038 59
United States Bonds	40,802 40	
War Savings Certificates and Thrift Stamps actually owned	830 00	41,632 40
Overdrafts		
Banking house	200 00	200 00
Due from banks and bankers	34,039 26	34,039 26
Gold coin and certificates	475 00	
Silver coin and bullion	1,347 23	
Legal tender and National bank note and subsidiary coins	13,217 00	
Exchanges for clearing house and checks on banks in same place	2,289 76	17,328 99
Foreign checks and items in transit		
All other cash items		
TOTAL RESOURCES		$672,239 24

LIABILITIES

Capital Stock	30,000 00	
Surplus fund	10,000 00	40,000 00
Undivided profits, expenses deducted	2,603 26	2,603 26
Deposits due to banks and bankers on demand		
Individual deposits subject to check	140,442 38	
Time certificates of deposits	387.126 10	527,568 48
Bank overdrafts		
Bills payable other than with Federal Reserve Bank	87,000 00	
Rediscounts	15,067 50	102,067 50
TOTAL LIABILITIES		$672,239 24

STATE OF IOWA } ss.
HANCOCK COUNTY }

We, P. M. Griesemer, President, Wm Katter Vice-President, and F.J. Wenck, Cashier of the Bank above named, do solemnly swear that the foregoing statement is full, true and correct, to the best of our knowledge and belief, that the assets therein set forth are bona-fide the property of said Bank in its corporate capacity, and that no part of the same has been loaned or advanced to said Bank for the purpose of being exhibited as a portion of its assets.

P. M. GRIESEMER, President.
Wm Katter, Vice President
F. J. WENCK, Cashier

SEAL

Sworn to before me and subscribed in my presence by P. M. Griesemer, Wm Katter, and F. J. Wenck, this 26th day of March, 1921.

CATHERINE A. WENCK
Notary Public in and for Hancock County

Attested by

A. Kelly
Aug. E. Katter } Directors
H. J. Stille

Articles of Incorporation of the Klemme Co-Operative Grain Company, Klemme Iowa

ARTICLES OF INCORPORATION

We, whose names are hereto subscribed, hereby associate ourselves into a body corporate under the provisions of ChapterI, Title IX, of the Code of Iowa, and acts amendatory thereof, particularly Section 1641-rl 1641-20, inclusive; assuming all the powers, rights, and privileges granted bodies corporate, and all the duties and obligations imposed by said statutes, and being bound thereby, adopting the following articles of incorporation, to-wit:

ARTICLE I. The name of this corporation shall be THE KLEMME CO-OPERATIVE GRAIN COMPANY

ARTICLE II. The principal place of business of this corporation shall be at Klemme.

ARTICLE III. The general nature of the business of this corporation shall be buying, selling and handling of grain, coal, lumber, live-stock, and all other farm produce and supplies; also, the operation of flour and feed mills and the purchase and sale of products thereof; also to act in the capacity of a general commission house to purchase, erect, operate, maintain, and control warehouses, elevators, mills and buildings of every description, and to retain, sell, convey, lease, mortgage, encumber, and improve such real estate, buildings, and personal property as the business of the company may require; also, to prepare and publish such statements, bulletins, or periodicals, and do all other acts, not contrary to the statutes of the state, as shall be necessary to the proper carrying out of the purposes herein stated, on the co-operative plan as provided by law.

ARTICLE IV. The authorized capital stock of this corporation shall be $60,000, divided into 600 shares of the par value of $100, of which not less than $20,000 shall be subscribed and paid for at the time of commencement of business of the corporation, the remainder of said capital stock to be issued as paid for, at such times as the board of directors may hereafter provide. Said shares of stock are transferable on the books of the corporation. The stock of this corporation shall be non-assessable. No shareholder in conducting the affairs of this corporation shall have more than one vote.

ARTICLE V. The corporate period of this corporation shall begin on the date the Secretary of State issues a certificate of incorporation and shall continue for a period of twenty years from said date, with the right of renewal, unless sooner dissolved by a two-thirds majority vote of the stockholders at any annual meeting, or at a special meeting called for that purpose, provided the corporation shall not be dissolved by less than a majority of the stockholders of the corporation; or by unanimous consent as provided by law.

ARTICLE VI. The affairs of this corporation shall be conducted by a board of directors, as provided in the by-laws, elected by the stockholders from their own number at each annual meeting, and who shall hold office, have such powers and perform such duties as may be provided in the by-laws.

Until the annual election on the first Monday in July, the following shall be the directors of this corporation:

NAME	ADDRESS
H. J. Stille	Garner, Iowa
Valentine Josten	Klemme, Iowa
Herman Stromer	Klemme, Iowa
C. A. Arnold	Klemme, Iowa
E. J. Arnold	Klemme, Iowa
John Larson	Klemme, Iowa
Geo. Zinn	Klemme, Iowa

ARTICLE VII. The private property of the stockholders of this corporation shall be exempt from the corporate liability except to the extent and in the manner provided by he laws of the State of Iowa.

ARTICLE VIII. This corporation shall have power to borrow money from time to time, on a vote of a majority of all the directors at any regular or special meeting, and the property, real and personal, of the corporation may be mortgaged to secure such sums borrowed, provided that the corporation shall at no time, have, or subject itself to indebtedness exceeding two-thirds of the paid-up capital stock.

ARTICLE IX. There shall be an annual meeting of the stockholders of this corporation which shall be held on the first Monday in July in each year.

ARTICLE X. The corporate seal shall be a circular disc containing the name and address of the company in the outer circle, and in the center the words, "Incorporated and Co-Operative." with the year of organization.

ARTICLE XI. The corporation may make and alter by-laws at pleasure, and may authorize the board of directors to do so, subject to such restrictions as may be deemed advisable

ARTICLE XII. Amendments to these articles of incorporation may be made at any regular stockholders' meeting, or at any special meeting of stockholders present, provided the proposed amendment shall have been submitted in writing to each of the stockholders at least thirty days previous to said stockholders' meeting, or shall have been submitted to a previous stockholders' meeting.

SIGNED:

NAME	ADDRESS
H. J. Stille	Garner, Iowa
V. Josten	Klemme, Iowa
C. A. Arnold	Klemme, Iowa
Geo. Albers	Klemme, Iowa
H. R. Stromer	Klemme, Iowa
E. J. Arnold	Klemme, Iowa
John C. Larson	Klemme, Iowa

STATE OF IOWA }
ss.
HANCOCK COUNTY }

KLEMME CO-OPERATIVE GRAIN COMPANY, KLEMME, IA.

BE IT REMEMBERED, That on this 12th day of March, 1921, before me, a Notary Public in and for said county and state personally appeared:

NAME	ADDRESS
E. J. Arnold	Klemme, Iowa
Geo. Albers	Klemme, Iowa
C. A. Arnold	Klemme, Iowa
H. R. Stromer	Klemme, Iowa
H. J. Stille	Garner, Iowa
John C. Larson	Klemme, Iowa
Valentine Josten	Klemme, Iowa

said persons being personally known to me as the identical persons whose names are subscribed to the foregoing Articles of Incorporation, and each for himself acknowledged the same to be his free and voluntary act and deed for the uses and purposes therein expressed.

Witness my hand and notorial seal at Klemme in the county of Hancock, State of Iowa, the day and year last written above.

(SEAL) Fred A. Arnold,
Notary Public

BY-LAWS

ARTICLE I. Directors—Number—How Elected—To Elect Officers—Must be stockholder—Removal—Vacancies—Compensation.

Section 1—The affairs of this corporation shall be managed and controlled by a board of seven directors, elected from the stockholders from their own number at each annual meeting, who shall hold office until their successors are elected and qualified.

Section 2—Directors shall be elected by ballot. They shall be elected at the first annual meeting as follows: Three for three years, two for two years, and two for one year, thereafter each director shall be elected for a three year period.

Section 3—The directors shall, within ten days from the time of their election, meet and choose by ballot from their own number a President, a Vice-President, and a Secretary-Treasurer, who shall hold office for one year, or until the election and qualification of their successors.

Section 4—If any director shall cease to be a stockholder, he shall cease to be a director.

Section 5—A majority of the share holders present at any annual meeting or at any special meeting called for that purpose, provided thirty days notice thereof has been given, shall have power to remove any director or officer for cause, and thereupon such director or officer shall cease to be a director or officer of this corporation.

Section 6—The board of directors may remove any officer for cause, by a vote of two-thirds of all the members of the board, and shall fill any vacancy caused by such removal.

Section 7—The absence of a director from three successive meetings of the board shall be deemed a resignation as director, unless such absence is decided to be unavoidable by a majority of the board. Whenever any vacancy shall occur in the membership of the board by death, resignation, or otherwise, the remaining directors shall fill office until the next annual meeting of the stockholders.

Section 8—The directors shall receive as compensation for their services $2.50 per meeting for each meeting attended, payable at the end of each fiscal year, with the exception of the Secretary-Treasurer, whose salary shall be fixed by the board of directors.

ARTICLE II. Board of Directors — Duties — Powers — Meetings — Quorum.

Section 1—The board of directors shall employ a manager of the company who shall have supervision and management of the business of the corporation, under their direction and control.

Section 2—The board of directors shall have and exercise full supervision and control over the affairs of this company. It may, in addition to hiring its regular manager and fixing his salary, employ such other persons as it finds necessary, fix their compensation and prescribe their duties; shall require any person who receives or has control of the property of the company to furnish suitable bond; shall provide such books as are necessary for the accounts of its business; shall provide suitable fire-proof protection for said books; and generally, may do any and all things necessary and convenient in the exercise of such supervision, control and powers, not contrary to these articles of incorporation, by-laws, and the statutes of the State of Iowa.

Section 3—The general method of doing business by this company shall be a profit basis. The purpose shall be to secure the highest reasonable price for produce and the lowest reasonable retail price for merchandise in keeping with business conditions. But it shall be the duty of the board of directors and of the manager to conduct the business of this company on a margin of profit that shall be large enough to insure at least a fair rate of interest on the invested capital and to provide further funds as outlined hereinafter in Article VI, Section 1, with reference to earnings.

Section 4—It shall be the duty of the board of directors to keep in close touch with the financial condition of this company, to appoint a committee from their own number to examine the books, records, documents, and correspondence of the corporation, either monthly or quarterly at the discretion of the board; but they shall at least once a year, procure a reliable accountant to audit the books and accounts of the company. They shall also take, or cause to be taken, an annual invoice of all property and merchandise belonging to the company, and shall render to the stockholders at the annual meeting, a report of the year's business, together with the financial standing of the company. In preparing these yearly statements, depreciation of property shall be preserved and filed, one copy with the President, one at the office of the company, and one with the Secretary-Treasurer.

Section 5—The board of directors shall hold regular monthly meetings on the last Saturday of each month.

Section 6—Special meetings of the board of directors may be called by the president at his discretion, or shall be called by him upon the written request of a majority of the members of the board.

Section 7—At all meetings of the board, regular or special, a majority of the directors shall constitute a quorum, and a majority vote of those present shall decide all questions. Voting by proxy at any directors' meeting shall not be allowed.

Section 8—It shall be the duty of each director to attend all meetings of the board of directors and of the stockholders.

ARTICLE III. Duties of Officers and Managers.

Section 1—The president shall preside at all meetings of the shareholders and at all directors' meetings. He may call special meetings of the board at his discretion, and on the request of a majority of the directors, he shall call special directors' meetings. He may, with the consent of a majority of the board, call a special stockholders' meeting, and shall do so upon the request of a majority of the board or the request of twenty stockholders. He shall sign all certificates of stock, sign all bonds, contracts, or other instruments in behalf of this society when so directed by the directors. He shall be the custodian of all bonds given to the company, and shall be the proper person to bring suit thereon.

Section 2—The vice-president shall perform all duties of the president in his absence or inability to act.

Section 3—The duties of the secretary-treasurer shall be to keep a true and complete record of all the meetings of the directors and of the stockholders; to sign all certificates of stock and affix the seal thereto; to sign all orders and other papers of the corporation when ordered by the directors; to keep a true record of all stock issued or transferred; to notify each officer or stockholder of all meetings as provided in these by-laws; to receive and hold all moneys or notes belonging to the board of directors, and keep the same on deposit in such bank or banks as the board may designate and pay out said moneys only upon the order of the board. When ordered by the board of directors, he shall give bond in some reliable surety or bonding company to be paid by the corporation. He shall render to the directors whenever required by them a correct report of the business of the company and shall make a complete report at each annual meeting of the shareholders.

Section 4—It shall be the duty of the manager to have general oversight and control of the business of the company, subject, however, to the action of the board of directors. He shall attend to the buying and selling of all commodities the company may see fit to handle. He shall collect all accounts due the company and sign all receipts. The manager shall give his whole time and attention to the business of the company. He shall have charge of its property and shall at all times keep same in good repair, and well and fully insured. He shall faithfully account, when requested to do so by either the directors or the stockholders, for all money and property given into his control. He shall keep accurate records and books of all transactions, dealings, and business of this company, and a copy of all correspondence, and preserve all books, contracts, papers, statements, and documents pertaining to the business of said company and exhibit same to the directors whenever and as often as they may call for them. He shall turn over all books, papers, moneys, documents, correspondence, etc., and affects of this company to the directors whenever called for, or to any person whom the directors may designate. It shall be the duty of the manager to file with the board of directors at their monthly meeting, a full and complete record of all business transactions of the company during the preceding month, it being the purpose of this report to show in so far as possible, the exact financial condition of the company. He shall give good and sufficient bond, as may be required by the board of directors, for the faithful performance of his duties as contained herein, cost of such bond, if with a surety company, to be paid by this corporation. He shall do business with such depositories or banks as the board shall choose.

During the time of his employment by this corporation, he shall not trade or deal in futures in grain or other commodities on any board of trade, whether in his own name or the name of any other person, or in the name of this corporation. The manager may, however, when in his judgment the best interests of this company demand it, deal in grain futures on any regular board of trade in what is known as "Hedging." That is to say, he may, when grain is bought or contracted for future delivery, sell futures against the same on any regular board of trade, when he considers it a better transaction than selling the cash grain to arrive; or, in case grain is being stored by the company, same having been delivered at the elevator but not yet sold to the company and the needs of the business require that this grain be shipped out to provide bin room, he may buy a future on any regular board of trade to the extent of the stored grain shipments, as an insurance or protection against loss; provided, however, that all such hedges shall not be done by the manager without the knowledge and consent of a majority of the board of directors.

ARTICLE IV. Stockholders.

Section 1—The fiscal year of this society shall end on the last Monday in June, beginning with the last Monday in June, 1921.

Section 2—The annual meeting of the shareholders shall be held on the first Monday in July of each year. Each shareholder shall be notified of the time and place of said meeting by the secretary, who shall mail a written or printed notice to the last known address of each shareholder at least ten days prior to the date of the annual meeting.

Section 3—Special meetings of the stockholders may be held as provided in Article III, Section 1, of these by-laws.

Section 4—Twenty-five shareholders personally present, shall constitute a quorum at all meetings of the stockholders, but a less number may adjourn from time to time.

Section 5—Absent members may be permitted to vote by mail in cases where it is desired to consider some specific question, provided such question is submitted in writing thirty days prior to the date of said meeting. In such case, properly signed, written vote to the secretary, or presented by other person to him, shall be exactly the same as if they were present in person, but they shall not assign their voting power to another member by proxy.

Section 6—Roberts Rules of Order shall govern the proceedings at meetings of shareholders or directors.

Section 7—The order of business at all shareholders' meetings shall be as follows:

1. Call to order. 2. Roll call of stockholders. 3. Reading of minutes of last meeting. 4. Reports of committees. 5. Reports of Secretary-Treasurer. 6. Report of Manager. 7. New business. 8. Election of officers. 9. Adjournment.

ARTICLE V. Stock.

Section 1—Any person satisfied that his membership will be of benefit and beneficial to himself and to the company, may become a member by purchasing one or more shares of stock.

Section 2—Upon the assignment and transfer of any share of stock, the purchaser or assignee shall immediately present the same to the secretary-treasurer, who shall register the transaction at the next meeting of the board of directors, and when approved by the board, the secretary-treasurer shall make the proper entries on the books. The assignee or purchaser then becomes a member of the corporation. No transfer of stock in this corporation shall be valid as between the parties until it is entered upon the books of this association. The purchaser or assignee shall surrender the old certificate which shall be pasted in the stock certificate book on its respective stub, and a new certificate issued therefor in the name of the purchaser, who, by accepting thereof, agrees to all the rules and laws of the company.

Section 3—No shares of stock shall be transferred until all claims of the company against the owner thereof shall have been paid.

Section 4—No stock in this association shall be issued until the association has received payment therefor at par, in cash or property, provided, however, that when stock is to be issued for anything other than money, it must be subject to the approval of the Executive Council of Iowa, as provided in section 1 of the supplement to the Code, and any amendments thereto.

Section 5—Any person desiring to dispose of his stock in this company shall first deposit same with the secretary-treasurer of the company to be sold under the direction of the board of directors for such person, and if the same is not sold within thirty (30) days after the date of such deposit, it shall be returned to the owner thereof who may dispose of same without restriction or limit by the Company.

Section 6—No stockholder shall sign any bond, or sign, endorse or guarantee any note, bill, draft, contract, or in any way assume any liability, written or verbal, for the benefit of this corporation, without the written consent of a majority of the directors.

Section 7—The acceptance of a stock certificate shall constitute the assent of the shareholder to these by-laws, and each member agrees to abide by them and all future amendments legally enacted by the company.

ARTICLE VI. Apportionment of Earnings.

Section 1—Annually, immediately after the end of the business year, the board of directors, subject to instructions by the association, at any general or special meeting, shall apportion the earnings of the company for the year as follows:

First. There shall be set aside not less than ten per cent of the net profits for a reserve fund, until such amount has accumulated in said reserve fund equal to 50 per cent of the paid up capital stock.

Second. Five per cent of the profits shall be set aside for an educational fund, to be used in teaching co-operation.

Third. Dividends shall be made upon the paid up capital stock to be determined by the board of directors not to exceed 10 per cent.

Fourth. The remainder of said profits shall be apportioned by uniform division upon the amount of purchases and sales of the shareholders, and upon the wages and salaries of the employees.

Section 2—The uniform division above referred to shall be determined upon grain upon the bushel basis, and upon merchandise upon the dollar basis.

ARTICLE VII. Miscellaneous.

Section 1—Corporation Funds. The funds belonging to this corporation shall not be loaned.

Section 2—Credit. Credit to purchasers shall not be extended for a longer period than sixty (60) days. All accounts unpaid at the expiration of said period of time shall draw six per cent interest until paid.

Section 3—Shipping Clause. When any member or group of members of the corporation has grain which he wishes to ship through the corporation, he may do so, the corporation to charge a reasonable amount as commission for handling, said commission to be determined by the board of directors; provided, said member or group of members delivers the grain to the elevator in car load lots so as not to interfere with the general elevator business.

ARTICLE VIII. By-Laws.

Section 1.—Invalidity. The invalidity of any portion of these by-laws shall in no way affect any other portion thereof which can be given effect without such invalid part.

Section 2—To be Posted. A copy of the by-laws of this company with the names of all its officers shall be posted in its principal place of business subject to inspection, as is provided by law.

Section 3—Amendments. These by-laws may be amended at any regular meetng of the stockholders, or at any special meeting called for that purpose, by a majority affirmative vote of the shareholders present, providing a ten days notice in writing is sent to each shareholder.

TAXI

Adventure Romance

By

RGE AGNEW CHAMBERLAIN

IGHT THE • BOBBS-MERRILL • COMPANY

LA THORNTON.

— Robert Hervey Ran-
g New York man-about-
s the home of his sweet-
dge Van Tellier, cha-
use of her refusal of his
marriage. His income,
ar, which he must sur-
a certain Miss Imogen
hornton (whom he has
s a small girl ten years
found, is not considered
l of his heart adequate
needs. In a "don't care"
dolph enters a taxi, un-
he driver, and is driven
e door of a theater. A
ows, Duke Beamer, in-
girl to enter the cab.
ttempting to follow, is
k by Randolph and the
on. His new acquaint-
Randolph she is a cho-
nd has lost her position.
istress, even hungry, and
ér to his apartment.

RT I—Continued.

—3—

considered gravely for a
en her face broke into a
le that swept up and set-
eyes. She reached for a
it at her back, tucked one
herself, and waved the
same fashion as had Miss
earlier in the evening.
k," she said.
like me?" asked Mr. Ran-

ed her head.
ot afraid to be here?"
k denial.
ou ever been in a man's
e?"
ed him straight in the eyes
no other sign.
r. Randolph's turn to flush.
he said, "if you like me and
not afraid, please begin at
nd tell me all about it."
's eyes fell and sought the
face slowly paled to the
her somber thoughts. She
nger pretty; she was beauti-
revealing transparency that
seem unfleshed, a disem-
irit of sincerity and truth,
y pure.
a nurse once," she said, in a
"and a wire-haired terrier,
g and a darling. His name
t." She raised solemn eyes
lph's face as though measur-
owers of understanding. "My
d and then, one day, I had to
; I wasn't old enough to sell

opped speaking with an un-
le finality. Randolph was
med by the flood of informa-
this slip of a girl had packed
score words. A life-story in
es and a revelation of the
rown in for good measure!
l above that, he had to reckon
confirmation of a suspicion
ad been slowly establishing it-
is mind that he had met her
hat not for the first time this
d those soft lips, curved for
words, cried, "My, what a
within his hearing.
any considerations pressed to
mediate attention that he
o the actual present too late
the tide of tears that sudden-
to the girl's eyes.
she sobbed, "what is to be-
me? I was so happy here, if
dn't made me think!"
ything has been said in the
of these pages to give the im-
that Mr. Randolph was mod-
ter Joseph or hewn out of ice
ed with probity to the exclu-
red blood, forget it. At the
f those tears, he slid the length
couch to first base, fielded the
his arms, switched her round
she lay across his knees, drew
ce against his shoulder, and
her gently.
poor kiddie," he said softly.
a devil of a time you've had!
lieve me when I tell you it's all
This is the night that starts your
ppy sun into the blue sky again.
worry."
stopped crying and looked up
he honest face so close to her
puzzling as to how just those
could have come from it; but
orld had taught her a hard les-
varying standards. She drew a
uivering sigh.
you could only wait until I love
ody and soul," she breathed.
hat on earth do you mean?"
Mr. Randolph.
hy, then it wouldn't be so bad—
ly."
don't get you," remarked Robert
y.
man told me just a little while
hat he was making a catalogue
easons why women give them-
," she continued. "He had eleven
dy, and yet he was one of the
t men I've met. He talked to me
ough he were showing me a way
I must travel alone."
eally?" said Mr. Randolph, stif-
g perceptibly.

"The lowest reason of all was for cold cash," she went on, as though he had not spoken. "Then came the glitter of precious stones, and, after that, silk underwear."

"Silk underwear!" exclaimed Mr. Randolph, mystified and interested in spite of himself.

"Of course you couldn't understand that," she said, "not unless you had seen some poor girl bury her face in crepe de chine and lace, tremble to try them on, and then sob because she had to wear clothes over them."

"Look here," said Mr. Randolph, shuddering at the pity of it: "we'll pass on to the next, if you don't mind."

"Curiosity comes next," resumed the girl obediently. "A woman is weak until she knows everything. Then comes a funny one that you won't understand at all. It's called 'Because.' 'Because he had on a coat that reminded her of an old coat that a man she had loved used to wear.'"

"My dear girl—" protested Mr. Randolph.

"I said they weren't interesting," she reminded him dispassionately. Her eyes widened. "And now," she continued, "we go up and up—spite that stabs its own heart; the lonely soul; consuming fire, and, last and greatest reason of all, just love." Her eyes glowed to some distant focus. "If all myself, my honor, my past, and my future dissolve to the single drop of a present moment in the crystal cup of

"Now Talk," She Said.

love, then let me give myself to a lover's lips for, once drained, nothing will be left upon which to hang the badge of shame—nothing remain in all the world but the spirit and—and the sacrifice."

"Girl," said Mr. Randolph, crushing her to him as though he snatched her back from just beyond his clasp, "where is your mind wandering? What have you been thinking? That I was asking you to—to give yourself to me?"

Her eyes came suddenly to his face. "Yes," she said; "I thought that." He stared at her for a long silent moment, his lips wavering nervously between pity and severity. A flush swept over her face, and into her eyes crept a look of fear. "You don't want me?" she whispered; then, as he did not speak: "Kiss me. I wish you to kiss me."

There was something in her insistence that clutched at his heart and bent him forward. He drew her head up slowly to meet his lips and kissed her as lightly, as impersonally as brother ever saluted sister, but far more fearfully. Immediately her body went limp in his arms, turned to a dead weight of uninspired flesh.

"It is true," she murmured, desperately. "You don't really want me and I can never love you now."

Randolph awoke to that still cry. He shook her, seized her head in both his hands, and forced her eyes to meet the blaze in his.

"You generous, careless, adorable little fool!" he growled. "Why, you're the most desirable and precious bundle of lovable charm that robber man ever trembled to hold in sacrilegious arms!"

She stared at him amazed.

"Why don't you kiss the way you talk?" she demanded.

"Because there's no reason for your desperate barter, my dear Imogene Pamela Thornton."

In one lithe motion she was out of his arms, on her feet, back to the fire, head upthrown.

"How dare you—how dare you call me by that name?" She was transformed; her eyes flashed with such a light as made the blaze in his own a paltry thing. "Do you think she would lie in your arms?" She asked, gulping out the words. "Vivienne Vivierre"—her lips curled in distaste at the name—"ah, yes; poor despairing thing! But I—Pamela Thornton! Oh, who are you? Why did you?" She dropped her face in her hands and sobbed as though her heart had broken.

Randolph did not leap to comfort her this time; he did not even watch her. With his eyes on the edges of fire that peeped from between and round her ankles, he began to talk.

"I knew you; I knew Sport; I knew Maggie. Just once I met you all, and I've never forgotten. I couldn't." He smiled crookedly. "You and I sat down so hard together and you cried out, 'My, what a bump!' and laughed and laughed—just like tonight, back there at the stage-door of the Crocodile."

Pamela stopped crying.

"So you were that awfully nice boy," she said, disclosing tear-stained cheeks and looking him over as though she were inventorying a long list of points of deterioration.

Robert Hervey Randolph, six feet tall, freckled-nosed, open-faced, blue-eyed and broad-shouldered, looked up at her almost appealingly as if his whole sum and substance were crying out to be appraised at face value but no less.

"That's me," he said vapidly. "My name is Robert Hervey Randolph. Some people call me 'Bob,' some 'Herv,' and the sidey ones say 'Randy.'"

"And I shall call you 'Mr. Randolph,'" said Miss Thornton bravely, and then broke into: "After—after I've th—thanked you again and—and again from my heart. I'm going now."

"That's a wrong guess," said Robert, smiling happily—he didn't know exactly why. "I'm the one that's going, after you promise me that you'll stay here until ten o'clock tomorrow. But before we come to that, please don't thank me ever. It's selfish, but I'd simply love to have you remember me as Bob or Herv or, at the very worst, Randy. Won't you?"

She looked this way and that before she let her face ripple to its wondrous smile.

"I'll go as far as Randy," she conceded mischievously; then the smile went and the shadow came. "But I really can't stay here, you know."

Mr. Randolph leaped to his feet, reached her in a single stride and caught her by both wrists. "Look at me!" he said. "If you won't promise to stay here without a break till ten o'clock tomorrow and thereafter at your pleasure, I'll stay myself and hold you. Now, do you or don't you? One—two—"

"I do."

"Do what?" inquired Robert.

"I promise."

"Make yourself absolutely at home, then," he said, as he dropped her hands and turned toward the door.

"I feel like Christmas eve," said Miss Thornton meekly. "Won't you please tell me what's going to happen?"

"You've guessed it—Christmas," he answered enigmatically, tossed the latch-key on the table, and left her.

She can be excused for spying upon him from the curtained window. She saw him awake the cabman, and then watched the pantomime of a long colloquy.

"Oh!" she moaned. "No wonder! The awful, awful price of those horrid clock things! Why did I let him tell it to wait?"

Presently she was amazed to see both the driver and Mr. Randolph disappear into the dark recesses of the cab and close after them its door. For twenty breathless minutes she watched, tormented by the thought that they had retired to have it out where they wouldn't be disturbed by the police. But at last they issued—both of them. Mr. Randolph proceeded to crank the car and then, walking rather strangely, went off, headed west; the driver mounted his box, threw in the clutch, and scurried to the east as though he were off to meet the morning.

"Strange doings!" thought Miss Imogene Pamela Thornton, as she turned from the window to start on a privately conducted voyage of discovery.

Strange doings, indeed, and stranger still could Imogene Pamela have heard as well as seen. This is what really happened: Mr. Randolph awoke the cabman gently but thoroughly; then he said:

"Look here: I want to buy your wagon."

"Gowan, boss; wot d'yer take me for? Here I been freezin' most to det' fer two mortal hours an' a gent like you starts right in kickin' on the clock widout even readin' it."

"Shucks!" said Mr. Randolph. "What's biting you? Never mind the meter-reading; here's twenty for you to forget that. Now tell me: Who owns your buzz-wagon? You?"

"Naw; the Village Cab company," replied the saturnine cabman as he stuffed the twenty-dollar bill into his trousers pocket.

"Well," said Mr. Randolph, "you and I are about the same build and I've got a proposition for you. Change clothes, hand me over your cab, and take two hundred dollars to see yourself to another job."

The driver showed no surprise; he contemplated the offer with half-closed eyes and dubiously working lips.

"Slim Hervey," taxi-driver.

(TO BE CONTINUED.)

Rank Shown by High Heels.

When high heels were introduced in Venice they were highly decorated. The height of the heels proclaimed the rank of the men and women wearing them.

GARDENS REDUCE LIVING EXPENSE

Just as Important for Food Supply Now as Any Time During Past Few Years.

ONE-TENTH ACRE IS ENOUGH

According to Agricultural Specialists Space Will Supply Enough Vegetables for Average Family in Many Large Cities.

(Prepared by the United States Department of Agriculture.)

Home vegetable gardens will be just as important in stabilizing the food supply in 1921 as they have been at any time during the past few years, say garden specialists of the United States Department of Agriculture. Urgent need for increased production of food during the war caused thousands of rural and urban residents to plant gardens, which resulted in establishing the gardening habit. This year, specialists say, home gardens will play an important part in thrift and economy. Thousands of acres of uncultivated land in and about many large cities will be utilized this year to furnish employment and recreation to home gardeners who know that by raising their own supply of vegetables they can materially reduce their living costs.

Enough for Average Family.

One-tenth of an acre of fairly good ground—a square about 65 feet each way—will supply the greater part of the vegetables needed by the average family, say garden specialists of the department. The cost of all seeds and fertilizers for a garden of this size should not exceed $15 to $18, and may not cost more than $5 or $10.

Experience has shown that not more than 100 hours should be required for planting and caring for a tenth-acre garden. This time is so distributed throughout the season that the work can be easily done by most persons working in factories, stores, or offices. It means an average of about five or six hours a week for a period of 20 weeks or merely enough time for proper outdoor recreation and exercise necessary for good health. More time will be required early in the season while the garden is being prepared and planted than during the summer, when not more than two or three hours a week will be necessary to keep the garden in good condition.

A little time during mornings, evenings, and on holidays spent in the garden is a good investment. A garden is like a farm, however, in that it

Gardens Furnish Recreation as Well as Food.

produces according to the attention given it. A well-cared-for garden will produce much higher yields than one which is neglected. The average return in money value from a tenth-acre plot of ground usually is about $85 for a season.

Fresh Vegetable Supply.

Plenty of fresh vegetables direct from the garden to the table is of vastly greater importance than the money value, the cutting out of middleman's profits or transportation problems. The question of saving and cost, however, may prove a very important factor before the close of another year. Already there is much unemployment of labor and the local or home production of foods in the garden is the surest way of safeguarding the family food supply. It is said that the farmers of the country could cut themselves off from the rest of the people and live comfortably for an indefinite period, because they can produce practically everything that they need. Gardens furnish an important part of the living of families on farms and the same principle will apply to people who live in cities, towns, and villages who have access to a small tract of land on which to grow a garden.

There is nothing connected with the work of cultivating a garden that has a tendency to injure the health unless overexertion is indulged in. Persons who habitually work indoors should be rather careful when they first begin working in the direct sunshine. When the work is first started the muscles are stiff and weakened from inactivity and it is necessary to go slowly until they get into play.

PRIMARY OBJECT OF PARCEL POST TRADE

Difficult to Solve Problem of Fair Prices.

Producer Seeks to Secure Increased Prices and Consumer Wants Better Products—Agreement Should Be Fair to Both.

(Prepared by the United States Department of Agriculture.)

As the object of parcel post dealing is to obtain slightly increased prices for the producer and better products at the same price, or the same class of products at lower prices, for the consumer, the question of arriving at prices fair to both is important, and also difficult, say marketing specialists of the United States Department of Agriculture.

It is not likely, at least not for some time to come, that eggs will be marketed so largely by parcel post that the ordinary market quotations can not be depended upon in arriving at prices.

It should be comparatively easy for a producer and a consumer to agree upon stipulated market quotations as the basis for determining prices. A

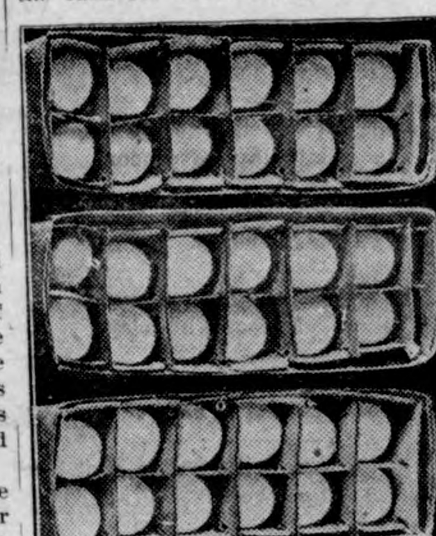

Eggs to Be Shipped by Parcel Post Should Be Packed so They Will Not Touch Each Other and Break.

consumer may desire 5 dozen eggs a week, the price to be an agreed-upon figure above the wholesale quotation for the best grade of eggs on the market that week. The necessary relations in this matter can be maintained only by scrupulous honesty and mutual trust.

The nature of the agreement between the producer and the consumer, whether reduced to writing or not, should be made to suit the circumstances and be fair to both. Perhaps the first agreement should be in writing; but later, if mutual confidence and trust have been thoroughly established, the contract may be verbal.

The matter of frequency and method of payment can be arranged in various ways. For the first agreement term, which may be a year or less, cash in advance might be satisfactory, until a definite system of orders and payments is established.

For the reason that eggs are abundant in the spring and scarce in the autumn and early winter, the contract should specify the quantities to be supplied each week throughout the year. The producer making an agreement with a consumer should undertake to replace or allow rebates for eggs lost by breakage in shipping.

BEST VEGETABLES TO PLANT

Many Beginners Make Mistake of Planting Everything in Catalogue—Pulverize Soil.

Some beginners in gardening become very enthusiastic in early spring when they look through seed catalogues. They have a desire to plant every kind of vegetable elaborately described and favorably illustrated. As a rule not more than 15 or 20 kinds of vegetables should be planted in the average home garden, say specialists of the United States Department of Agriculture. Few beginners also realize the importance of well-prepared seed beds. Pulverize the soil as deeply as it is plowed. If the soil is coarse and lumpy, even though its surface is well broken up, the plants will not thrive. Large air spaces in the soil are injurious, but a great number of small ones are beneficial.

BUY EGGS ON QUALITY BASIS

Uniform Color, Size, Clean and Fresh Product Will Command High Figure on Market.

Nearly all market poultry and egg buyers are now buying on a quality basis. A case of good eggs of uniform color, averaging two ounces to the egg, clean, sound and fresh, produced by a flock of standard-bred hens, is worth more than a case of mixed white and brown eggs of odd sizes and qualities, laid by odd chickens in a scrub flock.

GOOD TREES FOR WINDBREAK

Black Hill Spruce or White Spruce Are Fine Evergreens—Willow and Poplar Grow Quickly.

Send in an order for enough trees for a good windbreak. Black Hill spruce or White spruce are good evergreens to use. Willow, Norway poplar and even Box elder are quick growing but not lasting trees.

Drink Baker's Cocoa Every Day

It is so delicious, so strengthening, so healthful, contains so much valuable food material that it should be used every day.

BOOKLET OF CHOICE RECIPES SENT FREE

Walter Baker & Co. Ltd.
ESTABLISHED 1780—DORCHESTER, MASS.

NEEDN'T BOTHER ABOUT THAT

Church Official Evidently Had His Own Idea of Ultimate Destination of Mausoleum Owner.

A colored man of some means built a handsome mausoleum for himself in the churchyard. It was a massive piece of masonry and presented an aspect of unusual strength.

One day he met one of the church officers coming out of the churchyard.

"Well," said the owner of the mausoleum, with an air of pride, "you have been up seein' that mausoleum of mine?"

"I have," was the response.

"What do you think about my rising out of it on the day of judgment?"

"Oh, well," said the other. "I wouldn't bother about that. When that day comes, they'll just take the bottom out of your concern and let you fall down."—Harper's Magazine.

The Fashions.

Lady Duff-Gordon said at a luncheon:

"The fashions are gradually becoming more modest. They are nothing like so shocking as they were last year.

"A young woman went into a very smart shop one day last year and said to the saleswoman:

"'I want to buy an afternoon gown of the very latest fashion.'

"'Yes, madam,' said the saleswoman. 'And does madam prefer a gown that is altogether too short or one that is altogether too transparent? We stock both kinds.'"

Nothing Like That!

There came into a church a man who informed the parson that he wished to be married on a certain day.

The parson inquired the man's name, and it was given him.

Then he said: "And your fiancee?"

The man shook his head.

"We are not going to have any of that," he replied. "It will only be a quiet affair."

Pa Ought to Know.

Mother—"We must get a nurse for the baby." New Pop—"A nurse? What you need is a night watchman."

Hot Springs Waters Wonderfully Successful in the Treatment of Rheumatism

THE peculiar properties of the waters of the Hot Springs of Arkansas are due to radio activity, found in them to an exceptionally marked degree, and their equal has never been known in the treatment of rheumatism and all uric acid troubles. These springs are owned and controlled by the U. S. Government.

The cost of living at Hot Springs may be regulated to suit any purse, accommodations varying from moderate priced boarding houses, up to the most fashionable hostelries.

Write for Our Handsomely Illustrated Hot Springs Book

The Way There Is Via the

Missouri Pacific

LOW RATES — MISSOURI PACIFIC — ALL YEAR

C. L. Stone, P. T. M., St. Louis

SUNDAY HALF A CENTURY AGO

Spirit and Letter of Commandment Both Thoroughly Obeyed In Western New York.

My mother was born and reared in a little country village in western New York. On the farm where my grandmother lived it was the custom to begin Sunday on Saturday night at sundown. The "hired man" came in from the chores, grandmother put away all her work in the kitchen, and then the entire family gathered in the "best room" and studied the Sunday-school lesson, or had a reading from the Bible, led by grandfather, and all the family retired not later than 9 o'clock.

In the morning, after doing none but the absolutely necessary chores on the farm, the team that had not been used the day before was hitched up to the big four-seated wagon and the entire family including the "hired" help, went to church. There was preaching service in the forenoon, and then we adjourned to a lunch for ourselves and the team. Then we went in to a Sunday-school service, and after an interval there was another preaching service, after which we hitched up and drove slowly back to the farm.

That was the way Sunday was kept in western New York a little more than 50 years ago. I can remember hearing my mother say that when she was a girl in this same New York state village, she was not allowed to walk except to the cemetery and back, on Sunday, and was not allowed to read any books except the Bible and "Fox's Book of Martyrs."—Christian Herald.

ROYAL PERSON WELL GARBED

Augustus of Poland Had Clothes Sufficient for Regiment—Also Had Other Idiosyncrasies.

Gentlemen of fashion today are mere paupers when it comes to attire, as compared to what King Augustus III of Poland deemed necessary to his comfort. He filled two great halls with clothes and had a special watch, snuff box, sword and cane for every one of his hundreds of suits. To go with them he also had 1,500 wigs. Five artists were kept busy painting miniatures of the clothing and keeping these paintings in a catalog that the king might select from each day as he rose.

He took the lovely countess of Cozelle as his wife, and the mere fact that she had a husband already mattered little. He appeared at her door one day with a horseshoe in one hand and a bag of 100,000 crowns in the other. The gold he tossed at her feet to demonstrate his wealth and generous instincts, and the horseshoe he broke with his bare hands to demonstrate his strength and determination. The lady, impressed, got rid of her husband at once, obtaining a divorce of the sort that allowed of remarriage. Suspicious historians have hinted that the horseshoe might have been filed a bit before the kingly hand tore it apart.

Carnegie's Hardest Bargain.

Andrew Carnegie, in his autobiography, which Houghton Mifflin company is publishing, tells of his first financial bargain. One of his chief enjoyments was the keeping of rabbits, and the pets naturally attracted the small boys of the neighborhood. "My first business venture was securing my companions' services for a season as an employer, the compensation being that the young rabbits, when such came, should be named after them. The Saturday holiday was generally spent by my flock in gathering food for the rabbits. My conscience reproves me today, looking back, when I think of the hard bargain I drove with my young playmates, many of whom were content to gather dandelions and clover for a whole season with me, conditioned upon this unique reward—the poorest return ever made to labor."

Old American Glass.

The Pennsylvania museum announces a find of old American glass. One thousand specimens have been dug up near Alloway, N. J. The field where the specimens were found was once the site of the old Wistar Glass works, founded nearly two hundred years ago by Caspar Wistar, who was of Austrian extraction and titled.

The specimens found were for the most part fragments of bottle and window glass, of which there have not been many specimens until now. The museum is now making a study of the types of glass that were produced in the early days of Pennsylvania and New Jersey. The first glass to be manufactured in this country was that of a Virginia company located at Jamestown, but the first produced successfully was that of Alloway, then known as Wistarburg.

Girls Traveled Far in Wilderness.

Down the wild and ragged east shoreline of Lake Winnipeg, Manitoba, where not a farm nor a settlement breaks the desolation, two young women of eastern Canada recently rowed 200 miles in an open boat, taking a month for the trip and making their own camp every night. The collection of fossils, in which the region is rich, was the object of the remarkable journey. A lone Indian was the only human being sighted in the entire distance. The daring voyagers were deposited by a steamer at the mouth of the Berens river, about midway of the lake, and from that point were wholly dependent upon their own resources. — Popular Mechanics Magazine.

always

"rich and mellow"; always oven-fresh ..... 6 walls of paraffin in our new canisters, preserve intact its freshness

Chocolate Cream COFFEE

Klemme and Vicinity

Hugo Neff was up from Goodell several days the past week.

Mrs. Paul Stille went to Dows on Monday for a visit for a few days.

M. A. Fell of Garner was a business visitor in Klemme Monday.

Mrs. John Ahrenkeil was up from Goodell last Thursday afternoon.

Max Willer of Meservey was a Klemme visitor last Friday.

"Bill" Ramsay of Garner was a business caller here last Thursday.

R. A. Jorgenson was transacting business in Garner last Friday.

Mrs. Geo. Kessler enjoyed a visit from her sister last week.

Sam Harvey was a visitor at Belmond Saturday.

Mrs. Zip McCullough was a Garner visitor last Friday between trains.

NOTICE—I would like to take some cattle to pasture. Walter Reed. tf

Mrs. Fred Greive returned to her home at Rudd last week Thursday after a visit with Klemme relatives since Monday.

Tom Maitland was up from Belmond last week Wednesday visiting Klemme friends and relatives.

Mrs. J. Jorgenson came over from Garner last Thursday for a visit with her grandson, R. A. Junior.

Photographer Fred Fritch was over from Garner last Thursday on business.

Mrs. A. Wellemeyer and daughters Clarice and Ruth, were Garner visitors Saturday morning between trains

Miss Mable Waterman came from Iowa City last Friday to spend her Easter vacation with home folks.

WANTED—To take in cattle to pasture for the summer. Phone Fred Johnson. 1wp.

Miss Edith Katter of Garner was visiting with Miss Mable Waterman Monday.

W. H. Trafford was a business visitor at Des Moines last week Thursday until Saturday.

NOTICE—Call at once and give me your order for getting cattle pasturing this spring. Good feed and water and plenty of salt. Good service, five months pasturing. Telephone 2905. A. C. Lau. tfM7.

SEWING wanted. Mrs. Gilbert Schafer. tf.

Mrs. Walters came up from Belmond Saturday for an over Sunday visit with Mrs. C. W. Wiles.

Ben Coobs came last week from Ames to spend a few days of his vacation with Klemme relatives.

George Gruetzmacher was a business caller in Garner last Wednesday between trains.

Have you paid your subscription to the Klemme Times? If not, why not?

Mr. and Mrs. Walter Lau were business callers at Mason City last Wednesday.

Prof. Harry Wilson went to Cedar Falls last Friday to look after his property there. He returned to Klemme Monday morning.

The W. F. M. S. of the First Methodist Church will meet on April 7th at the home of Mrs. Frank Gruetzmacher.

Maxine McCullough came over from Garner Friday for an over Sunday visit with Mr. and Mrs. G. P. McCullough.

A gathering of married people met at the Idle Hour Theatre last Friday evening to enjoy a dance and party. Refreshments were served. All say they had a dandy time.

Grandma Avery who passed away last Thursday, was buried at the side of her husband at Goodell Sunday. She was the first white woman to settle in this county.

Miss Anna Johnson came from Jackson, Minn., last Wednesday, for a visit of a few days at the home of her uncle and aunt, Mr. and Mrs. U. G. Smid.

The Misses Caroline and Geraldine Smid returned last Wednesday from their extended visit with relatives and friends at Gillman, Illinois They have been there since last summer.

PRE-WAR PRICE

with exception of freight on Washed Egg Coal coming in per ton. W. F. Lau. 1wc.

SPECIAL NOTICE R. N.

Royal Neighbors meet in the National Bank basement the second and fourth Friday afternoon each month at 2:30 o'clock.

The City Dray L

—Is prepared to do your hauling carefully and promptly. We solicit your patronage. Charges reasonable.

C. M. Bredbenn

Coal Hauling Do

The Automobile Battery With Dreadnaught Plates

Holds Long Life Record

You will know Battery Satisfaction By Installing A

Henry Lau & Sons

UNDER CONSERVATIVE SUPERVISION

5 per-cent Mental Sunshine

Mental sunshine is first cousin to "joy and life". We all enjoy the man who has learned that smiles are good medicine and who administers it in large doses to his friends.

And here's a secret- there are few things which will turn on mental sunshine like knowing that you have a little money in the bank-for instance, one of those Certificates of Deposit issued by the First National Bank, bearing 5 per cent interest.

First National Bank
KLEMME, IOWA

Prices Slashed on Feed Oil & Grease!

Overstocked on Oil & Grease and for a short time we will sell the surplus at SPECIAL PRICES

Consisting of high grade Tractor Oil, Auto Oil, Machine Oil, Hard Oils, Grease, etc.

Special Prices on Feed--Mr. Farmer take advantage of our low prices on Feed--Tankage, Hog Meal, Middlings, Bran, Oil Meal, etc.

Other Spring Specials--For a short time we will offer Special Prices on Linseed Oil, Never-Leak Roof Paint. Hog Waterers, Tanks, Auto Caseings and Tubes, and some other items.

Spring Machinery

We have a fine large line of Farm Machinery and it will pay you to come to us for any machine you need for our prices are as low as any in the country--in many instances far lower.

Buy now--the price is right at

W. M. BAACK

The Implement Man ***Klemme, Iowa***

THE KLEMME TIMES

enty-fifth Year Number 30 | Klemme, Iowa, Thursday, April 7, 1921 | $2.00 In Advance. $2.50 Outside of County

ys Reported By K. H. School

IGH SCHOOL NOTES

ported by Blanch Medaus)

Marie Blank has returned to after a few days absence.

Friday there was another ball between the High School and n team. For the results, see

Sophomores have charge of exercises this week.

Declamatory contest will be the hall Friday, April 15th.

ph Lauritzen was absent from Monday. Sunday must have ad effect on him.

week is one of torture!! Why?

Mildred Johnson is back in after a few days' absence.

Blanche Medaus was absent chool Friday afternoon.

have a new student in the an class, Miss Yona Greene. welcomed by all of the class.

ern Ell, Bernice Tanner and sten have been absent because ss.

e Schwartz and Berdice Schberg were abent Thursday on.

ITUARY A. KIRKWOOD

ander Kirkwood was born the f October, 1855, at Little Falls, ork, and died in his home at e, Iowa, on Tuesday morning, 29th, 1921, bringing his age years, 5 months and 10 days. use of his death was paralysis. Kirkwood was united in mar- Amanda Dickson, July 16th, at Turin, New York. To this union three children were born ns, William and Sanuel, and ughter, May. After his mare lived in New York state for wo years after which he came and lived for a short time at sburg, then at Belmond. About years ago he came to Klemme s family, where they have lived nce, Mrs. Kirkwood being the man that lived in the town of e. Mr. Kirkwood was one of est citizens of this town and ved by all that knew him. He good neighbor and accommoto all. He leaves to mourn his is wife, one son, one daughter, ther, seven grand-children, beany other relatives and friends in an inn a stranger dwelt, joy and grief by turns he felt. dwelling; now we close the door, task is o'er, sojourner returns no more.

eral services were conducted he First Methodist Church on ay afternoon by Rev. A. H.

(By Rev. A. H. Meyer)

CARD OF THANKS

wish to thank the neighbors and who so kindly assisted us dursickness and death of our dear d and father. We also extend to the Lodges, to the Ladies' d to the boarders and friends ntributed flowers.

Mrs. A. Kirkwood
Mr. and Mrs. W. M. Kirkwood
Mr. and Mrs. A. F. Hubbard
Mrs. Clara Kirkwood

NOTICE

e Farmers Co-op. Grain ill soon be ready to begin business. The Board rectors request that the y subscribed will be able by Apr. 15th. Leave nds at etiher Klemme and receive receipt. The Certificates will be d up and delivered later.

igned

H. J. Stille, President
E. J. Arnold, Secretary.

Avery Township News

Roy Swanson visited with Russell Bell Sunday afternoon.

Mrs. D. A. Marshall and son were callers at the Herb Marshall and Hans Willer homes Monday morning.

Quite a number of friends and neighbors gathered at the home of Martin Jensen last Wednesday night to celebrate a few birthdays which occurred last week. The evening was spent in music and dancing. At a late hour refreshments of cake, coffee and sandwiches were served. All departed later wishing those who had birthdays many more to follow.

Goldie Moberely visited at the home of Hazel Dutton last Sunday afternoon.

Mr. and Mrs. E. J. Arnold were Mason City callers last Saturday.

Liberty Township News

Miss Faye Bridges entertained a number of young people at her home last Sunday, it being her birthday anniversary.

The Rhubes house in the west-central part of the township burned to the ground last Friday at 1 p. m. The fire started from a leaky flue. Some of the furniture was saved.

An orchard and poultry demonstration conducted by county agent Nutty was held at the J. F. Miller home last Friday afternoon.

School No. 6 visited school No. 8 last Friday and in the afternoon both schools took in the demonstration at Miller's.

Quite a number frm here attended the wrestling match at Garner last Friday evening.

The W. F. M. S. me on Tuesday of this week in the basement of the church.

A farmers' meeting is scheduled for this Thursday evening to be held at the Liberty Twp. center school house.

Seeding started in full blast the fore part of the week.

A basket social was held at the Liberty Twp. church last week Tuesday evening by the ladies of the W. F. M. S. An exceptionally large crowd was present. Rev. McConnel of Garner gave an address.

"Buzz' Carlson has been on the sick list of late.

We have often wondered why Lu-Verne Smith walks to Belmond nearly every Sunday. At first we thought he went there to hold down a chair in some young ladies home but we have adandoned that idea, Vern is too bashful. At last we have discovered that he is official "spike counter" for the Rock Island Railroad between Klemme and Belmond. That is why he walks between Klemme and Belmond so often. Vern reports that there are 36,960 rail ties between here and Belmond, 31,335 spikes in the ties and that on each trip he takes 38,269 steps He miscounted a few times and had to go back the next Sunday to verify the report. However the above is official and if you don't believe it, walk to Belmond some Sunday with Vern and take an adding machine with you.

BASEBALL LEAGUE

Three Belmond men met a number of our citizens this Wednesday afternoon in the interest of organizing a baseball league. The gentlemen had vsited Garner, Klemme and Thornton before coming here and from here went to Britt for the same purpose. The idea is to form a club of teams from six or eight neighborly towns, play only the home boys and have a regular schedule. A meeting of the baseball fans will be called in the near future to consider the proposition.—Kanawha Reporter.

WANTED—One roomer. Also three rooms to rent for light housekeeping—Mrs Leo Wilkins

Schools Are Making Filipinos An English Speaking Race

This is the type of schoolroom that is rapidly making an English speaking nation out of the 10,500,000 inhabitants of the Philippines.

If a teacher in a public school in the Philippines desires to punish a child, she doesn't have to apply the ruler. She simply sentences the offending pupil to remain away from school a few days!

This is the most severe punishment she can inflict, for Filipino children take an almost abnormal pleasure in going to school and acquiring an education. The all-Filipino legislature, in response to the popular demand for "schools, and still more schools," is constantly increasing its appropriations for education, but the schools can scarcely be constructed fast enough to care for the ever-increasing enrollment. The school enrollment is now 892,000 without any compulsory attendence laws. When Dewey sailed into Manila Bay there were 2,100 private schools in the islands. Today there are 6,500 schools and colleges, with 17,000 Filipino teachers and about 1,000 other teachers, 341 of whom are Americans.

The University of the Philippines is the center of learning of the entire Orient, and is the pride of the Filipino people. It has an enrollment of 3,500 students. Santo Tomas university of Manila, older than Harvard, is another famous seat of learning.

The school system includes normal schools, agricultural colleges, twenty-seven farm schools, a nautical school and a school for the deaf and blind.

The Filipino pupil, in addition to learning English and in addition to his regular studies, learns basket making, embroidery and hat weaving, the trades peculiar to the islands, as well as the domestic sciences and pedagogy. There are more positions than can be filled by the trade school and commercial college graduates. The trade and agricultural schools produced $1,176,850 worth of goods in 1919.

There is nothing that the Filipino people take more pride in and that they are more grateful to the United States for, than their school system, which has been declared by many competent critics to be one of the finest in the world. While the system was implanted in the islands by Americans, every cent of the cost has been cheerfully borne by the Filipino people. The schools are making an English speaking race of the Filipino nation. English is the official language, and it is declared will continue to be when independence is granted.

"The Filipino boys and girls are well balanced, docile and industrious

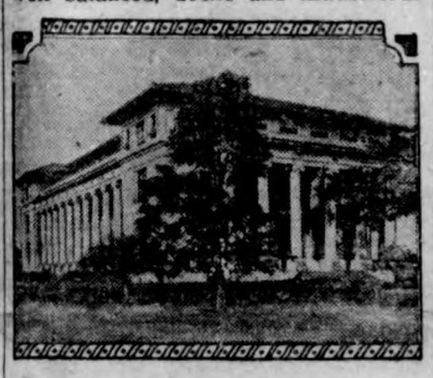

University of the Philippines which Has an Enrollment of 3,500 Students.

pupils," says Junius B. Wood, who was sent to the islands by the Chicago Daily News to investigate conditions there. "To attend school is a privilege to a Filipino child or young man, not an unwelcome duty. In the cities those who work days go to school at night.

"Today there is hardly a barrio where youngsters cannot be found who speak English. One-third of the house of representatives and eighteen of the twenty-four senators speak English. In the next election, in 1922, the young men of the new schools will be stepping into control, and the first great goal of the public school system will have been reached."

KLEMME HAS ELECTRIC STORE

C. C. Tessier of Garner, has put a stock of electrical supplies in the building formerly occupied by Chas. Busch as a land office, next to the McCullough Barber Shop. Dr. R. M. Thomas has his veterinary office there also and will sell the supplies for Mr. Tessier. The stock consists of all kinds of lamps, sockets, fuses, plugs, switches, etc., everything needed for repairs. See his ad elsewhere in this issue.

THAT WRESTLING MATCH AT GARNER

Quite a crowd from here and nearby went to Garner last Friday evening to see the big wrestling match between Parcaut and Schober. Parcaut won the first fall in 44:50 and Schober came back and took the second fall in fifteen minutes. Then after 31 minutes of wrestling Parcaut was thrown off the platform and injured and was not able to come back. The match was given to Schober.

But the thing that interested the Klemme fans was the match between the fast (?) Bill Zeisemer of Garner and Ben Greiman of Liberty township It was just as we had predicted in the columns of the Times for the past few weeks—Ben showed that Garner would-be-wrestler just where to get off at. Ben took the Garner man to a good trimming and threw him to the mat the first time in 5 minutes with a body scissors and the second fall in 12 minutes with the same hold. Bill should go way back and sit down for he is absolutely no wrestler at all. He didn't have the appearance of a wrestler as he ran around the ring trying to keep away from Ben. Ben is all here and the county championship belt goes to him. Good Boy, Ben, we are all for you here.

THE SEWER GOING IN FAST

The sewer gang are making rapid progress and have finished the deepest digging which was through Main Street and up the street past Straatmans. They have good digging also and are sepping right along now. At this rate it will not take them long to complete the job. The disposal plant is also under construction.

METHODISTS ENJOY APRIL FOOL PARTY

The members of the First Methodist Sunday School enjoyed an April Fools' party at the Idle Hour Theatre last Friday evening. All sorts of April Fool stunts were given and that idea was also carried out in the program. After the program games were played by all and at a late hour a lunch consisting of coffee, sandwiches, pickles, cake, etc. was served. Even the lunch was "touched up" with the spirit of the evening and each and every person bit into a cork concealed in the sandwich. Loaf sugar with cork centers furnished a lot of amusement when the person who got it tried vainly to stir the sugar in the coffee and "make i sink." The evening was well enjoyed by all.

The Churches

FIRST METHODIST EPISCOPAL CHURCH

Preaching service Sunday morning at 10 o'clock.

Sunday School at the close of the preaching service at 11 o'clock.

No services in the town church on Sunday evening.

Sunday School in Liberty Township church Sunday morning at 10:15 o'clock.

Preaching at 11:30. Epworth League Sunday night at 7:30. Preaching service at 8 o'clock.

Midweek prayer services in town each Thursday evening at 7:30.

Come out and worship with us.

A. H. Meyer, Pastor

THE OLD TOWN WELL

The sewer man unearthed the old town well in the center of Elm street at the intersection of Oak street.

At an early date a two-inch well was drilled at this point and for the most part supplied the water for the bigger part of the town at that early date. There was no scarcity of surface water at that time for all that ws necessary hen was to put down a post hole and put on side boards and you had water in abundance. In those days there had been no tiling done and the surface water stood very near the top of the ground. Even where the Farmers Savings Bank and the old National bank now stand were duck ponds.

There was a windmill tower erected over this well and a windmill installed on the tower which did service to supply water for a number of years. As it was necessary at stated intervals to oil this mill, Frank Page, a brother of Sherman Page, climbed the tower for this purpose and it is supposed that the wind shifted, causing he fans to srike Mr. Page and knock him from the platform. Be that as it may, he was found at the foot of the tower so badly injured that he never regained consciousness. The oil can was found where it had been knocked from his hand and in his fall he had struck a buggy wheel, the vehicle being parked at the side of the well. No one saw him fall, consequently the cause of his fall can only be surmised.—Corwith Hustler.

STATEMENT OF OWNERSHIP

of The Klemme Times, published weekly at Klemme, Iowa, for April 1, 1921

State of Iowa,
Hancock County, ss.

Before me, a Notary Public in and for the State and County aforesaid, personally appeared R. A. Jorgenson, who, having been duly sworn according to law, deposes and says he is the publisher of the Klemme Times and that the following is, to the best of his knowledge and belief, a true statement of the ownership, management, etc., of the aforesaid publication for the date shown in the above caption, required by Act of August 24, 1912.

1. That the names and addresses of the Publisher, Editor, Managing Editor, and Business Manager are:

Publisher, R. A. Jorgenson, Klemme, Iowa.

Editor, R. A. Jorgenson, Klemme, Iowa.

Managing Editor, R. A. Jorgenson, Klemme, Iowa.

Business Manager, R. A. Jorgenson Klemme, Iowa.

2. That the owner is R. A. Jorgenson, Klemme, Iowa.

3. That the known bondholders, mortgagees, and other security holders are: None.

R. A. Jorgenson, Owner

Sworn to and subscribed before me this 1st day of April, 1921.

(SEAL) Fred A. Arnold

(My commission expires July 4, 1921)

An eleven pound baby girl was born to Mr. and Mrs. Payey yesterday.

G. I. Schaper passed away Tuesday after an illness of several months. The funeral was held today at 2 o'clock.

Horse Chestnut.

It is said that the name horse chestnut was derived from the fact that when the leaves of the tree fall there is a scar left on the twig in the shape of a horse shoe that bears marks resembling the nails of a shoe.

WITHOUT NAILS OR RIVETS

New Scientific Method of Shipbuilding Seen in Construction of Vessel at Liverpool.

Can you imagine a ship without a nail or rivet in all its hull? Do you recollect the visit to the shipyards and the army of men nailing huge timbers to the skeleton frame of a ship? And, over in the next yard, the swarm of men hammering the white hot rivets in the great plates of a battle ship? One's imagination is stretched considerably to conjure a method by which all these workmen may have their toil reduced or eliminated. Yet this is today's development in the science of shipbuilding. The steamship Fullagar has just slid down the Liverpool ways without a nail or a rivet in its hull. From stem to stern the plates are electrically welded. The Fullagar is an oil driven cargo steamer of 500 tons. She is now undergoing final tests. Experts declare that she will not only stand all the tests required, but her success as an ocean carrier will revolutionize shipping. We may now calculate what a boon the electrical welding process will be if great armies of men have to be transported on the "bridge across the seas." Not only does this method release man power for other tasks, but it enables shipyards to turn out mighty steel ships within a short space of time.

COULD USE TOMATO SEEDS

Department of Agriculture Points Out How They May Be Made a Source of Revenue.

That much valuable material is being wasted annually by throwing away tomato seeds extracted in pulping, soup, catsup and canning plants is indicated by investigations made by the United States Department of Agriculture.

Department investigators have found that more than one thousand tons of seed are thrown away annually in northern tomato-pulping plants, with large enough output of seed to pay for shipping, and that they may be made into edible oil and stock food worth about $86,000 (December, 1919). Cost of collecting and preparing the seed is estimated at about $35,000, including all proper charges, and the cost of the necessary equipment is given at not to exceed $50,000.

In addition the same plant, which would run not more than five months in the year, could be used for the handling of grape seeds and pumpkin seeds, which would distribute the overhead and cut down the cost of manufacture of the tomato-seed products.

Cavalrymen's Splendid Ride.

Col. Ezra B. Fuller, the author of a riding "anthology," has himself a notable achievement of endurance and horsemanship to his credit. During the Nez Perces campaign of 1877 Fuller, then second lieutenant of the Seventh cavalry, stationed on the north bank of the Yellowstone river, near Miles City, was ordered by General Miles to take five troopers with him and carry dispatches to General Sherman at Fort Ellis, Mont. Much of the trip had to be made running alongside of the horses, owing to the mountainous character of the country traversed and the almost impassable condition of the trails. The total distance covered was over 350 miles, which was made in four days and nineteen hours, without changing mounts.

The Domestic Optimist at Work.

"My husband has never spoken a cross word to me."

"Daughter is always at the head of her class, and she doesn't have to study a bit hard. She really seems to have more time to play than any of the other girls."

"I'm so glad you came, I assure you. One extra for dinner doesn't matter."

"So glad you called! I didn't care to go to the matinee, anyway."

"My husband could get a much larger salary by going with another house—in fact they are begging him to do it—but his present employers have treated him so nicely that he just won't leave them."

"Never mind breaking the vase—it was not one that I cared especially for."—From Life.

Women and Cats.

Women are like cats. If you move toward them they run away. But if you sit there and say "Puss, puss, puss," and put a saucer of milk on the floor, in due course they will be moved by curiosity to come and see what there is in the saucer. Then, click! you've got the cat by the back of the neck so that it can't scratch you. When the cat has struggled enough and discovered that it can't get away, and been tickled behind the ear, she'll sit on your lap and purr. And then, ah, then, you no longer need to say, "Puss, puss, puss!" You can say, "You damn cat!" and she'll go on sitting there, purring.—From "Caliban" by W. L. George.

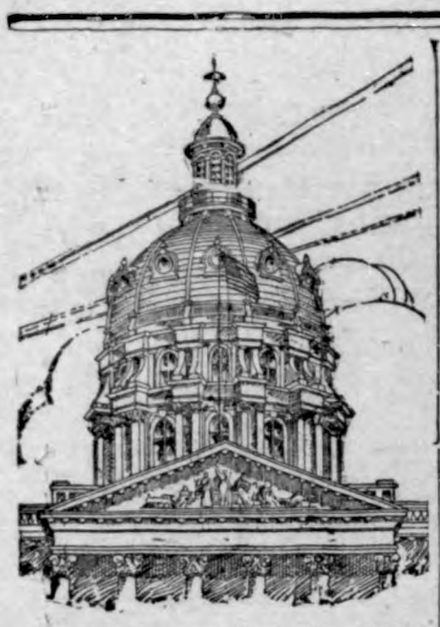

UNDER THE GOLDEN DOME

Des Moines.—With adjournment of the Iowa legislature decided upon for April 8, the final rush of business is on in full force.

The house so far is far in the lead of the senate in the transaction of business, largely due to the fact that oratory is much less lengthy in the house, and business is pushed through very speedily by Speaker Arch McFarlane.

In the senate, however, many bills have taken full days to dispose of, most of them being defeated.

One of the most important bills to pass either house to date is the Olson bill providing for a uniform head tax of $3 to be levied upon every citizen of the state more than 21 years of age, regardless of sex. Proceeds from this tax are expected to reach $4,000,000, and will be distributed to the general school funds of the various independent school districts, in proportion to population.

The bill passed the senate 42 to 8, and will be acted upon by the house soon.

Would Read Bible

The Francis bill providing for the compulsory reading of ten verses from the bible daily in all school rooms passed the house after a spirited struggle. An amendment by Rankin to divide the classes in to sections, and to read ten verses of the old testament to the Jewish children and ten verses of the book of Mormon to members of the Latter Day Saints church was defeated by a big vote.

Wont Abolish Office

The senate refused to pass the Holdcegel bill providing for the consolidation of the board of parole and the board of control, the first action to be taken in the line of Governor Kendall's recommendations for a consolidation of state departments. This action forecasts the rejection of any further legislation along this line, and does not indicate that there will be any reduction in the number of jobs available for deserving party workers, or subject to the disposal of the people of the state.

Industrial Court Bill Up

The Springer bill providing for an industrial court to pass upon disputes relating to the construction and enforcement of corporation franchises was passed by the house and is now before the senate.

It practically grants indeterminate franchises to all public service corporations save telephone companies, who have a bill of their own. The bill is endorsed both by the public service corporations and members of the Iowa league of municipalities, and has a good chance of passage in the senate.

Pass Blue Sky Bill

The house passed the Weaver bill regulating the sale of corporation securities in Iowa by a practically unanimous vote. This bill was drafted by Secretary of State Walter C. Ramsay, and was amended in several particulars in committee. It will pass the senate with little change in its provisions. The bill provides for the licensing of stock salesmen, throws further safeguards upon the issue of stock, and is in general intended to protect the investor from transactions similar to the Associated and Midland Packing scandals.

Mead Bill Defeated

Action of the senate in defeating the Mead bill, which provided for the abolishing of the state highway commission, the transfering of the offices of the road department from Ames to Des Moines, and the creation of a highway engineer as head of the highways department means that no material change will be made in the highway laws at this session.

The vote on the bill was 32 to 18. Senator Pitt and Senator Price were among the leaders in the fight against the highway commission, and Senator Brookhart was another active participant. The closest division came upon a proposal to move the offices of the highway commission to Des Moines, which failed to pass on a tie vote, 25 to 25.

A considerable increase in the general state tax levy is likely, as there has been no legislation providing for any considerable amount of additional revenue.

Lieutenant Governor E. R. Moore has denied that he intends to become a candidate for governor in 1922. Senator M. B. Pitt is mentioned as a possible candidate on a platform opposing the present state highway commission and state highway laws. He would have the backing of the Iowa Homestead, it is declared.

Bonus Bill Signed

The bonus bill has been signed by the governor, and action now awaits the submitting of the matter to the general election of 1922. A proposal for a state bond issue of $22,000,000 will be submitted at that time to pay the cost of the bonus system.

To Fight Black Plague

Passage of a bill appropriating $25,000 per annum to fight the black plague and venereal disease is also likely. The house has passed the Knickerbocker bill appropriating $250,000 per annum for the purpose of fighting bovine tuberculosis in the state.

Representative Esty P. Harrison of Pottawattamie county, a newspaper publisher, and head of the appropriations committee, seems to have the inside track for the speakership of the next general assembly, and is the only representative receiving general mention for the office so far.

Consideration of the big appropriations bill will be in order in the final days of the session. For the first time drastic cuts are being made in the bills for support of the state institutions under the board of control and board of education, particularly where requests are made for appropriations for new construction.

A whole flock of bills relating to the sale of cigarettes have been presented ,including a straight license bill by Dodd, and a measure by Moon to apply the injunction and abatement acts to entirely prevent their sale. It is likely that neither of these measures will pass, and that the matter will be left as it is, without change.

A bill providing for a five per cent tax on the gross receipts of all common carriers is soon to be acted upon by the senate. Ben I. Salinger, former judge of the supreme court, has been very active in pushing the measure, and another providing for an increase in the value of railroad property for taxation.

Present indications are that the house and senate will pass the buck to Governor Kendall as to the date of the special session to complete the work of code revision, which has not been touched upon as yet. Dates suggested range from June to never, and the governor will have plenty of latitude in the matter.

Appointment of a sifting committee in both house and senate is scheduled for about April 1. Many bills which have not been passed by either house, but which are considered of vital importance will be recommended out for passage by the sifting committee, which will take over the work of all committees except that of appropriations, and take charge of all bills pending in them.

The Doolitttle vital statistics bill which would permit Iowa vital statistics to be recognized by the federal government has been recommended for passage in the house. It provides for the registration of all births and deaths by township registrars, who will be paid a fee of 25 cents each by the county. Iowa vital statistics have never been very carefully kept, and the system used is antiquated, friends of the bill declare.

The Banta bill providing for a general revision of the primary laws was defeated in the senate, or rather was sent back to committee after being drastically amended, and will not again be called out. It is therefore almost a certainty that the primary law will stand as present for another two years. A considerable sentiment exists for the modification of the present law, but the opposition is neither agressive nor numerous enough to do anything this session.

Governor Kendall again submitted the name of a woman for confirmation as a member of the board of control, Mrs. Max Mayer of Iowa City being the second to be suggested to succeed William D. Sheehan of Anamosa. The senate refused to confirm this appointment, and Governor Kendall then suggested the name of James Duncan of Fort Dodge, banker and business man, who was confirmed without delay. He will take his seat July 1.

The senate defeated, 28 to 22, the proposed bill taxing net incomes of corporations 1 per cent and thus apparently ended any possibility of legislation along this line. Opposition was based upon the complaint that Iowa industries should not be compelled to compete with outside corporations which did not pay a similar tax. Railroads particularly were opposed to the bill.

It is possible that a compromise will be agreed upon licensing the sale to persons more than 20 years of age, and applying the injunction feature to the sale to minors.

The house passed a bill prohibiting the membership in recognized farm bureaus of persons not actually farmers, when objection is raised.

Speaker Arch McFarlane of Blackhawk county will hold over for the special session, and there will be no reorganization of the house at that time.

A bill granting to osteopaths a special board for the licensing of osteopaths has been passed almost unanimously by both branches of the assembly.

1—A captain of marines at Paris Island, S. C., early in the war, had in his company a forty-seven-year-old private. The other day they met by chance on a Washington street. The captain is now Major Ronato Tittoni, U. S. M. C., and paralyzed from wounds. The private is now Secretary of the Navy Edwin Denby. 2—Scene in Santiago, Dominican Republic; congress may investigate the marines' activities during American occupation. 3—Mrs. Ruth Nicholson Melville, daughter of Senator S. D. Nicholson of Colorado, who christened the superdreadnaught Colorado, launched at Camden, N. J.

NEWS REVIEW OF CURRENT EVENTS

Germany Has Communist Revolt Resembling in Some Phases Affair of Year Ago.

MEAT STRIKE COMPROMISED

Foreign and Domestic Pressure for League of Nations—More Elastic Rulings on Volstead Law—Trouble Over Vote in Upper Silesia—Soviet Russia Wishes to Trade in U. S.

By E. F. CLIPSON.

March madness again seized Germany a few days more than one year after the troubles instigated by Doctor Kapp and General von Luettwitz in 1920. Although the Kapp-Luettwitz affair speedily was suppressed it was followed by communist uprisings similar to the ones now taking place. Last year it started with a monarchist tinge. This time the movement appears to be almost entirely communistic, financed, it is charged, by Russian gold.

Industrial districts of middle Germany contain the center of the disturbances which threaten the great ammonia, potash, anthracite and copper works. Involved are the important cities, Dresden, Leipzig, Freiburg, Plauen, Halle, Mansfield, Eisleben and a number of smaller places. Outside these areas the large shipping city of Hamburg has been the scene of violent occurrences.

Dynamite has been used extensively by the revolutionaries and various town halls and other public buildings have been damaged. In several cases prisons were stormed and their inmates liberated. Banks have been blown up in a few places and their safes raided. Some armories and ammunition stores have also fallen into the hands of the communists. Fighting behind barricades and the use of barb wire entanglements have been features.

Although the loss of life has been considerable both among the government forces and the mutineers, while the latter have gained control of important areas and violence, robbery and virtual anarchy prevail in many places, the trouble so far does not appear to equal that of last year. The fact that it is confined mostly to Prussian Saxony, the center of radicalism in Germany, does not indicate that it will not spread.

As a result of the Washington conference, and as anticipated, the packing industry strike resulted in a compromise. Representatives of the workers agreed to accept the wage reductions while the packers agreed to retain the eight-hour workday with overtime rates as fixed by a previous arbitration, and to extend the wartime arbitration agreement for six months—until Sept. 15. This puts off prospects of a strike for at least six months unless the workers by general consent repudiate the action of their representatives. Meanwhile the principal packers state they will go ahead with their plans to democratize the plants, institute shop councils, etc., in an experiment against future strife.

The question of American participation in the League of Nations continues to bob up. Notwithstanding the pre-election platform of the Republican party, Mr. Harding's campaign and inauguration utterances, and the result of the election itself, having put a supposedly definite quietus on the matter, strong influences from foreign nations and economic forces at home are being exerted toward securing American entry into some sort of covenant; possibly a modification of the one adopted at Paris.

Former Premier Viviani of France and Stephen Lauzanne, a representative Parisian journalist, visitors to this country, during the next three weeks will be in conference with President Harding, Secretary of State Hughes, other cabinet members and a number of senators and representatives. The great question agitating Washington is the extent to which their influence will prevail in formulating the peace program which the President shall submit to the coming extra session of congress.

Domestic economic considerations are involved in the fact that a return to normal conditions requires a market for American products abroad, a stabilizing of exchange rates and the establishing of a more settled state of affairs in Europe. Influences are not lacking, both inside and outside the administration, to point out that these things cannot be achieved without the strong support of the United States, acting in a league or some sort of definite agreement with other countries.

A big straw in the strong wind of foreign influence is seen in a recent decision of Great Britain to bring a speedy termination to the Mesopotamian problem by admitting the United States into full rights with nationals of the League of Nations in exploiting the oil resources of the Asiatic country. Such conditions and influences confront the President and the new congress, and the question is being freely propounded if, under the circumstances, the administration can afford to definitely turn down some form of a league.

New York has taken a straightforward method of dealing with the rent problem by releasing from taxation for ten years homes upon which construction shall begin before April 1, 1922. This strikes at the heart of the question in that it is a virtual guarantee against construction losses. If property comes down in price as a result of lower material and labor costs, the owner of a home will have compensation in the form of tax elimination. The maximum tax exemption is $5,000, which restricts the benefit to the type of home sought by people of small means. Already a boom in home building is reported. The legislatures of Illinois and several other states are struggling with the rent problem.

One of those popular elections which do not decide and speedily become unpopular, may be said to characterize the plebiscite in Upper Silesia. Germany received a heavy majority of the total vote, but it came from the larger towns and centers of population. Polish strength was manifested principally in the villages and among agricultural groups, and the contention has arisen as to whether the returns shall be interpreted by the whole majority or by village and group units. Various factors contributed to the German majority, the principal among them being that military service is no longer compulsory in Germany, whereas Polish citizens must serve two years; German factory and mine owners threatened to close their works if Poland won the plebiscite, so many Polish employees voted in favor of Germany through fear of losing their jobs; the Berlin government vaguely promised to share the big landed estates in Upper Silesia among the small land owners and Germany promised amnesty to all political offenders. Already there has been violence in the disputed territory and although the interallied commission which supervised the voting will have to decide the questions arising from it, any decision can hardly create a permanent settlement.

Enforcement of prohibition under the Volstead law has been broadened by recent rulings, whacked in several places by court actions and is threatened in its entire validity by a new suit before the Supreme court at Washington. The most important occurrence up to this time, was the eleventh hour ruling of former Attorney General Palmer that beer and wine may be dispensed on physicians' prescriptions the same as whisky, but the amount permitted, especially beer, is much greater. Several federal prohibition directors have expressed themselves to the effect that this action along with the evident intention of the prohibition department to make the rules affecting prescriptions in general more elastic, will in a short time destroy the effect of the Volstead act. Some have gone so far as to predict that it will not be long until beer and wine are dispensed by the glass at soda fountains. The same authorities also predict that while the result will be a temporary success for the liquor forces it will end in national reversion to prohibition of a drastic sort.

Several judicial decisions have recently been entered against search and seizure of intoxicants in private homes and temporary places of residence. The Supreme court suit which attacks the validity of the prohibition amendment is based on the section which makes it inoperative unless ratified within seven years. It is the contention that the section violates article 5 of the Constitution which gives congress no power to impose a limit on ratification "or to otherwise attempt to control what the legislatures of the states shall do in their deliberations." The provision attacked was offered by former Senator Harding when the prohibition amendment was being proposed in the senate. He is quoted as having stated at the time (Aug. 1, 1917) that he offered the provision in order to speed action on the amendment and place a limit on the time various states could keep it pending.

The American Legion is stirred up over the conviction and sentencing to terms in German jails of Sergeants Carl Neaf and Fred Zimmer, members of the American forces on the Rhine, who attempted to apprehend Grover Cleveland Bergdoll, convicted American slacker. Neaf was sentenced to 15 months' imprisonment and Zimmer six. The national legislative committee of the Legion has addressed a letter to the secretary of war requesting that the United States government take steps to procure from Germany the return of Bergdoll to this country and the release of the sergeants. The letter is quite severe in its terms and among other things states that "the Bergdoll case as it now stands is a disgrace to the government and a cruel and undeserved insult to the 5,000,000 men who served America in the World war."

Maj. Gen. Leonard Wood has been selected by President Harding for a mission to the Philippines which, nevertheless partakes in some respects of the character of his important sojourn in Cuba immediately after the Spanish-American war. At that time General Wood not only governed the country, but made an investigation of its principal problems and was largely instrumental in establishing conditions which made self-government possible. He is scheduled to leave for the Philippines April 5, accompanied by W. Cameron Forbes, former governor general of the islands, and several military advisors. In appointing General Wood, President Harding has signified an intention to obtain a detailed, unprejudiced report of conditions in order to execute the Jones act providing that American sovereignty shall be withdrawn when a stable government in which the natives are largely participating shall have been established. It is significant of the potential authority vested in General Wood that pending his investigation and report no governor general of the islands will be appointed.

Red Russia is now at peace with most of her neighbors and rapidly concluding trade agreements. A strong appeal has been made to President Harding for a resumption of trade with Russia. For the first time the soviet government has officially disavowed any intention of interfering in American internal affairs, thus backing down from the manifesto of the Third Internationale which proposed to overthrow by force, if necessary, the governments of the United States and other nations and substitute rule of the proletariat. Opponents in America of a resumption of trade point to the assertion once made by Lenin, that the soviet government would not hesitate to repudiate promises made to gain immediate ends.

CARDINAL GIBBONS TAKEN BY DEAT

Venerable Prelate Dies at Archiepiscopal Residence.

CHURCH CAREER IS NOTA

Primate of the American Catholic Heirarchy Receives Pope's Benediction in Last Hours—End Comes After Long Illness.

Baltimore, March 25.—James Cardinal Gibbons, archbishop of Baltimore and primate of the Catholic church in America, died at the archiepiscopal residence after a prolonged illness which mainly affected his heart, in his eighty-seventh year.

Pope Benedict, who has followed the course of Cardinal Gibbons' illness with deepest interest and sympathy, sent his blessing in the following cablegram from Rome received at the archiepiscopal residence, a short time before the cardinal's death.

"The holy father, invoking heavenly blessings and comforts on his eminence, Cardinal Gibbons, sends to him from the bottom of his heart the apostolic benediction."

Rev. Louis R. Stickney, rector of the cathedral, surrounded by members of the household and the nursing sisters in attendance upon the cardinal, imparted the blessing in behalf of the pope as the cardinal lay unconscious.

Active Over Half Century.

Active service of more than half a century in the interests of his country as well as his church, is closed by the death of James, Cardinal Gibbons. In the celebration, in 1911, of the two

James Cardinal Gibbons.

fifth anniversary of his elevation to the cardinalate, his eminence, on all the tributes paid him, expressed himself as most affected by that from William Howard Taft, his intimate friend, and then President, who said:

"Through his long and useful life Cardinal Gibbons has spared no effort in the cause of good citizenship and the uplifting of his fellowmen."

"You have portrayed your subject not, I fear, as he is, but as he should be," responded the cardinal. "To merit only can I claim, and that is the ardent love for my native country and her political institutions. I consider the republic of the United States one of the most precious heirlooms ever bestowed on mankind down the ages. It is the duty and should be the delight of every citizen to strengthen and perpetuate our government."

Wielded Large Influence.

Cardinal Gibbons, as senior bishop of the church, wielded a strong influence outside as well as within the United States. The confidant of two popes, he made several important tours to Rome, the last in August, 1914, a few days after the opening of the war, to elect the successor to Pius X. He arrived too late, however, to participate in the ceremony that elevated Benedict to the pontificate.

Upon returning to the United States he visited President Wilson, informed the latter of affairs in Europe and discussed means to bring about peace.

Cardinal Gibbons was active in war work for the allies in the war, and in a letter written to the Catholics of the archdiocese of New York in 1917, when the United States entered the conflict, urged the fullest support of the government.

A few months previously he sent $10,000 to the American committee in London for the relief of the Belgians, one of the many notable instances of his benevolence. In a sermon at Baltimore, in 1918, he praised the speech by Lloyd George and said that Germany's war aims should be

Born in Baltimore, Md., of Irish parents July 17, 1834, James Gibbons spent his youth in Ireland, but when he was a lad of fourteen years his family returned to America, settling in New Orleans, where he acted as "punctual grocer's boy."

His ambition for the priesthood began in those early days. At the outbreak of the Civil war he was ordained to the priesthood in Baltimore.

"The average American is a lover of peace," he frequently remarked. "He stands for peace at home and abroad. Let us hope that international disputes will soon be decided not by standing armies, but by permanent courts of arbitration."

East State Street
st From Federal To Delaware

EAST STATE STREET MERCHANTS OF
MASON CITY, IA

Invite you to make their stores your headquarters when in Mason City

Furnish Your Home At A Saving--

WHEN YOU ARE LOOKING FOR GOOD FURNITURE AT REASONABLE PRICES SHOP AT COBB'S.

Our new Spring Stock of Rugs and Furniture are now ready for your inspection.

We have made a special effort to buy the best---to sell at the lowest prices. No sale is complete until the customer is fully satisfied.

Our Phonograph Department

You are invited to visit this Department, to hear the famous Sonora Phonograph and the latest Okeh Records.

Cobb's Housefurnishing Co.

"EVERYTHING FOR THE HOME"

Mason City Iowa

Ask Ray Seney

"The Shop of Individual Styles"

Suits $29.75 and up

D. M. Lundberg & Co.

Dresses $19.75 and up

28 E. State St. Mason City, Iowa

Continual Newness!

That's the secret of the success of LUNDBERG GARMENTS

WE Cannot keep you informed about them all, because at the time this is written, we don't know what they'll be--they come and go so fast.

The Lundberg plan of buying which assnres you that all our garments are picked one by one, so that they will be the individual and distinctive, means also, that they come to us a few at a time. Scarcely a train from New Yorn but brings us new garments. Not a day but those new garments are sold from the shop. That's why we'd like to describe some of them but can't. They might not be here when you came to inquire. However, we can tell you that we have always smart Dresses, Coats, Suits, Skirts, and Blouses in all the new colors and materials arriving daily.

PRICE RANGE $15 to $89.50

VAN RAALTE SILK HOSIERY

Both Plain and Lace effects. All shades and sizes.
Price range
$1.95 to $5.00

Extra Special Prices April 9-16 Inclusive

MODERATE TERMS

CHAMBERS MUSIC HOUSE
Northern Distributors
PIANOS and
PLAYERS OF QUALITY
Get our prices and terms; also electric slot pianos. The new Edison Phonograph.
29 East State. Phone 276.
MASON CITY, IOWA

FREE DELIVERY

Manley's

EAST STATE STREET

There Must Be A Reason

Any store that through a continuous number of years shows a steady consistent growth, must do business in a way that meets with the approval and contimued support of its patrons.

That each succeeding season this store has an increased number of patrons is evidence that our patrons are satisfied and that they do influence their friends to patronize this store.

The newest Spring Suits, all wool $18.75 to 48.75. We mention just one, a fine tricotene, silk lining, semi-tailored, belted. Our best seller. The price is $40.00.

Silk Foulard Dresses. New and smart styles. An exceptional value $13.75 and 15.75.

Canton Crepe, Crepe de Chine and Taffetta dresses, correct styles $23.75 and 33.75.

Wrappy coats made of such materials as Blivia, Chamostyne and Ramona in the wanted shades are priced $28.75 to 48.75.

Short swager sport coats are here priced from **$8.75 to $25.00**

The Mignonette Blouse is the most wanted item in our Waist Department. A beauty at $5.75.

Guarnteed Satin Bloomers, all shades	**$5.75**
Jersey Silk Petticoats	**$3.75 to $6.50**
Satin Petticoats	**$3.75 to $6.50**
Silk Camisoles, brand new ones	**$1.00 to $2.50**
Navy and Black all wool serge dress skirts, several styles	**$5.75, $6.95**
Boys' Blouse Waists. Very good quality	**50c to 75c**
Huck Towels, yard long, red borders, a real snap, 2 for	**35c**
A quart bottle "Melba Furniture Polish"	**59c**
Polly Prim Aprons, Percale and Gingham, Rick Rack trim	**59c**
Strap Pumps. The very latest shoe, brown and black,	**$5.00 to $9.50**

One of the most important tests for a car is a bad hill---

That is why we elected to sell the

OVERLAND 4 and WILLYS-KNIGHT Cars

In these cars the power is right there, beneath you, as much as you need for any reasonable hill.

Don't neglect to come here for a demonstration of the many other good points of our cars.

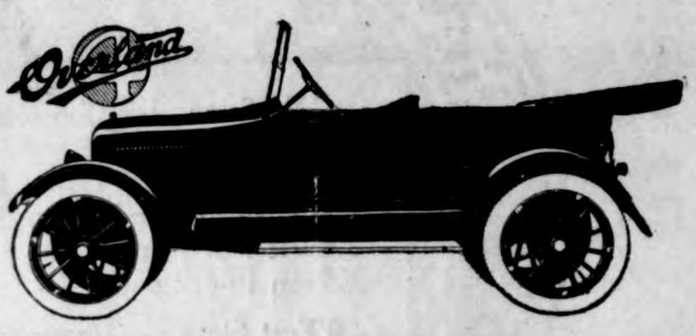

Beier Auto Company

CONGRESSMEN FAVOR FILIPINO INDEPENDENCE

Congressman Edward J. King of Illinois.

Washington.-"The appointed hour is here: let the Philippines be free." This was the keynote of a speech by Congressman Edward J. King of Illinois, (Republican) in which he reviewed the American occupation of the islands from the first day to the present time. He declared that the United States was honor bound to grant independence without further delay.

Congressman King is one of an increasing number of Republicans in the House who are urging quick action on Philippine independence. Mr. King is the author of a bill which provides that within one year the Philippine government, under presidential proclamation, may assemble a convention and frame a constitution.

After the constitution is ratified by the Filipino people the President may recognize the Philippine islands as "a separate and self-governing nation." The transfer of authority is to be completed within one year. Provision is made for safeguarding American investments in the Philippines and for the providing of coaling stations and submarine bases in the islands by the United States.

Word from the Philippines is that the people expect early independence and will be sorely disappointed if they do not get it.

"No nation has the right," said Congressman King "to hold another people in peonage, even though it may be argued by the professoriate that the condition is simply one of 'tutelage.'

"A little more observance of the golden rule in national and international affairs would soon dispel that desire for exploitation, the fiercest foe of freedom in the world today.

"When we went to the Philippines we declared before the whole world that we were not actuated by any selfish desire of conquest or territorial aggrandizement, but solely by humanitarian impulses."

Congressman King called attention to the fact that Filipinos are now raising funds to erect a monument to Admiral Dewey, which he said was indirectly a tribute to the American people as well as to Dewey. He recalled the cable that Dewey had sent to President McKinley, which was as follows:

"In my opinion these people (Filipinos) are superior in intelligence and more capable of self government than the natives of Cuba, and I am familiar with both."

Congressman King then recited the preamble to the Jones law, passed August 29, 1916, and declared it was a definite pledge of independence. The preamble stated "it is as it has always been the purpose of the people of the United States to withdraw their sovereignty over the Philippine Islands and to recognize their independence as soon as a stable government can be established therein."

Congressman King stated there was no question but that the Filipinos had established the specified stable government and, therefore, it is the solemn duty of the United States to grant the promised independence.

ASKS INDEPENDENCE FOR PHILIPPINES

Francis Burton Harrison

Manila. — Francis Burton Harrison, former governor general of the Philippine Islands, offered to tender his resignation eighteen months ago upon condition that the Secretary of War recommend to President Wilson that a Filipino be appointed his successor. He made the offer while in Washington in 1919.

Discussing Philippine independence, the governor general said:

"I can see in the future a very beautiful vision. When the flag of the Philippine republic shall be hoisted, when the Stars and Stripes will come floating down to the strains of 'The Star Spangled Banner'—that flag, Old Glory, so rich in happy and honorable achievements, will be made doubly dear because it will mean that the United States will have kept its word to the people of the Philippine Islands."

School of Journalism in Philippines

Manila.—A school of journalism, the first in the Far East, has been established at the University of the Philippines, in Manila.

Admission to the School of Journalism is limited to third and fourth year students who have shown marked ability in the use of English. The course is open to both men and women. A class of about 50 registered at the opening of the journalistic course.

It Might Be Worse--

Don't tear around over the tariff.

Don't get excited over politics.

Don't worry over war debts.

The world has been all thru this before and the world can stand it.

Smooth your brow with with a new Spring Hat.

Decorate your form with a new Spring Suit.

Smile---all the while.

Patton Bros. Co.

"Where a Dollar Does Its Duty"

Mason City, Iowa **Manly, Iowa**

Public Utilities and the public

Costs

We shall devote this article to "Readiness to Serve," as a part of the cost of delivering electric current to the consumer, after which we shall take up the matter of the difference in the price of the various items of cost today and the price of the same items a few years ago. This will enable the reader to form an intelligent opinion as to the charges he is asked to pay for service.

Now as to the matter of "Readiness to Serve" as a part of the actual cost of service. The meaning of this phase is perhaps not well understood, and we can best explain it by an illustration.

A busiuess man has an engagement for two important meetings occurring practically at the same time, and it is necessary for him to attend both, the two meetings being held at some distauce apart. He decides to solve the difficulty by attending both of the meetings and having a taxiçab take him to the other meeting as soon as the business of the former is dispatched. He calls the taxi and orders it to report at nine o'clock. but if he is not ready to go to wait in front of the office nntil he is ready. The business proves more involved that expected, and it is noon before the business man is ready to rush over to to the second meeting. The fare between the two points was say fifty cents, but would the business man be justified in asking the driver in this occasion to carry him for fifty cents after waiting on the job three hours and his engine running all this time? You will at once say he would not. The enforced waiting in order to be able to carry the business man when he wished cost the taxi man more than the actual service. It would be manifestly unfair to ask him to pay out his money in order to be able to deliver service and then refuse to compensate him. His "Readiness to Serve" is a legitimate part of his charge.

This item of "Readiness to Serve," does not figure so prominently in a simple night service, but in all day service, it is a considerable part of the cost. The central power station must be ready at all times to deliver all the current it is called upon to furnish. This means that there must be a reserve for the unexpected user. The dynamos must be run, with all the cost of fuel, labor, and the other items that go into the normal cost, and all the time more current is being made than is being used, and all the excess is lost, because it cannot be stored as other commodities can. It is a paralell case to that of the taxi driver, and is a legitamate part of the cost of the current to those who actually use it entirely outside the better understood items of cost.

A dark or stormy day comes up, and all over toun the lights spring up until the central plant is operating at almost capacity. Now, the current was lying in wait all the time ready to make those lights, and it was costing the utility company money to keep it ready. This willl give you an idea of what is meant by "Readiuess to Serve," and make it plain that it is an actual part of the cost of production.

Next week we shall take up the matter of comparative costs between the present time rnd the pre war period showing the steady advance in most of the items.

Iowa Falls Electric Company

(A. Huntington, Engineer, Dept. of Public Relations.)

MONEY TALKS

A little time and determination will bring a Bank Account to you.

A little exhibition of efficient and promising "grit" will put some solid ground beneath your feet.

With a bank account you begin the building of your temporal fortune. You lay a solid step from which you can begin to climb. It represents an actual gain and it makes an important addition also to your repntation.

Begin revealing this determination to save by starting a bank account now

5 per cent interest paid on savings.

State Savings Bank

THE CRYSTAL CAFE

Candies Soft Drinks Cigars
Meals and Lunchs

Fresh Bread Every Day

Get your Ice Cream here--we sell it in any quantity. We will order Brick Ice Cream for special occasions on short notice.

Ready-to Wear

NEW GOODS
NEW PRICES

Georgette Waists Silk Dresses

Gingham Dresses Percale Dresses

Aprons

---and many other things to wear for Ladies and Children at

Wellemeyer Dept. Store

"A Good Place To Trade"

Raincoats, Slickers--

And all Rubber Goods for the damp, rainy weather--

Now is the time to prepare for the Spring weather with everything necessary for your protection.

We show an extensive line of Cravenettes in medium back and fitted models with or without belts at

$12.50 to $27.50

Slickers, Rubber Boots, Rubbers, in fact, everything to kehp you dry at present market prices.
We have just received another shipment of

Hart Schaffner & Marx Suits

Call in and look them over

GET TO KNOW

GILDNER BROS. & JOHNSON

The Home Of

Hart, Schaffner & Marx Clothes

GARNER, IOWA

16 STORES

VAGUE ABOUT "RED" LEADERS

But Young Bolshevist Soldier Had Heard of Trotzky, and Incidentally of Lenine.

I have just had a talk with a Bolshevist soldier, captured by the Poles when he was participating in a bold scouting enterprise. He is a young man twenty-one years old, coming from one of the interior departments of Russia. He is illiterate and a confirmed Bolshevik.

Discipline, he said, was very good in the Bolshevist army; still they did not obey orders because they were orders, but "as a matter of conscience." The military forms of address had been abolished and even the officers were spoken to as comrades. Naturally the soldiers stand at attention before their officers; but that was because every soldier in the army follows the bidding of his conscience and "it would be foolish" not to stand at attention before one's commander.

He had never seen a general or any of the higher officers, but he knew the commander in chief was called Trotzky, and that there was another head man. He pondered a moment trying to recall who the second one was, and then suddenly remembered, "Lenine." He knew nothing more about him, and did not know the names of any other commander.

He kept saying "Everyone on our side is a Bolshevik," and seemed to be impressed with the great power and authority of the Bolsheviki. When asked who Trotzky was he replied, "A very popular Jew." "The Jews are much liked in the army. They never allow themselves to be captured. They hate the Poles so, and the Poles hate them so—and invariably murder them—that they prefer suicide to being made prisoners."—From the Vossische Zeitung (Berlin).

HAS AN IDEA SON WAS RIGHT

Circumstances Brought Wife of United States Senator to Acquiesce In Youth's Philosophy.

Senator Miles Poindexter, from the state of Washington, used to live on a ranch.

One hot day he was in the garden weeding onions, when Mrs. Poindexter came across her eleven-year-old son Gale comfortably ensconced on the front porch enjoying the cool shade and a good book.

"Why, Gale!" she cried, "aren't you ashamed of yourself to sit here and read while your poor father is out there working in all that heat? Go and help him this minute!"

"Aw, mother," protested Gale, "I can't be bothered with weeding onions. Besides, I've got an engagement to go swimming at 11 o'clock."

About an hour later Mrs. Poindexter heard a low whistle from the onion patch, and before she could take in its significance father and son had disappeared down the hill in the direction of the swimming hole.

In telling the story Mrs. Poindexter said: "I don't know but what Gale's philosophy was the best. Today as a young naval officer he is sailing the high seas; while his father—well, his father is still weeding onions!"

Valuable Counterfeit.

A strange counterfeit turned up at a Washington bank recently—queer because it was a bogus $5 gold coin and worth about eight times as much as the genuine because it is made of platinum.

The spurious coin was made about fifty years ago and bears the date of 1869. Musty archives of the secret service contain a record of the species and the case is marked "closed." The coins were made in Maine and came to the notice of the Treasury department when the scion of a wealthy family took a quantity of them from a safety deposit box containing heirlooms and put them in circulation. All known specimens were confiscated by the secret service and it was not known until now that others were still in circulation.

Placing Blame.

A vulgar man, in any ill that happens to him, blames others; a novice in philosophy blames himself, and a philosopher blames neither the one nor the other.—Epictetus.

First Campaign Tour.

Political history shows that Horace Greeley was the first candidate for the presidency to make an extensive speech-making tour over the country. That was 48 years ago.

PROPER CARE OF YOUNG CALF

May Be Permitted to Graze With Other Cattle on Pasture, but Feed Grain Separately.

The calf may graze with other cattle on pasture, but should be fed grain separately. A bull calf should be separated from the heifers when about three or four months old. He should be kept with other bull calves or older cattle for company except at feeding time. The calf should then have a separate stall or pen.

DEHORNING IS RECOMMENDED

Operation Results in Quieter Cows and More Milk—Best Plan Is to Prevent Them.

Dehorning results in quieter cows and more milk, but horns are better prevented than removed. It is more humane to apply a little caustic to the calf than to dehorn a mature animal.

Garden Tools

We have a big assortment of hoes, rakes, spades, fork plows, etc. and also highest grade garden, flower and grass seeds.

Lawn Mowers

Big Assortment of all sizes and prices.

JACOBS & SON

Have Your Oun Garage

The many advantages of having a garage of your oun more than offset the small cost of building it. Come in at your earliest convenience and let us show you plans that will meet your needs--estimates that won't strain your purse.

Service That Saves

Our experience with materials--our knowledge of the short cuts in building--our error proof plans--our low prices--these will snrely reduce your cost to the lowest possible figures--whether you build a garage, house, barn or other building.

Let us explain this servece fully

Northern Lumber Co.

N. L. Palmer, Mgr.

Do you want to Play Safe?

THEN LISTEN--

We have about 30 tons of nut size Hard Coal in bins-- a good grade--and our proposition is; Buy it now and you pay the July market price and coal is to be paid July 5th. Coal is always the lowest at this time. Remember only a small amount. Get in on it as this offer closes April 12. A Hard Coal that will Satisfy.

Walter Lau Elevator

M. O. Hocum

The Grain, Coal and Live Stock Man

Will buy Grain and Hogs six days in the week, I pay highest market price.

DR. R. M. THOMAS
Veterinarian

All Calls are answered promptly.
Phone me at

Klemme - Iowa

Ben A. Reemstma
Farm and General
AUCTIONEER

Sales conducted to insure the owners highest approval. See me for dates and terms.
Phone 508

KLEMME, IOWA

Rose Comb
Brown Leghorn
Pure Bred
SETTING EGGS
$6.50 for 100 $12.00 for 200
Others asking from $11 to $12 per 100 for eggs of this class.
Have a few Pure Bred Cockerels for sale. Call, phone or write
Elmer Ludeke, Klemme, Ia.

Dr. R. W. Shultz

Constipation---

Treated by special and positive measures.

High Blood Pressure--

The only known cure-a proved method is used for this coudition.

A painless, bloodless cure for piles in any form.
Painless Spinal Adjustments.
General Osteopathic Practice
Masonic Bldg. Garner, Ia.

Walter F. Lau
Dealer in
Grain, Coal & Live Stock
A Square Deal Always.
Phone 16 Klemme, Iowa

Klemme Dray Line
Phone 14

A share of your patronage is solicited. All work attended to promptly and carefully. We haul coal quick.

Lloyd Lau, Prop

W. F. PAVEY
The Practical Blacksmith

OXY-ACETYLENE WELDER

Wagon, Buggy and Machine Repairing

Horse Shoeing and Plow Work a Specialty

CONGRESS HEARS DRAMATIC PLEA FROM FILIPINO

Philippine Resident Commissioner Isauro Gabaldon

Washington. — "Must the heart of America beat only for the freedom of Ireland, of Poland and of the Czecho - Slovaks, and not for the independence of the Philippine Islands?"

This was the question Resident Commissioner Isauro Gabaldon of the Philippines adressed directly to the membership of the House of Representaives in a speech which was given very close attention and was frequently applauded.

"At one time," said Commissioner Gabaldon, "Congress had before it no less than thirty resolutions expressing sympathy with the aspirations of the Irish people, if not actualy urging England to grant independence to Ireland. At that time, also the Filipinos were knocking at your door. Out of the womb of war, many European republics were born, and America has rejoiced to uphold the same. And yet the claim of the Filipinos is still unheeded. Must there be exceptions, then, in international justice?

"My plea, gentlemen of the American Congress, is that you ignore no longer the repeated requests of a deserving people for an independence that rightfully belongs to them. The granting of independence now afford: the United States a golden opportunity to give to the world unanswerable proof of its sincerity, its consistency and its altruism. It will be the greatest example of square dealing in the history of the ages.

"Do not think we are not appreciative of all you have done for us. We are. America has truly treated the Filipino people as no other nation has ever treated an alien race in all history. The high points of the American policy in the Philippines have been consistently inspired by altruism. We know that you were actuated in your labors by the desire to contribute to our own welfare.

"And we love you perhaps most of all for your solemn promise to grant us that which we hold dearer than life itself—our freedom. Independence is our national ideal. It is our all absorbing aim. It grows stronger every hour. For the spirit of nationalism never dies. Much less can it be subdued. We believe that we can never hope to be a sturdy nation if we are to rely forever on the magnanimity of the United States.

"America's task in the Philippine Islands is finished. What you have assumed as your sacred obligation in that part of the world has been fulfilled. A people with a medieval system of institutions has been transformed into a conscious nation, imbued with all that is modern in the activities of nations. And if you give us independence our gratitude to you will increase a thousand fold; it will last forever if you keep faith with us.

"There is but one issue in the Philippine question, and that is: Is there today a stable government on the Islands? In the Jones law you promised independence upon the establishment of such a stable government. Your own Governor-General has officially reported that there is a stable government in existence today, and we also have submitted plenty of evidence to substantiate its existence. Therefore, we hope and expect America will now carry out its pledge."

Church Bells.

The Angelus bell, always rung thrice a day, takes its name from the first words of the prayer. In Tuscany a bell is rung an hour before the evening Angelus, or Ave bell, and is intended to remind its hearers to say the creed. The De Profundi bell sounds one hour after the Ave. In Italy on Friday afternoon at 3 o'clock thirty-three strokes are sounded in many churches and convents in memory of Christ's death at the age of 33. The custom probably is followed elsewhere.

Articles of Incorporation of the Klemme Co-Operative Grain Company, Klemme Iowa

ARTICLES OF INCORPORATION

We, whose names are hereto subscribed, hereby associate ourselves into a body corporate under the provisions of ChapterI, Title IX, of the Code of Iowa, and acts amendatory thereof, particularly Section 1641-rl 1641-20, inclusive; assuming all the powers, rights, and privileges granted bodies corporate, and all the duties and obligations imposed by said statutes, and being bound thereby, adopting the following articles of incorporation, to-wit:

ARTICLE I. The name of this corporation shall be THE KLEMME CO-OPERATIVE GRAIN COMPANY

ARTICLE II. The principal place of business of this corporation shall be at Klemme.

ARTICLE III. The general nature of the business of this corporation shall be buying, selling and handling of grain, coal, lumber, live-stock, and all other farm produce and supplies; also, the operation of flour and feed mills and the purchase and sale of products thereof; also to act in the capacity of a general commission house to purchase, erect, operate, maintain, and control warehouses, elevators, mills and buildings of every description, and to retain, sell, convey, lease, mortgage, encumber, and improve such real estate, buildings, and personal property as the business of the company may require; also, to prepare and publish such statements, bulletins, or periodicals, and do all other acts, not contrary to the statutes of the state, as shall be necessary to the proper carrying out of the purposes herein stated, on the co-operative plan as provided by law.

ARTICLE IV. The authorized capital stock of this corporation shall be $60,000, divided into 600 shares of the par value of $100, of which not less than $20,000 shall be subscribed and paid for at the time of commencement of business of the corporation, the remainder of said capital stock to be issued as paid for, at such times as the board of directors may hereafter provide. Said shares of stock are transferable on the books of the corporation. The stock of this corporation shall be non-assessable. No shareholder in conducting the affairs of this corporation shall have more than one vote.

ARTICLE V. The corporate period of this corporation shall begin on the date the Secretary of State issues a certificate of incorporation and shall continue for a period of twenty years from said date, with the right of renewal, unless sooner dissolved by a two-thirds majority vote of the stockholders at any annual meeting, or at a special meeting called for that purpose, provided the corporation shall not be dissolved by less than a majority of the stockholders of the corporation; or by unanimous consent as provided by law.

ARTICLE VI. The affairs of this corporation shall be conducted by a board of directors, as provided in the by-laws, elected by the stockholders from their own number at each annual meeting, and who shall hold office, have such powers and perform such duties as may be provided in the by-laws.

Until the annual election on the first Monday in July, the following shall be the directors of this corporation:

NAME	ADDRESS
H. J. Stille	Garner, Iowa
Valentine Josten	Klemme, Iowa
Herman Stromer	Klemme, Iowa
C. A. Arnold	Klemme, Iowa
E. J. Arnold	Klemme, Iowa
John Larson	Klemme, Iowa
Geo. Zinn	Klemme, Iowa

ARTICLE VII. The private property of the stockholders of this corporation shall be exempt from the corporate liability except to the extent and in the manner provided by he laws of the State of Iowa.

ARTICLE VIII. This corporation shall have power to borrow money from time to time, on a vote of a majority of all the directors at any regular or special meeting, and the property, real and personal, of the corporation may be mortgaged to secure such sums borrowed, provided that the corporation shall at no time, have, or subject itself to indebtedness exceeding two-thirds of the paid-up capital stock.

ARTICLE IX. There shall be an annual meeting of the stockholders of this corporation which shall be held on the first Monday in July in each year.

ARTICLE X. The corporate seal shall be a circular disc containing the name and address of the company in the outer circle, and in the center the words, "Incorporated and Co-Opera-

KLEMME CO-OPERATIVE GRAIN COMPANY, KLEMME, IA.

BE IT REMEMBERED, That on this 12th day of March, 1921, before me, a Notary Public in and for said county and state personally appeared:

NAME	ADDRESS
E. J. Arnold	Klemme, Iowa
Geo. Albers	Klemme, Iowa
C. A. Arnold	Klemme, Iowa
H. R. Stromer	Klemme, Iowa
H. J. Stille	Garner, Iowa
John C. Larson	Klemme, Iowa
Valentine Josten	Klemme, Iowa

said persons being personally known to me as the identical persons whose names are subscribed to the foregoing Articles of Incorporation, and each for himself acknowledged the same to be his free and voluntary act and deed for the uses and purposes therein expressed.

Witness my hand and notorial seal at Klemme in the county of Hancock, State of Iowa, the day and year last written above.

(SEAL) Fred A. Arnold,
Notary Public

BY-LAWS

ARTICLE I. Directors—Number—How Elected—To Elect Officers—Must be stockholder—Removal—Vacancies—Compensation.

Section 1—The affairs of this corporation shall be managed and controlled by a board of seven directors, elected from the stockholders from their own number at each annual meeting, who shall hold office until their successors are elected and qualified.

Section 2—Directors shall be elected by ballot. They shall be elected at the first annual meeting as follows: Three for three years, two for two years, and two for one year, thereafter each director shall be elected for a three year period.

Section 3—The directors shall, within ten days from the time of their election, meet and choose by ballot from their own number a President, a Vice-President, and a Secretary-Treasurer, who shall hold office for one year, or until the election and qualification of their successors.

Section 4—If any director shall cease to be a stockholder, he shall cease to be a director.

Section 5—A majority of the share holders present at any annual meeting or at any special meeting called for that purpose, provided thirty days notice thereof has been given, shall have power to remove any director or officer for cause, and thereupon such director or officer shall cease to be a director or officer of this corporation.

Section 6—The board of directors may remove any officer for cause, by a vote of two-thirds of all the members of the board, and shall fill any vacancy caused by such removal.

Section 7—The absence of a director from three successive meetings of the board shall be deemed a resignation as director, unless such absence is decided to be unavoidable by a majority of the board. Whenever any vacancy shall occur in the membership of the board by death, resignation, or otherwise, the remaining directors shall fill office until the next annual meeting of the stockholders.

Section 8—The directors shall receive as compensation for their services $2.50 per meeting for each meeting attended, payable at the end of each fiscal year, with the exception of the Secretary-Treasurer, whose salary shall be fixed by the board of directors.

ARTICLE II. Board of Directors — Duties — Powers — Meetings — Quorum.

Section 1—The board of directors shall employ a manager of the company who shall have supervision and management of the business of the corporation, under their direction and control.

Section 2—The board of directors shall have and exercise full supervision and control over the affairs of this company. It may, in addition to hiring its regular manager and fixing his salary, employ such other persons as it finds necessary, fix their compensation and prescribe their duties; shall require any person who receives or has control of the property of the company to furnish suitable bond; shall provide such books as are necessary for the accounts of its business; shall provide suitable fire-proof protection for said books; and generally, may do any and all things necessary and convenient in the exercise of such supervision, control and powers, not contrary to these articles of incorporation, by-laws, and the statutes of the State of Iowa.

Section 3—The general method of doing business by this company shall be a profit basis. The purpose shall be to secure the highest reasonable price for produce and the lowest reasonable retail price for merchandise in keeping with business conditions. But it shall be the duty of the board of directors and of the manager to conduct the business of this company on a margin of profit that shall be large enough to insure at least a fair rate of interest on the invested capital and to provide further funds as outlined hereinafter in Article VI, Section 1, with reference to earnings.

Section 4—It shall be the duty of the board of directors to keep in close touch with the financial condition of this company, to appoint a committee from their own number to examine the books, records, documents, and correspondence of the corporation, either monthly or quarterly at the discretion of the board; but they shall at least once a year, procure a reliable accountant to audit the books and accounts of the company. They shall also take, or cause to be taken, an annual invoice of all property and merchandise belonging to the company, and shall render to the stockholders at the annual meeting, a report of the year's business, together with the financial standing of the company. In preparing these yearly statements, depreciation of property shall be preserved and filed, one copy with the President, one at the office of the company, and one with the Secretary-Treasurer.

Section 5—The board of directors shall hold regular monthly meetings on the last Saturday of each month.

Section 6—Special meetings of the board of directors may be called by the president at his discretion, or shall be called by him upon the written request of a majority of the members of the board.

Section 7—At all meetings of the board, regular or special, a majority of the directors shall constitute a quorum, and a majority vote of those present shall decide all questions. Voting by proxy at any directors' meeting shall not be allowed.

Section 8—It shall be the duty of each director to attend all meetings of the board of directors and of the stockholders.

ARTICLE III. Duties of Officers and Managers.

Section 1—The president shall preside at all meetings of the shareholders and at all directors' meetings. He may call special meetings of the board at his discretion, and on the request of a majority of the directors, he shall call special directors' meetings. He may, with the consent of a majority of the board, call a special stockholders' meeting, and shall do so upon the request of a majority of the board or the request of twenty stockholders. He shall sign all certificates of stock, sign all bonds, contracts, or other instruments in behalf of this society when so directed by the directors. He shall be the custodian of all bonds given to the company, and shall be the proper person to bring suit thereon.

Section 2—The vice-president shall perform all duties of the president in his absence or inability to act.

Section 3—The duties of the secretary-treasurer shall be to keep a true and complete record of all the meetings of the directors and of the stockholders; to sign all certificates of stock and affix the seal thereto; to sign all orders and other papers of the corporation when ordered by the directors; to keep a true record of all stock issued or transferred; to notify each officer or stockholder of all meetings as provided in these by-laws; to receive and hold all moneys or notes belonging to the board of directors, and keep the same on deposit in such bank or banks as the board may designate and pay out said moneys only upon the order of the board. When ordered by the board of directors, he shall give bond in some reliable surety or bonding company to be paid by the corporation. He shall render to the directors whenever required by them a correct report of the business of the company and shall make a complete report at each annual meeting of the shareholders.

Section 4—It shall be the duty of the manager to have general oversight and control of the business of the company, subject, however, to the action of the board of directors. He shall attend to the buying and selling of all commodities the company may see fit to handle. He shall collect all accounts due the company and sign all receipts. The manager shall give his whole time and attention to the business of the company. He shall have charge of its property and shall at all times keep same in good repair, and well and fully insured. He shall faithfully account, when requested to do so by either the directors or the stockholders, for all money and property given into his control. He shall keep accurate records and books of all transactions, dealings, and business of this company, and a copy of all correspondence, and preserve all books, contracts, papers, statements, and documents pertaining to the business of said company and exhibit same to the directors whenever and as often as they may call for them. He shall turn over all books, papers, moneys, documents, correspondence, etc., and affects of this company to the directors whenever called for, or to any person whom the directors may designate. It shall be the duty of the manager to file with the board of directors at their monthly meeting, a full and complete record of all business transactions of the company during the preceding month, it being the purpose of this report to show in so far as possible, the exact financial condition of the company. He shall give good and sufficient bond, as may be required by the board of directors, for the faithful performance of his duties as contained herein, cost of such bond, if with a surety company, to be paid by this corporation. He shall do business with such depositories or banks as the board shall choose.

During the time of his employment by this corporation, he shall not trade or deal in futures in grain or other commodities on any board of trade, whether in his own name or the name of any other person, or in the name of this corporation. The manager may, however, when in his judgment the best interests of this company demand it, deal in grain futures on any regular board of trade in what is known as "Hedging." That is to say, he may, when grain is bought or contracted for future delivery, sell futures against the same on any regular board of trade, when he considers it a better transaction than selling the cash grain to arrive; or, in case grain is being stored by the company, same having been delivered at the elevator but not yet sold to the company and the needs of the business require that this grain be shipped out to provide bin room, he may buy a future on any regular board of trade to the extent of the stored grain shipments, as an insurance or protection against loss; provided, however, that all such hedges shall not be done by the manager without the knowledge and consent of a majority of the board of directors.

ARTICLE IV. Stockholders.

Section 1—The fiscal year of this society shall end on the last Monday in June, beginning with the last Monday in June, 1921.

Section 2—The annual meeting of the shareholders shall be held on the first Monday in July of each year. Each shareholder shall be notified of the time and place of said meeting by the secretary, who shall mail a written or printed notice to the last known address of each shareholder at least ten days prior to the date of the annual meeting.

Section 3—Special meetings of the stockholders may be held as provided in Article III, Section 1, of these by-laws.

Section 4—Twenty-five shareholders personally present, shall constitute a quorum at all meetings of the stockholders, but a less number may adjourn from time to time.

Section 5—Absent members may be permitted to vote by mail in cases where it is desired to consider some specific question, provided said tion is submitted in writing at thirty days prior to the date se said meeting. In such cases, properly signed, written vote, to the secretary, or presented other person to him, shall be co exactly the seme as if they were ent in person, but they shall n sign their voting power to an member by proxy.

Section 6—Roberts Rules of shall govern the proceedings meetings of shareholders or dire

Section 7—The order of bu at all shareholders' meetings sh as follows:

1. Call to order. 2. Roll stockholders. 3. Reading of m of last meeting. 4. Report of mittees. 5. Reports of Secr Treasurer. 6. Report of ma 7. New business. 8. Electi officers. 9. Adjournment.

ARTICLE V. Stock.

Section 1—Any person so si that his membership will be m beneficial to himself and to th pany, may become a member b chasing one or more shares of

Section 2—Upon the assignm transfer of any share of stock purchaser or assignee shall im ately present the same to the tary-treasurer, who shall repor transaction at the next meeting board of directors, and when ap ed by the board, the secretary urer shall make the proper tr on the books. The assignees o chaser then becomes a member corporation. No transfer of sto this corporation shall be valid as between the parties until it tered upon the books of this cor ion. The purchaser or assignee surrender the old certificate shall be pasted in the stock certi book on its respective stub, and certificate issued therefor in the of the purchaser, who, by accep thereof, agrees to all the rules an laws of the company.

Section 3—No shares of stock be transferred until all claims of company against the owner th shall have been paid.

Section 4—No stock in this co ation shall be issued until the co ation has received payment in therefor at par, in cash or prop provided, however, that when is to be issued for anything than money, it must be subject t approval of the Executive Comm of Iowa, as provided in section 18 of the supplement to the Code, 1 and any amendments thereto.

Section 5—Any person desiri dispose of his stock in this com shall first deposit same with the retary-treasurer of the company be sold under the direction of board of directors for such person the same is not sold within th (30) days after the date of such posit, it shall be returned to the er thereof who may dispose or sell same without restriction or limita by the Company.

Section 6—No stockholder sign any bond, or sign, endorse guarantee any note, bill, draft, tract, or in any way assume any bility, written or verbal, for the efit of this corporation, without written consent of a majority of directors.

Section 7—The acceptance of stock certificate shall constitute assent of the shareholder to these laws, and each member agreed t bide by them and all future amen ments legally enacted by the C pany.

ARTICLE VI. Apportionment Earnings.

Section 1—Annually, immedia after the end of the business year, board of directors, subject to re ions by the association, at any gen or special meeting, shall apportion earnings of the company for the as follows:

First. There shall be set aside less than ten per cent of the net pr its for a reserve fund, until an mount has accumulated in said serve fund equal to 50 per cent of paid up capital stock.

Second. Five per cent of the pr its shall be set aside for an educa al fund, to be used in teaching operation.

Third. Dividends shall be m upon the paid up capital stock to determined by the board of direct not to exceed 10 per cent.

Fourth. The remainder of said profits shall be apportioned by m form division upon the amount purchases and sales of the shareho ers, and upon the wages and salar of the employees.

Section 2—The uniform divide above referred to shall be determi upon grain upon the bushel basis. upon merchandise upon the dol basis.

ARTICLE VII. Miscellaneous.

Section 1—Corporation Funds. T funds belonging to this corporati shall not be loaned.

Section 2—Credit. Credit to pu chasers shall not be extended for longer period than sixty (60) da All accounts unpaid at the expirati of said period of time shall draw per cent interest until paid.

Section 3—Shipping Clause. Wh any member or group of members the corporation has grain which wishes to ship through the corpor tion, he may do so, the corporation charge a reasonable amount as co mission for handling, said commissi to be determined by the board of rectors; provided, said member group of members delivers the gra to the elevator in car load lots so not to interfere with the general el vator business.

ARTICLE VIII. By-Laws.

Section 1.—Invalidity. The inv lidity of any portion of these by-law shall in no way affect any other tion thereof which can be given effe without such invalid part.

Section 2—To be Posted. A co of the by-laws of this company wit the names of all its officers shall b posted in its principal place of busi ness subject to inspection, as is pro vided by law.

Section 3—Amendments. These by-laws may be amended at any re ular meetng of the stockholders, or a any special meeting called for this purpose, by a majority affirmati vote of the shareholders present, pro viding a ten days notice in writing sent to each shareholder.

DOCTOR MISSMAN
PHYSICIAN SURGEON
OFFICE--State Savings Bank Building, 'Phone No. 1105
RESIDENCE--North of Park, 'Phone No. 1109
X-Ray Radiographs Electrical Treatments
Eyes Tested Glasses Fitted

Doctors Reuber & Zinn
Physicians and Surgeons
Office—Main St., opposite Hotel, Phone 19.
CALLS NIGHT AND DAY PROMPTY ATTENDED
Large latest Xray and Electro Therapeutic Machines.
Eyes Examined and Refracted. Glasses Fitted.

he lights spring up until
he current was lying in
osting the utility company
hat is meant by "Read-
t of the cost of production.

rative costs between the
advance in most of the

c Company

After Every Meal

WRIGLEY'S

Sealed Tight Kept Right

Still 5c

WRIGLEY'S has steadily kept to the pre-war price. And to the same high standard of quality.

No other goody lasts so long—costs so little or does so much for you.

Handy to carry—beneficial in effect—full of flavor—a solace and comfort for young and old.

THE FLAVOR LASTS

UNITED CIGAR STORES COUPONS

B10

Introspection.

A man would consult his mirror ...ch as a woman does he might ...a great deal about himself," re... the near philosopher.

...oubt it," said the observant citi... "The average matinee idol is not ...s good at self-analysis as some ..., bald-headed fellow who never ...himself in a mirror except when ...aves."—Birmingham Age-Herald.

...atarrh Can Be Cured

...rrh is a local disease greatly influ... by constitutional conditions. It ...ore requires constitutional treat... HALL'S CATARRH MEDICINE ...ken internally and acts through ...lood on the Mucous Surfaces of ...System. HALL'S CATARRH ...CINE destroys the foundation of ...sease, gives the patient strength by ...ving the general health and assists ... in doing its work. Druggists. Circulars free. ... Cheney & Co., Toledo, Ohio.

Set a Bad Example.

...e surgeon who operated upon him... in order to give people confidence, ...bly did not intend to give them ...uch confidence that they would ... to do likewise.—Boston Tran...t.

No Shortage.

...rented a house in the Street of ...ms," sings a poet. Well, even a ... can pay the rent of that kind of ...use.—Boston Transcript.

In a Tight Corner.

Jud Tunkins says it's so hard for a man to keep from joining so many societies that he finds himself indorsing both sides of the same question.

Important to Mothers

Examine carefully every bottle of CASTORIA, that famous old remedy for infants and children, and see that it

Bears the Signature of *Chas. H. Fletcher*

In Use for Over 30 Years.

Children Cry for Fletcher's Castoria

Looking Backward.

"Grandmother."

"Yes, dear."

"Was grandfather ever a working man?"

"No, my dear."

"That was taken when he marched in an overall parade. It was the proudest moment of his life."—Birmingham Age-Herald.

Five Words of Truth.

"What is the best way to get a big job?"

"Outgrow the little jobs first."

Near Bait.

Knicker—"Does Smith still enjoy fishing?" "Bocker—"Yes; he has built a pond in his cellar."

The Nationally Accepted Wall Tint

No Package Genuine Without Cross and Circle Printed in Red

To Get Alabastine Results You Must Ask for Alabastine by Name

We Hand You the Package That Puts Health and Cheerfulness in Your Home

Smoked, grimy, papered, painted or kalsomined walls are a menace to health and offensive to the discriminating housewife.

Alabastine is so economical, so durable, so sanitary, so easy to mix and apply that it is universally used in securing proper wall conditions.

Alabastine is used in the homes, schools, churches and on all kinds of interior surfaces, whether plaster, wallboard, over painted walls, or even over old wallpaper that is solid on the wall and not printed in aniline colors.

Alabastine is packed in dry powder in full five pound packages, requiring only pure cold water to mix, with directions on each package. You will readily appreciate the economy of Alabastine over other methods, and remember it is used in the finest homes and public buildings everywhere. Be sure you get Alabastine, and if your dealer cannot or will not supply you, write direct for sample card and color designs with name of nearest dealer.

New walls *demand* Alabastine, old walls *appreciate* Alabastine.

Alabastine Company

1650 Granville Ave. Grand Rapids, Mich.

POULTRY

GIVE BREEDERS FREE RANGE

Most Desirable for Production of Fertile Eggs Intended to Be Used in Incubator.

(Prepared by the United States Department of Agriculture.)

Hazards which sometimes accompany the incubation of eggs are largely avoidable. Fertile eggs from vigorous breeding stock are necessary in order to obtain good hatches.

Free range for the breeders is most desirable for the production of fertile eggs with vigorous germs, but all eggs produced from such hens should not be used for incubation. Eggs that are abnormally small and poorly shaped or those having thin or very poor shells should be eliminated. Dirty eggs or those badly soiled should not be used. If it is found necessary to set slightly soiled eggs they may be cleaned by rubbing lightly with a damp cloth, care being taken not to rub off any more of the natural bloom than is necessary.

It is never advisable to use for hatching eggs that are more than two weeks old. In freezing weather eggs should be collected two or three times a day so as to prevent their being chilled. Neither a hen nor an incubator will hatch strong chicks from eggs containing weak germs or from those which have not received proper care.

In preparing the nest for the sitting hen, put from three to four inches of damp earth or a piece of grass sod in the bottom of the nest before the nesting material is put in to provide moisture. When the hen becomes broody, and before she is transferred to the nest for sitting, she should be dusted with insect powder or sodium fluoride. In doing this hold the hen by the feet with the head down, working the powder well into the feathers. This should be repeated about the eighteenth day of incubation so as to be sure that there are no lice present when the chicks are hatched.

The hen should be moved at night from the regular laying nest into the nest where she is to be set. The latter nest should be in some out-of-the-way place where the hen will not be disturbed. In order to make sure that the hen will continue to stay in the new nest, she should be started with one or two china nest eggs. If, at

Provide Comfortable Quarters for Poultry Flock.

the end of the second day when the hen should be permitted to leave her nest for flood and water, she returns in a short time, the nest eggs may be replaced with the eggs that are to be incubated.

Throughout the period of incubation the eggs and nests should be kept clean. Sometimes it will be necessary to change the nesting material. Eggs should be tested twice during the incubation period, preferably on the seventh and fourteenth days, and all infertile eggs and those with dead germs should be removed. When the eggs begin to hatch, the hen should be confined and not disturbed until the hatching is complete. If she becomes restless remove the chicks as they are hatched and keep them in a warm place until the hatch is complete, when all should be returned to the mother hen.

INCREASED EGG PRODUCTION

Highest Number of Eggs Obtained From Mash Composed of Meat Scrap and Cornmeal.

The highest egg production in poultry-feeding tests conducted by the United States Department of Agriculture were obtained from a pen receiving a mash composed of four pounds bran, four pounds middlings, 26 pounds meat scrap, and 66 pounds cornmeal.

This ration has been one of the best mashes, giving consistent high production over a period of several years, and is not distinctly different from the mash used in the wheatless ration, which has also given very good production.

SIMPLE HINTS FOR POULTRY

To Keep Young Brood in Healthy Condition Supply Clean Water and Plenty of Grit.

A successful poultryman offers a few simple hints for keeping the young brood in health, as follows: Give clean water; supply plenty of grit; feed a variety of cracked and whole grain, mostly in a dry state; keep chicks out of the grass when wet with dew or rain.

DAIRY FACTS

BUTTER FROM SWEET CREAM

Because of Its Better Keeping Qualities Larger Use of It Is Urged by Dairy Division.

(Prepared by the United States Department of Agriculture.)

The dairy division, United States Department of Agriculture, advises a larger use of sweet cream butter, because of its better keeping quality.

The United States navy is a large consumer of this kind of butter, made according to the navy specifications from unripened or sweet cream, instead of from the cream ripened to sourness, of which most creamery butter is made. For several years past it has been the practice of the Navy department to contract for butter made of sweet cream in large amounts to supply the officers and sailors. This butter is packed under the supervision of the dairy division of the United States Department of Agriculture. During the war, the personnel of the navy being enlarged, a much greater quantity of butter was needed.

The principal reason the navy desires sweet cream butter is that it keeps better. As the larger part of the butter supply is made during the summer months, it is necessary to put some of it in cold storage in order to have enough for winter, and in the course of time it develops various more or less undesirable flavors, due to long storage. Butter made from sweet cream does not develop such flavors for a much longer time, if at all. Many months after it has been made it is equal to fresh butter, provided it has been kept under proper

Inspecting Butter.

conditions; hence sweet cream butter is especially suitable for shipping to distant countries, and for long voyages.

Sweet cream butter is gradually coming into wider favor in the domestic market, the Department of Agriculture says, because some consumers prefer it. It has not so pronounced a flavor as ordinary butter, but it has a mild creamy flavor.

WASHING AND RINSING CANS

Much of Deterioration of Milk Supply Is Due to Contamination in Big Receptacles.

Much milk that is good when it leaves the stable is poor milk when it reaches the city dairy plant. The deterioration is due to contamination in the cans. In almost all cases the city dairy plants wash and sterilize the cans that they return to the farmers. The farmers, assuming that the cans are clean, fill them and return without further attention. As a matter of fact, the washing is usually well done in a city milk plant. After the sterilizing with live steam, however, the cans are capped almost immediately and almost always there is some moisture left in the can. The bacteria are never all killed and in this moisture they multiply immensely and by the time the cans are used again there are enough bacteria in them to seed the milk to the extent of many thousands of bacteria per cubic centimeter.

PROPER CARE OF YOUNG CALF

May Be Permitted to Graze With Other Cattle on Pasture, but Feed Grain Separately.

The calf may graze with other cattle on pasture, but should be fed grain separately. A bull calf should be separated from the heifers when about three or four months old. He should be kept with other bull calves or older cattle for company except at feeding time. The calf should then have a separate stall or pen.

DEHORNING IS RECOMMENDED

Operation Results in Quieter Cows and More Milk—Best Plan Is to Prevent Them.

Dehorning results in quieter cows and more milk, but horns are better prevented than removed. It is more humane to apply a little caustic to the calf than to dehorn a mature animal.

RESULTS REMARKABLE SAYS NEW YORK MAN

Prominent Rochester Citizen Tried Ten Years To Get Relief, But Tanlac Is Only Thing That Helped Him.

JAMES J. BEASLEY
Of Rochester, New York.

One of the latest to testify regarding the powers of Tanlac, the celebrated medicine which has been accomplishing such remarkable results, is James J. Beasley, 102 Elmdorf Avenue, Rochester, New York. Mr. Beasley has been chief record keeper for the Department of Water Works, city of Rochester, for thirty years and is a well known and highly respected citizen. In referring to the remarkable recovery of his health by the use of Tanlac, Mr. Beasley said:

"I have been trying for ten years to find relief from a case of dyspepsia. Nothing ever helped me to amount to anything until I got Tanlac. This is saying a great deal, for I did everything it seems that a man could do to find relief. Of course, I was hardly ever sick enough to go to bed and was most always able to keep going, but I just never felt right. At times during those ten years, my stomach would become sour like vinegar. I would have an uncomfortable bloated up feeling after eating that would last for hours. I suffered a great deal from nausea. At times my heart would flutter and palpitate and I would become alarmed over my condition. My nerves were on edge all the time, and I became irritable, nervous and restless. I had no strength or energy to do anything. In fact I wasn't like myself at all. Even a week or two ago it was an effort for me to get out of my chair and I felt as stiff and clumsy as an 'old work horse.'

"It is really remarkable what Tanlac has accomplished in my case. It has relieved me entirely of indigestion. I never have that distressing feeling any more after eating, and I feel perfectly fine in every way. I will always feel grateful for what this wonderful medicine has done for me and I am only too glad to give it my heartiest endorsement."

Tanlac is sold by leading druggists everywhere.—Adv.

Begin Right Now to Conquer Your Rheumatism

If you are going to again rely upon the liniment bottle to try to rub your Rheumatism away, you will be doomed again to nothing but disappointment. A disease that can cause so much pain and suffering is not on the surface of the skin, and cannot be rubbed away.

Many forms of Rheumatism are caused by a tiny disease germ in the blood, and in such cases the only logical treatment is to search out and remove these germs from the blood.

For this purpose there is no more satisfactory remedy than S.S.S., the fine old blood remedy that has been in use for more than fifty years, and has given such general satisfaction for Rheumatism.

Begin taking S.S.S. today, and if you will write a complete history of your case, our medical director will give you expert advice, without charge. Address Chief Medical Director, 160 Swift Laboratory, Atlanta, Ga.

Poets Who Have Sung of Cats.

Poets of all nations have sung of Puss. Of these Baudelaire came nearest to appreciating her. He wrote three great poems to cats. No other poet, unless possibly Theosphile Gautier, has created works to rival them. Taine, the celebrated French historian and critic, wrote 12 sonnets to three cats. They may be placed high in the anthology of cat verse—on a level below Beaudelaire, of course.—Exchange.

FRECKLES

Now Is the Time to Get Rid of These Ugly Spots.

There's no longer the slightest need of feeling ashamed of your freckles, as Othine—double strength—is guaranteed to remove these homely spots.

Simply get an ounce of Othine—double strength—from your druggist, and apply a little of it night and morning and you should soon see that even the worst freckles have begun to disappear, while the lighter ones have vanished entirely. It is seldom that more than one ounce is needed to completely clear the skin and gain a beautiful clear complexion.

Be sure to ask for the double strength Othine, as this is sold under guarantee of money back if it fails to remove freckles.

Women to Study Architecture.

Women have been admitted for the first time as Associates of the Royal Victorian Institute of Architects and the Sydney Institute of Architects, and the new department of architecture in Sydney university has attracted a number of enthusiastic women students.

The artist who can draw a salary has no cause for complaint.

Do you Suffer from Headaches?

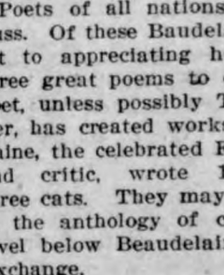

Mapleton, Kans.—"I have been using Dr. Pierce's medicines for over thirty years and can truly say they are the best medicines I have ever used. About thirty years ago I had sick-headaches so that half of my time I was unable to do anything. A neighbor advised me to take Dr. Pierce's Golden Medical Discovery. I took six bottles and have never been troubled with it since."—MRS. H. C. HUGHES.

Sold by druggists for the past fifty years, and has never contained a drop of alcohol. It can now be had in tablet form also. Send to Dr. Pierce's Invalids' Hotel in Buffalo, N. Y., for a ten-cent trial package.

MURINE FOR YOUR EYES often. **Soothes, Refreshes.** Safe for Infant or Adult. At all Druggists. Write for Free Eye Book. Murine Eye Remedy Co., Chicago

Night and Morning, *Have Strong, Healthy Eyes.* If they Tire, Itch, Smart or Burn, if Sore, Irritated, Inflamed or Granulated, use Murine

Welcome to His Own.

Calder (just back from his honeymoon)—What do you think! The apartment we engaged before we left has been rented over our heads. You couldn't put us up for a couple of nights, could you?

Balder—I suppose I'll have to, old man, considering that we are the people who got your apartment.—New York Sun.

A Conundrum.

Before the subject is abandoned: Why does an American doughboy close his eyes while submitting to the processes of decoration by a French army officer?—Kansas City Star.

All Run Down Now Feels Fine

Eatonic Ended His Troubles

"Eatonic is the only thing I have found to stop my heartburn and I think it has been a great help in nervous spells," writes G. C. Johnson. An upset stomach may cause lots of suffering all over the body. Eatonic helps in such cases by removing the cause of the misery, because it takes up and carries out the excess acid and gases and keeps the digestive organs in natural working order. A tablet after meals is all you need. Big box costs only a trifle with druggist's guarantee.

PARKER'S HAIR BALSAM
Removes Dandruff—Stops Hair Falling
Restores Color and Beauty to Gray and Faded Hair
60c. and $1.00 at Druggists.
Hiscox Chem. Wks. Patchogue, N. Y.

HINDERCORNS Removes Corns, Callouses, etc., stops all pain, ensures comfort to the feet, makes walking easy. 15c. by mail or at Druggists. Hiscox Chemical Works, Patchogue, N. Y.

KREMOLA MAKES THE SKIN BEAUTIFUL. Does wonders for a bad complexion. Dealers or mail, $1.25. Dr. C. H. Berry Co., 2975 Michigan Avenue, Chicago

WOOLEN CLOTH
Velours, Polo Cloth
Sport Skirtings, etc.
Very latest patterns. Unquestionably good materials
DIRECT FROM THE MILL
Write for prices and samples NOW. You will be surprised how inexpensively you can buy material for your new coat, skirt or suit.
Wassookeag Woolen Mills, Dept. 9, Keene, N. H.

HEMSTITCHING and PICOTING ATTACHMENT; works on all sewing machines. Price $2.00. Personal checks 10c extra. Light's Mail Order House, Box 127, Birmingham, Ala.

126 MAMMOTH JACKS
I have a bargain for you, come quick.
W. L. DeCLOW'S JACK FARM
Cedar Rapids, Iowa

PATENTS Watson E. Coleman, Patent Lawyer, Washington, D. C. Advice and book free. Rates reasonable. Highest references. Best services.

NEW STORY ABOUT PILGRIMS

Writers Claim Early Settlers in America Were Kidnaped From the London Virginia Company.

Some historians, notably Azell Ames, who has compiled "The Mayflower and Her Log" from original sources, assert that the skipper of the Mayflower was Capt. Thomas Jones, a rough sea dog who had led a more or less piratical career on the high seas. Between Capt. Jones and Sir Ferdinando Georges and doubtless Weston, they allege that a plot existed whereby the Pilgrims were deliberately stolen from the London Virginia company and planted on territory outside of the Virginia grant. The maneuvering about Cape Cod, according to this interpretation, was simply a part of the plot to discourage the Pilgrims from settling near the Hudson, as evidently they intended when they left Holland.

The exact identity of "Master Jones" is not clear. Historians of the Massachusetts Historical society say that the skipper was one Christopher Jones, a trustworthy man, entirely different from Capt. Thomas Jones, who was known to have a checkered career during his voyages to Virginia and other colonies. The course of American colonial history may have been greatly changed when the Pilgrims encountered the shoals and unfavorable winds off Cape Cod, but this bit of destiny can be easily exaggerated. It is sufficient here to relate that the Pilgrim colony was founded outside the jurisdiction of the London Virginia company.

PRODUCES COTTON IN COLORS

Southerner Has Succeeded in Growing Green and Brown and Is Experimenting on Black.

A. W. Brabham has submitted to the cotton exchange of Savannah four samples of colored cotton—light brown, dark brown, light green and dark green. They are the results of years of experimentation. Mr. Brabham says that other colors will appear when a number of cotton plants in his garden that are not yet fully grown begin to bear.

The botanist has not yet been able to produce black cotton, but he says he will do so in time. It would have appeared this year, he contends, if a package of the seeds of a blue-tinted cotton, mailed to him by a botanist in Delhi, India, had not gone astray. Mr. Brabham has sent for another package of these seeds, and he is convinced that if he crosses them with certain of the cottons he has already grown the result will be black.

Luther Burbank once told Mr. Brabham that he would produce black cotton for a million dollars. Mr. Brabham replied that he thought he could do it more cheaply, and thereupon started his experiments.

Process of Becoming Convinced.

Every day he called her over the telephone.

Every day she refused to see him.

But his experience with women had taught him to understand their coquetry, and he knew that her refusal was not sincere.

One morning when he telephoned she said that she would be glad to see him, but she was engaged for the day.

The next morning she was sorry to have to miss him again, but she did not have a minute free.

And the next day she wished that he had telephoned sooner, for she had just made an engagement. Would he please call again?

His experience with women taught him that her refusal was sincere.—From Life.

Canada to Allot Land to Eskimos.

It is announced from Ottawa that the Canadian government has decided to reserve for the remnant of the Eskimos a small part of the territory over which they formerly ranged at will in the varying pursuits of fishing and hunting, says the New York Evening Mail. The reservation is to consist of Banks and Victoria islands, north of the vast region, wide as the continent, known as Northwest territory, and far north of the Arctic circle.

From this reservation, and apparently the waters immediately adjacent to it, white hunters are to be excluded; and those who have begun operations on Banks island will be ousted. Thus the resources needed to sustain Eskimo life will be preserved.

Welsh Belief in Witchcraft.

Witchcraft in Wales is still in existence, as was shown recently by a case which was tried at the Glamorgan assizes. A Welsh farmer and his family, who were suffering from a skin disease, sent for a local wise woman, believing they were all cursed. The woman pronounced the family bewitched, and prescribed for a fee of $610 a small charm made of wood and cinders. Other instances of the same woman's exploits were mentioned, when for amounts varying from $500 to $1,500 she demonstrated her powers among credulous folk.

Wife Took Up Husband's Duties.

When the forest lookout on Tahquitz peak, in the San Jacinto district, California, was incapacitated this fall Mrs. Reindorp, wife of the district ranger, donned khaki, loaded blankets and grub on a horse, and took over his duties, holding the lookout post for more than a week. This is one of the incidents reported to the United States Department of Agriculture through the forest service.

Klemme and Vicinity

SEWING wanted. Mrs. Gilbert Schafer. tf.

April showers bring May flowers—so don't crab if it rains.

Mr. and Mrs. C. J. Wenkel of Meservey, were Klemme callers Tuesday

Miss Clare Merkel returned from her trip Saturday.

Henry Church of Garner, was a Klemme visitor last week Wednesday

Mr. Henry Wille was a Garner visitor between trains last Friday.

R. R. Kester of Garner, was a business caller here Tuesday forenoon.

Miss Marian Luick of Belmond, was an over Sunday visitor at the Mrs. Mille Smith home.

Mrs. Rabbit and Mrs. Holt of Belmond, were visiting Klemme friends Monday.

How about your fishing tackle? Better look it over boys, as we will soon go fishing again.

Mr. and Mrs. Denny Conlan from Goodell, were shopping here and visiting friends last Thursday.

Mrs. Barney Dillon was up from Belmond last Thursday visiting with Klemme friends.

Ed. G. Ell received another carload of Ford Cars the other day. We understand they were nearly all sold.

Mr. and Mrs. Henry Lewis spent Sunday visiting relatives at Clear Lake.

Mrs. Albert Yahnke was a passenger to Garner Monday for a visit with friends.

Mrs. Elmer Fuller and Mrs. Marvin Barr were Mason City visitors last week Wednesday.

Miss Marian Luick of Belmond, visited Klemme friends last week Wednesday.

M. A. Fell of Garner, was a business caller in Klemme one day last week.

WANTED—Name and address of asthma sufferers. S. G. Snyder, Marengo, Iowa. 1wp.

Mrs. Arthur Wellemeyer was a Garner visitor between trains last Friday having dental work done.

FARM WANTED—Wanted to hear from owner of farm or good land for sale for fall delivery. L. Jones, Box 551, Olney, Ill. 1wp

Carl Schnieder of Garner drove over here on business Monday evening. He is the proprietor of the C. J. Schnieder store at Garner.

Miss Adna Church of Garner, was visiting with her Klemme friends on Friday and Saturday of the past week

Dr. R. M. Thomas has his office in the building formerly occupied by Chas. Busch as a land office. Doc moved in last week.

The Misses Emma Wille and Esther Swanson were at Garner last week Wednesday having some dental work done.

Mr. and Mrs. Will Kirkwood and Mrs. A. Kirkwood were business visitors at Mason City last week Wednesday.

Mr. and Mrs. J. B. Spitler drove to Belmond Saturday morning on business and while there found time to get out to their farm near Belmond.

Mrs. White and daughter Mamie, and Mrs. Hughes, were up from Goodell Saturday, shopping and visiting friends.

Mrs. J. W. Brooks who has been visiting at the home of her daughter, Mrs. Joe Starnes for several days, returned to town Tuesday.

Mrs. Henry Lewis was visiting with relatives at Clear Lake the fore part of last week and on her return home Wednesday she was accompanied by her niece Fern Brooks, who visited in Klemme for several days.

NOTICE—Call at once and give me your order for getting cattle pasturing this spring. Good feed and water and plenty of salt. Good service, five months pasturing. Telephone 2905. A. C. Lau. tfM7.

Mrs. Thompson and daughter Miss Mable, of Cedar Rapids, were Klemme visitors Monday and Tuesday. They were here looking after Mrs. Thompson's Hotel property.

Miss Mable Stearns came up from Belmond Monday for a visit with her Klemme relatives and friends. She has been tending switch board on the Belmond Telephone Company the past week.

Charlie Lewis dropped into town last Thursday evening from Hayfield, Minn. Chas and his brother Verner are operating a farm near Hayfield, and Charlie came down here on business and also to shake hands with old friends.

Mrs. Leo Wilkins who has been living in Goodell the past year, has moved back to her house here in Klemme. She moved her goods Monday. The Anderson family who lived there moved into the Maitland house and Henry Maitland and family have moved onto a farm east of Klemme.

Mrs. J. B. Spitler, and Mrs. Howard Spitler and baby Irene, were passengers to Garner last Friday morning. Mrs. Howard Spitler had some dental work done there and baby Irene had her picture taken at the Studio. In the afternoon Mr. Spitler drove up in he car to bring the ladies and baby back to Klemme.

SEEK TREASURE IN VIGO BAY

Company Under Spanish Grant Will Endeavor to Recover Some Hundred Million Dollars.

The largest amount of sunken treasure there is any record of lies at the bottom of Vigo bay, on the coast of Spain. Here a Spanish plate fleet of 17 great galleons and their escort of 23 warships were sunk 300 years ago by a combined fleet of English and Dutch war vessels.

There is no guesswork about the amount of treasure on board the galleons. It is matter of official record and is placed in the neighborhood of $140,000,000, which at the time when there was very little money in the world had a purchasing power ten times greater than now.

Of this immense sum a little was landed, taken inland and saved. A few millions fell as spoil to the victors and the balance has served as a bait to draw adventurers from everywhere to Vigo bay. A heavily financed company even now, under a concession from the King of Spain, is trying to salvage the sunken galleons and their cargoes.

All in all, not more than 20 millions have been saved from the sea, including that landed, that captured and that reclaimed by the various firms to whom concessions have been granted during the last 300 years, so it is safe to say that at least 100 millions yet remain resting on the bottom of the bay, 17 shiploads of gold, silver and precious stones!

THESE SILKS NEED NO DYE

Louisiana Man Has Discovered Method of Making the Worms Color Their Own Product.

While the silkworm has no fancy for any particular color, preferring to weave its cocoon of a drab gray so that it will not show against a gray tree trunk, one man has discovered a method whereby he can make the little spinners produce any one of the 18 shades at his pleasure. The man is Dr. Vartan K. Osigian, son of a long line of silk manufacturers, and he has an extensive silkworm farm near New Orleans.

Osigian has discovered that upon feeding the worms certain leaves they will respond by spinning certain colors. He has carried out his experiments until he has the 18 varieties of food to produce the like number of colors. The silk thus shaded will not fade in either water or sunlight. Not only has he secured colored silk, but in addition he has increased the cocoon in size until a single one provides 1,800 yards to a strand, and there are two strands to a cocoon.

The "Bolshevist Cocktail."

From the American Red Cross Bulletin of Riga: "Helsingfors.—You can tell a prohibition country by the weird and awful drinks they drink. Take Finland, for example. There they take vodka, 90 per cent, made from potatoes, not from grains, mix it with blue or huckleberry juice water, in the ratio of one to ten, and gulp down the result. It's the only way to get it down; to sip would be to give up altogether, both on account of the strength and the odor. American Red Cross dispensaries working with the Russian refugees use vodka under spirit lamps in place of alcohol.

"Near the border one gets the 'Bolshevist cocktail.' This is a combination of kerosene, vodka and ether. They run automobiles on it in soviet Russia, as gasoline is not to be had. The job of chauffeur is much sought after."

The City Dray Line

—Is prepared to do your hauling carefully and promptly. We Solicit your patronage. Charges reasoable.

C. M. Bredbenner

☞ Coal Hauling Done

Good Example.

Aunt Polly was milking in the cow lot, and her politically excited son found her there. "Maw, you're a Democrat, ain't you?" he asked. She made no answer, but he persisted: "Say, maw, ain't you a good Democrat?" Finally she said, emphatically: "I hain't nothin'. I'm a woman milkin' a cow. You go in the house and shut up!"

ELECTRICAL SUPPLIES

ANNOUNCEMENT

I have put in a stock of Electrical Supplies and Repairs in the building formerly occupied by C. F. Busch as a land office. Stock consists of a full line of lamps, sockets, switches, fuse plugs, wire, repairs, accessories, etc. Dr. R. M. Thomas has his office here and will wait on you. You can leave your order with him for house wiring, repair work etc. and I will do the work promptly and carefully.

Your patronage is solicited

C. C. TESSIER

"Your Electrician"

KLEMME, IOWA *GARNER, IOWA*

fragran

as on roasti
day you fi
it ··· our ne
canisters wi
their 5 wa
of paraffi
keep it so

Chocolate
Crea
COFFE

Sping Machinery

Come in today and select that farm machine for your spring work; our stock is large and we can fill your order at once, and at the right price. Come in now.

Remember we are selling Feed Oil and Grease at Special Prices.

W. M. Baack

PLEASE NOTICE--

Your account here comes due the first day of each month and we MUST BE PAID.

Those not paying by the 10th will receive no more credit with us.

Call at once and pay your 1920 back account also.

Henry Lau & Sons

UNDER GOVERNMENT SUPERVISION

U. S

Uncle Sam and US

With the help of Uncle Sam's mails we are ready to give you banking service through your R. F. D. Man.

We're just as near you as your mail box. Simply deposit your checks and drafts in an envelope, Seal it and address it to US. When your deposit arrives at the bank via the postman, we'll credit it to your account and send you a receipt.

You can open an account in this way, too. TRY IT!

First National Bank

KLEMME, IOWA

THE KLEMME TIMES

wenty-fifth Year | Number 31 | Klemme, Iowa, Thursday, April 14, 1921 | $2.00 In Advance. $2.50 Outside of County

ews Reported By he K. H. School

GH SCHOOL NEWS IN BRIEF

ported by Blanche Medaus and Earl Josten)

he outstanding High School event his week is the coming Declama- Contest. It will be held in the Hour Theatre on Friday evening, l the 15th. Music for the occasion be furnished by a nine-piece or- tra and one or more soloists. We assure you of a good time, and he prices for admission are ex- ely reasonable, every one should resent. Prices will be adults 35c, dren under twelve 25c. Children r five years of age admitted free. ls attending the local school will admitted at the uniform rate of EVERYBODY COME!!

he order in which the contestants speak has been determined. It ows:

dred Johnson, "The Littlest Rebel"
d Arnold, "The Abandoned Elope- ent"
ores Koerner, "A Sisterly Scheme'
Intermission
nche Medaus, "Naughty Zell"
rence Elder, "The Little Gentle- an"
ard Wiles, "Pigs Is Pigs"

he boys and girls will compete arately.

ohn Baumgartner proves to be able base ball coach. He has made eral changes in the line-up which be for the better, we hope. Chas. bs, Captain of the nine, has writ- to more than five High School ns in surrounding towns in an rt to secure a schedule of games. are practicing a good deal and are making big plans for these nes. But remember, nothing en- rages us more than the sight of a ky crowd of Klemme-ites when we other teams.

ast Friday the base ball team went Belmond to play against Belmond S. The fellows were game, but it too cold to play so they returned me. We hope to have another nce to play Belmond soon.

After a good deal of practice and umber of reverses, the Sophomore ss play is almost ready to be pre- ted. Beyond a doubt, it will be put two weeks after the coming De- matory Contest.

Howard Wiles, Fred Arnold and arles Gibbs were absent from ool Monday. Berdice Schwichten- g and Mable Swartz were also ab- t Monday.

The Seniors have chosen their class y, and the roles have been assigned will be given full attention after day of this week.

Blanche Medaus was absent Friday. olph Luritzen was also absent, but y in the afternoon.

Glenna Gruetzmacher, Dolores erner, Earl Josten and others were ent Monday afternoon, attending funeral.

TIT JURY LIST FOR MAY TERM 1921

Sam Skorgard
Sam Nesbit
Mrs. Ethel McDermott
Mary Taylor
L. W. Nonweiler
Amelia Schubert
L. A. Beaver
John S. Shursn
Geo. McNeish
Fred Schroeder
Ruben Oleson
Mrs. Grace Noonan
Bessie Gault
Grace Finch
Joe Lawrence
H. W. Bridges
Will Lemke
L. M. Reinken
Mrs. John Dimond
Virgil Cook
G. B. Wies
Elmer Sheets
Minnie Lenz
Will Lester
Mrs. Lizzie C. Renwick
C. G. Grosebeck
Ester Madson
C. E. Haxton
Miss Mina Nelson
Ole Eenhuis

A. E. Baumgartner, Clerk

COUNTY MIDDLE WEIGHT CHAMPIONSHIP CHALLENGE

***

I, the undersigned, hereby challenge Ben Greiman, of Liberty Township, holder of the Hancock County Middle Weight Championship Belt, to a finish match at catch weights to be held at Klemme, Iowa, about April 28th, 1921. Best two out of three falls.

Signed,
HANS WILLER,
Klemme, Iowa.

Liberty Township News

Mr. and Mrs. August Schaper from Illinois, have been visiting in this vicinity the past week.

The Standard Bearers Society of the Liberty Township Church will meet next Friday evening. All the young people of the community are invited.

Roy Schaefer's little baby is on the sick list this week.

The teacher and pupils of School No. 8 enjoyed a wiener roast last Friday after spending some time cleaning up the school house yard.

The Churches

METHODIST EPISCOPAL CHURCH

Public Worshp at 10:00 a. m. and 7:30 p. m.

Sunday School at 11:00 a. m.

At the morning service Miss Josephine Lier, of Khandwa, India, will speak, and the annual thank offering will be taken. In the evening the choir will repeat some of the music of the Easter cantata and Miss Lier will also speak. All welcome to all services.

A. E. Buriff, Minister

FIRST METHODIST EPISCOPAL CHURCH

There will be no services in the town church next Sunday, it being the Sunday for our communion services in Liberty Twp. church. The folks from town are all requested to meet with us in the country church both morning and evening.

The services in Liberty Township church being at 10 o'clock next Sunday. In the evening a song service at 7:30 after which the District Superintendent, L. J. Brenner, will preach.

Midweek prayer services on each Thursday evening at 7:30.

You are invited to our services. Come and worship with us.

A. H. Meyer, Pastor

METHODIST ENJOY S. S. "FEED"

You will remember that some few weeks ago a most lively Sunday School contest was held at the Methodist Episcopal Church. The contest was in the for mof "a trip to Panama" and the school was divided into two classes, the Reds and the Blues. Well the Reds were so badly beaten in the contest that it was up to them to set up the treats to the Blues who were to eat ice cream and cake with all the trimmings and the Reds themselves to eat crackers and cheese washed down with water. That "feed" was held at the Idle Hour Theatre Friday night last and a social good time was enjoyed by all. Somehow the Blue side were liberal and shared their "eats" with the Reds so that they did not have to banquet on crackers and cheese. All report a fine time.

OLD TOWN WELL FOUND HERE TOO

Some of the sewer boys were reading the article we had clipped from the Corwith Hustler last week telling how the sewer men there had struck into a place supposed to have been at one time the "old town well." Nothing on Klemme. The boys claim they dug into an old well at the intersection on the Wellemeyer corner when they went down Main Street. Perhaps some of you old timers here can enlighten us a little about the well. Was that the "old town well" or did some farmer at one time have a well at that place?

CAN YOU EAT TWO DOZEN EGGS?

This Man Almost Did

One evening last week two of the young men on the sewer gang got into an argument about eggs. "Hershy" claimed he could down two dozen, "Bill" bet him he couldn't. This little argument all started when the two were eating supper and Hershy had a real square meal to start on but he was game. Therefore they journeyed to Jim's place and had him start frying eggs. "Hershy" began the task and kept Jim hopping around to fry them fast enough. The first dozen disappeared as if by magic under the young man's belt but here he began to slow up. A dozen and a half were tucked cozily under the front side of his back at the northwest corner but then those eggs began to look big as scrambled foot balls. Hershy stuck to it and got away with twenty-three and a half fryed cackle-berries but that last half refused to budge. A bee line for the door and the twenty-three and a half came up for air. Hershy lost but was a good sport.

SPRING INVADES KLEMME GARDENS

Everybody in Klemme caught the gardening fever last week and how old mother earth was stirred up! Gardens here and gardens there were plowed and made ready. A general spring clean up of yards also took place and the old town is all spruced up ready for summer and the lawn mower.

Horse Chestnut.

It is said that the name horse chestnut was derived from the fact that when the leaves of the tree fall there is a scar left on the twig in the shape of a horse shoe that bears marks resembling the nails of a shoe.

PROGRAM

OF THE FIRST ANNUAL

Declamatory Contest

Of the Klemme High School

At the Idle Hour Theatre

FRIDAY Eve., April 15

At 8:00 O'clock

Music- - - -	Orchestra
Invocation -	Rev. Arthur Meyer
Announcement - -	Mr. Wilson
Vocal Solo - -	Marie Blank
"The Littlest Rebel" -	Mildred Johnsou
"An Abandoned Elopement"	Fred Arnold
"A Sisterly Scheme" -	Dolores Koerner
"Instrumental Solo -	Mrs Sam Harvey
"Naughty Zell" - -	Blanch Medaus
"The Little Gentleman" -	Clarence Elder
"Pigs is Rigs,. - -	Howard Wiles
Music - - - -	Orchestra

Decision of Judges and awarding of Prizes.

Arthnr Wellemeyer

The Newest Near East Geography

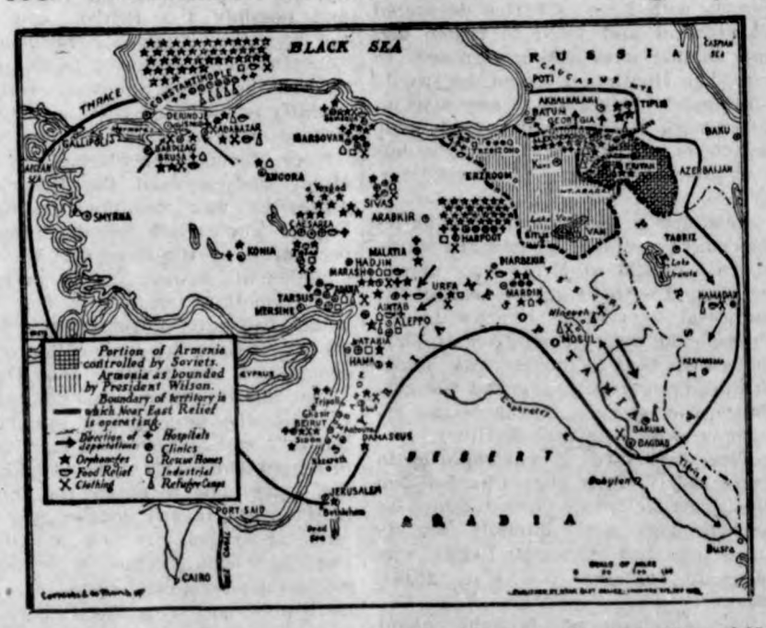

THE accompanying map aims to show the extent of the operations of Near East Relief and also by contrast how comparatively limited is the Armenian area in the Near East controlled by the Bolsheviki.

Wherever in the Near East there are destitute Armenians, Syrians, Greeks, Jews, Assyrians, or others, needy and oppressed, regardless of race or creed, there Near East Relief follows. From Constantinople to Bagdad, from Port Said to Baku, even into Persia, the protecting arms of Near East Relief have reached until today its work is far more extensive outside the country of Armenia than within.

OBITUARIES

George I. Schaper

George Isaac Schaper was born the 29th of December, 1866, at Pearl City, Illinois, and died at his home in Klemme, Iowa, Tuesday afternoon, April 5th, 1921, at the age of 54 years, 3 months and 7 days.

Mr. Schaper was born into a Godly home and reared by devout Christian parents. Every opportunity was given him to develop a strong Christian character which he did, and which we all admired in him. He was a man of sterling qualities, a man beloved by all that knew him. He had always been a champion for the causes that were right; an ardent worker in the church, and for the things that make better men and a better world. He was superintendent of Liberty Township Sunday School for many years where he did very efficient service. He was one of the trustees and pillars of the church. He was a very liberal supporter of all benevolent causes. His was a splendid education and a well trained mind, which enabled him to make himself useful in many ways; in his young manhood he was an instructor in public schools.

Mr. Schaper was united in marriage to Miss Julia Baumgartner Feb. 27th, 1895. After the wedding he came with his young bride to Hancock county, Iowa, and located on a farm four miles west of Klemme, where they resided for 26 years. To this happy union three children were born, one daughter Roxana, and two sons Milton and Homer. His family life and home life was indeed ideal. He was a devoted husband, a kind father, a good neighbor, a splendid citizen, a Christian man.

On account of ill health in the family, he sold his farm last fall and the family moved to town the first of March. Tat his life would come to a close so soon after coming to town, no one of us expected. Today, not only the afflicted family, but an entire country-side mourns his death.

The wife has lost a devoted husband, the children a loving father, the church a devout Christian, the country a good man.

He leaves his wife, three children, five brothers, two sisters, eight nieces and seven nephews, besides many other relatives.

(By Rev. A. H. Meyer)

CARD OF THANKS

We wish to thank all those who so kindly expressed their sympathy both in words and acts of kindness, also for the beautiful floral tributes in our recent bereavement in the death of our Faher and take this means of showing our appreciation and thankfulness to everyone.

Roxana Schaper
Milton Schaper
Homer Schaper

Curtis Arnold

Curtis Carroll Arnold, son of Elmer and Nellie Arnold, was born near Klemme, Hancock county, Iowa, on March 25th, 1913, and died at the Park Hospital in Mason City, Saturday morning, April 9th, 1921, at the age of eight years and fifteen days. His death was caused by a cerebelli abscess.

Curtis was a robust fine fellow. His was a splendid physique; always full of good cheer, kind to his younger brothers, affectionate towards his parents—the sunshine in the home, he had the making of a splendid young man. About a week ago he complained of severe headaches and after consultation with one of the local doctors he was taken to the hospital at Mason City, where everything possible was done to give him relief and save his life; but all efforts proved of no avail. God, the Great Shepherd of all life, had planned it different. On Saturday morning he placed his arms around the neck of his mother and his uncle, Dr. Tice, telling them that he loved them and that they had done so much for him, after which the Angel of Death came and took him into his heavenly home. He was fully conscious until death.

He leaves to mourn his death his parents; two brothers, Wilbur and Roy; two grand-parents from his mother's side; eleven aunts, eleven uncles, eighteen cousins besides many other relatives and friends whose hearts are sad because he is gone.

(By Rev. A. H. Meyer)

Notice to Ex-Soldiers of the World War

All Ex-Soldiers of the World War will file their affidavit wrth the County Auditor, so as to enable them to take advantage of the Soldiers' Exemption Tax to the amount of five hundred dollars ($500.00.).

Write or call for application blanks.

CHRIS JACOBS
County Auditor

FAMINE FUND WORK AT HALF-WAY MARK

Thomas W. Lamont, Chairman, Tells of Relief Administered and Task to Be Completed.

The American Committee for China Famine Fund, according to a statement issued by Thomas W. Lamont, chairman, has reached the second stage of its mission of mercy of sending funds from America to feed the millions of starving famine victims in the far eastern republic. At the lowest estimate, the statement says, just as much more is needed to carry "the last 5,000,000" through to the June harvest as has already been sent.

Mr. Lamont points out that quick response by America to appeals made by President Harding and his predecessor, President Wilson, has resulted in such prompt distribution of relief that the threatened magnitude of the famine has been checked to a marked extent. A continuation of the efforts so far made, it is declared, will place the famine relief for China among America's most effective philanthropies.

The Waiting Millions

There remain, however, the statement shows, a "last 5,000,000" to be saved, and these people can be saved only by continuous and voluminous relief resulting from American subscriptions.

The statement, in part, follows:

"Quick response to the appeal of the American Committee for China Famine Fund gives us at the half-way point in our work the cheering assurance that the subscriptions from generous America already have served a great humanitarian purpose, inasmuch as relief already administered has held the famine in bounds and made it possible for America to save a multitude of human beings.

"Whereas early estimates made it seem that millions must perish, we now are advised that instead of the 15,000,000 who, it was originally feared, were doomed to death from hunger, relief at present in sight from all sources, American, Chinese and foreign, is sufficient to provide scanty rations until the June harvest for all except 5,000,000 people. These 'last 5,000,000' are destitute, according to our latest reports from the American Advisory Committee in Peking and are dependent for existence upon new help coming from outside sources, and this means America.

From All the People

"It is the earnest hope of the Committee that the number of contributions made as well as the aggregate will be such as to make our humanitarian gift, in a real sense, a gift of the American people as a whole.

"One way to make individual effort and generosity contribute toward saving China's starving population is for every one responsive to China's need, in effect, to 'pick a pal in China for a day.' The thought behind this special appeal in connection with the latter part of our effort will be for American men, women and children to choose, figuratively, a Chinese famine victim as a friend for a day and to send what they spend one day on themselves or an American friend to the China Famine Fund either through local committees, banks or churches or direct to Vernon Munroe, treasurer, Bible House, New York City.

"No American is so poor that he cannot save a life at the lowest rate ever quoted, one dollar a month. Life's quotations fluctuate, sometimes in one nation, sometimes in another, but the lower the quotation the greater the opportunity of humanity, the opportunity of human beings to save human life. China is far away—6,000 miles—but hunger is hunger, whether around the corner or beyond the Pacific.

"We appeal to America to make effective the work already done in checking the China famine disaster by saving until harvest those already saved from death."

CARD OF THANKS

We wish to express our sincere thanks to the many friends and relatives who by their expressions of sympathy; the gift of flowers, or other kindly acts, helps to lighten the burden of our grief at the loss of our boy Curtis.

Mr. and Mrs E. J. Arnold

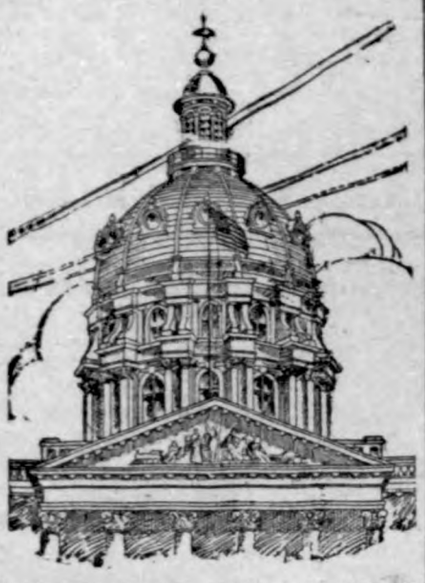

UNDER THE GOLDEN DOME

Des Moines.—Iowa's thirty-ninth general assembly is preparing to adjourn after a session marked by little legislation of revolutionary nature, and during which the conservative element has had absolute control of both branches.

With the exception of the soldier bonus law none of the measures enacted are likely to be of vital importance to the great mass of the public.

Perhaps the most important bill passed during the last weeks is the Springer bill creating a court of public service for the purpose of passing upon disputes between cities and towns and their public service corporations. This bill is similar in general plan to the public utilities commissions proposed in former legislatures, and always defeated.

As passed by the house and senate it provides for the submission of disputes relating to franchise conditions or rates to a tribunal of judges of the district court, to be appointed by the chief justice of the supreme court to pass upon any case which may arise. None of the three judges can be from the district in which the litigation is taking place, and the hearing is to be held in the city where the controversy arises, unless it is desired to hold the hearing at Des Moines, where the secretary of the court will have his office.

House Would Recall

The bill passed the house by a big vote, but just before the senate was ready to act the house repented and requested that the measure be returned by the senate. This the senate refused to do, and it then passed the bill 40 to 10.

The most vital provision of the bill is the feature which makes all franchises now in effect or to be granted in the future indeterminate in their extent. The bill provides that no public utility corporation can be deprived of its franchise as long as it complies with the law. This provision was the center of attack by enemies of the measure.

Little Constructive Work

As a general thing the legislature has been chiefly active in defeating proposed legislation, and has done very little constructive work.

The house has passed a bill to legalize the sale of cigarettes to persons more than 21 years of age, and this bill is likely to pass the senate. The house also passed a bill providing for a mild censorship of moving picture films, which will probably be defeated in the senate.

The W. C. T. U. bill to increase the age of consent from 15 to 18 years was defeated in the senate when the judiciary committee voted it out for indefinite postponement, and the senate then sent it to the sifting committee for redrafting. The bill was encumbered by a number of complicating features which resulted in its trouble in the senate.

Herring Called Upon

Clyde Herring, democratic candidate for governor, was called before the departmental affairs committee for testimony relating to any improper action by present state officials, and informed them that he had nothing to present in regard to present incumbants, but could afford them a lot of information in regard to what the previous administration had done. He was told that the committee did not feel that it had the power to go back and wash up any dirty linen of officials not now in the state service.

Do Not Heed Kendall

None of the recommendations made by Governor Kendall in his message to the assembly relating to the consolidation of departments and abolition of offices have been presented with the exception of a proposal to consolidate the board of parole and the board of control, which was beaten in the senate by a close vote. As a result there will be no material change in the organization of state house affairs during the next biennium.

The Nervig bill intended to do away with nepotism on the part of public officers was killed by the senate after having passed the house, and no action in this respect will be taken by the legislature.

An increase in the state tax levy of one or two mills is likely as a result of the appropriations which must be authorized, out the amount of the levy cannot be determined until after all appropriation bills have been passed.

Campbell Bill Passes Senate

The Campbell bill, endorsed by the farm bureau, and having as its purpose an increase of rural credits, was passed by the senate and will probably pass the house. It provides for the foundation of corporations having the authority to issue bonds issued with farm chattel mortgages or farmers warehouse receipts as security for the bonds. The bill has the backing of the farm bureau, and will be considered by the house before adjournment.

Fight Over Exemption

A bill passed by the senate providing for the exemption from taxation of property of war veterans was twice reported out by the house ways and means committee for indefinite postponement, but was placed upon the calendar by a vote of 85 to 2, and will probably pass. It provides for a $3,000 exemption for civil war veterans $2,600 to Spanish American war veterans, and $500 to world war veterans. The civil and Spanish American war veterans already have an exemption, but none is provided to the men who fought in the recent hostilities. The bill is strongly backed by the American legion.

Cities and towns are authorized to require soft drink parlors, temp bars and similar establishments to pay a license, under terms of a bill which has passed both house and senate.

The blue skybill is having considerable trouble in the senate and is likely to be defeated. Provisions of the law would injure legitimate promotion enterprises, its enemies charge.

Petit jurors will get $4 per day in the future instead of $3 as at present, if the senate passes the Nervig bill, already enacted by the house. The bill got by the house with just 55 votes. One less vote would have beaten it.

With the exception of the Olson bill, which imposes a head tax of three dollars upon every citizen, male or female, over 21 years of age, and which will probably be passed by the house during the closing days of the session, no important legislation relating to taxation will be enacted, it now seems likely, with the exception of the direct inheritance tax measure enacted some time ago.

A senate committee bill provides for the reorganization of the present system of state agents under direction of the governor and the attorney general, and the creation of a state detective bureau under the attorney general. Its passage is likely, and the old controversy over the state agents and their employment is likely to be thus ended for some time at least.

The Ingersoll bill providing for a standard gauge of four feet and six inches for all bob sleds or sleighs has been passed by both houses and senate, and will be a law by next winter. This bill has been before the legislature every session for many years, and is intended to prevent the cutting up of roads in northern Iowa during seasons of heavy snows by sleds and sleighs of narrow width between the runners.

The convention authorized by the election of 1920 for the purpose of revising the constitution of the State of Iowa will meet in May of 1923, under provisions of the bill which has passed both the senate and the house. The bill provides for the nonpartisan election of 108 delegates to the convention, one from each county in the state and two from each of the nine counties having the largest population, the basis being exactly the same as that of the present house of representatives.

All bills which had not been acted upon by committees were turned over to a sifting committee in the senate upon Wednesday, March 30, and house bills not acted upon went to a similar committee a day or two later. These sifting committees take the place of all of the regular committees save those on appropriations, and will weed out such measures as are deemed worthy of attention in the final hours of the session, which adjourns April 8. About 400 bills went into the sifting committees, most of which were regarded of little importance, or had little active support.

A bill presented in both house and senate by the committee on printing would do away with the office of state document editor, now held by Ora Williams, and place the control of state printing in the hands of a printing commission named by the governor, and would permit the letting of state printing by contract to the lowest bidders. Present restrictions in legal rates, which have made it impossible to order the printing of state reports would be done away with. What action will be taken upon the bill is doubtful, and the matter is not likely to be settled until just before adjournment.

The Rumley bill, requiring all children to attend the public schools, will not get by this session of the assembly. It is now in the sifting committee in the house and will probably not be reported out.

Defeat of all proposals for a net income tax corporations, for a tax upon amusement admission, or for an occupation tax has been accomplished, unless unforeseen developments occur during the last hours of the session.

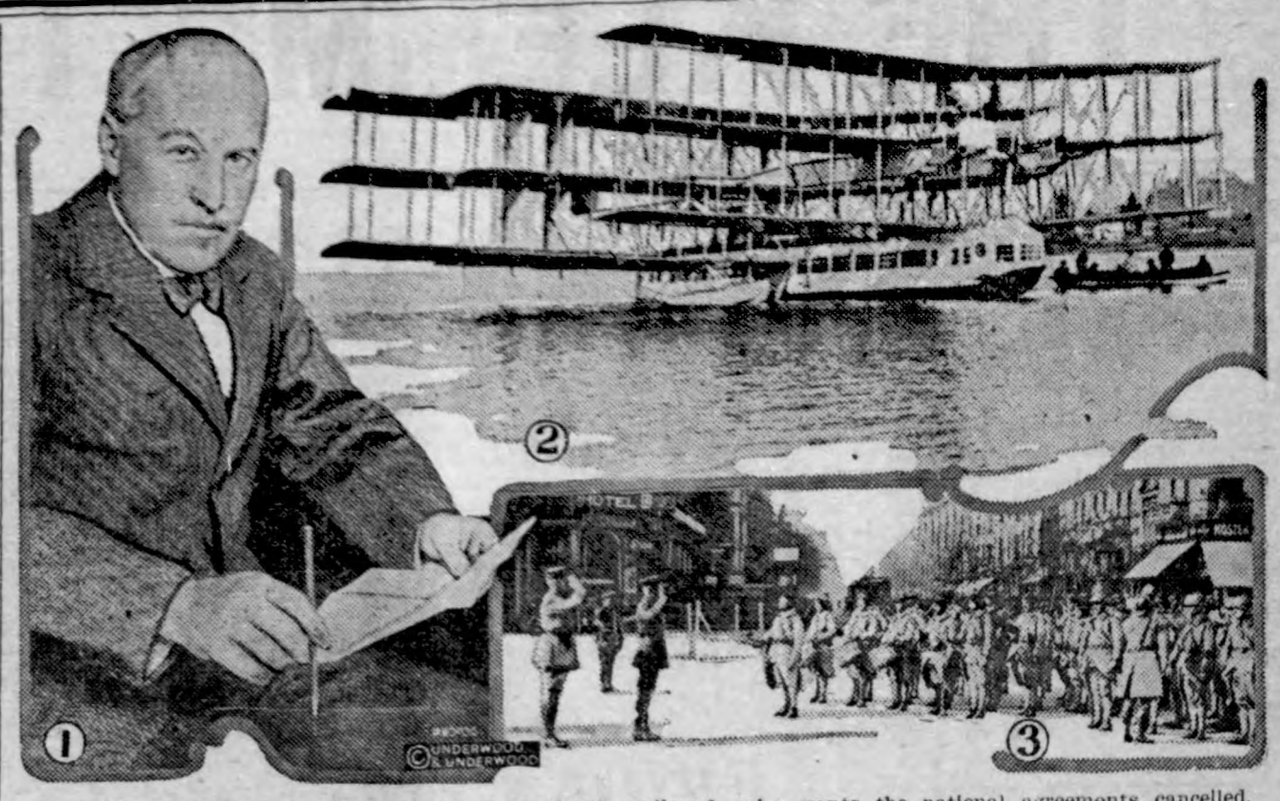

1—Vice President Atterbury of the Pennsylvania railroad, who wants the national agreements cancelled. 2—Hundred-passenger Caproni hydro-airplane which will attempt the flight from Italy to America. 3—French national anthem being played in the public square of Dusseldorf, Germany, before Generals Moorland and Gaucher, commanders of the British and French occupational forces.

NEWS REVIEW OF CURRENT EVENTS

Former Emperor Charles Makes an Attempt to Regain the Throne of Hungary.

"LITTLE ENTENTE" SAYS NO

Communist Revolt in Germany Not Yet Subdued—Defeat of Greeks by Kemalists Reported—President Harding Moves for Solution of Railway Problem.

By EDWARD W. PICKARD.

"Tired of exile and deprivation," Charles, former emperor of Austria-Hungary, made a dramatic attempt last week to regain the throne of Hungary. Influenced by reports that the Hungarians were eager for his return, he slipped across the border from Switzerland, disguised as a Tyrolean tourist and accompanied by four friends, and for a day was concealed by Bishop Mikes at Steinamanger. There Premier Teleky was summoned and tried in vain to persuade the former monarch that his hopes were not to be realized. Charles persisted in his adventure, so Teleky accompanied him to Budapest, where Admiral Horthy, the regent, had an interview with him. Charles decorated the admiral and tried to cajole him into turning over the government to him, but Horthy declared he would offer armed resistance to any attempt to overturn the present regime, and, with tears in his eyes, the ex-ruler left the palace, saying: "Farewell forever."

Returning to Steinamanger, Charles was placed under strict military supervision and Bishop Mikes was arrested, charged with being the head of the movement to restore Charles to the throne. The Spanish minister at Vienna stated that Charles was under Spanish protection and asked the government for a pass to enable the ex-ruler to cross Austrian territory.

Three days later it was reported in Paris and Vienna that Charles had proclaimed military dictatorship at Steinamanger with himself as its chief and that General Lehar was ready to support him with 15,000 troops.

This development brought about prompt action by the "little entente," Czecho-Slovakia, Jugo-Slavia and Roumania, whose troops were placed in strategic positions on the Hungarian frontiers. President Masaryk sent an ultimatum to the Hungarian government, saying that the restoration of the Habsburgs would be regarded as a casus belli by Czecho-Slovakia.

The Hungarian charge d'affaires in Vienna notified the Austrian government that Charles would return to Switzerland. At this writing it appears that the attempted coup is a dud.

Early in the week it looked as though the government forces in Germany had succeeded in quelling the great communist revolt, which was centered in Prussian Saxony. The "green" troops, armed with machine guns, captured the big Leuna nitrogen plant in Halle, together with many prisoners and vast stores of arms and ammunition, and in other places they scored important successes. Then the revolt flamed out afresh, not only in Saxony, but also in parts of the regions occupied by the allied troops. The American and Belgian occupational forces were especially involved but both quickly gained control of the situation. In Westphalia and in Weissenfels, Saxony, there was severe fighting and the communists suffered considerable losses. The attempt of the Reds to bring on a general strike apparently was a failure, however.

The entire situation in Germany is rather clouded and reports emanating from German sources are not reliable. There is little doubt that Berlin has been exaggerating the danger of general revolt and the seriousness of the "battles" with the Reds in order to accentuate its need of retaining the civil military forces whose disbandment is demanded by the allies.

For the second time the German government has filed with the League of Nations a formal protest against the occupation of additional territory by the allies; and the officials of the allied nations are proceeding with their plans to exact further penalties if Germany persists in its refusal to pay 12,000,000,000 gold marks by the first of May. There is no evidence that the Germans will pay, and some of the allies, especially the French, are convinced their former foes are actually preparing for a new war. Marshal Fayolle is quoted as saying the Germans are making cannon and machine guns, and especially are forwarding a huge aviation program, and that in the next conflict London and Paris will be deluged with bombs from supposedly "commercial" airplanes. He is convinced that unless the allies take firm action at once, Germany will never carry out the Versailles treaty.

The vigorous Greek offensive against the Turkish nationalists in Asia Minor progressed merrily until Eskishehr was reached. At this railway junction, where the Greeks were defeated some months ago, disaster again overtook them, according to dispatches from Constantinople, and after a day-long battle they were forced to retreat after losing many in killed and captured. The report of the Greek defeat may be exaggerated, for it emanates from Kemalist sources.

Greek successes in Asia Minor are not pleasing to any but the Greeks, and possibly the British, and even the "regular" Turkish government at Constantinople protested to the allies against the Greek offensive. Italy especially is sore, and relations between Athens and Rome were strained when Greece announced a blockade of Asia Minor and accused the Italians of smuggling war munitions to Kemal Pasha. The French fear that proposed occupation by the Greeks of the Dardanelles will insure British control of that important waterway, and Roumania has entered formal and bitter protest against the composition of the commission controlling the Dardanelles, insisting upon equal voting power with the Greeks and the Turks. Bulgaria will not overlook any chance to regain Thrace from the Greeks, but the latter hope to obtain the support of the Serbs in any conflict over that territory by helping them in Albania and Macedonia. Thus, according to world diplomats, war clouds are once more appearing over the Balkans.

There was one little gleam of the sun of peace through the murk of the Irish situation last week. Sir William Goulding of Dublin, a prominent railway man, and three southern Irish unionists, conferred with Cardinal Logue, primate of Ireland, at Dundalk, with the object of securing the opening of negotiations between the Irish republican parliament and the British government. Meanwhile there is no cessation of the struggle between the Sinn Feiners and the British police and soldiers in the island, every day bringing its stories of attacks, usually with bombs, on the auxiliaries and of the reprisals of the latter.

The commission of the volunteer committee of one hundred which has been conducting in this country an inquiry into the Irish question has made its report. Admitting that it labored "under the disadvantage of lacking the official British side of the case," the commission declares that "the imperial British army in Ireland has been guilty of proved excesses, not incomparable in degree and kind with those alleged by the Bryce report on Belgium atrocities, to have been committed by the imperial German army."

The report says the Irish people have had the protection of neither British nor international law and that they have been systematically subjected to a "terror" which, however, has failed to re-establish imperial British civil government and to suppress the Irish republic. The published summary of the report does not show that the Irish are blamed for anything except the secret execution of spies, traitors and enemies of the Irish republic who were condemned in ex parte hearings.

Rene Viviani, France's special envoy to the United States, has been received by President Harding, despite the ridiculous protests of the Friends of Irish Freedom, and in conversations with the Chief Executive, Secretary Hughes and other administration leaders began his task of discovering on what terms the United States will join the allied nations in restoring peace to the world. He is here, he insists, only to listen and report, and not to make any suggestions on behalf of France. For definite answers to his questions he must wait until President Harding takes up international questions with his cabinet and with leaders in congress.

Discussion of one of the administration's most serious problems—that of the railways—was taken up in earnest last week, and though to the lay mind it seems almost insolvable, the experts in such matters believe it will be solved by the interstate commerce commission and the railroad labor board working in closer conjunction than had been contemplated when the latter was created. Senator Cummins and Representative Mondell assert the machinery under the transportation act is adequate in the situation and that no further legislation will be needed. It is the position of the President and his advisers that the government should do all it can to facilitate the return of the railroads to former conditions, and it is admitted that both high freight rates and high wages must be reduced. Present rates are undoubtedly retarding greatly the movement of commodities, especially farm products, and the roads suffer in revenue accordingly. Of course the railway unions are opposing any reduction in wages, asserting this would be unnecessary were it not for willful extravagance on the part of the railroad managements. The senate committee on interstate commerce plans an investigation that shall establish the truth or falsity of the charges made by organized labor.

As had been expected, President Harding appointed Col. Jay J. Morrow governor of the Canal Zone. He also named Capt. S. E. W. Kittelle of the navy governor of the Virgin islands; Hubert Work, president of the American Medical association, first assistant postmaster general; Charles H. Burke of South Dakota, commissioner of Indian affairs; George Carter of Iowa, public printer, and Thomas Robertson of Maryland, commissioner of patents. A public task for Gen. Charles G. Dawes of Chicago has been found by the President, who has appointed him chairman of a commission of eleven to investigate the problems of soldiers' relief and to formulate a definite policy and program. The other members of the commission are all well known and competent men and women.

With the most impressive rites of the Roman Catholic church and in the presence of the greatest assemblage of church dignitaries ever seen in this country, the remains of James Cardinal Gibbons were laid to rest Thursday in the crypt of the Cathedral of the Assumption of the Blessed Virgin in Baltimore. By special decree of the pope there was sung at the mass a solemn Gregorian chant previously heard only at the funerals of sovereign rulers of the church in the Sistine chapel in Rome. Not the church alone, but all of Baltimore paid tribute to the memory of its beloved and distinguished citizen, and as the clocks of the city tolled ten, the hour of the ceremony, every wheel stopped, every activity ceased.

Sharply contrasting with this funeral in pomp and place, just as the life work of the men contrasted, was the funeral of John Burroughs, the beloved naturalist and author, who died last Tuesday on a passenger train in Ohio. On the eighty-fourth anniversary of his birth his body was interred at Roxbury, high in the Catskill mountains close to the old house in which he was born, and a large bowlder on which he often sat forms the headstone of his grave. This dean of nature writers is deeply mourned by the great and the humble alike of the entire nation.

EX-EMPEROR OF HUNGARY GUARDED

Budapest Says Charles Is Held at Steinamanger—Capital Quiet.

ALLIES READY TO STRIKE

"Little Entente" Ready to Fight—Charles Seizes Throne—Vienna Says He Will Return to Switzerland—Lehar Defiant.

Budapest, April 1.—Startling reports that former Emperor Charles was moving with troops toward the city were officially denied last night. It was declared Charles was closely guarded at Steinamanger. Perfect order prevailed in Budapest during the evening.

Paris, April 1.—Resolutions protesting against the restoration of former Emperor Charles in Hungary, and warning the Hungarian government that the consequences of such an act would be disastrous, were adopted by the council of ambassadors here. The resolutions were presented by Jules Cambon, acting in the name of the French government.

Paris, April 1.—Two authentic facts appear to stand out of the most sensational rumors relative to the attempt of former Emperor Charles to reinstate himself as head of the Hungarian government.

The first is that Charles is still in Hungary, and the second is that the "litle entente" comprising Czecho-Slovakia, Roumania and Jugo-Slavia and the "big entente" are ready to strike if the former emperor succeeds in his enterprise.

Premier Briand's newspaper, the Eclair, understands the entente governments are considering the steps they will take in the event that the Hungarian situation is not rapidly cleared up. Among these measures, it is declared, the blockade of Hungary is being considered.

Ivan Praznovsky, Hungarian minister to France, points out in a statement printed in the Figaro that communications between Paris and Budapest are interrupted, and that all mail reaching this city must come by way of Vienna, and therefore should be subjected to careful scrutiny.

The minister declares his disbelief of reports that Charles has been successful in his attempt, and says the delay in his departure from Hungary may be attributed to the necessity of obtaining the consent of the Austrian and Jugo-Slavian governments to the passage across their territories. He adds that if Gen. Lehar had gone over to the side of Charles he would have certainly have been advised.

While it is possible that a few adventurers are gathered around the former emperor, and that some battalions of troops may be ready to support him, the minister says he does not believe the army has declared for Charles, as Vienna dispatches have stated.

"Hungary," the minister concludes, "has had enough coups d'etat. While the people would, perhaps, like a monarchy, they want to have it established through regular constitutional channels.

"The situation in Hungary is improving, exchange rates are rising and, consequently, public opinion is hostile to any violent changes."

Friborg, Switzerland, April 1.—Count Andrassy, former Hungarian foreign minister, has been appointed premier of Hungary by former Emperor Charles, and has sent an ultimatum to Budapest, says a dispatch from the Hungarian capital to the Nachrichten of this city.

The dispatch declares that Admiral Horthy, the Hungarian regent, has handed over authority to the former emperor, who has been acclaimed sovereign by several garrisons of troops.

Vienna, April 1.—Official information was received in this city that former Emperor Charles, who attempted to bring about a coup d'etat in Hungary would leave that country.

The Hungarian minister in Vienna called on Chancellor Mayr and asked if, in principle, the Austrian government would permit Charles to cross Austrian territory on his way to Switzerland. Chancellor Mayr replied in the affirmative. This interview followed a visit to the chancellor by the Swiss minister, who stated his government would be willing to grant Charles safe conduct over the Swiss frontier.

Callers at the Hungarian legation were assured that the bulk of the Hungarian army was loyal to Admiral Horthy, the regent.

Budapest, April 1.—Former Emperor Charles wanted to take command of Hungarian troops in West Hungary when he arrived at Steinamanger, it is said in reports reaching here, but General Lehar refused to accede to this demand on the part of Charles.

May Stop in Japan.

Washington, April 2.—Authority has been given Maj. Gen. Leonard Wood to accept the invitation of the Japanese government to visit Japan in connection with his mission to the Philippines.

Business Not Yet Normal.

Washington, April 2.—Practically no progress toward the restoration of "normal conditions" in business and industry was made during the month of March, according to the monthly review of the federal reserve board.

TAXI

An Adventure Romance

By George Agnew Chamberlain

Copyright, The Bobbs-Merrill Company

A RICH FIELD.

...osis. — Robert Hervey Ran... young New York man-about... leaves the home of his sweet... Madge Van Tellier, cha... because of her refusal of his ...l of marriage. His income, ... year, which he must sur... if a certain Miss Imogen ... Thornton (whom he has ...ly as a small girl ten years ... is found, is not considered ... girl of his heart adequate ...ern needs. In a "don't care" ...Randolph enters a taxi, un... the driver, and is driven ... stage door of a theater. A ... knows, Duke Beamer, in... a girl to enter the cab. ..., attempting to follow, ... back by Randolph and the ...oves on. His new acquaint... ...ells Randolph she is a cho...l, and has lost her position. ...In distress, even hungry, and ...kes her to his apartment. ... after lunch, a chance re... convinces him the girl is the ... Pamela Thornton. He does ...ll her of her good fortune, ...cures her promise to stay in ...at until the morning and ... her.

PART I—Continued.

—4—

... than that," went on Ran... "I'm not taking your job just ...ht; I'm going to hold it. The ...ng I want you to promise is ...'ll keep your trap closed if ... any ads in the personal col... ...oking for me."

... do I know you won't lift the ... whoop it up fer New Haven?" ...lph fixed him in the eye.

... know I won't, because I say ...

...—that's all right, boss," said ...er conciliatingly. "No bones ... Now, there's just one thing ...ave you figgered that it's five ... the opening of second-hand ...venue or the Bowery, an' I'd ... wear those clothes of yourn ... time?"

...'s the matter with these ..." asked Randolph, a little ... "Well, you've heard my offer. ... or leave it."

... I'll take it!" said the driver ...y. "If I wasn't a-goin' to have ...rom the first, what would I 'a' ...ndin' here talkin' for?"

...eupon they entered to the ... privacy of the cab and ex... garments. Randolph was ... ten minutes, but it took him ... ten to complete the apparel... the puzzled chauffeur. That ... added to his investiture in ...h's best evening suit a sickly ...

..." he asked, "how do I look?" ...andolph surveyed him.

... you'll do, all right. You look ...e way I would if I'd been on a ...etter have a few drinks, if you ... them, and the world will fall ...r clothes. What time do I turn ...on in, and what time do I go ...n? Do you bunk at the garage, ... chance?"

..."Never you mind where I bunk," ... the ex-cabman suspiciously. ... think I'm goin' to throw in a ...home for two hundred? You're ...night shift for this week. Read ...les and regulations when you ... the garage. Say good-by to the ...r me an' tell the manager to go ...es."

... followed this remark out of ...; the tough in fop's clothing ... the car and turned westward, ...viously chronicled, while Mr. ...ph, now substitute to Patrick ... as driver of the Village Cab ...y's No. 1898, hurled his char...tward, not to meet the morning, ...had appeared to the watching ...Thornton, but in search of the ...ce of the head of the legal firm ...d with the duty of carrying out ...structions of the defunct Mr. ...hornton.

... Randolph, vice O'Reilly, drew ...the familiar address in Madison ... and laid his car cheek by jowl ...he curb as though anchoring it ... long stay; then he descended ... the driver's seat, entered the ...xclaimed thanksgiving at finding ... wrapped himself in its warm ... curled up on the seat and went ...p.

...he cold early morning the strong ... the Law reached in and dragged ...back from the Elysian fields ... he had been wandering hand in ...with a lovely person dressed in ...e velvet toque and very cheap ...s.

..."re, you!" said the voice of the ... "Don't you know you can't put ...hotel in this burg without a li... Wot the—"

..."rning, Officer," said Randolph, ... his best to be pleasant. "I'm ...g for my fare. Any regulation ...t that?"

..."n't pull that stuff on me," said ...aw. "This ain't the Tenderloin."

...know it isn't," remarked Mr. Ran... "But I happen to be waiting ...r. Borden Milyuns, of Milyuns, ... & Milyuns. Ever heard of ...

..."re," said the cop, impressed but ...suspicious. "He lives here all ... but I ain't seen him turning down his own cars for night-hawks lately."

"Well," said Mr. Randolph, "I could tease you along for some time and make you look like a nut, but I won't. The truth is, his prize bitch, Bride of Lammermoor, is pupping tonight, and I'm here to take the lady and her litter down to the dog-show in time to get 'em settled for the opening. Messy job, but the meter is charging for it."

"There ain't a man living that could think up a lie like that, not sudden," murmured the officer, and turned to resume his beat, while Mr. Randolph promptly hit the mat in the hope of catching up with Elysium. He slept; he slept too deep for dreams, and was beyond the reach of the call of any motorhorn when Mr. Milyuns' town car tried to shoo him along at eight-thirty of a bright morning.

Once more was Mr. Randolph dragged by main force to wakefulness.

"Good-morning, Thomas," he remarked. "Is the old man up?"

"Hully gee! Mr. Randolph! What 'ave you been up to now?"

"None of yours, Thomas," said Robert Hervey, in a kindly but firm voice. "Get me a bit of paper and a pencil."

The chauffeur discovered the required articles in Mr. Milyuns' car, handed them over, and curiousiy watched Mr. Randolph write his note to the effect that Miss Imogene Pamela Thornton would receive her legal representative at Mr. Randolph's rooms in Fifty-ninth street between nine and ten. It was added that the said rooms, upon which rent had been paid to the end of the quarter, and all they contained, including the man, Tomlinson, were at the perpetual disposition of the said Miss T.

"Now, Thomas," said Mr. Randolph, "you take this in to the old man himself and tell him a chauffeur with an empty cab brought it. If you say another word I'll have you up at the union for losing me my job, and I'll lick the stuffings out of you besides. Get me?"

"Sure thing, Mr. Randolph!" said Thomas. "Leave it to me to help you

"Don't Pull That Stuff on Me," Said the Law.

make trouble whenever you feel like it. It's a slow world except for the likes of you."

As soon as the man had entered the house, Mr. Randolph started his cab and made for a point of vantage in the park, from which, in due course, he beheld the arrival of the lawyer at Fifty-ninth street. He waited long enough to make sure that the legal gentleman had penetrated to Miss Thornton; then he threw up his flag and made for the garage.

He sought out the manager.

"Say," he plunged, "Pat O'Reilly lost his job to me last night shooting craps. My clock read twenty-eight dollars this morning; here's my slip."

The manager glanced at the slip, and took a long look at Mr. Randolph.

"You're on, kid," he decided. "Take any shift you like. What's your name?"

"Slim Hervey," said Mr. Randolph promptly.

"One of them earned names," commented the manager. "All right. Go to it."

PART II.

Flesh, Spirit and the Veiled God.

Mr. Randolph spent the day getting acquainted and proved himself a good mixer. By telling a few stories that had not yet sifted down from Clubland and by standing a few drinks he soon found himself made free of all the technical information he needed and some more that was so ultra-technical that it could beat the brains that invented the delicate mechanism of the taximeter. He also established part ownership in a comfortable room in a house very much on the wrong or west side of Broadway, in fact within smelling and almost spitting distance of the North river.

While he was still in funds he bought himself a woolen khaki overcoat with one of those enormous collars which look like an inverted bucket when they are up and surpass in efficiency the traditional black mask so beloved by illustrators of the weekly press. He also had a speaking slot cut in the glass of the cab window just behind his best ear and subsequently removed and lost the slide that had been fitted over it with considerable skill and trouble.

During the next few nights he proceeded to have the time of his life; so much so that he was constantly overwhelmed with wonder at his stupidity in not having become a taxi-driver years before! It should be remembered that Mr. Randolph was of New York Yorky; he knew everybody casually, from Mr. Milyuns and his daughter, Eileen, down to the latest addition to the pitiful ranks of the midinette. More than that, so broad was his acquaintanceship that as a sporting gent he had once or twice been tipped off as to the where and when of a proposed gun-play.

In addition to being by right of birth an integral part of all the social strata of Manhattan, he knew the surface of the island and of the adjacent commoner soil of the mainland considerably better than he knew the palm of his own hand. In fact, he could scarcely ever have been conscious that he had a palm, even as a map of personal fortune; for he who is completely satisfied with the present never worries about the future and Mr. Randolph had been born content.

With such an equipment, is it to be wondered at that he found the taxi field rich with unexpected and surprising blooms? Fair flowers, he had known heretofore to nod only over tea tables and solid silver appeared suddenly transplanted to his cab and ready to nod on a stalwart shoulder. Strong male tiger-lilies of the money market, grafted to the cushions of a taxi, became complacent pillars upon which some clinging ivy twined.

In six nights he learned the sound that a banker makes when slender fingers tickle him under the chin; the gasp of a girl, first-kissed; the cry of a young man upon discovering the absence of grandfather's gold watch, his since graduation day; the cluck of a top-hat fairly sat upon in the excitement of a moment that else would have been tragic, the exasperating tap, tap, tap, of a hen-pecking tongue that explained and condoned a murder mystery in the next morning's papers, and the sob of a ruined youngster who had played with borrowed money.

All these incidents took place with people whom Mr. Randolph knew or knew of and just to show what an extremely honest young man he was, let it be said that it did not once occur to him that he need never be poor while humanity, supposedly in good standing, continued to lay itself open to blackmail at the rate of a case a night. At the same time, he was not stupid and occasionally tapped out a missive loaded with dynamite on the garage typewriter when no one was around. Here is a sample.

"Mr. Poindexter MacGuler, Sir: As I was driving you and Miss B. B. larst night who was foster-mothered by an aunt of a frend of a frend of mine, I heerd you talkin to her and all I got to say is if I see you out with her again short of the bands of matrimony I'll get another frend of mine to get Mr. Robert Herv Randolph to tell what he knows about you cheaten at cards on Dec. 23 last."

Nights that gave birth in the morning to such illiterary tit-bits could scarcely be called dull, but it was not long before Mr. Randolph found himself threatened by an unexpected monotonous employment. Unfortunately for his entertainment, his reputation as the one par excellence St. Bernard lifesaver to the inebriate elite spread rapidly throughout the Force so that the telephone was constantly burdened during the wee hours with the following: "Say, is Slim Hervey on the job? Well, when he comes in tell 'im I got another tailor-model drunk here what has lost his home address from his mind."

With suspicious suddenness Mr. Randolph proceeded to forget half his school and clubmates and cold-bloodedly leave them to their fate and a night out, not without coming to grief on at least one occasion, however. "What are you comin' over me?" demanded the irate captain of the Nth precinct. "You ain't forgot that you was vally to R. H. Randolph for seven years, have ya? Has all his frens gone on the wagon?"

It looked like a loop-hole. "Sure," said Slim Hervey promptly. "His club's near busted what with water-drinkers and softs."

"Slim Hervey," the good angel.

(TO BE CONTINUED.)

What a woman says goes—when she talks into a telephone receiver.

BEAUTY ITS LURE

Under Wonderful Charm Zanzibar Conceals Deadly Rage.

Great Metropolis of East Coast of Africa Attracts Wanderers From All Civilized Countries.

Aden, from which I had but recently departed, is a man grown gaunt and rugged in honest strife; but Zanzibar is a courtezan, whimsical, gay, sullen, presenting many aspects, writes William Ashley Anderson in Harper's Magazine.

Warm, rich, beautiful, concealing with dissembling art its sinister spots, it lavishes its charms, intoxicates with its beauty, smothers with its opulence; or suddenly, after a smoldering silence, it rends itself with rage. The screaming tornado rips its garments of verdure to tatters, hony-fingered pestilence goes leering down its dark alley ways, fever shakes the life out of its victims. And afterward, the bright sun sparkles upon the rain-washed foliage, and the island smiles again with the innocent radiance of a maiden.

Zanzibar town is the metropolis of the east coast It is Rome to the dusky pilgrim; it is Paris to the reckless wanderers from the Bantu folk of Cape Delado to the sons of the corsairs of Oman. Its clubs; its coffee shops; its cinemas; its dark, arched rooms where dusky belles from India, Arabia, the Somali coast, and Zanzibar giggle and shrill and dance monotonous dances; its spreading mango trees under whose shelter the torches burn, and the tom toms beat the measure of night-long ngomai; its shops tumbling with riches of roughly carved ivory and ebony, or hammered Cingalese silver and gems; its bazaars, gaudy with cheap cloth—kikovs, hodrunks, kanzas—bright with prints of flags and ships and emblems of royalty; the great ships lying in its roads, pouring into the lap of black Africa the increasing luxuries of Europe; the dhows bearing commerce from the Persian gulf, the Seychelles, and Madagascar—all, all and more, contribute to the renown and lure of Zanzibar.

My huge old Arab house had the reputation of being haunted. Unfortunately, I cannot prove this; but every night at two in the morning I awakened and lay for many minutes listening to the few faint sounds that tapped musically upon the bell of silence—the everlasting whispers and laughter of the waves upon the beach, the tap-tap-tap of death's head beetles in the berities of the ceiling, the rustling movement of rats, the clear silver tinkle of ships' bells in the harbor, the unexpected rattle of a chain, far off the plaintive shriek of a lemur, the stirring of palm fronds outside my window.

Turning my head, I could look out through the porticos across the water, silvery under the moon, with red and white and green lights glowing from the gray shadows of ships. A pale brooding moon sometimes gazed at me from behind a fan of palms; and then ghosts would truly steal about me, tender, ministering ghosts—memories of other days and dim dreams that may yet come true. In their arms I'd sink again to sleep.

Youthful Soldier of Fortune.

A real soldier of fortune who became a commissioned officer in the Polish army at the age of sixteen, after having returned only five months ago to the United States and "civies," could no longer resist the call of the khaki and the bugle, and in consequence enlisted as a "buck' private at the United States army recruiting headquarters. This youthful hero of campaigns against the Germans and Bolsheviki is Josef Zalot, nineteen years old. In 1917 he joined the Polish volunteers, after being educated in Philadelphia his native city, and was commissioned a second lieutenant at Camp Niagara, Ontario, Canada. After considerable fighting at Rheims and the Champagne country, followed by the armistice, he studied at a French school of arms. He accompanied General Haller' army in the spring of 1919 to the Polish front to fight against the Russians, and at the end of that campaign returned home. He is now a buck private in the Eighteenth infantry at Camp Dix, New Jersey, studying for examination as a second lieutenant.

Repairing a Buckled Ship.

In the great explosion at Halifax the British ship Curaca had her back broken. When the vessel was refloated it was found that she was buckled to the extent of nine feet two inches at the bow and six feet six inches at the stern. In that condition, says the Scientific American, she was temporarily repaired and brought to New York, where she was put in dry dock, and the water was pumped out until she touched the keel blocks amidships. Next, the plating on both sides of the ship was cut at the point where the vessel had buckled, and more water was pumped out, until both ends settled gently down upon the keel blocks and the vessel was once more straight. The task of joining the two parts was comparatively simple.

Season's Best Joke.

"What's the cause of the loud hilarity in the real estate office next door?"

"A stranger dropped in and solemnly announced that he wanted to rent a house."—Birmingham Age-Herald.

HOME TOWN HELPS

ADVICE ON PLANTING TREES

Bulletin Issued by the American Forestry Association Will Be Found to Be of Value.

The American Forestry association, Washington, has issued a bulletin entitled, "The Tree—The Memorial That Lives," written by Charles Pack, president of the association, in which are set forth instructions as to the selection of the best kinds of trees, how to secure them, prepare them, plant and care for them, and he adds a program for the ceremony of planting. This bulletin may be had for the asking. And, says Mr. Pack:

"This matter of the planting and the care of trees can be readily promoted by anyone. There are a few fundamental principles underlying the various simple operations. But the entire affair is mostly a matter of the exercise of common sense. Fortunately, the majority of us can lay claim to a fair share of this quality. There are certain conditions which are met and known requirements of tree-growth that are satisfied. By a little attention to the features of tree-planting and care, anyone may make a success of tree-planting operations and, furthermore, may care intelligently for trees after they have been planted."

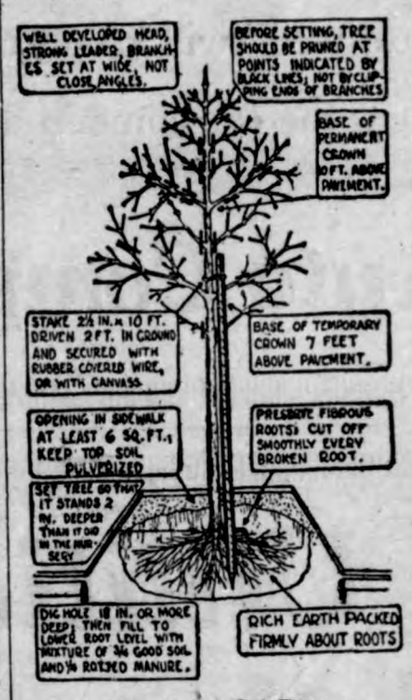

How to Set Out Tree.

GOOD MOTTO FOR ANY TOWN

Excellent Spirit Shown in the Slogan "Get It Done," Recently Adopted by Kansas City.

The "get-it-done" campaign is producing an important by-product. It is speeding up business in Kansas City. The phrase sticks and makes an impression. Employee as well as employer is affected by it more or less unconsciously.

Little business matters are being attended to today that before were being put off till tomorrow. Loose ends around the store or office or factory that were allowed to accumulate are now being cleaned up. In a thousand places the effect of the advertising of these three words is showing itself.

If the thing keeps on, Kansas City will get a reputation not merely for getting things done for the municipality, but for putting a new sort of energy in its ordinary business affairs.

"Get it done!"—Kansas City Star.

Improving Rural Housing.

The country life problem as a whole cannot make consistent headway in humanizing and socializing farm life, so long as the work elements of farming smother the farm home. That farm people get accustomed to the proximity of ever-present occupational things and processes, means only that hardening invades the precincts of the farm mind and soul as it invades the farm house. A rural housing social conscience will probably at no distant day transfigure living on the farm and give rural America an air of architectural grace and land-art beauty.—Department of Agriculture Bulletin.

Walnut Has Many Advantages.

Walnut is a good tree to plant along highways, because it grows its branches high, which lets in the sun and allows the rapid drying out of the road. It is immune to fungous diseases, and, with the exception of one or two caterpillars, insects will leave it alone.

On account of its peculiar taste horses and other animals will not nibble these trees; so, taking it all around, the walnut seems to be our best tree for replanting.

Advice for Tree Prunes.

Any branch which must be taken from a tree should be cut as close as possible to the trunk, and in the case of large branches make the cut first about two feet from the trunk, to take care of the splitting of the bark and then make the final cut. Paint all cuts with a suitable preservative. A very good one is pure white lead, raw linseed oil and lampblack, mixed stiff enough so it will not run. Do not use ready-mixed paints which contain a drver.

FINE CROPS SURE

Farmers in Western Canada Jubilant at Prospect.

Splendid Winter Weather Has Put the Naturally Fertile Land in Splendid Condition, and Bountiful Yield Are Assured.

"What a delightful winter we have had," is an expression that could be heard almost anywhere when the topic of the weather became the subject of conversation. Not only in the Middle West and "down east" could it be heard, but also in the Far West, up in the Canadian West. There the same remarkable features that brought forth a wonderful winter existed. Reports from all parts of the country, from famed Medicine Hat in Alberta to Winnipeg in Manitoba, indicate that all through the winter season very little cold weather was experienced. In December, we read that golf playing had put into the discard all ice sports, that farmers were caught "red-handed" plowing their fields. In January, the Alberta yeoman got out his tractor and in his shirt sleeves was seen preparing ground for the 1921 crop. During February, in Saskatchewan, one farmer harrowed fifty acres and planted the seed. "Why, yes, of course, in March," said an Iowa farmer, who had just heard from his son, who was looking after the Western Canadian farm, "my boy writes me they had some snow, and a few cold dips, but what did that matter? The cattle and the horses came through the winter in better condition than they looked three or four months ago. Grass was plentiful on the prairies, the stubble was rich and valuable as food, and the straw stacks and groves proved ample for shelter."

Spring is now fully upon the Western Canada farmer, his machinery is all in shape for a spring's work, and he is looking forward to an excellent crop year. Last fall there was a splendid lot of moisture that permeated the ground sufficiently to leave a perfect seed bed. Indications are now that the crop will go in in the condition required for successful germination. Then, with the lengthened days of May and June, the many hours of sunshine that they bring, accompanied by showers of rain, and with a soil of which there is none richer nor more generous, there will be seen preparing for a ripening harvest the hundreds of thousands of acres of wheat, oats, barley, rye, alfalfa and corn that will make the hearts of the Western Canada farmers swell with pride as they reasonably look forward to an abundant harvest.

There is a great deal that can be said in favor of the climate of Western Canada. The most important is that those who live there, and have lived in other countries, prefer it to any they have experienced elsewhere. It is true the winters as a rule are colder than are those in countries lying much farther south, but it is also true that they are tempered by a dryness of the atmosphere that makes a lower temperature preferable to that several degrees higher where greater humidity prevails. Enervation and listlessness are unknown; the air is bracing, but the cold is not penetrating. Then the summers and the autumns—they could not be more enjoyable.—Advertisement.

A Sharp Speaker.

Mrs. Sheridan, the beautiful young Anglo-American sculptor who recently went to Russia and made busts of Lenin, Trotzky and the other Bolshevik leaders, succeeded particularly well with her bust of Trotzky.

Mrs. Sheridan, who was Miss Moreton-Frewen before her marriage, said at a dinner party:

Trotzky, you know, is famous for his sharp speeches. When I exhibited his bust in Petrograd, a lady said to Lenin:

"'What a likeness! You can see the quiver on his lips.'

"'Yes,' said Lenin, 'and the arrows coming out of it.'"

Catarrh Can Be Cured

Catarrh is a local disease greatly influenced by constitutional conditions. It therefore requires constitutional treatment. HALL'S CATARRH MEDICINE is taken internally and acts through the Blood on the Mucous Surfaces of the System. HALL'S CATARRH MEDICINE destroys the foundation of the disease, gives the patient strength by improving the general health and assists nature in doing its work.

All Druggists. Circulars free.

F. J. Cheney & Co., Toledo, Ohio.

Real Highbrow.

"It certainly does pay to have an education," said the man in household goods to the man from the rugs, over their lunch.

"As to what?" asked the ruggeur.

"W'y, this morning a woman came in and put her lorgnette to her eyes and asked me for a 'ref-use challce.'"

"Good night! What's that?"

"See—I told you it paid to have an education. I happened to recognize the woman and to know she had just moved here from Boston. So I got her a garbage pail, which was exactly what she wanted."—Philadelphia Public Ledger.

Brief Reform.

"What sore of woman is Mrs. Gadder?"

"The usual kind, I believe."

"Yes."

"After the monthly bills come in and she's had a heart-to-heart talk with Mr. Gadder she practices strict economy for twenty-four hours."—Birmingham Age-Herald.

Nothing is More Beautiful Than Life Out of Doors

Nothing makes this easier or more pleasant than the possession of a CAR.

Get the car and get the habit. If you are sick you will get well; if you are well 'twill keep you so.

But before you get the car come in and have a talk with us.

Beier Auto Company

Public Utilities and the public

Comparison of Costs

We are aware that there is a general opinion that during these times of readjustment of prices the cost of service to the consumer is due for an immediate decline, or even that there already should be a reduction. We assure our patrons that nothing would please us more than to be able to lower prices, but while the cost of production is still at the peak this will be an utter impossibility.

Now, just a few comparative figures to show what the utilities companies are up against. These figures are for the Iowa Falls Plant.

We omit the small fractions and give round numbers, but the situation is accurately stated as anyone can verify for himself. In 1916 steam coal f. o. b. Iowa Falls cost us $1.85. From that time on to the present there has been a steady advance in this very essential element, both by reason of advance in freight and additional cost of the coal at the mine, till the price $6.40 was reached in December, 1920. In other words, our coal is costing us nearly four times as much now as in 1916. That additional expense must be provided for. It might not be amiss to say that the price of coal is higher to us now than it was during the war, as the records will clearly show.

In the matter of labor in the boiler room, another necessary element of cost, the same condition. The cost of labor in 1916 was 19 cents an hour. In December 1920 it was 53 cents an hour, and in this case also it is true that our labor is costing us more today than it was during the war.

Here are two of the big items of expense, but there are others that are even more unfavorable. In the matter of repairs and replacements, which must be reckoned in with the cost of service, the prices have a good deal more tran doubled.

This means also that the ammount of depreciation is higher in a corresponding degree, the per cent of depreciation remaining toe same. This will readily be understood.

The cost of physical maintenance is higher than ever before, as our books, which are open to the public at all times, clearlyshow.

The "Cost of Maintaining the Investment," which we explained in the previous article, has almost doubled, since 1916, by reason of the advance in the money market. In 1915 money could be had for 6 per cent, while now it costs us nearly 10 percent. This is the biggest element in our costs, and with the money conditions as they are today reduced price of service is impossible without going below cost of production.

We shall go more specifically into detail in future articles.

Iowa Falls Electric Company

(A. Huntington, Engineer, Dept. of Public Relations.)

THREE PRESIDENTS ASK AID FOR CHINA

Harding, Wilson and Taft Appeal to Americans to Help Stricken Millions of Sister Republic.

The President and two ex-Presidents of the United States have joined, for the first time in the history of the country, in an appeal for a philanthropic enterprise. President Harding, ex-President Wilson and ex-President Taft are all in the forefront of the movement to send aid from America to the famine victims of China.

One of President Harding's first official acts after his inauguration, taken when he had been in the White House less than two weeks, was to renew the appeal made by his predecessor in behalf of America's sister republic in the East. President Harding said in part:

"At this, the earliest practicable moment in my administration, I desire to add my own to the many appeals which have been issued heretofore in behalf of the starving people of a large section of China. * * *

"The picture of China's distress is so tragic that I am moved, therefore, to renew the appeal heretofore made and to express the hope that the American people will continue to contribute to this humanitarian cause as generously as they possibly can."

In appointing the American committee for China Famine Fund, with his own immediate predecessor in the White House, ex-President Taft, as one of the members, and Thomas W. Lamont of New York, as chairman, President Wilson said in his proclamation:

"Not only in the name of humanity, but in that of the friendliness which we feel for a great people in distress, I venture to ask that our citizens shall, even though the task of giving is not today a light one, respond as they can to this distant but appealing cry for help."

LIFE SAVING STAMPS HELP FAMINE VICTIMS

Each "Mercy" Sticker Purchased for Three Cents Provides Food for One Day for a Chinese.

Sales of "Life Saving Stamps" by the American Committee for China Famine Fund for the benefit of China famine victims have reached a total of thousands of dollars at the end of the first month, and already the money is actually saving lives in China. Orders during the first month aggregated more than 10,000,000 stamps, which will mean—at the rate of 3 cents for each stamp—$300,000 for the Chinese when the complete returns have been made. The stamps are intended to secure a multitude of small contributions from persons who will not have an opportunity to contribute in other ways. The campaign for China is the greatest single philanthropic effort now before the American people.

Every state in the Union is now cooperating in the life saving stamp sales, and special committees are at work in more than 2,000 cities throughout the country. The circulation of the stamps is being effected by sales organizations composed of officers of the Woman's Foreign Missionary Societies, assisted by commercial organizations, schools, churches, Boy and Girl Scout Camps, Y. M. and Y. W. Christian Associations, fraternal lodges, hotel associations, boards of education and other volunteers interested in the movement to extend a helping hand to a sister republic in distress.

House to house canvassing for the sale of the stamps—which are intended to be placed on the backs of letters and packages—has proved the most effective method in the smaller communities. In the big cities the stamps have been sold to business houses, which are using them on their outgoing mail and packages. A nominal quota of ten stamps for every adult has been set by the committee, but in many centers this already has been passed. If unable to obtain stamps through a local committee write China Famine Fund Committee, Bible House, New York.

BUY CHINA LIFE SAVING STAMPS

If each person buys ten stamps at a cost of 30 cents, this community will go over its stamp quota.

Stamps can be secured from the local China Famine Fund Committee or directly from China Famine Fund, Bible House, New York City.

Price in Itself is Meaningless

Unless linked to a definate assurance of quality.

You will find that our suits--our hats--furnishing goods--measure up to every demand in style, fabric, workmanship and durability and are linked to a moderate price.

Our assortments are extensive. You can select your clothing here with the absolute assurance that there is full value back of every price.

Men's Suits **$30.00** to **$65.00**
Boy's Suits **$10.00** to **$20.00** (2 pair Pants)

Patton Bros. Co.

"Where a Dollar Does Its Duty"

Mason City, Iowa **Manly, Iowa**

MONEY TALKS

You hope in the future you will have more liesure and more property than you have now.

That is a worthy ambition. The only way to realize it is to reserve a part of your earnings and turn them into capital. They become so even while drawing interest, and they are at hand when a way for more productive investment opens.

Begin making that capital now.

5 per cent interest paid on savings.

State Savings Bank

THE CRYSTAL CAFE

Candies Soft Drinks Cigars
Meals and Lunchs

Fresh Bread Every Day

Get your Ice Cream here--we sell it in any quantity. We will order Brick Ice Cream for special occasions on short notice.

Good Roads--

Now while the roads are good is the time to visit our Store with large Stocks of carefully bought merchant dise and prices on the low-est replacement costs we feel we can SERVE you best.

It will pay you to drive 25 miles to get to trade at

Wellemeyer's

KLEMME IOWA

What we've done to help the man who farms

You probably felt during the fall and winter that farm products had declined more rapidly in proportion to the things you had to buy than was just.

We thought so ourselves, and did our best to rectify matters by putting clothes prices down to cost or below.

The new Hart Sceaffner & Marx clothes for spring are here now. We bought them on the new and lower cost level, and we're selling them mighty close for your benifit.

Come in and let us show you the best values you have seen for a long time

We are mentioning this week a few items necessary for the farm spring work

A good Unionall	**$3.50 to $5.00**
Oshkosh Overalls	**$2.00**
Work Shoes, blucher and outing styles	**$2.90 to $5.00**
Leather Gloves, gauntlet and short	**$1.25 to $2.50**
Cotton Flannel Gloves and Mittens at	**15c to 25c**

Rockford Hose, 15c ber pr. Work Shirts, all sizes, $1.00 each.

Merchantdise is lower as you will see by noting above prices

GET TO KNOW

GILDNER BROS. & JOHNSON

The Home Of

Hart, Schaffner & Marx Clothes

GARNER, IOWA

16 STORES

Local Items

WANTED—One roomer. Also three rooms to rent for light housekeeping—Mrs Leo Wilkins

Well boys, guess we will have to take a day off soon and go out to the creek after some nice fat bull-heads. Are they biting? Sure they are and one Klemme fellow caught a fine mess the other day.

Mrs. C. J. Schneider and son, Carl, drove over from Garner Sunday afternoon. Mrs. Schneider visited with Mrs. Geo. Gruetzmacher and Carl spent his time chewing the rag with Ye Editor.

Miss Emma Lauritzen, of Ringsted, Iowa, came Saturday evening for a visit with her Klemme folks and friends. Emma has been operating a Linograph typesetting machine in the Ringsted Dispatch Office.

Has anybody here eaten spring chicken this season? Well one of our farmer friends brought us one the other day and it sure was fine. This is rather early for spring chickens but this one was a real nice frying size.

An item of news which we missed last week, was that W. J. Suckow, of Earlville, Iowa, was a week end visitor with Klemme relatives. He went to Forest City that Sunday where he filled the pulpit at the Congregational Church. He is a brother of H. L. Suckow.

John Miller, John Tanner, Aug. Lau, Jr., and Joe Schuldt drove to Ames Monday to attend a demonstration of stock feeding and agricultural work. The men say the trip was well worth the time and that they gained many good points on feeding as well as farming.

Mrs. John Wylie left last Friday for her home at Grinnell, Iowa, after having spent the winter months in Klemme with her daughter, Mrs. M. O. Hocum. Mr. Hocum took her to Mason City that day in his car where she took the train for her home. fl

Several Klemme men went to Garner Monday evening to see work put on in the Royal Arch degree of Masonry. A banquet at six o'clock was also given. While there we met Tommy Mitchel and Charlie Bier who came down from Swea City to see the work. They were the same good old scouts as when they resided here.

Notice is hereby given that at a Special Meeting of the Stockholders of the State Savings Bank, Klemme, Iowa the following proceedings were had and duly and legally taken, viz:

"Resolved that the Capital Stock of the Corporation be increased from Fifteen Thousand to Thirty Thousand Dollars and Article VI of the Articles of Incorporation be amended so as to read as follows.

ARTICLE VI

The amount of the Capital Stock of this Corporation shall be Thirty Thousand Dollars ($30,000.00) divided into shares of One Hundred Dollars each and the capital may be increased by the stockholders at any regular or special meeting called for that purpose and as provided by law".

State Savings Bank, Klemme, Iowa

By P. M. Griesemer, President.
F. J. Wenck, Cashier.
D. D. Ross, Chairman,
W. H. Ramsay, Secretary

Great Baby Shrinkage.

Doctor Johnson's dictum that "births at all times bear the same proportion to the same number of people" looks rather like a wide shot in the presence of a row of figures just published by the Cambridge University Press. These figures occur in the report of a paper read by Mr. G. Udny Yule, M. A., at the university, and they show that in England and Wales the annual birth rate per thousand has been halved in the last 40 years. In the light of this comparison the present baby boom in London leaves us still far behind our grandfathers in the art of stretching the population. In the world-competition for posterity Serbia stands first and Australia last, with England last but one.—Montreal Herald.

The Average Hair Crop.

The Bible tells us that the hairs of our head are numbered, but it does not tell us even the approximate number to a square inch.

But some one has figured this out for us. He counted the hairs in a square inch on many heads.

On the average head there are a thousand hairs to each square inch. Find out the number of square inches in your scalp and you will soon know the approximate number of hairs on it.

We are also told that four hairs will suspend a one-pound weight. Therefore an average head of hair should be able to support the combined weight of two hundred people. Don't try it.--Popular Science Monthly.

Garden Tools

We have a big assortment of hoes, rakes, spades, fork plows, etc. and also highest grade garden, flower and grass seeds.

Lawn Mowers

Big Assortment of all sizes and prices.

JACOBS & SON

REAL BUILDING SERVICE

Every man who pays us a visit before he builds is sure to feel well repaid for the time he has spent. We have hundreds of building plans covering all kinds of buildings--and we give real practical help and suggestions that cut the cost of work and material.

Material at a SAVING

We quote exceptionly low prices on all kinds of lumber, flooring, roofing, doors, windows, interior trimmings, cabinet work and building materials of all kinds.

Estimates gladly furnished and advice cheerfully given.

Northern Lumber Co.

N. L. Palmer, Mgr.

A FEW OF OUR LOW MEAT PRICES--

Choice Picnic Hams, per lb, These hams weigh from 8 lbs to 14 lbs	**18c**
Lard, per pound - - - You should pack some in crocks at this price	**20c**

High Grade Beef Cuts

Short Rib Boiling, per pound	**14c**
Choice Roast, per pound	**20c**
Round Steaks, per pound	**25c**

Why not eat more meat?

Klemme Meat Market

J. P. Larsen & Sons, Prop.

ASPIRIN

Name "Bayer" on Genuine

Take Aspirin only as told in each package of genuine Bayer Tablets of Aspirin. Then you will be following the directions and dosage worked out by physicians during 21 years, and proved safe by millions. Take no chances with substitutes. If you see the Bayer Cross on tablets, you can take them without fear for Colds, Headache, Neuralgia, Rheumatism, Earache, Toothache, Lumbago and for Pain. Handy tin boxes of twelve tablets cost few cents. Druggists also sell larger packages. Aspirin is the trade mark of Bayer Manufacture of Monoaceticacidester of Salicylicacid.—Adv.

And She Couldn't Deny It.

I wear "stuffings" in the sides of my hair to make my "puffs" fluffier than they otherwise would be. One night in a crowded street car I was standing in front of a nice-looking young man when one of my "rats," as they are sometimes called, fell out of my hair and into his hand. It would not have been so bad if he hadn't bellowed out, "Young lady, I think this 'rat' belongs to you."—Exchange.

Thousands Have Kidney Trouble and Never Suspect It

Applicants for Insurance Often Rejected.

Judging from reports from druggists who are constantly in direct touch with the public, there is one preparation that has been very successful in overcoming these conditions. The mild and healing influence of Dr. Kilmer's Swamp-Root is soon realized. It stands the highest for its remarkable record of success.

An examining physician for one of the prominent Life Insurance Companies, in an interview on the subject, made the astonishing statement that one reason why so many applicants for insurance are rejected is because kidney trouble is so common to the American people, and the large majority of those whose applications are declined do not even suspect that they have the disease. It is on sale at all drug stores in bottles of two sizes, medium and large.

However, if you wish first to test this great preparation send ten cents to Dr. Kilmer & Co., Binghamton, N. Y., for a sample bottle. When writing be sure and mention this paper.—Adv.

Then There was Trouble.

"Robert," said his spouse, "father writes me that he is going to get a typewriter. What's the best kind, do you think?"

"Well," he replied unthinkingly, "I like them about twenty, with soft brown eyes."

Important to Mothers

Examine carefully every bottle of CASTORIA, that famous old remedy for infants and children, and see that it

Bears the Signature of *Chas. H. Fletcher*

In Use for Over 30 Years.

Children Cry for Fletcher's Castoria

Like Raspberry Jam.

Western Australia has a species of Acacia called raspberry jam wood because of its odor which is powerful and almost overpowering when the wood is freshly cut, says the American Forestry Magazine.

To stop the pain of Corns, Bunions, Callouses, Blisters, Tired, Aching, Swollen, Tender Feet, use

ALLEN'S FOOT-EASE

The Antiseptic, Healing Powder to Shake Into Your Shoes and sprinkle in the Foot-bath.

Sold everywhere. Be sure to get this package

Kidney Trouble?

For relief go to

Mudbaden

BEST FOR RHEUMATISM

For rates, etc., write

Mudbaden Sulphur Springs Co., Jordan, Minn.

No More Misery After Eating

Just Takes An Eatonic

"The first dose of Eatonic did me wonders. I take it at meals and am no longer bothered with indigestion," writes Mrs. Ellen Harris.

Thousands of people, like this dear lady, gratefully testify about Eatonic, which does its wonders by taking up and carrying out the excess acidity and gases which bring on indigestion, heartburn, bloating, belching and food repeating. Acid stomach also causes about seventy other non-organic ailments. Protect yourself. A big box of Eatonic costs but a trifle with your druggist's guarantee.

RAT IS SERIOUS ENEMY OF WORLD

No Other Animal or Insect Is So Dangerous and Persistent in Doing Harm.

INFLICTS IMMENSE DAMAGE

Value of Food and Property Destroyed Annually by Each Individual Rat Is Estimated at $2—Is Efficient Germ Carrier.

(Prepared by the United States Department of Agriculture.)

The necessity of a campaign of unvarying efficiency against the common brown rat, is an outstanding one. No other animal or insect is so dangerous and persistent an enemy, and no other enemy succeeds in inflicting the damage that the rat annually imposes upon humanity. The rat population of the United States is at least equal to the human population, and the same ratio holds true for practically every country under the sun. The bureau of biological survey, United States Department of Agriculture, places the value of the food and property destroyed annually by each individual rat at $2. Keeping well within the boundaries of conservatism this means that each year, in this country alone, we produce $200,000,000 worth of food to no other purpose than to feed our rats. In another way, 200,000 men in the United States are devoting all their labor to the maintenance of 100,000,000 rats.

Is Efficient Germ Carrier.

But the rodent's enmity is far from being satisfied by this huge economic injury. A frequenter of all the places that are vile and loathsome, the rat is a most efficient germ carrier. The germs of the dreaded "black death" have killed more human beings than all the wars of the world's history, and these germs are introduced into the human system by the bite of a rat flea. In India, no longer ago than 1896, the bubonic plague killed 9,000,000 persons. In Europe, during the Fourteenth century, it is believed to have brought death to 25,000,000 human beings. Other diseases, almost as dreadful, are traced to the common rat. Thus, from the standpoint of public health, as well as from the necessity of controlling the drain upon the public purse, it is essential that the rat be exterminated. Once the extermination is complete, or as nearly so as modern methods will permit, every precaution must be taken to prevent the rat from multiplying and regaining lost ground.

Exterminating Plans.

Trapping should be done continuously and systematically at all rat-infested places. Rat poisons, especially barium carbonate preparations as recently de-

Every Rat Costs the Nation $2, a Total of $200,000,000 Annually.

veloped by the biological survey, should be employed. In furthering the destruction of the rat, community or civic organization is of the greatest importance. It does no good to drive the rats from one cellar into the next if they are allowed to breed unmolested in their new quarters. When the campaign is made general the pest is allowed no rest and no opportunity to intrench in a new position. If one pair of rats is left they reproduce the original number in a little while, as rats breed five or six times a year with an average of ten to the litter.

In connection with the extermination campaigns, preventive measures should be employed against the rodent. First among these is the protection of all food supplies. This is of prime importance. The removal and destruction of refuse is the next step in prevention, as abandoned dumps and piles of waste material furnish excellent shelter and food for the rats that have been driven from the houses and cellars.

Building Should Be Rat Proof.

All buildings should be rat-proofed by the liberal use of cement and tin. Rat-proofing should be a prominent specification in all new construction and it should be applied to older buildings in the form of repairs. All drain outlets should be sealed with wire cages, or similar protective devices.

With the food supply locked away from him, and his shelter gone, starvation and exposure will add to the effectiveness of work with traps and poisons and the menace of the rat will cease to be a real hazard against American lives and property.

HENS WITHOUT WHEAT GIVE GOOD RESULTS

More Eggs Obtained From Pen of Rhode Island Reds.

Mash Containing Only 15 Per Cent Meat Scrap Gave Very Satisfactory Results—Experimenting With Green Feeds.

(Prepared by the United States Department of Agriculture.)

Poultry-feeding experiments conducted by the United States Department of Agriculture, last fiscal year, show that practically as good results can be obtained without wheat as with it in a ration. The Rhode Island Reds, in the wheatless pen, averaged 140 eggs, while those in the pen receiving wheat averaged 134 eggs. Good results were obtained with the use of garbage until the warm weather began, when there was considerable mortality, due apparently to the garbage spoiling. This work is being repeated this year with much more satisfactory results, the garbage being fed in a trough on a large wooden feeding board, which prevents it from getting on the ground and decaying.

In the use of vegetable proteins the relative order of production is the

Give Poultry Right Kind of Feed at Fixed Periods.

same as it was last year. No success has followed an attempt to substitute completely vegetable protein for animal protein. The ration used last year, a mash containing only 15 per cent meat scrap as compared with 20 to 25 per cent in the ordinary mashes, gave very satisfactory results with the heavier breeds, especially the Plymouth Rocks, in keeping the birds in good physical condition and fertility, though the egg yield was not quite so good as when the higher per cent of meat scrap was used.

New experiments were begun during the year with green feeds, comparing alfalfa meal with sprouted oats and comparing these rations with one in which vegetables were supplied. While none of these green feeds have shown marked increased production over any other, the results have emphasized the importance and value of that form of food when given in a variety.

BURN CHINCH BUG NESTS

Chinch bugs have made their appearance in certain parts of the United States.

One chinch bug destroyed now may prevent the production of hundreds to infest your wheat field later.

Chinch bugs pass the winter and early spring in wild grass and leaves, especially along hedges and fences and in the edges of woodlands adjoining cultivated fields.

Burn grasses, leaves and other trash where the bugs may have found winter refuge. The bugs not burned will be killed by exposure to the weather.

Clean up all trash and rubbish which may harbor the insects in winter.

IMPORTANT GRAIN SORGHUMS

Dwarf and Early Varieties Are Best for Higher and Drier Districts—Essential Hints.

The more important grain sorghums are included in two groups of varieties, the kafir group and the milo-durra group. Dwarf and early varieties in both groups are best for the higher and drier districts. The use of good seed of adapted varieties, a well-prepared seedbed, clean cultivation, and the right method of handling after harvest will increase the yield and quality of the grain.

EXCELLENT FOR LAND'S SAKE

Where Sweet Clover Does Not Thrive Well an Application of Limestone Is Favored.

Sweet clover is an excellent plant to grow for the land's sake under many conditions, and where it does not grow well now it can be made to grow well by applying ground limestone to the soil. It will add humus and nitrogen to the soil rapidly when plowed under, thereby increasing the fertility of the soil in these essential factors.

WIRE REPLACING OLD-TIME FENCE

Stone Walls, Split Rails and Hedges Rapidly Being Discarded by Farm Owners.

MOST IMPORTANT ELEMENTS

Essential That Ends and Corners Be Erected Firm and Solid—Posts Should Be Large Enough to Give Needed Strength.

(Prepared by the United States Department of Agriculture.)

Of all the changes wrought in the farming industry during the last century none is more noticeable than that in fencing, say specialists of the United States Department of Agriculture. All over the Eastern United States there are hundreds of miles of stone-wall fences which are monuments to the patience and thoroughness of earlier generations. Overlapping this territory, and extending west, are found fences of split rails, with their familiar weeds and berry bushes in the angles, while still farther west, where there was neither wood nor stone, are seen osage orange and other hedges. These are natural productions of the time.

The farmer usually finds today that barbed-wire or woven-wire fence will best serve his ends for new construction, and at the same time cost least. Barbed wire is used on large stock ranges where the loss of one or two animals through wire cutting is not serious, but for the farmer with fine horses, or a selected herd of cattle, large mesh woven-wire fences are coming more into use.

Ends and Corners.

The manner in which the fence is erected has much to do with its service. The ends and corners are by far the most important elements of a fence. It is essential that they remain firm and solid in order to hold the fence rigid. The first thing to consider is placing the corners. The posts used should be large enough to give sufficient strength; they should be set deep enough to prevent heaving by the action of frost; they should be braced from each direction of tension by a stout rail about 12 feet long.

Metal and concrete posts are on the market, but a great many farmers cling to wooden ones. The line posts should be approximately 4 inches in diameter. Various woods are used, including osage orange, locust, red cedar, mulberry and burr oak. They should be thoroughly seasoned and the bark removed, and to get the longest life should be dipped in creosote at a tem-

Attaching the Wire After It Has Been Stretched.

perature of about 220 degrees, long enough for the preservative to penetrate the wood. These posts are best set in the spring after the frost is out and when the ground is soft. On level ground they may be driven with a maul, but in depressions should be anchored down by 2 by 4 cross pieces spiked on the bottom of the post before setting. The distance between posts depends on the location of the fence and the numbers and kinds of stock to be turned, the average in field fences being about 20 feet.

To construct a woven-wire fence properly it is necessary to have a woven-wire stretcher, a single-wire stretcher to be used in attaching the fence to the end posts, a pair of wire cutters, a barbed-wire stretcher, a splicing tool, and hammers for stapling and fastening the wire. Barbed and woven wire may be unrolled by attaching the reel to the back of a wagon or by running a bar through the core and drawing it along with a horse.

Stretching the Wire.

After the wire is unrolled it should be drawn up to the line of posts and freed from adhering trash. The stretchers are then attached and the line wires drawn until they are so taut that they can just be pressed together. Some slack may be allowed for uneven ground. In fastening the wire on the posts the line wire should be kept as nearly horizontal as possible and allowed to follow small irregularities in the ground. The staples should permit horizontal movement of the wire, allowing the weight of the fence to come directly on the corner posts, thus taking care of contraction and expansion due to weather conditions. A woven-wire fence is not complete without a strand of barbed wire above it; this prevents the stock from reaching over and crowding it down.

FINEST HORSES USED IN GOVERNMENT STUD

Troubador of Willowmoor Won Ribbon at Chicago Show.

Morgan Stallion McMahon Was Made Champion at Vermont 1920 Fair—Excellent Records Made by Other Animals.

(Prepared by the United States Department of Agriculture.)

The United States Department of Agriculture's stud of Morgan horses at Middlebury, Vt., contains excellent specimens of the Morgan breed. This fact was demonstrated when Troubadour of Willowmoor, the premier stallion at the farm, won the Morgan stallion class at the 1919 international show at Chicago. At the 1920 Vermont state fair the Morgan stallion McMahon was made champion. McMahon is sired by Scotland, a stallion bred by the late Joseph Battell and for the past several years owned by the Department of Agriculture. Scotland and McMahon's dam, Beauty, are both sired by General Gates, for many years at the head of the government farm stud. McMahon is a full

One of the Stallions in the United States Department of Agriculture's Stud.

brother of Heather, winner of the mare championship at the Vermont state fair in 1916. The Reserve champion at the last Vermont state fair was sired by Bennington, who was bred and has since remained the property of the government. Bennington is also sired by General Gates and out of a mare purchased in Kentucky.

Castor, a gelding bred by the United States Morgan horse farm, is sired by General Gates, and out of Babe, by Bob Morgan. Castor finished both the 1919 and 1920 endurance rides of 300 miles, and is still a sound, useful horse at farm work, under saddle, or in light harness.

Dolly, a registered Morgan mare that finished sixth in the 1920 endurance contest was bred on the remount plan under the supervision of the Department of Agriculture, and received her preparation at the United States Morgan horse farm. Dolly is sired by Dewey, also a Morgan horse farm product, being a full brother to Bennington.

START GARDEN EARLY

An early beginning in preparing the land and planting gardens is of much importance. Regardless of the seasons it is well to get an early start. That "planting over" may sometimes be necessary cannot be denied. But little is lost when garden land must be planted over, for the labor necessary to prepare the land is always well employed. Much is lost if early maturing vegetables are planted too late. Get your garden land ready and plant on time.

LOSS FROM INFERIOR SEEDS

Farmer Is Cautioned to Make Test in Home Germinator in Advance of Planting.

American farmers suffer losses every year through inferior seed, the United States Department of Agriculture finds. If seed is foul with weeds or if the seeds are dead, the loss cannot be made up once the crop is in the ground. If a crop is to be planted in April, discovery of poor seed in May does no good. The remedy is to test seeds in a home germinator in advance of planting.

Small samples of seed are counted out and sowed in moist soil in some shallow receptacle like a kitchen plate. The plate may be kept near the stove or anywhere to maintain a temperature conducive to germination. When the plants have had time to sprout, a count of the results will give a good indication of the value of the seed.

TURKEYS INCREASE IN SIZE

Standard Weight of Bronze Variety Brought Up to About 25 Pounds for Young Toms.

By judicious breeding, turkeys have increased markedly in size since domestication. The wild turkeys of today average in weight about 12 pounds for young toms and eight pounds for young hens, while the standard weight for the Bronze variety is 25 pounds for young toms and 16 pounds for young hens.

JOY BROUGHT INTO HO

By Lydia E. Pinkham's V table Compound, Restor Mrs. Benz to Health

Altoona, Pa.—"I am writing you what Lydia E. Pinkham's Veg Compound has for me. We had six chil die almost at From one bo nineteen days they have lived. I was going to another, I to dozen bottles of Vegetable pound and I co that it is the best medicine earth, for this baby is now four m old and a healthier baby you wo want. I am sending you a pictu her. Everybody says, 'That is healthy looking baby.' You hav consent to show this letter."—Mr W. BENZ, 131 3rd Ave., Altoona, Pa

No woman can realize the joy happiness this healthy babe br into the home of Mrs. Benz, unless have had a like experience.

Every woman who suffers from ailments peculiar to her sex, as in ted by backaches, headaches, bea down pains, irregularities, nervous and "the blues" should not rest they have given Lydia E. Pinkh Vegetable Compound a trial.

Let 'Er Blow!

If Popocatapetl is about to e many a schoolboy who has tri spell the name will hope that mountain will blow itself off the —Boston Transcript.

Married Life.

"I gave my husband no cause fault finding."

"That's a mistake. A little f finding keeps 'em occupied."—Lo ville Courier-Journal.

Sure Relief

6 BELL-ANS
Hot water
Sure Relief

BELL-ANS FOR INDIGESTION

Hot Springs Waters Wonderfully Successful in the Treatment of Rheumatism

THE peculiar properties of the waters of the Hot Springs of Arkansas are due to radio activity, found in them to an exceptionally marked degree, and their equal has never been known in the treatment of rheumatism and all uric acid troubles. These springs are owned and controlled by the U. S. Government.

The cost of living at Hot Springs may be regulated to suit any purse, accommodations varying from moderate priced boarding houses, up to the most fashionable hostelries.

Write for Our Handsomely Illustrated Hot Springs Book

The Way There Is Via the

Missouri Pacific

LOW RATES — MISSOURI PACIFIC — ALL YEAR

C. L. Stone, P. T. M., St. Louis

Cuticura Soap
—The Safety Razor—
Shaving Soap

Cuticura Soap shaves without mug. Everywhere 25c.

VICTIMS RESCUED

Kidney, liver, bladder and uric acid troubles are most dangerous because of their insidious attacks. Heed the first warning they give that they need attention by taking

GOLD MEDAL HAARLEM OIL CAPSULES

The world's standard remedy for these disorders will often ward off these diseases and strengthen the body against further attacks. Three sizes, all druggists.

Look for the name Gold Medal on every box and accept no imitation

vest 20 to 45 Bushel to Acre Wheat in WESTERN CANADA

Think what that means to you in good hard dollars with the great demand for wheat at high prices. Many farmers in Western Canada have paid for their land from a single crop. The same success may still be yours, for you can buy on easy terms,

Farm Land at $15 to $30 an Acre

located near thriving towns, good markets, railways—land of a kind which grows **20 to 45 bushels of wheat to the acre.** Good grazing lands at low prices convenient to your grain farm enable you to reap the **profits from stock raising and dairying.**

Learn the Facts About Western Canada

—low taxation (none on improvements), healthful climate, good schools, churches, pleasant social relationships, a prosperous and industrious people.

For illustrated literature, maps, description of farm opportunities in Manitoba, Saskatchewan and Alberta, reduced railroad rates, etc., write Department of Immigration, Ottawa, Canada, or

M. J. JOHNSTONE, 5th Street, DES MOINES, IOWA

Canadian Government Agent.

ERN CANADA
rm Lands
ow Prices
t Belt of America

h How Glorious to Be Free From Rheumatism's Tortures!

Just suppose you could be free from your deepseated, agonizing umatic aches and pains, your r joints and unsightly swellings! uldn't you give anything to get of them?

You have doubtless bbed on outside treatnts; most rheumatism fferers have. Some of ese take the edge off e terrible pains for a w hours, but they do t strike at the cause, hich nearly always lies in the poisoned, impoverished blood.

When this is so, you need an internal remedy, one that will take out the impurities that are torturing you, one like famous S.S.S., which has relieved thousands of cases of rheumatism all over the country just this way.

USED 50 YEARS
S.S.S.
FOR RHEUMATISM
AT ALL DRUGGISTS

Get S.S.S. from your druggist today, and after starting with it write us a history of your case, addressing Chief Medical Advisor, 877 Swift Laboratory, Atlanta, Georgia.

REQUIREMENTS NOT HIGH

ecticut Man Merely Sets Forth Qualities He Desires in His Housekeeper.

citizen of Bristol, who is separatrom his wife, advertised here as ws, according to a Winstead n.) dispatch to the New York ld:

Vanted, a housekeeper; good home, l amount of work; prefer one who sew on a button or two once a h; do not bar politics; she may suffragette, as I hold no political prefer one who has had not over teen years' experience; she must the Tuesday dinner dishes out of sink before Thursday; bear in. I do not bar any religion, but ot want one who is too religious; maids, do not apply for this job ss your age is under 90; decent es and congenial surroundings. ly at once."

Jews Take Up Farming.

hen the Federation of Jewish mers in America recently held its ifth annual convention in New k city the fact was brought out t there are more than 10,000 Jews own their own farms in the ited States. The total value of the d amounts to more than $50,000,-, while the mechanical equipment worth an additional $10,000,000. st of the Jewish farmers are forn-born citizens who have achieved ir success through personal thrift d industry.

Still at It!

"Mrs. Nagit caught Mr. Nagit using r powder puff to brush the dust off s boots last week."

"Gracious! What did she say?"

"I shouldn't use the past tense, beuse she hasn't finished yet."—London Ideas.

The man who imagines that he nev- did a foolish act is too stupid to now what folly is.

WORDS MADE NO DIFFERENCE

Hearers Might Have Found It Hard to Understand, but Old Friends Were Satisfied.

Two lifelong residents of an Indiana city meet daily at the noon hour, one going to lunch, and the other returning to work. Their habits have become so regular that they usually meet at the same place on consecutive days. As neither hears well, their brief forms of greeting have become stereotyped, but the other day something slipped and this is what was overheard:

"Mornin', Mr. Jones—nice weather we're having," said the one, oblivious of the fact that it was pouring rain.

"No, Mrs. Smith ain't doin' so well lately. Reckon the weather ain't the best in the world nowadays," was the reply.

"Goin' to attend the revival meetings this week, Mr. Jones?" said the first.

"Yes, you come and see us one of these days," was the parting answer.

His Theory.

Wilbur, age seven, rushed into his home after school and his first request was for bread and jam. His grandmother, after complying with the request, jokingly told the boy that he would "never grow up" if he continued to eat so much bread and jam, whereupon Wilbur answered:

"Grandma, I believe that's why you're so old. You don't eat any bread and jam."

Down on the Farm.

"How does Farmer Jones take it now that cider is illegal?" "Oh, he takes it hard."—American Legion Weekly.

Our affections are our life. We live by them; they supply our warmth.—Channing.

Antics of a stubborn automobile are enough to make a horse laugh.

WORK DAYS AND REST NIGHTS

Can you do it now? If you can't, there's something wrong.

Many find coffee a disturbing element, so wisely leave it off and use

Postum Cereal

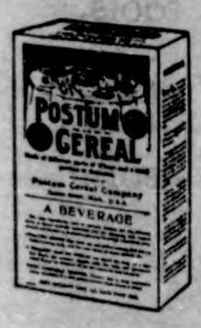

Postum is a pure cereal drink containing nothing that can possibly disturb nerves or digestion. You'll find Postum has a delightful flavor that fully *satisfies*.

"There's a Reason" for Postum

Made by Postum Cereal Co., Inc., Battle Creek, Mich.

POULTRY CACKLES

DISINFECTING DOES NOT KILL

Painting Roosts and Dropping Boards of No Value in Destroying Chicken Parasites.

(Prepared by the United States Department of Agriculture.)

There have been many advocates of the theory that chicken lice can be killed by painting the roosts and dropping boards or the whole interior of the poultry house with various oil mixtures, the idea being that the vapors or gases arising from these points penetrate the feathers of the roosting fowls and kill the lice. This method has been given a very extensive trial by specialists of the United States Department of Agriculture, and not one of the 42 different preparations tested was found to be of any value. These preparations contained one or more of

Dusting Is Most Satisfactory Method of Killing Vermin.

the following ingredients: Phenols, tar oils, hydrocarbon oils, creosote oil, carbon disulphid, wood-tar distillate, benzol, nitrobenzene, naphthalene, anthracene oil, and pyridine.

In these experiments the roosts and dropping boards or the whole interior of the house were thoroughly painted or sprayed just before the fowls went to roost, and all doors, windows, and ventilators were closed during the first night. Five badly infested fowls were used in each test, and at the end of one week examination was made for living lice. Although an occasional dead louse was found on the dropping boards, in no case was the treatment of any practical value. Since many of these preparations were found to be effective when used as fumigants in small boxes, it is apparent that the ineffectiveness of house treatment is due to the fact that the fumes do not become concentrated enough to kill the lice. Tests were also made with lime-sulphur applied in the same way; this also was found to be of no value.

GIVE CHICKENS FREE RANGE

Growing Fowls Are Enabled to Obtain Quantities of Bugs, Worms, Green Feed, Etc.

When the garden crops have reached maturity or are far enough developed to suffer little damage from chickens the flock should be given free range. There are times in late summer and early fall when the benefit received by the poultry will exceed the slight injury some garden products may incur.

Free range enables growing chickens to obtain quantities of green feed, bugs, worms and other things. The chickens therefore require less grain and are less liable to sickness or disease. Exercise and ability to range for even a few hours a day is beneficial to a flock that has been kept in confinement during spring and early summer.

CONTROL OF LICE AND MITES

Dust Bath Will Aid Materially, but Should Not Be Depended Upon Entirely.

While it is well to provide a good dust bath for chickens, it cannot be depended upon for louse and mite control, say specialists of the United States Department of Agriculture. It is far better to eradicate the pests completely. The main difficulty about depending upon dust baths is that some fowls seldom dust themselves, and those which dust freely never completely free themselves of ice. The dust bath should be kept under cover and may consist of fine road dust with coal ashes added.

WATCH HATCHING DUCK EGGS

Care Must Be Taken That Empty Shells Do Not Telescope Over Eggs Just Pipped.

When hatching duck eggs under a hen, watch the eggs while ducklings are hatching and remove empty shells from the nest at once. Sometimes empty shells telescope over eggs just pipped, causing the death of the unhatched duckling. If the hen is at all nervous and inclined to tramp on the ducklings, it is well to remove them as soon as hatched to a warm lined basket until all are hatched.

Horticultural Points

PREVENT INJURY BY BORERS

Soap Wash Applied to Every Part of Tree Is Recommended as Superior to Spraying.

There are two borers which work on apple trees—the round-headed apple-tree borer and the flat-headed borer. They are quite common, and not many orchards are free from them. The flat-headed borer makes a tunnel between the bark and the sap-wood, and in young orchards the trees are frequently completely girdled. The round-headed borer is perhaps the most common. The young larvae bores through the bark and for a time works just under the bark. After a year, if they are undisturbed, they work clear into the heartwood. These borers work in trees from two to three years, constantly making a larger tunnel.

Trees should be examined during the fall and again during the spring for "gumming" or excreta. The gum should be cleared away and then use a knife rather sparingly and never cut crosswise of the grain of the wood.

There are no sprays or washes, safe to use, which will kill the borers in the apple trees, but a good soap wash, applied to every part of the trunk of tree will prevent the adults from laying eggs on the trees and prevent the larvae from boring in the trees. A good wash is made as follows: One gallon soft soap, one gallon hot water and one-half pound carbolic acid; this should be stirred thoroughly, and after 24 hours diluted with 30 gallons of water and applied as a wash. Some make a stronger solution by doubling the amount of carbolic acid. The eggs of these borers are laid during June and July, so it is important that the wash be applied in time to prevent the females from laying eggs on the trees.

There are other borers which work on cherry and peach trees. These cherry-tree borers may be controlled in same manner as the apple-tree borer. These borers do not usually become very numerous, but while they are working they do considerable damage and some check should be put upon their work. The peach-tree borer may be controlled by spraying with

Round-Headed Apple-Tree Borer Working in Young Service Tree.

lime-sulphur, just as the buds begin to swell. The currant bush borer is controlled by cutting out and burning the old, infested stems in May. The raspberry cane borer may be dealt with by cutting out and destroying infested canes or shoots along toward the last of June.

BEST ORCHARD-GRASS SOILS

Plant Favors Well-Drained Rich Loam and Will Not Thrive on Infertile Sandy Soil.

Orchard grass does best on well-drained rich loam soils. It will not succeed on poor sandy land. While it will grow on soils too sour for, and will withstand drought better than timothy, orchard grass is apt to be injured by severe northern winters. The important advantage of this plant is that it thrives in a partial shade, making it suitable for orchard and woodland pastures.

POOR POLICY TO BAND TREES

Only Question of Time Before Material Kills Tree, Especially Those With Thin Bark.

Results in some quarters seem to indicate that it is a poor policy to band trees with sticky greasy material to prevent insects going up. While it prevents the insects climbing, it seems to be only a question of time when the material kills the tree, especially thin-barked trees. Remove the material each autumn and replace on another part of the tree if it is to be used at all.

CONTROL OF SCALE INSECTS

Spraying May Be Done at Two Different Periods of Year and for Different Purposes.

The control of scale insects of all kinds is chiefly by spraying, and this operation may be carried on at two entirely different periods of the year and for two entirely different purposes. In one case the spraying is done when the trees are not in foliage, that is, in the late autumn or early spring, and these sprays are known as dormant sprays because of the dormant condition of the trees.

PITTSBURG MAN MAKES WONDERFUL STATEMENT

Declares Tanlac Enabled Him to Eat Better, Sleep Better and Work Better. — Has Gained Thirty Pounds.

HARRY M. ALLEN
Of Pittsburg, Pa.

"I consider Tanlac the grandest medicine in the world, for I have actually gained 30 pounds in weight since I began taking it. It has just simply filled me with new life and energy and for the first time in years I can sit down to the table and enjoy three square meals a day like other people. In fact, Tanlac has made me eat better, feel better, sleep better and work better, and I guess that's all a man can expect of a medicine.

"Before I took Tanlac, I was off 25 pounds in weight and was so badly run down I was hardly able to do my work. Nothing seemed to agree with me and my food invariably soured on my stomach. I would always have an uncomfortable bloated up feeling in my stomach, and although I tried many kinds of medicines, I never got relief until I took Tanlac.

"I also suffered considerably at times from Rheumatism, but this has all disappeared. In fact, this wonderful medicine has made a new man out of me in every way. I feel years younger and can do as much work as in any day of my life.

"Of course, I am only too glad to give you my testimonial because I want other people who are suffering as I did to take this medicine and get relief."

The above remarkable statement was made by Harry M. Allen, residing at 1009 Saint Martin Street, Pittsburg, Pa., a well known employee of the Oliver Iron & Steel Company of that city. Mr. Allen is a well known member of the United Presbyterian Church and is highly respected by all who know him.

Tanlac is sold by leading druggists everywhere.—Adv.

HAS AN EDUCATIONAL VALUE

Good Newspaper Is Very Much More Than a Mere Purveyor of the World's News.

The newspapers are made up by men trained in bringing together all the most important of the world's happenings and condensing them so that you can grasp them with little difficulty.

If yours is a good newspaper, it is interesting, for nothing is really news that isn't interesting. Read it carefully. It is your history of the most interesting of all the periods of the world's history—the times in which you are living.

You can get an excellent education by reading the newspapers attentively and following up the suggestions that come to you while reading them.

If you do not read them, and read them carefully, you will always be rusty and behind the times, though you have taken all the degrees the greatest university can confer.—John Blake, in Chicago Daily News.

Don't Forget Cuticura Talcum

When adding to your toilet requisites. An exquisitely scented face, skin, baby and dusting powder and perfume, rendering other perfumes superfluous. You may rely on it because one of the Cuticura Trio (Soap, Ointment and Talcum). 25c each everywhere.—Adv.

Some Wind.

A stranger in New Mexico became very much excited and alarmed at the continued high wind, which carried tons of sand through the air during the day. He remarked to an old resident that it seemed to be an awful windstorm. The old resident replied:

"Windstorm? This ain't no windstorm. Why, stranger, last week the wind was blowing. You've seen ground squirrels? Well, I saw one of them 30 feet in the air—digging a hole in the sand."—Exchange.

Stop the Pain.

The hurt of a burn or a cut stops when Cole's Carbolisalve is applied. It heals quickly without scars. 30c and 60c by all druggists or send 30c to The J. W. Cole Co., Rockford, Ill.—Adv.

Natural.

"I saw you weeping at the picture show."

"Well, it was a moving picture."

Weak and Miserable?

Does the least exertion tire you out? Feel "blue" and worried and have daily backache, lameness, headaches, dizziness, and kidney irregularities? Sick kidneys are often to blame for this unhappy state. You must act quickly to prevent more serious trouble. Use *Doan's Kidney Pills*, the remedy recommended everywhere by grateful users. *Ask your neighbor!*

An Iowa Case

Mrs. Mary Christensen, Sabula, Ia., says: "I had an attack of kidney trouble and lame back. A constant dull pain made me very nervous and I felt tired out. Doan's Kidney Pills were so highly spoken of that I decided to give them a trial. They soon removed the lameness and backache and I have had no return of the trouble since."

Get Doan's at Any Store, 60c a Box

DOAN'S KIDNEY PILLS

FOSTER-MILBURN CO., BUFFALO, N. Y.

Must Sell My Player Piano

I have a fine player piano, almost new, with bench and 25 rolls of music. Must sell. No place for it. Will sell at sacrifice, cash or payments.

Address MISS B. SMITH
1157-24th Street Des Moines, Iowa

BABY CHICKS

Thousands every week--Eleven varieties.

POPULAR PRICES

Send for price lists and catalogs at once.
King's Hatchery (Dept. X) Iowa City, Iowa

OREGON PRUNES, 25 LB. BOX, PREPAID, large, $5.00; medium, $4.50; small, $4.00. C. D. FRENCH, RICKREALL, OREGON.

EIGHT FINE FARMS

Eastern Nebraska; Western Iowa; Douglas County, Nebraska; Pottowattamie, Taylor, Adams, Fremont Counties, Iowa. Hundred sixty to six hundred forty acres; highest grade, best neighborhoods, highly productive, finest improvements, close in. On main roads. Equipment if desired. Prices right. Terms to suit, low interest.

D. A. BAUM, Owner, City Nat'l Bldg., OMAHA
EIGHT FINE FARMS

FRECKLES POSITIVELY REMOVED by Dr. Berry's Freckle Ointment—Your druggist or by mail, 65c. Free book. Dr. C. H. Berry Co., 2975 Michigan Avenue, Chicago

WRITE FOR FREE BOOKLET ON FARM LANDS that are more than paying their way, regardless of the big slump in grain prices, and are increasing in value every day.
J. H. MORISON
Sterling - - - Colorado

HEMSTITCHING and PICOTING ATTACHMENT. Works on all sewing machs. Price $2.00. Personal checks 10c extra. Light's Mail Order House, Box 127, Birmingham, Ala.

126 MAMMOTH JACKS
I have a bargain for you, come quick.
W. L. DeCLOW'S JACK FARM
Cedar Rapids, Iowa

Tobacco—Natural Leaf

homespun, aged in bulk, best chewing or smoking, 3 lbs. $2.00; 8 lbs. $5.00; special prices on larger quantities. Address TOBACCO GROWERS' UNION, PARIS, TENN., Box 306. Reference any bank here.

AGENTS—Men or women, sell High Grade Toilet Preparations, Extracts, Soaps, Perfumes, Sellers. Repeaters. Big commissions. Naomi Chem. Co., 3837 Broadway, Chicago.

Wanted Agents, Men or Women
MAKE $15.00 PER DAY
PORCH SWING MANUFACTURER
Crystal Lake, Illinois

WIN $10. MAKE $1.00 AN HOUR COPYING DRAWINGS. $25 prizes June 1st. Stork Card Co., Iowa City, Iowa, Dept. 6.

Mr. Farmer

DO YOU KNOW WHAT YOU DID A YEAR AGO TODAY?

The average farmer understands crops and stock, but is not a bookkeeper. The Perfect Farm Diary and Record Book overcomes this and provides the Modern Business Methods now so necessary in farm operations. Simplified and complete, a page for every day, showing business transactions, and details of farm operations and diary of events. Three hundred and sixty-five pages, hard cover, $3.00 each, postpaid. Sample page on request.

THE PERFECT FARM DIARY CO.
538 South Clark St. Chicago, Ill.

We Are Now Shipping by prepaid Parcel Post strong field-grown Bermuda Onion plants and early varieties Cabbage Plants—250 for $1.00. Leading varieties Tomatoes, Peppers and Egg Plants—12 for 35 cents, 100 for $1.00. Satisfaction given or money returned. For larger quantities write, wire, Havana Plant F'm, Midway, Gadsden Co., Fla.

WOOLEN CLOTH

For Ladies' Suits and Coats DIRECT FROM THE MILL

We offer a wide variety of particularly attractive woolens—in Velours, Polo Cloth and Sport Skirtings at almost unheard of prices—as all middlemens' profits are eliminated. Write for samples and prices.
Wassookeag Woolen Mills, Dept. D, Keene, N.H.

ABSORBINE
TRADE MARK REG. U.S. PAT. OFF.

will reduce inflamed, swollen Joints, Sprains, Bruises, Soft Bunches; Heals Boils, Poll Evil, Quittor, Fistula and infected sores quickly as it is a positive antiseptic and germicide. Pleasant to use; does not blister or remove the hair, and you can work the horse. $2.50 per bottle, delivered. Book 7 R free.

ABSORBINE, JR., the antiseptic liniment for mankind, reduces Painful, Swollen Veins, Wens, Strains, Bruises; stops pain and inflammation. Price $1.25 per bottle at dealers or delivered. Will tell you more if you write. Liberal Trial Bottle for 10c in stamps.
W. F. YOUNG, Inc., 310 Temple St., Springfield, Mass.

Klemme and Vicinity

SEWING wanted. Mrs. Gilbert Shafer. tf.

Mr. John Cantwell, of Belmond, was a Klemme visitor last Thursday.

Dr. C. B. Tice and family of Mason City were in Klemme Monday.

A. D. Gimer was a business caller at Mason City Tuesday.

FOR SALE—10 tons of mixed hay, in barn. Roy Schaefer. 4-14tfc

Mrs. White and Mamie and Mr. and Mrs. Ed Hughes, of Goodell were Klemme visitors last Friday.

Mr. and Mrs. John Rust and daughter from Goodell were callers in Klemme Saturday.

Mrs. O. Busick and baby were up from Goodell Saturday visiting Klemme friends.

Andrew and Ethel Wellemeyer were Garner visitors between trains Saturday morning.

Glen Galloway and mother, Mrs. John Atherton, of Belmond were visiting Klemme friends Monday.

C. H. Tompkins and family autoed over from Garner Sunday afternoon for a visit with Doctor Missman and family.

First Annual Klemme High School Declamatory Contest Friday evening this week.

Don't forget the Declamatory Contest at the Idle Hour Theatre Friday evening.

Mr. and Mrs. Ed. Kahrs drove to Nevada, Iowa, Sunday to spend the day with relatives and friends.

A. R. White and family of Goodell were Sunday visitors at the Al White home.

Wm. Gast and daughter, Miss Myrtle, of Garner, were Klemme visitors Saturday.

Chas. Papousek was up from Belmond Tuesday repairing the street lights here.

FOR SALE—1920 Model Ford Roadster in A-1 condition. Inquise at Times Office. 4-14tf

We are informed that Henry Church of Garner is quite ill. His Klemme friends hope for a speedy recovery.

NOTICE—All those who owe us an account please call and settle same at once. We mean business. F. H. Ridder. tf

Mr. and Mrs. Henry Reisch, of South Haven, Michigan, came last week for an extended visit with Klemme relatives and friends.

A number of married folks got together and had a party and dance at the Idle Hour Theatre last Thursday evening. All report a fine time.

Quite a number from here went to Garner last Friday evening to attend the dance given by the American Legion. They report a fine time.

Henry Lau & Sons have spruced up their implement store by having a fine new awning installed last week. It improves the looks of the building and also will help to keep the sun out of Henry's eyes.

NOTICE—Call at once and give me your order for getting cattle pasturing this spring. Good feed and water and plenty of salt. Good service, five months pasturing. Telephone 2905. A. C. Lau. tfM7.

H. F. Kellogg, manager of the Iowa Falls Electric Co., was in Klemme Tuesday looking over the system here and attending to other business matters.

Some of the out of town relatives who attended the funeral of G. I. Schaper were Mr. and Mrs. August Schaper of Pearl City, Ill., and Mr. and Mrs. Wlil Schaper of Charles City, Iowa.

The Odd Fellows have fixed up their hall over the Theatre and have put on new wall paper and cleaned up in general. "Baum" did the papering and did a fine job.

Live stock shipments the past week were not very heavy from this station. There were four carloads of hogs, one being a double decker, and one carload of cattle.

Prof. and Mrs. H. E. Wilson have rented the G. I. place and have gone to house They had been staying at Gruetzmacher home.

Oven-fresh

it reaches you, walls of paraffin in our new canisters preserve it so

Chocolate Cream COFFEE

Dr. R. W. Shultz

Constipation---

Treated by special and positive measures.

High Blood Pressure--

The only known cure-a proved method is used for this coudition.

A painless, bloodless cure for piles in any form.

Painless Spinal Adjustments.

General Osteopathic Practice

Masonic Bldg. Garner, Ia.

M. O. Hocum

The Grain, Coal and Live Stock Man

Will buy Grain and Hogs six days in the week, I pay highest market price.

Walter F. Lau

Dealer in

Grain, Coal & Live Stock

A Square Deal Always.

Phone 16 Klemme, Iowa

Klemme Dray Line

Phone 14

A share of your patronage is ed. All work attended to and carefully. We haul co

Lloyd Lau, Pro

DR. R. M. THOMAS

Veterinarian

All Calls are answered promptly.

Phone me at

Klemme - Iowa

The City Dray Line

—Is prepared to do your hauling carefully and promptly. We Solicit your patronage. Charges reasoable.

C. M. Bredbenner

Coal Hauling Done

ELECTRICAL SUPPLIES

ANNOUNCEMENT

I have put in a stock of Electrical Supplies and Repairs in the building formerly occupied by C. F. Busch as a land office. Stock consists of a full line of lamps, sockets, switches, fuse plugs, wire, repairs, accessories, etc. Dr. R. M. Thomas has his office here and will wait on you. You can leave your order with him for house wiring, repair work etc. and I will do the work promptly and carefully.

Your patronage is solicited

C. C. TESSIER

"Your Electrician"

KLEMME, IOWA *GARNER, IOWA*

UNDER GOODRICH SUPER SION

Here in Klemme

We believe you will find everything that goes to make up a good Klemme.

We believe in our churches as centers of real brotherliness and helpfulness. We believe our business houses stand for clean cut, legitament business and are worthy of your unqualified support.

We urge you to make the fullest use of all Klemme has to offer to the end that our town may grow and we with it. We are glad to pledge our loyalty and co-operation in every undertaking for improvement and progress.

First National Bank

KLEMME, IOWA

Car of Fertilizer Here!

That car load of Armours Fertilizer is going fast and you better get your order in at once as this the only car we will get--two kinds especially adapted for the soil of this community. You should try a ton or two.

Planters? Sure we got 'em!

Do you know we are selling planters below present cost? Say, let us fit you out with a J. I. Case, International, Gale or John Deere planter--right now!

Some real bargains--

We still have some Feed at a Bargain; also have some Oil & Grease, and a few dandy Water Tanks at bargain prices. If you need a NISCO SPREADER we will give you a special price. This is spreader time.

Here is a timely tip:-

Look over all your machinery and make a note of needed repairs for your planter, cultivator, mower, hay tools, binder, etc. and then order repairs of us NOW so you will have every machine in shape when you NEED it and so take no chance of valuable time lost in a busy season.

W. M. BAACK

High Grade Farm Implements

Klemme, Iowa

PLEASE NOTICE--

Your account here comes due the first day of each month and we MUST BE PAID.

Those not paying by the 10th will receive no more credit with us.

Call at once and pay your 1920 back account also.

Henry Lau & Sons

Francis, Joe Feb-1-20

THE KLEMME TIMES

Twenty-fifth Year Number 32 | Klemme, Iowa, Thursday, April 21, 1921 | $2.00 In Advance. $2.50 Outside of County

News Reported By The K. H. School

HIGH SCHOOL NEWS IN BRIEF

HIGH SCHOOL HAPPENINGS

Reported by the Staff --

The recent Declamatory Contest was a very successful one, indeedi. It was well attended and, to judge by the sentiments expressed by those who were present, it was greatly enjoyed. To clear up all misunderstandings, we will state that the girls and the boys compeed separately, which gave the honors for first place among the girls to Blanche Medaus, and among the boys to Fred Arnold. Every one of the contestants did remarkably well, which reflects much credit upon Miss McKahan who acted as their coach.

A play entitled "Tompkin's Hired Man" will be given by the Sophomore class on the evening of April 29th—just a week from Friday—at the Idle Hour Theatre. This has been talked about a good deal, and it will be worth seeing. Keep the date in mind and come!

We have a rare treat in store for you. As you no doubt already know, Prof. Wilson served in France for some time during the war. While there, he secured a large number of interesting photographs of French scenery and village life. He has had slides made of the views, and they will be thrown on the screen for your entertainment on Friday evening, May the 6th, at the local theatre. A program will also be given by the pupils of the school, which should prove an interesting attraction. You will certainly want to attend for the proceeds will be utilized to purchase base ball equipment for the H. S. nine. Remember, Friday, May 6th.

Bert Trumbell brought his short sojourn at Klemme High to a close recently. We bid him farewell and wish him the best of luck—if there is such a thing as luck.

Vona Green and Mable Swartz were absent Monday.

The Freshies have charge of the chapel exercises this week.

THE DECLAMATORY CONTEST

The contest was a success beyond our hopes. Not that we feared for the contestants: the earnest, persistent work they have been doing for the past few weeks under the able leadership of Miss McKahan was sufficient assurance that they would be not only a credit, but an honor to the school, but in arranging the details for such an event one is apt to get pessimistic over the little difficulties that arise. In spite of these, we expected the contest to be good. If we are to believe the expressions of appreciation that were given at the close, it was excellent.

Financially the event was a success in spite of the weather. The receipts were about fifty dollars, which will cover all expenses such as hall rent, advertising, prizes, war tax and incidentals. There may be a small surplus which with the consent of the Board of Education, we hope to put into something for the benefit of the school.

Our earnest hope it that the event may be an annual affair and that definite rules may be formulated for conducting it. This would make it an event to be looked forward to by ambitious pupils.

Much credit is due Miss McKahan for her sacrifice of time and effort in making the contest a complete success.

Harry E. Wilson.

NOTICE OF APPOINTMENT OF ADMINISTRATOR

Notice is Hereby Given, That the undersigned has been duly appointed and qualified as Administrator of the Estate of G. I. Schaper, late of Hancock County, State of Iowa, deceased.

All persons indebted to the estate are requested to make immediate payment; and those having claims against the same will present them, duly authenticated, to the undersigned, for allowance.

Dated April 14th, A. D., 1921.

State Savings Bank, Klemme, Iowa
Apr. 21-28-M5 Administrator

By Ramsay & Blackstone,
Its Attorneys

Liberty Township News

Miss Mildred Anderson who has been assisting Mrs. H. J. Stille with her house work the past couple of weeks, returned to her home last Sunday.

Mrs. Paul Stille and children returned home last Sunday after spending a couple of weeks at Dows visiting relatives.

Mr. Carolus who had about thirty acres of oats seeded almost a month ago was obliged to seed it over on account fo the frost.

Some of the ctizens of school district No. 8 met at the schoolhouse last Thursday evening. They are planning on standardizing the school.

The center school ends next Friday. They are planning on having a picnic. We believe this is the first school in the Township to be out. The kiddies are undoubtedly rejoicing over the event.

A large number of young people from this locality took in the Declamatory Contest at Klemme last Friday evening and reported it well worth the trip.

The recent frosts have caught a great many people unawares and as a result they have to buy a new radiator for the old tin lizzie.

Avery Township News

Mrs. Nettie Roth closed her school April 15th for the year. At the noon hour friends gathered at the school house with well-filled baskets. Weiners were also roasted which was great fun. All report a good time.

Gertrude Wilkins is taking care of her grandma at Goodell, who is quite sick.

Fred Bachman and Tom Nelson and son assisted in helping Ed Rooks saw wood last Saturday.

Mr. and Mrs. Martin Jensen and two children were callers at Garner one day last week.

Wm. Jefferson Bell visited at the home of his parents last Sunday.

M.r and Mrs. Robert Roth visited with Henry Buseman and family Sunday.

School closed at Avery No. 2 Friday, April 15th. Kenneth Bell and Harvey Nelson ran a race to see which could go all year without being absent or tardy. Kenneth went every day without being absent or tardy and Harvey missed 1½ days. They both worked hard not to miss a day. The teacher gave Kenneth a silk necktie for going every day.

Avery Center News

Mrs. Helen Kirkwood of Klemme, has been visiting at the home of her father and brother during the past week.

Ray Wilkins and Mr. and Mrs. Glenn Latch visited at the Lyman home in Garner last Sunday.

Miss Effie Johnson is spending a week's vacation at her home here.

L. E. Avery has been on the sick list but is somewhat better at present.

Lee Lewis reurned from Hampton the latter part of the week but expects to go back again soon.

Mr. Chas. Beilefeldt has been on the sick list during the past week.

Miss Marvel Chase visited in Goodell last Wednesday and also visited school there.

Mr. and Mrs. Anton Knipp visited at the Fred Wilkins home last Sunday

Several of the young people of this neighborhood attended the dance in Goodell Friday evening.

Mrs. Wilkins, who has been quite sick, is a little better at this writing.

Mrs. Nettie Bachman-Rhodes closed her school Friday in Avery No. 2, with a picnic which was enjoyed by many of that community.

Twin Lakes News

Mrs. Elmer Schneider was a Garner visitor Tuesday.

Miss Mattie Brass is enjoying a vacation and is visiting at her home here.

E. J. Schneider and Elmer Anderson autoed to Ames last week khere they were in attendance at the Stock Show.

Gertrude Wilkins and Dorothy Allaben spent the week end at the Harberts home last week.

The little son of Mr. and Mrs. Pete Peterson who has been on the sick list is better at this time.

Mrs. Christie and daughter visited at the Julius Nolte home the latter part of last week.

Miss Mattie Brass was a Belmond visitor Thursday.

Miss Thelma Carpenter closed a very successful term of school in Twin Lake Township. District No. 5, last Friday.

Local Items

Mr. and Mrs. T. F. Mitchell of Swea City spent Sunday with Klemme relatives. Mrs. Mitchell came especially to see her folks, Mr. and Mrs. Chas. Keraus, who had just returned from California. They drove down in their Ford Coupe.

Wanted—Cattle to pasture for the season. John Panhoff, Phone 307

Mr. Pavey's mother returned to her home at Mount Auburn last Thursday after spending a couple of weeks visiting her son and family. Of course, she was mainly attracted here by her new granddaughter, Juanita May Pavey.

Little Berns Missman took his first trip alone to Belmond Friday evening. Berns is quite a little man now and was real proud of his accomplishment. Daddy put him on the train here and relatives met him at the other end of the line.

Mr. and Mrs. Chas. Keraus returned from their California trip Saturday afternoon. They have been in the sunny state during the winter and horoly enjoyed the trip. They took numerous side trips to see the country and spent some time in the Grand Canyon. Their many Klemme friends are glad to welcome their return.

SALESMAN WANTED—To represent Moorman Mfg. Co., Quincy, Ill., selling old line stockmen's supplies in territory around Klemme. Perfectly legitimate article that can be sold only by man who is perfectly square. The pay is above the average. No investment. No collecting or deliveries to be made. You are home every night. Will arrange for a personal interview. Write at once to E. E. Beverlin, Box 71, Des Moines, Iowa. 1wp

CLEAN UP NOTICE

The public is most earnestly requested and advised that all garbage, manure and waste of whatever kind, shall be removed from yards, vacant lots, streets and alleys, and that constant and persistent efforts shall be made to keep the town clean.

Dumping refuse, manure or waste of any kind on vacant lots, streets or alleys is not permitted. The town dumping ground is maintained as a place for disposing of waste and for the burial of dead animals.

Attention should be given to this matter and your garbage cleaned up not later than April 30th, 1921.

Each drayman has a key to the dump ground and are ready to haul out your garbage at any time you ask them.

F. J. Wenck, Mayor
and Chairman of Board of Health.

This Critical World.

It's impossible to please everybody, and if a girl has what we, in our ignorance, consider a good figure the neighbor women say she is bunchy.—Ohio State Journal.

WILL THE CHURCHES OF KLEMME MERGE?

There is at present a movement on foot to merge the two Methodist Churches of Klemme which we believe the public as a whole are very much in favor of. By all means the merger should take place. In expressing our views of the matter we do not take sides with either church but will endeavor to express the general public feeling here and especially of those who are not connected with either of the churches proposing a merger, or consolidation.

From our standpoint of view it is pure folly to maintain two churches of the same denomination and language in a place as small as Klemme. It would be just as much sense to conduct two schools of the same language and following the same identical course of study. It is a waste of the Lord's money to pay the salary of two preachers, the upkeep of two churches when one preacher can take care of the charge and the upkeep of one church would be sufficient and the money thus saved could be used for other purposes and also one preacher could be released to serve in another field when preachers are scarce at this time and many churches are now without a minister. That is but one good reason why a merger should be effected here.

It may sound easy to consolidate the two Methodist churches of Klemme but both sides are to be considered and one must not give up any more than the other, which will of course be a hard matter. The conference question seems to be the main stumbling block in the way but, both being under the same Bishop and two superintendents. Of course there is competition there and neither one of the superintendents want to loose his hold. As far as the conference is concerned all indications point to a merger there in the future. The Methodist Episcopal church is under the jurisdiction of the Northwest Iowa Conference and the First Methodist is under the Northwest German Conference, so there you are and the same Bishop makes the appointments for both churches here.

Instead of Co-Operation for the work of God there has been competition here, which is entirely wrong in our point of view. There should by all means be harmony and the 'scrap' between the churches should cease. It is all foolishness and everybody is tired of the everylasting 'church fight' between the two churches here. One church is just as much to blame as the other, it always takes two to make an argument and arguments sometimes lead to hostilities. Better to get together while the iron is hot, forget personal feelings and start all new. The churches should consolidate and everybody bury their little old hatchet and wrok for the good of the community. We would suggest that if a consolidation were affected that a new minister be hired here, that all old members of the board on either church should be asked to resign, organize an entirely new body and then work for cooperation and not competion. It would be a grand church and would be the best thing which ever happened to Klemme. Eventually with both congregations under the same roof, a strong membership, a firm financial footing and good fellowship a new church home would soon loom up that would be amply large to take care of the growing congregation, the money saved would hire one of the best men obtainable and above all there would be HARMONY.

By all means CONSOLIDATE the two Methodist Churches of Klemme, but keep in mind that sacrifices must be made and above all consider the future and weigh both sides of the question carefully.

KLEMME GIRL MARRIED FRIDAY

Miss Emma Lauritzen, a daughter of Mrs. Einar Salling of this place, was united in marriage to Mr. Thorvold Christensen of Ringsted, Iowa, last Friday morning at Garner. Rev. Webb of the Methodist Church there performed the ceremony which was witnessed by the bride's mother and her brother, Adolf. The happy couple came back to Klemme and Mrs. Salling prepared a wedding dinner. That evening the couple left for Waterloo and other points to spend their honeymoon trip. Mrs. Christensen has been working in the printing office at Ringsted for some time and the groom has been folowing the painting and decorating trade there. We extend congratulations.

The Churches

METHODIST EPISCOPAL CHURCH

Public worship at 10:00 a. m. and 8:00 p. m. Note the change in the hour of evening worship.

Sunday School at 11:00 a. m.

At the morning service the sacrament of the Lord's Supper will be administered. The evening sermon will deal with reconstruction work in Europe and will be illustrated with the use of sixy-five beautifully colored stereopticon views, thus giving the opportunity of seeing as well as hearing the story of the wonderful work being done there.

You will be heartily welcome at all these services.

A. E. Buriff, Minister

FIRST METHODIST EPISCOPAL CHURCH

Preaching service Sunday morning at 10 o'clock.

Sunday School at the close of the preaching service, at 11 o'clock.

Epworth League Sunday night at 7:30.

Preaching service at 8:00 o'clock.

Liberty Twp. Sunday School meets at 10:15 o'clock.

Preaching service at 11:30.

Epworth League Sunday night at 7:30.

Prayer services on each Thursday evening at 7:30.

Come and worship with us next Sunday. The orchestra will play for us.

A. H. Meyer, Pastor

SUPT. WILSON WILL GO TO OSSIAN

Supt. Harry Wilson, who has been with the Klemme Schools the past term has accepted a position as supt. at the Ossian, Iowa, schools for the coming year at a salary of $2,000 which is considerably more than he could receive here. We congratulate him on his good fortune. The school at Ossian is a good large one and he will have four high school teachers as assistants. Mr. Wilson is without a doubt the best man who ever served this school, at least during our residence here and we believe we express the sentiment of the community when we say we are indeed sorry to have him leave as he has been instrumental in developing the school here. However, we wish him all success in his new location.

BEIER AUTO COMPANY SOLD TO JOHN TERHUFEN

Tuesday a deal was closed between Henry Beier and son, Carl, whereby they sold their garage business to John Terhufen. We understand the deal included the building, equipment and stock. Mr. Terhufen took charge immediately.

ODD FELLOWS HAVE DOINGS

The Odd Fellows here had a big time last week Thursday evening. Quite a number of Odd Fellows came over from Garner in cars, bringing their degree team with them, and gave nine candidates the first degree. Afer the work all enjoyed a feed consisting of sandwiches, ice cream and coffee. Rev. Buriff acted as toastmaster for the occasion. All report a most excellent time.

Horse Chestnut.

It is said that the name horse chestnut was derived from the fact that when the leaves of the tree fall there is a scar left on the twig in the shape of a horse shoe that bears marks resembling the nails of a shoe.

Happiness Not All.

There is in man a higher than love of happiness; he can do without happiness and instead thereof find blessedness.—Carlyle.

Daily Thought.

I go on with what I am about as if there were nothing else in the world for the time being. That is the secret of all hard-working men.—Kingsley.

To Their Discredit.

Those who are the most accomplished do not always accomplish the most.—Boston Transcript.

Good Example.

Aunt Polly was milking in the cow lot, and her politically excited son found her there. "Maw, you're a Democrat, ain't you?" he asked. She made no answer, but he persisted: "Say, maw, ain't you a good Democrat?" Finally she said, emphatically: "I hain't nothin'. I'm a woman milkin' a cow. You go in the house and shut up!"

ON GUARD AGAINST FORGE

Men of Money Devise Secret S... Which Inform Bank Cashiers Th... Checks Are Genuine.

So clever is the modern forger t... the man who relies on a signatu... which is hard to copy is liable at ... moment to find himself victimized ... his account depleted.

In order to prevent the success... uttering of a forged check, sev... men have hit upon devices which e... the smartest criminal could hardly ... tect.

For instance, there is an Ameri... millionaire who makes a tiny blot ... some part of the check as a sign ... the bank cashier that it is genuine. ... one forger in a thousand would ... tribute a blot to anything but ca... lessness, and quite a number of wo... be swindlers have found themselv... pulled up sharply on presenting ... unblotted check over the counter.

Another man has hit upon the i... of apparently making a mistake ... the date in the right-hand top c... ner of the check, which mistake ... rectified by the crossing out of ... wrong numeral and the substitut... of the correct one. The check for ... would hardly regard such an app... ent blunder as the result of deliber... intention.

A Frenchman with whom this s... ject was discussed stated that his o... method is an almost infallible o... Whenever he writes a check, he tak... the precaution of tearing it out of ... check book in such a manner that ... tiny shred of the counterfoil rema... attached to the draft. This is an ... timation to the bank that the ch... is genuine.

Perhaps, however, the most extra... dinary device is that adopted by ... wary Hebrew. He makes a point ... carefully perfuming every check be... ing his signature with a certain sc... which is very difficult to obtain.

Johnson's Tour of 1866.

Johnson's "Swing 'round the Circ... was an expression frequently to be h... with in the fall of 1866, and was a... plied to a speech-making tour ma... by President Johnson about that ti... President Johnson left Washingt... August 28, 1866, in compliance w... a request that he would lay the corn... stone of a monument to be erec... to Stephen A. Douglas, in Chica... September 6. He was attended by ... distinguished party, including seve... members of his cabinet. General Gr... and Admiral Farragut also were ... the party. The route was by way ... Philadelphia, New York and Alba... In one of his speeches the preside... referred to himself as one havi... "swung around the entire circle" ... public service, from alderman to pre... dent. The phrase "took" with new... paper reporters, and so came to ... generally applied to his tour. Joh... son's welcome was mixed, for pa... sions ran high in those times. Th... general attitude was, however, cou... teous, and even cordial. In this r... spect St. Louis contrasted very fav... ably with some other large citie... Cleveland, Chicago and Springfie... had extended to him no official reco... nition, while at Indianapolis he w... hooted. On the whole, Johnson's to... did not strengthen his position in t... country, serving, as it did, but to in... tensify the fury of the opposition.—... Kansas City Star.

Tasmania's Artesian Water.

The dry season experienced in Ta... mania last summer caused the sta... government to examine the coun... known as the Midlands for artesia... water. The area surveyed was a... proximately 500 square miles. Th... investigation has shown that there ... no artesian water in the Midland... but that there exist definite sub-a... tesian basins from which appreciab... quantities of water of very fair qu... ity may be drawn. The investigatio... the first of its kind in Tasmania, wi... make a valuable asset of the Midland... and will furnish data from which va... uable conclusions can be drawn as ... the conditions affecting irrigation.

Soldiers Make Money on Rats.

Inducements in the way of bounti... are offered to the French soldiers ... induce them to hunt the rats which in... fest the barracks. The bounty tak... the form of money considerations and ... an increased allowance of wine. One ... man obtained a release from duty fo... a few days and spent the nights ... hunting the rodents, and his succe... was so great that one man from ea... company was assigned to the sa... duty and the results of these assaul... was astonishing.

Origin of Pensions.

The practice of pensioning or insu... ing sick and wounded soldiers is said ... to have been started in England by ... Oliver Cromwell.

Optimistic Thought.

To do nothing is the happiness of the miserable.

Uncle Eben.

"Givin' advice," said Uncle Eben, "is often a roundabout way of blatin' to a man dat you don't think he's got as much sense as you have."

INCREASE YIELD OF GARDEN SOIL

Only Well-Rotted Manure Should Be Applied as Top Dressing in the Spring.

ADD SOME NITRATE OF SODA

Several of Salad Crops Require Plenty of Nitrogen for Leaf Growth—Application of Lime Has Decided Advantage.

(Prepared by the United States Department of Agriculture.)

Nothing equals plenty of stable or yard manure to make a garden plot produce the best crops. Garden specialists of the United States Department of Agriculture mean by this not merely a meager scattering over the surface, but an application about two inches thick. It should be applied in the fall to form a protecting cover during the winter. If this is done, the manure should be turned under as early in the spring as possible, but any material too rough to turn under should be piled in a compost heap to rot. Only well-rotted manure should be applied in the spring as a top dressing. After the land has been plowed, scatter the rotted manure over the surface and work it in with the harrow. If the garden is spaded the manure should be worked in with a spading fork or rake.

Elements Sometimes Deficient.

Large quantities of manure should be used. On a tenth-acre garden, that is, one measuring about 43½ feet by 100 feet, apply from one to two tons—two loads—in the fall. If a truck is used for hauling one load generally will be sufficient. If a corresponding amount is piled up in the autumn with a little sod or soil mixed with it, and worked over once or twice during the winter, it will give a good supply of compost for use as a spring top dressing.

Where this amount of manure is used very little chemical fertilizer is needed. However, manure very often does not have a sufficient quantity of nitrogen, phosphoric acid and potash in it, and it may be desirable to add commercial fertilizers containing 2 or 3 per cent nitrogen, 8 or 10 per cent phosphoric acid and 3 to 6 per cent potash, at the rate of 100 pounds on a tenth-acre garden. This also can be spread broadcast and worked into the soil when the land is being pulverized ready for planting.

Several crops require special fertilizers. For instance, lettuce, cabbage, spinach, kale, and in fact all of the salad crops, and those which are grown

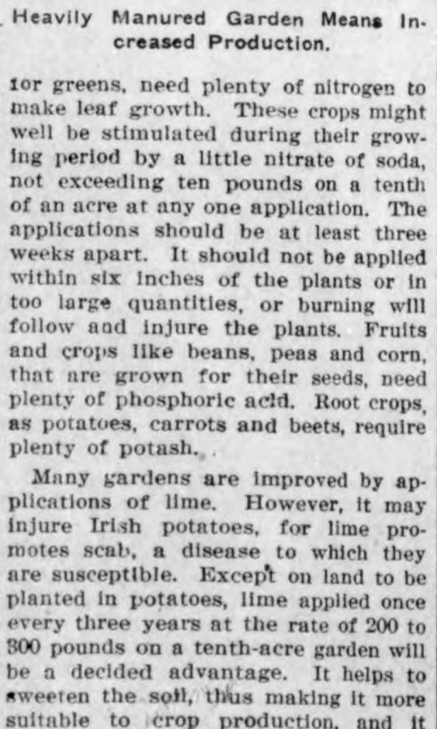

Heavily Manured Garden Means Increased Production.

for greens, need plenty of nitrogen to make leaf growth. These crops might well be stimulated during their growing period by a little nitrate of soda, not exceeding ten pounds on a tenth of an acre at any one application. The applications should be at least three weeks apart. It should not be applied within six inches of the plants or in too large quantities, or burning will follow and injure the plants. Fruits and crops like beans, peas and corn, that are grown for their seeds, need plenty of phosphoric acid. Root crops, as potatoes, carrots and beets, require plenty of potash.

Many gardens are improved by applications of lime. However, it may injure Irish potatoes, for lime promotes scab, a disease to which they are susceptible. Except on land to be planted in potatoes, lime applied once every three years at the rate of 200 to 300 pounds on a tenth-acre garden will be a decided advantage. It helps to sweeten the soil, thus making it more suitable to crop production, and it makes heavy clay soils lighter and easy to cultivate.

"Green-Manure" Crops.

Another way to improve garden soil is the use of "green-manure" crops, such as clovers, rye, alfalfa, barley, and, in fact, almost anything which will grow upon the land during the fall and winter. The clovers, and the other closely related plants known as legumes, which have the power of gathering the free nitrogen from the air and storing it up in the soil are the most desirable. Green-manure crops should be turned under in early spring

PLAN TO ERADICATE DISEASE OF POTATO

Intensive Warfare Being Made to Stamp Out Wart.

Ailment Usually Destroys Entire Crop When Tubers Susceptible to It Are Planted in Badly Infested Ground.

(Prepared by the United States Department of Agriculture.)

Although their efforts to eradicate the potato wart from the 100 acres or less in which it has found lodgment in the United States are as yet inconclusive, pathological experts of the United States Department of Agriculture are continuing an intensive scientific warfare to stamp out the disease. The infection, which has been found in only 17 mining villages in Pennsylvania, West Virginia and Maryland, is one of the most stubborn with which the department has ever had to cope. Potato wart was introduced by importations of foreign potatoes prior to the establishment in 1912 of the federal quarantine prohibiting the importation

A Potato Sprayer That Covers Four Rows.

of potatoes from countries where the disease was known to occur. The disease usually completely destroys the crop when potatoes susceptible to it are planted in badly infested soil.

Soil sterilization tests by means of steam and chemicals were carried out in infested gardens in Pennsylvania and West Virginia in 1919 and 1920. The methods tested were: Live steam under an inverted iron pan; a solution of formaldehyde applied to the soil, both alone and in combination with steam and the use of chemical solutions, including bordeaux mixture, mercuric chloride, and sulphuric acid. The worth of each method was tested by planting a susceptible variety of potatoes on the treated plots. None of the chemical treatments resulted in complete eradication of the disease, and steam sterilization, while it appeared to be successful in the small trial plots, involved such great expense and difficulty as to leave the practicability of eradication still in doubt.

Additional experiments will have to be carried on before specific recommendations can be made. Specialists hope, however, that some method of treating the soil by heat or chemicals can be devised which will make it possible completely to eradicate potato wart from this country.

The work will be actively carried forward until it is determined whether a satisfactory method can be found.

RAISE EGG STANDARDS

If all farmers and poultrymen would adhere strictly to the following rules in handling their poultry and eggs the quality of the eggs marketed would be much improved Poultry specialists in the United States Department of Agriculture provide the rules:

1. Keep the nests clean; provide one nest for every four hens.
2. Gather the eggs twice daily.
3. Keep the eggs in a cool, dry room or cellar.
4. Market the eggs at least twice a week.
5. Sell, kill or confine all male birds as soon as the hatching season is over.

GRAIN ALLOWANCE FOR HENS

If Scattered in Litter Fowls Are Compelled to Take Necessary Exercise to Find It.

The backyard flock should have in addition to the table scraps a light feed of grain every morning.

Four or five handfuls of grain—about one-half pint—scattered in the litter will be sufficient for a flock of 20 to 25 hens. By handful is meant as much as can be grasped in the hand. By scattering it in the litter the hens will be compelled to scratch in order to find the grain and in this way to take exercise, which is decidedly beneficial to them.

In case not enough good, sound, substantial table scraps are available to furnish full feeds, both at noon and at night, another feed of the grain mixture should be thrown into the litter at the night feeding and should consist of as much as the hens will eat up clean, poultry specialists in the United States Department of Agriculture say. In summer or during suitable weather the grain can be fed by scattering it on the ground outside the house. A good grain mixture for this purpose is composed of equal parts by weight of wheat, cracked corn, and oats. Another suitable grain mixture is composed of two parts by weight of cracked corn and one part of oats.

WANTS OWN FARM

Why One Youth Seeks the Land of Opportunity.

Beckoning Hands of Independence and Wealth Stretch Out From Western Canada to Those Who Have Faith and Courage.

Strolling around the exhibit room of the Canadian government office in St. Paul, studying the grain, and picking up an odd piece or two of literature describing farming and its results in Western Canada, a dapper, well-built, strapping six-footer said to the manager, "I've been having a grand whirl of living for the past few years. I used to work on my uncle's farm in Iowa. I heard of the big fat pay envelopes that the city chaps were getting every week. I went to the city, and I began getting them, too. I had all the excitement they would bring—theaters, dinners, swell clothes and taxis. I surely saw a lot of that life that in days gone by I had anxiously gazed upon and secretly wanted to try.

"But I'm driven to earth now. I'm still working, but the pay envelope is thinner. Not working steadily, you know, and I sort of miss those silk-shirt times. I went to Western Canada once, and I think I'll make another trip.

"I was up there five years ago. I want money, and lots of it; I want to be my own boss, but I haven't much coin to start with. I want to get into that class that don't have to worry about a 'buck' or so. I know fellows out there in Canada who went there, a few years ago, got a quarter section—some homesteaded and some bought on easy payments—and they are well off today. A number of the boys from my own state paid for their lands from a single crop. I may not be as successful as they were, but I want to try."

He wanted to talk, and the manager was a good listener. He continued: "I want to have my own home, and raise my own cattle; I want hogs and poultry, and milk and eggs to sell. Can I get a market?"

He was assured that he could, and that he could get a decent-sized crop to thrash every fall."

"You know," he said, "if the farmers on five-hundred-dollar-an-acre land can make money, my reasoning leads me to believe that I can grow as many dollars an acre from that cheaper land in Western Canada."

This period of semi-unrest is causing more thinking and planning for the future than probably at any time in the past. The desire for personal and financial independence is growing. To secure this, the first real source of wealth is the land itself. That is the solution. During the era of high prices, doubtless there was some inflation of land values. So the new man—the young man wishing to make a start on a farm—was confronted with the problem of the land he wanted having gone beyond his limited capital. He must seek elsewhere. Two decades ago, and less, good farming land could be bought in Canada at four dollars an acre, but as the demand increased and its productivity was proven, prices advanced. There has been no undue inflation, though, and prices today are very reasonable. Some day, when the country is settled, land will bring a much higher price in Western Canada. Today land prices range for unimproved, $18 to $25 an acre; improved, at $30 up.

The productive value is almost beyond estimate. The reports of those who have been farming these lands, making money and enjoying every personal freedom, are available and can be secured on application.

It is apparent that this last big available farming area of Western Canada will tend, to no small extent, to dispel some of the unrest that is so prevalent today among the younger men, who have had a taste of better things and who intend to have them in the future.—Advertisement.

A Business Man.

"He is a wonderful man for business, my boy—he even trained his little girl to put her pennies in the gas meter, and she thought it was her money box."

A Feeling of Security

You naturally feel secure when you know that the medicine you are about to take is absolutely pure and contains no harmful or habit producing drugs.

Such a medicine is Dr. Kilmer's Swamp-Root, kidney, liver and bladder remedy.

The same standard of purity, strength and excellence is maintained in every bottle of Swamp-Root.

It is scientifically compounded from vegetable herbs.

It is not a stimulant and is taken in teaspoonful doses.

It is not recommended for everything.

It is nature's great helper in relieving and overcoming kidney, liver and bladder troubles.

A sworn statement of purity is with every bottle of Dr. Kilmer's Swamp-Root.

If you need a medicine, you should have the best. On sale at all drug stores in bottles of two sizes, medium and large.

However, if you wish first to try this great preparation send ten cents to Dr. Kilmer & Co., Binghamton, N. Y., for a sample bottle. When writing be sure and mention this paper.—Adv.

Organizing just for the sake of doing it won't get us very far.

What we need is to apply our courage to the small things in life.

POULTRY FLOCKS

FEEDS FOR GROWING CHICKS

In Addition to Furnishing Right Amount of Feed, Fresh Water and Shade Are Necessary.

(Prepared by the United States Department of Agriculture.)

In addition to furnishing a sufficient quantity and the right kind of feed to make flesh, muscle and bone, and supply energy for the growing chicks, clean dry quarters, green feed, fresh water and shade should be provided. The coop should be kept clean, which can be facilitated by keeping sand on the floor and raking of the droppings at least twice a week, and oftener if possible. The roof should be tight so

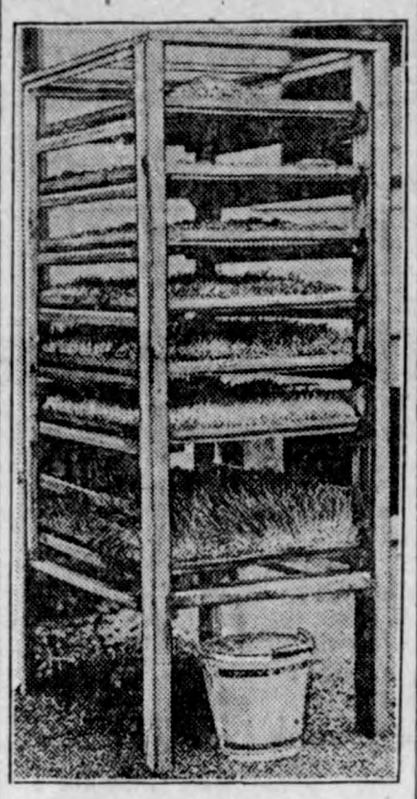

Sprouted Oats Help Materially in Furnishing Fowls With Needed Green Feed.

that the house will always be dry. Green feed is very essential for the growing chickens, the ideal condition being to allow them free range on good grass land. Alfalfa makes an ideal range. Where the chickens have to be confined to small yards it is very essential to supply green feed daily. Freshly cut lawn clippings and short pieces of any growing grain crop, such as oats, wheat or any quick-growing crop, such as rape, make splendid green feed. Where these growing feeds are not available, sprouted oats may be used and will help materially. Where a hen is kept with a brood of chickens and the chickens confined to a small covered pen, move this coop and pen every two or three days to fresh grass and never let the grass be killed or eaten down where the run is placed. Provide fresh, clean water daily and see that the receptacles are thoroughly cleaned and the chickens never without water. The water should be kept in the shade in as cool a place as possible. Using a stone crock for watering fountains will help to keep the water cool. Where the chickens are confined to yards or have free range, shade should be provided. Trees and low shrubs make ideal shade, but if not available a corn patch or rows of sunflowers will help materially. Where no growing crop or trees of any kind are available it will pay to put up an artificial shade, making a framework two or three feet high and covering this with the branches of trees, weeds, straw or any waste material that will furnish shade.

BUILD UP PROFITABLE FLOCK

Possible Only by Continuous Selection for Health and Vigor to Get Egg Producers.

Only by continuous selection for health nad vigor is it possible to build up a flock which will produce fertile eggs, strong chicks capable of making quick growth, and pullets with sufficient stamina to withstand the strain of heavy egg production. The appearance of a bird is not always a sure indication of its vigor, but appearance and action taken together are a fairly reliable guide for picking out vigorous birds.

CAPONIZED TURKEY IS QUIET

Of Considerable Advantage in Getting Them in Excellent Condition for Marketing.

Very little has ever been done in the way of caponizing turkeys, but when it has been tried the capons were found to be much quieter in disposition and less likely to range over a wide area than the toms, and this character should be of considerable advantage in getting them in condition for the market.

SUPERIOR GRAIN FOR CHICKS

Kaffir Corn Is Smaller Than Wheat and Is Excellent for Young as Well as Old Fowls.

The grain of kaffir corn is smaller than wheat and it is good for the little chicks as well as the full-grown ones. The brood will begin to eat it before they are a week old and those who have tried it say that it makes fine feed.

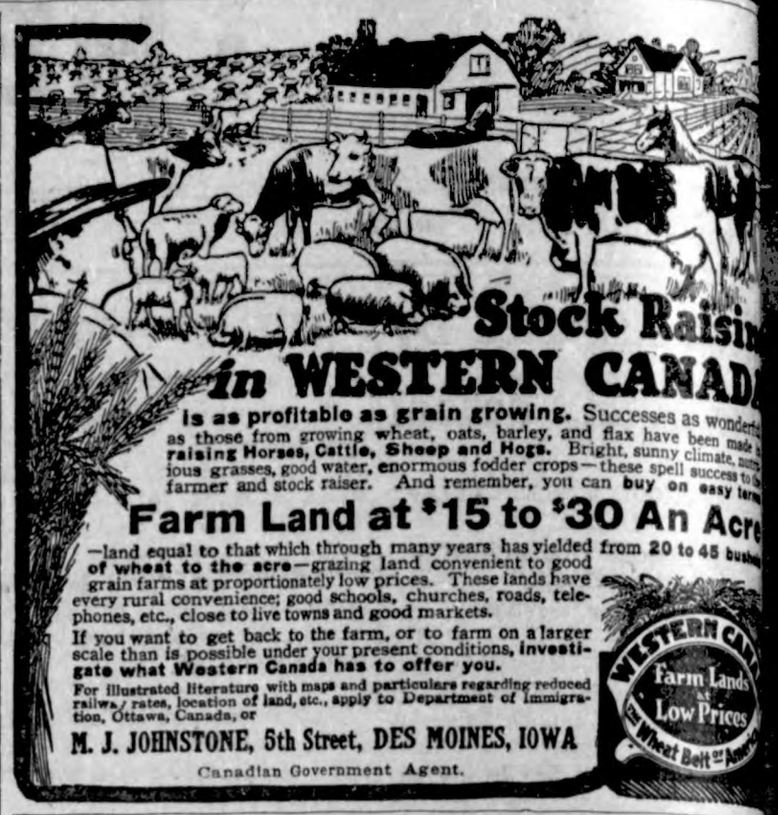

Fashionable.

"As far as your new enterprise is concerned," said Colonel Clinchpenny, "I can at least admit it is fashionable."

"I don't believe I get your drift," replied Umson.

"Better say 'you don't get my draft.'"

"You call my scheme fashionable?"

"In that it resembles the latest gown from Paris."

"How?"

"It has absolutely no backing."—Youngstown Telegram.

Catarrh Can Be Cured

Catarrh is a local disease greatly influenced by constitutional conditions. It therefore requires constitutional treatment. HALL'S CATARRH MEDICINE is taken internally and acts through the Blood on the Mucous Surfaces of the System. HALL'S CATARRH MEDICINE destroys the foundation of the disease, gives the patient strength by improving the general health and assists nature in doing its work.

All Druggists. Circulars free.
F. J. Cheney & Co., Toledo, Ohio.

HIS "HUNCH" WAS CORRECT

Actor's Assertion That Someone in the Audience Had a Bottle Quickly Proved True.

A peculiar incident happened in a local theater, which provided enough comedy to make the performance very amusing.. In one of the acts, prohibition was made the butt of all the actor's jokes, and he happened to be one of those fellows who makes reference to the audience.

"Where is that bottle?" he shouted at the audience. "Someone in the house has a bottle, with the cork off." Hardly had the laughter subsided when there was a "plunk," as a bottle dropped accidentally from the grasp of someone down in front. It happened just at the opportune moment and the house went into roars of laughter. Whoever dropped it made no attempt to reclaim it, even though the bottle might have contained anything from milk to medicine. But the M. A. T. has been told by someone who was close to the sound that some time after he saw a woman slowly making an attempt to reach for the fallen wet goods.—Lawrence (Mass.) Telegram.

Disappointment.

"You said you would be home at eleven, and here I have been keeping awake this last two hours waiting for you to come in!" said an angry wife.

The delinquent leaned against the wall and prepared to remove his boots.

"And I," he said softly and sorrowfully, "have been waiting outside for this last two hours so's you'd go to sleep!"—Pearson's Weekly.

Whoever does less than his share makes it necessary for some one to do more than his.

Real success depends upon the right thing in the right place the right time.

ASPIRIN

Name "Bayer" on Genuine

BAYER

Beware! Unless you see the name "Bayer" on package or on tablets you are not getting genuine Aspirin prescribed by physicians for twenty-one years and proved safe by millions. Take Aspirin only as told in the Bayer package for Colds, Headache, Neuralgia, Rheumatism, Earache, Toothache, Lumbago, and for Pain. Handy boxes of twelve Bayer Tablets of Aspirin cost few cents. Druggists also sell larger packages. Aspirin is the trade mark of Bayer Manufacture of Monoaceticacidester of Salicylicacid —Adv.

PRESSING DAD PRETTY FA

Youth's Last Question Certainly Might Have Been Called Pointed and Personal.

A most promising youth recently sought information from his father touching family affairs:

"Dad," said he, "do you like mother?"

"Why, what a question! Of course I do!"

"And she likes you?"

"I am certain she does."

"Did she ever say so?"

"Thousands of times, my son."

"Did she marry you because she loved you?"

Whereupon dad became angry, and said:

"See here, young man, you're getting entirely too personal. But I don't mind telling you that she did."

The boy scrutinized his parent closely, and after a pause added:

"Tell me this, dad; Was ma as near-sighted then as she is now?"

Doubtful Transaction.

"I understand the Crimson Gulch posse took some bootleggers into custody."

"Yes, sir," replied Cactus Joe. "And it cost us citizens quite a sum of money, paid in advance, to persuade them rum runners to map their route in this direction and get their stuff confiscated."

He Turned the Corner—

The man in the fog thought he was lost, but he turned the corner — there was his own home!

So many, troubled with disturbed nerves and digestion due to coffee drinking, help has seemed a long way off, but they found in

POSTUM CEREAL

at the corner grocery

a delicious, satisfying table drink that makes for health and comfort.

"There's a Reason"

Made by
Postum Cereal Company, Inc.
Battle Creek, Mich.

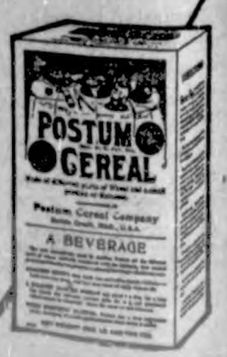

E TAKES BANDSADVICE

Is Made Well Again Lydia E. Pinkham's getable Compound

gfield, Mass.—"The doctor told band that I had to have an operation, otherwise I would be a sickly woman and could not have any more children on account of my weakened condition. I refused to have the operation. My husband asked me to try Lydia E. Pinkham's Vegetable Compound to see if it would not help me. For the first onths I could do but little work, lie down most of the time, was and could eat hardly anything, husband was always reminding take the Vegetable Compound, did. Of my eight children this was the easiest birth of all and hankful for your Vegetable Com- I recommend it to my friends hear them complaining about lls."—Mrs. M. NATALE, 72 Fre- St., Springfield, Mass.

ly, ailing women make unhappy and after reading Mrs. Natale's one can imagine how this home ansformed by her restoration to Every woman who suffers from ilments should give Lydia E. Pinkham Vegetable Compound a fair trial. urely worth while.

BETTER DEAD

is a burden when the body cked with pain. Everything ies and the victim becomes ondent and downhearted. To back the sunshine take

GOLD MEDAL HAARLEM OIL CAPSULES

National Remedy of Holland for over ears; it is an enemy of all pains re- ng from kidney, liver and uric acid bles. All druggists, three sizes.

for the name Gold Medal on every box and accept no imitation

SELDOM SEE

a big knee like this, but your horse may have a bunch or bruise on his ankle, hock, stifle, knee or throat.

ABSORBINE TRADE-MARK REG. U.S. PAT. OFF.

will clean it off without laying up the horse. **No blister, no hair gone.** Concentrated—only a few s required at an application. $2.50 per delivered. Describe your case for special instructions. ook 8 R free. ABSORBINE, JR., the anti- liniment for mankind, reduces Painful Swellings, ged Glands, Wens, Bruises, Varicose Veins; allays and inflammation. Price $1.25 a bottle at druggists or red. Liberal trial bottle postpaid for 10c. . YOUNG, Inc., 310 Temple St., Springfield, Mass.

EURITIS?

For relief go to

Mudbaden BEST FOR RHEUMATISM

For rates, etc., write

dbaden Sulphur Springs Co., Jordan, Minn.

ARE NOW SHIPPING by prepaid par- post strong field-grown **Bermuda Onion Porto Rico Potato Plants**; 250, $1. Lead- varieties **Tomatoes, Peppers and Egg** nts, dozen, 30c; 100, $1. Satisfaction given money returned. If interested in larger ntities write or wire HAVANA PLANT ARM, Midway, Gadsden County, Florida.

RECKLES POSITIVELY REMOVED by Dr. Berry's Freckle Ointment—Your druggist or by mail, 60c. Free book. Dr. C. H. Berry Co., 2975 Michigan Avenue, Chicago

uld You Invest $10 in a Texas Oil Field iness offering chance make $5,000? Partic. e. Clayton, 718½ Ohio, Wichita Falls, Tex.

126 MAMMOTH JACKS
I have a bargain for you, come quick.
W. L. DeCLOW'S JACK FARM
Cedar Rapids, Iowa

. N. U., DES MOINES, NO. 17--1921.

Rather Skeptical.

"Did you hear about those booze ounds being used by prohibition offi- rs to locate 'stills'?" asked Mr. Gad- our?

"Yes," said Mr. Gumpson. "I have so heard about a pig in Mississippi hat's a better hunter than half the rd dogs in the state, and I once eard of a man who had a pet rattle- nake that took the place of an alarm lock and woke him up every morning y coiling on his chest and rattling. ut thank heaven I don't have to be- eve everything I hear."—Birmingham Age-Herald.

What Did She Mean?

Edith—Jack says he simply wor- hips the ground I walk on.

Miss Ryval—Well, dear, he isn't rowded for space.—Boston Tran- cript.

No one can do much for you if you an't do much for yourself.

Sure Relief

6 BELL-ANS
Hot water
Sure Relief

BELL-ANS FOR INDIGESTION

TAXI

An Adventure Romance

By George Agnew Chamberlain

Copyright, The Bobbs-Merrill Company

MADGE.

Synopsis.—Robert Hervey Randolph, young New York man-about-town, leaves the home of his sweetheart, Madge Van Tellier, chagrined because of her refusal of his proposal of marriage. His income, $10,000 a year, which he must surrender if a certain Miss Imogen Pamela Thornton (whom he has seen only as a small girl ten years before) is found, is not considered by the girl of his heart adequate to modern needs. In a "don't care" mood Randolph enters a taxi, unseen by the driver, and is driven to the stage door of a theater. A man he knows, Duke Beamer, induces a girl to enter the cab. Beamer, attempting to follow, is pushed back by Randolph and the cab moves on. His new acquaintance tells Randolph she is a chorus girl, and has lost her position. She is in distress, even hungry, and he takes her to his apartment. There, after lunch, a chance remark convinces him the girl is the missing Pamela Thornton. He does not tell her of her good fortune, but secures her promise to stay in the flat until the morning and leaves her. Realizing that the girl's reappearance has left him practically penniless, he bribes the taxi driver to let him take his job, and leaving word with the legal representative of the Thornton estate where he can find Pamela, takes up his new duties under the name of "Slim Hervey."

PART II—Continued.

—5—

"Sounds kind-a phony to me," said the captain grimly, "considerin' you took this same gent home a week ago come Friday."

"Did I?" said Slim, and with feigned surprise managed finally to recognize the mess of evening clothes that was huddled on a near-by bench. "You're right, Captain. He's drunker than I ever saw him before and besides, he's wearin' a new set of shirt-studs. Kind of changed his looks."

Slim lingered. "Look here," he murmured to the captain confidentially. "You're on to me, but just let me whisper. I'm getting to be the delivery wagon for all the high-spot soaks in town. The first one of 'em that loses his jewelry between the curb and his own front door, just tell me where I get off, will you? I'm honest; I got a reputation, an' I tell you, Captain, I'm willin' to bill 'em through for you when you ask for the home port, but it's nix on me handlin' all the high-explosive freight north of Forty-second street. Get me?"

"Sure, Slim," said the captain, appreciatively. "I'll pass the word, lad."

Thus did Mr. Randolph make good his new front name and a little capital besides, working on the stalwart old motto: Every knock is a boost. Instead of becoming a mystery and consequently anathema to the Force, an impression was created that Slim was a hustler, but clean white goods ready to sacrifice a fare or two that he might sit high up alongside Caesar's wife. By stopping at two or three strategically placed police stations during the wind before the dawn to ticket such drunks as were of his acquaintance, he was able to give the glad hand of farewell to a job not to his taste.

About this time a series of coincidences befell the young and fevered Fair of the city of New York which would have given pause to the persons involved had they been able to get together and compare the dope. Take what happened to Miss Georgiette Hattone. Her people had played in hard luck and died. Georgie had secured a job and was doing pretty well at it until young Doctor Bones met her and gradually persuaded her that she was threatened with galloping consumption. Once he had frightened her, the rest looked easy; he would take her out of bad ventilation into his run-about and the open-air—out of the goodness of his heart and the fullness of his purse, he would take care of her.

He began by leading her to a Netherlimb Show and supper afterward. They danced a little and for the first time in her life, but under medical advice, she took something in the way of stimulant after the initial pretty cocktail. They issued from supper and it was when Mr. Chauffeur Slim Hervey heard the whispered address that the game became a threesome.

Counting upon the abstraction, or rather, the concentration of his fares on interior fittings, Driver Hervey soon switched his cab from the chartered route and made for down-town through silent back streets. In just ten minutes he drew up at an old-fashioned house in a very quiet square, shut off his engine to the idle and waited. Not for long. Out of the cab came a blasphemous exclamation in medical tones and with it a cry of awakening from Georgie. Through one window she looked upon the home of her childhood; through the other upon that happy railed garden-square, which was the umbrageous garner-close of all her dearest, purest and dreamiest memories.

"Oh!" she gasped. "No, you mustn't scold him. This is just where I want to get out and walk. It's—it's extraordinary." Then from the curb. "I may be going to die of consumption, doctor, but, after all, I'd rather—rather die that way."

Twist things around a little and you'll get what happened to Miss Terry de Guest with the difference that that beautiful and hungry young woman who had all but turned her back on Settlement work and her face to the Great White Way, suddenly awoke not in the moonlit embrace of Clairmonte, but before the accusing face of a House in Henry street.

Nor was Mr. Slim Hervey partial to sex in salvation. There was the instance of young Bertram Blossome who shame-facedly hurried into his cab a painted, wan-faced waif of the street with self-accusing eyes No case this of hunted and hunter—rather two strayed bits of weak humanity driven before the unleashed dogs of poverty and lust. How readily and unquestioningly the boy slipped from the cab at his home address, miraculously confused almost as by the meddling finger of God with one very different! How gratefully the girl took the possible fare and "something over," and how her tears brimmed when ten minutes later the blue-eyed chauffeur, a wage-earner like herself, said: "Nothing doing, Sister. The ride is on me," and promptly whirled away!

While all these incidents were engaging, each in its own way, and showed a reasonable profit to all concerned, Mr. Randolph looked upon them more or less as a means of getting in his hand during a period of initiation. Once he felt sure of himself and of his new chauffeuring point of view and attitude toward the gay world from the under side, he began to haunt the neighborhood of East Ninth street at the hour when dinners are plenty and taxis scarce.

Twice he saw Miss Madge Van Tellier carried off in Somebody's private car, but he was not discouraged, for he recognized in the very fact of that public privacy the badge of pre-

"I'm Getting to Be the Delivery Wagon for All the High-Spot Soaks in Town."

liminary outings. In due course his night and hour came. He was hailed by the arriving Mr. Beacher Tremont and ordered to stand by; twenty minutes later he was listening to that gentleman explaining to Miss Van T. that a cylinder had gone wrong on his own car at the last moment.

Miss Madge Van Tellier, upon whom Mr. Randolph had not laid eyes since the very definite parting of their ways on the rock of ready cash, was more beautiful tonight than at any other time since the evening of her coming-out party. The reason was one and the same. Tonight, as upon that other, she stood within a threshold and peered out on Life with a big L. A flame was in her cheeks and in her eyes; her lips were half-parted and thirsty, her bosom agitated. She was divinely dressed.

They were very silent on their way to dinner at the Knickerbocker, but they exuded an aura of tense expectancy that made nothing of the glass barrier between them and the car pilot, who soon felt himself lifted and carried on its wave. Something was cooking beyond a doubt and he then and there determined to stick a fist through the crust of the pie just before the smell of burning.

There is nothing more stereotyped than a night run before the fever hounds of New York. It is invariably a four-act play that starts with a single cocktail and a tasty dinner, goes on to a show peppered with double meanings, thickens at the cabaret in the close harmony of booze and dance music and finally bursts "somewhere in the country."

The first act was easy for Randolph; he went on with the villain and the leading lady, but once the revolving door of the hotel had clucked on their backs he had to withdraw to the wings and dope out a means of evolving from a super into a star of the first magnitude. He decided that it didn't much matter who wafted the couple from dinner to the show, but that the next entr'act would hold the crux of the night's entertainment, for the cab that secured the freight for the cabaret would stand a good chance of nailing it after the ball.

Consequently he was content to pick up a gutter-snipe and then trail his prey to the theater. "Them is the two," he said to his ally, suborned with the promise of two bits, cash on delivery, "the John with the high hat and the dream-dame in smoke-colored chiffon."

"That's some name for a skirt, Cap," said the extreme youth admiringly, "an' some skirt, believe me. Nor! I won't forget 'em."

And he didn't. No sooner had Mr. Beacher Trement, bearing a thistledown burden on his arm, swelled out from the theater with the anxious look on his face of a man with three cars in the garage at home and no call number in his left hand waistcoat pocket, than the imp was at his side. "Say, mister, wanter taxi? Got one at the head of the line that I'd give up just to youse for a dime."

"Lead me to it," said Mr. Tremont.

"Say," said the snipe to Randolph as the car jumped, "I've took the boss inside on fer a friend. You watch yeself."

It was a short run to the lair of the Midnight Rollc, but Mr. Randolph was not surprised at the double wage he received nor at the murmured conversation that accompanied it. "Fill up your gas tank and wait for me at the Seventh avenue northeast corner. Get me?"

"Sure," grunted Mr. Randolph. "Where to, mister?"

"Greenwood hostelry," breathed the villain.

"I'm on," said Mr. Randolph, ran his car to the comfortably quiet nook designated, dug out a road map of Manhattan and vicinity, scrutinized it carelessly and settled down to meditate.

To a select and once affluent few the name of the G. hostelry above mentioned will bring certain vivid recollections and will also place the chronology of this yarn, for the said abode of revelry was too good to last very long; it choked to death on its own popularity and consequent publicity. From the outside, even in its hey-day, it presented a most innocuous appearance, just a renovated farmhouse standing under a clump of veiling sugar-maples on the top of a hill whence the nearest neighbor was out of sight.

But once within its modest portal, its habitues found themselves in the cleverest fake atmosphere of a pleasure-loving decade. An organizing genius, sensitive to all those cheap adjuncts which usually grate on the soul hovering at the edge of the decline to Avernus, had pandered effectively to an ignoble end and made of each small room an isle of forgetfulness; price, twenty-five bucks in advance, supper and drinks extra.

For the benefit of those who do not remember the epoch of the Greenwood hostelry and are consequently reading on and on in mortal dread of the paragraph that will introduce the War, let it be said at once, Forget it. Stake out the beginning of the international mix-up, hurl another boundary mark into November of 1918, and the time left outside of those limits will be found entirely sufficient to the needs of this chronicle. Let it further be noted that it is inconceivable that a single drop of the kind of blood which flowed in the veins of Mr. Robert Hervey Randolph could ever answer to the name of slacker, proof positive in itself that the events herein set forth happened when the War didn't.

"Oh, Oh! Take me away from here!"

(TO BE CONTINUED.)

Oysters Have Many Enemies.

Between the planting and the harvest, an interval of from two to five years, the oyster culturist assumes many hazards. On the New England coast, after all his material is down, the fickle "set" may not appear, possibly because at the critical time some weather disturbance may have killed the baby oysters while they were yet swimming near the surface. In the Gulf of Mexico the "set" may be so heavy that there is scant room for the oysters to grow, and many die, while those that are left are half starved and misshapen from crowding. Even when the little oysters or "spat," have attached themselves in favorable numbers, their perils have just begun. They are never safe from other enemies until they fall into the hands of their arch foes.

Meaning of Feverish Dream.

To dream you have a fever signifies that you will excite the envy of your friends; also difficulties with your lover.

PROMINENT NEW YORK MAN PRAISES TANLAC

John F. Hyatt, of Albany, N. Y., Is Relieved of Severe Attack of Rheumatism of Many Years' Standing.

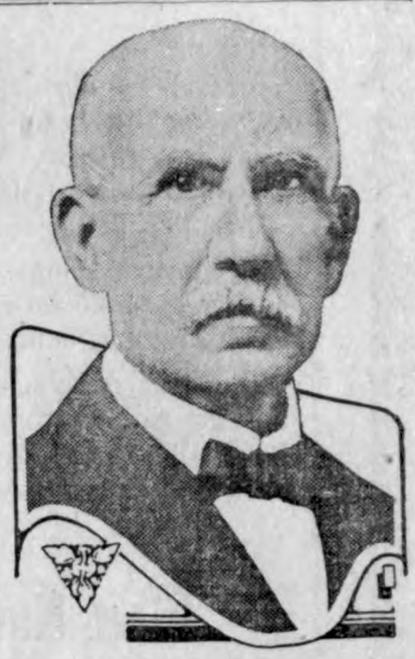

JOHN F. HYATT
227 Pearl St., Albany, N. Y.

"I am now seventy-two years old and am just getting rid of a fifteen-year case of rheumatism that had me so crippled up I could not walk," said John F. Hyatt, 227 Pearl St., Albany, N. Y., in relating his remarkable experience with Tanlac, recently. Mr. Hyatt was chairman of the committee in charge of building the Albany County Courthouse and was four times elected a member of the County Board of Supervisors. At present Mr. Hyatt is Assistant Superintendent of the Albany County Courthouse, with offices in the building.

"I don't believe," he continued, "anybody could have rheumatism any worse than I did, and my case was of such long standing I didn't expect to ever get over it. I was unable to walk except for a short distance, supported with a cane, and even then the pains struck me every time I took a step. My legs, hips and ankles hurt something awful and my joints were stiff and achy. I couldn't cross my leg without having to lift it up with my hands, and to turn over in bed, why, the pains nearly killed me.

"My appetite was gone and the sight of food nauseated me. My stomach was out of order, and I had a sluggish, heavy feeling all the time. I was weak, off in weight and discouraged so that it looked like I might as well quit trying to ever get well.

"I had no idea Tanlac would relieve my rheumatism when I began taking it last Spring. I took it because I saw where it would give a fellow an appetite. Well, sir, I was the most surprised I ever was in my life when the rheumatic pains began to ease up. I took seven bottles in all and, it's a fact, I didn't have an ache about me, was eating fine and simply felt like I had been made over again.

"I have been in the best of health ever since, with only a slight twinge of rheumatism at intervals. I do not need my cane now, but as I had been unable to walk without it for several years, I got into the habit of carrying it and so still take it along. I am enjoying life and health once more and can conscientiously recommend Tanlac as the greatest medicine I have ever run across in all my experience."

Tanlac is sold by leading druggists everywhere.—Adv.

Absolutely!

"Hereafter there will be absolutely no smoking in barracks at any time," bellowed a captain in Raritan arsenal, New Jersey, after a fire caused by a forgotten butt had been quelled. "Absolutely! Not at any time!"

Then he paused and added as an afterthought in a louder bellow even than before:

"Especially at night."—American Legion Weekly.

Stop the Pain.

The hurt of a burn or a cut stops when Cole's Carbolisalve is applied. It heals quickly without scars. 30c and 60c by all druggists or send 30c to The J. W. Cole Co., Rockford, Ill.—Adv.

"Wins the Wise to Praise."

Every heroic act measures itself by its contempt of some external good. But it finds its own success at last, and then the prudent also extol.—Emerson.

An ounce of help is better than a ton of hot air on the subject.

It is not all who turn their backs that flee.—Danish Proverb.

Many comedies look like tragedies from the stage manager's viewpoint.

There are a hundred successful men for one that is contented.

ALLEN'S FOOT-EASE

Gives ease and comfort to feet that are tender and sore.

If shoes pinch or corns and bunions ache this Antiseptic, Healing Powder will give quick relief.

Shake it in your Shoes, Sprinkle it in the Foot-bath. Sold everywhere.

Girls! Girls!! Save Your Hair With Cuticura

Soap 25c, Ointment 25 and 50c, Talcum 25c.

Are You Pale? Thin? Weak? Enrich Your Blood!

Read this carefully: If your blood were rich and wholesome, you would not be pale; if your blood were rich and nourishing, you would not be thin; if your blood were rich and vigorous, filled with red corpuscles, you would not be weak.

Poor, disordered blood is responsible for a host of ills and weaknesses. If you would attain ruddy health, a robust body, and muscular strength, you must first provide yourself with that which builds all these—a rich, wholesome, nourishing blood supply! Any doctor will tell you that.

Why suffer longer with sallowness, thinness or weakness, when thousands have remedied their conditions by taking S.S.S., the famous old blood remedy compounded of fresh herbs just as the Indians made it?

S.S.S., by driving impurities from the blood and helping to put red corpuscles in, lays the foundation for sturdy, vigorous health.

If you want this, don't wait longer, but get a bottle of S.S.S. from your druggist right now while you are thinking of it. Begin taking, and then write in detail about your condition to Chief Medical Advisor, 867 Swift Laboratory, Atlanta, Georgia. He will give you individual medical advice free.

S.S.S.
FOR THE BLOOD
Standard for over 50 years

Swift Specific Co.,
Dept. 867, Atlanta, Ga.

Please send me your free booklet on S.S.S.

Name_____

St. or R. F. D._____

Town_____ State_____

. . . When You Buy . . .

-- a farm, a house, a piece of furniture, in fact anything that involves a considerable amount of money, you first make sure of what you are getting by looking it over.

This is a wise rule to follow, but when making investments some people don't even bother to make sure that the stock is real to say nothing of being safe.

When considering you next investment, it will pay you to stop in and ask us what we know about it, Our officers are always glad to give you any assistance they can.

First National Bank
KLEMME, IOWA

Advertise in the Times for results

The following letter has been received by County Treasurer Suurballe, from the Secretary of State, regarding automobiles that are to remain in storage for the year:

Commonwealth of Iowa
DEPARTMENT OF STATE
W. C. Ramsay, Secretary
Des Moines

April 16, 1921.

COUNTY TREASURERS:

We have had numerous requests for a ruling that would allow an individual who has not and will not run his motor vehicle upon the public highways during the current year, be allowed to file an affidavit, setting forth those facts with county treasurer, so that his motor vehicle would not be published as delinquent the first week in May.

We have, therefore, prepared an affidavit of that nature and are enclosing herewith a supply of same for your use.

This, you must understand, is to be used only in cases where the car has been and will remain in dead storage during the entire current year.

When such affidavit is filed you may then remove record of his motor vehicle from your delinquent file.

If, however, he does not file this affidavit with you until after publication, it will be necessary for him to pay the publication fee of fifty cents with his affidavit.

Should the individual later in the season decide to use or dispose of the motor vehicle it will be necessary for him to pay license for full year plus penalty from January 1st.

Very truly yours,
W. C. Ramsay,
Secretary of State.
By W. M. Colladay,
Supt. Motor Vehicle Dept.

We give herewith a copy of the affidavit to be used. You may get a blank copy of this affidavit by applying to the County Treasurer, or you may make up your own affidavit, using this form as a copy.

State of Iowa,
County of Hancock, ss.

This is to certify that.....
.....Motor Vehicle, model .....Engine No.....
bearing license number.....
for 192.... has not been and will not be used upon the public highways of Iowa during the year 192...

This affidavit is made to be filed with County Treasurer to be used in lieu of 192.... registration.

.....

Subscribed and sworn to before me this.....day of.....
192....

.....
Notary Public.

Notice to Ex-Soldiers of the World War

All Ex-Soldiers of the World War will file their affidavit wrth the County Auditor, so as to enable them to take advantage of the Soldiers' Exemption Tax to the amount of five hundred dollars ($500.00.).

Write or call for application blanks.

CHRIS JACOBS
County Auditor

Fishing is good. See our fine line of tackle just in. Jacobs & Son.

WANTED—One roomer. Also three rooms to rent for light housekeeping—Mrs Leo Wilkins

FOR SALE—1920 Model Ford Roadster in A-1 condition. Inquise at Times Office. 4-14tf

Nervous.

It is the man of many parts who should be careful not to go to pieces.—Cartoons Magazine.

Watered Stock.

Jimmie (visiting his uncle in the country)—"Oh, Uncle George, your hired man is not honest. He let th' cows drink a whole lot of water just before he milked them."

Femininity's Advantage.

Another thing about femininity is that under favorable conditions it can look fragile, delicate and even spirituelle while overeating.

Bobbed Hair Wins Husbands.

It may be possible girls are bobbing their hair that it won't take them so long to get ready when an automobile toots outside. Many a husband has been lost to a girl because she used forty-nine hairpins.

Ben A. Reemstma
Farm and General
AUCTIONEER

Sales conducted to insure the owners highest approval. See me for dates and terms.
Phone 508
KLEMME, IOWA

W. F. PAVEY
The Practical Blacksmith
OXY-ACETYLENE WELDER
Wagon, Buggy and Machine Repairing
Horse Shoeing and Plow Work a Specialty

Klemme Dray Line
Phone 14
A share of your patronage is solicited. All work attended to promptly and carefully. We haul coal quick.
Lloyd Lau, Prop

Walter F. Lau
Dealer in
Grain, Coal & Live Stock
A Square Deal Always.
Phone 16 Klemme, Iowa

M. O. Hocum
The Grain, Coal and Live Stock Man
Will buy Grain and Hogs six days in the week, I pay highest market price.

Springtime Clothing
for men at
Springtime Prices

Spring clothes at these prices must be interesting news. Yet the most interesting announcemeut is this--THESE are no ORDINARY SUITS but the choice from three of America's best manufacturing tailors--Society Brand, Aldler Rochester and Michaels Stern.

We do not to urge the worth of these three splendid makes We maintain quality-- the quality that satisfies and we price our suits low for this superior quality. It will pay you to investigate.

Patton Bros. Co.
"Where a Dollar Does Its Duty"
Mason City, Iowa **Manly, Iowa**

Public Utilities and the public

We frequently hear the statement. that while the cost of coal has declined within the past few months, and other prices generally have shown a decline, the cost of electric service remains at the same price as it was during the war and immediately after, when prices were at the peak. The conclusion arrived at is that electricity should be cheaper also.

From a superficial point of view this conclusion is a natural one, but eveu a casual investigation will disclose that it is wrong. It is true the price of coal has declined, but it is still higher than at the time the present rates were fixed, and freight rates are higher so that coal delivered at our plants is still higher than when we were granted the increased rates. If the rates were not too high then, and every one who has investigated is agreed that they were not, it follows that they are not remunerative at this time. This in fact is disclosed by our books, which are open to the inspection of the public at any time.

This condition is not peculiar to our properties, nor to the general run of Iowa utility plants, but it reflects a condition that is nation wide. We know the statement is a conservative one that no public utility plant in the country has been paying profits, taking into consideration all the elements of cost that must be reckoned within determining the cost of service. A glance at the stock quotations in the daily press will say that utility companies have been, and are losing money. Scarcly any of the stocks at par and a great many of them run down to a few cents per share.

Another thing to be considered in this connection is that while a few items of cost in the production of electric service have declined slightly, the main items are at the highest point they have yet reached. There has been no decline in labor, one of the big items of cost and money, the vital element, is at the peak. This is also true of nearly every other element of cost.

And here is the most important consideration of all: The price of electric service was never advanced in proportion to the price of other commodities. Consult your bills and you will agree with us that this is true. The last goverment statistics that are available show that the average range of prices is still 70 per-cent above the prices of 1914, the year that is used as a basis of comparison generally. Consult your bills again and you will find that your electrical rates were not advanced in anything like that proportion, and you wiil agree they should have been if the utilities companies were allowed to make the same profits as other lines of industry.

It follows that with average prices still 70 per-cent above normal, and with the prospect that they will not decline materially, present prices of electrical service are not adequate, and the reason for the deteriorated condition of properties throughout the country, and the absence of extensions is made plain.

Iowa Falls Electric Company

(A. Huntington, Engineer, Dept. of Public Relations.)

MONEY TALKS

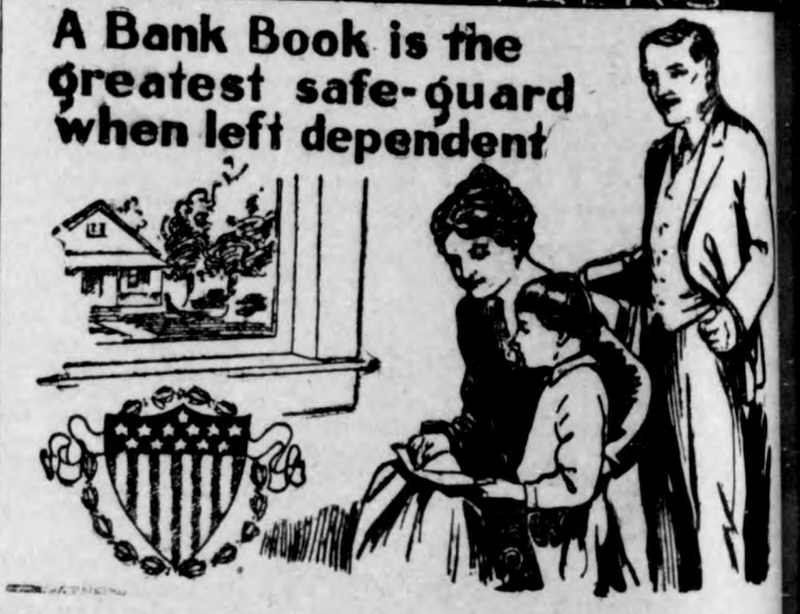

When you receive your bank book, showing your records of deposits, your hand will clasp one of the best friends you have made.

You make your own friends, but we will help you make a bank account, which is a friend always ready at your call, and would be a friend to those dependant dependant on you were you taken away.

You can open account in this bank with any sum.

5 per cent interest paid on savings.

State Savings Bank

THE CRYSTAL CAFE
Candies Soft Drinks Cigars
Meels and Lunchs

Fresh Bread Every Day

Get your Ice Cream here--we sell it in any quantity. We will order Brick Ice Cream for special occasions on short notice.

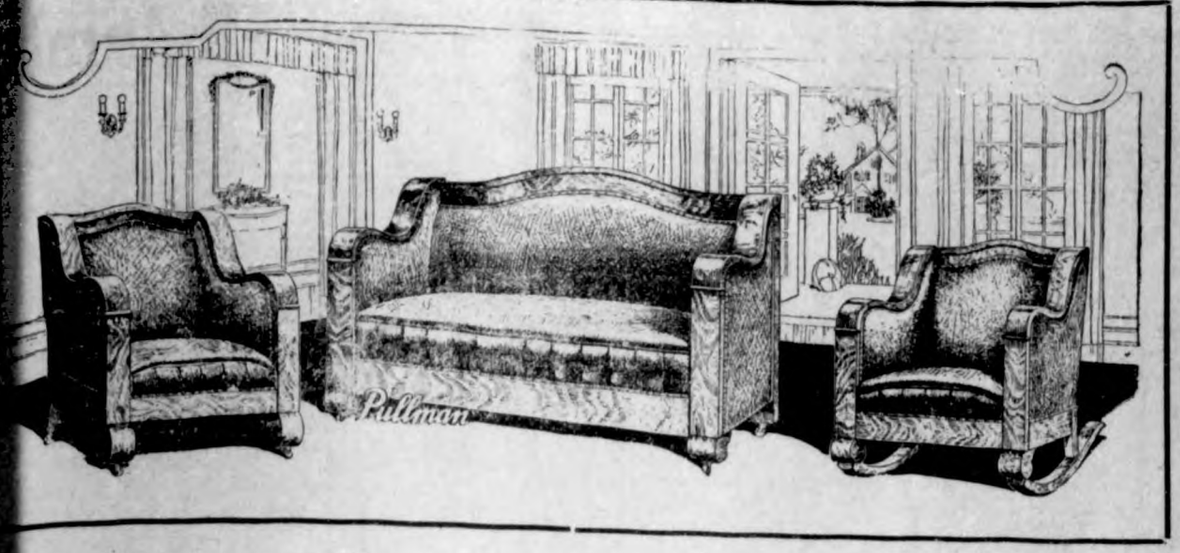

A BEAUTIFUL DAVENPORT

and a comfortable bed

There is hardly a home where an extra bed is not needed occasionally. Friends coming unexpectedly, illness in family and sleeping quarters for the nurse needed---- emergencies of all kinds.

This picture shows a very handsome, genuine Pnllman davenport equipped with the secret bed construction. From outward appearance you would never know it contained a full-size, comfortable bed, but it does.

Used as a davenport by day, and a bed at night, you get really two pieces of furniture for the price of one. The Pullman gives twenty-four-hour service.

Wellemeyer's

KLEMME **IOWA**

WHY PICK ON US?

The woods are full of amateur economists who claim that prices of clothing, underwear, hosisry, shirts, sweaters, sleepingwear etc. will shortly return to pre-war levels! Will they?

Yes, they sure wlll---

When hard coal is back to $9.00 per ton;
When railroad fares are back to 2c per mile;
When house rent is back to $25.00 per month;
When gasoline is back to 10c per gallon;
When telephones are back at $1 per month;
When a square meal is back at a quarter
When farm labor is back at $25 per mont;h
When gas is back at 9c
When shaves are back at 10c
When the freight rate from N.Y., now $1.84 is back at 67c
When street car fares are back at a nickel;
When money is back at 5 per cent.
When cooks are back at $5.00 per week;
When hair cuts are back at a quarter;
When movies are back at a nickel;
When a car wash is back at a dollar;
When ice cream is back at a dime;
When a doctor's call is back at two bucks;
when newspaper is back at a penny;

For the love of Mike, why expect the manufacture, wholesaler and retailer of Clothing and Furnishings to go the route alone? Why expect us and no one else to go back to pre war prices?

Why pick on us?

Aren't we Americans all in on this proposition together? Haven't we got to work together? Well, then, haven't we, the manufactures, wholesalers, and retailers of clothing and furnishings gone much faster and much farther than the average in reducing prices and making readjustments? ***We'll say we have.***

We're ahead,--'way ahead of the procession. Now let the barbers and the movie houses, and the Standard Oil, and the soft drink parlors, and the landlords, and the hotels and the resturants, and the drayman, and the bankers cut their prices and catch up with us.

It's time for us to plck on somebody!
We've been the goat long enough!

GET TO KNOW

Gildner Bros. & Johnson

The Home of Hart Schaffner & Marx Clothes *Garner, Iowa*

NOTICE TO CONTRACTORS.

For the construction of Sec. 6 and Sec. 7 in Drainage Improvement known and designated as Drainage District No. 7 Hancock County, Iowa.

Notice is hereby given that the Board of Supervisors of Hancock County, will meet at the Court House in Garner ,Iowa, on the 3rd day of May A. D. 1921, at one o'clock to let to the lowest responsible bidder the contract for the work and construction of the drains in Sec. 6 and Sec. 7 in the proposed Drainage Improvement known and designated as Drainage District No. 7 of Hancock County, Iowa, said work to be let in sections specifying the work to be done and the time fixed for the commencement and completion of the same to-wit:

SECTION 6.

Length	Size	Av. Depth
Lateral 49-50		
2000'	26"	8.2
2000'	24"	7.2
3300'	20"	8.2
1300'	15"	7.5
1200'	14"	6.9
1800'	12"	5.8
1850'	10"	6.2
3 Sewer Pipe Inlets, 8" with 10" Top.		
Lateral 49-50, Branch 20		
1500'	8"	6.0
Lateral 49-50, Branch 37		
386'	8"	7.2
Lateral 49-50, Branch 41.		
1500'	12"	7.0
1100'	10"	6.0
757'	8"	7.0
Lateral 49-50, Branch 52		
800'	20"	6.5
Lateral 49-50, Branch 91		
1200'	14"	5.7
980'	8"	6.2
Lateral 49-50, Branch 91-8		
1425'	10"	5.1
Lateral 49-50, Branch 113		
425'	8"	7.5
Lateral 49-50, Branch 125		
1200'	12"	6.3
1184'	6"	6.5
Lateral 49-50, Branch 125-12		
2090'	8"	5.5
Lateral 49-50, Branch 136		
650'	8"	6.2

SECTION 7.

Lateral 161		
1400'	16"	7.9
1600'	10"	6.0
1600'	8"	5.9
Lateral 161, Branch 14		
1500'	14"	6.0
1500'	12"	6.7
3000'	10"	6.4
726'	8"	5.8
Two Sewer Pipe Inlets, 8" with 10" top.		
Lateral 161, Branch 14-13		
700'	8"	5.8
Lateral 161, Branch 14-37-50		
990'	8"	5.8
Lateral 100		
675'	8"	6.8
Lateral 113-50		
300'	8"	7.3
Lateral 116		
325'	8"	7.6

1. All tile to be delivered at the ditch side subject to inspection and to be delivered only as ordered by the Construction Engineer.

2. All tile must pass the specifications for drain tile of the American Society for Testing Materials. Tile in sizes 6" to 10" inclusive must pass the specifications for Farm Drain Tile.

Tile in sizes 12" to 26" must pass the specifications for Standard Drain Tile. Concrete tile will be allowed only in size 24" to 26."

3. Whenever the tile improvement is layed in existing ditches the average depth will be computed from the natural surface of the ground and the contractor will be required to back fil the trenches to the height of the natural surface of the ground so that the existing ditch will be completely filled.

4. Complete specifications are on file with the county auditor.

5. Work to be commenced thirty days from date of letting of Contract or as soon as an outlet is furnished. Contract will be completed by June 1, 1922.

All ditches and drains to be constructed in all respects in accordance with the plat, profile, and specifications of the District filed by the Engineer in the Auditor's Office subject only to such changes and alternations as may be made as provided by law.

Sealed bids will be received at the office of the County Auditor of Hancock County, Iowa, up to 1 o'clock P. M. of the 3rd day of May, 1921.

The price must be stated in the bid in figures, and permission will not be granted for the withdrawal or amendment of any bid after once presented.

All bids must be made at a fixed price per station of 100 feet for each size tile and also a fixed price for section complete in all respects including intakes and headwall and must also include the schedule of overdepth adopted by the Board of Supervisors of Hancock County and on file in the Auditor's Office for possible overdepth or underdepth beyond the average depth specified.

Bids will be received on any one or all sections, for tile alone, for construction work alone, or for both tile and construction.

The Board will, at their decision, let the work as a whole or in sections to the lowest responsible bidder, reserving the right to reject any or all bids and also the right to adjourn time of awarding contract is reserved.

Each bid must be accompanied by a cash deposit or certified check in a sum equal to ten per cent of the total amount of the bid, as a guarantee of the good faith of the bidder.

ALL BIDS NOT MADE IN CONFORMITY TO THE ABOVE REQUIREMENT WILL BE REJECTED.

The party to whom any contract is awarded will be required to attend at the office of the Auditor of Hancock County, Iowa, within ten days after said award and execute a contract thereby agreeing to all the provisions, terms and conditions thereof and shall also file with the County Auditor a bond subject to his approval for a sum equal to twenty-five per cent of the amount of his bid, and in case the party to whom any work is awarded fails to enter into this contract and furnish bond within ten days as herein required the deposit of such party shall thereupon become forfeited to Hancock County Drainage District No. 7, together with all rights under said award.

The deposit of the unsuccessful bidders will be returned to them within twenty four hours after demand, and the deposit of the successful bidder will be returned to them upon their executing the contract and filing with the County Auditor the bond as herein required.

By order of the Board of Supervisors.
Dated at Garner, Iowa this 14th day of April, 1921.

Chris Jacobs,
County Auditor.

(SEAL)

Notice is hereby given that at a Special Meeting of the Stockholders of the State Savings Bank, Klemme, Iowa the following proceedings were had and duly and legally taken, viz:

"Resolved that the Capital Stock of the Corporation be increased from Fifteen Thousand to Thirty Thousand Dollars and Article VI of the Articles of Incorporation be amended so as to read as follows.

ARTICLE VI

The amount of the Capital Stock of this Corporation shall be Thirty Thousand Dollars ($30,000.00) divided into shares of One Hundred Dollars each and the capital may be increased by the stockholders at any regular or special meeting called for that purpose and as provided by law".

State Savings Bank, Klemme, Iowa
By P. M. Griesemer, President.
F. J. Wenck, Cashier.
D. D. Ross, Chairman,
W. H. Ramsay, Secretary

PLEASE NOTICE

I have sold my elevator and coal business in Klemme. All those who owe me on account will please call at my office and settle for the same. All accounts must be settled before May 1st, at which date I give possession to the new firm.

M. O. HOCUM

REAL BUILDING SERVICE

Every man who pays us a visit before he builds is sure to feel well repaid for the time he has spent. We have hundreds of building plans covering all kinds of buildings--and we give real practical help and suggestions that cut the cost of work and material.

Material at a SAVING

We quote exceptionly low prices on all kinds of lumber, flooring, roofing, doors, windows, interior trimmings, cabinet work and building materials of all kinds.

Estimates gladly furnished and advice cheerfully given.

Northern Lumber Co.
N. L. Palmer, Mgr.

A FEW OF OUR LOW MEAT PRICES--

Choice Picnic Hams, per lb, **18c**
These hams weigh from 8 lbs to 14 lbs

Lard, per pound - - - - **20c**
You should pack some in crocks at this price

High Grade Beef Cuts

Short Rib Boiling, per pound **14c**

Choice Roast, per pound **20c**

Round Steaks, per pound **25c**

Why not eat more meai?

Klemme Meat Market
J. P. Larsen & Sons, Prop.

UNDER THE GOLDEN DOME

Des Moines.—The Thirty-ninth general assembly which adjourned April 8, is not remarkable for the passage of any considerable volume of important new legislation.

While a total of 403 bills were passed, the large proportion of these were of minor importance, affecting only a limited field or a few specific legal propositions.

Among the measures of most vital importance enacted are:

The Whitmore-Weaver blue sky law. Requiring the licensing and bonding of stock salesmen, prohibiting the payment of more than 15 per cent promotion, and placing Iowa corporations under more stringent regulations in regard to the sale and issuance of stocks and bonds.

Senate Joint resolution number 9 providing for the appointment of a committee of four senators and four representatives to prepare a complete revision of the Iowa taxation laws to be submitted at the special session, or to the next general assembly.

Resolution fixing the state general tax levy at 9 mills for the next two years, an increase of 1.5 mills.

Passage of the Dodd bill legalizing the sale of cigarettes. Licensed dealers may now sell cigarettes to all persons more than 21 years old without violating the law. Sale to minors prohibited under penalty of fine, imprisonment and application of the injunction and abatement law. License of $50 and $100 required of dealers, and 1 cent state revenue tax required on every package sold.

Passage of a direct inheritance tax providing for a graduated tax of from one per cent up on all inheritances of more than $20,000.

The Doolittle vital statistics bill. Requires the appointment by the county boards of supervisors of registrars of vital statistics for each township to record all births and deaths. Report to be made to the state bureau of vital statistics, and a free of 25 cents each paid to the registrar for each district by the county. Permits Iowa to comply with federal bureau of census requirements for registration of vital statistics.

The O'Donnell-Horchem Sage foundation small loans bill. Prohibits charging of examination fees by small loan firms, requires all firms engaged in the business to pay state license and submit to state inspection, and permits a legal rate of 3½ per cent per month on loans of less than $300.

The Knickerbocker bill appropriating $250,000 per annum for the eradication of bovine tuberculosis. Former appropriation $100,000 per annum.

Appropriation of $25,000 per annum to continue work of state in fighting venereal disease.

Passage of the Mayne age of consent bill raising the age of consent from 15 to 16 years, and to 17 years in some cases.

Passage of the Hauge-Parker bill appropriating $20,000 to permit Iowa veterans of the civil war to invite the national encampment of the G. A. R. to Iowa.

Passage of the soldier bonus bill, granting to all veterans of the world war save members of the students army training corps a bonus of 50 cents per day for all time spent in service during the war, and submitting a $22,000,000 state bond issue to the voters at the next general election.

The soldiers preference bill, applying to veterans of the world war the provisions of the present laws granting to civil and Spanish-American war veterans preference in appointments for state, municipal and county positions.

The soldiers exemption bill, granting world war veterans $500 exemption from taxation.

Drainage

Requiring railroads and telephone companies to give drainage equipment free passage over right-of-way or through wires.

Providing for a closed season on raccoons.

Extending closed season on quail, prairie chicken and pheasant, until 1927.

County Officials

Continuation of present salaries for another two year period.

Increase of salaries which may be paid county superintendents of schools. Maximum fixed at $3,000.

Cities and Towns

The Lake bill giving to cities and towns the authority to regulate automobile bus lines.

Authorizing cities and towns to use a portion of the primary road fund for paving primary roads within city limits.

Among other legislation of importance enacted were the following measures relating to the subjects given:

Schools

Appropriation of $500,000 each for new buildings at state university and state college at Ames.

Appropriation of $50,000 per annum for aid of schools in mining camp communities.

The Whitemore bill raising the rate which may be paid on school bonds from 5 to 6 per cent.

Appropriation of $231,000 for new buildings at state teachers college at Cedar Falls.

Acceptance of federal aid for vocational training.

Increase of maximum which may be levied for support of schools from $60 to $80 per student for all schools, and permitting levy up to $90 per pupil in large towns.

Rural

Requiring county dog license on all dogs.

Permitting organization of corporations which may issue securities based upon warehouse receipts, and other farm security, and engage in a general rural credits business. Backed by farm bureau.

The Tuck bill requiring railroads to construct spur tracks when demanded by any industry.

Permitting use of primary road fund for the construction of bridges and culverts on primary roads.

Providing for local instruction in the proper use and administration of hog cholera serum, and licensing and bonding all persons and firms selling serum. Also a bill providing for the maintenance of a hog cholera serum plant and school of instruction at Ames.

Miscellaneous

The Holdoegel bill increasing the penalty for contributing to the delinquency of minors.

Making attorney general a member of the state executive council.

Prohibiting state officers from accepting compensation from other public sources during their term in office.

Prohibiting indiscriminate seizure of coal in transportation by railway companies.

Granting state insurance commissioner wider powers in regard to regulation of newly organized insurance companies, and fixing requirements to protect purchasers of stock.

Abolishing office of state document editor and creating a board of printing to be made up of the governor, secretary of state and state auditor, with two practical printers, to direct the purchase of all state printing.

Legalization of the practice of chiropractors, and creating a state board of chiropractic to license and examine persons desiring to practice in Iowa.

Granting to osteopaths of a state examination board made up entirely of osteopaths.

Providing for the licensing and examination of podiatrists, and prohibiting practice by unlicensed chiropodists.

Providing for examination of dairy herds and regulation of conditions under which milk is produced, giving city councils power to pass ordinances on these subjects.

Increasing expenses which may be legitimately incurred by building and loan associations.

Requiring authority of state executive council before state officers of employes may make trips at state expense.

Repeal of old state agent law and providing for bureau of criminal investigation under direction of attorney general.

Repeal of law exempting Liberty bonds held by banks from taxation.

Requiring inventory by all public officers in the state of all property under their control, care custody, or management on file in their own office, and to make a report to the auditor of state of such property.

Prohibiting expenditure by any candidate for public office of an amount for campaign expense greater than one-half of annual salary of the office.

Increase of the mothers' pension which may be paid from $3 to $4 per week for each child.

Continuing program of state board of conservation for purchase of state parks, and making an appropriation for same.

Prohibiting fishing from a motor boat, and also prohibiting the taking of black bass by any method other than hook and line, and prohibiting the sale of black bass in Iowa.

A very large number of important bills were acted upon, but either failed to pass. Among these are the following:

The Lake boxing bill, legalizing professional pugilism in Iowa.

The Newberry bill providing for an increase in the license fees of corporations, providing for a tax upon capital stock, and for a 1 per cent tax on net incomes.

The Springer bill for a public utilities court, granting indeterminate franchises to all public utility corporations save telephone companies. Vetoed by Governor Kendall.

The Olson bill providing for a $3 head tax for school purposes upon all men and women more than 21 years of age.

The bill proposing the collection of a tax upon amusements.

The Newberry bill for a 2 cent per ton tax upon all coal mined in Iowa, to be used for the purpose of assisting schools in mining communities.

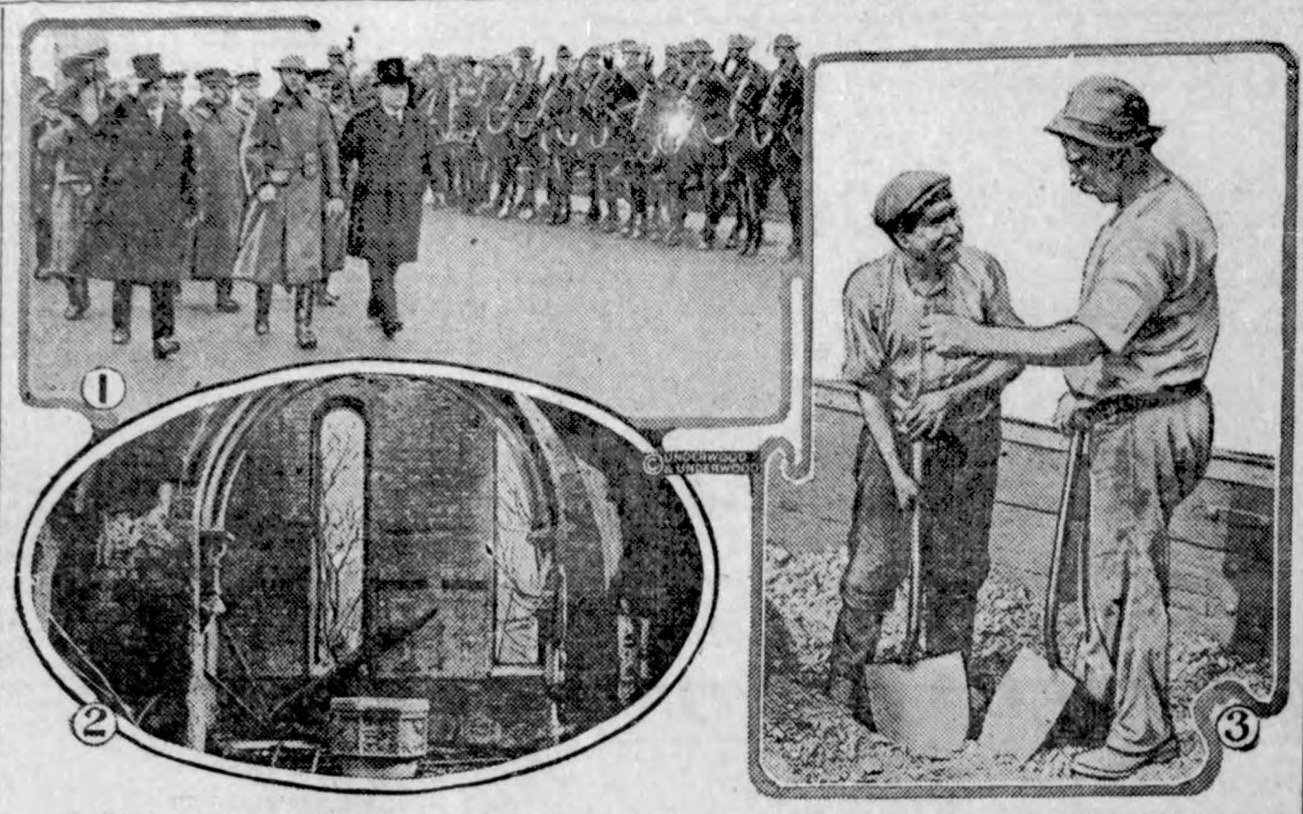

1—Rene Viviani, special envoy from France, reviewing the cavalry of the Twenty-seventh division in Central park, New York. 2—Ruined interior of St. Paul's church, the oldest in Washington, which was destroyed by fire. 3—Types of the British miners who are on strike and in whose support the transport and rail workers have quit work.

NEWS REVIEW OF CURRENT EVENTS

Harding's International Policy Seems to Please All the Republican Groups.

OUR RIGHTS SAFEGUARDED

Modified Knox Peace Resolution Introduced—Democrats Fight Emergency Tariff Bill—Colombian Treaty Before the Senate—Strike of the British Miners is Ended.

By EDWARD W. PICKARD.

President Harding, in his program for international relations as set forth in his message to congress, has accomplished the remarkable feat of satisfying all factions in his party, if the expressions of leaders in Washington are to be taken as representing the opinions of the people. The forecast of this program, made a week ago, was not far astray. It contains, however, a plan for the acceptance of such terms of the Versailles treaty as confirm America's rights and interests; in other words, the ratification of the treaty with such reservations and modifications as will completely cut out the League of Nations covenant and secure "our absolute freedom" from entanglement in purely European affairs. Just how the covenant, so closely interwoven into the fabric of the treaty, can be eliminated, is not yet apparent. In Washington it is said a delegation might be sent to Europe, or a conference of the allies called in our national capital. It is also suggested that it may be necessary to draw up a new treaty or treaties to be signed by the United States, the allies and Germany.

Any negotiations to this end, however, are to await reconsideration by the allies of their award of the Island of Yap to Japan and their formal acknowledgment of America's rights in the disposition of all the territories taken away from the central powers. At first France replied to Secretary Hughes' note on Yap by a suggestion that the question be settled by the United States and Japan, and it is believed Great Britain will propose the same course, offering its good offices in behalf of the American claims. Japan wants the controversy to be included in the general negotiations to settle all matters at issue between this country and Japan. Neither of these suggestions is acceptable to the administration, and neither will be considered. Mr. Hughes' position is that the Yap affair concerns the allies jointly and must be settled by them jointly in negotiations with the United States.

As was foreseen, the President said he favored the adoption of the Knox resolution ending the state of war, but with modifications. Accordingly it was introduced in the senate at once with changes to suit, and plans were made to push it through as soon as the Colombian treaty is disposed of. As it stands, the resolution carefully reserves all American rights acquired by the war, the armistice and the Versailles treaty, but there is no provision for the negotiation of a separate peace treaty with Germany. The instrument also declares the state of war with Austria ended, but no one here thinks much about Austria these days, except in pity for its starving poor.

Early comment in France on the President's message indicated that the French were trying to find it satisfactory. They expected the flat rejection of the league covenant, and many of them are not wildly enthusiastic over the league, anyhow. They are elated by the expressed determination that America shall stand with the allies in holding Germany responsible for the war and in compelling her to make reparation to the extent of her ability. They still hope that America will specifically promise aid to France in case of German aggression or of Germany's failure to pay. The British are so occupied with their great strike that they have not had much to say about the message up to the time of writing.

An interesting bit of comment comes from Buenos Aires, where a leading paper sees only self-interest in the future international policy of the United States.

"The egoistic independent nationalism which is proclaimed as the law of international activity by the United States is dominant in Mr. Harding's words," the newspaper declares. "Americanism and Monroeism, notions clear and concrete, which have had their rise and fall since 1824, reappear with more vigor than ever in the directing thought of the United States."

Concerning domestic matters, which he declared of prime importance, Mr. Harding said nothing unexpected, expressing what leaders of his party called "sound Republican doctrines." He especially urged speedy relief for the ex-service men and the passage of an emergency tariff bill.

The latter is already before congress, the ways and means committee of the house having reported out a combination measure including the farmers' tariff bill which Mr. Wilson vetoed, an anti-dumping bill and a new provision for the regulation of foreign exchange. The Democrats of the house speedily organized their opposition to the measure under their leader, Representative Kitchin of North Carolina. Mr. Kitchin charged that the bill is not in the interest of the farmers of the country, "but is really for the purpose of swelling the already swollen fortunes of the trusts and speculators." He declared that it gives "to the packers' trust, the sugar trust and the woolen trust the right and privilege to take from the American people the enormous sum of over $775,000,000, increasing to that extent the present high cost of living."

Allusion is made above to the Colombian treaty. This was the first thing the senate tackled, and a fight developed at once. The pact is the old one giving to Colombia $25,000,000 for the loss of Panama and the Canal Zone. It has always been bitterly opposed as a virtual repudiation of the acts of Theodore Roosevelt when he was President, but now it has been modified by the omission of any expression of the government's regret for the part played by the United States in connection with the separation of Panama from Colombia. President Harding has told the senate he hopes it will ratify the treaty, and it probably will do so. Senator Lodge led the debate in favor of the pact, and revealed one of the strong reasons for its adoption—the existence of rich oil fields in Colombia which Americans wish to develop.

Senator Kellogg of Minnesota said the ratification of the treaty would be a pusillanimous act, and on the strength of a telegram and letters from Colonel Roosevelt, written in 1917, he declared it would make the United States liable to international blackmail running into hundreds of millions of dollars. The telegram said:

"I know, of course, that you are against this infamous Colombian treaty, but I wish you would point out that it makes precedent for some successor of Wilson to pay at least as large a sum apiece to Costa Rica, Nicaragua, Haiti and Santo Domingo for what has been done to them recently, and also to Chile for our insolent and improper treatment of her in connection with the Alsop claim."

President Harding has approved a new list of brigadier generals to be raised to major generals, and Clarence R. Edwards, whom President Wilson omitted from his list and who commanded the New England National Guard division in France, comes first of all. Among the others are Generals Haan, Bell, Allen and Menoher. A number of colonels are recommended for promotion to brigadiers.

Germany will refuse to accept the indemnity figures of the allies when they are presented on May 1, according to Dr. Julius Ruppel, chief of the German financial delegation in Paris. He says the time allowed is altogether too short for estimating the total liabilities for reparations, and that the German experts have been forced to rely on written statements that are neither accurate nor adequate. A Paris journal asserts that the sum to be demanded by the allies will be between 30 and 38 billions of dollars, and that when Germany refuses to accept the figures two classes of French reserves will be called to the colors and the Ruhr basin occupied. In that region are the most important industrial plants and the largest coal mines of western Germany.

Once more Premier Lloyd George has been able, by super-juggling, to avert economic disaster from Great Britain. The strike of the miners' federation, which threatened to involve nearly all the organized labor of the United Kingdom, was called off by the federation Friday evening. Just how this result was brought about is not known at this writing, but apparently it was due primarily to the action of the railway men and transport workers. These are the other two elements in the "triple alliance" and, having been called on for support by the miners, they had decided to quit work Friday night. But Mr. Lloyd George and other indefatigable persons worked on them to change their minds, and six hours before the hour set for striking they announced that they would not strike. The triple alliance was thus split, and the miners must have seen that their cause was hopeless.

Another reason for the change of attitude by the miners is seen in the evident intention of a large number of members of the house of commons to see that justice is done the workers in the matter of wages. After they had heard from the premier that the miners refused to reopen negotiations, they themselves conducted an inquiry into the matter.

Presumably the plan for regulation of wages on a national basis, accepted by the government some time ago, will be put into effect. The national pooling of profits, also demanded by the miners, was declared impossible by the government.

An important step toward the revival of industry in America was made last week when the United States Steel corporation announced a new price list showing lower prices for steel. The cut ranges from $1.50 to $9 a ton, and the price of tin plate also was reduced $15 a ton. The decreases are confined to certain products and, according to builders and architects, are not in themselves sufficient to revive the building industry; but the cut does remove uncertainty and establish a general stabilized price level for steel and experts in the trade say it should stimulate industry. The first concrete result was the announcement by the International Harvester company of a straight 10 per cent reduction on its products in which steel is the principal raw product used.

Secretary of Labor Davis in an address in Chicago made his first public statement of his attitude toward labor and capital. He called for a fair deal for capital, a decent living wage for labor, larger profits for farmers through lower rail-shipping rates, and the settlement of all industrial disputes through conferences between employees. He warned labor that if it is to take a share in the policies of the nation it also must share the national responsibilities, declaring it was up to labor to see that transportation conditions were such that the farmer could make a fair profit.

The federal railway labor board has issued an order that clears up the transportation situation, or should do so speedily. Briefly, it terminates the national working agreements on July 1; meanwhile conferences between the carriers and the workers are ordered, to settle the controversies over working rules as far as possible; on July 1, the board will promulgate "just and reasonable" rules for classes of employees regarding whom rules have not been reached by agreement. Both sides are urged to act as quickly as possible.

EASE THAT ACHING B

Is a throbbing backache keep... miserable? Are you tortured wi... bing pains? Is the trouble maki... work a burden and rest impo... Springtime, for many folks, a... ache time—a sign that the kidneys... help. Colds, chills, and the ... weather of early spring, str... kidneys and slow them up. ... accumulate and then comes ba... headaches, dizziness and bladder ... ularities. Use *Doan's Kidney* ... They have helped thousands. *Ask your neighbor!*

An Iowa Case

Mrs. Ed. ... 509 11th St., ... Plaine, Iowa, ... "I had the ... I suffered w... pains across ... small of my ... I felt dull and ... guid and tire... ily. I had ... ergy and ... frequently ... headache ... spells of dizziness. I read of ... Kidney Pills and got a supply. ... soon relieved all the trouble."

Get Doan's at Any Store, 60c a Box

DOAN'S KIDN... PILL...

FOSTER-MILBURN CO., BUFFALO...

Stomach on Strike 20 Years Eatonic Settled It

"Eatonic is wonderful," says Burton. "I had been a sufferer stomach trouble for 20 years and I am well."

Eatonic gets right after the stomach troubles by taking up carrying out the acidity and gas... of course, when the cause is re... the sufferer gets well. If you sourness, belching, indigestion, repeating or any other sto... trouble, take Eatonic tablets ... each meal and find relief. It costs only a trifle with your drug... guarantee.

EIGHT FINE FARMS

Eastern Nebraska; Western Iowa; ... County, Nebraska; Pottowattamie, ... Adams, Fremont Counties, Iowa. ... sixty to six hundred forty acres; ... grade, best neighborhoods, highly pro... finest improvements, close in. On many ... Equipment if desired. Prices right, ... to suit, low interest. Possession at any ...

D. A. BAUM, Owner, City Nat'l Bldg., ...

EIGHT FINE FARMS

HEMSTITCHING and PICOTING AT... MENT. Works on all sewing machi... $2.00. Personal checks 10c extra. ... Mail Order House, Box 127, Birmingham, ...

Agents Are Making $10 to $25 Daily ... Ever-Clear windshield cloths. Auto... necessity. Every autoist buys one. ... $1. Muscatine Specialty Co., Muscatine, ...

Disguised Efforts.

"Are you going to make a p... this year?"

"Of course," replied Mr. Cro... "That's the only excuse I can g... folks for spending so much time ... ing fishing worms."

Important to Mothers

Examine carefully every bottle ... CASTORIA, that famous old re... for infants and children, and see ...

Bears the Signature of *Chas. H. Fletcher*

In Use for Over 30 Years.

Children Cry for Fletcher's Cas...

Natural Sequence.

"I'm simply crazy about your ... "That's probably because of its ... known nutty flavor."

Cuticura Soothes Itching Scal...

On retiring gently rub spots of ... druff and itching with Cuticura O... ment. Next morning shampoo w... Cuticura Soap and hot water. M... them your everyday toilet prepara... and have a clear skin and soft, w... hands.—Adv.

Beware of the man who imag... that he owns the earth; he may ... to unload a portion of it onto y...

Hot Springs Water Wonderfully Successful in the Treatment of Rheumatism

THE peculiar properties of the waters of the Hot Springs of Arkansas are due to radio activity, found in them to an exceptionally marked degree, and their equal has never been known in the treatment of rheumatism and all uric acid troubles. These springs are owned and controlled by the U. S. Government.

The cost of living at Hot Springs may be regulated to suit any purse, accommodations varying from moderate priced boarding houses, up to the most fashionable hostelries.

Write for Our Handsomely Illustrated Hot Springs Book

The Way There Is Via the

Missouri Pacific

LOW RATES — MISSOURI PACIFIC — ALL YEAR

C. L. Stone, P. T. M., St. Louis

ECHNICAL OF WAR IS N OF HARDING

in First Message to Opposes League.

TY WITH CHANGES

nestic Problems of First , He Urges Economy vision of Taxes—Fa- Emergency Tariff and Warns Busi- ss to Be Fair.

URGED BY HARDING

ance of Versailles pact ifications. on of League as it now

by congressional reso-

stment of internal

emergency tariff en-

railway rates and costs tion.

for disabled veterans. al aid for good roads. al budget system. ation and encouragement ion.

on of home problems

out the stain of barbaric

eration with other na- approximate disarma-

ton, April 13.—President delivered his first message s Tuesday noon. He ap- fore the senate and house in on and read his address, as follows:

s of the congress—You have d in extraordinary session ur consideration to national far too pressing to be long We face our tasks of leg- nd administration amid con- difficult as our government contemplated. Under our ystem the people of the Uni- have charged the new con- the new administration with ion—the readjustments, re- on and restoration which ow in the wake of war.

be regretted that we were repared for war's aftermath, made ready to return to the peace, but we are not to be ed. Indeed, we must be the ly resolved to undertake our h high hope, and invite every our citizenship to join in the find our normal, onward way

American people have ap- the situation, and with that and patience which go with nding they will give to us the of deliberate public opinion timately becomes the edict of ular government. They are g some of the stern necessi- will join in the give and take the essential to firm re-es- ent.

Home Problems First.

in mind must be the solution roblems at home, even though ases of them are inseparably ith our foreign relations. The rocedure in every government t its own house in order. w of no more pressing prob- home than to restrict our na- expenditures within the limits national income, and at the me measurably lift the burdens taxation from the shoulders of erican people.

cannot be unmindful that y is a much-employed cry, requently stressed in pre-elec- peals, but it is ours to make it tstanding and ever-impelling in both legislation and ad- ation. The unrestrained tend- heedless expenditure and the ng growth of public indebted- extending from federal author- that of state and municipality, cluding the smallest political sion, constitute the most dan- phase of government today. nation cannot restrain except own activities, but it can be ar in a wholesome reversal. staggering load of war debt e cared for in orderly funding radual liquidation. We shall the solution and aid effectively ng the tax burdens if we strike ely at expenditure. It is far easily said than done.

Must Have Economy.

The fervor of war our expendi- were so little questioned, the ency was so impending, appro- on was unimpeded, that we little millions and counted the treas- nexhaustible. It will strengthen esolution if we ever keep in that a continuation of such a means inevitable disaster. current expenditures are run- at the rate of approximately ,000,000 a year, and the burden bearable. There are two agen- o be employed in correction: is rigid resistance in appropri- ation and the other is the utmost economy in administration.

Let us have both.

I already have charged department heads with this necessity. I am sure congress will agree; and both congress and the administration may safely count on the support of all right-minded citizens, because the burden is theirs. The pressure for expenditure, swelling the flow in one locality, while draining another, is sure to defeat the imposition of just burdens, and the effect of our citizenship protesting outlay will be wholesome and helpful.

Remedy in Thrift.

I wish it might find its reflex in economy and thrift among the people themselves because therein lies quicker recovery and added security for the future.

The estimates of receipts and expenditures and the statement as to the condition of the treasury which the secretary of the treasury is prepared to present to you will indicate what revenues must be provided in order to carry on the government's business and meet its current requirements and fixed-debt charges.

Unless there are striking cuts in the important fields of expenditure, receipts from internal taxes cannot safely be permitted to fall below $4,000,000,000 in the fiscal years 1922 and 1923. This would mean total internal tax collections of about one billion less than in 1920 and one-half billion less than in 1921.

Must Readjust Taxes.

The most substantial relief from the tax burden must come for the present from the readjustment of internal taxes and the revision or repeal of those taxes which have become unproductive and are so artificial and burdensome as to defeat their own purpose.

A prompt and thoroughgoing revision of the internal tax laws, made with due regard to the protection of the revenues, is in my judgment, a requisite to the revivial of business activitiy in this country. It is earnestly hoped, therefore, that the congress will be able to enact without delay a revision of the revenue laws and such emergency tariff measures as are necessary to protect American trade and industry.

It is of less concern whether internal taxation or tariff revision shall come first than has been popularly imagined because we must do both, but the practical course for earliest accomplishment will readily suggest itself to the congress. We are committed to the repeal of the excess profits tax and the abolition of inequities and unjustifiable exasperations in the present system.

The country does not expect and will not approve a shifting of burdens. It is more interested in wiping out the necessity for imposing them and eliminating confusion and cost in the collection.

The urgency for an instant tariff enactment, emergency in character and understood by our people that it is for the emergency only, cannot be too much emphasized. I believe in the protection of American industry, and it is our purpose to prosper America first. The privileges of the American market to the foreign producer are offered too cheaply today, and the effect on much of our own productivity is the destruction of our self-reliance, which is the foundation of the independence and good fortune of our people. Moreover, imports should pay their fair share of our cost of government.

One who values American prosperity and maintained American standards of wage and living can have no sympathy with the proposal that easy entry and the flood of imports will cheapen our costs of living. It is more likely to destroy our capacity to buy.

Today American agriculture is menaced, and its products are down to prewar normals yet we are endangering our fundamental industry through the high cost of transportation from farm to market and through the influx of foreign farm products, because we offer, essentially unprotected, the best market in the world. It would be better to err in protecting our basic food industry than paralyze our farm activities in the world struggle for restored exchanges.

The maturer revision of our tariff laws should be based on the policy of protection, resisting that selfishness which turns to greed, but ever concerned with that productivity at home which is the source of all abiding good fortune.

It is agreed that we cannot sell unless we buy, but ability to sell is based on home development and the fostering of home markets. There is little sentiment in the trade of the world. Trade can and ought to be honorable, but it knows no sympathy.

While the delegates of the nations at war were debating peace terms at Paris, and while we later debated our part in completing the peace, commercial agents of other nations were opening their lines and establishing their outposts, with a forward look to the morrow's trade. It was wholly proper, and has been advantageous to them. Tardy as we are, it will be safer to hold our own markets secure, and build thereon for our trade with the world.

Wants Business Basis.

A very important matter is the establishment of the government's business on a business basis. There was toleration of the easy-going, unsystematic method of handling our fiscal affairs, when indirect taxation held the public unmindful of the federal burden. But there is knowledge of the high cost of government today, and high cost of living is inseparably linked with high cost of government.

There can be no complete correction of the high living cost until government cost is notably reduced.

Let me most heartily commend the enactment of legislation providing for the national budget system. Congress already has recorded its belief in the budget. It will be a very great satisfaction to know of its early enactment so that it may be employed in establishing the economies and business methods so essential to the minimum expenditure.

I have said to the people we meant to have less of government in business as well as more business in government. It is well to have it understood that business has a right to pursue its normal, legitimate and righteous way unimpeded, and it ought have no call to meet government competition where all risk is borne by the public treasury.

Warns Crooked Business.

There is no challenge to honest and lawful business success. But government approval of fortunate, untrammeled business does not mean toleration of restraint of trade or of maintained prices by unnatural methods. It is well to have legitimate business understand that a just government, mindful of the interests of all the people, has a right to expect the co-operation of that legitimate business in stamping out the practices which add to unrest and inspire restrictive legislation. Anxious as we are to restore the onward flow of business, it is fair to combine assurance and warning in one utterance.

One condition in the business world may well receive your inquiry. Deflation has been in progress, but has failed to reach the mark where it can be proclaimed to the great mass of consumers.

Reduced cost of basic production has been recorded, but high cost of living has not yielded in like proportion. For example, the prices on grains and live stock have been deflated, but the cost of bread and meats is not adequately reflected therein. It is to be expected that nonperishable staples will be slow in yielding to lowered prices, but the maintained retail costs in perishable foods cannot be justified.

I have asked the federal trade commission for a report of its observations and it attributes, in the main, the failure to adjust consumers' cost to basic production costs to the exchange of information by "open-price associations," which operate, evidently, within the law, to the very great advantage of their members and equal disadvantage to the consuming public.

Wants Helpful Probe.

Without the spirit of hostility or haste in accusation of profiteering, some suitable inquiry by congress might speed the price readjustment to normal relationship, with helpfulness to both producer and consumer. A measuring rod of fair prices will satisfy the country and give us a business revival to end all depression and unemployment.

The great interest of both producer and consumer—indeed, all industrial and commercial life, from agriculture to finance—in the problems of transportation will find its reflex in your concern to aid re-establishment, to restore efficiency, and bring transportation cost into a helpful relationship rather than continue it as a hindrance to resumed activities.

It is little to be wondered that ill-considered legislation, the war strain, government operation in heedlesness of cost, and the conflicting programs, or the lack of them, for restoration have brought about a most difficult situation, made doubly difficult by the low tide of business. All are so intimately related that no improvement will be permanent until the railways are operated efficiently at a cost within which the traffic can bear.

If we can have it understood that congress has no sanction for government ownership, that congress does not levy taxes upon the people to cover deficits in a service which should be self-sustaining, there will be an avowed foundation on which to rebuild.

Freight-carrying charges have mounted higher and higher until commerce is halted and production discouraged.

Railway rates and cost of operation must be reduced.

Congress may well investigate and let the public understand wherein our system and the federal regulations are lacking in helpfulness or hindering in restrictions. The remaining obstacles which are the heritage of capitalistic exploitation must be removed and labor must join management in understanding that the public which pays is the public to be served, and simple justice is the right and will continue to be the right of all the people.

Transportation over the highways is little less important, but the problems relate to construction and development, and deserve your most earnest attention, because we are laying a foundation for a long time to come, and the creation is very difficult to visualize in its great possibilities.

There is begun a new era in highway construction, the outlay for which runs far into hundreds of millions of dollars. Bond issues by road districts, counties and states mount to enormous figures, and the country is facing such an outlay that it is vital that every effort shall be directed against wasted effort and unjustifiable expenditures.

I know of nothing more shocking than the millions of public funds wasted in improved highways, wasted because there is no policy of maintenance. The neglect is not universal, but it is very near to it. There is nothing that congress can do more effectively to end this shocking waste than to condition all federal aid on provisions for maintenance.

It is not necessary to say it to congress, but I have thought this to be a befitting occasion to give notice that the United States means to establish and maintain a great merchant marine. Our differences of opinion as to a policy of upbuilding have been removed by the outstanding fact of our having builded. If the intelligent and efficient administration under the existing laws makes established service impossible, the executive will promptly report to you.

It is proper to invite your attention to the importance of the question of radio communication and cables. To meet strategic, commercial and political needs, active encouragement should be given to the extension of American-owned and operated cable and radio services. Private monopolies tending to prevent the development of needed facilities should be prohibited. Government-owned facilities, wherever possible, without unduly interfering with private enterprise or government needs, should be made available for general uses. Particularly desirable is the provision of ample cable and radio services at reasonable rates for the transmission of press matter, so that the American reader may receive a wide range of news, and the foreign reader receive full accounts of American activities.

Aviation is inseparable from either the army or the navy and the government must, in the interests of national defense, encourage its development for military and civil purposes. I recommend the enactment of legislation establishing a bureau of aeronautics in the navy department to centralize the control of naval activities in aeronautics and removing the restrictions on the personnel detailed to aviation in the navy. The army air service should be continued as a co-ordinate combatant of the army, and its existing organization utilized in co-operation with other agencies of the government.

Relief for Service Men.

The American people expect congress unfailingly to voice the gratitude of the republic in a generous and practical way to its defenders in the Word war, who need the supporting arm of the government. Our very immediate concern is for the crippled soldiers and those deeply needing the helping hand of the government. Conscious of the generous intent of congress, and the public concern for the crippled and dependents, I invited the services of a volunteer committee to inquire into the administration of the bureau of war risk insurance, the federal board for vocational training, and other agencies of government in caring for the ex-soldiers, sailors and marines of the World war.

This committee has recommended, and I convey the recommendations to you with cordial approval, that all government agencies looking to the welfare of the ex-service man should be placed under one directing head, so that the welfare of these saviors of our civilization and freedom may have the most efficient direction. It may be well to make such an official the director general of service to war veterans and place under his direction all hospitalization, vocational training, war insurance, rehabilitation and all pensions.

The immediate extension and utilization of the government's hospital facilities in the army and navy will bring relief to the acute conditions most complained of, and the hospital building program may be worked out to meet the needs likely to be urgent at the time of possible completion. The whole program requires the most thoughtful attention of congress, for we are embarking on the performance of a sacred obligation which involves the expenditure of billions in the half century before us.

Congress must perfect the policy of generous gratitude, and conscientious administration must stamp out abuses in the very beginning. We must strengthen rather than weaken the moral fiber of the beneficiaries, and humanize all efforts so that rehabilitation shall be attended by respiritualization.

Public Welfare Department.

During the recent political canvass the proposal was made that a department of public welfare should be created. It was endorsed and commended so strongly that I venture to call it to your attention and to suggest favorable legislative consideration.

I assume the maternity bill, already strongly approved, will be enacted promptly, thus adding to our manifestation of human interest.

Somewhat related to the foregoing human problems is the race question. Congress ought to wipe the stain of barbaric lynching from the banners of a free and orderly, representative democracy. I am convinced that in mutual tolerance, understanding, charity, recognition of the interdependence of the races, and the maintenance of the rights of citizenship lies the road to righteous adjustment.

The Public Defense.

It is needless to call your attention to the unfinished business inherited from the preceding congress. The appropriation bills for army and navy will have your early consideration. Neither branch of the government can be unmindful of the call for reduced expenditure for these departments of our national defense. The government is in accord with the wish to eliminate the burdens of a heavy armament. The United States ever will be in harmony with such a movement toward the higher attainments of peace. But we shall not entirely discard our agencies for defense until there is removed the need to defend. We are ready to co-operate with other nations to approximate disarmament, but merest prudence forbids that we disarm alone.

The naval program which had its beginning in what seemed the highest assurance of peace can carry no threat after the proof of our national unselfishness. The reasonable limitation of personnel may become combined with economics of administration to lift the burdens of excessive outlay.

The war department is reducing the personnel of the army from the maximum provided by law in June, 1920, to the minimum directed by congress in a subsequent enactment. When further reduction is compatible with national security, it may well have the sanction of congress, so that a system of voluntary military training may offer to our young manhood the advantages of physical development, discipline and commitment to service, and constitute the army reserve in return for the training.

Will Not Enter the League.

Nearly two and a half years ago the World war came to an end, and yet we find ourselves today in the technical state of war, though actually at peace, while Europe is at technical peace, far from tranquillity and little progressed toward the hoped-for restoration. It ill becomes us to express impatience that the European belligerents are not yet in full agreement, when we ourselves have been unable to bring constituted authority into accord in our own relations to the formally proclaimed peace.

Little avails in reciting the causes of delay in Europe or our own failure to agree. But there is no longer excuse for uncertainties respecting some phases of our foreign relationship. In the existing League of Nations, world-governing with its superpowers, this republic will have no part. There can be no misinterpretation, and there will be no betrayal of the deliberate expression of the American people in the recent election; and, settled in our decision for ourselves, it is only fair to say to the world in general, and to our associates in war in particular, that the league covenant can have no sanction by us.

The aim to associate nations to prevent war, preserve peace, and promote civilization, our people most cordially applauded. We yearned for this new instrument of justice but we can have no part in a committal to an agency of force in unknown contingencies; we can recognize no super-authority.

Manifestly the highest purpose of the League of Nations is defeated in linking it with the treaty of peace and making it the enforcing agency of the victors of the war. International association for permanent peace must be conceived solely as an instrumentality of justice, unassociated with the passions of yesterday, and not so constituted as to attempt the dual functions of a political instrument of the conquerors and of an agency of peace. There can be no prosperity for the fundamental purposes sought to be achieved by any such association so long as it is an organ of any particular treaty, or committed to the attainment of the specials aims of any nation or group of nations.

Ready to Join in World Peace.

The American aspiration, indeed, the world aspiration, was an association of nations, based upon the application of justice and right, binding us in conference and co-operation for the prevention of war and pointing the way to a higher civilization and international fraternity in which all the world might share. In rejecting the league covenant and uttering that rejection to our own people, and to the world, we make no surrender of our hope and aim for an association to promote peace in which we would most heartily join. We wish it to be conceived in peace and dedicated to peace, and will relinquish no effort to bring the nations of the world to such fellowship, not in the surrender of national sovereignty, but rejoicing in a nobler exercise of it in the advancement of human activities, amid the compensations of peaceful achievement.

In the national referendum to which I have adverted, we pledged our efforts toward such association, and the pledge will be faithfully kept. In the plight of policy and performance, we told the American people we meant to seek an early establishment of peace. The United States alone among the allied and associated powers continues in a technical state of war against the central powers of Europe. This anomalous condition ought not to be permitted to continue.

To establish the state of technical peace without further delay, I should approve a declaratory resolution by congress to that effect, with the qualifications essential to protect all our rights. Such action would be the simplest keeping of faith with ourselves and could in no sense be construed as a desertion of those with whom we shared our sacrifices in war, for those powers are already at peace.

Such a resolution should undertake to do no more than this, to declare the state of peace, which all America craves. It must add no difficulty in effecting, with just reparations, the restoration for which all Europe yearns, and upon which the world's recovery must be founded. Neither former enemy nor ally can mistake America's position, because our attitude as to responsibility for the war and the necessity for just reparations already has had formal and very earnest expression.

It would be unwise to undertake to make a statement of future policy with respect to European affairs in such a declaration of a state of peace. In correcting the failure of the executive in negotiating the most important treaty in the history of the nation, to recognize the constitutional powers of the senate, we would go to the other extreme, equally objectionable, if congress or the senate should assume the function of the executive. Our highest duty is the preservation of the constitutional powers of each, and the promotion of the spirit of co-operation so essential to our common welfare.

Separate Treaties Not Adequate.

It would be idle to declare for separate treaties of peace with the central powers on the assumption that these alone would be adequate, because the situation is so involved that our peace engagements cannot ignore the old world relationship and the settlement already effected, nor is it desirable to do so in preserving our rights and contracting our future relationships.

The wiser course would seem to be the acceptance of the confirmation of our rights and interests as already provided and to engage under the existing treaty, assuming, of course, that this can be satisfactorily accomplished by such explicit reservations and modifications as will secure our absolute freedom from inadvisable commitments and safeguard all our essential interests.

Neither congress nor the people needs my assurance that a request to negotiate needed treaties of peace would be as superfluous and unnecessary as technically ineffective, and I know in my own heart that there is none who would wish to embarrass the chief executive in the performance of his duty when we are all so eager to turn disappointment and delay into gratifying accomplishment.

Problems relating to our foreign relations bear upon the present and the future, and are of such a nature that the all-important future must be deliberately considered, with greater concern than more immediate relief from unhappy conditions. We have witnessed, yea, we have participated in the supremely tragic episode of war, but our deeper concern is the continuing life of nations and the development of civilization.

We must not allow our vision to be impaired by the conflict among ourselves. The weariness at home and the disappointment to the world have been compensated in the proof that this republic will surrender none of the heritage of nationality, but our rights in international relationship have to be asserted; they require establishment in compacts of unity; our part in readjustment and restoration cannot be ignored and must be defined.

Help Without Entanglements.

With the super-governing league definitely rejected and with the world so informed, and with the status of peace proclaimed at home, we may proceed to negotiate the covenanted relationships so essential to the recognition of all the rights everywhere of our nation and play our full part in joining the peoples of the world in the pursuits of peace once more. Our obligations in effecting European tranquility, because of war's involvements, are not less impelling than our part in the war itself. This restoration must be wrought before the human procession can go onward again. We can be helpful because we are moved by no hatreds and harbor no fears. Helpfulness does not mean entanglement and participation in economic adjustments does not mean sponsorship for treaty commitments which do not concern us, and in which we will have no part.

In an all-impelling wish to do the most and best for our own republic and maintain its high place among nations and at the same time make the fullest offering of justice to them, I shall invite in the most practical way the advice of the senate, after acquainting it with all the conditions to be met and obligations to be discharged, along with our own rights to be safeguarded. Prudence in making the program and confident co-operation in making it effective cannot lead us far astray. We can render no effective service to humanity until we prove our own capacity for co-operation in the co-ordination of powers contemplated in the constitution, and no covenants which ignore our associations in the war can be made for the future. More, no helpful society of nations can be founded on justice and committed to peace until the covenants re-establishing peace are sealed by the nations which were at war. To such accomplishment—to the complete re-establishment of peace and its contracted relationships, to the realization of our inspiration for nations associated for world helpfulness without world government, for world stability on which humanity's hopes are founded, we shall address ourselves, fully mindful of the high privilege and the paramount duty of the United States in this critical period of the world.

NEW "PEONAGE" INDICTMENT

Jury Acts Against Farmer, Three Sons and Farm Boss in Negro Killings.

Monticello, Ga., April 13.—Indictments have been returned by the Jasper county grand jury against John S. Williams, his three sons—Huland, Marvin and Leroy—and Clyde Manning, his negro farm boss, charging murder in connection with the deaths of 14 negroes on the Williams plantation Eight indictments were found against John S. Williams, charging murder of eight farm hands whose bodies were recently found buried in pastures on h's farm or were dragged from near-by rivers. Eight indictments also were returned against Clyde Manning for the same killings. Huland Williams was indictetd for the killing of a negro named "Black Strap."

Klemme and Vicinity

SEWING wanted. Mrs. Gilbert hafer. tf.

FOR SALE—10 tons of mixed hay, barn. Roy Schaefer. 4-14tfc

Have you paid your subscription the Klemme Times?

Dave Ross of Garner was a busiss visitor in Klemme last Friday.

R. A. Jorgenson was at Garner t Friday afternoon on business.

Miss Sullivan, one of the high ool teachers, spent Sunday with folks out of town.

It is reported that a baby girl ared at the home of Mr. and Mrs. ed Knoll last week Thursday.

Henry Schuldt was a business ller at Garner between trains last iday afternoon. Henry and Oscar e farming their mother's land this ar.

—Walls of Paraffin in Our New Canisters

jail

its oven freshness for you

Chocolate Cream COFFEE

Mrs. Sam Kirkwood came up from Belmond last Thursday for a few days visit with Mrs. A. Kirkwood.

Miss Clella McCollough, of Garner, was an over Sunday visitor at the home of her brother, G. P. and wife.

Miss Margaret Dillon came from Belmond Saturday for a visit with Mrs. Clara Kirkwood.

Asa Gibbs has been quite sick the past week but present reports are that he is rapidly improving.

The sewer gang are making good progress this week and are apparently having good digging.

Miss Mae Ferleman, County Red Cross Nurse, of Garner, was a professional caller in Klemme last Friday.

Ed Jacobs has brightened up the appearance of his store with a new coat of paint on the ceiling. Fred Musfelt did the job.

Miss Lavina Swartz began work at the Crystal Cafe last week. Miss Swartz is experienced in this line and will be an able assistant.

Mr. Audrey Church of Forest City was here Monday tuning pianos. That accounts for all the beautiful music on the spring breezes.

The streets of Klemme have been dragged and put into good shape the past few days. They are now smooth and in good condition.

WANTED—We want to buy four or five broods sows, to come in between now and May 10th. Carl Hopke, Phone 3114. 2wc.

Miss Lola Smith is now assisting in the Ray White restaurant at Forest City. Mr. Whie and family drove down here Sunday evening to get her.

Mr. Bielifeld has been quite sick lately and his daughter, Mrs. Will Kirkwood has been caring for him. He is much improved now and is able to be about some each day.

Watch this paper next week and read about the public auction to be held a Wellemeyer's Store, of Klemme, Iowa. An auction in a department store will surely be some buying event. 1wc

District Superintendent Brenner of Sioux City, came Saturday and remained in Klemme until Monday. His mission here at this time was to conduct Communion Services at Liberty Township Church Sunday.

The Wellemeyer Dep't Store of Klemme, Iowa, will hold a public auction. The big advertisement of this unusual buying event will appear in our next issue, watch for it as it will appear but once. 1wc

NOTICE—All those who owe us an account please call and settle same at once. We mean business. F. H. Ridder. tf

The Klemme Band boys are practicing every weke on Monday evening and are making good progress. We understand they have a leader in view to take charge of the concerts this summer.

The judges at the Declamatory Contest last Friday evening were, Mrs. S. M. McConnel, county Supt. J. R. Baggs and a high school teacher all of Garner. Their decision met with the approval of all.

Rev. Meyer and Rev. Buriff drove to Britt Monday in the former's car to attend a meeting of the Ministerial Association of Hancock county.

Mrs. Friedow has been quite sick the past week but reports are that she is considerably improved. She is abou eighty-four years of age and a spell of sickness is quite severe for her.

This part of the state experienced some real cold winter weather the latter part of last week and especially Friday. A little snow fell here. Around Des Moines and east of Cedar Rapids between seven and ten inches of snow fell. Crops were slightly damaged here say farmers.

NOTICE—Call at once and give me your order for getting cattle pasturing this spring. Good feed and water and plenty of salt. Good service, five months pasturing. Telephone 2905. A. C. Lau. tfM7.

DR. R. M. THOMAS
Veterinarian

All Calls are answered promptly.
Phone me at

Klemme - Iowa

The City Dray Line

—Is prepared to do your hauling carefully and promptly. We Solicit your patronage. Charges reasoable.

C. M. Bredbenner
Coal Hauling Done

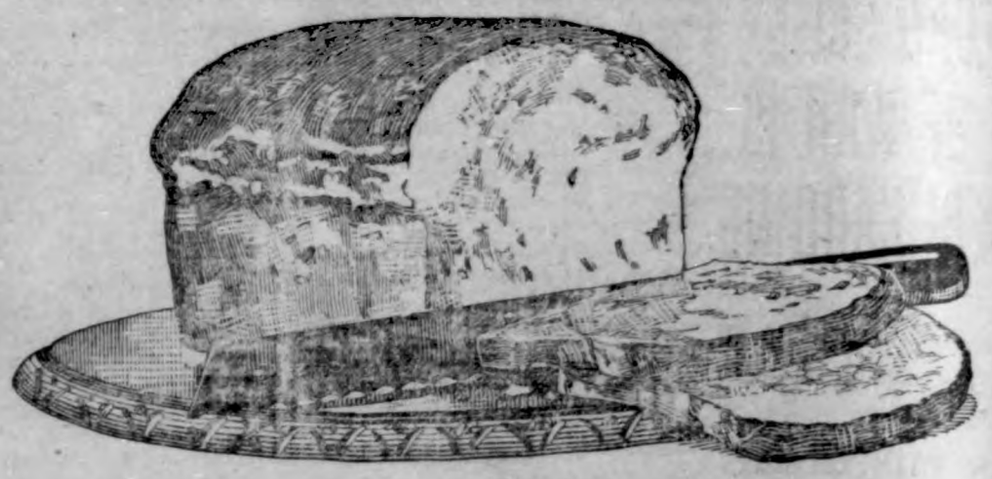

Looks, Operates and Cooks Like a Fine Gas Range

Expert domestic scientists have proven in critical tests that this oil stove will anything that can be done on a city gas range.

Because of it every woman, no matter where she lives, can now enjoy cooking methods that were never possible before.

RED STAR

Detroit Vapor Oil Stove

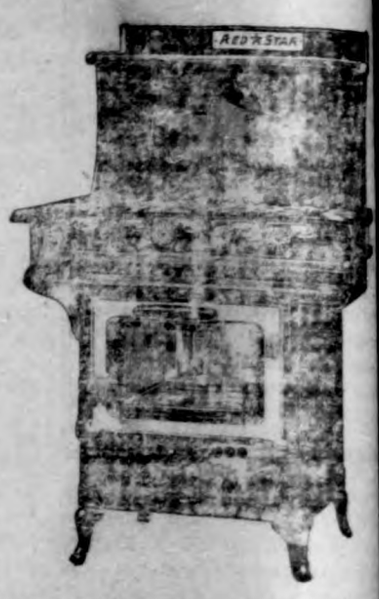

The wonderful Red Star burner has made this possible. It is made of grey annealed iron, weighs 8½ lbs and burns gas like a gas range. Only it generates its oun gas from kerosene, gasoline or distillate. It requires no wicks or wick substitutes.

This marvelous burner produces T W O rings of hot gas flame, instead of one. The burner becomes red hot, adding this steady even heat. Practically no heat escapes into the room and absolutely no smoke or oder. The Red Star saves at least 25 per-cent of the fuel expense because each burner gives 19 hours of of ideal heat from one gallon of fuel.

This stove is so different and so much more efficient that you surely want to know about it. Come in and see a surprising demonstration.

JACOBS & SON
HARDWARE KLEMME, IOWA

Dr. R. W. Shultz

Constipation---

Treated by special and positive measures.

High Blood Pressure--

The only known cure-a proved method is used for this coudition.

A painless, bloodless cure for piles in any form.

Painless Spinal Adjustments.

General Osteopathic Practice

Masonic Bldg. Garner, la.

DOCTOR MISSMAN

PHYSICIAN SURGEON

OFFICE--State Savings Bank Building, 'Phone No. 1105
RESIDENCE--North of Park, 'Phone No. 1109

X-Ray Radiographs Electrical Treatments
Eyes Tested Glasses Fitted

Doctors Reuber & Zinn
Physicians and Surgeons

Office—Main St., opposite Hotel, Phone 19.

CALLS NIGHT AND DAY PROMPTY ATTENDED

Large latest Xray and Electro Therapeutic Machines.

Eyes Examined and Refracted. Glasses Fitted.

Car of Fertilizer Here!

That car load of Armours Fertilizer is going fast and you better get your order in at once as this the only car we will get--two kinds especially adapted for the soil of this community. You should try a ton or two.

Planters? Sure we got 'em!

Do you know we are selling planters below present cost? Say, let us fit you out with a J. I. Case, International, Gale or John Deere planter--right now!

Some real bargains--

We still have some Feed at a Bargain; also have some Oil & Grease, and a few dandy Water Tanks at bargain prices. If you need a NISCO SPREADER we will give you a special price. This is spreader time.

Here is a timely tip:-

Look over all your machinery and make a note of needed repairs for your planter, cultivator, mower, hay tools, binder, etc. and then order repairs of us NOW so you will have every machine in shape when you NEED it and so take no chance of valuable time lost in a busy season.

W. M. BAACK

High Grade Farm Implements

Klemme, Iowa

PLEASE NOTICE--

Your account here comes due the first day of each month and we MUST BE PAID.

Those not paying by the 10th will receive no more credit with us.

Call at once and pay your 1920 back account also.

Henry Lau & Sons

THE KLEMME TIMES

ty-fifth Year Number 33 | Klemme, Iowa, Thursday, April 28, 1921 | $2.00 In Advance. $2.50 Outside of County

ACCOUNT OF HIGH SCHOOL ACTIVITIES

he Medaus and Earl Josten

Green the new member of hman Class, has been absome time.

sday was 'fumigation daay'. s of the School were over- the unexpected vacation, re was no regular vacation

Swartz was absent again on morning. There is quite a the attendance record, and es with the routine of the

MaKahan went home for an day visit. returning Tuesning. This caused her ab- Monday. We were indeed she returned.

s Gibbs received some more experience on Monday morn he taught the Freshman class. Howard Wiles had r of teaching the Freshman lass. He did very well, alhe did not make them overir brais.

hool has been enjoying, enther, various strins of mus- strains than music) caushe ditching machine which rating in the vicinity of the The tune is a cross between ney Blues" and the "Death from "Saul." May it soon ut of our neighborhood.We urge of sympathy.

forget the Sophomore class he Idle Hour tomorrow, Frining. Curtain rises at 8:00 No seats will be reserved, ll have to come early in orget your favorite seat. The n charges will be: 40 cents ts and 25 cents for children. is included in these prices. ill be furnished by a ten chestra.

Vednesday, April 20th, the ent occured. We journeyed rvey to engage in a baseball ut there really, wasn't much to it. However, they had a or two present who manu- several stirring and highly accounts of the game, which d subsequently in various ers—many of you read them t. After all this degrading , we forbear to make any marks; but advise the local e to jitney over to the diaorth of town on Friday after- Tt this time, we will play a game with Meservey H. S. e betide them No admisll be charged, so come one, ll.

ET AT LIBERTY CHURCH LAST NIGHT ..

night, Wednesday, the Sunhool and congregation out at towship churh enjoyed a big t. Some time ago a contest ged between two sides of the school and the winnig side be given a banquet by the losand this "big feed" last night r that pudpose. The losing ad to cook the banquet and ait on the tables as their punt for losing. They did them honor with the first class feed erved.

Gauger came over from Gartake part and was the pdincieaker for the occason.

eneral good time was had by the evening was most thoroyed.

gestion For The Union Of The Churches

presuppose that the leaders churches are men of prayed at those into whose hands is the question of uniting the es are true leaders and that will pray about it. The vital on is, will they tell God what are going to do or ask Him they ought to do? God still to men The listening headt His voice in Klemme as clearin Jerusalem. Blessed are the entatives of the Churches if permitted to take the leading in the meeting of the committho are o discuss church uni-

ner and Milton Schaper drove rner Monday evening to attend ure show.

FARMERS ELEVATOR WILL BE A REALITY MONDAY MORNING

Herman Miller Will Manage Business

The farmers have purchased the elevator business of M. O. Hocum, an item of news which appeared in the Times a few months ago, and on Monday they will take over the business under the new name of "The Klemme Co-Operative Grain Company."

Herman Miller, who has been with Mr. Hocum for the past year or so, has been hired to manage the elevator for the farmers. Herman is an experienced man in the grain busiess nad thoroughly understands all the points of the business, a better man for this responsible position would be hard to find.

William Stille has been hired to assist Mr. Miller with the work at the elevator.

Many prominent farmers of the community are stck holders in the new cocer ad so the project is of much interest to all farmers of the community. An able board of directors have been elected to look after the business and under their supervision we can see nothing but a successful career for the new farmers elevator.

ELEVEN CARS LIVE STOCK SHIPPED FROM HERE SATURDAY

The stock shipping from the yards here continue to be heavy as was shown by the shipment which left the yards Saturday night. In all eleven car loads of live stock were sent on ther way to the Chicago market. They were divided as follows: Eight car loads of cattle and three car loads of hogs.

Farmers from over as far as Duncan, near Britt. Garner, Ventura and Goodell haul their stuff to Klemme as the market price is always much better here and they make money by hauling their stock here.

PROF. HARRY WILSON TO COME BACK TO KLEMME AGAIN NEXT YEAR

We made an error in the Times of last week when we stated that Mr. Wilson had accepted a position wtth the Ossian, Iowa, schools and would not be here next year. Since then we have been informed by him that the board re-elected him for ext year and that he had accepted the position.

We are indeed glad to have him at the head of our schools for the coming year for his work here has been very satisfactory and the school has progressed under his supervision.

At this time we are unable to state which teachers will return on the stff next year. We hope that they will all be on the teaching staff again as their work has been the very best.

FIRST METHODIST EPISCOPAL CHURCH

Preachng services Sunday morning at 10:00 o'clock. Sunday school at the close of preaching service at 11:00 o'clock. No services in the evening. Liberty Township Sunday school meets at 10:15 o'clock.Prechching service at 11:30 o'clock.

Epworth League in Liberty Twp. Sunday night at 7:30. Pdeaching service at 8:00 o'clock.

The Kings Heralds and Little Light Bearer will meet on the lawn of the First Methodist church next Sunday during preaching services.

Midweek Prayer Services each Thursday evening at 7:30.

A. H. Meyer, Pastor.

CAMP MEETING DATE IS SET FOR JUNE 21 TO JUNE 26

Rev. Meyer informed us that the Camp Meeting date had been set and that the annual Camp Meeting would be held at the camp grouds at Garner from June 21st to June 26th. Bear these dates in mind and arrage accordingly so you can attend and enjoy the meeting, which is an annual affair looked forward to by a great many here.

The neighbors of mother Friedow gathered at her place Tuesday evening and planted her potatoes for her as she has been quite sick of late and was unable to do the work her. self. It was a kind deed that will be remembered.

The Times Office Installs New Machine--A Linotype

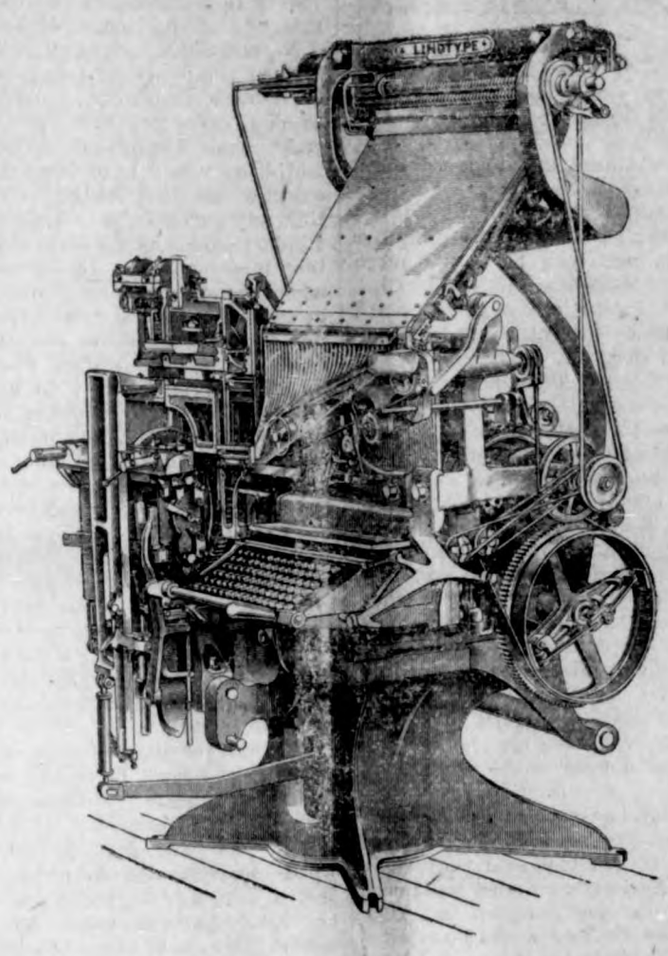

TIMES OFFICE INSTAALS NEW MACHINE

With a good deal of satisfaction the Editor of the Klemme Times announces the installation of a new Liotype. This mechanical marvel qualifies us to serve efficiently the large number of persons who look to our publiciation for enlightment and entertainmet, ad who patronize our job printing departmet.

The rapidly icreasing circulaton of the Times, together with our desire to place at the command of our edvertisers and others the highest grade of typography, induced us to secure a fine composing machine for quick and accurate and pleasing presetation of the news of the day, and the production of superior job work.

Our new Linotype enables us to set by machine many forms of composition that previously necessitated tedious work by hand. Our plant is now capable of turning out composition consisting of correct type faces in many different sizes, and the change from one size to aother is made very quickly. At a high rate of speed the versatile operator —whose hand is made famous by the Merganthaler Linotype Company as "The hand that keeps the world informed"—produces line after line of the sort of composition desired.

This installation is a testimonial to the prosperity of Klemme and vicinity. And that the good people of the community are duly appreciative of our efforts to serve them in all departments of the printing business is manifested by the many complimets received from individual patrons since the arrival of our new machne.

The accompanying illustration will give our readers some idea of the marvelous mechanism of the Linotype, which is a machine on which are assembled matrices (or little brass molds) and lines of type cast—lines such as you are now read ing.

Besides enabling the operator to set varioous faces and sizes of type, our new machine makes it possible for him to produce the rules and dashes and borders which are used in various advertisements in each issue of our publication. When employed in the composing of advertisements, newspaper headings, book lets, catalogues, and various other kinds of printed matter, our new machine enables one operator to set i the same time more type than ordinarily could be produced by five or six men or women doing the work by hand—and the composition is incomparably better.

While for a long time we have received the patronage of a host of subscribers, advertsers, and buyers of printing in general, we look forward to the handling of an even greater volume of business now that we are so well qualified to render the sort of service most desired.

It has been our aim to present the news of the day without favod, and to reflect faithfully the ideals and ambitions of our constituents; and we shall continue to devote our talets and resources to the fulfilling of this aim. Aand of great help to us in the carrying out of our purpose will be our new Linotype.

Besides installing this latest machine in our printing office, we have also, sice we came to Klemme, installed a new newspaper press, lots of new job and advertising display type, new press motors, and a great many labor and time saving mechanical devices. The Times Office is clectrically equipped through out and is one of the gest plants in this part of the state, and especially for the size of the town. Of course we are "tooting our own horn" but Mr. Bert S. Stafford, of the Linotype Co. who came to set up the new machine was most favorably impressed with our printing plant and said that he knew of noe better in a town of the size of Klemme as very few were Linotype equipped shops. He was also much impressed wth the appearance of our little city.

We invite you to come in and see the new machine in operation; there are perhaps many who have never seen a machine of this kind annd we will be glad to expain it to you.

..WASHINGTON NEWS ITEMS..

In a straight forward manne, President Harding spots were: down."

"Wages must come down."

No Foreign Entanglements."

"No unneccessary interference by the Government with private business."

"NO assumpion by the Executive, of Legislative authority and also no interference by the legislative branch with Executive authority."

Two of the important bills ntroduced in the House thhis session by Iowa members were: One by Congressman Sweet of the Third District to consolidate all Bureaus affecting Federal Aid for disabled soldiers under one head, thereby cutting some of the red tape which now delays settlement of the claims. The other by Congressman Dickinson of our own district to regulate future sales of grain on the board of trade. This bill will be especially interesting to the farmers of Iowa and Md. Dckinson solicits comment or criticism thereon.

Mr. J. R. White, Road Engineer of the Iowa State Highway Commission, was in Washington this week calling on various members of the House wth a view of creating an interest in Federal Legislation for the aid of Highway Construction. It is the purpose of those interetsed to have two bills introduced; one for the appropriation and the other to define the poucy of thr Federal aid to Highways.

Rev. A. H. Meyer drove to Garner yesterday afternoon to meet Rev. John Clause who came over from Charles City on the afternoon trin to confer with Rev. Meyer and Rev. Gauger in regard to the Camp Meating. Rev. Clause is Superintendant of the Charles City conference.

Mrs. Clarence Larsen and her father were at Mason City Saturday on business.

TWO YOUNG KLEMME MEN GO INTO BUSINESS—BUY GARAGE

Chris Gram and Walt Schultz Now New Proprietors of the Former Beir Auto Company

Another change in business took place Tuesday when Chris Gram and Walt Schultz bought out the garage business from John Terhufen, who had purchased the business only last week from Carl Beier.

Chris and Walt are both well acquainted with the people of this vicinity and the people also know them to be both skilled auto mechanics, and as good in that line as any to be found anywhere. They are running an ad i this issue of the paper tellig of the business change and otheritems. We welcome the fellows into the business circle of Klemme and wish them success.

TWIN LAKE NEWS

E. J. Schneider's and Curtiss Lucks were guests at the John Rust home Sunday.

Alex Early left the first of the week for a visit at the home of his sister in Webster City.

Mr. and Mrs. Frank Clark and children visited at the Mat Avery home Sunday.

Jennings Anderson of Garner visited with his brother, Virdie one day last week.

Our community was much greived last week to hear of the death of Mrs. Spitler, a former resident who was well known hede. She leaves her husband and four small children.

The C. Bode family visited at the Chelsvig home Sunday.

Mr. Julius Jackson and Miss Mildred Babcock were married in Goodell Saturday.

AVERY TOWNSHIP OR DISTRICT NO. 2

Clint Stokesbary and Ray Wilkins are tiling along the east side of the road north of Wm. Bell's.

Henry Helps and family wede business callers at Clarion one day last week.

Mr. and Mrs. Andrew Nelson were Sunday visitors with Mrs. Leo Wilkins.

Miss Leafy Wilson visited with Miss Mabel Smith last Sunday.

Stella and Donald Wilson spent the week end with Mr. and Mrs. D. A. Marshall.

Wm. Bell and son, Fred, were business callers at Britt last Saturday afternoon.

Everett Amey and family visited at the home of Ted Dutheridge last Sunday afternoon.

Wava Bachman, who is attending school in Goodell, spent Saturday and Sunday at the home of he parents.

D. D. Ross of Garner, spent a few days at his farm east of town the past week.

Fred Bell and Verner Nelson visited with Charles Braden last Sunday.

Mr Verner Nelson was at the home of Wm. Bell Sunday night.

GOODELL NEWS

Fahter Eardley was up from Belmond Friday.

Lloyd and Thora Carpenter are nonfined to their homes with Sharlet Fever. The latter is missed very much by her classmates at school.

Mrs. Engeseth enjoyed a visit with her mother, father, brother and two sosters the latter part of last week.

Louise Mason is on the sick list this week.

Ethel McNutt was absent from school last Thursday and Friday.

Little Clarence and Harry Cline are quite sick with scarlet fever at this writing.

The Seniors are planning to give their Class Play Friday, April 29.

Francis Quigley is the proud owner of a new car.

The dance Friday night was well attended.

Daphne Houghton, who has been very sick, is somewhat better at this writing.

A quite wedding took place in the parlor of the harness shop when Miss Bradlow was united in marriage to Mr. Jacksonn. Mrs. Vance acted as Bridesmaid while Tony Ahrenkeil was the Best Man. Mr. Vance is Justice of the Peace.

Md. and Mrs. E. A. Strasburg and daughter, Mae Elizabeth, were callers at the Jay Griggs home Monday evening.

Owing to the rain the baseball team was unable to meet the Meservey team last Friday, but they hope to next Wednesday.

Miss Faye Letch entertained the members of the Senior Class and the teachers at a six o'clock dinner last Friday evening.

Mr. Haxton, of Britt, was seen in Avery Township wth a truck load of hounds looking for wolves. the other day.

LIBERTY TOWNSHIP NEWS

Lester Stille and Clarence Tanner went to Chicago with stock last Saturday night.

The Red ad Blue Contest which has been going on between the two chosen sides of the Sunday School at the Liberty township church came to a close a couple of weeks ago. The Blues winning out. A big banquet was planned for this Wedesday evening to be put on by the Reds in honor of the Blues.

"Bub" Ulrich and "Jimmie" Wade apparently have been having a considerable amount of enjoyment the past week or so racing up and down the roads in an old Ford chassis.

chool No. 7 ended last Friday with a picnic.

School No. 8 will close this week Friday. We presume the scholars will be glad that they can again have four months of freedom.

AVERY CENTER NEWS ....

Nr. C. A. Beilefeldt returned from the Hampton hospital Sunday.

The Haxton brothers of Britt were hunting in the neighborhood last week. They also visited at the Fred Bachman home.

Mr. and Mrs. George Porter entertained relatives Sunday.

Miss Mable Fuller Spent the week end at home.

Wilbur, the little son of Mr. and Mrs. Roscoe Wiles, while playing last Friday. fell from a straw pile and broke his leg. Drs. Snearly and Missman set the limb and the little fellow is getting along as well as could be expected, although he is suffering considerable pain.

The members of the First Methodist church met last Friday evening to consider consolidation of the two Methodist churches. They appointed a committee to draw up the necessary resolutons and will meet later with a like committee from the other chuch, who held their meeting on Tuesday evening and appoited their committee. The cosolidation movement is watched with eagerness by the community and all agree that a merger of the two churches is the proper thing. If the conference is going to hold up the movement if they ca come to no agreement on that, the we suggest they throw it to the winds and star a new church of anoher denomiation, which also is the opiion of many others.

The other day when John Lemke was driving in from Liberty township his team became frightened at a pile of sand near the road just west of the tracks near the stock yards. They started to run and tipped over the wagon when they hit the tracks. John and a case of eggs were spilled all over the road: the eggs were seriously injured but our friend John escaped with a number of small bruises and a good scare. The horses escaped down the road into town and when caught all they wore was a part of a collar and a garter strap. John says it wasn't very funny, and we agree with him on that as it might have been much worse.

NOTICE OF APPOINTMENT OF ADMINISTRATOR

Notice is Hereby Given, That the undersigned has been duly appointed and qualified as Administrator of the Estate of G. I. Schaper, late of Hancock County, State of Iowa, deceased.

All persons indebted to the estate are requested to make immediate payment; and those having claims against the same will present them, duly authenticated, to the undersigned, for allowance.

Dated April 14th, A. D., 1921.

State Savings Bank, Klemme, Iowa

Apr. 21-28-M5 Administrator

By Ramsay & Blackstone

Its Attorneys

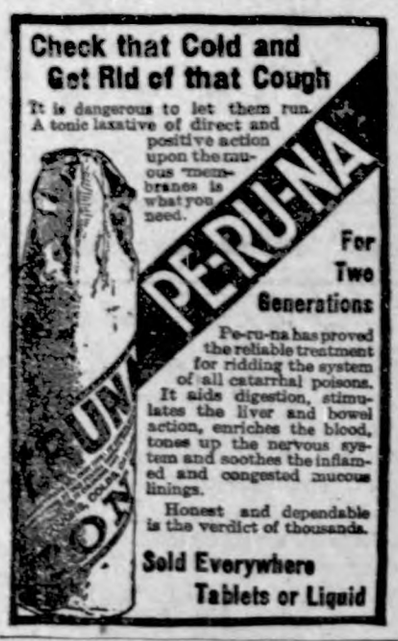

MAN'S BEST AGE

A man is as old as his organs; he can be as vigorous and healthy at 70 as at 35 if he aids his organs in performing their functions. Keep your vital organs healthy with

GOLD MEDAL HAARLEM OIL CAPSULES

The world's standard remedy for kidney, liver, bladder and uric acid troubles since 1696; corrects disorders; stimulates vital organs. All druggists, three sizes.

Look for the name Gold Medal on every box and accept no imitation

Church Exclusively for Children.

The Czecho-Slovak residents of New York city have established a church exclusively for children. Only those under fifteen years of age are admitted, and every Sunday the services are attended by nearly 300 child worshipers. The only adults present at the Sunday service are the pastor and the organist.

Growing Children Thrive on Baker's Cocoa

Healthy children do everything strenuously; they play hard, and study hard, and they need nourishment and a lot of it, and not one of the popular beverages meets their requirements so well as good and well made cocoa.

PURE AND DELICIOUS
BOOKLET OF CHOICE RECIPES SENT FREE
Walter Baker & Co. Ltd.
ESTABLISHED 1780 - DORCHESTER, MASS.

Hot Springs Waters Wonderfully Successful in the Treatment of Rheumatism

THE peculiar properties of the waters of the Hot Springs of Arkansas are due to radio activity, found in them to an exceptionally marked degree, and their equal has never been known in the treatment of rheumatism and all uric acid troubles. These springs are owned and controlled by the U. S. Government.

The cost of living at Hot Springs may be regulated to suit any purse, accommodations varying from moderate priced boarding houses, up to the most fashionable hostelries.

Write for Our Handsomely Illustrated Hot Springs Book

The Way There Is Via the

Missouri Pacific

LOW RATES — MISSOURI PACIFIC — ALL YEAR

C. L. Stone, P. T. M., St. Louis

TAXI

An Adventure Romance

By

GEORGE AGNEW CHAMBERLAIN

COPYRIGHT THE·BOBBS-MERRILL·COMPANY

GREENWOOD CEMETERY.

Synopsis.—Robert Hervey Randolph, young New York man-about-town, leaves the home of his sweetheart, Madge Van Tellier, chagrined because of her refusal of his proposal of marriage. His income, $10,000 a year, which he must surrender if a certain Miss Imogen Pamela Thornton (whom he has seen only as a small girl ten years before) is found, is not considered by the girl of his heart adequate to modern needs. In a "don't care" mood Randolph enters a taxi, unseen by the driver, and is driven to the stage door of a theater. A man he knows, Duke Beamer, induces a girl to enter the cab. Beamer, attempting to follow, is pushed back by Randolph and the cab moves on. His new acquaintance tells Randolph she is a chorus girl, and has lost her position. She is in distress, even hungry, and he takes her to his apartment. There, after lunch, a chance remark convinces him the girl is the missing Pamela Thornton. He does not tell her of her good fortune, but secures her promise to stay in the flat until the morning and leaves her. Realizing that the girl's reappearance has left him practically penniless, he bribes the taxi driver to let him take his job, and leaving word with the legal representative of the Thornton estate where he can find Pamela, takes up his new duties under the name of Slim Hervey." One evening he is engaged by Beacher Tremont, notorious profligate, to drive him and Madge to a hostelry known as "Greenwood."

PART II—Continued.

—6—

Mr. Slim Hervey, chauffeur, was still plunged in reverie when his senses were assailed by a whiff of lilac, a mere nuance of perfume, that proclaimed the approach of Miss Madge Van Tellier. He jumped out just in time to throw open the door of his cab for the couple and take the murmured order of Mr. Beacher Tremont. "All right. Hit it up for Greenwood."

Luckily for the cabman's entertainment, his engine was working in silent perfection that night. The late hour gave him almost undisputed right of way so that driving became an automatic adjustment of his course in line with the curb and released his attention to gorge itself at leisure with eaves-dropping. By squirming his shoulders he managed to cock one ear over the top of his high overcoat collar; it was the ear next to the open speaking-slot.

"What a dream of a night," said the clear voice of Miss Van Tellier. "Shall I be a traitor to my sex and betray one of its secrets to you?"

"Please do," murmured Mr. Tremont. From the very tone of his voice one could divine that he had slipped an arm around her and was holding her close.

"Well, it's this," she continued. "Women are not conquered by man alone, but by man and atmosphere. We never rush at the precipice; we flutter toward it with many stops and pauses. The silliest breezes of impulse may carry us on or a puff of unkind aid hold us back. It all really depends on the man imposing his atmosphere so steadily that the drifting soul of woman forgets its inborn title to vagrancy and sleepily assumes its enemy's goal."

"Madge," said Mr. Tremont almost earnestly, "you frighten me. I never knew you could talk like that. You frighten me because I have a terror of analyzed personal relations."

Randolph could hear a faint rustling of her robe as though she had nestled closer to her escort. "I never meant to startle you, Beacher," her voice continued, not quite so clear. Into its tone had crept, hesitatingly, a trace of unaccustomed emotion. "I was only warning you. Every man can make a world of his arms for one woman; not all can hold the illusion to beyond possession."

"I can, if you will only help me," whispered Tremont, and paused as though his own earnestness were taking him by surprise.

"I wonder," said Miss Van Tellier. "You have played the right game. You have never said a vulgar thing to me or stooped to the usual hypocrisies; those are compliments by inference that have flattered the best that is in me. You have set the play in a high plane that winning, wins all of me; but—"

"But what?" asked Tremont.

"But there is danger in the high flight," finished Miss Van Tellier. "An air-pocket in your atmosphere and, pouf! all is lost—the good in me that you will have missed as well as the bad that you could have won by a baser effort."

"What do you mean?" asked Tremont, no longer making the slightest effort to hide his awakened interest.

"I was thinking," said Miss Van Tellier, dreamily, "that every woman is a group of three individuals. Shall I tell you their names?"

"Yes," said Tremont.

"The first," continued the girl, her voice floating from her as though carried on the bosom of her dream, "is called Flesh; the second, Spirit, and the third—the third I shall name the Veiled God."

"Madge!" cried Tremont, and Randolph, listening with all his ears, could almost feel the clutch on his own arms with which the man had seized the girl's, as though to drag her back from her mind's far distance.

"People wonder," she continued, her mood unbroken, "at the wreck of apparently perfect marriages and yet it's so simple to any woman that it's amazing that I should be the first to display our open secret. Only the complete lover can be secure of his beloved, Beacher. He who wins her flesh alone leaves her spirit to betray him, and he who wins the spirit alone is in mortal danger of the woman of the flesh."

"The explanation," said Tremont, whimsically, "is so feminine that it confuses. If you had said that each woman is a trinity and must be thrice won before a man's honor can feel secure, understanding would be a simple matter. Did you leave out the Veiled God purposely or just to be different and avoid the obvious?"

"To avoid the obvious is an instinct of breeding," said Miss Van Tellier, "and I would never blush for doing it; but where would your thoughts be now if I had said just what you expected, if I had treated the Veiled God as a matter of fact! Oh, no! One can clip with words the wings of flesh and spirit, but not of the Veiled God in woman, for its very essence is a deferred possession."

She paused, but as Tremont clung to the silence, she presently continued. "The complete lover is the man who having conquered all the heights of flesh and spirit in his mistress, dwells consciously in the presence of an undiscovered god and gazes out upon a broad land eternally promised, never materially seized. Few are the men—few are the men—" Her voice trailed off as though her thoughts had run ahead of words and reached finality without the use of the spoken phrase.

"Few are the men who attain to that serene security," Tremont finished for her, only half conscious of what he was saying.

Randolph could her the rustle of her turning to her companion. "How wonderful," she said. "That is what I thought, but didn't say."

"Madge," said Tremont, "what have you done? It's true that I have never stooped to hypocrisies with you and that I have never while with you spoken a vulgar word. Did you think that I have been knowingly wise? Well, I haven't. I didn't know until this moment why I chose a rare and high atmosphere to reach you. Now I know. It was because you were there. I chose only to come to you rather than drag you down to the drab of the usual. What you have done is to carry me higher than I ever meant to go. You have taken me off the beaten path and showed me an unexpected treasure. I'm no longer myself. I am cold and afraid."

Randolph could feel that the speaker was drawing away from the girl and a moment later his senses were to surpass themselves in additional divination. "You are afraid of that woman in me?" asked Miss Van Tellier softly. "What about this one?" And then it was that Randolph's deductive antennae quivered under their burden of intelligence. He knew as certainly as though he had faced about that an adorable Madge, tender and wide-eyed, had slipped her bare arms around Beacher Tremont's neck and kissed him on the mouth.

There was a long silence; then came Tremont's voice, thick and strange to the ear. "A moment ago," it said, "I was afraid for you; now I'm afraid for myself. I am like a man who has carelessly dropped a lighted match and finds himself within the ring of a prairie fire. I can only wonder at my stupidity in thinking of you in connection with a casual possession and not as a consuming flame. You see? Already you have burned through the thin crust of lies that guards man from definite seizure by woman—any woman."

"Kiss me, Beacher," murmured the girl's voice as though his words had swirled around and by her, leaving her purpose untouched. "Take me and hold me carefully where no unkind air can drive me from you. Take all the women in me—one by one if you must."

At that moment Mr. Robert H. Randolph, in the person of Slim Hervey, chauffeur, very nearly wrecked his four-cylinder argosy with its burden of three fates, still individually and collectively indispensable to the continuity of this yarn. He missed the ditch by a hair's breath, caught his own with a gasp, returned to the middle of the broad highway and fixed his attention on a certain very definite matter with which it had been more or less constantly concerned ever since he had been directed to hit it up for Greenwood.

The road to that well-known hostelry was usefully devious and fares were seldom worried as to how any particular driver set out to find this choicest of needles in the hay-stack of the country inns that dot the landscape of Westchester and adjacent counties as long as he brought the search to a successful end somewhere this side of the pangs of hunger.

Nevertheless, had not Mr. Tremont, himself a motorist of no mean experience, been completely absorbed by the sudden discovery that he had his right arm around an entirely new world, he would have been struck inevitably by two things. First, that this was certainly not any one of the climbing roads to the Greenwood hostelry; second, that the man at the wheel knew more about losing his way in the vicinity of Manhattan and finding it again than did the combined roadmaps of the United States and its allies—supposing it to have had allies at the time. However, Mr. Tremont's absorption was not only absolute but continuous so that it held him in its inexorable grip right up to the moment of ghastly awakening and even over the edge. He was just saying, "My darling, never fear. I'm taking you to a place so quiet and so guarded that this dream which you have dressed in an unexpected glory can flow on unbroken as long as we are true to it and to ourselves," when the cab drew up at a solemn and impressive portal.

Without leaving his seat, the cabman reached back, unlatched the door and threw it open. "Greenwood cemetery, sir," he barked.

The girl was first to grasp the words, the time and the place. "Oh!" she gasped, and in the sound of her cry Mr. Randolph could divine her whole body suddenly stiffening to a tense awakening and to the stabbing memory of the last time she had come to this still place, her heart bursting with its long farewell to all that was left of her mother.

Then came Mr. Beacher Tremont's voice in oldtime familiar tones. "Greenwood cemetery! Why, you tri-

"Greenwood Cemetery, Sir," He Barked

plicate blockhead, I said Greenwood hostelry. Of all the d—n fools! What the devil— What the h—ll— What the— What—"

He choked himself into a gulping inarticulate silence as he climbed from the cab to look in the face the sum total of all human stupidity. No sooner had he alighted than Miss Van Tellier found herself in voice again. "Oh! oh!" she moaned, pressing her hands to her eyes, achingly open, "take me away from here."

"Sure, miss," said Mr. Randolph promptly, threw in his clutch and was off.

"Hi, you! D—n you! Hey! You! Driver! Confound your d—d impertinence! Hey! How am I going to get home?" The first of these cries was very plainly, the last very faintly heard by Mr. Randolph. After them came down the wind something that sounded very much like the ghost of a wail of despair, but the driver paid no heed. His attention was absorbed by something quite different; the dry sobs of a little heap of smoke-colored chiffon.

Detours, subterfuges and the finesse of the road-faker were swept from Randolph's mind; he made straight for the bridge and home, but long before they reached the river all sound had ceased to issue from the cab and in its stead reigned a purposeful, almost menacing silence. What was she thinking in there? What could she think? Why didn't she go right on crying and keep her mind fully occupied with that?

As they swept down the incline from the bridge into City Hall park he suddenly realized that he had been on the verge of giving himself away. He half turned his head and shouted through the speaking-slot, "What address, miss?"

"Bobby, I hate you."

(TO BE CONTINUED.)

The Nationally Accepted Wall Tin

No Package Genuine Without Cross and Circle Printed in Red

To Get Alabastine Results You Must Ask for Alabastine by Name

Beautiful—Sanitary—Durable—Economic

for **Homes, Schools, Churches and all Interior Wall Surfaces**

Alabastine can be applied to plastered walls, wallboard, painted walls that have become soiled, or even over soiled walls solid on the wall and not printed in aniline colors.

Alabastine is a dry powder, ready to mix with pure, cold water, full directions on each package. Alabastine is packed in white and beautiful tints. These combining and intermixing, enable you to carry out individual color plans matching rugs and draperies. Alabastine is used in the finest residences public buildings, but priced within the reach of all.

You will readily appreciate the economy of Alabastine over paint or paper, and its results will be most gratifying.

New walls *demand* Alabastine, old walls *appreciate* Alabastine.

If your local dealer cannot or will not supply you, take no substitute but write for Alabastine designs and we will give you name of nearby dealer.

Alabastine Company
1652 Grandville Ave., Grand Rapids, Mich.

DON'T LET THAT COUGH CONTINUE!

Spohn's Distemper Compo

will knock it in very short time. At the first sign of or cold in your horse, give a few doses of "SPOHN'S" act on the glands, eliminate the disease germ and prevent er destruction of body by disease. "SPOHN'S" has standard remedy for DISTEMPER, INFLUENZA, PIN CATARRHAL FEVER, COUGHS and COLDS for a quar century. 60 cents and $1.15 per bottle at all drug store SPOHN MEDICAL COMPANY, GOSHEN

PASSED WITH FLYING COLORS

Captain Recognized Prospective Marine Engineer as a Man After His Own Heart.

They are so close in some parts of Scotland that the lakes can't get enough water, and have to go dry.

A visitor tells the story of a Scotsman, a prospective marine engineer, who was being examined by the captain.

The skipper asked a number of difficult questions in order to confess the applicant, but the latter was always ready with an answer.

Finally, in a tone of deepest concern, the captain asked:

"Now, suppose the water in your injector was working properly, your boiler check was not stuck, or your pipes clogged, but you were not getting any water in your boilers, what would you do?"

The engineer looked puzzled for a moment, unable fully to grasp the situation; then, with a knowing smile on his face, he answered:

"I'd go up on deck and see whether there was any water in the lake."

"You'll do," said the captain.—Chicago Daily News.

A Student Indeed.

"I want to be procrastinated at de nex' corner," said the negro passenger to the tramcar conductor.

"You want to be what?" demanded the conductor.

"Don't lose your temper. I had to look in the dictionary myself befo' I found out dat 'procrastinate' means 'put off.'"—Dallas News.

Like a Letter.

Absentmindedly the young woman yawned. "Pardon me!" she said. "I didn't mean to do that."

"I see," returned Mr. Staylate. "'Opened by mistake.'"

BROUGHT BACK OLD T

Familiar Phrase Touched Resp Chord in the Breast of For War Comrades.

A jostling, heaving crowd was gling for the few vacant pla the last bus home. A tired conductor, wearing on his brea 1915 ribbon, regulated the rush.

"Full up!" he cried at length tually barring further progres sturdy built young man wh swung himself on to the platfo

The latter stepped off relu exclaiming, "San Fairy Ann" conductor turned quickly and and the demobilized soldiers bus who recognized the barbar familiar perversion of "Ca rien," laughed with him. "Co he said, and the man jumped moving bus with a smile of standing in his eyes.

A catchword, universally France had revived something army spirit of camaraderie.—L Chronicle.

Why, Sure.

"My wife has a terrible me "What do you mean?"

"Oh, she can't remember anyt day after it happens."

"Ah, a sad case—why don't yo her a flivver?"

"What for?"

"Why, to jog her memory."

Who Can Tell?

You cannot always tell. The p who is quickest to rise when the plays "The Star-Spangled Banne often slowest to get up when the ernment asks for his income Arthur H. Folwell in Leslie's.

What does a woman with a store complexion do when she to make a bluff at blushing?

If Coffee don't agree

DRINK

POSTUM

"There's a Reason"

AUCTION!

The Wellemeyer Department Store of Klemme, Iowa, carries the largest and best selected stock of House Furnishings in Hancock County. Carlot buying brings their selling price low in comparison to usual retail prices. They have at present an assortment of eight Player Pianos on their floor of well known advertised makes. They handle practically all makes of Good Phonographs, have at the present time twenty-five Phonographs on display. Their own truck delivers your purchases to your door, and their easy payment plan is a convenience which their customers appreciate.

Desiring to quickly bring the public into our store, and desiring to get acquainted with more of the people who live farther away, we have decided to sell at Public Auction, and to accept the highest bid, whatever it may be——

A Warfied Player Piano
A Vocalian Phonograph
A Pullman Bed Davenport

These goods are all new and best quality

This is your chance. The best bid takes it. Come and exanmine these three splendid items now on display in our store, and make a bid on one or on each. Sealed Bids will be recieved up to 3:00 P. M. on—

SATURDAY, MAY 14, 1921

This Waltham Piano Co. Style 312 Player is an instrument of noble proportions, and beautiful to the eye and ear, a high quality product down to the smallest detail. It is four feet nine inches in height, has a Harp attachment, has extra heavy sounding board, the very best action, genuine ivory keys, and is finished in rich mahogany. ..Our price on this splendid instrument is $730.00, Twelve rolls and a player bench go with each piano...

What will you offer?

MAKE A BID.

The Aeolian Vocalian Phongraph
Style 820

SPECIFIC ATIONS

Cabinet Measurements—Height, forty-eight inches; width, twenty three and one-half inches; depth, twenty-six inches.
Case Woods—Choice mottled mahogany.
Motor—Multiple spring, nickle-plated, constant speed non-vibrating, and mouted free from contact with resonating parts. Equipped with regulator.
Vocalion Automatic Stop—Of an entirely novel and improved type; superior to and simpler than any other on the market.
Volunome—An additional means of tone-contdol, making unnecessary a variety of needles.
Record Space—Cabinet contains seven albums.
WE SELL IT FOR $325.00—WHAT WILL YOU GIVE? MAKE A BID.

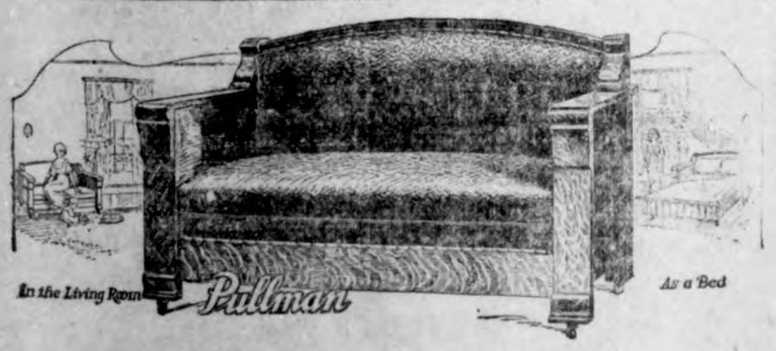

This is a genuine Pullman Bed Davenpoort...It gives double service, day and night. It does not show from its outward appearance that it contains a bed, but it does contain a most comfortable bed. It is the easiets of all bed davenports to operate. It has a wax oak frame and a brown mule cover-ing and retails for $57.00. What will you give. Make a bid.

Wellemeyer

DEPARTMENT STORE KLEMME, IOWA

..... Cut Here .....

To WELLEMEYER DEPT. STORE
KLEMME, IOWA
These are my bids for the items advertised for auction to close May 14, 1921.—
MY BID ON PLAYER PIANO IS—$

MY BID ON PHONOGRAPH IS—$

MY BID ON BED DAVENPORT IS $
TERMS—$15 on each hundred cash, balance on easy payments.

Signed.....

Date Adress

CO-OPERATIVE NEWS

What Is Co-Operative?

Perhaps no other word has been so much abused in recent years as "co-operative." Although it has become a popular word, there still exists much confusion in the minds of many as to what t means with reference to the organization and operaton of co-operatve companies. An effective farmers' organization must be truly co-operative sothat there will be no possible chance of a member being controlled by interests hostile to the farmer.

In connection with the grain marketig plan, the Committee of of 17 of the American Farm Bureau Federation adopted a set of requirements, which an elevator company must meet in ordr to be truly co-operative, insofar as it can do so under the laws of the state in which it is incorporated. They are as follows: (1) Each stockholder can have one vote; (2) Eash stockholder can only own a limited amount of stock; (3) Dividends on stock must be lmited to areasonable rate; (4) The balance of the earnings above cost and surplus funds must be distributed as patronage dividends; (5) No proxy voting may be allowed; (6) Ownership of common stock must be limited to grain growers; (7) Stock must be available for sale to any grain grower n the community who wishes to become a stockholder. Co-operative elevators may also be organized as non-stock, non-profit associations.

COMMITTEE OF 15 REQUESTS ..SUGGESTIONS

A discussion of the tentative outlines of work presented by its various sub-committees constituted the main work of the Farmers' Live Stock Marketing Committe of 15 in its meeting at Chicago on April 7th and 8th. The Commttee wishes sockmen everywhere to know that the members feel deeply the responsibilities which have been placed upon them and that it invites and welcomes any suggestions or informato which ay lve stock producer believes will be of assistace to the Committee in its work. It asks that such information be placed n tht hands of any member of the Committee. Producers of the North west may send heir suggesions o J. M. Anderson, president of the Equity Co-Operative Exchange, St. Paul, Minnesota, who is a member of this Committee.

DAIRY CONFERENCE IN MAY

A national dairy marketing conference will be held at Chicago on May 3rd, devoted chiefly to the distribution of milk and milk products. The two most important subjects on the program will be the unifodm organization of co-operative milk marketing companies and methods of increasing consumption of dairy products. There s every indication that the dairy conference will prove one of the most far reaching in effect of all the co-operative marketing meetings held of late.

FARMERS SHOULD PATRONIZE OWN SELLING AGENCIES

That ramers can overcome many of the obstacles now in the path of economical marketing by handling their live stock co-operatively on the terminal markets is suggested in Bulletin 314 of the Wisconsn Agricultural Experiment Station, on co-operative shipping associations, which cloes with the followng paragraph

"It is hardly worth whle to try and appreciate how far the co-operative handling of live stock may finally go. That will soon include packing plantspacking plants seems improboble. That t will reach to the packing plants seems likely. Whatever other savings may beposssible, those within reach of the co-operative shipping associations are important and relatively easy to make. Moreover, with asolidly odganized federation embracing the shipping interests of a whole state or several states, it will be much esier to make heahway against other obstacles after the most immediate ones have becen overcome, than it would be to attack the more distant ones without first taking cade of those near at hand. The mere fact of unity of action is important be yond measure.

As supplementary to the above, E. R. McIntyre, editor of the Wisconsn Farmer says, "No Farmers' Company can succeed in the terminal markef game by claiming to be able to get a 11-cent price on a 10-cent market. Until farmers are strong enough to make the Equity Co-operative Exchange and other farmers' own companies can promise, however is to effect a greater net saving and protect theh country buyer and seller fro mthe horde of speculators awaiting the ncoming 'human lambs' that pour into the big live stock markets every day."

PRODUCTION, MARKETING AND MANUFACTURING THROUGH CO-OPERATION

A group of wool growers of Beverhead county, Montana, realizing that they must find a means of disposing of their clip other than thru the regular trade channels, have entered the business of manufacturing and thereby doubled the value of thheir product.

The wool was pooled last fall after establishing a handling agency at Chicago, which now receives the wool at its leased warehouse. From the warehouse the graded wool is sent to an eastern mill and manufactured into cloth and blankets. Much of the cloth is being manufactured into men's suits and sold to the wearer at from $36 to $38. The growers are thus able to make a fair profit on their wool, which was, until disposed of in this manner, a dead loss at present market prices. This is an example of co-operation, and shows that the field of true co-operation can be extended beyond pooling and marketing with decided success.

TRAGEDY IN STRIKE'S WAKE

Brooklyn Man's Sortie on Roller Skates Came to End in Sudden and Dire Disaster.

This is another of those stories in which the hero has to go by a "nom de modesty." So he will be known as John K. Bings—J. K. for short. He is one of the several people, aside from Mayor Hylan, who live in Brooklyn, and one of those, including Hizzoner, who do not ride on the B. R. T.

J. K.'s boss was one of those unreasonable people who did not consider the strike a good and sufficient reason for being absent or even unusually late for work. So it was up to him to get to the office in some manner. The first and second days of the tieup he managed to get jammed on a truck. It would have been all right if he hadn't seen on the third day that three girls had roller skated across the bridge.

J. K. remembered his youth distinctly and he was pretty sure that roller skating was easy. Certainly he should be able to manipulate the simple straight-forward steps after the complex patterns of his youth. And so it was that he borrowed his small daughter's skates, pulled them out to the limit of extension and set forth across the bridge of many sighs.

J. K. found that he managed pretty well until he got to the bridge. When the pavement was level it was quite easy and despite his modesty he found that the surprised and appreciative glances of the less fortunate Brooklynites were very pleasant. It gave him a fine feeling of returned youth to be roller skating along with the best of the youngsters.

But he had reckoned without the slope at the New York end of the bridge. Here the structure begins to descend slightly to meet the roadway. And J. K. lost control of his pedal traction arrangements. He grew pale as he saw a great mass of people ahead of him. Yelling did no good, for the traffic was too great. So he hit the mass of humanity with a thud, which jolted the chewing gum clear down the throats of two stenographers. J. K. found himself seated on the pavement. His straw hat was gone and there was a bad rip in his coat. Slowly he got up, apologized profusely and looked for his hat. He found it where he had been sitting. But it was quite useless.—New York Sun.

Refused to "Slide."

She was one of these fussy little old women, all primped and with her hair in a curl.

When she got aboard the street car several men—yes, there are some who still respect gray hairs on a street car—got up and offered a seat. She accepted one gentlemanly proffer, but didn't keep the seat long. When she had finally found repose, a woman next to her said:

"Would you mind sliding over just a bit, please? Then another lady can have a seat."

Her gray-haired majesty rose to lofty heights.

"Slide? Slide?" she sputtered. "I will not slide. I will arise and take my body elsewhere."

And, suiting her actions to her words, she arose and took her body up to the front of the car, where her dignity would not be assaulted by a request to slide.—Indianapolis Star.

Boom in Spanish Capital.

An effort to solve the housing problem of the Spanish capital caused by the inrush of thousands of country folk to Madrid, is in progress in the northern section adjacent to the suburb of Cuatro Caminos. A private concern has acquired an enormous tract of land, and has begun building what for Madrid are skyscrapers of ten stories. Each of these buildings is to contain 400 flats and 40 stores. The new model suburb is to be in all respects modern. Engineers are now engaged in laying out a boulevard running through its center, more than half a mile long and 130 feet in width, with two carriage ways and a central promenade lined with trees.

Ingenious "Hatroom Pirates."

Two hatroom pirates in a Broadway dansant had a battle over a spool of thread the other night. When they were pulled apart it was learned that they use white thread to loosen change from tightwads. They cut the thread in little strips. When a person refuses to tip for being brushed off, the boys wait until he reaches the front door, then rush after him and begin apparently to pull a number of white ravelings off his back. Then they show them to the tightwad. It is always good for a dime.—New York Times.

Watered Stock.

Jimmie (visiting his uncle in the country)—"Oh, Uncle George, your hired man is not honest. He let th' cows drink a whole lot of water just before he milked them."

HEROISM SHOWN BY AMERICAN WORKERS OF NEAR EAST RELIEF

Cables Reveal Appalling Armenian Need—Hundreds of Thousands Starving.

By CHARLES V. VICKREY
General Secretary, Near East Relief

Charles V. Vickrey

Approximately 300 American men and women are standing loyally and heroically at their posts in Armenia, Turkey and the Near East. Many of them during the long winter of isolation are undergoing what we in America call "hardship." But these, our fellow citizens in the Near East, are volunteers serving with a high purpose, and they do not recognize hardship when they meet it.

They have had their opportunity to withdraw with honor from the field of famine and desolation. They have refused to leave, because they know that their departure would mean death to tens of thousands of women and children whom their efforts have kept alive and whom they are determined to save for a better future.

A dozen cables are on my desk from various centers in Armenia, Anatolia, Cilicia and Syria pleading piteously for the lives of hundreds of thousands who are homeless: "Sixty-five thousand refugees Constantinople alone." "Refugees flocking into Aleppo." "Twenty thousand refugees at Ismid." "One hundred thousand people in Alexandropol will starve unless relief is provided;" "Refugees arriving from Caucasus, escaping persecution, naked, destitute! Urgent need to save many of them from death;" "Two hundred thousand starving between Kars and Alexandropol! Severe winter added to distress."

Above all towers the mute appeal of the more than 100,000 little children orphaned, homeless, whom these American relief workers have saved and whom we here at home must sustain not only through the winter and spring, but through the summer and autumn as well. If we do not provide they perish! And with them dies the hope of a New Near East.

The Easter season is here—the season that commemorates the Great Sacrifice for mankind. America is known as a Christian nation. She is also the wealthiest nation that history has ever known.

Can we really enjoy our wealth and claim the name of Christian if we turn a deaf ear to the appeal which General Leonard Wood, in behalf of the Near East Relief, has sent forth broadcast for a Lenten Sacrifice Offering to save these little children in Bible Lands?

ASK AID FOR THE SUFFERING ARMENIANS

Distinguished Names on Lenten Sacrifice Appeal.

Major General Leonard Wood, U. S. Army, is head of a nation-wide committee making an appeal for a lenten sacrifice offering for the relief of the starving Christian populations of the Near East, in behalf of the Near East Relief, 1 Madison avenue, New York City.

Among those who join General Wood in asking support of the work of the Near East Relief are: Andrew W. Mellon, of Pittsburgh, secretary of the treasury; ex-President William H. Taft; Frank A. Munsey; W. W. Atterbury of the Pennsylvania Railroad; President John Grier Hibben, of Princeton University; Dr. Alexis Carrel, of the Rockefeller Institute; Mrs. Carrie Champman Catt, the suffrage leader; Mrs. Corinne Roosevelt Robinson, sister of the late President Roosevelt; Newcomb Carlton, president of the Western Union Telegraph Company; John C. Shaffer, owner of the Chicago Post and other newspapers; Dr. Henry van Dyke; Miss H. H. Ried; Miss Elizabeth Marbury; Samuel Gompers and Warren S. Stone, labor leaders; John G. Milburn and Moorfield Storey, of the American Bar Association; Mary Garden; David Belasco; Mrs. Medill McCormick; Mrs. Thomas G. Winter, president of the General Federation of Women's Clubs; Mrs. George Maynard Minot, head of the D. A. R.; Miss Anna Gordon, head of the W. C. T. U.; Mrs. Percy V. Pennybacker, of the League of Women Voters; Mrs. Philip North Moore, president of the National Council of Women; Miss Alice Stone Blackwell; Mrs. George Horace Lorimer, of Philadelphia; Mrs. Mary Roberts Rinehart, the well known novelist; Rupert Hughes and Emerson Hough, authors; Senator Reed Smoot, of Utah; Governor John M. Parker, of Louisiana; Dr. Frank M. McMurry, of Teachers' College, New York City; William Bobbs, of Indianapolis; J. Thomas Willing, the artist; Mrs. Cleveland H. Dodge; Mrs. Henry Morgenthau; Mrs. Edwin M. Bulkley; Bishop-elect William T. Manning, of New York; Mrs. Stanley White; Mrs. William Nathan Read, of Montgomery, Ala.; Arthur Brisbane; John S. Drum, San Francisco; John McParland, Labor leader.

UNDER GOVERNMENT SUPERVISION

A NATURAL QUESTION

"Ruthton--A defective chimney caused a fire at the residence of G. A. Hill, farmer, southeast of here, wich completely destroyed the building. The members of the family escaped."

Have you ever read a news item like this without wondering whether the loss was covered by insurance.

The price of protection is so small it is hard to understand why anyone should even think of taking the risk himself. If you are not fully protected in every way, we shall be glad to provide you with adequate insurance.

First National Bank
KLEMME, IOWA

Advertise in the Times for results

The following letter has been received by County Treasurer Suurballe, from the Secretary of State, regarding automobiles that are to remain in storage for the year:

Commonwealth of Iowa
DEPARTMENT OF STATE
W. C. Ramsay, Secretary
Des Moines

April 16, 1921.

COUNTY TREASURERS:

We have had numerous requests for a ruling that would allow an individual who has not and will not run his motor vehicle upon the public highways during the current year, be allowed to file an affidavit, setting forth those facts with county treasurer, so that his motor vehicle would not be published as delinquent the first week in May.

We have, therefore, prepared an affidavit of that nature and are enclosing herewith a supply of same for your use.

This, you must understand, is to be used only in cases where the car has been and will remain in dead storage during the entire current year.

When such affidavit is filed you may then remove record of his motor vehicle from your delinquent file.

If, however, he does not file this affidavit with you until after publication, it will be necessary for him to pay the publication fee of fifty cents with his affidavit.

Should the individual later in the season decide to use or dispose of the motor vehicle it will be necessary for him to pay license for full year plus penalty from January 1st.

Very truly yours,
W. C. Ramsay,
Secretary of State.
By W. M. Colladay,
Supt. Motor Vehicle Dept.

We give herewith a copy of the affidavit to be used. You may get a blank copy of this affidavit by applying to the County Treasurer, or you may make up your own affidavit, using this form as a copy.

State of Iowa,
County of Hancock, ss.

This is to certify that.....
.....Motor Vehicle, model
.....Engine No.....
bearing license number.....
for 192.... has not been and will not be used upon the public highways of Iowa during the year 192...

This affidavit is made to be filed with County Treasurer to be used in lieu of 192.... registration.

.....

Subscribed and sworn to before me this.....day of.....
192....
.....
Notary Public.

WANTED—One roomer. Also three rooms to rent for light housekeeping—Mrs Leo Wilkins

"CHINA WEEK" IS SUPREME EFFORT OF FUND WORKERS

As a practical and popular demonstration of the sympathy of the nation for a sister republic, a "China Famine Week," to be observed throughout the United States, has been set for the eight days from Sunday, May 1, to Sunday, May 8, inclusive.

In this week it is hoped that the churches and civic, commercial and professional bodies will take an active part. The success of this week will determine largely the amount of relief which can be sent through personal sacrifice to 5,000,000 starving people still dependent on outside aid.

SEND What You SPEND ONE DAY To China

5,000,000 Chinese Famine Victims Still Need American Help Before June.

$1 will save one life one month.

PICK A PAL IN CHINA FOR A DAY

To hasten the work of relief, this newspaper will forward contributions to the local Treasurer, or to the National Treasurer, China Famine Fund, Bible House, New York City.

Boys Get After Our Pumpkin Prizes!

Send for or come in and get a package of pumpkin seeds. Plant them-bring your largest pumpkin to us in the fall. We offer the following prizes

The first prize is a **$20.00** Suit for the largest ripe pumpkin.

The second largest a **$10.00** Sweater.

The third largest a **$5.00** Sweater.

The fourth and fifth prize **$2.50** cap each.

In the fall we will notify you at what time to bring your biggest one in. Call at our Store for the seeds or we will send them to you on request.

Patton Bros. Co.

"Where a Dollar Does Its Duty"

Mason City, Iowa **Manly, Iowa**

Public Utilities and the public

A fair deal

All that any public utility should ask from the public, and we submit to the record that all we are asking, is a fair deal. It isnot too much to ask that the people shoul d treat the public service corporations withthe same fairness that they accord to the individual. The individual who asks morethan a fair deal is not a good citizen, and t he same way with equal force be said of thecorporation.

Most men would not ask their neighbor to render them a service or deliver goods to them without giving that neighbor a fair equivalent for the service or the goods, but there is no disguising the fact that the citizen who is scrupously exact in his deal ing with an individual, willing to give him his exact due, is sometimes inclined to reason that all that he can get out of the corporations, by hook or crook, is legitimate and represents so much clear gain to him. Men who would steal a penny from an individual will steal a ride on a railroad train that represents many dollars. It isn't universally true, but the opinion is quite general that corporations have no rights that the public is bound to respect.

Of course is all wrong. The public, for its own protection, cannot afford to treat tpnblic ntility corporations any other way bnt with exact jnstice. There shonld be no hostility between the people and the corporations. Quite to the contrary. They are mutually dependent the on upon the other. It has been frequently poined out that the progress of America depends in the largest measure upon her ability to secure cheap light, heat and power, not to mention the matter of transportaian. These are he things we must have and the companies producing them are not enemies, but the public's friends, and should be treted as friends.

There is no question but the most unwelcome bill the average householder receives is the one for gas or electricity, it being practically taken for granted that it is too high. In this connection it is well to remember that electricity was the commodity that remained low, during the war, and that at the present time it is still very muc h lower than any other commodity.

We want to suggest that if the people will consider when they pay their bills what the money outlay represents to them in service and convenience they will be much less inclined to complain. And if in addition they will take some pains to investigate the cost of this service to the utility company furnishing it we are very certain their innate fairness will cause them to praise rather than censure.

Iowa Falls Electric Company

(A. Huntington, Engineer, Dept. of Public Relations.)

FINE HAT MAKING A PHILIPPINE ART

This Filipina is making a Philippine hat, which is becoming quite popular with both men and women in the United States, and is usually a source of great pride to the wearer.

FILIPINO INDEPENDENCE, BUT NO GUARANTY

(Chicago Tribune.)

We do not blame the Filipino people for wanting their complete freedom. It s the natural aspiration of mankind

Students Compete With Profiteers.

Charcoal, salmon, codfish and other commodities will be sold at several points in Tokio by students of Waseda university who have organized to raise funds for their studies on social problems and at the same time to cut into the trade of retail shops which ask unreasonable prices. The goods are to be sold at a 40 per cent discount from the ordinary price.—Japan Advertiser.

Dominant Policy.

"I can't quite decide whether our distinguished colleague is for protection or free trade."

"He is still sounding out his constituency," replied Senator Sorghum. "The only policy on which he is absolutely consistent is self-preservation."

No Women in U. S. Mines.

There is one industry which women have not attempted to invade. It is that of coal mining, in which not a single female person in this country is employed.

MONEY TALKS

How often have you heard the lament: "Now, if I had a little money to put into that thing, I'd soon be rich, but I haven't the money"

And the golden opportunities—some of them perhaps the best that would ever come—had to be passed by while other people profited by them.

Prepare for just such opportunities by having a fund in the bank.

5 Per Cent Paid On Savings.

State Savings Bank

THE CRYSTAL CAFE

Candies Soft Drinks Cigars
Meals and Lunchs

Fresh Bread Every Day

Get your Ice Cream here--we sell it in any quantity. We will order Brick Ice Cream for special occasions on short notice.

TIRE SALE
Commencing Today!

Will Sell Tires At
COST

We are Overstocked--Have the following sizes:-

Sizes	34x4	Goodrich Safety
	33x4	" "
	32x4	" "
	32x3½	" "
	30x3	" Smooth
	30x3½	" Safety
	30x3½	Goodyear Diamond Tread
	30x3	" Ribbed Tread
	30x3	Firestone Smooth
	30x3½	Firestone Non-Skid

Also one Barney Oldfield Cord 33x4, will sell very reasonable.

Have an 8-16 International Mogul Tractor on hand in good condition, will sell cheap.

ED. G. ELL

Bring in your old Shoes

We will give $1.00 a pair for all your old shoes

Here's the proposition---

We will allow you $1.00 toward a pair of new shoes---no matter what kind you wish, or price you want to pay. This is a straight out and out proposition, no joker to look for. You simply bring in the old shoes and receive $1.00 off on your new ones. One of our Gildner Stores tried this method of stimulating business and sold over one third of the stock.

Let's do it in Garner.

Come in any time--"BRING the Old Shoes"

GET TO KNOW

GILDNER BROS. & JOHNSON

The Home Of

Hart, Schaffner & Marx Clothes

GARNER, IOWA

16 STORES

OF SUNNY SPAIN

Titbits That Have Won Popularity in America.

"Turron," a Christmas Delicacy, Is Declared to Be Unsurpassed in the Line of Sweetmeats.

"Sea sleeves, each in his ink," reads the quaint label on the little cans that bring us one of the queer harvests of the Mediterranean. The ink is the protective fluid of the calamare, but the chef turns it to use as a sauce. Pen-and-ink fish is another name for this small squid, because his inner shell looks like a quill pen. Sea sleeves are a delicacy that one would have to get used to, like snails, white bait, and crawfish, but those who are fond of them rather pride themselves upon it. They can be found in all Spanish delicatessen shops, says a writer in the New York Evening Post.

But Spain's masterpiece, many think, is turron—a nougat incomparably delicate and rich, made from nuts, fruits, and honey, its sweetness varying somewhat with each of the places which are celebrated for its manufacture: Alicante, Valencia and Murcia. Turrones are in famous demand at the holidays, and Spanish groceries in New York are seldom able to fill all their orders, for this is a Christmas sweet par excellence. An epicure has called turrones "a sweetmeat delicious beyond words." The most popular of the several kinds is probably Turron Alicante. Others are Turron Jijona, Turron Yema, and Turron Mazapan.

Hearts of palm might be thought a tragic delicacy by the lover of trees, for every salad made of this asparagus-like edible means the death of a mountain palm. They come from Algiers, as well as from Spain, and the supply seems to hold out, but conservation does not concern those lands as yet.

The true globe artichoke, alcachofas al natural, keeps its unique flavor, though it journeys from Spain in cans. It is a portion of the immature, thistle-like flower, violet or white, and in no way resembles the more prosaic Jerusalem artichoke which looks like a potato. Artichokes grow wild in the south of Europe, but they never have been cultivated here except by wealthy epicures, and though purchasable in season at the finer markets, our public treats them rather formally—for a dish so appetizing.

Down on Pearl street there is a large Spanish grocery where all these Spanish allurements and many others may be bought, and where you will notice in particular the very aristocratic meats that do not disdain the tin can—partridges with truffles and mushrooms, stuffed hare, Catalonian sausages, "Galician dinner," fowls prepared with sweet red peppers. And then the quince paste, apricot paste, dried Malaga figs, almond cheese, and Spanish wafers.

Reclaiming Lost Paradise.

Efforts are being made to reclaim and plant parts of the vast tract of land which stretches for several miles around Rome and goes by the name of the Campagna Romana. It has been allowed to remain idle and uncultivated ever since the fall of the Roman empire. Before that time it was a sort of terrestrial paradise.

When Rome, however, was obliged to resign her position as "the mistress of the world" the campagna was abandoned and gradually became a marshy, malaria-infected desert, inhabited only by a few hardy shepherds.

Prince Aldobrandini has engaged a company to reclaim a huge estate of several thousands of acres which he owns in the campagna.

So happy have the results at the experimental station been that it is hoped that soon work may be begun for the total reclaiming of the whole of the campagna.

Paper Francs Until 1924.

According to latest reports, it will be some time before the metal tokens to be issued by the French mint to replace the notes of the smaller denominations in use in Paris and other cities will be in full circulation, says the Continental Edition of the London Mail.

No less than 300,000,000 of the jetons (or counters) are required, and, as the mint can only manufacture about 8,000,000 or 10,000,000 a month, it is likely to be 1924 before the total issue necessary is made. The department is also hampered by the lack of the requisite metal.

Claim Cure for Rabies.

A vaccine has just been discovered by two doctors of the Pasteur institute in Paris which, it is declared, provides a certain cure for rabies. The vaccine discovery, Professors Marie and Remlinger declare, has already been tried successfully on dogs afflicted with the disease and has effected speedy cures in every case.

The treatment can also be employed as a preventive, and any one taking it becomes immune to hydrophobia.

His "Home Brew."

"Have you moved it yet?" asked an excited householder as he rushed up to a group of husky men who were throwing his possessions into a van.

"I guess you mean the piano, sir. We just chucked it in a minute ago."

"Piano, nothing! I expected you to drop that. I'm talking about a big hamper that was in the basement."—Birmingham Age-Herald.

PLEASE NOTICE

I have sold my elevator and coal business in Klemme. All those who owe me on account will please call at my office and settle for the same. All accounts must be settled before May 1st, at which date I give possession to the new firm.

M. O. HOCUM

REAL BUILDING SERVICE

Every man who pays us a visit before he builds is sure to feel well repaid for the time he has spent. We have hundreds of building plans covering all kinds of buildings--and we give real practical help and suggestions that cut the cost of work and material.

Material at a SAVING

We quote exceptionly low prices on all kinds of lumber, flooring, roofing, doors, windows, interior trimmings, cabinet work and building materials of all kinds.

Estimates gladly furnished and advice cheerfully given.

Northern Lumber Co.

N. L. Palmer, Mgr.

A FEW OF OUR LOW MEAT PRICES--

Choice Picnic Hams, per lb, These hams weigh from 8 lbs to 14 lbs	**18c**
Lard, per pound - - - You should pack some in crocks at this price	**20c**

High Grade Beef Cuts

Short Rib Boiling, per pound	**14c**
Choice Roast, per pound	**20c**
Round Steaks, per pound	**25c**

Why not eat more meat?

Klemme Meat Market

J. P. Larsen & Sons, Prop.

always

"rich and mellow; always oven-fresh ..... by walls of paraffin in our new canisters, preserve intact its freshness"

Chocolate Cream COFFEE

Ben A. Reemstma

Farm and General

AUCTIONEER

Sales conducted to insure the owners highest approval. See me for dates and terms.

Phone 508

KLEMME, IOWA

Klemme Dray Line

Phone 14

A share of your patronage is solicited. All work attended to promptly and carefully. We haul coal quick.

Lloyd Lau, Prop

M. O. Hocum

The Grain, Coal and Live Stock Man

Will buy Grain and Hogs six days in the week, I pay highest market price.

Walter F. Lau

Dealer in

Grain, Coal & Live Stock

A Square Deal Always.

Phone 16 Klemme, Iowa

W. F. PAVEY

The Practical Blacksmith

OXY-ACETYLENE WELDER

Wagon, Buggy and Machine Repairing

Horse Shoeing and Plow Work a Specialty

Femininity's Advantage.

Another thing about femininity is that under favorable conditions it can look fragile, delicate and even spiritelle while overeating.

"ARMENIAN NATION LOOKS TO U. S. FOR SUCCOR FROM DEATH"

Edwin M. Bulkley, Financier and Philanthropist, Defines Near East Relief Work.

New York.—"There is no spot on the globe today where there is more desperate and hopeless suffering than in Armenia," Edwin M. Bulkley, the well known New York banker, who has just been elected chairman of the board of trustees of Near East Relief, declared today. Mr. Bulkley succeeds the late Alexander J. Hemphill as head of the American relief work in Armenia, Turkey, Palestine, Syria, Mesopotamia and Persia. He has long been connected with the banking house of Spencer Trask & Co., and is thoroughly conversant with the Near Eastern situation.

"Elsewhere," Mr. Bulkley continued, "there is famine that tears at our heart-strings and evokes our pity and our help. But in Armenia it is not starvation alone that the people face—but starvation coming after six years'

EDWIN M. BULKLEY

destruction, wrought by a war that has never ended and that today is not even ended. It is starvation following pestilence, and stalking hand in hand with death from exposure, from violence or from disease.

"In the mountains between Kars and Alexandropol there are 263,000 human beings without clothing, food or shelter in the bitter winter, who are wandering from place to place like people in a nightmare. Unless they are succored before the end of another month, they will all be dead. In southern Persia, the remnant of the ancient family of Chaldean Christians have been forced to renounce forever all hope of ever returning to the homeland where they have dwelt and flourished for 1,600 years, and to become pitiful fugitives, dependent upon the generosity of strangers for life itself. In Cilicia, 15,000 Armenian refugees have crowded into the coast regions seeking safety from the anarchy which reigns in the interior, in terror for their lives. They live from day to day on the food which is given them in the soup kitchens established by the Near East Relief. Scattered throughout the Near East, there are some 7,790,490 Armenians, the remainder of a nation of 4,000,000, who have neither government, country, homeland, shelter or hope of regeneration, save that which lies in the great heart of America.

"It is a tragedy so stupendous that it is difficult for us to grasp its meaning. A whole nation, a living, Christian people, face to face with extermination today, unless we help. We shall see an entire nation disappear from the face of the earth before our eyes if we withhold our hand now, when the call comes to us to save by giving, or by inaction to condemn to death.

Save the Children!

"Perhaps we cannot save all the grown peopde of this oldest Christian nation in the world. But at least we can save the little children who hold the future in their hands. They have wronged no one. They have harmed no one. And they have suffered through the precious years of childhood a calvary of agony and wretchedness. For three years the Near East Relief, an American organization, incorporated by Congress, has built up the nucleus of a new generation in the Near East, with the little children that it has taken in from the roadside and barren places, and nursed back to health, fed, clothed, housed and educated, in the name of the American people who have furnished the funds for this great work.

"This has been our signal contribution to the world's future peace—that tens of thousands of these little ones shall all their lives look to us with gratitude and faith. It is a seed of world brotherhood that we have sown. Shall we let it die now?

"The Near East Relief is appealing to the American people for the money to go on with this work—to keep these little ones alive and to save this martyred Christian people. Sixty dollars per year—$10 per month—feeds a child. We have taken this great responsibility upon us. A whole nation looks to us in faith and trust.

"We cannot betray them now."

Contributions may be sent to Cleveland H. Dodge, Treasurer, 1 Madison Avenue, New York City.

America's Gift to Europe.

As a gift from the American people, the American Forestry association the other day started a shipment of 12,000,000 tree seeds to Europe to reforest the war-devastated areas. The seeds were shipped through the embassies of Great Britain, France and Belgium. For this shipment the association collected Douglas fir from the west coast, a species which grows rapidly in those three countries, and is in much demand by foresters there.

Limitations.

Cooper—It took Blobson five hours to drive three pigs out of his front garden last night.

Davies—Surely even Blobson could move quicker than the pigs?

Cooper—Oh, he found he could move faster than three pigs all right, but not in as many directions.—London Answers.

For Launching Lifeboats Safely.

The hurried launching of lifeboats from disabled vessels is usually attended by confusion and danger. A Eastern shipyard worker has devised a new method of lowering the boats that carries them forty feet away from the ship's side, lays them on an even keel, and gives them a forward impulse. The small boat, instead of hanging in davits, rests in a cradle supported by three parallel inclined arms, which are pivoted near the water line and guyed by cables attached above.

CAVE OF WONDERS

Lewis and Clark Cavern Never Fully Explored.

To Insure Its Preservation From Destruction by Vandals It Has Been Made a National Monument.

Overlooking for a distance of over fifty miles the trail by which Lewis and Clark traversed the great Northwest is a wonderful limestone cavern which rivals the well-known Luray caves in Virginia.

This location was designated as a national monument in 1908 so as to protect the wonderfully colorful stalactite and stalagmite formations from the destruction of vandals.

The cavern contains innumerable vaulted chambers, but up to the present has only been explored for a distance of 700 feet horizontally and 350 feet vertically.

The cave is in the deposit known as Madison limestone, which inclines steeply at this spot toward the southwest, the cavern following closely the direction of the dip.

So far only two small entrances have been found, both of these being on the same side of a steep canyon, about 500 feet below the rim and 125 feet apart.

Only one of these can be used without ropes. From the main entrance a stairway descends for about 175 feet to the main portion of the cavern, which is nearly horizontal.

Ladders have been built at places in order to reach still lower levels. A very narrow passage about 100 feet long is followed to reach the lowest points.

Due to the fact that there is no custodian in charge, it is necessary to keep the door of the main entrance locked, so that it is not accessible to visitors at all times. The monument has been placed in charge of the superintendent of Yellowstone National park.

It is expected that a permanent custodian will be appointed shortly so that the cavern can remain open. The location is about forty-five miles southwest of Butte on the Northern Pacific railway, and about three-quarters of a mile northeast from the

TOAD BECAME PET

Lived for Thirty-Six Years With French Family.

Little Creature Soon Lost All Fear of Mankind and Furnished Amusement to Its Protectors.

There was a wise old toad that lived for more than thirty-six years in a hole beneath the doorstep of a French farmhouse. How old it was when first noticed no one could say, but it had probably lived for a long time before familiarity with the sight of man emboldened it to rest tranquilly on the doorstep over which persons were constantly passing.

The step became the batrachian's hunting ground, where, with little trouble, it might capture the ants which persisted in crossing and recrossing it. The toad, hunting for its supper, came to be regarded as one of the sights of the neighborhood, and certainly the skilful manner in which it used its wonderfully formed tongue entitled it to be ranked as an expert among hunters.

For one thing, it showed wonderful skill in judging distance; the tongue was never darted out until the insect came within a certain range. The accuracy of the creature's aim was another matter for surprise. The insects were generally in motion when the tongue was darted against them, but the arrow never failed to hit its mark.

The rapidity with which the tongue was shot forth excited much wonder. The operation is a complex one. The tongue is doubled or rolled up when in the mouth; therefore, a twofold action is required, an uncoiling of the weapon, and then the darting of it forth.

The withdrawing of the tongue, with the captured insect on the top, was not less remarkable. Notwithstanding the rapid motion, the fineness of the tongue tip and the struggles of the prey the victim was never dropped.

The toad was so tame that it might rightly be called domesticated. It would remain quietly in one hand and take its food from the other, provided a leaf was placed on the hand which held it. Without this precaution the warmth of the human hand was evidently annoying and uncomfortable to the chilly little fellow.

Few things seemed to please it more than to be placed on a table in the evening when the lamp was lighted. It would look around with the greatest confidence in its gleaming eye and when insects were placed on the table it snapped them up with even greater rapidity than in its day huntings.

In this way the toad lived for thirty-six years, the pet of the neighborhood. It might have lived many years more had not a tame but spiteful raven pecked out one of its eyes.

Thumb Prints for Brides.

The newest slogan of English social life is to fight bigamy with Bertillon methods. There the war has brought on an unprecedented wave of bigamy. Soldiers with two and sometimes three wives are still being daily charged in the courts. Australians with wives at the other end of the earth and brides in England were said to be the worst offenders, their special plural marriage system becoming one of the jokes of the music halls.

It has been suggested that couples seeking marriage licenses should furnish their photographs, which shall be affixed to their marriage "lines." The certificate bearing the thumb prints of both bride and bridegroom shall then be photographed and the proof filed with the statistical records at Somerset house. By adopting this system it is believed that no question can ever remain unsettled as to the actual identity of the contracting parties in case any such question should ever arise.

Corn Products Widely Used.

The products of corn go around the world to a degree beyond all guessing. Two products widely diffused are glucose corn sirup and grape sugar. In 1919 corn sirup was distributed to nearly seventy-five different countries, in weight amounting to 220,380,761 pounds and of the value of $13,169,051. To more than twenty countries corn sugar was sent to the amount of 35,236,948 pounds and of the value of $1,970,893. Corn sirup is a distinctively American product. Its greatest purchaser was the United Kingdom, and France was next. The same distinction is true in the foreign purchases of corn sugar. Glucose was discovered about 1800.

Synthetic Camphor.

Camphor is now being manufactured synthetically from turpentine. This step has been made in order to supply the American market with the aromatic substance. The majority of camphor is imported from Japan. It is used in medicine, in the making of celluloid, which is a combination of camphor and guncotton. The Department of Agriculture had established a camphor farm in Florida and is producing a very good grade of the substance.

Many Hiccough "Cures."

After hiccoughing for 15 days, John P. Wallace, thirty-three years old, of Camden, N. J., was relieved by physicians at Cooper hospital, that city. Wallace, who is a shipyard worker, was taken ill with stomach trouble. Physicians treating him received numerous letters suggesting "sure cures," which ranged from the use of ice cream without sugar to the smoking of a "big black cigar."

Auto Top Repairing

We are prepared to repair your automobile top or side curtains. No need to buy a new top or curtain when we can fix it--new lights inserted, rips repaired or we can make new curtains when necessary.

Save money and get your top fixed

F. Gruetzmacher

Harness Shoes Repairing

The Tenth Grade of the Klemme High S

Will Give

"Thompkins' Hired M

At the Idle Hour Theatre On

Friday, April 2

at 8:00 p. m.

CAST OF CHARACTERS

DIXIE (The Hired Man) ..... Adolph

MR. THOMPKINS ..... E

MRS. THOMPKINS ..... Beatri

LOUISE (The Elder Daughter) .....

JULIA (The Younger Daughter) ..... Glenna Gr

RUTH (Thompkin's Niece) ..... Pearl

JOHN REMINGTON (Louise's Lover) ..... Arthu

MARTHA (A "Queen in Calico") ..... Est

"THOMPKIN'S HIRED MAN" is a three act play; the scene is country home. The interest centers around "Dixie" the Hire Come and see it.

SALE ON WALL PAPER

We are overstocked on wall paper and will sell at

Reduced Prices

for a short time on all patterns

Poultry Remedies

We have everything for poultry-tonics, louse powder

E. S. D. KAHRS

Paint and Oil

Now is the time to paint up. We have a full line of Outside White Trim, and all colors house paint Also Flat Wall Paint, Varnish, and Linoleum Varnish, and all inside stairs

If you want good barn paint come here, we have red and gray colors.

Lots of Brushes, Linseed Oil, Turpentine, Etc

JACOBS & SON

AND SALAD PS IN FAVOR

Cultivated With Hand nd Take Up Compara- ely Small Space.

THINGS ALL SUMMER

Suggest That Plantings e a Week or So Apart to n Succession of Various inds of Vegetables.

by the United States Depart- ment of Agriculture)

garden space is limited plant salad crops. No garden, large is complete without them, are particularly adapted to k-yard gardens. Among the s are radishes, beets, carrots, salsify or vegetable oyster, ips. Salad crops include let- mon or wild cress, dandelion, ce or romaine, Chinese cab- d others. They require little ecause they can be planted in n 10 to 18 inches apart, and d with hand tools. Many gar- ake only one planting of these ut the garden specialists of ed States Department of Agri- uggest that several plantings be made a week or so apart, to have a succession of those es.

es are one of the first and etables that come from the in spring. They should be as early as possible, whether et or home use. For the home mall amounts should be plant- at least two or three plantings ith varieties that mature at times.

Food Value of Beets.

are one of the most important r the home garden. Seed can ed just as soon as the soil is tion to work. When the plants one another in the row, thin ut when they are young, and em as greens. Later, when

Plants Can Often Be Grown In mall Space Where Some Other Has Been Gathered.

are about an inch in diameter, leaf stems and young beets can oked together. When the beets rger the leaf-stems become tough oody. As a rule two plantings d be made, one extremely early another in about four weeks. rots should be planted just a lit- ter than beets, and as soon as plants are up they should be ed. A second thinning will leave plants one and one-half to two s apart in the row and give a y of small carrots, known as baby ts, for use on the table. The of the carrots cannot be used for s.

rsnips and salsify are more in nature of winter crops; that is, are grown during the summer kept for winter use. A section of 20 to 30 feet long generally will ce all the parsnips or salsify that verage family will want.

hile it is true that too much lettuce is planted at one time, not gh attention is given to keeping a inuous supply. Lettuce plants n in the hotbed or cold frame, or box in the house, can be planted e open ground just as soon as the er of the last frost is past.

Fresh Things All Year.

making a study of the different s of salad crops offered in seed logues one can easily have a con- ous supply from the earliest ngtime until the late autumn, and into the winter. Water cress, for ance, is grown commercially in ds or spring-fed streams in sec- s where the water naturally con- s large amounts of lime. By start- water cress from seeds sown in a in the house or by getting a bunch ress in the market and using the ns for plants, it is easy to grow a of water cress without the aid of tream or pond.

hickory, or endive, is one of the st of the winter salads. The roots grown during the summer, and n dug in the fall and packed in the ar in boxes of moist sand, the roots ng placed rather close together in box with the crowns or tops near surface. A covering of straw is ced over the box, and the soil ound the roots kept moderately wa- ed. Fresh, young leaves will be med beneath the straw, and as they grown in comparative darkness, are white, crisp and tender.

NICOTINE SULPHATE IS LESS EXPENSIVE

Dusting Found Effective in Controlling Pests.

Insects Hard to Reach With Ordinary Sprays Caught by Floating Dust Settling on Under Side of the Leaves.

(Prepared by the United States Department of Agriculture)

To the sorrow of some of the insect pests which feed on the under side of plant leaves and so escape the effect of poison sprays, the bureau of entomology, United States Department of Agriculture, has been conducting experiments with nicotine sulphate applied in dust form. Mixed with kaolin to give the poison bulk, 40 per cent strength nicotine sulphate did remarkable work in controlling melon, cabbage and pea aphis, onion thrips and western cucumber beetles. All these

Hand Dust-Guns Are Effective on Small Areas.

insect pests are hard to reach with ordinary sprays, but the floating dust settles upon the under side of the leaves as well as on the surface. The experiments show that much larger areas can be treated in less time than is required by spraying. Moreover, the equipment necessary to apply the dust is much less expensive than a spray outfit and its cost of application is less than by the older method. It weighs less than spray and is more conveniently handled. It can be mixed with arsenate of lead or sulphur for use against insects and fungous diseases.

FRUIT FOR AVERAGE FAMILY

Everbearing Strawberries Should Find Place in Every Garden Where There Is Space.

Plenty of vegetables for the table should be the first consideration of every home gardener, but fruit trees and some bush fruit should be planted, say specialists of the United States Department of Agriculture. It does not take a very large space for growing enough fruit and berries of the different kinds to supply the average family.

Everbearing strawberries, which were a novelty a few years ago, are now being planted by thousands of gardeners, and they should find a place in every garden of the temperate region where space will permit. Strawberries, however, can be grown under a very wide range of climatic and soil conditions. The same is true of the blackberry and the dewberry.

Raspberries are more limited as to distribution, and will not withstand the heat of summer in the South or the extreme cold of the North. Their planting is confined almost entirely to the temperate regions, the Central and Eastern states and the Pacific Northwest. Certain varieties of the red raspberry that are practically everbearing, or that at least produce both a summer and fall crop of fruit, are now being developed. Raspberries, blackberries, and dewberries do well when planted along a fence.

SETTING OUT NUT TREES

Nut trees, such as walnut, hickory and oak, develop a deep taproot and few lateral feeding roots during their first year. They cannot ordinarily be transplanted to the field so successfully as other trees, so that planting the nuts or acorns on the permanent site usually is considered preferable.

GROWING MUSCADINE GRAPES

Best Results Obtained by Training to Trellis, Using Three Wires Instead of Two.

The muscadine grape will produce the best results when trained to a trellis, using three wires instead of two as in training the "bunch" varieties. Posts should be at least eight to nine feet in length, and set two to three feet in the ground. The wire should be two feet apart on the posts, which should be sixteen feet apart. The vines should be set at least twenty-five feet apart in the row.

Excellent Sow Ration.

A ration which is excellent for sows with pigs is corn, grain and alfalfa. The hay can either be self-fed in a rack or ground at a small cost and mixed with grain feed.

NOVEL AND SATISFACTORY PLAN BETWEEN LANDLORD AND TENANT

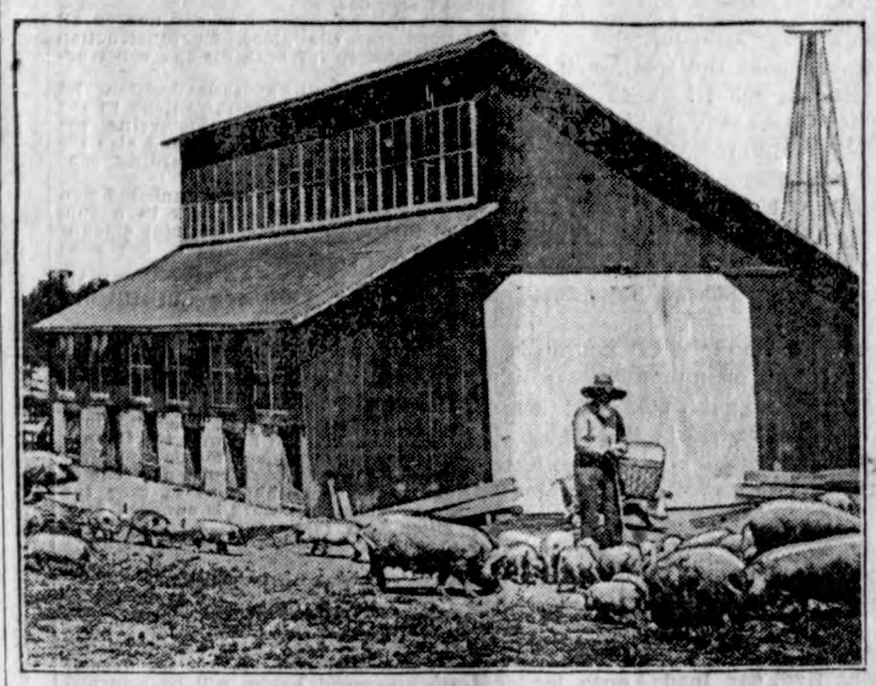

Fixed Wages Plus a Share in Profits Give Zest to Farm Work.

(Prepared by the United States Department of Agriculture)

"I took the same interest in my work as a tenant as I take in my own farm. I began work without a dollar and with very little knowledge of farming, but while I was on the farm I learned a good deal. I had ample opportunity to study the principles controlling crop growth, soil improvement, stock management, etc. The inspiration I received was valuable indeed, and during my period of service I earned enough money to buy the small farm on which I now live."

This extract from a statement made by a former farm tenant employee, now a farm owner, reviews a relationship between owner and tenant that a great many persons on both sides of the farm-landlord situation may well envy. There is possibly no subject connected with the business of farming which leads to as many misunderstandings, dissatisfactions and mutual losses as the management of a farm by a nonowner. Somebody has said that nothing short of application of the golden rule would ever bring about satisfactory arrangements between the owner and occupant of a farm, and yet, in this case, there was nothing eleemosynary in the arrangement.

Tested by Fifteen Years' Trial.

The man who made the statement quoted above was for a number of years the manager of one of two ordinary-sized hog farms owned by a man in Illinois, and the plan under which he was engaged as farm manager has been followed by the owner with almost unfailing success for more than fifteen years. Briefly, the plan was nothing more or less than a straight annual salary which included tenant house and the usual garden and poultry perquisites, and, as a bonus, a share of the net profits.

The profit-sharing plan has served to stimulate the efforts of the employee and has greatly lessened the supervision necessary on the part of the owner. By the use of the telephone and occasional visits he is able to keep in touch with the farm problems and to co-operate effectively with the manager. Since the owner was farming himself it was important that the management of his other two farms take as little of his time as possible. Thus far the managers have been selected from the men employed on the home farm, which serves as a training school.

How Net Income Is Determined.

The managers are given a regular monthly wage and a bonus consisting of one-third of the net farm income. In determining the net income 5 per cent interest on the valuation of the property is first taken out, as due return for capital, after which all expenses are deducted, such as for thrashing, the manager's wage, extra labor, machinery repairs, depreciation, and the cost of fertilizers and seeds.

Each of the two managed farms has a house for the manager, who also can use the work horses to drive for personal use, has a garden, and a cow or two for supplying the family with milk and butter. Fifty chickens are furnished, and the family is permitted to raise as many as possible to supply the needs of the farm table, but on December 1 all the chickens above the original number must be sold, and the landlord gets one-half the receipts. The purpose of this limit on chickens is to enable the manager to have his own poultry supply without taking undue advantage of his opportunity.

In order to calculate the amount of money which the manager is to receive on this plan it is necessary to do a certain amount of bookkeeping. This is left to the owner, who keeps a set of farm accounts, and on March 1 a complete inventory is taken and a yearly summary of the farm business is completed. In cases of disease, poor crops, or a partial failure which is unavoidable, thus cutting down the income of the manager, the owner makes some allowance and gives the manager, in addition to the wages he has received, what he thinks is due him for the work he has done, and the responsibility he has assumed.

In the period before war inflation the managers made from $41 to $49 per month the year round, in addition to having their rent, garden, milk, butter and eggs. The manager of the smaller farm, comprising 96 acres, received $35 a month straight wages for four years up to 1918, and his bonus averaged $168 a year. The manager of the other farm, comprising 160 acres, formerly received $30 per month and was increased to $35.

Manager Well Paid.

When the fact is taken into consideration that the managers employed under this system are provided with houses in which to live and are given the privilege of raising their home supplies of vegetables, milk, poultry and eggs, it will be seen that their necessary expenses are inconsiderable, and it must be conceded that they are well paid for their services, in view of the fact that they have no investment risk. The length of time which the men remain on the farms shows that this method of employment must have been satisfactory both to employee and landlord in these cases. It should be pointed out, however, that the tenant should have absolute confidence in his landlord before he would be justified in working under this system.

TOMATOES ARE BEST IF RIGHTLY PRUNED

Fruit Is Larger, Cleaner and Superior in Flavor.

Grown in Home Garden Staking and Pruning Require Little Trouble and Will Fully Repay Trouble, Say Specialists.

(Prepared by the United States Department of Agriculture)

A thrifty tomato plant left to itself will spread over a space from 4 to 6 feet in diameter and will produce a peck or more of tomatoes. If staked and pruned it will yield about the same quantity of fruit, the tomatoes will be larger, cleaner, better flavored, and superior in every respect, and enough space can be conserved to accommodate five other plants cared for in a similar manner, say garden specialists of the United States Department of Agriculture. The staked and pruned plants are easily sprayed, and will continue to produce fruit later in the fall than plants which are allowed to spread naturally. As a rule, also, the pruned tomatoes will mature earlier. On the scale on which tomatoes are grown in the home garden, staking and pruning require little trouble, and will fully repay the effort.

When the plants begin making a vigorous growth, shoots will appear in the little pockets where each leaf joins the stem. Later the blossoms appear on the opposite side of the stem. In pruning the plant, remove all these side shoots and those around the base of the plant, being careful not to disturb the blossom clusters. The shoots, sometimes called suckers, should be pinched off shortly after they appear. The main stem can be carried to the full height of the stake, then allowed to hang over. By this time six or seven blossom clusters, on which the fruit is developing, should be set on the stem.

WOODLOT LIKE BANK

A woodlot should be treated as the principal in a savings bank. The annual growth of wood corresponds to compound interest. When you cut out more than the equivalent of the growth, you are drawing upon your principal.

SILO OF GREAT IMPORTANCE

Never Discarded When Properly Built and Filled With Corn at the Right Stage.

No silo which was properly built and filled with corn at the right stage of maturity has ever been discarded. Neither is there any farmer who has had a silo on his farm and used its succulent, nutritious feed that is willing to do without one.

CHEAP SEEDS ARE EXPENSIVE

Success of Garden May Be Jeopardized by Unwisely Trying to Save on This Item.

Cheap garden seeds are likely to prove expensive at any price. The cost of good seeds is relatively small and the success of the garden may be jeopardized by unwisely trying to save a few cents on this item.

POULTRY

BACK-YARD FOWLS WILL PAY

St. Louis Woman Writes Department of Agriculture of Her Success With Hen Flock.

(Prepared by the United States Department of Agriculture.)

During the war and since the United States Department of Agriculture has encouraged the keeping of a poultry flock in the city back-yard as one of the best means of cutting the high cost of living.

When proper care has been given the flock the results in most instances have been very gratifying. A woman living in St. Louis recently wrote the department concerning the success that attended the efforts.

"I hear people say hen's don't pay, but surely they cannot have kept accounts and records. I have had a small flock of 24 hens in my city back-yard since the government urged us to get into the game three years ago. The following are the results for the year ending October 31, 1920: My entire feed bill, the grain being bought at retail, amounted to $66.74.

"My entire egg production was 3,603 eggs, or 300¼ dozens, the retail market value of which, taken from month to month, was $189.30. Deducting $66.74 from the above $189.30 leaves me a net profit of $122.56 for my work and investment.

"We used all the newly laid eggs we wished for our own table and the balance went to our neighbors, who are more than anxious to get them even at top store prices. The last 12 months, when feed was unusually high, the cost of egg production averaged 22¼ cents per dozen, and the lowest market price for eggs was in May and June, when they sold for 50 cents per dozen.

"I will add that all our hens are leg-banded and trap-nested. The hen house is eight feet square and the hens are confined all the year round to a run eight feet wide and 50 feet long. Starting in August I begin culling and killing the older ones and the poorest layers which have a rec-

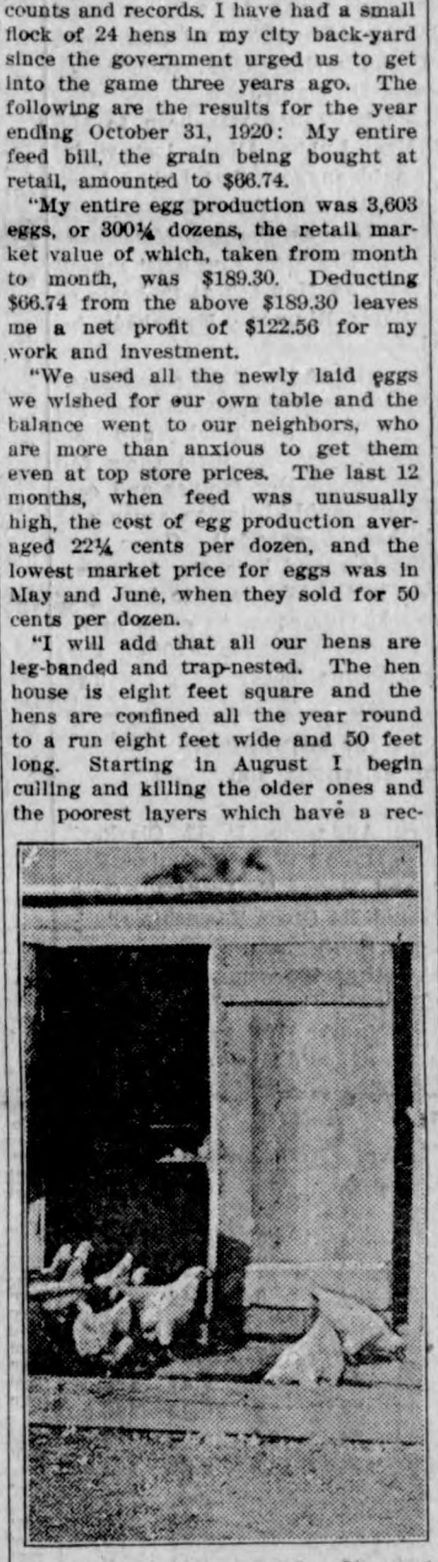

Gratifying Results Can Be Obtained From Small Flock if Given Proper Care and Feed.

ord of 15 eggs or less per month, and in October I renew the flock by adding one dozen new spring pullets. These pullets now, in November, are all laying and will continue laying through the winter, while my older hens get through molting.

"Keeping the hens and surroundings scrupulously clean and feeding a balanced ration at regular intervals is the secret of success with a back-yard flock."

HOW TO BREAK BROODY HENS

Confine Them in Small Coop, Raised Off Ground, Preferably With a Slatted Bottom.

When hens become broody they should be "broken up" as quickly as possible. The sooner this is done, the sooner they will resume laying. To break a hen of broodiness, she should be confined to a small coop raised off the ground, preferably with a slat bottom. Give her plenty of water to drink; she may be fed or not, as desired. Not much difference will be found in the time required to break her of broodiness, whether she is fed or made to fast, say poultry specialists of the United States Department of Agriculture.

Usually from three to six days' confinement will break her, but some hens require ten to twelve days. The broody hen will be recognized by her inclination to stay on the nest at night, the ruffling of her feathers and her picking at anyone who approaches her, and by the clucking noise she makes. The fact that her broodiness has been "broken up" can be recognized by the disappearance of these symptoms.

AVOID ROUP-INFECTED EGGS

Select Eggs From Flock Which Has Not Been Infected Wherever It Is Possible.

It is not advisable to set eggs from a flock that has been infected with roup. If at all possible, by all means select hatching eggs from another flock which has not been so infected or from hens which have never had the disease.

ASPIRIN

Name "Bayer" on Genuine

say BAYER

Take Aspirin only as told in each package of genuine Bayer Tablets of Aspirin. Then you will be following the directions and dosage worked out by physicians during 21 years, and proved safe by millions. Take no chances with substitutes. If you see the Bayer Cross on tablets, you can take them without fear for Colds, Headache, Neuralgia, Rheumatism, Earache, Toothache, Lumbago and for Pain. Handy tin boxes of twelve tablets cost few cents. Druggists also sell larger packages. Aspirin is the trade mark of Bayer Manufacture of Monoaceticacidester of Salicylicacid.—Adv.

Cement-Coated Nails.

Approximately one-tenth of the wire nails manufactured are now cement coated, according to H. A. Knight, who writes on the subject to the Iron Age. The nails are coated by shaking them up in a hot tumbling barrel with a compound consisting mainly of resin, from which they issue with a thin, tough coating which greatly increases their holding power. The friction of the driven nail with the wood melts the cement and forms a glue, which cakes fast the nail.—Literary Digest.

WHY DRUGGISTS RECOMMEND SWAMP-ROOT

For many years druggists have watched with much interest the remarkable record maintained by Dr. Kilmer's Swamp-Root, the great kidney, liver and bladder medicine.

It is a physician's prescription.

Swamp-Root is a strengthening medicine. It helps the kidneys, liver and bladder do the work nature intended they should do.

Swamp-Root has stood the test of years. It is sold by all druggists on its merit and it should help you. No other kidney medicine has so many friends.

Be sure to get Swamp-Root and start treatment at once.

However, if you wish first to test this great preparation send ten cents to Dr. Kilmer & Co., Binghamton, N. Y., for a sample bottle. When writing be sure and mention this paper.—Adv.

Opossums Instead of Cats.

A writer in a nature publication says: "I kept a pair of opossums in the cellar of my home. One night when all was still I was surprised to hear grunts coming up from the cellar. I had not known that opossums grunted like pigs. These opossums lived in the cellar nearly all winter. I am sure they scared the rats away, as no more rat signs were noticed. I fed them chicken heads, apples, sweet corn, etc."

Important to Mothers

Examine carefully every bottle of CASTORIA, that famous old remedy for infants and children, and see that it

Bears the Signature of *Chas. H. Fletcher*

In Use for Over 30 Years.

Children Cry for Fletcher's Castoria

Garden Spot, Anyway.

A Boston geologist and philologist says he is convinced that the Garden of Eden was located in the area now occupied by the state of Ohio. Whether right or wrong, Ohio is certainly a garden spot when it comes to raising presidential timber.—Brooklyn Standard-Union.

Catarrh Can Be Cured

Catarrh is a local disease greatly influenced by constitutional conditions. It therefore requires constitutional treatment. HALL'S CATARRH MEDICINE is taken internally and acts through the Blood on the Mucous Surfaces of the System. HALL'S CATARRH MEDICINE destroys the foundation of the disease, gives the patient strength by improving the general health and assists nature in doing its work.

All Druggists. Circulars free.

F. J. Cheney & Co., Toledo, Ohio.

Arkansas Consolation.

Some of these fellows who are always complaining that the world doesn't understand them ought to be glad of it.—Walnut Ridge Blade.

To Have a Clear Sweet Skin

Touch pimples, redness, roughness or itching, if any, with Cuticura Ointment, then bathe with Cuticura Soap and hot water. Rinse, dry gently and dust on a little Cuticura Talcum to leave a fascinating fragrance on skin. Everywhere 25c each.—Adv.

Properly Qualified.

The generous who is always just, and the just who is always generous, may, unannounced, approach the throne of heaven.—Lavater.

Cole's Carbolisalve Quickly Relieves and heals burning, itching and torturing skin diseases. It instantly stops the pain of burns. Heals without scars. 30c and 60c. Ask your druggist, or send 30c to The J. W. Cole Co., Rockford, Ill., for a pkg. Adv.

Clearly Defined.

First Critic—"What is your attitude toward those impressionists?" Second Ditto—"Oh, I'm a suppressionist."

Rare Species, However.

"Pa, what is a good talker?"

"A man who can talk and make you actually want to listen to him."

Styles make many a handsome woman look otherwise.

Klemme and Vicinity

Mr. M. O. Hocum went to Cedar Rapids last Wednesday on business.

SEWING wanted. Mrs. Gilbert Schafer. tf.

Miss Leona Hood from Goodell was a Klemme visitor Monday.

FOR SALE—10 tons of mixed hay, in barn. Roy Schaefer. 4-14tfc

Miss Sylvia Moberly was a caller at Britt yesterday.

"Dad" Yahnke drove over to Mason City Saturday on business.

August Lau, Jr. and family and Miss Annetta Schuldt drove to Mason City Saturday on business.

A big picnic was enjoyed in Liberty township last Friday to celebrate the close of the school year.

A baby boy is reported born to Mr. and Mrs. Holly Lewis of Mason City last week. Congratulations.

Agnes Finn of Goodell an dher neice Loretta Hood, of Belmond were callers i Klemme Monday.

Miss Marian Luick came from Belmond yesterday for a few days visit with Klemme friends.

Ralph Quintus, the plumber, from Garner. was in town yesterday doing some plumbing work.

Mr. and Mrs. Thayne Bailey from Belmond were Klemme callers on Tuesday.

Mr. and Mrs. S. S. Mathon from Goodell were callers in Klemme on Tuesday.

Mrs. Andrew Hanson and son from Hanawha were Klemme visitors on Wednesday of this week.

Marlin Croner, Harry Sandry Lester Stille and Clarence Tanner went to Chicago Saturday night.

Mrs. N. L. Palmer went to Fodest City last Wednesday for a visit with Mrs. A. B. Schaeffer.

Mr. and Mrs. G. A. Beard from Belmond were Klemme visitors on Wednesday of this week.

Mrs. Chamberlain and son of Belmond were Klemme visitors yesterday.

We have a full line of rods, reels, lines, hooks, tackle—everything to make the big ones easy to catch. Get your fishing tackle here. 1-wc.

Mrs. Coobs, of McGregor came the other day for a visit at the W. F. Pavey home and especially to see her new grand-daughter.

Mr. and Mrs. Lou Mulroney, of Fort Dodge, and Mr. and Mrs. J. Jorgenson, of Garner, were Sunday visitors at the R. A. Jorgnson home.

All those big fish were caught with tackle purchased at Jacobs & Son's store. Everything for the fisherman. adv-1wc

NOTICE—All those who owe us an account please call and settle same at once. We mean business. F. H. Ridder. tf

Mr. and Mrs. Burgess moved to Klemme last week and have rented rooms with Mrs. Leo Wilkins. We welcome them to our city.

Do you want to save money? Write for free circular telling how, H. P. Sutherlin, 3256, Adams St., Chicago, Ill. adv-1-wp

A fie baby boy was born to Mr. and Mrs. Lubbe Albers last week. We would suggest that Lubbe furnish us with a smoke.

The Womans Foreign Missionary Society of the First Methodist church will meet on May 5th at th home of Mrs. Chris Blumer. Everybody invited.

This part of the state experienced some real cold winter weather the latter part of last week and especially Friday. A little snow fell here. Around Des Moines and east of Cedar Rapids between seven and ten inches of snow fell. Crops were slightly damaged here say farmers.

WANTED—We want to buy four or five broods sows, to come in between now and May 10th. Carl Hopke, Phone 3114. 2wc.

C. C. Tessier, of Garner, was in Klemme Saturday between trains. He came over to wire up our new Linotype machine to the Electric "juice."

Miss Pauline Bruene, who teaches at Garner, spent the week end with Miss Frieda Schult. Miss Annetta Schuldt also spent the week end with Miss Schuldt.

The High School team and a pick up bunch of ball players around the town had a game yesterday afternoon. After playing thirteen innings the High School boys finally won the game.

Notice—The Standard Oil Station at Klemme is now open and we are now delivering oil, gas, etc. with our truck. Leave orders at the Ell garage. Terms cash. Henry Lemke. Manager. 1wc

NOTICE—Call at once and give me your order for getting cattle pasturing this spring. Good feed and water and plenty of salt. Good service, five months pasturing. Telephone 2905. A. C. Lau. tfM7.

About five car loads. auto loads we mean, drove over to Garned on Monday evenig ad took some "goat riders" with them who received the secod and third degree in the Odd Fellow Orded, and all that went with it. They stood their "joy ride" well. All report a fine time.

The $100 Ocen Wave, a sort of a merry go round affair, ardived and has been installed on the playgroud at the country school taught by Miss Annetta Schuldt. Miss Schuldt says her school is the first country school in the state to have an Ocean Wave. That speaks well for her school. The money was earned by having a basket social some time ago.

John Swalve was kicked by one of his horses the other day and was considerably "stove up". It seems the horses became frightened when an automobile passed while he was discing and started on a rampage. During the skirmish a tug becameunfastened and the horse kicked over and walloped Jack on the leg. He walks a little game legged as the result.

NOTICE OF ASSESSMENTS OF BENEFITS. DRAINAGE DISTRICT NUMBER 100

To Martha Brass, Hio Harberts Andrew Anderson, F. H. Clark, J. M. Zelie, J. U. Jones. E. W. Hood, Frances E. and W. J. Cummins, Framer Cordes & Hal E. Smith, William T. and Henry T. Arentsen, C. A. Church, Trustees of Twin Lake Township and Ed Olson Township Clerk, and to the Board of Supervisors of Hancock County.

You and each of you are hereby notified that the commissioners appointed by the Board of Supervisors of Hancock County, Iowa, to view and classify the lands in Drainage District Numbr 100 and to apportion the said lands and tracts the total cost of said Drainage District. have made and filled their report in the office of the County Auditor as required by law which report follows:

Owner	Description	Sec..	Twp.	Acres	Class	Amount
Martha Brass	SE NE	23	94—24	26	10.70	152.90
	SW NE	23	94—24	14	5.07	72.00
Hio Harberts	SW NE	23	94—24	20	2.89	41.00
	SE NW	23	94—24	27	5.63	80.00
	NE NW	23	94—24	5	.42	6.00
Andrew Anderson	SE NW	23	94—24	12	2.74	39.00
	SW NW	23	94—24	7	.49	7.00
F. H. Clark	NE SE	23	94—24	39	8.87	126.00
	SE SE	23	94—24	38	20.83	296.00
	SW SE	23	94—24	39	20.76	295.00
	NW SE	23	94—24	40	8.80	125.00
J. M. Zelie	NE SW	23	94—24	40	8.87	126.00
	SE SW	23	94—24	36	6.33	90.00
	SW SW	23	94—24	10	.49	7.00
	NW SW	23	94—24	19	.56	8.00
J. U. Jones	NE SE	25	94—24	39	20.47	290.00
	SE SE	25	94—24	30	34.69	493.00
	SW SE	25	94—24	39	97.88	1391.00
	NW SE	25	94—24	40	37.51	533.00
E. W. Hood	NE SW	25	94—24	40	11.47	163.00
	SE SW	25	94—24	39	59.81	850.00
	SW SW	25	94—24	38	87.12	1238.00
	NW SW	25	94—24	39	100.00	1421.00
Frances E. and W. J. Cummins	NE NW	25	94—24	13	4.36	62.00
	SE NW	25	94—24	32	9.36	133.00
	SW NW	25	94—24	39	70.51	1002.00
	NW NW	25	94—24	38	11.19	159.00
Framer Cordes & Hal E. Smith	NE NE	26	94—24	38	58.20	827.00
	SE NE	26	94—24	39	55.87	794.00
	SW NE	26	94—24	35	6.69	95.00
	NW NE	26	94—24	39	46.37	659.00
	SE NW	26	94—24	6	.42	6.00
	NE NW	26	94—24	32	5.07	72.00
William T. and Henry T. Arentsen	NE SE	26	94—24	39	6.54	93.00
	SE SE	26	94—24	38	8.44	120.00
	SW SE	26	94—24	25	3.52	50.00
	NW SE	26	94—24	33	5.00	71.00
	NE NE	35	94—24	38	14.92	212.00
	SE NE	35	94—24	8	.99	14.00
	NW NE	35	94—24	12	1.13	16.00
C. A. Church	NE NE	36	94—24	5	.49	7.00
	SW NE	36	94—24	15	1.69	24.00
	NW NE	36	94—24	30	11.61	165.00
	NE NW	36	94—24	39	67.44	958.00
	SE NW	36	94—24	37	63.33	900.00
	SW NW	36	94—24	30	65.73	934.00
	NW NW	36	94—24	38	91.20	1296.00
Highways between	25 and 36			$1,300.00		
	35 and 36			200.00		
	23 and 26			200.00		
	25 and 26			390.00		2,090.00
					Total	$18,608.00

You are further notified that the 2nd. day of June, 1921, at one o'clock, P. M. has been fixed as the date for thefinal hearing on said assessment and all objections hereto must be made in writing and filed with the County Auditor on or before noon of said date.

Witness my hand and official seal this 23rd. day of April, A. D., 1921.

(SEAL)

CHRIS JACOBS.
County Auditor of Hancock County, Iowa.

NOTICE TO CONTRACTORS.

For the construction of Sec. 6 and Sec. 7 in Drainage Improvement known and designated as Drainage District No. 7 Hancock County, Iowa.

Notice is hereby given that the Board of Supervisors of Hancock County, will meet at the Court House in Garner ,Iowa, on the 3rd day of May A. D. 1921, at one o'clock to let to the lowest responsible bidder the contract for the work and construction of the drains in Sec. 6 and Sec. 7 in the proposed Drainage Improvement known and designated as Drainage District No. 7 of Hancock County, Iowa, said work to be let in sections specifying the work to be done and the time fixed for the commencement and completion of the same to-wit:

SECTION 6.

Lateral 49-50 Length	Size	Av. Depth
2000'	26"	8.2
2000'	24"	7.2
3300'	20"	8.2
1300'	15"	7.5
1200'	14"	6.9
1800'	12"	5.8
1850'	10"	6.2
3 Sewer Pipe Inlets, 8" with 10" Top.		
Lateral 49-50, Branch 20 1500'	8"	6.0
Lateral 49-50, Branch 37 386'	8"	7.2
Lateral 49-50, Branch 41. 1500'	12"	7.0
1100'	10"	6.0
757'	8"	7.0
Lateral 49-50, Branch 52 800'	20"	6.5
Lateral 49-50, Branch 91 1200'	14"	5.7
980'	8"	6.2
Lateral 49-50, Branch 91-8 1425'	10"	5.1
Lateral 49-50, Branch 113 425'	8"	7.5
Lateral 49-50, Branch 125 1200'	12"	6.3
1184'	6"	6.5
Lateral 49-50, Branch 125-12 2090'	8"	5.5
Lateral 49-50, Branch 136 650'	8"	6.2

SECTION 7.

Lateral 161		
1400'	16"	7.9
1600'	10"	6.0
1600'	8"	5.9
Lateral 161, Branch 14 1500'	14"	6.0
1500'	12"	6.7
3000'	10"	6.4
726'	8"	5.8
Two Sewer Pipe Inlets, 8" with 10" top.		
Lateral 161, Branch 14-13 700'	8"	5.8
Lateral 161, Branch 14-37-50 990'	8"	5.8
Lateral 100 675'	8"	6.8
Lateral 113-50 300'	8"	7.3
Lateral 116 325'	8"	7.6

1. All tile to be delivered at the ditch side subject to inspection and to be delivered only as ordered by the Construction Engineer.

2. All tile must pass the specifications for drain tile of the American Society for Testing Materials. Tile in sizes 6" to 10" inclusive must pass the specifications for Farm Drain Tile.

Tile in sizes 12" to 26" must pass the specifications for Standard Drain Tile. Concrete tile will be allowed only in size 24" to 26."

3. Whenever the tile improvement is layed in existing ditches the average depth will be computed from the natural surface of the ground and the contractor will be required to back fill the trenches to the height of the natural surface of the ground so that the existing ditch will be completely filled.

4. Complete specifications are on file with the county auditor.

5. Work to be commenced thirty days from date of letting of Contract or as soon as an outlet is furnished. Contract will be completed by June 1, 1922.

All ditches and drains to be constructed in all respects in accordance with the plat, profile, and specifications of the District filed by the Engineer in the Auditor's Office subject only to such changes and alternations as may be made as provided by law.

Sealed bids will be received at the office of the County Auditor of Hancock County, Iowa, up to 1 o'clock P. M. of the 3rd day of May, 1921.

The price must be stated in the bid in figures, and permission will not be granted for the withdrawal or amendment of any bid after once presented.

All bids must be made at a fixed price per station of 100 feet for each size tile and also a fixed price for section complete in all respects including intakes and headwall and must also include the schedule of overdepth adopted by the Board of Supervisors of Hancock County and on file in the Auditor's Office for possible overdepth or underdepth beyond the average depth specified.

Bids will be received on any one or all sections, for tile alone, for construction work alone, or for both tile and construction.

The Board will, at their decision, let the work as a whole or in sections to the lowest responsible bidder, reserving the right to reject any or all bids and also the right to adjourn time of awarding contract is reserved.

Each bid must be accompanied by a cash deposit or certified check in a sum equal to ten per cent of the total amount of the bid, as a guarantee of the good faith of the bidder.

ALL BIDS NOT MADE IN CONFORMITY TO THE ABOVE REQUIREMENT WILL BE REJECTED.

The party to whom any contract is awarded will be required to attend at the office of the Auditor of Hancock County, Iowa, within ten days after said award and execute a contract thereby agreeing to all the provisions, terms and conditions thereof and shall also file with the County Auditor a bond subject to his approval for a sum equal to twenty-five per cent of the amount of his bid, and in case the party to whom any work is awarded fails to enter into this contract and furnish bond within ten days as herein required the deposit of such party shall thereupon become forfeited to Hancock County Drainage District No. 7, together with all rights under said award.

The deposit of the unsuccessful bidders will be returned to them within twenty four hours after demand, and the deposit of the successful bidder will be returned to them upon their executing the contract and filing with the County Auditor the bond as herein required.

By order of the Board of Supervisors.

Dated at Garner, Iowa this 14th day of April, 1921.

(SEAL)

Chris Jacobs,
County Auditor.

Good Example.

Aunt Polly was milking in the cow lot, and her politically excited son found her there. "Maw, you're a Democrat, ain't you?" he asked. She made no answer, but he persisted: "Say, maw, ain't you a good Democrat?" Finally she said, emphatically: "I hain't nothin'. I'm a woman milkin' a cow. You go in the house and shut up!"

PILES

and other rectal troubles may be handled with satisfaction to all concerned by conservative, practically painless, modern office treatment. It is absolutely free from danger. Does not necessitate going to the hospital, and causes the patient little or no inconvenience. Satisfaction guaranteed or money refunded. Further information on request but an office consultation is recommended when convenient.

DR. R. W. SHULTZ
Masonic Bldg. Garner. Ia.

DR. R. M. THOMAS
Veterinarian
All Calls are answered promptly.
Phone me at
Klemme - Iowa

The City Dray Line
—Is prepared to do your haul carefully and promptly. We Solicit your patronage. Charges reasonable
C. M. Bredbenner
Coal Hauling Done

PLEASE NOTICE--

Your account here comes due the first day of each month and we MUST BE PAID.

Those not paying by the 10th will receive no more credit with us.

Call at once and pay your 1920 back account also.

Henry Lau & Sons

Doctors Reuber & Zinn
Physicians and Surgeons
Office—Main St., opposite Hotel, Phone 19.
CALLS NIGHT AND DAY PROMPTLY ATTENDED
Large latest Xray and Electro Therapeutic Machine
Eyes Examined and Refracted. Glasses Fitted.

DOCTOR MISSMAN
PHYSICIAN SURGEON
OFFICE--State Savings Bank Building, 'Phone No. 1105
RESIDENCE--North of Park, 'Phone No. 1109
X-Ray Radiographs Electrical Treatments
Eyes Tested Glasses Fitted

Announcement

We wish to announce to the public that we have taken over the business of the former Bier Auto Co,. taking possession Tuesday and are now open for business and solicit your patronage. We will endeaver to give first class and prompt service. We are especially qualified to repair all makes of cars and tractors and GUARANTEE OUR WORK.

To let you know that we mean business and that we are LIVE WIRES we now have in full blast a----

Big Sale On Tires

. In order to reduce our stock of tires we will sell them for a short time only at prices BELOW COST, on all sizes of Fisk, Diamond and Goodyear in both fabric and cord. You can save money if you buy now.

For REAL Auto SERVICE See

Chris Gram & Walt Schultz

Former Beier Auto Co. *Klemme, Iowa*

THE KLEMME TIMES

-fifth Year—Number 34 | Klemme, Iowa, Thursday Afternoon, May 5, 1921 | $2.00 In Advance...$2.50 Outside of County

IGH SCHOOL COLUMN

By the Staff..

HING NEW! ! — AT THE OLE HOUR—FRIDAY MAY 6, at 8 P. M.

have a real opportunity. it? Just listen. Come old Supt. Wilson's hundreds esting views of France on ve announced date. As the " of these photographs which slides have been has already been given here t necessary to dwell on it ger. We heartily urge you e and assure you that you well repaid. Mr. Wilson plain each picture as it is on the screen. Pupils from er grade(s are to give a n. The admission charges remely low—25c for adults for school children and also other children under twelve f age. Tax is included. The realized will be spent for much-needed baseball sup- o ifyou want to help the how your colors and come!

dates for the Baccalaureate and Senior class play have en set. Dr. Buriff will de- he Baccalaureate Sermon on evening, May 15. The class play will be staged on y night, May 17. Please ese dates in mind.

Friday we played Meservey again. We had resolved to is game or do something des- But, as you will soon see, d not have occasion to com- y desperate deeds. The Mes- boys and girls arrived here at and the game started at about o'clock. This game was like a real one, for the score to 5; in favor of Klemme of course. This game was like a real one, for the score to 5; in favor of Klemme of course. We hope Mes- will come again, and we ex- a cordial invitation. but we a suspicion they won't wat to another trimming.

week ago last Wednesday we planned to go to Ventura and them on their diamond. But the chicken pox "wave" as cuse, they cancelled the game, to our disappointment. How- we rounded up some Klemme s and had a practice game at o'clock.Art Kuck, altho lab- with a sore finger, twirled for posing team. In spite of this, feated them, 7 to 5.

will play Goodell H. S. on the diamond north of town next y afternoon. This is our game with Goodell. Come nd see it. Are you interested hool activities Then come to- ow (Friday). It's free.

e Sophmore play was well at- d Friday night. The class cov- itself with honors. Much praise so being bestowed Miss McKa- The money which was taken ll be used to buy tenis nets and quet set for the girls and base- equipmet for the boys.

lwin Bock has been absent ror t two weeks. We think he nas been afflicted with the chicken However. there are hopeful s, for Maybelie Johnson and Fred ichting have returned to school Clarence Elder is well again.

oald Stille met with a rather us accident and has been play- the part of a martyr ever since. ough he's not dead—not quite. hope his hand will soon heal that we will soon see him in ly health and blithesome spir- again.

he Freshies are supposed to be drawing pictures of the differ- kinds of clowds, but as soon as have one located, it disappears.

rof. Wilson took a picture of the chers and a few of the students other day.

unday is Mothers' Day and on t day it is appropriate to wear a wer in honor of your mother. If is living then wear a red flower if she is dead a white one should worn.

HERE'S A REAL HEN

KLEMME HEN HAS IT ALL OVER HENS IN SURROUNDING TOWNS

Klemme Hen Not To Be Outone By Britt, Garner, or Clear Sisters—She Produces Real Egg

A great "hen story" has been on the go amog the various editors in this part of the state, and they all claim their town has the prize hen for laying freek eggs. Klemme is not to be outdone in this matter for there is ahen here that should be given all the medals for laying a big egg. The other day one of John Josten's Plymouth Rock hens laid an egg which measured six inches aroud themiddle and was four and one-half inches long. We will say that it was sure some egg and a big as any ordinary goose egg. That hen deserves to be placed at the head of the list of big "cackle berry" producers.

The following item appeared in the Garner Democdat last week and is worthy of re-printing for the benefit of our readres:—

"A couple of weeks ago a hen belonging to a party in Britt creata sensation by laying an egg of unusual size and within this egg was another cackle berry. Both eggs were perfect in form, but the outer egg contained no yolk. Last week a Clear Lake hen came forward and distinguished herself, or rather disgraced herself, by laying a spoiled egg. Guess we should have made the word plural as our recollection of the item with reference to it stated that she repeatedly produced the same quality of egg. A Garner hen owned in fee simple by Menso Heddens, probably filled with the spirit of jealousy, decided that she would produce an article of the egg kind that would put her Clear Lake and Britt sisters to shame. Accordingly she set about her task and for several days in succession she produced an egg of very dark brown color. The color is such a deep brown that the shell is hardly transparent and looks like an Easter egg prepared to delight the child heart. Last Monday she evidently run out of coloring matter as all the egg which she laid that day was of this dark brown hue with the exception of the small end of the egg which was of snow which. This bird is one off a good sized flock that preambulates about the Heddens farm home, is of the barred Plymouth Rock type and quite as unassuming as any of the other hens of the place. according to Menso. This is no fable but an actual fact. Mr. Heddens stands well in church circles and we have his word of honor that the egg he showed us Monday had not been colored and that it was as the old hen had deposite it without alteration. Truly this is the year for biddy to spring sensations.

OIL FUND IN IOWA

The latest oil excitementis on the Missouri river bottom in Harrison county not far from Missouri Valley. Hhen drilling began 1500 people had gathered and addresses were delivere and a big dinner provied at which over 1,000 were served. Mrs. H. R. Coulthard is the promoter and the drilling is on the farm of her father. W. A. Smith. Everybody in all that section has taken stock in the enterprise. It is proposed to sink the first well to a depth of 3,000 feet unless oil is struck sooner. The announcement is made upon reputable authority that the Standard Oil Co. has offered $100,000 for the prospect as it now stands.

Important Band Item!

The Klemme Concert Band is in a very critical position. Something must be done—immediately. We realize that the business men are backing us and we are trying to be worthy of their support. Now, we would like to meet with the business men of Klemme on Monday evening to discuss several important matters before the summer concerts can be rendered. This means that every business man must be present at this meeting which will be held in the basement of the First National Bank at 8:00 o'clock next Monday evening.

(Siged) Band Committee

As a Modern Filipino Actually Looks

There are hundreds of thousands of this type of young men in the Philippines They are to be the future rulers of the destinies of the islands.

The Filipino has been much misrepresented in the United States. This is largely because the Sunday supplements have made a specialty of portraying the semi-naked non-Christian hill tribes as "typical" Filipinos, which is far from the truth.

The total population of the Philippines is 10,350,640, of which 9,495,272 are Christians and civilized, and have been so for 300 years, possessing a culture and refinement that will compare favorably with that of other countries. The number of non-Christians is 855,368, and only a small percentage of them are uncivilized. They are fast becoming educated, and will ultimately make good citizens.

Seventy per cent of the inhabitants of the Philippines over ten years of age, according to the last census, are literate. This is a higher percentage of literacy than that of any South American country, higher than that of Spain, and higher than that of any of the New Republics of Europe whose independence is being guaranteed by the Allies.

A CLEVER AUTO DEAL

GETS HIS OWN PRICE

This little "deal" is said to have been pulled off recently in Fairrmont. A resident had an old car. He took the old car to a garage and said he would buy a high priced new one if they would take the old one in for a certain sum, about $200 too high. "Well, I'll leave it and if you can sell it for that price, I'll take the new car," the owner said. In aday or two a man came in and looked at the old car. The price was satisfactory. I'll pay you $25 down to bind the bargain and in a few days came in with the rest of the money." Then he went away. The first man came in, got his car. and paid for it, giving the old at his own price. The garage is stillwaiting for the "other fellow" to come in with the balance of the money. Now they say the man who got the new car gave astranger $25 to gt in and buy the old car. There are tricks in every trade.—Fairmont Sentinel.

FROST KILLS FRUIT HERE

The fruit blossoms were all killed here by a couple of heavy freezes the fore part of the week. The nights have been very cold and it was cold enough several nights to freeze a quarter inch of ice on the water.

The fruit trees were very heavy with blossoms this year and the prospects were good for a bumper crop here as fruit here was not damaged earlier in the spring as was fruit in other states.

Gardens are, however, in fine shape and no damage was doe to them.

Band Leader Secured

The Klemme Band boys have secured a leader for the band for this summer; Mr. C. F. Ecklund, who als directs the band at Britt. He was here for the first time last week on Wednesday evening and was here again last night. The band boys need a lot of help for the concert season will soon start and they desire that all old players in the band will come to the rehearsals. Mr. Ecklund is also very anxious to have the "old timers" there. The practice night will be changed and at this time we are not certain just what night the band will meet.

BOOST FOR THE BAND!

AT THE CHURCHES

FIRST METHODIST EPISCOPAL CHURCH

Preaching service Sunday morning at 10:00 o'clock. Sunday school at the close of preaching service at 11:00 o'clock.

Epworth League at 7:30 P. M.

Preaching service at 8:00 P. M.

Sunday school in Liberty township church at 10:15 A. M.

Preaching service Sunday morning at 11:30 o'clock.

Epworth League Sunday night at 7:30 o'clock.

Midweek prayer service each Thursday evening at 7:30 o'clock.

You are invited to our services.

A. H. MEYER, Pastor

MOTHERS' DAY

Mothers Day will be observed next Sunday at the First Methodist church with appropriate services. The sermon will be especially for mothers. If your mother is alive wear a red carnation, if dead a white carnation.

In the evening the orchestra will favor the congregation with special music.

METHODIST EPISCOPAL CHURCH

Public worship at 10:00 A. M. and 8:00 P. M.

Sunday school at 11:00 A. M.

Mothers' Day will be observed at the morning service by an appropriate program of readings, special music by the choir and little folks and a brief address by the pastor. The custom of wearing a flower in honor of one's mother should be observed if possible.

May 6 is St. John's day. Those seekers after light who may have an especial interest in this anniversary should vote that the theme of the evening sermon next Sunday will be "The Search for Light."

A. E. BURIFF, Minister.

MOTHERS.' DAY. PROGRAM. AT METHODIST EPISCOPAL CHURCH

Sunday, May 8th, At 10:00 A. M.

Song, "A Song of Hope" Choir
Reading, Clarence Elder.
Recitation, "Just Like Mother" by xLillian Beeler.
Song. by the "Do something" Class.
Recitation, by Harvey Nelson.
Recitation, "The Dearest Mother" by Reva Elder.
Reading, by Elvira Stille.
Song, by the male quartet.
Recitation, "The Mother Robin" by Lois Trafford.
Recitation, "Valley Lilies" by Arlene Ell.
Recitation, by the "Shining Light" class.
Song, by the Choir.
Address. by the Pastor.

HERE'S A LUCKY FARMER

PLOWS UP POT CONTAINING $14,903; DREAM REALIZED

Salem, Va.,—Henry Dameron, 25, descendant of pioneer Virginia settlers, who works on his uncle's mountainside farm near here from sun-up to sun-down at $10 a month. often dreamed he said of finding a treasure and buying a farm of his own.

A few weeks ago, while plowing near the foot of Brush's mountain, his plow unearthed a peculiar looking object.

Investigation revealed it to be a small metal pot wrapped in buckskin containing gold and silver coins valued at $14,903.00.

About $13,000.00 was in gold,$600 in silver and the balance in currency so badly disintegated that the denominations could not be distinguished. The latest date on any of the coins was 2823.

Young Dameron was fearful that his fortune might be taken from him and kept his secret until a short time ago.

WASHINGTON NEWS ITEMS

Convention of D. A. R

Washington, D. C.. May 5, Special to the Times—There is a convention of the Daughters of the American Revolution in Washington this week and among those present from the 10th District were Mrs. Strine of Boone, Mrs. McMurray of Webster City, Mrs. Webster of Ft. Dodge and Mrs. Robert Johnson of Humboldt. They were shown around the Capitol City by Mrs. L. J. Dickinson, Mrs. Good, Mrs. Towner, and Mrs. Ramseyer.

Geo. Call of Sioux City and Fred Larabee of Ft. Dodge were calling on the members of the Iowa delegation this week.

Mr. and Mrs. Garner Cowles of Des Moines visited in Washington this week on their way east. While in Washington they were guests of Mr. and Mrs. L. J. Dickinson.

Col. Brookhart was calling on the members of the Iowa delegation this week in regard to certain farm measures.

Hearings on H. R. 168 introduced by Mr. Dickinson will start next Moday and it is hoped that favorable action will be taken thereon at an early date. This is the bill regulating the future sales of grain on Boards of Trade.

The Immigration Bill passed the house today and it is predicted that it will have speedy passage in the Senate. This bill would restrict immigration of foreigners until things are things are more settled in the United States.

fied by the Senate this week.

The Columbian Treaty was rati-

NEW BUSINESS FIRM OPENS

FARMERS GRAIN COMPANY NOW DOING BUSINESS

The Klemme Co-Operative Grain Company is now in full swing with H. G. Miller as manager. As stated in the Times of last week the farmers would take over the elevator business on the first of May. Mr. Hocum and the officers of the Company met Monday and closed the deal. Hocum turned over the keys and the farmers now have full charge.

Mr. Hocum has made a great number of friends among the farmers and there are many who will not like to see him leave. Mr. Hocum is a fine man and will be great loss to the business circle of Klemme. He is undecided yet as to what he will do but more than likely he will remain in the city until he can locate another grain business. At any rate we wish him the best of luck; and also wish the new farmers grain company a prosperous business.

A WONDERFUL STATE

IOWA BEAUTIFUL LAND

In Iowa it is but a short spin "From praire lands to fairy lands." Our proposed National Park, the Switzerland of Iowa, is a wonderspot that the glaciers left untouched.

Lake Okoboji, famed as summer resort, combines the charm of the prairie and the forest, of hill and valley. Here and at Spirit Lake close by are home-like hotels. numerous summer cottages, a golf course, tennis courts, excellent bathing and everything needed to entertain the thousands who visit this resort every summer.

Clear Lake, is another beauty spot surrounded by woods protecting pleasant summer cottages and caps for summer visitors.

Iowa has a number of attractive state parks. Among these are the Devil's Backbone, Oakland Mills, Boneyard Hollow, Wildcat Den, Lopley Park. and others.

In Iowa you can see a natural bridge rivaling that of Virginia; caves equalling those of Kentucky in scientific interest; grotos in which ice forms while the sun wilts the corn; lakes like those of Switzerland.

Iowa has the greatest water power plant in the world.

In Iowa 98.4 per cent of all the land is under cultivation and productive—a record unequalled for a like area anywhere in the world.

Iowa leads in the production of corn and live stock.

Iowa stands first among the states in per capita wealth. Iowans spent $30,000,000 in 1919 for gasoline for automobiles.

Iowa has more hours of sunshine every year than does California.

Iowa has never known a crop failure.

IOWA'S FAIRS

Iowa is admitted by agricultural writers and other authorities to be the greatest fair state in the Union. With ninety-six county and district fairs scheduled for the year 1921 Iowa stands supreme as a center of agriculture and live stock expositions.

The great State Fair of Iowa holds an equally prominent position among those of its kind. It is looked upon as a model in all parts of the country.Other states send their committees to Iowa to study the plan and methods followed in producing the Iowa State Fair and look up to it as the final word in great American expositions.

People of the state, especially those interested in farming and live stock industry, have reason to be proud of the record which Iowa fairs have made for themselves thoughout the nation. Much of the credit for this present standing is due to the interest in these fairs manifested by the various communities in which they are held. The farmers of the state are genuinely proud of their county and district expositions, and equally proud of the great state fair. the climax of all.

By years of experience we have come to realize that the interests of the farmers are tied up absolutely with the interests of the fair. This is the one institution which is constantly striving for an improvement of agriculture in all its lines, for better methods of farming, for better results and higher standards for production. The fair owes much to the farmer and the farmer owes much to the fair.

County Superintendents Election

On the fifth of April there was convened in every county seat in the State of Iowa a covention of school officials to choose a county superintendent of schools for three years beginning September first, 1921. That the general character of county superintendents has been reasonably satisfactory is demonstrated by the fact that out of the ninety-nine who were chosen, 76 were re-elected.

The logical conclusion from this action being that the school boards of the state felt that in general the county school interests were in good hands. In 17 counties new superintendents were chosen but in a number of these cases the preset encumbent was not a candidate. In 6 cases the election was postponed.

J. R. Baggs was re-elected for this county.

Ruined Churches to Be Restored

Ancient Cathedrals, Damaged During Mexican Revolutions, Will Be Rehabilitated.

MANY USED AS BARRACKS

Unusual Fascination of Mexican Churches Lies in Their Mixed Architecture—Treasures Taken by Sacrilegious Vandals.

Monterey, Mex.—Restoration of the church properties to the Catholic clergy by the Mexican government is to be followed by a general rehabilitation of many edifices which were badly damaged during the long period of revolutions. In many instances magnificent churches were used as barracks by soldiers. Gold and silver ornaments, rare paintings and other things of value were stolen by sacrilegious vandals and probably will never be recovered.

One of the things that impresses the visitor to Mexico most strongly is the number and beauty of the churches of the country, writes a Monterey correspondent of the New York Sun. In mining camps, villages, haciendas, at every place, in fact, where there is human habitation, a church may be found. Some of the older buildings erected in the early days of Spanish control are in ruins, but many remain intact and are still in use.

It has been said that the unusual fascination of Mexican churches lies in their mixed architecture, the Christian spire, the Moorish dome, the Indian facades, the Saracenic coloring and, added to this, the fact that the workmen employed by the Spanish artists and architects were Indians, who left the impress of their own peculiar handiwork in these ancient buildings.

A Remarkable Church.

One of the most beautiful and remarkable of the early Mexican churches is the one in the little mining village of Valenciana, in the mountains of Guanajuato. This church was erected in 1765 at a cost of more than $1,000,000 by the count of Valenciana, who at that time was said to be the richest man in the world.

On the top of the hill on which the village is built stands the big church. Surrounding it and built into the hill are apartments which were formerly used as a convent and fortress, but which are now occupied as stores and dwellings. Near by has been erected a monument to the man who erected the edifice. The narrow pathway to the church leads to a broad flight of steps into the old churchyard, brightly colored flowers and vine-hung trellises.

Entrance into the church is made through exquisitely carved doors set in richly ornamented walls. To the right is the sacristy, where are kept the magnificent baptismal font, surmounted by a halo and a dove, all of gold; the vestments of gold embroidered on rich cloth of satin and velvet in brilliant colors, numerous images of the saints, the virgin used in the various calendar celebrations and an immense crucifix. These are all kept in large closets which are readily opened for the inspection of visitors.

Certain Rare Paintings.

In the church proper is a magnificent altar of immense size and remarkable beauty, richly ornamented with elaborate fretwork and exquisite carving. The pulpit is entirely of inlaid mosaics of curious pattern. Large, gold-framed mirrors and rare paintings adorn the walls. Many of the paintings depict scenes from the life of Christ and the lives of the saints. One of the handsomest of the portraits is that of San Cayetano, patron saint of Guanajuato. Along the sides are to be found old wardrobes of chests and a set of antique drawing room furniture of rosewood and mahogany of rare and wonderful design, imported from Spain.

One of the most interesting features of the church is the miracle chapel, where there is an altar of unusual beauty and richness. In this room are hung many small artificial arms, legs, hearts and other members of the body, with inscriptions attesting the miracles performed by the Virgin, who, it is believed by the devout folk of the community, dwells there. The Virgin's image, under a glass case, is adorned with a priceless set of pearls, including necklace, earrings and bracelets.

War Heroes Get Legacies Left by Alsatian in 1902

Paris.—An interesting patriotic ceremony occurred here recently when the first distribution was made of a legacy written many years ago by a French Alsatian, who in his will left a grant to be distributed among five soldiers who especially distinguished themselves in the great war that was to restore Alsace-Lorraine to France.

The name of the Alsatian was Metzger. He died in 1902, but felt so sure of the restoration of the lost provinces that he gave in trust to the town of St. Germain the five legacies, each of 800 francs. Each of the five men who received the gift had the Medaille Militaire and the Legion of Honor. Two of them still are in the army, one is an upholsterer and two are now farmers.

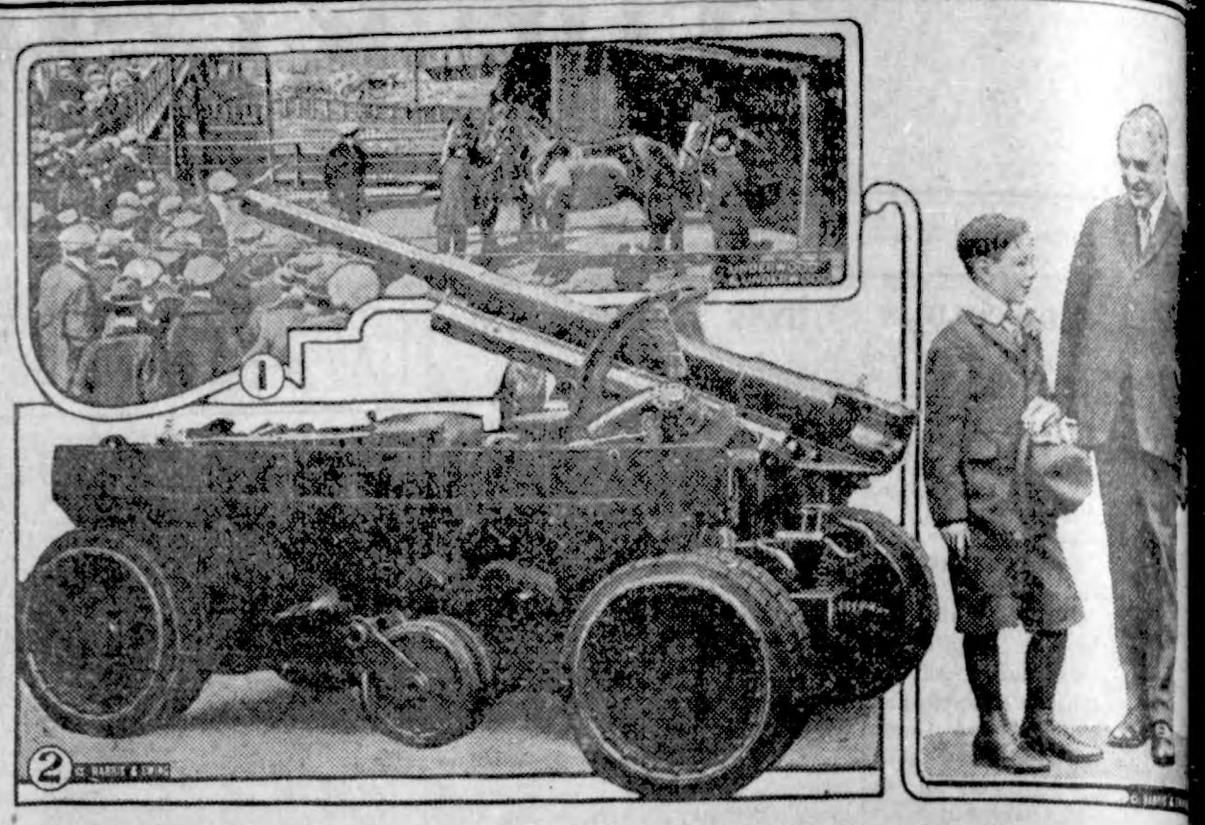

1—Striking British coal miners watching the pit ponies being brought up from the mines. 2—New [illegible] of American army mobile ordnance, weighing six and a half tons including the "75" rifle, which traveled [illegible] New York to Washington on its own power in seventeen and a half hours. 3—President Harding promising [illegible] tle Johnny Wackerman financial support for the boys' swimming pool in Washington.

32,000 Acres in Wheat Farm

Henry Vincent Supposed to Have Largest Acreage in the Northwest.

EMPLOYS BIG FORCE OF MEN

Steam and Gasoline Tractors Will Be Used in the Coming Harvest—Used 250,000 Bags for His Crop Last Year.

Walla Walla, Wash.—Henry Vincent, the big Eureka Flat wheat grower, who harvested 12,000 acres last year, has increased his holdings until this spring he has a wheat farm of 32,000 acres. This is believed to be the largest farm in the Northwest. The entire acreage is practically devoted to wheat. All the seeding has been done and where the fall planting was finished before the rainy season in November the fields are green.

During the seeding of this great tract of land 39 drills and 42 harrows, kept up with five steam ploughs, each with a capacity of 60 acres per day.

Employs Large Force.

To properly manage his great agricultural project Vincent maintains a large force of men and women. There are also 600 mules and horses, and during the harvesting season he hires enough outside to make a total of from 450 to 500 spans. Last season 250 men and women and 30 boys worked for two months on this great farm, harvesting and marketing the grain.

This year's harvest, should the crop be a normal one, will be handled by five combined harvester threshers, ten headers and four separators. A new departure will be the use for the first time of a steam propelled combine with a 30-foot cut and a combine propelled with gasoline tractor which has an 18-foot cut. These two machines have a combined capacity of cutting and threshing 75 to 90 acres of ripened wheat per day.

The great difficulty with heavy tractors in the wheat section is with the rolling nature of the land. Wheat is planted on steep hills where horses and mules can be driven but where the heavy machinery slides and tips.

To care for his wheat last year Vincent used 250,000 new jute bags for which he paid 17 cents each. This year he has ordered a new supply of cotton ones from Georgia.

Many Big Wheat Farms.

Another large wheat farm near here is that of Ben Grote, who has seeded to wheat 10,000 acres. John Webb has a 9,000-acre field of wheat and there is another of 7,000 acres near Toledo. In what is known as the Big Bend country there are numerous wheat farmers who plant from 1,500 to 3,000 acres each year to grain.

An unfortunate feature of the growing of wheat in this way is that the land is being rapidly depleted of its fertility. There is need of a system of diversified planting to save the land from utter barrenness. For nearly fifteen years many of these big farms have been growing wheat every year. Some wise farmers let their farms lie fallow every other year, thinking they get an increased crop enough to pay for the idle season.

"Put Heart Into the Civil Service"

"Let us put heart into the civil service" said President Harding as he shook hands with Miss Gertrude McNally after the meeting of the executive council of the National Federation of Federal Employees, at the White House.

NEWS REVIEW OF CURRENT EVENTS

Colombia Treaty Ratified by the Republican Senators With Reluctance.

MUCH GIVEN, NOTHING ASKED

President Says We Will Fight to Maintain Monroe Doctrine—Japanese Cabinet Refuses to Yield on Yap — Allies Preparing Further Coercion for Germany.

By EDWARD W. PICKARD.

Ratification of the Colombia treaty, by a reluctant senate, did not evoke many loud cheers in the United States. Democrats for years had urged the adoption of the pact as a virtual repudiation of the acts of Theodore Roosevelt and John Hay in connection with the separation of Panama from Colombia. The Harding administration urged it, not on that ground, but because it believed this sop to Colombia would help to restore amicable feelings toward the United States on the part of the Latin-American peoples, and also because Americans wish to develop oil fields in Colombia. All but four of the Democratic senators voted for the treaty, presumably for their old reasons. Forty Republicans obeyed the behest of the administration, most of them because they hesitated to break with it on an important issue so soon after the beginning of Mr. Harding's regime. Fifteen Republican senators refused to turn so squarely against the policy of their party and voted against ratification after putting up a strong fight, in the course of which they tried to amend the pact by provision that nothing in it should be regarded as a confession of wrongdoing by Roosevelt in the acquisition of the Canal Zone.

Colombia will now greedily seize the gifts made her—$25,000,000 and valuable privileges in the use of the Panama canal—and gives practically nothing in return, not even assurance of fair treatment for our capitalists who may invest in her oil fields. If most of the money does not stick to the palms of the grafting politicians of Colombia there will be a complete reversal of custom. More important, there is little reason to believe this treaty will lessen the hatred of the United States which is the prevailing sentiment throughout most of Latin-America. This statement is based on the opinions of men who are thoroughly familiar with the Latin-Americans.

In pursuance of his policy of conciliation President Harding delivered a happy address on Tuesday on the occasion of the unveiling, in New York, of a statue of Bolivar the Liberator. The day was the anniversary of both the Battle of Lexington and the opening of the final campaign which resulted in the independence of Venezuela. Naturally the Monroe doctrine was the subject of the main part of the President's speech, and of it he said:

"The doctrine proclaimed under Monroe, which ever since has been jealously guarded as a fundamental of our own republic, maintained that these continents should not again be regarded as fields for the colonial enterprises of old world powers.

"There have been times when the meaning of Monroeism was misunderstood by some, perverted by others, and made the subject of distorting propaganda by those who saw in it an obstacle to their own ambitions.

"The history of the generations since that doctrine was proclaimed has proved we never intended it selfishly; that we had no dream of exploitation.

"On the other side, the history of the last decade certainly must have convinced all the world that we stand willing to fight, if necessary, to protect these continents, these sturdy young democracies, from oppression and tyranny."

The government of the United States has decided that Gen. Alfredo Zayas, candidate of the conservative-popular coalition party, was elected President of Cuba last November and that nothing should be done to prevent the island congress from proclaiming him President. Boaz Long, American minister to Cuba, communicated this decision to the Cubans and it was expected they would abide by it.

Our government also took further action in the Panama-Costa Rica dispute, letting both those nations understand that the refusal of Panama to accept the White boundary award, insisted upon by the American government, must not be made the basis for the renewal of hostilities. Both these little republics, it is understood, are mobilizing their forces and breathing fire. Salvador, Honduras and Guatemala, comprising the new Central American union, have assured Costa Rica of their support.

According to the Tokyo newspapers, the Japanese cabinet has decided that there is no reason to change Japan's policy on the Yap mandate because of the recent American note on the subject. Public opinion in Japan is increasingly against any yielding in the controversy, and no one in the United States believes our administration will give an inch. Official information has reached Washington that the conscription and universal military training laws of Japan are being applied more rigidly, and that all Japanese officers stationed in the Pacific islands south of the equator and in the East Indies have been recalled to Japan, and all Japanese between the ages of twenty-one and thirty-seven without previous service have been ordered to return to Japan for military training. Former Secretary of the Navy Daniels, in an address at Memphis, said: "America cannot surrender the Yap cables even if it should mean war with Japan. . . . No matter what it may cost, and that may be war, I cannot imagine that a peaceful settlement of the Yap situation with Japan will be found."

All of this sounds rather warlike. But the allied powers in Europe seem inclined to side with the United States in the controversy, and reliable obeservers believe that if they do consent to exclude Yap from the Japanese mandate, Japan will be forced to bow to such a decision.

Fighting has broken out between the armies of north and south China, and it is feared in Peking that it is the precursor of renewed civil war. The eight military governors of the Yangtse valley have combined against Gen. Chang Tsoling, war lord of the northern government and alleged ally of Japan and Semenoff. Chang is suspected of a scheme to restore the monarchy.

Premier Lloyd George held a conference during the week-end with Premier Briand of France concerning the further coercive measures against the Germans to be adopted in case they do not comply with the reparations demands on May 1—as they almost certainly will not do. What these measures will be is not yet known, but it is reasonably sure that Great Britain will support France in the occupation of the Ruhr district. The reparations commission ordered Germany to transfer the gold holdings of the German imperial bank to its Coblenz and Cologne branches as security for payment of reparations. This Germany refused to do.

Berlin last week pleaded with President Harding to act as mediator in the reparation dispute, promising to pay what he might determine was just. The president declined to act, but said if Germany would formulate new proposals he would consider bringing the matter to the attention of the allied governments.

Premature, to say the least, was the report of a week ago that the miners' federation of Great Britain had called off the strike. The story was based on a false cablegram. The transport and rail workers, indeed, did change their minds and decided not to quit work in sympathy, but the miners, though somewhat disconcerted this split in the triple alliance still standing firm at this [illegible] New proposals were made by mine owners, but the federation declared they were too vague to form basis for negotiations. The miners assert that their own present proposals are entirely clear—a national board with a national tonnage levy to enable the poorer pits to pay the rate of wages agreed upon out of [illegible] contributed through the levy by miners and mine owners.

The government, it is said by well posted persons, is confident that it will be able to keep the nation's needs supplied even if the strike continues. There is enough coal on hand in England to last for [illegible] months, and plenty more to be obtained from other countries.

Twenty leaders of the British Protestant church recently sent to the premier a memorial protesting against the disorders in Ireland. In reply to them Lloyd George made an important declaration. First, answering their allegations in order, he denied the existence of irregular forces that had no discipline; that there were unauthorized reprisals, and all the charges against the crown false. He quoted figures showing that police and soldiers were punished for breaches of discipline and appealed for public support for the "sorely tried men who are trying to preserve order in a country given up to anarchy." He then dealt with the Sinn Fein in this manner:

"The Sinn Fein rejected home rule and demanded in its place an Irish republic for the whole of Ireland. The Sinn Fein went further. It deliberately set to work to destroy constitutional and constitutional methods became recognized that violence was the only method by which it could realize the republic.

"If I thought there was a different policy, which would lead to a solution of our difficulties, I would not hesitate to adopt it, however difficult it might be to the course the government now is pursuing.

"The government of which I am the head will never give way on the fundamental question of secession. So long, therefore, as the Sinn Fein demands a republic and refuses to accept, loyally, membership in the British commonwealth, coupled with the fullest home rule compatible with conceding Ulster the same rights it claims for itself, the present evils will continue. I do not wish there to be any misunderstanding on that point."

The Greeks and the Turkish nationalists have resumed operations in Asia Minor. The former, having reorganized their army, are carrying on the offensive on the Brusa front from Eskishehr as their main objective. The Turks are making a show of resistance without really giving battle and meanwhile are using most of their forces in an advance on Smyrna. The last reports they were only 60 miles from that city. The Kemalists, however, are not entirely happy, for they are beginning to realize the perfidy of their allies, the Russian Bolsheviki. The shamelessly faithless Reds are not giving the aid promised in the treaty, and are demanding from the Turks further concessions with regard to the settlement of Near East questions.

The bootlegging industry of the United States was dealt a severe blow last week when the Canadian province of Ontario, by a majority of more than 150,000, voted for the application of the Dominion law prohibiting the importation of liquor from any province, state or country. There has been a steady stream of liquor smuggled into the United States from Canada, the amount brought in across the Detroit river alone being estimated at 1,000 cases a day. Much of this will now be stopped, and what is brought in will be much more expensive.

New York city is in agony these days because the new state prohibition law is being enforced in the metropolis, which had come to consider itself exempt from such laws, that the rest of the country was supposed to observe. The police there are feverishly active and great quantities of liquor have been confiscated.

Pictures Go by Wire

Norwegian Inventor Can Reproduce Photos or Writing.

Claims Picture or Message Can Be Transmitted Accurately Over Practically Unlimited Distance.

Christiania, Norway.—Herwood Peterson, a chief engineer in the government telegraph service, has invented a wire and cable system by which it is possible to transfer a picture or a message in original handwriting over practically unlimited distance. The device was recently publicly tested here between two 600-mile points and was reported successful.

Contrary to the present telegraph system, Mr. Peterson used an alternating electric current, allowing a strictly synchronous work of the sending and the receiving apparatus, a higher speed and an enormous saving of operating costs.

The system, it is claimed, also makes it possible to transmit double the number of words compared with any other telegraphic system now used, and it operates automatically from the moment the telegram, picture or drawing is received by the operator until it is received at the place of delivery. No new wires or cables are necessary.

The manuscript to be transferred is placed on a metallic cylinder—somewhat resembling an original wax phonograph cylinder—covered with a photographic film and exposed to a strong arc light.

The manuscript is copied on the cylinder film, developed and cromographically etched into the metal.

The cylinder is then placed on the sending apparatus, to which is transmitted an electric current going to the receiving apparatus. When the cylinder rotates a needle moves on it, touching every point on the cylinder. Whenever it touches the copied letters of the manuscript it causes a short circuit, which is transmitted to the receiving apparatus with its photographic paper on which the copy is reproduced.

Killed Dog Holding Woman.

Chicago, Ill.—Mrs. Abel Levitus has been in the hospital suffering from the bite of a bulldog which clung to her leg for more than five minutes while attempts by men to loosen the animal's grasp were unavailing. The dog was finally shot as it clung to her. Mrs. Levitus was in a North side hotel lobby when the dog came in and grabbed her by the ankle. Men beat the animal with chairs, but to no avail. The proprietor procured a gun and shot him dead.

Retreats 1,000 Days to Pray.

Osaka, Japan.—Rev. Kojun Yoshiza, dean of an Osaka Buddhist temple, has returned here after passing 1,000 days alone on an islet in Lake Biwa in meditation and prayer.

AUCTION!

The Wellemeyer Department Store of Klemme, Iowa, carries the largest and best selected stock of House Furnishings in Hancock County. Carlot buying brings their selling price low in comparison to usual retail prices. They have at present an assortment of eight Player Pianos on their floor of well known advertised makes. They handle practically all makes of Good Phonographs, have at the present time twenty-five Phonographs on display. Their own truck delivers your purchases to your door, and their easy payment plan is a convenience which their customers appreciate.

Desiring to quickly bring the public into our store, and desiring to get acquainted with more of the people who live farther away, we have decided to sell at Public Auction, and to accept the highest bid, whatever it may be——

A Warfield Player Piano
A Vocalian Phonograph
A Pullman Bed Davenport

These goods are all new and best quality

This is your chance. The best bid takes it. Come and exanmine these three splendid items now on display in our store, and make a bid on one or on each. Sealed Bids will be recieved up to 3:00 P. M. on—

SATURDAY, MAY 14, 1921

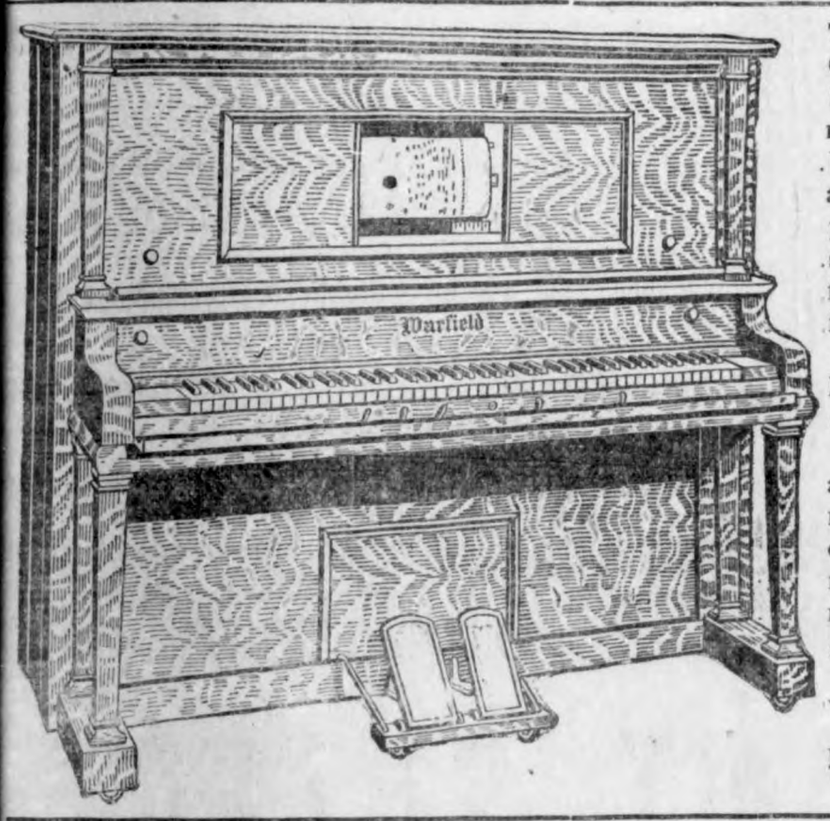

This Waltham Piano Co. Style 312 Player is an instrument of noble proportions, and beautiful to the eye and ear, a high quality product down to the smallest detail. It is four feet nine inches in height, has a Harp attachment, has extra heavy sounding board, the very best action, genuine ivory keys, and is finished in rich mahogany. . .Our price on this splendid instrument is $730.00, Twelve rolls and a player bench go with each piano. . .

What will you offer?

MAKE A BID.

The Aeolian Vocalian Phongraph
Style 820

SPECIFICATIONS

Cabinet Measurements—Height, forty-eight inches; width, twenty three and one-half inches; depth, twenty-six inches.
Case Woods—Choice mottled mahogany.
Motor—Multiple spring, nickle-plated, constant speed non-vibrating, and mouted free from contact with resonating parts. Equipped with regulator.
Vocalion Automatic Stop—Of an entirely novel and improved type; superior to and simpler than any other on the market.
Volunome—An additional means of tone-contdol, making unnecessary a variety of needles.
Record Space—Cabinet contains sev en albums.
WE SELL IT FOR $325.00—WHAT WILL YOU GIVE? MAKE ABID.

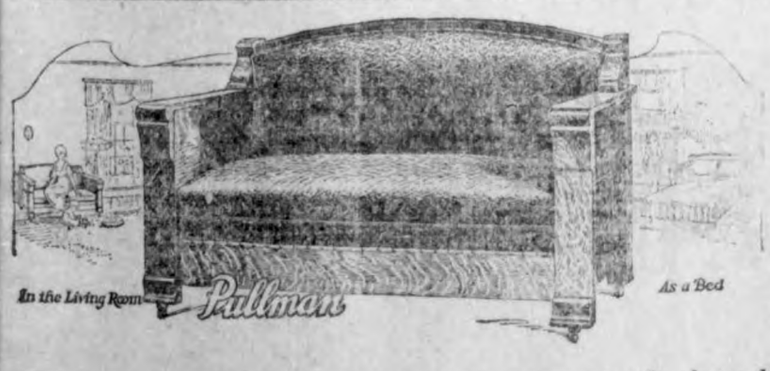

This is a genuine Pullman Bed Davenpoort. . .It gives double service, day and night. It does not show from its outward appearance that it contains a bed, but it does contain a most comfortable bed. It is the easiets of all bed davenports to operate. It has a wax oak frame and a brown mule cover-ing and retails for $57.00. What will you give. Make a bid..

Wellemeyer

DEPARTMENT STORE KLEMME, IOWA

..... Cut Here .....

To WELLEMEYER DEPT. STORE
KLEMME, IOWA
These are my bids for the items advertised for auction to close May 14, 1921.—
MY BID ON PLAYER PIANO IS—$
MY BID ON PHONOGRAPH IS—$
MY BID ON BED DAVENPORT IS $
TERMS—$15 on each hundred cash, balance on easy payments.

Signed.....

Date Adress

GENTLE JOLT FOR SWEENY

Possibly There Are Others Who Might Benefit by Reflecting on George's Observation.

Frothingham Dodge, the Boston municipal reformer, in the course of an address to Harvard students, said:

"Man wasn't made to loaf. The minute he begins to loaf he takes to drink or hypochondria—I don't know which is worse.

"There's a loafing hypochondriac named Sweeny who spends all his time talking about his health. He's always ailing, and usually when you go to see him you find him in bed with a headache or rheumatism or dyspepsia or what not.

"Sweeny was tottering feebly down the street one day when he fell in with a burly friend named George.

"'George,' he said, 'I'd give anything to be as strong and healthy as you are. What do you live on?'

"'I live on fruit,' said George.

"'Fruit, eh?' said Sweeny eagerly. 'That sounds good. I'll have to try it. What kind of fruit, George?'

"'The fruit of labor,' George answered significantly."

ROSE UP IN THEIR WRATH

Entire Body of "Plain People" of Crimson Gulch Tired of the Part They Played.

"Going for a little holiday?" inquired the member of a surveying party.

"No," replied Piute Pete. "These suitcases represent all our worldly possessions and the departure which it is your historic privilege to witness is a two-handed play on which me an' Cactus Joe here intends to stand pat forever."

"But Crimson Gulch is just beginning to be the fine town which you have so long hoped for."

"It is. All the boys except us has prospered one way or another, so that every one of them is an assessor or a stockholder or somethin' that makes him some kind of a rate booster. So me an' Cactus Joe is emigratin'. We're willin' to do our duty as citizens, with any kind of an even break. But we're tired of bein' the en-tire plain people."

Perfect but Premature.

She had big brown eyes that were both temperamental and intelligent. She had thoroughbred nostrils which dilated when she felt; and lips that were scarlet. Many men had expressed admiration for her. She had never loved.

He loved her. He was accustomed to taking what he wanted. He expressed no admiration. He crushed her to him and kissed the big brown eyes and the scarlet lips.

She flew into a flaming rage and sent him away, but—

She sent for him.

She demanded an apology.

He tenderly kissed the big brown eyes and scarlet lips.

She did not send him away.—From "Bits of Life."

Getting Even.

Archie attends one of the schools of this city and is thinking seriously of entering high school in February. He does not approve of woman suffrage.

One day after receiving a lecture from one of the teachers, he entered the room pouting. The teacher asked him what the trouble was. He replied: "If the girls are going to vote like the men, I'm going to pout just like the girls do."

"Are you trying to be a girl?" asked his teacher. A giggle was heard from every one present.—Indianapolis News.

The Family Laundress.

George Luks, an artist, said at a reception in New York:

"Servants are paid such high wages nowadays that only labor unionists and captains of industry can afford to keep them. As for painters—"

Mr. Luks made a helpless gesture and went on:

"A promising young painter said to me the other day in a complacent voice:

"'My work is now hung on the line.'

"Then a bitter thought struck him, and he added:

"'So's my wife's.'"

No Half Ways for Him.

Mrs. Jones had arranged to meet her husband at a certain store. After standing about for some time she grew impatient, and, thinking that he might have forgotten to meet her, she called him up at his place of business. Supposing that central had given her the right number, she exclaimed: "Hello, Frank, is that you? I'm nearly dead."

"Well, madam," came the reply, "I guess you have the wrong man. I'm the undertaker, and I want them entirely dead."—Boston Transcript.

Enslaved.

"Our new office boy is in love with our prettiest stenographer," remarked Mr. Dubwaite.

"What are you going to do about it?"

"Nothing. I hope he'll remain true to her. For the first time since he's been here he's always around when we want him."—Birmingham Age-Herald.

How He Got It.

"Pa had the last word in an argument with ma last night."

"That so?"

"Yep. Ma was arguing that she simply had to have a new gown for a dinner party that is coming soon."

"Well, how did your father get the last word in that sort of a battle?"

"He finally said 'yes.'"

post office of Cavern.

Golf Now Presidential Game.

What a part golf has come to play in our public life! Thirty years ago there were two or three golf courses in America. The few people who played it were regarded as faddists who had encountered some form of aerial croquet, observes the Cincinnati Times-Star.

In quest of recreation, President Cleveland sought the quietude of boat and bait in a side stream. So far as records show, President Harrison had no form of sport. President McKinley found his sole form of relaxation in the smoking of cigars. Then came Theodore Roosevelt, whose strenuosity turned him to tennis with an occasional boxing match until a professional or a more youthful if less vigorous amateur.

But after Colonel Roosevelt golf reigned supreme, President Taft played the game regularly and President Wilson, until his unfortunate illness, was seen on the Chevy Chase course almost every day. Senator Harding now is to move his golf clubs into the White House.

Bird Protection Effective.

That the passage and enforcement of the law preventing spring shooting and marketing of migratory game birds is now producing excellent results is pointed out by officials of the biological survey. Without such restrictions they say the game birds not only would be greatly reduced in numbers, but in many instances would be brought near extinction. The biological survey, which is charged with the enforcement of the federal law and regulations protecting migratory birds, is receiving reports from all sections of the country showing that with the protection now enjoyed by the birds, their numbers are increasing each year, and that they are returning in spring to numerous breeding grounds which they have deserted for several years.

Are Pies Round or Square?

The teacher of a class in arithmetic was explaining how to find the circumference of a circle. After measuring a number of circles the children found that the circumference was always 3.1416 times the diameter. It was called pi. Then the teacher asked the class: "Why do you suppose the mathematicians call it pi?" No one seemed to know and finally one girl held up her hand.

"Well, Mary," said the teacher.

"Because pie is round," was the reply.

"It isn't; sit down," was the command.

Mary sat down, murmuring: "Well, I never saw a square one."

Not Common.

"I dunno whether that feller is engaged in some shady occupation or not. But—"

"Well?"

"There's something mighty suspicious about the way he minds his own business." — Louisville Courier-Journal.

Horticultural.

Dyer—Miss Gray was married the year she came out.

Ryer—What you might call nipped in the bud.—Judge.

Origin of Pensions.

The practice of pensioning or in ring sick and wounded soldiers is said to have been started in England by Oliver Cromwell

Announcement

We wish to take this opportunity to announce to the public that we have taken possession of the grain and coal business formerly owned by M. O. Hocum, and that we are now open and doing business.

We solicit the patronage of all and extend a cordial invitation to make us a business call. Our business policy will be such that at all time we expect to pay the highest market prices for farm products and will also endeavor to retail to the buyer at lowest prices on coal, feed, grain, etc.

Klemme Co-Op Grain Co

H. G. Miller, Manager Klemme, Iowa

Klemme and Vicinity

School will soon close for the summer vacation.

Ed. Ell received a car load of Fordson tractors Monday.

Mrs. Carl Priebe went to Garner on business Tuesday afternoon.

Mr. and Mrs. Beard from Belmond were callers in Klemme last Friday.

Miss Olive Butts. of Belmond was a Klemme visitor Friday last.

Ben Swalve and family and Mrs. Gilbert Schafer drove to Belmond on Thursday of the week past.

Miss Adna Church of Garner was a visitor with Klemme friends Tuesday, night.

Mrs. Henry Lewis went to Clear Lake Tuesday evening for a couple of days visit.

Mr. and Mrs. Charlie Stromer of Garner were Klemme callers Tuesday.

Mrs. Burke and daughter, Marie, of Garner, were calling on Klemme friends Friday.

Mrs. Hubbard and Mrs. Nelson, of Goodell were Klemme callers last week on Friday.

Miss Lola Smith returned from Forest City Saturday evening, having resigned her position there with the White Cafe.

Mr. and Mrs. Joe Stearnes were called to Belmond Monday night by the illess of his father. They returned Wednsday morning and reported that his father was no better.

Miss Marian Luick, of Belmond has been visiting Klemme friends all of last week. Now we wish to have our readers also note that LuVerne Smith did not make his weekly trip to Belmond last Sunday, a fact which may seem quite strange.

Einar Salling, the cream hauler has adorned his house with a nice new coat of paint which greatly adds to the appearance of his place. Thor Christensen, his recently acquired son-in-law did the work. The young man is an experienced painter and decorator and may locate here.

Our friend, Art Wellemeyer has a new thing in the way of an auction which he advertised in seven of the leading papers in this neighborhood last week and doubtless many of you read the ad in the Times and other papers. It is an auction sale and the bids are made on blanks for a player piano, a phonograph and a bed davenport. Some one is going to get a bargain on one of these articles and at their own price. If you have not taken advantage of bidding then we would advise you to do so at once.

Ye Editor had two callers last Friday afternoon from Garner; Editor J. E. Tierney of the Garner Democrat, who came in to pass remarks on our new Linotype machine, and the other was Banker Isaac Sweigard of the Farmers National Bank at the town of Garner. Nope he didn't give us a toe hold on any loose coin. all he paid us was a pleasant visit.

The play given by the tenth grade of the Klemme High School at the Idle Hour theatre last Friday evening entitled "Thompkin's Hired Man" was well played and all who took part are to be highly commended on the masterly way in which their part was handled. Adolf Lauritzen played the hired man part and made a great hit with the crowd. The proceeds are to be used for baeball uniforms, etc.

The Wilson Highway between this place and Garner is being graveled. The big army trucks belonging to the county are being used in the work. This work at present is in full blast between Joe Schuldt's farm and working toward Klemme. The road is practically tiled all the way and is well graded so that when the gravel is worked in good we should have a very fine road.

The County Ministerial Association has made arrangements to hold services every other Sunday at the County Home. Last Sunday Rev. S. M. McConnell conducted the service. Two weeks from that date another of the pastors of the county will have charge. This is a nice arrangement and the inmates of the home will enjoy the services we are sure. —Garner Democrat.

The Drinks Were Rather Salty!

"Dad" Yanke and Billie Keraus were loading a car of spuds for Wellmeyer Monday and had worked hard and faithfully all morning and late in the afternoon and they were both tired and extremely thirsty—mostly thirsty. Bill had a hunch that two bottles of cold near-beer would hit the spot just right and the motion was seconded by Dad. Accordingly Bill beat it to the store to get four bottles of ice cold malt and wrapped them all up fine in a nice paper bag and set them on the counter while he hiked up to the office to see about something. Bill then got his four bottles of malt and carried them real carefully to the car where Dad was working hard and on sight of the sack smacked his lips and was all set for a nice cold drink. He opened the bag and pulled out—Three Sacks of Table Salt. Did Bill and Dad cuss? The air was blue, some rummy at the store had switched on them. IT was a long dry afternoon and they could not drink the salt.

CORRESPONDENCE

GOODELL NEWS

Special To The Times

The Class Play given by the Seniors last Friday night was very good, and a large crowd was present.

Daphne Houghton, who has been somewhat better, is very sick at this writing.

Jay Griggs and daughter, Mae, autoed to Hampton Tuesday.

Father Eardley. of Belmond was a Goodell caller Saturday.

E. A. Eardley, of Belmond was a business caller here Saturday.

Wm. Monoghan is on the sick list this week.

Mary Sullivan closed a very successful term of school last Friday, as did Clara Johnson, J. D. G. Houghton, and others.

Last Wednesday the Goodell boys went over to Meservey to play base ball but the Meservey team would not play on account of being afraid of getting Scarlet fever.

The Grades of the Goodell school will give an Operetta on Thursday evening, May 5th.

Jay Griggs was a Klemme caller Saturday.

T. Hamilton enjoyed a visit from two of his sisters the fore part of the week.

Marvel Chase visited school last Wednesday forenoon.

Mrs. J. J. Cook and Mrs. V. A. Cook were Mason City shoppers last Thursday.

AVERY TOWNSHIP NEWS

Special To The Times

Edgar Buss, assisted Sylvan Johnson in filling a tile ditch last Friday.

Wm. Jefferson Bell braved the muddy roads and drove to the home of his parents Sunday.

Mrs. Fred Bachman was a Goodell caller last Saturday morning. Her daughter, Wava. returned with her.

Henry Helps and family autoed to Clarion last week Thursday, where Mrs. Helps had dental work done.

Dorothy Helps visited with Janie Dutheridge last Saturday and Sunday.

Miss Geraldine Smid visited at the home of Miss Myrtle Bell last Saturday and Sunday.

Fred Bell was a business caller at Britt, Iowa, last Saturday morning.

Mr. and Mrs. Will Schlawein and family and Johnny Fuller were Sunday visitors at G. A. Golls.

Mr. and Mrs. Sylvan Johnson were Sunday visitors at the home of Elko Buss and family.

This Critical World.

It's impossible to please everybody, and if a girl has what we, in our ignorance, consider a good figure the neighbor women say she is bunchy.—Ohio State Journal.

Placing Blame.

A vulgar man, in any ill that happens to him, blames others; a novice in philosophy blames himself, and a philosopher blames neither the one nor the other.—Epictetus.

Watered Stock.

Jimmie (visiting his uncle in the country)—"Oh, Uncle George, your hired man is not honest. He let th' cows drink a whole lot of water just before he milked them."

Nervous.

It is the man of many parts who should be careful not to go to pieces.—Cartoons Magazine.

Bobbed Hair Wins Husbands.

It may be possible girls are bobbing their hair that it won't take them so long to get ready when an automobile toots outside. Many a husband has been lost to a girl because she used forty-nine hairpins.

PILES

and other rectal troubles may be handled with satisfaction to all concerned by conservative, practically painless, modern office treatment. It is absolutely free from danger. Does not necessitate going to the hospital, and causes the patient little or no inconvenience. Satisfaction guaranteed or money refunded. Further information on request but an office consultation is recommended when convenient.

DR. R. W. SHULTZ
Masonic Bldg. Garner, Ia.

DR. R. M. THOMAS
Veterinarian
All Calls are answered promptly.
Phone me at
Klemme - Iowa

The City Dray Line
—Is prepared to do your hauling carefully and promptly. We Solicit your patronage. Charges reasonable
C. M. Bredbenner
Coal Hauling Done

PLEASE NOTICE--

Your account here comes due the first day of each month and we MUST BE PAID.

Those not paying by the 10th will receive no more credit with us.

Call at once and pay your 1920 back account also.

Henry Lau & Sons

Doctors Reuber & Zinn
Physicians and Surgeons
Office—Main St., opposite Hotel, Phone 19.
CALLS NIGHT AND DAY PROMPTY ATTENDED
Large latest Xray and Electro Therapeutic Machines.
Eyes Examined and Refracted. Glasses Fitted.

DOCTOR MISSMAN
PHYSICIAN SURGEON
OFFICE--State Savings Bank Building, 'Phone No. 1105
RESIDENCE--North of Park, 'Phone No. 1109
X-Ray Radiographs Electrical Treatments
Eyes Tested Glasses Fitted

NOTICE OF ASSESSMENTS OF BENEFITS. DRAINAGE DISTRICT NUMBER 100

To Martha Brass, Hio Harberts Andrew Anderson, F. H. Clark, J. M. Zelie, J. U. Jones. E. W. Hood, Frances E. and W. J. Cummins, Framer Cordes & Hal E. Smith, William T. and Henry T. Arentsen, C. A. Church, Trustees of Twin Lake Township and Ed Olson Township Clerk, and to the Board of Supervisors of Hancock County.

You and each of you are hereby notified that the commissioners appointed by the Board of Supervisors of Hancock County, Iowa, to view and classify the lands in Drainage District Numbr 100 and to apportion the said lands and tracts the total cost of said Drainage District. have made and filled their report in the office of the County Auditor as required by law which report follows:

Owner	Description	Sec..	Twp.	Acres	Class	Amount
Martha Brass	SE NE	23	94—24	26	10.70	152.00
	SW NE	23	94—24	14	5.07	72.00
Hio Harberts	SW NE	23	94—24	20	2.89	41.00
	SE NW	23	94—24	27	5.63	80.00
	NE NW	23	94—24	5	.42	6.00
Andrew Anderson	SE NW	23	94—24	12	2.74	39.00
	SW NW	23	94—24	7	.49	7.00
F. H. Clark	NE SE	23	94—24	39	8.87	126.00
	SE SE	23	94—24	38	20.83	296.00
	SW SE	23	94—24	39	20.76	295.00
	NW SE	23	94—24	40	8.80	125.00
J. M. Zelie	NE SW	23	94—24	40	8.87	126.00
	SE SW	23	94—24	36	6.33	90.00
	SW SW	23	94—24	10	.49	7.00
	NW SW	23	94—24	19	.56	8.00
J. U. Jones	NE SE	25	94—24	39	20.47	290.00
	SE SE	25	94—24	30	34.69	493.00
	SW SE	25	94—24	39	97.88	1391.00
	NW SE	25	94—24	40	37.51	533.00
E. W. Hood	NE SW	25	94—24	40	11.47	163.00
	SE SW	25	94—24	39	59.81	850.00
	SW SW	25	94—24	38	87.12	1238.00
	NW SW	25	94—24	39	100.00	1421.00
Frances E. and	NE NW	25	94—24	13	4.36	62.00
W. J. Cummins	SE NW	25	94—24	32	9.36	133.00
	SW NW	25	94—24	39	70.51	1002.00
	NW NW	25	94—24	38	11.19	159.00
Framer Cordes &	NE NE	26	94—24	38	58.20	827.00
Hal E. Smith	SE NE	26	94—24	39	55.87	794.00
	SW NE	26	94—24	35	6.69	95.00
	NW NE	26	94—24	39	46.37	659.00
	SE NW	26	94—24	6	.42	6.00
	NE NW	26	94—24	32	5.07	72.00
William T. and						
Henry T. Arentsen	NE SE	26	94—24	39	6.54	93.00
	SE SE	26	94—24	38	8.44	120.00
	SW SE	26	94—24	25	3.52	50.00
	NW SE	26	94—24	33	5.00	71.00
	NE NE	35	94—24	38	14.92	212.00
	SE NE	35	94—24	8	.99	14.00
	NW NE	35	94—24	12	1.13	16.00
C. A. Church	NE NE	36	94—24	5	.49	7.00
	SW NE	36	94—24	15	1.69	24.00
	NW NE	36	94—24	30	11.61	165.00
	NE NW	36	94—24	39	67.44	958.00
	SE NW	36	94—24	37	63.33	900.00
	SW NW	36	94—24	30	65.73	934.00
	NW NW	36	94—24	38	91.20	1296.00
Highways between	25 and 36		$1,300.00			
	35 and 36		200.00			
	23 and 26		200.00			
	25 and 26		390.00			2,090.00
					Total	$18,608.00

You are further notified that the 2nd. day of June, 1921, at one o'clock, P. M. has been fixed as the date for thefinal hearing on said assessment and all objections hereto must be made in writing and filed with the County Auditor on or before noon of said date.

Witness my hand and official seal this 23rd. day of April, A. D., 1921.

(SEAL)

CHRIS JACOBS.
County Auditor of Hancock County, Iowa.

PLANT SALE!

We bring the Greenhouse to our store each May - - -

May 11 to May 28

Everything in Bedding Plants and Potted Flowers.

Wellemeyer Dept. Store

Some FACTS About

Ford

THE UNIVERSAL CAR

Here are authentic figures from the Ford factory at Detroit. They show you how many Ford cars and trucks have been built each month since January 1 and how many have been sold to retail customers, in the United States.

	Produced		Delivered to Retail Customers
JANUARY	29,883		57,208
FEBRUARY	35,305		63,603
MARCH	61,886		87,221
Total Production	127,074	Total Retail Sales	208,032

wing the actual sales for the first three months of 1921 exceeding production by 58 Ford cars and trucks!

April requisitions already specify 107,719 additional cars and trucks and the mated April output of the factory and assembly plants combined calls for 90,000!

These facts clearly show that the demand for Ford products is growing much er than the manufacturing facilities to produce and were it not for the dealers' ited stocks, which are now being rapidly depleted, many more customers would e been compeled to wait for their cars. It will be only a matter of weeks, there- , until a big surplus of orders will prevent anything like prompt deliveries.

If you would be sure of having your Ford car or truck when you want it you uld place your order now. Don't delay. Phone us or drop us a card,

ED. G. ELL

Bring in Your Old Shoes

e will give $1.00 a pair for all your old shoes

ere's the proposition---

We will allow you $1.00 toward a pair of new shoes.--no matter what kind you wish, or price you want to pay. This is a straight out and out proposition, no joker to look for. You simply bring in the old shoes and receive $1.00 of on your new ones. One of our Gildner Stores tried this method of stimulating business and sold over one third of the stock.

ome in any time--"BRING the Old Shoes"

GET TO KNOW

GILDNER BROS. & JOHNSON

The Home Of

Hart, Schaffner & Marx Clothes

GARNER, IOWA

16 STORES

FIRES OF PECULIAR ORIGIN

Many Disastrous Conflagrations Have Been the Result of Incidents of Most Trivial Character.

There have been a number of cases lately of women's frocks catching fire without any obvious cause. The mischief has now been traced to an "art silk" which is really material prepared during the war for the manufacture of cartridges.

Fires are started in all sorts of odd ways. A man had just taken his seat at dinner when his dress jacket burst into flames. The solution was found in the fact that a potash throat lozenge, loose in his pocket, had become ignited by pressure against the side of a safety match box.

A few years ago a rounded window in a chemist's shop at Scarborough focused the rays of the sun so that they set fire to a celluloid box, while a fly was responsible for the destruction of a large house at Westport, in New Zealand. The insect flew into a gas jet, and, escaping with its wings ablaze, blundered into a muslin, curtain which at once burst into flames.

Birds have been responsible for more than one conflagration. At Coverack, in Cornwall, a chimney in a farmhouse took fire. Out of it fluttered an owl with its feathers burning. It settled on a hayrick, and the latter was completely destroyed.

Rain falling on a truck of lime at Beccles Station caused a fire which destroyed the truck and its contents, and the string of a military kite falling across overhead tramway wires and a wooden house caused the destruction of the latter.

A strange case occurred in a wood near Grange over Sands. Red ants had constructed a huge hill in the roots of a splendid fir tree. Hot weather dried the heap, which was composed of vegetable matter. Then came warm rain and a return of heat. Chemical action resulted in spontaneous combustion, and the heap ignited, setting fire to the tree and bringing it to the ground.—London Tit-Bits.

Colors Affect the Health.

It is no longer a theory, but a proven fact, that certain colors produce certain desirable or extremely disastrous effects, even upon the ordinarily sensitive mind. Psychologists, eminent physicians, and skilled decorators are making a keen study of this subject, and each year discloses some new and valuable truth.

For a long time we have known that blue and violet were employed successfully in treating nervous cases; and so soothing indeed is blue that, when used in a whole room scheme—walls, curtains, rugs—it acts as a partial anesthesia upon extremely sensitive natures, sufficient for dental purposes or the carrying out of minor operations.

Red develops the action of the muscles as much as 50 per cent and is often employed in the medicinal world where stimulating results are desired, as in the treatment of smallpox, melancholia and certain forms of anemia. Red, therefore, is not a good color to choose when decorating the room of a "teenage" child, for, aside from its hot and heavy suggestion in summer, it overstimulates the already restless nature of the growing boy or girl.—Good Housekeeping.

Rich Agricultural Land.

The Egyptian fellah rarely eats meat. He works with every member of his family, twelve, fourteen or sixteen hours a day. He rarely touches wheat flour. He makes a flour of his own from a plant which we would call a weed. But he works the most valuable agricultural land in the world. Under irrigation it produces three crops a year. It sells for as much as $1,500 or $2,000 an acre. His cotton sold last year for $200 a kantar of 105 pounds weight. Prices just now are down to a quarter of that. Banks and corporations and such like sound financiers are much worried over the situation.

But not the fellah. He followed the good old advice and put last year's money into land.

Spooks Contradictory.

One of the features of Sir Oliver Lodge's "Raymond," which attracted much comment, was the alleged statement of the spirit Raymond that tobacco and cocktails were available in the spirit world. Raymond's testimony receives a challenge in "Revelations of Louise," by Albert A. Crockett. One of the spirits in this record asks for a cigar and says: "I have not smoked since I died. We don't have tobacco over here." He then explains that when the spirit reenters the flesh its appetites come back as in life.—From a Bulletin of E. A. Stokes Company.

Preventing Chapped Faces and Hands.

Chapped hands and faces, a well-known physician says, are a form of inflammation of the skin caused by unnatural dryness. In winter the fat glands are inactive and to prevent chapping, the skin should be supplied with lubrication. Too frequent washing should be avoided and the skin dried very carefully. Then cold cream or olive oil should be rubbed into the skin. Before retiring the skin should receive the same treatment.

American Houses for France.

American contractors are constructing a thousand wooden houses for France. The windows, doors, paint, nails and bolts go with each house. Each house will consist of three rooms and a shed, and will occupy about 23 square feet.

MODERN METHOD

"The LINOTYPE Way"

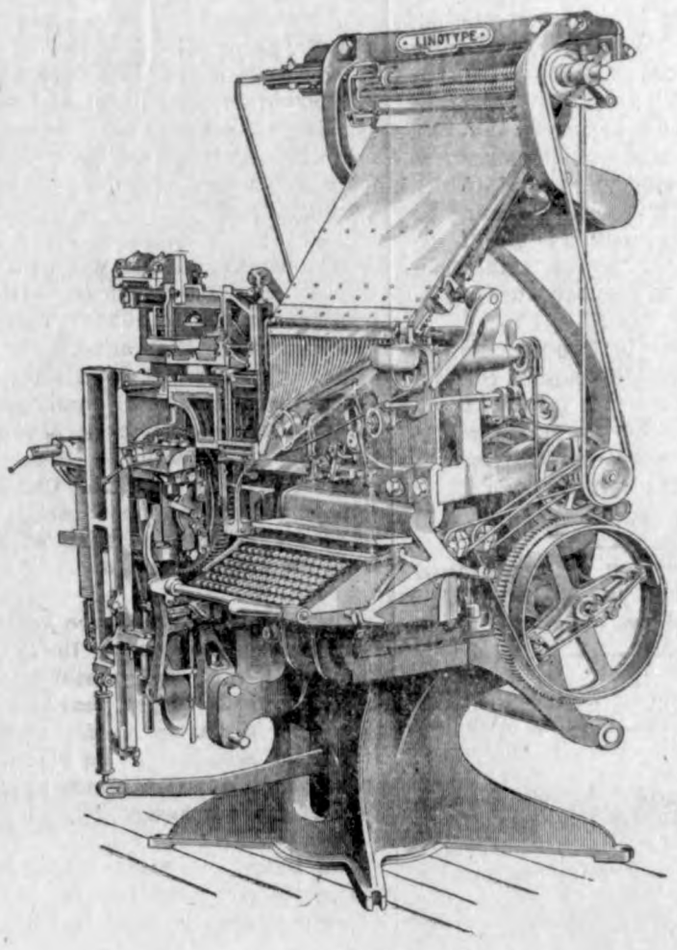

Let us do your printing

The Times Print Shop

Have Your Own Garage

The many advantages of having a garage of your own more than offset the small cost of building it. Come in at your earliest convenience and let us show you plans that will meet your needs.--estimaies that won't strain your purse.

Building Plans---Material

Our experience with materials--our knowledge of the short cuts in building--our error proof plans--our low prices--these will surely reduce your cost to the lowest possible figures--whether you build a garage, house, barn or any other building.

Let us explain this service fully

Northern Lumber Co.

N. L. Palmer, Mgr.

A FEW OF OUR LOW MEAT PRICES--

Choice Picnic Hams, per lb, These hams weigh from 8 lbs to 14 lbs	**18c**
Lard, per pound - - - You should pack some in crocks at this price	**20c**
High Grade Beef Cuts	
Short Rib Boiling, per pound	**14c**
Choice Roast, per pound	**20c**
Round Steaks, per pound	**25c**

Why not eat more meai?

Klemme Meat Market

J. P. Larsen & Sons, Prop.

LIBERTY TOWNSHIP NEWS

Little Vella Paul, daughter of Mr. and Mrs. H. Paul, was taken sick one day last week and was taken to the hospital at Mason City for an operation. She had some internal affection about the ear.

The Pringnitz children and also the Lange children have been on the sick list the past week.

There was no service at the Liberty township church last Sunday evening. What's the matter with the preacher? It was a fine evening and the stars were shining bright. No wonder if an inch of mud should hold up the whole congregation.

The farmers in Liberty township aren't in it at all when it comes to doing things. One farmer in the west part of the county started to plant corn the fore part of last week and he is very likely through by this time.

A large number of young people from here took in the high school play last Friday evening.

Good Example.

Aunt Polly was milking in the cow lot, and her politically excited son found her there. "Maw, you're a Democrat, ain't you?" he asked. She made no answer, but he persisted: "Say, maw, ain't you a good Democrat?" Finally she said, emphatically: "I don't know nothin'. I'm a woman milkin' a cow. You go in the house and shut up!"

Ben A. Reemstma
Farm and General
AUCTIONEER

Sales conducted to insure the owners highest approval. See me for dates and terms.
Phone 508
KLEMME, IOWA

Klemme Dray Line
Phone 14

A share of your patronage is solicited. All work attended to promptly and carefully. We haul coal quick.
Lloyd Lau, Prop

Walter F. Lau
Dealer in
Grain, Coal & Live Stock
A Square Deal Always.
Phone 16 Klemme, Iowa

W. F. PAVEY
The Practical Blacksmith
OXY-ACETYLENE WELDER
Wagon, Buggy and Machine Repairing
Horse Shoeing and Plow Work a Specialty

OF INTEREST TO FARMERS

The following news items are of public interest and especially to our farmer friends:

The Dairy and Food Commission made a ruling during the past winter that eggs need not be candled from March 1st to May 1st, as eggs are always fresh during this period. Dealers, however, are cautioned that after May 1st all eggs must be candled and the candling certificates must be in every case of eggs sold, as required by law.

The last Legislature passed a new "Pure Seed Law" which becomes effective July 1st, 1921. This law follows closely the requirements of the so called brifern Seed Law, and and is being passed by many of the states. Its requirements are more stringent and definite than this law. The Dairy and Food Co.mmission is required to test samples of seeds for which a charge of fifty cents per sample is made.

The Weight and Measure Law has been amended so as to license all gasoline pumps and meters. This license costs $3.00 per year. The Department is having made a metal license tag which must be placed on or near each pump or meter in plain sight of the purchaser.

The Dairy and Food Commission has made a ruling estblishing the different grades of cream as follows:

Extras—shall consist of sweet cream, clean in flavor and not to contain more than 2-20 of 1 per ct. acidity.

Firsts—shall consist of cream that is clean, smooth and free from all undesirable odors, clean to the taste and only slightly sour.

Seconds—shall consist of cream that is too sour to grade as firsts; may contain undesirable flavors or odors to a slight degree, also that which is too old to pass as firsts. All sour cream containing less than 25 per cent butterfat shall be graded as Seconds.

It is hoped that this will raise the quality and returns on Iowa butter.

The Dairy and Food Commission will welcom e requests to furnish speakers for dairy meetings and for dairy picnics.
—Dairy and Food Commission, Des Moines, Iowa.

First Campaign Tour.

Political history shows that Horace Greeley was the first candidate for the presidency to make an extensive speech-making tour over the country That was 48 years ago.

Uncle Eben.

"Givin' advice," said Uncle Eben, "is often a roundabout way of hintin' to a man dat you don't think he's got as much sense as you have."

Horse Chestnut.

It is said that the name horse chestnut was derived from the fact that when the leaves of the tree fall there is a scar left on the twig in the shape of a horse shoe that bears marks resembling the nails of a shoe.

Happiness Not All.

There is in man a higher than love of happiness; he can do without happiness and instead thereof find blessedness.—Carlyle.

WAVES OF THOUGHT

The world may owe every man a living, but it takes a hustler to collect it.

Many a man would have kept out of hot water had he stuck closer to cold water.

The world may be growing better, but locksmiths keep right on making locks.

Yes, Elsworth, more people squint with their brains than with with their eyes.

As a rule, a man doesn't know he is temperamental until he is told that he is.

It's time to cross your fingers when you hear a man boasting of his good deeds.

There may be 198 objects in a boy's pockets, but he knows every one that is there.

People who agree to everything you say are about as entertaining as a phonograph.

If a man could only see himself as his neighbors see him, he could easily see his finish.

A man may forget to wind his watch, but the flight of time goes on just the same.

It is perfectly proper for the thin girl to expect the dressmaker to make the most of her.

The glittering words of an orator often remind us a small piece of soap can make many bubbles.

An ounce of contentment is more beneficial to a woman's complexion than a pound of cosmetics.

Some women look upon a husband as a money-earning convenience rather than as a domestic necessity.

And He Didn't See the Joke.

The subway train was swaying from side to side and the passenger who hadn't got a strap to hang onto was suffering as a consequence.

Three times he landed on the lap of a stout matron, who finally lost her temper and inquired:

"Here, what are you doing? What do you call yourself?"

"Well," came the smiling reply, "I think I must now describe myself as a lap-lander."

The joke appealed to the matron, who not only forgave him, but decided to retain his humor. She tried it first on her husband. "Yes, dear," she said, "three times he landed on my lap, and when I asked him what he was he said he was an Eskimo."

About Pigs.

An eight-year-old Columbus boy recently asked his mother to tell him the meaning of the word "canine," which he had found while reading. The mother explained the meaning of the word, as connected with dogs, then broadened her information by telling him of the words "feline," "bovine," "equine," etc., as pertaining to other animals. The youngster was duly impressed with the knowledge he had gained, and remained thoughtful for a moment, evidently turning it over in his mind. Suddenly he exclaimed: "Oh, yes, mother, I understand! And porcupine means something about pigs, doesn't it?"—Indianapolis News.

Consideration for Daddy.

A six-year-old Columbus boy has been insisting, since Christmas talk, began, that he must have a watch for Christmas. His mother remonstrated with him, pointing out that he was rather young to have a watch.

"Of course," he said, "I want you to get me other things, too, but I just must have a watch."

"Well," asked his mother finally, "just why must you have a watch?"

"I want a watch so when I'm in church I won't have to wake daddy up every time I want to know what time it is."—Indianapolis News.

Improved Gunnery in the Navy.

Analysis of the gunnery exercises of the American navy during the past year shows that the greatest progress toward efficiency was made by vessels of the battleship class, due to the large number of men aboard such ships and the comparative stability of the personnel. The navy department considers that battleship gunnery is at present about equal to that of foreign battleships. It is believed that next year vessels of other classes will be brought up as regards gunnery to the level of our battleships.—Scientific American.

The Spotlight Scramble.

"I'd kind o' like to go to an old-fashioned dance," said Farmer Corntossel.

"You mean one of those affairs where the fiddler called the figures?" inquired St. Simlin.

"Yep. Wonder if we couldn't get one up?"

"Not a chance. You couldn't get any kind of a crowd together these days that 'ud think of allowin' one man to do all the talkin' besides bein' the instrumental soloist."

White Fleas.

Robert Lee Phillips, six years old, living in East Washington street, is much impressed with all he learns at school, says the Indianapolis News. The other evening he was busy cutting out "paper animals" and as he played he kept repeating to himself, "Fleas is white, fleas is white." His older brother grew tired of hearing it and said: "Where do you get that?" Very emphatically he answered: "At school. 'Mary had a little lamb; its fleas is white as snow.'"

A Mistake Somewhere.

"Ma, did you ever hear a rabbit bark?"

"Rabbits don't bark, dear."

"That's funny! My story book says that rabbits eat cabbage and bark."—Boston Transcript.

SHORT SMILES

Added Strength.

Restaurant Keeper—"I hope the sausage was all right?" Guest—"Yes, I feel it has given me horsepower."

Hardly.

"Yes, this is a Boston bull." "Well bred?" "Could anything from Boston be otherwise?"

Sure Enough.

"What is worse than amateur theatricals?"
"Amateur paper-hanging."

A College Lad.

"Is he a raw youth?"
"Well, he wouldn't so consider himself. Call him a rah-rah youth."

Quite So.

"The census bureau employs some 4,000 clerks." "Quite a job to take the census of the census."

Not Unanimous.

"Do you pay your servant well?"
"I can't say. Everybody except the servant seems to think so."

Arrived There.

"I wrote a poem once, an Ode to Oblivion." "What became of it?" "It reached its destination."

Mentioning No Names.

"The department of agriculture announces a bumper crop of nuts."
"We've already met some of 'em."

Curt Criticism.

"How was the musical evening at the Gawker residence?" "A misnomer," replied Mr. Grumpson, briefly.

Kisses and Cheese.

"Bread and cheese and kisses make up an old formula for happiness."
"Yes, it antedates limburger."

Keeping His Word.

"Why are you paying these bills of Flubdub's?" "I promised to keep his desk clean while he was away."

Question.

"This dog of yours, Algy." "Yaas?" "Do you lead it around or does it lead you around?"

Behind the Scenes.

Juliet—"Jackson says he's drawing full houses." Romeo—"Only on his own deal, m' deah."

Faith Gone.

She—Do you believe in dreams?
He—No; I was in love with one once and she jilted me.

Better So.

"Poor Mrs. Gribbles can't hear more than half her husband says to her."
"That's all right; she oughtn't to."

True.

"The astronomer's articles are very long." "Well, he's used to boundless space."

Couldn't Hear Him.

Mrs. Benham—"What did the minister preach about?" Benham—"My hearing is sadly defective when I am not awake."

Life's Compensations.

'Poets very seldom make any money by their work." "But then they don't have to pay for their license."

Some Other Day, Perhaps.

"Shall I dust the bricky brack, mum?"
"Not today, Nora. I don't think we can afford it."

Safety First.

Corporal Sweeney had been detailed to take his squad of engineers to mop up after a company of infantry. Arrived at the cellar of an abandoned chateau he was instructed by his lieutenant to go inside, leaving the remainder of the squad gathered about the door to get the fugitives.

"Yes, sir," answered Sweeney obediently. Then, turning to his men, he added the caution:

"But if more than one man comes out of the cellar, for the Lord's sake, don't shoot the first one."—The American Legion Weekly.

The Sign of No.

"That dog of mine is very intelligent," said the sweet young thing.

"I have no doubt of it," replied the caller.

"I was singing just now and I asked Fido if he liked the song, and he wagged his tail."

"But did he wag it up and down or from side to side?"

"Why, from side to side, of course."

"Well, I should say that denoted that he meant he was not pleased."

What's in a Name?

The American Indians, having apparently run out of such names as Laughing Water and Sitting Bull, have now turned to the field of popular songs for inspiration, and we read of a redskin in Calgary named Dardanella. If this sort of thing goes on we shall expect to hear of Big Chief Oh-what-a-pal-was-Mary, or Medicine Man You-didn't-want-me-when-you-had-me-so-why-do-you-want-me-now.—Life.

The Reason.

The other day a corpulent woman kept her daughter home from school to help with the work. Indignantly the teacher wrote a note to the father and demanded a written excuse for the child's absence. Now, he was henpecked, but his note was worthy of a genius. He wrote: "Dear teacher—I let Geraldine be absent for ample reasons. See her mother."—Exchange.

Special Demonstration Saturday

Did You Ever Sharpen a Shove

Not very often, have you? There are so many other things to sharpen you never get to it. You haven't time. Those "other things" take too

But when you have a Luther Hummer Tool Sharpener the "other thi take such little time and work that it's easy to keep everything on the sharp *all* the time. Now that doesn't jibe with your past recollection tool sharpening jobs, does it? Well, the Hummer sharpens tools in the way—the way they do it in machine shops, factories, shipyards, etc.

It's a real machine with ball bearings, worm gear drive and all-steel struction. You sit on it and pedal. No one needs to turn it for you. fellow can be doing something else. It is equipped with Dimo-Grit wh and it will sharpen *all* your farm tools, mower sickles, too. A special att ment holds the sickle so that the bevel of each section fits against the side of the wheel. You simply move it along from section to section keep pedaling. It's a lot easier than the old-fashioned way. And the secret of it all is in the famous Dimo-Grit wheels.

DIMO-GRIT
THE WHEEL FOR STEEL

What is Dimo-Grit? Is it mined? No. Is it a kind of stone? No. Dimo-Grit is made under the volcano-like heat of huge electric furnaces and nothing else like it has ever been made in any other way. It can't be. A scientist discovered the process while trying to make artificial diamonds. And Dimo-Grit has revolutionized tool sharpening methods.

Would you like to try a Hum yourself—to test the wonder sharpening qualities of the fam Dimo-Grit wheels? All right! Bu in one of your own dull tools— duller the better, and see h quickly and easily the Hummer put a keen cutting edge on it it soon. When you see a Hum work you'll be convinced.

FREE Bring in one knife, any kind, and a pair of shears get them sharpened free while you wait.

JACOBS & SO

SALE ON WALL PAPER

We are overstocked on wall paper and will sell at bi
Reduced Prices
for a short time on all patterns
Poultry Remedies
We have everything for poultry-tonics, louse powder, etc

E. S. D. KAHRS

Fresh-From-The-Oven Fragrance —

Curls up from every cup of this appetizingly "rich and mellow" coffee . . . six (6) airtight walls of paraffin—in our new canisters—preserve it oven-fresh

Chocolate Cream
COFFEE
NOW 50c Lb.
WESTERN GROCER COMPANY

"TRIED IT LATELY?"

Auto Top Repairing

We are prepared to repair your automobile top or side curtains. No need to buy a new top or curtain when we can fix it--new lights inserted, rips repaired or we can make new curtains when necessary.

Save money and get your top fixed

F. Gruetzmacher

Harness Shoes Repairing

'S CARE 5 CHILDREN

ylor's Sickness Ended ydia E. Pinkham's etable Compound

, Mass.—"I suffered contin- backache and was often de- spondent, had dizzy spells and at my monthly periods it was almost impos- sible to keep around at my work. Since my last baby came two years ago my back has been worse and no position I could get in would relieve it, and doc- tor's medicine did not help me. A friend nded Lydia E. Pinkham's Veg- mpound and I have found great e using it. My back is much d I can sleep well. I keep have the care of five children rk is very trying and I am very I have found the Compound lp. I recommend it to my nd if you wish to use this letter y glad to help any woman suf- I was until I used Lydia E. 's Vegetable Compound."— UDE E. TAYLOR, 5 St. James oxbury, Mass.

he is one of the most common s of a displacement or derange- the female system. No woman ake the mistake of trying to it by heroic endurance, but Mrs. Taylor's experience and try Pinkham's Vegetable Compound

st Pay Price for Success.

of the lives of three-quarters uccessful men, and you will see ey started poor and became ul without "pull." If that is ne today, as it is, you can do you can't do it by souring world. You have got to want ed, and want to succeed more ything else. If you don't want ed enough, you will not suc- But it won't be unfairness and sm in the world that holds you It will be your unfairness and sm to yourself.—John Blake in Daily News.

The Higher Education.

your boy learning anything at " "He's learning how little I bout arithmetic."

L RATS TODAY

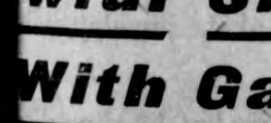

By Using the Genuine

STEARNS' ELECTRIC PASTE

anteed "killer" for Rats, Mice, Cockroaches, Waterbugs — the greatest known carriers e. They destroy both food and property. Electric Paste forces these pests to run building for water and fresh air.

Y FOR USE—BETTER THAN TRAPS

irections in 15 languages in every box. s, 35c and $1.50. Enough to kill 50 to 400 rats. U. S. Government buys it.

RTHRITIS?

For relief go to

Mudbaden

BEST FOR RHEUMATISM

For rates, etc., write den Sulphur Springs Co., Jordan, Minn.

omfort Baby's Skin With Cuticura Soap nd Fragrant Talcum

25c, Ointment 25 and 50c, Talcum 25c.

EMOLA MAKES THE SKIN BEAUTIFUL. Does wonders for a bad complexion. Dealers or mail, $1.25. Dr. C. H. Berry Co., 2975 Michigan Avenue, Chicago

wful Sick With Gas

tonic Brings Relief

have been awful sick with gas," es Mrs. W. H. Person, "and onic is all I can get to give me f."

cidity and gas on the stomach kly taken up and carried out by onic, then appetite and strength e back. And many other bodily eries disappear when the stomach ght. Don't let sourness, belching, ting, indigestion and other stom- ills go on. Take Eatonic tablets r you eat—see how much better feel. Big box costs only a trifle your druggist's guarantee.

PARKER'S HAIR BALSAM

Removes Dandruff—Stops Hair Falling. Restores Color and Beauty to Gray and Faded Hair. 60c. and $1.00 at Druggists. Hiscox Chem. Wks. Patchogue, N. Y.

NDERCORNS Removes Corns, Cal- es, etc., stops all pain, ensures comfort to the makes walking easy. 15c. by mail or at Drug- Hiscox Chemical Works, Patchogue, N. Y.

ACRES choice level improved farm; 48 s southeast of Wichita, Kan.; near good rket and shipping point; $125 per acre; ash or smaller farm 1-3 value as first ment; balance 6%, long time. EVELYN E, Owner, PONCA CITY, OKLA.

30 to 50 Miles Per Gallon

as with your FORD. Stransky Vaporizer. agent's sample free. Douma, Alton, Iowa.

ATENTS Watson E. Coleman Patent Lawyer, Washington D. C. Advice and book free es reasonable. Highest references. Best services

126 MAMMOTH JACKS

I have a bargain for you, come quick. W. L. DeCLOW'S JACK FARM Cedar Rapids, Iowa

N. U., DES MOINES, NO. 18—1921.

PROVING IT

By JULIA A. ROBINSON.

(© by McClure Newspaper Syndicate.)

Jack was not a timid man; there was nothing cowardly about him. Indeed, he was considered brave by his associates, though they sometimes thought he liked to boast of his courage.

"Nothing can scare Jack," they were in the habit of saying.

With squared shoulders and head erect Jack would accept the compliment. No, he was not afraid of anything.

"They say there are ghosts in the woods back of the camp," Peter Banks said to him one day.

"Ghosts? There's no such thing as ghosts!" retorted Jack.

"Just you try going up to a ghost and feeling of it!" challenged the other.

"Give me a chance and I'll do it," invited Jack.

"I dare you to go into those woods tonight at midnight!" cried Peter.

"I accept your challenge," calmly replied Jack, "I only ask that you go with me to prove that I am not afraid."

"Me? Not on your life!

About midnight Jack could stand it no longer. He left the camp and started out toward the wood. He passed the morgue without a thought. He had often passed it at night. He walked along boldly, head erect, and wished the fellows could see him now and note how brave he was.

He wandered far into the wood, a little farther than he had intended to go. It was quite dark. Even the stars were obscured from sight. All was still.

Suddenly, without a word, a white figure appeared, not many yards away, how near, Jack never could tell. He could not make out the form—indeed, he did not try. It seemed a swaying mass in white. Then another arose out of the darkness and they appeared to float toward him.

For about three seconds Jack stood still. Every nerve quivered. He could not think. All sense seemed to have left him and all power of thought.

Then, forgetting bravery, with not a thought of courage, Jack turned and ran frantically back to the road, not once looking behind. It seemed to him that a host of demons was pursuing him.

"Hello! What's up?" called a voice in his ear, and a mocking laugh sounded.

Jack pulled up quick and stared. He quivered, but his senses were coming back to him. There stood Peter in the middle of the road, a grin on his face.

"Saw 'em, did you?" he asked. "Did you feel 'em?"

Jack was trembling, not at all on his dignity.

"D' you believe in ghosts, now?" sneered Peter. "Didn't run—oh, no! Where's all your boasted bravery now? Feel of 'em, did you?"

"Don't joke," groaned Jack. "Did you see 'em? Where were you?"

"See 'em? No. Didn't I tell you I wouldn't go into those woods at night? I ain't making no boast of bravery. I kept a safe distance. I stood right here to see you run. It was good fun, I tell you, to see the scare in your eyes."

"But—really—" began Jack, "say, it did look like ghosts. I never saw anything so much like 'em. Do you believe in them, truly?"

"Sure I do, and I know you would come to it, if only you had the test and could once see 'em."

Jack was panting, trying to regain calmness, not willing to give in.

They heard voices and listened.

"There's nothing like being in the woods at this time of night. It is most wonderful. It takes my mind from those dreadful hospital scenes that we have to endure. It gives me nerve and courage to go back to my work."

"Yes," replied another voice. "These nightly walks in the free woods give me courage and strength. There's nothing like contact with nature to make one brave to meet the hard duties of life."

Two night nurses passed them and entered the front door of the hospital, just across the way. They were dressed in white, flowing garments.

The two men standing there looked into each other's faces and laughed.

"Give up?" asked Jack. "Do you say there are ghosts now?"

"Yes, I give up," answered Peter.

"Say, was this a put-up job, Pete? Did you know about those nurses and their nightly walks?"

"'Pon my word, not I, not a word!" affirmed Peter. "I honestly thought there were ghosts, and I thought you'd find it out. That's why I came out here to see you scared, but I wouldn't have gone into those woods on your life. Do you give up and confess you were afraid for once?"

"Yes, I give in to the accusation," nobly acknowledged Jack. "I confess my knees did shake and I didn't know what I was about. Guess I won't boast any more. But I've learned one thing. There's more than one way to be brave, and more than one reason for being brave, too. I've bragged of bravery simply for effect, though I don't believe I ever felt fear before. Now those nurses are learning to be brave for the good they can do in the world, and the help they can give to others. That's the kind of bravery that counts, and that's the kind for me from now on."

ORCHARD GLEANINGS

METHOD OF KILLING PSYLLA

Most Satisfactory Spray Mixture Is Combination of Soap, Tobacco Extract and Water.

The best means of killing Psylla flies in spring is spraying during a period of warm weather during early spring. The most satisfactory mixture, from the standpoints of safety to fruit and leaf buds and effectiveness against the insect, is three-fourths of a pint of tobacco extract (40 per cent nicotine) in 100 gallons of water to which are added from three to five pounds of soap.

Eggs about to hatch and newly emerged nymphs succumb to an application of the lime-sulphur solution. By postponing the dormant treatment for the San Jose scale until the blossom cluster-buds are beginning to separate at the tips, very effective work can be done against the eggs. The lime-sulphur should be used in the proportion of one gallon of the concentrate 32 degrees B., to eight gallons of water. In some tests of other contact sprays the miscible oils, oil emulsions, weak dilutions of nicotine, and soapy solutions were of small value for the destruction of the eggs. On the other hand, the wash

Spraying Orchard—Note Whitewashed Trunks to Reflect Sun and Prevent Sunscald and Trunk Injury.

having considerable amounts of sediment (15-20-50 formula) was less destructive to the eggs but the young psyllas which hatched for the most part failed to reach the opening buds and these succumbed to the action of the sediment which became attached to their bodies after leaving the egg shells.

While the adult psyllas seem to prefer to spend the winter under the loose bark of the trees, they may seek shelter under any waste which affords protection. Matted weeds, tufts of grass, leaves, or rubbish on or about the trees present ideal hiding places for the insects.

The rough bark not only provides a shelter for the psyllas during the winter but it also constitutes the chief obstacle to thorough spraying during the dormant season to kill the hibernating flies. Its removal is desirable for two reasons: first, to render the trees less attractive for the purposes of hibernation during late fall, winter and early spring; and, second, to facilitate a more thorough spraying of the trunks and lower portions of the larger limbs. The loose bark should be removed by a dull hoe or floor scraper, preferably during a wet period, as the bark is then more easily detached. Care should be taken not to cut into the live tissues as the wounds may become infested with disease. The bark should be collected and burned to kill the insects which are attached to the scrapings.

The chief factors which make for efficient work against the hibernating psylla flies and their eggs are (1) a knowledge on the part of the grower of the habits of the flies and an acquaintance with the eggs; (2) an understanding of the conditions under which these stages are most vulnerable to sprays; (3) thorough work in spraying.

DESTROY PEACH TREE BORER

Fine Crystals of Para-dichlorobenzene Sprinkled Around Base of Trees Is Efficient.

The horticulturists of the United States Department of Agriculture have found a new agent for the eradication of the destructive peach tree borer which has done $6,000,000 damage annually. The most effective remedy known heretofore has been to dig the larvae out of the trunks of the trees or to kill them with a long sharp wire. The new treatment consists of sprinkling crystals of para-dichlorobenzene around the base of the trees and covering slightly with earth. The substance is highly volatile, readily changing to a gas which is heavier than air and settles down through the soil. The gas is an effective destroyer of the pest. The para-dichlorobenzene can be obtained at any drug store. A pound is sufficient for eight or ten trees and costs only about 25 cents.

ARTIFICIAL MULCHING HELPS

Very Satisfactory Substitute for Cultivation and Is Good for Soil Management.

Trees properly mulched will be found much more productive and profitable than those left to compete with weeds and grass for water and food. As a matter of fact, artificial mulching is a very satisfactory substitute for cultivation and an entirely practicable method of soil management under many conditions.

LIVED IN PILE OF WASTE PAPER

Man Takes Up the Habitat of Hermit in Crowded Section of New York City.

MADE CAVE FOR SELF

Naked Body Reclines Beneath Mass of Old Papers and Rags Which Completely Fill Room in Tenement.

New York.—New York city's East side—a minute strip on a minor island—is, perhaps the most densely populated region on the Western hemisphere. And yet it was in this humanity-throbbing district that Theodore Greesley chose to take up the habitat of a hermit. It was in the spot where more persons live, and have their being than any other in this country that this old man, long bearded and gray, sought to withdraw from all human contact.

Up on the third floor and to the right of a dull, brown tenement at 129 Chrystie street there's a small room, which, along with its few chairs, its small bed and a picture or two, Mrs. Alice Bernard had rented to Theodore Greesley six years ago. She had seen little of him since. He would call to pay the rent occasionally—it was only $1.50 a week. For almost a month Mrs. Bernard had not seen the old man at all, nor had any one else.

Police Chopped Door Down.

So this landlady trudged up the three flights of steps to find out what had happened. She stopped at the door of the small room and listened. There was no sound and her rappings went unheeded. Even unlocking the door did not gain for her admittance. Frightened she called the police. Two sturdy Irishmen tried their weight against the portal but they failed to move it.

A fire ax finally chopped an entrance, but upon a strange scene. The room was literally packed with old newspapers and rags. They were wedged in so completely that they had barred the swinging of the door. Nowhere was there a sign that the

Found Him Dead.

room was inhabited. It was completely filled with this waste. From the ceiling it slanted down toward the door.

Had Tunneled Beneath Heap.

On one side was an indication of a passage or tunnel into this strange hillside of papers and rags. And into it the policemen burrowed. They followed several feet until they came to a wider opening—a cave in this unusual artificial mountain. It was about four feet wide and not more than two feet in height.

It left only room enough for a small man to curl up in a reclining position. And that was the position in which they found Theodore Greesley—dead, stark naked except for the covering of his long and tangled beard.

BOY'S WIT SAVES TWO LIVES

Ten-Year-Old Lad Snatches His Sister From Paths of Street Cars.

New York.—The quick wit of ten-year-old Pasquale Demoristi of Lodi, N. J., probably saved him and his six-year-old sister, Rosa, from death under the wheels of a Third avenue car at Twenty-ninth street.

The mother and father had crossed the street. Pasquale and his sister trailed behind. Hand in hand, both started across the avenue. A south-bound and a north-bound car approached.

Rosa became frightened and screamed. The children started to run when the north-bound car bore down on them, despite the motorman's frantic efforts to stop it.

When it seemed certain one of the cars would strike them, Pasquale grabbed Rosa around the waist, made a flying leap and caught hold of the edge of the vestibule of the south-bound car and held on until the car was brought to a stop.

MRS. REIFENSTEIN, AGED 67, GAINS 25 POUNDS

Declares She Would Like To Put a Bottle Of Tanlac In The Hands Of Every Sick Man, Woman and Child In This Country — Never Saw Its Equal.

MRS. EMMA REIFENSTEIN, 337 Webster Ave., Syracuse, N. Y.

"I am sixty-seven years of age, but in all my experience I have never known a medicine like Tanlac. Think of it! At my age to gain twenty-five pounds in weight, but that is just what I have done," said Mrs. Emma Reifenstein, of No. 337 Webster avenue, Syracuse, N. Y.

"If I had it in my power," she continued, "I would put a bottle of Tanlac in the home of every sick man, woman and child in this country, for I know what this wonderful medicine would do for them. For almost two years I was almost a nervous wreck. I did not dare to leave the house or even go up town unless my husband went with me. I was afraid to even cross the street and had a feeling of dread all of the time.

"My stomach was weak and easily upset. For days at a time I would go without solid food. I could not rest at night to do any good and felt tired and worn out all of the time. Some days I could hardly drag myself across the room and was so weak and miserable I was ready to give up.

"My health is fine now and I eat anything I want and never have a touch of indigestion. I have never slept better than I do now. My recovery is the talk of our neighborhood, as it was generally believed I could not last but a few weeks longer. This grand medicine has brought me health and happiness and I just can't say enough in its praise."

Mr. J. Reifenstein, in commenting on his wife's statement, said: "Yes, her recovery has been a happy surprise to us all. A few weeks ago I had no idea she would be able to pull through, but now she is in better health than I have ever seen her and the credit is due to Tanlac. We have been married fifty-two years today and I don't believe I have ever seen her looking any better."

Tanlac is sold by leading druggists everywhere.—Adv.

Blood Is the Sap of Life; Keep It Pure

You grow by good blood as a tree grows by sap. Rich blood, robust man. Good sap, sturdy tree. Keep the blood healthy and wholesome; poor, impoverished blood cannot nourish the body or remove the waste as nature intended.

When your blood is impure, itching, flaming skin eruptions often break out, and your body gets run down and weak—easy prey for disease. To be safe, keep the circulation wholesome.

For this S.S.S., the famous vegetable blood remedy your druggist keeps, is excellent. Start enriching your blood with S.S.S. today, and write about your condition to Chief Medical Advisor, 838 Swift Laboratory, Atlanta, Ga.

USED 50 YEARS S.S.S. FOR THE BLOOD AT ALL DRUGGISTS

THUS SINCE WORLD BEGAN

As Philosophers Have Said, Devious Are the Ways to the Heart of a Maid.

Lo! there was once an artistic maiden who did things cleverly and wore bobbed hair and smocks. Her art was really very bad, nor the maiden unaware of it. She had three suitors and she was sore perplexed until one day suitor No. 1 said, "I shall be frank. Your art is very bad, but I love you." She dismissed him.

Suitor No. 2 said, "Your art is very good."

The maiden said to him, "Prithee, sir, do you not agree with me that in places it is a bit—er—crude?"

He answered the maiden. "Now that you speak of it, I agree with you that in places it is a bit—er—crude." And she cast him forth from her father's threshold.

Suitor No. 3 spoke unto the maiden in this wise: "Your art is perfect. It delights my soul. It is true art, without flaw. I love you."

The maiden knew in her heart that her lover lied and she straightaway married him.—Ruth O'Hanlon in Life.

Not So Encouraging.

"Your father merely grunted when I told him I wanted to marry you.'

"Don't be discouraged, Alexander. Father is an elemental creature and expresses pleasure as well as anger by grunts."

"Yes, dear, but this was a fortissimo grunt. In fact, there was so much power behind it I'm afraid it was a snort."—Birmingham Age-Herald.

Many a blushing maid is admired for her cheek.

Jubilant Jubilee.

"Some years ago," says an American who used to live in London, "before Queen Victoria's death and about the time the queen's jubilee was to be celebrated, there was overheard this conversation between two old Scotchwomen on a street corner:

"'Can ye tell me, wumman, what is it they call a jubilee?'

"'Weel, it's this,' said the other. 'When folk has been married twenty-five years, that's a silver wuddin'; and when they have been married fifty years that's a golden wuddin'. But if the mon's dead then it's a jubilee.'"

Copper Mining in Alaska.

The copper mines of Chitina valley are the largest and richest thus far developed in Alaska. Their successful development has been made possible by the completion of the Copper River and Northwestern railroad, which affords transportation to tidewater. The recent mining progress in this district is shown in a report entitled "Mining in the Chitina Valley, Alaska," by F. B. Moffat, issued by the United States geological survey, Department of the Interior, as Bulletin 714-C.

Ink Spots.

For fresh ink stains apply an abundance of soap and wash hard. A little lard rubbed on the stained places before the soap is applied will loosen the stain. If this is not successful a saturated solution of oxalic acid is about all that will remove the ink. Soak the stain for a few seconds, then rinse in clear water and finally in water to which a few drops of ammonia have been added.

There's More Than Flavor

Many foods, while pleasing to taste, contain but little nourishment.

Grape-Nuts

combines with its rich, sweet flavor the full nutriment of wheat and malted barley which makes it an ideal food.

It has been the favorite *ready-to-eat* cereal for a quarter of a century.

"There's a Reason"

A Wise Investment

--- is one that is not only profitable but safe as well.

The higher the rate of return offered on a so-called investment the greater the risk you assume.

Make sure of both a liberal rate of interest and safety by investing in one of our Certificates of Deposit bearing 5 per-cent interest. Ask any of our officers about them.

First National Bank
KLEMME, IOWA

Advertise in the Times for results

KLEMME LOCAL NEWS

Bert Mathews was at Mason City yesterday on business.

Henning Sanberg, of Goodell was a Klemme caller Saturday.

Mrs. W. S. Schmidt and son Herman, went to Belmond last Friday for a visit.

George Griggs of Goodell was a business caller at the Times office Wednesday morning.

Mrs. A. Kirkwood and Mrs. Will Kirkwood were Garner callers Tuesday.

Mr. and Mrs. Harm Rust from the town of Goodell were Klemme callers Friday.

Mrs. George Ruka and daughter, Alma, of Goodell, were Klemme visitors last Friday.

Mrs. Avery and Mrs. Wesenberg, of Goodell, were Klemme visitors on Friday of the week past.

Miss Grace Christians came from Garner Saturday after having visited there for a few days.

Emil Barz ad family, of Atkins, Iowa, drove up here Tuesday in their car and will visit with Klemme relatives for a week or two.

Mrs. H. Coobs returned to her home at McGregor last week Wednesday after a few days visit with her daughter, Mrs. W. F. Pavey.

Have you paid your subscription to the Klemme Times

Mr. Thorvald Christensen went to Jewell, Iowa, on business yesterday.

Ray Nelson, of Garner, was a visitor here last evening.

W. F. Pavey was a business caller at Mason City Wednesday morning.

Mr. and Mrs. Earl Ruka were up from Goodell yesterday afternoon.

"Sam" Larsen was a business caller at Mason City Wednesday of this week.

Mrs. E. S. D. Kahrs went to Nevada, Iowa, Monday for a visit with relatives and friends.

Dr. R. M. Thomas drove to Ames Saturday for a visit with relatives and friends.

A. D. White and family from Goodell were in Klemme yesterday afternoon.

Mr. Carl Engerset was up from Goodell yesterday afternoon on business.

Miss Sullivan, one of the efficient teachers of the Klemme schools, spent the week end at her home.

Mr. W. S. Schmidt drove over to Hampton, Iowa last Friday to buy some trees to set out.

Mrs. Oscar Rice and baby from Clarion came last Wednesday for a few days visit with her parents. Mr. and Mrs. Fred Musfelt.

Mr. and Mrs. Chris Jacobs and daughter, Mrs. Chas. Papousek, of Garner were calling on Klemme friends Tuesday evening.

M. O. Hocum and P. M. Griesmer went to Storm Lake yesterday afternoon to attend a Shriners Meeting which is in session there today.

Dr. Barth and wife of Garner were in Klemme last Thursday evening shopping with our Klemme merchants and visiting friends.

Henry Johnson will not tile this year as he figured it would be too strenous work since his recent operation and so he has gone to work for Martin Jensen. We wonder how two Swedes will get along

J. N. Day has had the force at his store go through a regular house cleaning program the other day. It looks much better. We presume J. N. sat on a soap box and engineered the work.

Mrs. Anna Fuller and Mrs. Elmer Fuller entertained the Rebecca Circle of Garner last Friday at a one o'clock dinner. There were twenty-five ladies present from Garner. All report a royal fine time here and a most delicious dinner.

C. C. Tessier, the electrician from Garner was in Klemme Tuesday afternoon doing some electrical wiring. Since his visit to town we parted with more coin of the realm, but we have some convenient electrical wiring in the print shop.

U. G. Smid went to Mason City Saturday and from the looks of him we take a guess that he had a round with some dentist there and came out loser, for he is now shy every tooth in his head. A set of "store teeth" will put him in fine shape again and then watch him sail into beefsteak.

Klemme children did not overlook "May basket night" even if some of we older ones forgot all about it. As the first day of May came on Sunday this year the youngsters hung their baskets Saturday evening and they could be seen hurrying from one little friend's home to the next one. The kids had a great time.

Henry Reuber arrived from Hanover, Ont., Canada, Tuesday for a week's visit with his son, Dr. R. N. Reuber, and Dr. Zinn. He also visited relatives at Battle Creek, Mich., and at Goldfield, Iowa. This is his first trip into Iowa and he is quite impressed with the country.

NOTICE OF APPOINTMENT OF ADMINISTRATOR

Notice is Hereby Given, That the undersigned has been duly appointed and qualified as Administrator of the Estate of G. I. Schaper, late of Hancock County, State of Iowa, deceased.

All persons indebted to the estate are requested to make immediate payment; and those having claims against the same will present them, duly authenticated, to the undersigned, for allowance.

Dated April 14th, A. D., 1921.

State Savings Bank, Klemme, Iowa
Apr. 21-28-M5 Administrator
By Ramsay & Blackstone,
Its Attorneys

Public Utilities and the public

In booming your home town to a stranger, and you are a mighty poor citizen if you don't boom your home town, anmong the first drawing cards you will mention will ge your electric lights, gas, telephone, and street car transportation if you happen to live in a town of larger size. If you are getting good service you will expand upon this at length and in glowing terms, and the stranger will be favorably impressed with your town as a good place in which to live and do business. You know this is true, and you know that a town that has these services is to that extent at least a modern, up-to-date town, and if it does not have them, even though it is your town, it is to the degree of this lack a jay town. You will admitt that of course. As a matter of fact both large and communities find it difficult, and all but impossible, to live without the service furnished by public utility corporations. These corporations are furnishing you a service that you not only want, but that you will agree is indispensable. They cannot therefore be classed as inherently your enemy, but from the nature of the case are at the bottom your friend, and when their bills are presented you should accept them as you accept the bill of any other friend, and if the bill is found to be correct it should be paid with the same good grace you pay your other bills.

No one will expect you to pay a bill, for merchandise, service or what not, that is extoartionate, or for something you did not receive, but if it is correct you as a honest man should pay it without protest, and your friend, the utility company, should pay it without protest, and your other friends.

In estimating what will be a fair price for a commodity or service there is really only one ting to be considered, and that is what that service or commodity is worth to you. Whatever it is, is a fair price. Of course the matter of what it cost to produce it also enters. If it costs more to produce it than it is worth to you, it is dear, if the charge is based on the cost, and if it costs less than it is worth to you, it is cheap, on the same condition.

On both of these points we are willing to submitt the justice of the charge we make for service. If you will try to imagine how you would get along without the utilities' service and then think how much it would mean to have it, you will get what we mean by what the service is worth. On the other hand we are willing at all times to disclose what it is costing us to give you this service, so that you will be in position to give an intelligent oppinion both as to worth and cost. There is no reason why utilities companies and the people should not be the best of friends. In fact it is suicidal for both to be anything else. As we remarked on a previous occasion: Our cards are on the table. We want y ou to know all there is to be known aboutthis subject, not altogether for your good, b ut our good also. What is for the good ofthe utilities companies is for the good of th e public, and vice versa.

Iowa Falls Electric Company

(A. Huntington, Engineer, Dept. of Public Relations.)

We Cannot Sell Poor Suits Because Our Customers Expect Satisfaction

We are maintaining the quality in these new pencil stripes, Scotch browns & grey mixtures at **$32.50 $45.00** and **$52.00.**

The cut, set, hang and "air" of these garments accentuates the exact aim of the present fashion--well bred ease.

BOYS SUITS --- Extra Valne $10.00 -- Two Trousers.

Patton Bros. Co.

"Where a Dollar Does Its Duty"

Mason City, Iowa **Manly, Iowa**

MONEY TALKS

The secure place for precious trinkets, jewelry, heir looms, is a safety deposit vault.

Many of these priceless articles are lost by thoughtlessness. The thoughtful thing to do is to keep them where they are absolutely safe and where you always have access to them.

Boxes in our vaults are rented at a low rate per year, and you carry the key.

State Savings Bank

THE CRYSTAL CAFE

Candies Soft Drinks Cigars
Meals and Lunchs

Fresh Bread Every Day

Get your Ice Cream here--we sell it in any quantity. We will order Brick Ice Cream for special occasions on short notice.

THE KLEMME TIMES

Griffen, Chas. Mar-5-20

th Year—Number 35 | Klemme, Iowa, Thursday Afternoon May 12, 1921 | $2.00 In Advance—$2.50 Outside of County

GH SCHOOL COLUMN

By the Staff..

Successful School Year is Near

rily, the end is near. The ees on the twentieth of this The most important school t are still to be enjoyed The Baccalaureate Serm- evening of the 15th; the s Pay on the 17th; and the chool Picnic on the 20th. certainly been a successful e school, especially the last It has been the result of tionally good work of the ogether with the co-opera- e student body. The year marked by worthy achiev- d great progress, and we ok back upon it with real

note that the Baccalaure- n will be delivered by Rev. at the Methodist Church evening, May fifteenth.

ounced before, the Senior Klemme High will present play, "Daddy" next Tues- ng. The cast of characters

son Brown, Earl Josten ster Fred Arnold own Chas. Gibbs , the butler Art Johnson x. Brown Dolores Koerner own Mildred Johnson ster Marie Blank maid Bernice Tanner ieve the play needs no fur- ment here. Look for a d. elsewhere in this issue mes for other details.

nual school picnic, th joy- t which the inhabitants of e have no doubt been look- ard to with much expecta- l take place in Koerner's ain this year. Let's make st ever. Besides the many usements, a ball game is be- ed for the afternoon. The committees will soon be to make the picnic a suc- an to bring the family and day; it's only onc a yar, you

ll game with Goodell H. S. ay afternoon turned out just d anticipated. They have a nch, to use the expression, seemed to be a little "off They didn't bring any root- pport the team. We wond- Probably that didn't have to do with it, anyway, we p fifteen runs to their one. -up was as follows, in the rder.

Arnold, p; Louritzn, c; Koer- Josten, 3b; Busch lf; Wiles lemeyer rf; Gimer cf.

xpect to have another game odell on Friday, the 13th. It rful date, isn't it? It's bound ard with one of the teams. the diamond and see which . This game will be played cause the Goodell boys have to play, they say. Are you to the game? Sure.

is examination week—a rath- al time. Every one seems to d with knowledge, as there uch evidnce of cramming.

week the eigth grade display- eat deal of knowledge in their semester examinations. We ery pupil will pass.

flag which floats above our uilding is becoming much di- ed. When a flag becomes and tattered, it is more of a e than an honor to Old Glory st it. We certainly need a ag. (School Board please

tennis net has been put up ny of the High School students urchased the necessary para- a. Tennis is very popular at

y once in a while we meet those fellows who tells how vies are causing all the wick- among our young folks. Per- e is right, but we can't help ring what caused all the evil days before the advent of the screen.

OAKDALE TO BE ENLARGED

Des Moines, Iowa, May 12—Reports received by the Iowa Tuberculosis Association from other states show that more progressive health legislation was passed by the Iowa legislature than in any other state. Out of 19 bills recommended by the health workers 16 were enacted. Among these were appropriations for the State Tuberculosis Sanitorium which will provide for two large buildings, one of which will fill the long felt need for some place in the state for the care of tuberculous children. The increase of the per capita per month maintainance fund for Oakdale from $50 to $65, a measure advocatd especially by the American Legion and Tubeculosis Association, will make possible better care of exservice men and other patients. Bills of particular interest to counties are those allowing counties to levy two mill if needed instead of one for the county hospital purposes and permitting county supervisors to establish free wards in private hospitals. Four bills regulating to prevention of tuberculosis in cattle and hogs and providing for the preferential testing of dairy herds and the regulation of milk supply were passed. Treatment at birth of babies' eyes to prevent blindness was also universal. The vital statistics bill, which will admit Iowa to the Federal registration area as prescribed by the Census Bureau. was passed. This law had been advocated for ten years by the Federation of Women's Clubs and the Parent-Teachers Association. A large number of measures desired by the school interests were successful.

It's A Shame To Tell

A woman in one of our neighboring towns suspected that her husband was in the habit of kissing the hired girl and resolved to detect him in the act. Saturday night she saw him pass quietly into the kitchen. The hired girl was out and the kitchen was dark. The jealous wife took a few matches in her hand, hastily placed a shawl on her head, as the girl often done, entered the back door and was immediately seized and kissed, and with heart almost bursting. the wife prepared a terrible rebuke to the faithless spouse and tearing herself loose from his fond embrace, struck a match and stood face to face with—the hired man.

Seevn Cairns Brothers Coming

The always popular Seven Cairns Brothers and their Big Company will make their annual visit to Klemme with their Big New Tent theatre one night only, on Wednesday, May 18, presnting thir latest 4 act comedy drama "The Price He Paid." The boys have been coming here for a number of years and our people have learned to like and respect them. They always carry an excellent company of ladies and gentlemen and their word is as good as gold. Remember the date and don't miss this yearly treat.

GOV. KENDALL TO SPEAK AT GARNER

Gov. Nate Kendall, of Des Moines will speak at Garnr next Thursday evening, May 19th. The graduating class of the Garner school have secured him to speak at their commencement exercises on that evening.

A large crowd is expected and so the program will ge held at the Camp Grounds south of Garner.

This will be a good opportunity for many Klemme people to hear the Governor of this state.

Appreciates School Teacher

To show the appreciation of the work done by Miss Sullivan in the primary room this year about thirty five of the pupils' mothers gathred and successfully carried out a surprise last Thursday. A bountiful supper was served and many useful and vauable presents were left Miss Sullivan as a remembrance.—Contributed.

In the lobby of a movie palace the manager put up a sign, "No smoking here; remember the Iroquois fire." The next morning he came down to the theatre, and found, scrawled beneath his sign: "Don't expectorate in here, remember the Galveston flood."

PROGRAM OF THE

Class Day Exercises

OF THE

Class of '21 Klemme High School

At the Idle Hour Theatre

Tuesday Evening, May 17th

Presentation of Diphlomas by F. A. Arnold at 7:30

Class Play "Daddy"

8:00 P. M.

CAST OF CHARACTERS

MR. WREXON BROWN	Earl Josten
MRS. WREXON BROWN	Dolores Koerner
MRS. CHESTER (Mr. Browns Sister)	Marie Blank
TEDDY (His Son)	Charles Gibbs
NELLIE (His Daughter)	Mildred Johnson
PAUL (His Nephew, a Doctor)	Fred Arnold
THOMPSON (The Butler)	Arthur Johnson
JANE (The Cook)	Bernice Tanner

METHODIST EPISCOPAL CHURCH

Public worship at 10:00 A. M. and 8:00 P. M.

Sunday school at 11:00 A. M.

At the evening service the annual sermon for the graduating class of the high school will be given.

A cordial welcome to all services.

A. E. Buriff, Minister.

FIRST METHODIST EPISCOPAL CHURCH

Preaching service Sunday morning at 10:00 o'clock. Sunday school at the close of preaching service at 11:00 o'clock.

No services in the town church on this Sunday evening.

Sunday school in Liberty township church at 10:15. Preaching service at the close of Sunday school at 11-30 o'clock.

Epworth League Sunday night at 7:5 . Preaching service at 8 o'clock. Midweek prayer services each Thursday evening at 7:30.

You are invited to all of our services.

A. H. Meyer, Pastor.

SECOND SPRAY GETS MOTHS

Apply When Most of the Pedals Have Dropped from Blossoms.

Be sure that you spray the fruit as soon as the majority of the petals have dropped from the blossems, say the horticultural experts at Iowa State College, as this is the spray with controls the codling moth and gets the green fruit worm and apple scab.

In spraying for apples and pears use lime sulpher, five quarts to 50 gallons of water, and one and one half pounds of lead arsenate powder

This same mixture can also be used on plums or cherries for the control of curculio. brown rot and leaf slug. Bordeaux mixture mixed at the rate of 4-4-50 can be used in this case.

This and the first spray should be applied at all fruit trees whether they are bearing or not as these sprays tend to keep the foliage in a healthy condition and will insure crops of fruit for the following year. This is especially true this year when much fruit has been killed by freezes

Later sprays are intended for the protection of the fruit and should be planned to be placed on trees that are bearing during the later part of June and August.

Commercial lime sulpher should not be used on peaches or Japanese plums but use self-boiled lime sulfur or atomic sulpher. Directions for the use of this material are to be found on packages. Further information regarding sprays can be obtained from the extention department at Iowa State College at Ames.

A FISH WITH LEGS

The latest window attraction in Algona is a live water dog, or water puppy, which is being exhibited at the Jesse Speraw pool hall. The little animal and two or three crawfish have a water tank all their own, and have , for a week, been inspected by scores of curious passersby. Wm. Funk is the man who caught the water dog, and very much surprised fisherman he was, when it left the water dangling from his hook. Mr. Funk, who lives near the Presbyterian church, was at the time fishing in the river near the Magnuson ice house, ad was usig worms for bait. Why the water dog was so named is not known, but probably because its head somewhat resembles that of a bull pup. It has a long body, and its legs are set like those of a German dashund. It has a tail like a beaver an in a general way its shape is ot unlike that of a polly-wog. The body is somewhat snakelike, and has a circumference of perhaps 3 inches. It was necessary to consult an encyclopedia to idetify the animal—or does it belong to the fish tribe From this source it was learned that the water dog belongs to the salamander family. It is provided with a set of larval gills which it never closes. These gills are placed like those on a fish, and are constntly waving. They are protected by prongs protrudig frfom the neck, and are covered with a feathery substance of a dark red color. The prongs and their "feathers" give the effect of a collar.

The water dog in question is evidently ull grown, for the encyclopedia says they mature at 12 iches in length, and this one is apparently that long. The body is spotted brown in color. These water dogs, in America, live among the rocks and weeds at the bottom of lakes and streams and feed on insects, worms and frogs. Anoother window display in the same lline that is attracting curious observers is a small live aligator at the E. J. Skinner hardware store. Mr. Skinner has a sister who lives in Florida and she sent the animal to him.—Kossuth County Advance.

In Successful Farming appeared the following poem, showing why boys and girls leave the farm:

I left my dad, his farm, his plow,
Because my calf became his cow;
I left my dad, twas wrong of course
Because my colt became his horse
I left my dad to sow and reap
'Cause my lamb became his sheep;
I droped my hoe and stuck my fork
Because my pig became his pork.
The garden truck I made to grow
Was his to sell and mine to hoe.

WASHINGTON NEWS ITEMS

Congress Sets Hot Pace

This session if congress will no doubt be one of the most strenuous in the history of the country if the first weeks are a criteron to go by. The members are on the job night and day in a determined effort to bring business conditions back to normalcy. The House has enaceted the emergency tarriff, a bill permiting farmers to organize co-operative marketing associations, the imigration bill and the Navy bill, while the Senate has confirmed the appointments made by the President, approved the Columbian treaty and reorganized the committees for efficient work. The House Committees have been busy also. Especially is this true of the Committee on appropriations, of which Mr. Dickinson is a member. They have reported the Army bill, and are considering a great deal of other beneficial legislation.

The bill regulating future sales of grain on board of trade was reported out of the Committee on Agriculture this week. The Committee had before it the Dickinson bill, the Tincher bill, the Steenerson bill and the Evans bill. They also received suggestions from Secretary of Agriculture, Mr. Wallace, and reported out a combination bill under the name of th Tincher bill, he being a member of the Committee on Agriculture. One of the originators of the law regulating future trading was Mr. Dickinson of Iowa who introduced his first bill on the subject on the opening day of the last sesion of the 66th Congress. He reintroduced his bill, with a few changes on the opening day of the present session and his study of the situation was a valuable asset to the committee in forming the bill which was reported out.

The Budget bill was passed by the House by a vote of 344 to 9 and is the first step in putting Government expenditures under centralized control.

Dr. Flint, President of the Cornell college is in Washington for a few days making arrangements for a commencement speaker for June 8th at Cornell.

E. B. Wilson. President off the First Trust and Savings bank at Des Moines, Iowa, called this week and interviewed several members of the Iowa delegation.

KLEMME'S "GREENHOUSE"

Art Wellemeyer has an annual habit, we might call it, of converting his store into what looks like a fine green-house. As the people cannot very well go to the greenhouse for their plants, Art conceived the idea of bringing the greenhouse to the people, and with this thought uppermost in his mind, he drove to Forest City the other day in his truck, taking with him his wife and two children. The "Mrs." perhaps knew the kind of flowers to plant better than her spouse and we suppose she selected the plants for Art. When the truck pulled into Klemme it looked like it had locked horns with all the garden plants in the state. Wellemeyer gets a fresh load of the green stuff every few days during the present month. It is a great convenince for the people to be able to have the advantages of a ggreen house brought almost to their very door. Yep, some of Art's plants adorn our garden, but— Mrs. Editor did the planting, we did the digging.

Birthday Party

Little Miss Eleis Lau celebrated her third birthday last Saturday afternoon by inviting about twenty-five of her little friends to come to her house for the afternoon. The crowd of little folks went to the school play grounds accompanied by Mrs. Walter Lau, where they played games and enjoyed themselves on the play-ground equipment. After they had played a long time they were again ushered back to Eleis' home where Mrs. Lau had ice cream and cake for the youngsters. All report a most lovely time and are awaiting the time when Eleis will have another ,birthday party.

Laid Bad Eggs, Died As Martyr

Fertile, Iowa.—That the irate Clear Lake wood-butcher who slew his flock of leghorns for laying stale eggs was too hasty with the ax, was claimed here today by a Fertile poultryman who read an account of the tradegy in Saturday's Globe-Gazette.

"While Mr. Thorpe's hen," said the chcicken fancier in a conversation this morning with a local newspaper man, "no doubt went a step too far when she profefred a commodity unfit for the carpenter's table, yet I cannot believe that she meant to offend her owner. Her motive was identical with that of the Britt barnyard prodigy that lays double eggs with a view to curtailing production at a time when the market is glutted and prices are low.

"The Britt fowl resolutely refused to deposit her egg at the proper time; and as a result, a second egg forms enclosing the first. When at last it is dropped in the nest. we have the phenomenon of an egg within an egg—and biddy has scored one point in her effort to stabilize the market; for a double egg counts only one when sold by the dozen. By laying two in one, she lowers production by a small fraction.

"I do not consider the double-egg," he continued, "so much of a curiosity as the tandem egg recently found by my wife. It was laid by a small Bantam pullet that frequents a grassy lot where snakes are known to abound. W think the pullet got the idea for her tandem egg from the snakes, as the repile family is oviparious and produces its eggs in a string-like formation. We are saying nothing, however, about our tandem curiosity as we are perfectly willing that Clear Lake and Britt shall retain the freak egg honor, whether single, double. stale, fresh or hard boiled as the wood butcher who made so free with the ax among his leghorns.

CLOVER FIELDS BEING RUINED

Leaf Feeding Caterpiliars Attacking Red Clover Fields In Iowa

Two species of leaf-feeding caterpillers are seriously injuring red clover fields in southern counties of Iowa. In many cases, according to F. A. Fenton of the entomology departmet of Iowa State college who has been investigating the outbreak, fields are killed to the extent of 75 percent. From a distance they look as if they were burned over but on closer examination it is found that they are literally alive with these worms and that the sprouting clover has in many cases been completely eaten out at the crown, and the plants killed.

One epecies is the larvel stage of the clover leaf weevil, a close relative of the alfalfa weevil. This is the smaller of the two. is light green in color with a white stripe down the middle of the back. The other species is much larger and dull brown in color with a series of diamond shaped markings down the back, ad an indistinct stripe along the side. The pricipal damage is being done by this species which in many fields is the more abundant of the two.

When the fields are mostly killed the only remedy is to burn them over, if there is chaff enough to give a hot blaze. Then the may be plowed under and planted to some other crop. This treatment will kill the majority of the worms and prevent them from giving rise to further broods this summer.

If the clover is ot killed and there are large numbers of the worms in the field they may be killed by cattering the poison bran mash among the worms. This will kill the cut worms but will not control the leaf weevil. The latter is the less injurious of the two and if very abundant is often killed off by an epidemic foungous disease which almost invariably develops. Owing to the large numbers of these weevil larvae in the field and probably that they will be killed by this disease it is inadvisable to turn stock into the fields, as the diseased larvae often cause symptoms of poisoning in animals that have eaten large umbers of them.

One of the best things about war is that it is so all-fired expensive that evn the richest nations cannot afford it very often.

WRIGLEY'S

"AFTER EVERY MEAL"

Mint leaf, peppermint or luscious juicy fruit, either flavor is a treat for your sweet tooth.

And all are equally good for you. Teeth, appetite and digestion all benefit.

Your nerves will say "thank you," your vim will respond.

WRIGLEY'S is liked for what it does as well as for its BIG value at the small cost of 5c.

The Flavor Lasts

SEALED TIGHT

KEPT RIGHT

B12

WERE OTHERS IN THE FIELD

School Superintendent Learned That He Was Not Alone in His Devotion to Fair One.

The superintendent of schools in a small Indiana town recently persuaded the school board to revoke its ruling to employ only single women as teachers in the school. At the first school at which he called he tried to joke the young teachers. "Now you'll all be getting married," he laughed. "Have any of you been getting any proposals since the ruling was passed?"

Accidentally his eyes happened to meet those of the young teacher in whom every one knew he was interested. She thought the question was addressed to her and blushingly answered, "Just three others besides yours."

Amid the roars of the other teachers the young superintendent made his exit from that building. But never since that day has he mentioned the new ruling.—Indianapolis News.

Immune.

James—May I kiss you?

Eileen—They say kissing tends to the propagation of microbes.

James—Well, you kiss me, then. I'm not afraid of them.—Carolina Tar Baby.

DIFFERENT IN THEIR MAKEUP

Boys Together, John Burroughs and Jay Gould Were as Wide Apart as the Poles.

One poignant recollection John Burroughs had of Jay Gould as boy and man, he spoke of in this way: "I was large and strong, while Jay was small and slippery. A boy taught us to wrestle, but Jay would break his hold and land on top. I would say: 'Jay, that isn't fair,' but he would only laugh. Not wanting to be thrown, he resorted to tricks, and because I was indulgent, would wrestle with no one else. He went away to an academy and, when he returned, his father had sold his land and bought a village tinshop. Jay got in with a man and made maps. By and by he left that part of the country and, our lives being no longer parallel, I never spoke to him after that, although I saw him twice.

"One day while I was custodian of a vault at the national treasury in Washington I heard a familiar voice. Looking up from my desk, I saw Jay Gould, dark and thin and wiry as ever, and even then one of the richest men in the United States. He hadn't observed me, and I said nothing."

Even a dumb clock can make itself understood with its hands.

It's So Easy to Make the Change

There's no bother and no sacrifice in turning away from the ills which sometimes come from tea and coffee, when you decide on

POSTUM CEREAL

Then you have a rich, full-bodied table beverage which fully satisfies the taste—and there's no ingredient to harm nerves or digestion.

Thousands have changed to Postum as the better meal-time drink and they don't turn back.

Suppose you try the change for ten days and note the result.

"There's a Reason" for Postum

Made by Postum Cereal Co., Inc., Battle Creek, Mich.

KEEP CHICKS IN BEST CONDITION

Young Fowls When Old Enough to Shift for Themselves Must Be Given Care.

NEGLECT IS CAUSE OF LOSS

Bulletin Given Out by Department of Agriculture Especially for Beginners Gives Essentials for Proper Growth.

(Prepared by the United States Department of Agriculture)

The enthusiasm with which many poultry raisers, particularly beginners, start in the spring with young chicks sometimes lags as the season advances and the chicks get old enough to shift for themselves. If care is neglected at this period, however, success is improbable. The baby chicks may be smart little fellows from strong, vigorous parent stock, and they may have been brooded carefully for the first two or three weeks, but unless they receive proper care and management during their later growing period they will not develop properly, and many of them will be lost by sickness and disease. This is the timely warning made by poultrymen of the United States Department of Agriculture in Farmers' Bulletin 1111, "Management of Growing Young Chicks," published by the department, in which is given the essentials to proper growth and development of chicks. The bulletin is written briefly and in simple terms for beginners, especially members of boys and girls' poultry clubs.

Suitable Food and Care.

The chief essentials to the proper growth of chicks, according to the bulletin, are good coops, or houses, cleanliness, proper feed and water, shade and free range. Growing chicks should be provided with large, roomy coops or houses, which will give them a comfortable place to stay at night and during stormy weather. The bulletin suggests no particular kind of house, but states it should be so built that it will provide the chicks with

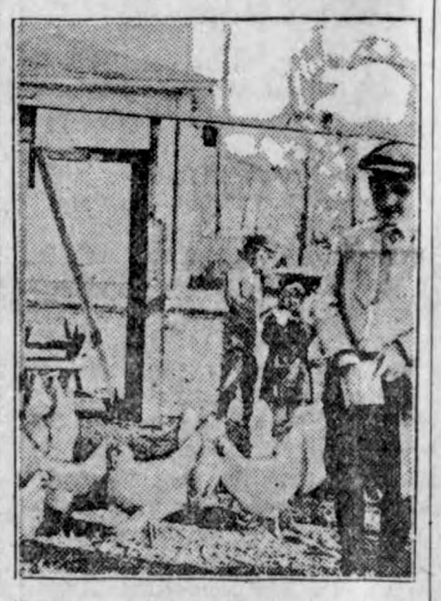

Member of Boys' Poultry Club and His Flock.

plenty of light, pure air and sunshine, and protect them from dampness and storms of all kinds.

Chicks should never be crowded in brood coops, for crowding will cause them to become overheated, resulting in improper growth and sometimes in dead chicks.

Sickness or disease usually starts in unclean quarters, and in such places lice and mites are always more plentiful, the bulletin says. The coops should be cleaned and sprayed once a week, and clean shavings, chaff, or sand put on the floor. Examine the chicks and houses often for lice and mites, and if found they should be gotten rid of at once. Farmers' Bulletin 1110 gives directions for fighting lice and mites.

Feed Right for Rapid Growth.

The three kinds of feeds most necessary for rapid growth are grain feed, green feed and dry mash. A grain mixture should be fed night and morning, giving as large a quantity as the chicks will eat clean, but no more. A good mixture for growing chicks consists of three parts cracked corn, two parts wheat and two parts hulled oats. Kafir corn or rolled or hulled barley may be substituted for hulled oats. A supply of fresh green feed is almost as neecssary as grain for growing chicks. They obtain plenty of it if they have free range, but if kept in confinement, lawn grass, beet tops, cabbage, lettuce or other such green feed should be supplied regularly.

Grit and oyster shells should be provided so the chicks may help themselves whenever they wish. When sour milk can be obtained it should also be kept before the chicks, as no feed is regarded better for them. When this is given the amount of beef scrap in the dry mash may be reduced one-half. Plenty of fresh, clean water is absolutely necessary, and in hot weather it should be provided twice daily in dishes that have been thoroughly cleaned.

The bulletin emphasizes the importance of free range and shade for growing chicks. They are necessary if chicks are to grow rapidly and develop into vigorous fowls. When growing chicks have free range they obtain quantities of green feed, bugs, worms and other things, therefore they require less grain and are less liable to sickness and disease.

KILL OUT DODDER SEED

During the first season of infestation in clover or alfalfa, dodder usually occurs in small scattered areas. Such infested areas should be either mowed and removed before the dodder matures seed or else burned in the field. If seed has formed, burning is the only remedy, since it kills not only the plants but also the seeds of dodder which may be lying on the soil surface.

AUTOMATIC TRAP ON BEEHIVE

Primary Object of Invention Is to Prevent Bees From Leaving in Large Numbers.

The Scientific American in describing an automatic beehive trap, the invention of D. S. Rowe of Marseilles, Ill., says:

"The invention relates more particularly to an automatic bee trap. The primary object is to provide means whereby the entrance and exit openings of a beehive may be automatically closed by the weight of the occupants to prevent the bees from leaving the hive in large numbers, which is commonly known as 'swarming.' It is a further object to provide a means by which the ordinary passage of the bees in their performance of gathering honey is unobstructed.

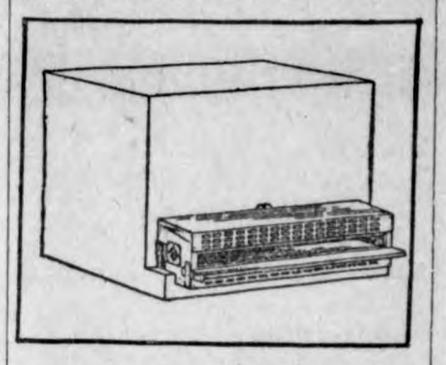

A Perspective View of a Hive, With Invention Attached.

WHITE ANTS INJURE TIMBERS

Insects Enter Wood Wherever It Comes in Contact With Damp Earth and Eat Into Beams.

Winged white ants are often observed flying about houses in spring, and are sometimes supposed to have come in from outside. The bureau of entomology of the United States Department of Agriculture explains that these winged insects really are hatched inside the buildings, and usually are to be taken as indicating nests of wingless white ants working destruction in the timbers.

These insects, which really are not properly ants, enter the wood wherever it comes in contact with damp earth, and often eat into the center of an upright beam without manifesting their presence on the outside until the wood is entirely ruined, and possibly a settling and cracking of the building has resulted.

The department urges that buildings be constructed with such foundations that no wood touches the ground, or if it is necessary to use wood, that it be impregnated with tar creosote. Concrete floors should be laid on a gravel base to prevent dampness and cracking, and where cracks occur they should be promptly filled.

UNIFORM PRODUCTS FAVORED

Find Better Market, Bring Higher Prices and Are Handled at Less Expense Than Others.

Without uniform standards for farm produce there is no recognized basis for the business of buying and selling, says the bureau of markets, United States Department of Agriculture. Standardization of products gives seller and purchaser a common language and a set quality upon which prices may be compared and fixed. Experience has shown that the products which are sold by grade find a better market, bring letter prices, and can be handled at less expense than those sold without reference to standards. Standards have already been fixed for many farm commodities, such as American Upland cotton, shelled corn, wheat, oats, and for small fruit containers. These Federal standards apply only when the product is intended for interstate or foreign commerce. It is highly important to secure state cooperation so that the provisions that apply to a few products will apply to all that are offered for sale.

DIARY OF MUCH IMPORTANCE

Well Adapted to Cost-Accounting Records When Information Wanted on Few Enterprises.

A diary is well adapted to cost-accounting records when information is wanted on only a few farm enterprises, say specialists of the United States Department of Agriculture. If the diary is written up each day it takes but a moment to enter the hours and minutes spent in working the crop, and the necessary notes regarding the cost of seed, fertilizer, and equipment. The common form of diary is a book containing a blank page for each day's record and with space in the back for financial accounts. Another form has a page for each day divided to give space to the records of two years. A similar type furnishes space for a five-year period.

Gives Tanlac Credit For Splendid Hea

T. J. PARKER
4246 Juneau Street, Seattle, Wash.

"I used to think all the Tanlac testimonials were exaggerated, but I have felt thankful a thousand times I ever believed in it strong enough to give the medicine a trial," said T. J. Parker, well-known saleman for Gately's Clothing Store, residing at 4246 Juneau St., Seattle, Wash.

"Several years ago I commenced having periodic spells of sickness and a few months ago I had an attack that I thought would finish me. When I did finally get up, I was scarcely able to go. I had no appetite and what little I forced myself to eat caused so much gas on my stomach I could hardly get my breath.

"At night I was often so bloated I couldn't breathe while lying down and just had to sit up and struggle for air. At times I had cramps so bad I could hardly endure it.

"My liver was sluggish and times I got so dizzy I would fall. I felt tired and miserable time, couldn't even sleep and at a time I wasn't able to go

"Well, a friend of mine me to try Tanlac, and it certain done a good job for me. My tite is fine now and although eating just anything I want much as I please, my stomach gives me the least trouble. I picked up in weight, my strength come back to me, and I am joying the best of health.

"All the men at the store Tanlac put me back on my feet, am glad to give this statement what it may be worth to others."

Tanlac is sold by leading dru everywhere.—Adv.

Prayers in Stock.

Aunty was putting Amy to bed, and she was just about to fall asleep.

"Don't forget to say your prayers, first," gently reminded aunty.

"It's all right, aunty," drowsily replied Amy. "I often skip a night and say two prayers next time instead when I aren't so awful sleepy."

A Lady of Distinction

Is recognized by the delicate fascinating influence of the perfume she uses. A bath with Cuticura Soap and hot water to thoroughly cleanse the pores, followed by a dusting with Cuticura Talcum powder usually means a clear, sweet, healthy skin.—Adv.

Jud Tunkins.

Jud Tunkins says since he looked into a jewelry store window and saw pipes for lady smokers he's about ready to join the anti-tobacco crusade.

Women Made Youn

Bright eyes, a clear skin and a b full of youth and health ma yours if you will keep your sy in order by regularly taking

GOLD MEDAL HAARLEM OIL CAPSULES

The world's standard remedy for kid liver, bladder and uric acid troubles enemies of life and looks. In use 1696. All druggists, three sizes.

Look for the name Gold Medal on eve and accept no imitation

Absence of Disease Isn't Health; You Need Vitality, Energ

You may have no particular disease, and yet fall far short of enjoying real health. To be actually healthy you must be sturdy, alert, vigorous, a-sparkle with enthusiasm and the joy of living—fairly bubbling over with vitality and energy. Are you thus?

If you are well, yet listless and unambitious, it is because you lack some quality that would fill you with vim and drive, and nine times out of ten the sole cause of this lack is found to be disordered, weak blood.

Wholesome blood is the very fountain source of that energy which puts spring into your muscles, snap into your step and sparkle into your eyes. If you want this, begin right now to enrich y blood stream.

You will find, as thousands others have found in the last fi years, that S.S.S. is an excell remedy to do this for you, one th removes the poisonous impuriti and helps build your blood into rich, nourishing supply. S.S.S. an herb compound, discovered the Indians, and still made as th made it.

Get S.S.S. from your druggist t day. Start taking, and then if y want expert medical advice fr write in detail about your condit to Chief Medical Advisor, 862 Swi Laboratory, Atlanta, Georgia.

FOR THE BLOOD

S.S.S.

Standard for over 50 years

Swift Specific Co.,
Dept. 862, Atlanta, Ga.
Please send me your free booklet on B.B.B.
Name.....
St. or R. F. D.....
Town..... State.....

We are Preaching!

We are not a preacher but we do preach on paint. umber is high and the best protection for your building is

High Grade Paint

And while we are preaching paint we will say we arry the following high grade house paints in outside hite---

Minnesota Gilt Edge

John Whitte Moco

We have everything you want in paint, all colors too. pecial Prices on Red Barn Paint. Full line of brushes nd tools. Lots of linseed oil. We bought in large uantity at new prices which means---"Reduced Prices."

Don't "Swat the Fly"

You won't have to "swat the fly" in the house if you et your screen of us and get it put on before fly time. Ve have black and galvanized screen in all widths. Make your old screen look like new with our Screen Enael which is easy to put on.

JACOBS & SON

HARDWARE KLEMME, IOWA

Cultivator Time is Coming

"Do Your Shopping Early"

Mr. Farmer you are now busy planting your crop--- good seed and a good planter insures a good stand, but without proper cultivation your corn will not bring a good yield. We have the best cultivators to do the best work.

John Deere and La crosse Single and two-row cultivators

and other good makes will fill that long felt want for a good cultivator and say --- we sure sell them at a low price.

Cultivator Repairs

Get your cultivator in shape now and have us fill your order for repairs. We carry spearpoint shovels in all sizes.

Other Timely Hints

Speaking of repairs - we also have lots of Double-trees, Eveners, Tongues, etc. for all machinery. And say we have a good supply of Rape and Millet Seed--- get yours now. Hot weather is coming and the "Mrs." will want a chicken Waterer and you will want a Hog Waterer, we have both at most reasonable prices.

"If it's for the Farmer, we have it"

W. M. Baack

A Passing Landmark of Old Manila

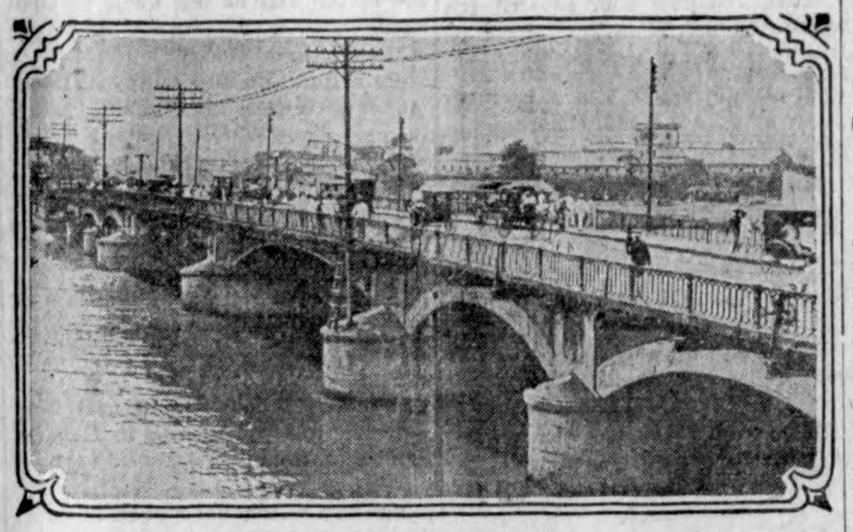

This is a photograph of the famous old Bridge of Spain, Manila. It is now a departed landmark of the Philippines, for its place has been taken by one of the finest bridges in the entire Orient, the new Jones bridge.

The Jones Bridge is named in honor of the late Congressman W. A. Jones of Virginia, author of the Jones law of 1916 which promised the Filipinos independence upon the establishment of a stable government.

The old Bridge of Spain is called "the mother of Manila's bridges." The original bridge was built of pontoons sometime between the years 1590 and 1600, being known as the Bridge of Boats. The stone bridge shown above was built about 1630. It was twice damaged by earthquakes, and was once partly demolished by a flood.

PRESS COMMENT ON PHILIPPINES

The Philippines!
(Shenandoah (Ia.) Post.)

Our idea of the Philippine question is to get out as quickly as possible and stay out. What do you say?

Our Little Brown Cousins
(Argus, Rock Island, Ill.)

There is no mistaking that Filipinos want their independence. And it is just possible, as they insist, that they in the islands, better than we Americans over here, are the best judges of whether they are fitted for independence. The United States wants no outburst in the Philippines as England faces in Ireland. The easiest way to head off a rebellion is to give the islands their independence before they have cause to rebel.

Shall We Let Philippines Go?
(Cedar Rapids (Ia.) Republican.)

The United States cannot continue to hold the Philippines unless this nation wants to give the lie to its own professions in the matter. The United States must keep faith with the world. The American people do not want the Philippine Islands to become their Irish question.

Filipinos Are Making Headway
(Mt. Vernon (O.) Republican-News)

The Filipinos are making an intensive and intelligent campaign for independence. They are urging their claims with shrewdness and vigor. They declare that they have proven beyond question that they are capable of self-government, and they believe that with independence the Filipino will so conduct himself as to gain the respect of the world.

Here's a Real Argument For Philippine Independence

A Typical Philippine Homestead

The United States isn't the only country that has homesteaders—those enterprising pioneers who leave thickly populated districts and take their families into virgin territory to create homes for themselves. The Philippine islands have thousands of thrifty homesteaders.

The above photograph shows a picture of a Christian Filipino homesteader and his family near Pikit, Cotabato province, Mindanao, P. I. Five years ago he was a cab driver working for low wages at Cebu, a thickly populated city. He went into the then wilderness of Mindanao, planted hemp and cocoanuts, paid for his land and has become wealthy. Thousands of similar instances could be cited. One Mindanao homesteader is worth $200,000.

The Philippine government is encouraging the immigration of Filipinos from the thickly populated sections into Mindanao. This is the second largest of the islands of the archipelago. It is still sparsely settled, although it is one of the richest and most productive islands in the world. Many Americans have established plantations there and become rich.

Filipinos are using the stories of the many successful Filipino homesteaders as an argument for independence. They make the point that a people that can go out into a tropical wilderness with no capital save their patience, perseverence and energy and win homes for themselves, have the necessary stamina to run their own affairs.

ASKS INDEPENDENCE WITH OR WITHOUT PROTECTION

Manuel L. Quezon President Philippine Senate

Manila, P. I. — The people of the Philippines want independence in whatever form they can get it, Manuel Quezon, president of the Philippine senate, declared in an address before that body.

"Let the Americans in the Philippines and those in the United States know that the people of the Philippines covet their freedom, liberty and political emancipation so much that they will not hesitate to receive from the Congress of the United States complete and absolute independence without protection," Quezon said.

"If the United States, dictated by its own interests, decides to extend protection to the Philippines, well and good. We would accept that as a solution of our problems. If not, let us have absolute independence in whatever form we can get it."

President Quezon declared that if the question were put before the Filipinos for a vote, 98 per cent would favor absolute independence.

We have frequent occasion to test against the efforts of Japa impose her dominion upon unwilling peoples, yet we have thus far failed to exemplify the ideals which we recommend to Japan. If we should withdraw our sovereignty from the Philippines, in accordance with our repeated promises, we could the more consistently ask Japan to follow a similar course toward Shantung, Manchuria and Siberia. Our plea would have a great deal more force if we could make it with clean hands. To say that the Philippines are not ready for independence is merely to express an arbitrary, gratuitous opinion. It is perfectly easy to create conditions—in one's own mind—that no people ever could comply with. Our delay about respecting our own pledge is a reflection on our national good faith and a constant invitation to international complications in the far east.

INDEPENDENCE OF PHILIPPINES

(Atascadero (Cal.) News.)

The Philippines should be given absolute independence, which is their natural right, even if we are well aware that they have not yet reached the full stature of Americanism. We ourselves have not reached it so long as we insist upon governing other peoples against their will.

AMBITION SOARED TOO HIGH

Pioneer Grape Grower Unfortunate Was Not Satisfied With First Really Excellent Results.

A hundred years ago Dr. C. W. Grant bought a small, rock-ribbed island in the Hudson river nearly opposite Peekskill. There was a general laugh at what people declared to be his folly, as the island was so barren and worthless that it did not seem possible for anything to grow there. Dr. Grant, however, had ideas of his own, and he began a growth of grapes on the then new variety, the Delaware. In a very short time the island was known to grape growers all over the country, and Doctor Grant was declared to have done more for grape culture than any other man in America.

The great business enjoyed by the physician turned his head, and he began to work toward a scheme that would turn the island into a paradise of growing flowers, especially magnolias and rhododendrons, and he hoped to give seed or cuttings to every home in America. The result of his attempts was bankruptcy, and he left the island, which soon went back to rock and barren soil.

BEASTS MAKE GOOD ON FILMS

Eastern Journal Makes Unkind Comparison Between Four-Footed and Human Actors.

It was said at a recent meeting of the London Zoological society that the plan of making, and keeping on record, films of rare animals had been entered upon with considerable success, the natural movements of the beasts having been reproduced on the screen in a most interesting and instructive manner. It is indeed reasonable to suppose that the four-legged film actors may even be more successful, from an artistic standpoint, than their human colleagues; first, because their motions are naturally intelligible without the accompaniment of spoken language; and second, because they cannot be trained, as "movie" performers apparently are, to chop up their movements into a limited number of stereotyped gestures, in more or less regular sequence, which audiences presumably know by heart and may anticipate well in advance.—Christian Science Monitor.

IN THE WAY HE SHOULD GO

Father Determined to Spare No Pains in the Proper Upbringing of His Offspring.

In Chicago they tell of the great pride which the parents of a certain lad take in him. Father is determined to make him a great business man, a veritable captain of industry.

One day the mother heard loud screams emanating from an adjoining room and rushed in to investigate the cause. Father was vigorously administering chastisement to the young hopeful.

"James! James! Why are you thrashing Harry?" demanded the wife.

"Because I caught him in a lie, that's why," said the father, continuing the thrashing.

"A lie? You say a lie?"

"Yes! I will teach him to lie better than that if I have to break every bone in his body!"

Mr. Ryetop's Little Mistake.

"Good Morning, Mr. Ryetop," said the waiter, "I hope you enjoyed that old Scotch I left in your room when you were out."

"It was pretty fair," drawled Ryetop, rubbing his parched lips, "but the siphon you sent up had the strongest stream of fizz water I ever tackled. The blamed thing came near blowin' me through the window."

The waiter looked puzzled. "Siphon? I didn't send up any siphon."

"Yes you did. It was red and bound with brass bands."

"Great Scott! That was the automatic fire extinguisher!"

In Full Foliage.

Pretty little Joan was a town-bred little girl, and the holiday she had been looking forward to with very great glee arrived when she was allowed to go down to spend a fortnight on her country aunt's farm.

One morning, while walking in the orchard, she saw a peacock for the first time with its beautiful feathers spread out to its full extent.

Running to her aunt, the little maid cried:

"Oh, auntie, do come and see! There's an old chicken in bloom!"

At That She May Be Right.

"I don't like that man."

"Why not?"

"Every time I see him he tells me I'm looking younger."

"I should think you'd be pleased to receive such a compliment."

"Not at all. No man ever says that to a woman unless he thinks she is getting old.

Truth About Father.

At dinner mother was astonished when my small brother, attracting the attention of the guests, remarked: "We're so glad you're here. Papa is nice when we have company, but you ought to hear how he scolds mamma when you're not here."—Exchange.

Fragrant

as on roasting day you find it··· our new canisters with their 6 walls of paraffin keep it so

Chocolate Cream COFFEE

KLEMME LOCAL NEWS

Have you paid your subscription to the Klemme Times

R. A. Jorgenson was a business caller at Garner Monday morning.

Mrs. George Jennison, of Belmond was a Klemme visitor Monday.

Floyd Thayer from Blmond was a Klemme caller Monday.

Mrs. John Schwichtnberg were at Garner Tuesday on business.

Mrs. H. S. Schlei has been on the sick list for some time, according to reports.

Rev. and Mrs. Ortmeyer, of Forest City were visitors with Mr. and Mrs. Albert Yahnke last Friday.

Art Wellemeyer was at Des Moines the latter part of the week on business.

Pete Peterson and family of Goodell were visiting in Klemme Saturday.

Hart Harberts and family from the town of Goodell were shopping in Klemme Saturday.

Alma Ruka and Miss Thompson of Belmond, were Klemme visitors on Saturday.

Walter Newberger and wife from Ventura were shoppping in Klemme Saturday evening.

Sunday would have been an ideal day if it hadn't of been so windy and dusty.

Mrs. Lena Schroeder and Mrs. Henry Barz were Garner visitors on Monday of this week.

Mr. and Mrs. John Velau and Mrs. Chas. Velau drove to Mason City last Thursday.

Miss Viola Sampson, who has been visiting relatives at Atkinson, Wisconsin for som months, returned to Klemme last week.

Mrs. Bert Dutton's folks came to see them last week from Alden, Ja. Her parents are 81 years old. They returned again Saturday.

The County Eigth Grade Examinations were held last Friday. There were quiet a few Klemme pupils who took the work.

Mr. Green and son were business callers at Garner Monday morning between trains. Mr. Green is the man who works in the Pavey blacksmith shop.

Mr. and Mrs. Henry Rusch, who have been visiting the Lau families for the past two months, returned to their home at South Haven, Michigan last week on Wednesday.

Milton, Homer and Roxanna Shaper, Clarence Tanner and Mildred Andrson drove to Charles Cty last Sunday morning for a visit with friends. All returned to Klemme the same evening except Miss Roxanna who remained until Tuesday evening.

Little Dorance Day, son of J. N., took in his first school picnic last Friday when he went to the country school taught by Miss Donna Baumgartner. Miss Donna's school closed on that date for the summer vacation.

Fishing Season opens on Sunday, May 15th. Many of th Klemme fellows have made plans to take in the first day at the lakes. Fishing should be good this year at Clear Lake as the fries they dumped in there a couple of years ago should be nice size now. Get out your rod and reel fellows and let's go!

The Kanawha Reporter says that their sewerage system is almost completd. The sewerage system in this city will also be completed in a few weeks if the ditchers continue having good luck, they will finish in a few days with the digging. The gang who are puttng n the dsposal plant are also making rapid progress and will soon finish their job.

Carrol and Norman Lau, sons of Aug. Lau, Jr., had a little excitement with their car last Saturday afternoon. They were returning to their home and turned out when they met another car. Something went wrong with the stearing gear and the car cut a few fancy capers and then tipped over No one was hurt and the car received only a broken wind shield and bent fender.

Pete Merkel met with a rather severe accident last Friday afternoon while he was working with his tractor. The machine had become stuck in a tile ditch and Pete put a jack under it to raise it out again. It was while working with the jack that he had the accident. He was pulling on the lever when the jack slipped out from under the tractor and struck him on the head, rendering him unconscious for some time. Pete's facial beauty was considerably marred up for a time but he is shaking hands with himself that it was no worse.

SPECIAL FOR SATURDAY ONLY

For Saturday only we will sell Winchester .22 cal. Repeating Rifles for $18.98—the regular price on this rifle is $28.50—Jacobs & Son.

Who was the fellow who said that an optimist was a man who carried a cork-screw?

UNDER GOODRICH SUPER-VISION

An all-around Bank

Some banks pride themselves on one particular Department which is promoted above all others.

Here at the First National Bank, every departmeet receives the same painstaking and conscientious care.

We pride ourselves on being an all around bank, providing an all around service for the people in all around Klemme.

First National Bank
KLEMME, IOWA

We don't want you you to think that we can give you a $50.00 suit for $25.00 any more than you can give us a $250. horse for $125.

There are **$50.** suits today that are worth **$50.**, and we have them. We have suits for **$35.** -not as good as the **$50.** -but the best possible value for **$35.**

Full value for the price you pay, it's the big idea here.

Our stocks are priced on the lowest market quotations.

You will find attractive patterns here in mens suits at **$35.00 $37.50 $40.** & **$45.**

We take fine care of the boy's too -- Our boy's department is a busy place.

SPECIALS-- Two pant suits at **$10.00** and **$15.00.**

Official Boy Scout Outfitters

Send us your orders.

Patton Bros. Co.

"Where a Dollar Does Its Duty"

Mason City, Iowa **Manly, Iowa**

In the Hardest Market in Years The Haynes Scores Greatest Success

states Alton G. Seiberling, Vice President and General Manager
The Haynes Automobile Company, Kokomo, Indiana

This is the greatest year the Haynes has ever known. It is far exceeding last year and the year before, when production alone measured the volume of sales. That was a "sellers' market," and little if any work was necessary to sell a car.

To-day things are different. People are scrutinizing their purchases. They are insisting that every dollar shall buy its full value.

And to-day the sales of Haynes cars are exceeding those of last year by one-third. The volume of sales is 133⅓ per cent. of any previous year. So great is the demand for the Haynes that to-day in our big factories at Kokomo we are employing 16 per cent. more men than ever before, even in the big rush days of last year and the previous one.

There is just one big impressive reason for this. When anybody sees the Haynes and studies it until he knows its worth he wants it. The Haynes 50—the smaller and lighter six-cylinder, five-passenger touring car introduced the first of the year—has swept the country. Never before was a motorist offered such value. When you realize that it is on a par in quality and workmanship with the larger Haynes models you sense the extreme desirability of the car.

Although we had prepared for a large volume of orders, the demand is already so great that deliveries are apt to be delayed. We urge you to select your Haynes now so that you may have it in good time.

THE HAYNES AUTOMOBILE COMPANY, KOKOMO, INDIANA
EXPORT OFFICE: 1715 BROADWAY, NEW YORK CITY, U. S. A.

MONEY TALKS

The time to save is in the strenght of youth when acquiring is most easy.

When later years come the power to do has diminished but the needs of life have not become less.

Today is the time to lay by the store. Promise yourself a bank account, and, once you learn to obey the dictates of good reason, you will ward off the hardships of life.

State Savings Bank

THE CRYSTAL CAFE

Candies Soft Drinks Cigars
Meals and Lunchs

Fresh Bread Every Day

Get your Ice Cream here--we sell it in any quantity. We will order Brick Ice Cream for special occasions on short notice.

Some FACTS About

Ford

THE UNIVERSAL CAR

Here are authentic figures from the Ford factory at Detroit. They show you just how many Ford cars and trucks have been built each month since January 1 1921 and how many have been sold to retail customers, in the United States.

	Produced		Delivered to Retail Customers
JANUARY	29,883		57,208
FEBRUARY	35,305		63,603
MARCH	61,886		87,221
Total Production	127,074	Total Retail Sales	208,032

showing the actual sales for the first three months of 1921 exceeding production by 80,958 Ford cars and trucks!

April requisitions already specify 107,719 additional cars and trucks and the estimated April output of the factory and assembly plants combined calls for 90,000!

These facts clearly show that the demand for Ford products is growing much faster than the manufacturing facilities to produce and were it not for the dealers' limited stocks, which are now being rapidly depleted, many more customers would have been compeled to wait for their cars. It will be only a matter of weeks, therefore, until a big surplus of orders will prevent anything like prompt deliveries.

If you would be sure of having your Ford car or truck when you want it you should place your order now. Don't delay. Phone us or drop us a card,

ED. G. ELL

You're 100 Per Cent Certain HERE

We want you to feel sure about us and our goods; to buy here in complete confidence in every transaction.

If by any chance you get unworthy merchandise, bring it back; it's our mistake; we'll correct it with new goods or your money back.

GET TO KNOW

GILDNER BROS. & JOHNSON

The Home Of

Hart, Schaffner & Marx Clothes

16 STORES

GARNER, IOWA

FLYING CHAFF

White lies soon become soiled.

—

To win aim high and stick to it.

—

Swift men are seldom fast friends.

—

Dodging duty never brings success.

—

A strong man without confidence is weak.

—

The man who courts trouble is soon married.

—

Man is a reasoning being—up to his limitations.

—

Many a college owes its fame to its football team.

—

A prayer that is long drawn out is apt to be narrow.

—

Even those who say but little may talk too much.

—

A big head is often the result of a few small ideas.

—

It is never too late to mend, marry or get a divorce.

—

Picture frames are often hung because of their gilt.

—

All family jars are not manufactured in a pottery.

—

The man who lives to no purpose lives to a bad purpose.

—

An orator often moves his hearers—to get up and go out.

—

Thieves are bound to their profession by hooks of steal.

—

To make a tall man appear short strike him for a loan.

—

Graft is something else we cannot cure—only scold about.

—

Life's chief compensations do not come in pay envelopes.

—

The scorn of egotism is as harmless as the slurs of ignorance.

—

Be sure you are wrong before you go back and sit down.

—

One of the things oftenest lost at sea is the sight of land.

—

Censure from a wise man is better than approval from a fool.

—

If the necessary work is well done, don't be too particular how.

—

Nature sometimes stores a lot of brains behind a pretty face.

—

Any man possesses the ability to be as big a fool as he pleases.

—

We always feel sorry for the married man who talks in his sleep.

—

A woman may love flattery and yet despise an awkward flatterer.

—

It takes a clever woman to refrain from posing as a clever woman.

—

A rolling stone gathers no moss, neither does it bemoan its loss.

—

No, Alfred, it is not the bad eggs that produce the tough chickens.

—

Great discoveries were never made by people who traveled in crowds.

—

What a man is and what he might be are as different as day and night.

—

All beginnings are hard enough in a career of crime; there the end is hard.

—

After dinner sit a while, after supper walk a mile, and if another settles —smile.

—

As a man grows older, his feet can get plenty cold enough without taking a sleigh ride.

—

The wisest man may always learn something from the humblest peasant. —J. P. Senn.

—

When a widow tells a man that she has never been kissed before—well, that's the limit.

—

Really to know a man you should stick around until something goes wrong with him.

—

As a rule, the padlock accomplishes more than the watchdog, and makes less fuss about it.

—

Opportunity is like a woman; she favors those who seek her out and make the most of her.

—

Who is the busiest man? We'll say, from all appearances, a watchmaker is. Ever see one idle?

—

A wife never hates to ask her husband for money any worse than he hates to have her do it.

—

Walk up to every day like a man. It may be better feed in the rack than it looks from a distance.

—

Too many people in this world are not happy unless they are bubbling over with unhappiness.

—

Speaking of mustaches: Many a man has more hair under his nose than he knows under his hair.

—

If a man is a millionaire he can say all the fool things he wants to without impairing his reputation.

MODERN METHOD

"The LINOTYPE Way"

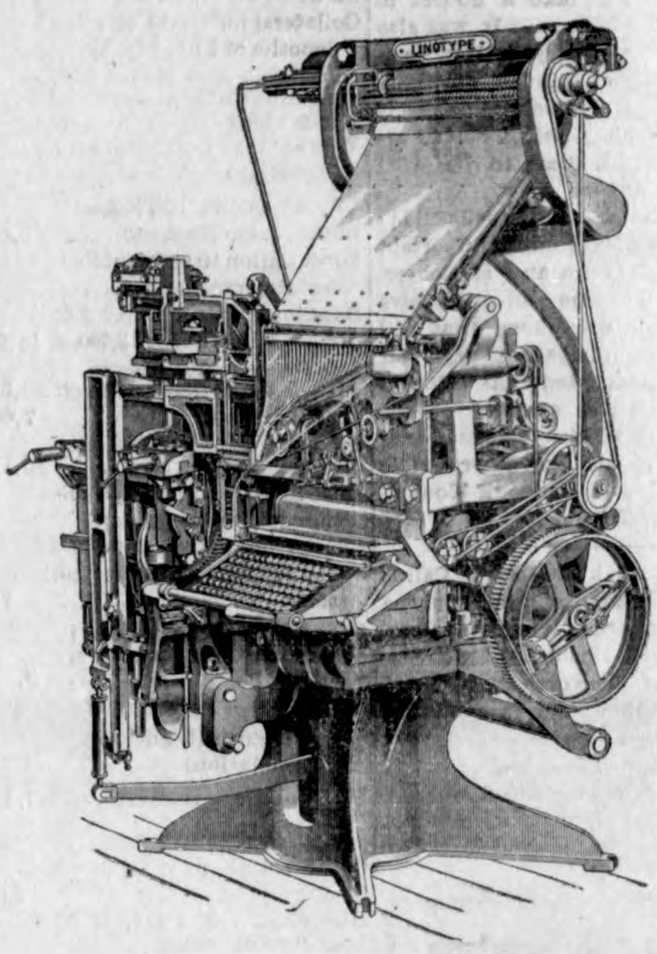

Let us do your printing

The Times Print Shop

Have Your Own Garage

The many advantages of having a garage of your own more than offset the small cost of building it. Come in at your earliest convenience and let us show you plans that will meet your needs--estimaies that won't strain your purse.

Building Plans---Material

Our experience with materials--our knowledge of the short cuts in building--our error proof plans--our low prices--these will surely reduce your cost to the lowest possible figures--whether you build a garage, house, barn or any other building.

Let us explain this service fully

Northern Lumber Co.

N. L. Palmer, Mgr.

A FEW OF OUR LOW MEAT PRICES--

Fresh Side Pork, per pound	15c
Choice Picnic Hams, per lb, These hams weigh from 8 lbs to 14 lbs	18c
Lard, per pound - - - You should pack some in crocks at this price	15c

High Grade Beef Cuts

Short Rib Boiling, per pound	14c
Choice Roast, per pound	20c
Round Steaks, per pound	25c

Why not eat more meat?

Klemme Meat Market

J. P. Larsen & Sons, Prop.

ARMERS TO HAVE POULTRY CULLINGS

The board of directors of the ounty Farm Bureau met in Britt onday afternoon. On matter of portance taken up was that of lding poultry culling demonstrations. It was voted to send L. B. Rue. of Forest City, to Iowa State ollege, Ames, to take a course in ultry culling in June. It was also ted to hold a poultry culling demstration in each of the one huned and forty four school districts Hancock County, being one to ev- four sections, these to be given July and August.

With the lower cost of feeds Biddy comes one of the most important oducts of the farm and the object ll be to cull out the non productive s and keep only those that will oduce a large umber of eggs. It s been demonstrated that a laying n can be fed as cheaply as one t lays but seldom. These demonstrations should prove profitable the farmers of Hancock County. Britt News-Tribune.

Don't fail to hear the 7 Cairns os. Concert Band and Megaphone artette, featuring Warren Cairns, de Trombone Soloist. Two conts daily of the worth while kind Main Street.

Origin of Pensions.

The practice of pensioning or insur sick and wounded soldiers is said have been started in England by iver Cromwell.

Ben A. Reemstma
Farm and General
AUCTIONEER

Sales conducted to insure the owners highest approval. See me for dates and terms.
Phone 508
KLEMME, IOWA

Klemme Dray Line
Phone 14

A share of your patronage is solicited. All work attended to promptly and carefully. We haul coal quick.
Lloyd Lau, Prop

Walter F. Lau
Dealer in
Grain, Coal & Live Stock
A Square Deal Always.
Phone 16 Klemme, Iowa

W. F. PAVEY
The Practical Blacksmith
OXY-ACETYLENE WELDER
Wagon, Buggy and Machine Repairing
Horse Shoeing and Plow Work a Specialty

No. 6659 Report of the Condition of

THE FIRST NATIONAL BANK

At Klemme, in the State of Iowa, at the close of business, Apr. 28, 1921.

RESOURCES

Loans and discounts	$348,341 45	
Overdrafts, unsecured	187 64	
U. S. Bonds to secure circulation	25,000 00	
All other US securities	44,424 00	
Collateral for State or other deposits or bills payable		
U. S. bonds and certificates of indebt'ness owned and unpledged		
War Savings Certificates & Thrift Stamps owned		
Liberty bonds, unpledged		
Bonds, Securities, etc.	5,532 90	
Subscription to stock of Federal Reserve Bank		
Banking house 8,302.00		
furniture and fixture 2,700.00	11,002 00	
Lawful money reserve with Federal Reserve bank:	20,053 28	
Cash in vault	7,000 10	
Amounts due from national banks	42,116 04	
Interest earned but not collected (approximate)		
Checks on banks outside of city or town and other cash items	151 68	
Other checks on banks in same city or town as reporting bank	2,105 50	
Redemption fund with U S. Treasurer (5 per cent of circulation)	1,250 00	
Total	$507,164 59	

LIABILITIES

Capital stock paid in	25,000 00	
Surplus fund	15,000 00	
Undivided profits $14,907 66		
Less current expenses interest and taxes paid 14,332 89	575 39	
Interest and discount collected but not earned		
Circulating notes outst'ding	23,395 00	
Cashier's checks on own bank outstanding		
Individual deposits subject to check	101,261 72	
Certificates of deposit payable within 30 days	28 628 35	
Certificates of deposit (other Than for money borrowed)	275,254.13	
US secuities borrowed	18,050 00	
Bills payable with Federal Reserve Bank	20,000 00	
Total	$494,659 89	

STATE OF IOWA, } ss
Hancock County, }

I, F. A. Arnold, Cashier of the above-named bank, do solemnly swear that the above statement is true to the best of my knowledge and belief.

F. A. ARNOLD, Cashier.

Subscribed and sworn to before me this 6th day of May, 1921.

Frank M. Hanson
Notary Public.

[SEAL]

Correct—Attest:

C. A. Arnold
August Lau
Aug. Barz
} Directors

The old lady who used to timidly peer out of the window when her swain seranaded her on his guitar, now has a grand-daughter who dashes out of the house at the first sound of her "gentleman fren's" Klaxon.

Bobbed Hair Wins Husbands.

It may be possible girls are bobbing their hair that it won't take them so long to get ready when an automobile toots outside. Many a husband has been lost to a girl because she used forty-nine hairpins.

CORRESPONDENCE

TWIN LAKES NEWS ITEMS

Miss Fereman, the county nurse, was visiting schools in Twin Lakes township Tuesday. She was accompanied by Mrs. Geo. Vance of Goodell.

Mr. and Mrs. Harberts entertained relatives over Sunday.

Alex Early returned from his visit Saturday.

Mrs. Elmer Schneider was a Belmond visitor Tuesday.

Mr. Andrew Anderson, of Garner, visited his sons, Elmer and Virdie, last week.

Ed. Lyman of Forest City visited his father and brother here one day last week.

The Frank Quigley family were at Britt visiting friends Saturday.

We understand that Frank Clark has purchased the Church residence in Goodell.

AVERY CENTER NEWS

Mr. Martin Kearney was a business caler at Williams, Iowa, last week one day and also visited with relatives while there.

Mrs. Fred Wilkins and daughter Frances. were Garner visitors Tuesday.

Miss Rose Walton, of Fort Dodge, visited at the Church home Sunday.

Mr. and Mrs. Glenn Avery entertained a party of friends and neighbors at a dance Friday night. Refreshments were served and all present report a splendid time.

Several parties from town enjoyed a picnic dinner in the Lee Lewis grove, Sunday.

Mrs. Wilkins, who has been very sick, is able to be about again.

Mr. and Mrs. Glenn Latch were Clear Lake visitors, Sunday. Ray Latch returned home with them.

Miss Mildred Fuller spent the week end at home.

AVERY TOWNSHIP NEWS

Mr. and Mrs. D. A. Marshall and son. Gilman, were Sunday visitors at the Herb Marshall home.

Russell Bell visited with Roy Swanson Sunday.

Cloyd Hoffman had the misfortune to break a few spokes out of his Ford wheel last Saturday night.

Ernest Helps and Clarence Bachman are doing some tiling on the Peter Trampell farm.

Jefferson Bell and sister were Sunday afternoon visitors at the Geo. Albers home.

Mrs. Callan and sons and Dr. J. A. Young of Garner were business callers in this vicinity Saturday.

SAVE AND HAVE MAYONNAISE

Can Be Made Easily and at a Reasonable Cost to Consumer

Mayonnaise, a product so desirable in the concoction of salads in American homes, ca be made easily and at a medium cost, say the home economics department at Iowa State College.

In saving time follow this rule. Place a whole egg in a bowl, beat and add seasoning to taste, with a teaspoon of salt, one fourth teaspoon of mustard, and one eight teaspoon of paprika or white pepper. Then add oil starting with one eight cup of oil and beat well and add until you have used a cup o oil. This will give a good thick dressing which may be thinned later by adding one fourth cup of vinegar or lemon jnice This is much simpler, say the experts than adding oil drop by drop and the dressing is the same value.

Money can be saved by taking this mixture of salad dressing and adding the following to it. which not only makes the dressing go twice as far but it removes the oily taste so objectionable to some people. Take three level tablespoonsof cornstarch, one fourth cup of cold water and mix till smooth. Thenadd one cup of boiling water andcook until this mixture is transparent. Add salt to suit taste and mix this with dressing. Serve the same as the old fashioned kind of mayonnaise.

KLEMME CONCERT BAND NEWS

In spite of the threatening storm Tuesday evening, the rehearsal was well attended and a great deal was accomplished. Under the able leadership of Mr. C. F. Ecklund of Britt. the band is getting on its feet again. Those who still absent themselves from rehearsals are missing a good deal, but we realize that it is not possible for some to be present every time. However, we will soon be in shape to render the customary concerts if the members of the band will practice the composition in their Artarmo band books at home and then come to the next rehearsal on Friday May 20th. This night has been selected because of the class play on Tuesday, the 7 Cairns Bros. on Wednesday, and ov. Kendall's address at Garner on Thursday evening. All members will save the Band considerable money by being on hand early so we can start to practice promptly at 7:45. And please remember that each instrument is essential. Thank you.—Secretary.

TWO-SWORD MEN OF JAPAN

With Their Disbanding, Comparatively Few Years Ago, the Secret of Blademaking Disappeared.

As late as 1868 there were some 400,000 two-sword men in Japan, highly trained fighters attached to the nobles of the land in bands ranging from two or three, to an entire army. When the revolution came the work of the two-sword men was done, the nation was made into a solid unit and the strength of the blade carriers was needed at plow and bench.

With this disbanding, an exchange explains, the trade of the swordmaker was also lost to the vast number following it, and with them, as the years passed, died the secrets of the warrior tools. Swords can be obtained in Japan today whose blades are so keen they can cut through a veil or a sofa cushion, and also can be driven through a bar of iron, provided the wielder has the strength. Others have blades covered with a beautiful and intricate tracery that disappears and reappears at odd times, and no one can solve the "why" of it. One moment the blade is as smooth and unmarked as a mirror and the next the design leaps out before the eye of the startled beholder and can even be felt by sensitive fingers. Yet other blades are colored red, blue, silver or gold, and while seemingly an alloy, a chemical analysis shows nothing but steel. Yet others are coated with a poison that is unseen, but beyond all other poisons deadly. In large part it consists of decayed human blood.

RACE SOON TO BE EXTINCT

Evils in Wake of Civilization Have Spelt Doom to the Polynesians of South Seas.

That modern civilization is bringing death and extermination to the splendid race known as the Polynesian, is the claim of all travelers who have spent time on the beautiful southern Pacific islands. Charles Bernard Nordhoff, in the Atlantic Monthly, in sorrowing over this says:

"To say that Christianity was their undoing would be absurd; they died and are dying under the encroachments of the European civilization of which Christianity was the forerunner. Everywhere in the South seas the story has been the same, whether told by Stevenson, or Melville, or Louis Becke. We brought them disease; we brought them cotton clothing (almost as great a curse); we suppressed the sports and merriment and petty wars which enabled the old islanders to maintain their interest in life. And lastly, we brought them an alien code of morals, which succeeded chiefly in making hypocrites of the men whose souls it was designed to save. Today there is nothing to be said, nothing to be done—the Polynesian race will soon be only a memory."

New Method of Identification.

Not only are the finger prints of every human being different but the position of the bones of the fingers, and also the shape of the nails are different. Doctor Beclere, a well-known student of radiography, utilizes this fact in a new method for identifying criminals. The method consists in making an X-ray photograph of the hand, showing the bones and the fingernails. Ordinarily such a photograph would not show the flesh, but in order that the record may be complete the fingers are soaked in an opaque salt, by means of which all the lines and marks are clearly shown. Doctor Beclere considers that the possibility afforded by his discovery of keeping a record of nails as well as of finger prints should prove of the greatest use in identifying criminals.

Vast Wealth in Liberia.

The Sun and New York Herald a few weeks ago was probably the first newspaper in our country to announce that Liberia, in West Africa, had just come into view as very rich in natural resources, both agricultural and mineral. It is nearly as large as the state of New York, fronts on the Atlantic for about 300 miles and its coast belt is only about twenty miles wide. North of the coast belt the whole country is a vast forest, through which Sir Alfred Sharpe of England has recently penetrated. He has informed the Royal Geographical society of the enormous population of this, till now, unknown forest land and of the unexpected resources, including gold and other minerals, that await development there.

Radio Control for Airplanes.

There can be doubt that if the war had lasted a few months longer we would have witnessed the leading armies employing great fleets of airplanes controlled by radio means. The United States army had progressed pretty far along this line when the armistice was declared. The same can be said for Germany. Now we learn that the French have demonstrated that five or six small and inexpensive bombing planes, without pilot, can be successfully guided by a "shepherd" in a larger plane through the means of Hertzian waves.—Scientific American.

Repairing our Speciality

When it comes to repairing and overhauling automobiles and tractors of all makes you will find we are experts

We are Ford Experts

We know Fords as well as Henry himself and we use only genuine Ford Repair Parts--if you want real Ford mechanical Service let us do the job for you.

Accessories --- Tires

We carry a full line of auto accessories, repairs, etc. Fisk tires and tubes in all sizes and styles.

Yours for SERVICE,

Gram & Schultz
AUTO COMPANY

Advertise in the Times for results

PAINT SALE

We are closing out our entire line of High Grade Lowe Bros. House paint at

BIG PRICE REDUCTION

This includes both inside and outside house paint in all colors. Buy now and save money on paint.

We also carry a full line of Alabastine Wall Coating in all colors; Varnishes, Stains and Brushes.

E. S. D. KAHRS
DRUGGIST KLEMME, IOWA

Auto Top Repairing

We are prepared to repair your automobile top or side curtains. No need to buy a new top or curtain when we can fix it--new lights inserted, rips repaired or we can make new curtains when necessary.

Save money and get your top fixed

F. Gruetzmacher
Harness Shoes Repairing

Fresh-From-The-Oven Fragrance

Curls up from every cup of this appetizingly "rich and mellow" coffee . . . six (6) airtight walls of paraffin—in our new canisters—preserve it oven-fresh

Chocolate Cream
"TRIED IT LATELY?"
COFFEE
NOW 50c Lb.
WESTERN GROCER COMPANY

PART II—Continued.

—7—

ice came back to him from
e as though her face had
sed to the glass in an effort
him out. "At the corner of
ue and East Ninth street."
inutes later he drew up his
e appointed spot and reached
hrow open the door, but kept
on the clutch release, leaving
in mesh, first speed ahead.
precautions were in vain.
pened the cab door his coat
s seized in a very determined
drawn inward, catching his
a jiu-jutsu leverage that left
Hobson's choice of either get-
and facing his captor or lis-
his arm break. He chose
wn from his seat quickly.
Bobby," murmured Miss Van

ndolph attempted no evasion;
d the lady to the curb and
er gently toward her own
up the high steps. "Madge,"
"you fought a great fight to-
i when you had won you felt
r Tremont and surrendered.
e swept too high on the wave
est that is in you. Promise
you won't forget that you
n. Promise me that you will
l take Tremont, all of him,
or."

do you mean? What did
?" cried Miss Van T. angrily,
face suddenly flushing.
the start of the ride to the
heard every word," declared
dolph frankly, "and more."
more!" repeated the hard-
girl. "What do you mean by
She still tried to browbeat
remembering one incredibly
, her eyes fell in the unequal
th Bobby's and attempted to
version by staring at his gai-
s and heavily booted feet.
up, Madge. Look at me,"
Randolph and waited patient-
first her long lashes fluttered
her lovely eyes swept slowly
s face. "That's it," he con-
s their looks met and locked.
old that so we can't lie."
should I lie if you really heard
g?" asked Miss Van T., and
smiled.
e, you little devil," said Mr.
n, suppressing an impulse to
er, "can you think of what
een doing and laugh?"
I can, just now," said Miss
in little gasping phrases that
, especially one of Mr. Ran-
limpid nature, carried only
e value in words, but which
woman would have read as
as the red-weather signal,
ut for showers of tears fol-
storm."
" said Mr. Randolph solemnly,
really don't realize just where
been, let me tell you. First
high into clean air and you
emont with you. You were
d of a vision and you made
it, too, a mirage of those
ces that are the altar of the
fore love. Just a mirage, an
of perfect happiness, which
son tells us we can't ever turn
forced concrete and plant in
, but which we must either
old as a vision or admit that
sordid and wingless thing."
Van Tellier's eyes fell from
gaze. Something seemed to
within her; she put her arms
Mr. Randolph's neck, clung
dropped her face against his
and sobbed, not noisily, but
ho weeps to rest.
d her close to him and went
ace set as though to a duty.
hat did you do? Because he
merely hesitated at the high
adoration, you promptly
it and dropped plumb
down like that traitor arch-
hnny out of heaven into the
hell."
!" cried Miss Van T., throw-
her head and struggling to
herself. "How dare you say
like that? How dare you be
yway? I hate you. I don't
w I ever could have thought
you. I fell, but it was into
arms, and I wish I was there
w." More sobs, convulsive
t shook the slim body in Mr.
's embrace from twitching
to tired feet.
e reader be startled by what's
ext it will do well to remind
t this poignant scene was
three o'clock in the morning
igh stoop of the Van Tellier
in East Ninth street and
t the perimeter of the door-
ch in itself presented an al-
inine contradiction, in that
done in red on its face, the
elcome," but was neverthe-
cked and chained to the iron

s Miss Van T

bing her heart out and Mr. Randolph was standing in the bewilderment of one who knows he has not only taken the wrong turning but placed both his feet in a beartrap, a thick, heavy, unsympathetic voice arose from the foot of the steps.

"Here! Youse! Break away an' come along of me."

Memories of a mischievous boyhood swarmed to Mr. Randolph's mind, recollections of those days when, as chief of the Madison Square gang, his ears had tingled to the cry of "Cheese it, de cop! We'se pinched, fellers!" A cold sweat came out upon his brow; he slowly relaxed his grip on Miss Van T.'s person and whispered tremulously to her to keep her nerve but hand him her latchkey.

Over his shoulder he said with forced calm, "On what charge, officer?"

"Same old dope," replied the policeman phlegmatically; "drunken, disorderly. Come along, now, er d'yer want me to climb them steps so's we c'n all roll down together?"

During that speech Mr. Randolph made a lucky shot at the keyhole, stealthily turned the lock and opened the door. "The way's clear, Madge," he whispered. "Beat it."

"Oh, is it, Bobby, you dear," rattled Miss Van T. in a stage whisper that could be heard across the street. "I didn't mean it, really, what I said about hating you. But I do love Beacher, Bobby, and I'll—I'll—"

"For heaven's sake, Madge," groaned Mr. Randolph, hearing sounds as of a bear starting to swarm a tree, "keep all that till New Year's."

"I was just going to say," continued Miss Van T. breathlessly but with a cold eye fixed on the cumbrous shad-

"Break Away an' Come Along of Me."

ow coming up the steps, "that I'll owe it to you, Bobby. I'll owe it to you. D'you understand?"

"Sure," lied Mr. Randolph as he pushed her firmly through the door, then caught its knob, slammed it shut and turned to meet Nemesis. "Hello, Flahaharty!"

The huge policeman stopped his ponderous but sure progression and stared long and suspiciously into Mr. Randolph's face. Finally he gave a grunt of recognition. "Slim," he said to himself aloud as though somewhere within his vast bulk there were a separate monitor that had to be tipped off to the situation, "Slim Hervey."

"Sure," said Mr. Randolph, leading the way toward his wagon. "Who else did you think it was at this time o' night?"

"How did I know," demanded Mr. Flahaharty gruffly but not unpleasantly for him, "as you had taken on deliveries o' fancy dress-goods on top o' your regular line?"

He breathed heavily and allowed his eyes to protrude farther than usual in search of a thought which he sensed in the near distance. "I tell you, Slim," he finally continued, "I don' know what this burg is a-comin' to. Why, even the street kind used to have a man to take 'em home, but this here was a bit o' high-flyin' fluff—me, I could see that—an' they had to give it to a cab!"

"Forget it," said Bobby nervously.

"All I says," continued Mr. Flahaharty, "is thank God both o' my goils is married to hairy men that can an' does lick the stuffin's outen 'em."

"Well, here we are," said Mr. Randolph as he stooped to turn her over. From his seat behind the wheel he began to breathe more easily and leaned out to study the face of his friend, the officer, to make sure that therein was no guile.

"Cheer up, Jim," he said not quite

"I'll try," said Mr. Flahaharty dubiously, "but it'll come hard, bein' the first time I ever seen a thing like that. She sure give you a tussle, Slim!"

PART III.

Maid's Adventure.

Take a young girl of about twenty who, in her childhood, was pampered of fortune in money, position, good breeding, and pets, turn her loose on the world at the age of ten with no prop but a faithful, sickly and destitute old nurse, kill off the nurse a couple of years later, let the girl fend for herself as scullery-maid and what not through the uninteresting stage that precedes the sudden bloom of unexpected beauty, give her a long succession of jobs secured "on her looks" and lost because she wouldn't, lead her up to the crowded portal of despair and the long-drawn-out surrender; then snatch her suddenly back from destruction, feed her, give her the sole freedom for a night of Mr. Robert Hervey Randolph's comfortable apartment and—what will she do? The answer is easy. She will find the bath and turn on the hot water.

That was the very first thing that Miss Imogene Pamela Thornton did after she had finished spying from the window on the movements of what she supposed was Mr. Randolph and what, in reality, was Mr. Patrick O'Reilly in Mr. Randolph's best top-hat, best suit of evening clothes and overcoat, best gray silk muffler, price twenty-two dollars, and best patent-leather shoes—the last a very tight fit which made the revamped gentleman's gait a cross between that of a chicken on a hot stove and a drunk on his reluctant way home.

Even the unsuspecting Miss Thornton was puzzled by that halting locomotion in connection with what she knew of Mr. Randolph, but she added it, two and two, with the mysterious twenty minutes spent by that gentleman and the driver in the recesses of the cab, apparently to settle a difference in ideas as to the value of a waiting taxi, and decided that poor Mr. Randolph must have issued from the interview in a semi-crippled state.

She herself was too excited to let pity altogether absorb her. Without waiting for either the tortured wayfarer or the taxi to get quite out of sight, she dropped the window curtain and turned to possess herself of her world of comfort for a night. A starved instinct led her straight to the luxuriously appointed bathroom. As previously intimated, she turned on the hot water and clasped her hands ecstatically as she watched its crystalline surge and imagined she could smell the opalescent steam.

But not for long was she inactive. Having surrendered to circumstance to the extent of promising to stay in the flat until ten the following morning, she decided to do the job wholeheartedly, for Imogene Pamela was one of those lucky and fated young women who can never give themselves by halves. If happiness so much as showed its nose, it was her nature to tackle blindly for its waist and go to the mat for the immediate present.

Consequently, let not her modesty be misjudged when it is related that, in the short time it took to fill the bath, she accomplished the following: Rooted out Mr. Randolph's best silk pajamas, found his softest bathrobe, filled a hot-water bottle and slipped it far down between the too cold linen sheets of his big bed. Continuing at this rate of achievement, it may be imagined that in ten minutes more the young lady, having bathed, was curled up and sound asleep. Not on your life!

Item: It took her twenty-one minutes by the clock to scrub out the memory of the scabby zinc bathtubs of many years. Item: Twenty more minutes to wash her hair. Item: Half an hour more to scrub her underwear and stockings. Assorted items: Various pauses during which she shamelessly looked at herself in a full-length mirror of such pure reflecting qualities as had not crossed her path since England was a pup. After that, a long, entrancing item, called "drying her hair."

Did you blame her, three lines back, in your heart for her frequent inspections of self in the mirror? If you did, look at her now! Mr. Randolph's bathrobe is billowed at her waist and tied tight to keep it from trailing on the floor; for almost a like reason, its sleeves are rolled up above her elbows. It is open in a V at the neck, showing the adolescent curve of a virginal but much excited bosom.

With a woolly towel in both hands, she plants herself before the staid old looking-glass and gives it such a treat as it has never before savored in its sixty-two years of service to the Randolph family. Rub, rub, rub with the towel. Her cheeks grow pink and pinker, her eyes round and rounder. They twinkle and smile, and once, when she made a little face at herself, they laughed out loud. Her hair slowly wakes from its stringy dampness until it, too, bursts into a sort of light and curly merriment. Pamela puffs out her cheeks and blows at its reflection.

(TO BE CONTINUED.)

Arbitrage.

This is a term applied to transactions taking advantage of difference in price in different markets for the same articles. At the same time that the trader buys in the cheaper market he sells in the dearer. The margin between the two prices must be more than the cost of exchange in order to show a profit. Arbitrage transactions are usually in bullion or coin, bills and exchanges or stocks and bonds.

"FOUND"

By JACK LAWTON.

(©, 1921, Western Newspaper Union.)

In all his young life Jimmie had never before known the meaning of the word discouragement. His college career had been a joyous time of successful preparation, this first business position but a stepping stone to a greater. When the "greater" was won Jimmie felt his future assured. Then, lo! His castles fell in ruins. Jimmie's services were no longer required. The great plant which during the war had prospered was now reduced to economic necessity, and Jimmie, one of many satisfactory employees to be dispensed with.

He was stunned by the unexpectedness of it, as he stood in the spring sunshine.

But the prettiest girl that he had ever seen sat on the seat toward his right, among the bus passengers. Her cheeks had caught the stinging caress of the breeze, and her eyes were the purply hue of the country violets she wore. The girl's hat was not modishly new like those about her; it was still evidently a winter hat, which had weathered many storms.

Jimmie saw the light of adventure glow in the girl's eyes, as she viewed the great boats on the river. He noted her wondering surprise, as they passed the marble palaces of the rich. And with every mile Jimmie's observance and Jimmie's blissful interest grew, until past misfortunes seemed of no concern at all in face of this marvelous event of love at first sight.

Jimmie had scoffed at the idea before. Now his one overwhelming fear was that the girl should descend presently those twisting bus stairs and be lost to him forever. A man on the seat beside him was obliged to nudge him twice in order that he might pass. Jimmie nodded apologetically; he recognized in the white-haired man an occasional companion at his favorite restaurant table.

The man usually boarded this bus at the noon hour and sometimes again at night. Jimmie was desperate when he realized that the next stopping place would be his own. For a moment he was tempted to ignore its significance, but Mr. Brothers would be in his office at this hour, and it was with Mr. Brothers that Jimmie hoped to find employment. If he delayed, the position offered might fall to another.

With a sinking sense of loss Jimmie made his way to the office building and entered an elevator. At the fifth floor he stood, ascertaining his direction.

Then, unbelievably, a girl came from a later arrived elevator to breathlessly face him. It was the girl! Jimmie gasped. Her cheeks were pinker from her haste and her eyes seemed bluer in their earnestness. She thrust a bill purse toward him.

"There!" she exclaimed, in the soft sort of voice Jimmie had known she should have, "is your purse. You dropped it on the bus seat; I followed you all the way here."

Jimmie looked speechlessly down on the well-filled purse; absently he read a name on the identification card within.

"It isn't mine," he remarked discouragingly.

The girl stared; her bright satisfaction vanished.

"Then, whose?" she began.

Jimmie came to himself with a joyful start. Here was the one girl in the world at his side. Here was a glorious springtime afternoon before them. Opportunity sometimes knocks but once. Jimmie grasped his opportunity.

"I think," he said, "that it probably belongs to the white-haired man who sat beside me. He often takes dinner at night in the restaurant where I do. If you'd let me take you there later, and we could ride down on the bus on our way, you might be able to restore to the man his property."

The girl hesitated. Frankly she studied Jimmie's face; then, evidently assured, she smiled and a friendly dimple peeped forth.

"All right," she agreed. "You do not need a recommendation as to honesty, at least."

The white-haired man was seated at the restaurant table when two smiling young people abruptly joined him.

"We know this is your purse," Jimmie greeted, "for the waiter has told us your name. But, perhaps, as a matter of form you had better identify the contents."

The rightful owner looked back questioningly from his regained property.

"I have inserted an ad in the 'Lost Column' of this evening's paper," he said, "offering a reward for return of the purse. May I hand that reward to you now?"

"If you please," the pretty girl interposed. "We have learned, Mr. Ware, of your great business interests. Mr. James Brandon is anxious to find worthy employment. Perhaps you could help him in that."

The white-haired man's shrewd eyes regarded Jimmie.

"No doubt," he promised, "we may be able to come to an arrangement."

He turned to the pretty girl. "And you?"

"I," she replied, "have just come in for the day from Balcom's Corners."

"You will like Balcom's Corners," she told Jimmie later. "When you come out at the week's end, the lilacs will all be in bloom."

"You bet, I will," said Jimmie.

FARM POULTRY

WIRE FOR FENCING POULTRY

Two-inch Mesh Is Most Commonly Used and Can Be Purchased at Moderate Price.

(Prepared by the United States Department of Agriculture.)

Wire netting, two-inch mesh, is commonly used for fencing poultry yards and can be bought at a moderate price. Where several runs are adjoining, three-fourths of an inch or one-inch mesh wire should be used at the bottom to a height of two to two and one-half feet to keep the males from fighting one another.

The height of the fences should be regulated by the variety of fowls. The heaviest breeds, like the Brahmas, may be restrained by a four-foot fence, and

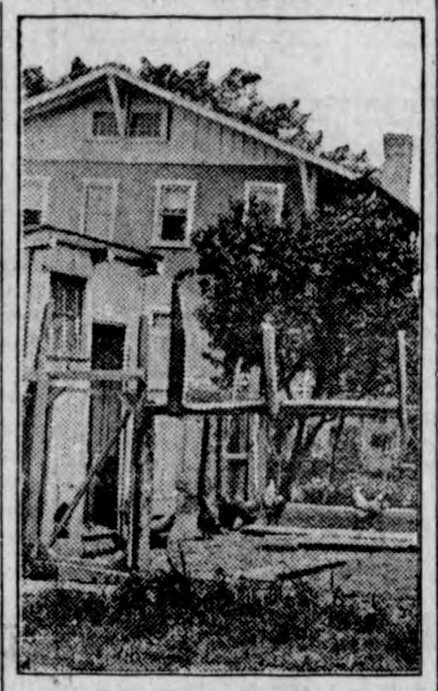

Variety of Fowls Should Regulate Height of Fence.

most of the other breeds can be kept in by a six-foot fence. Hamburgs and Leghorns may be kept in the yards by clipping the flight feathers on one wing. Gates should be provided in order to permit access from one yard to the next.

If convenient, it is well to have double yards, for then one may rotate green crops. The yards may be sown to oats, wheat, or rye, and while the fowls are using one yard the green feed in the other can be getting a fresh start.

When the yards are to be on only one side of the house, they should be on the south side in order that the fowls may have the benefit of the first dry ground in early spring. It not infrequently happens that in localities where snow is abundant the ground on the south side is dry many days before that on the north side.

If the yards are to be in permanent sod and are to furnish green feed for the fowls, 70 to 80 square feet should be allowed for each bird, poultry specialists in the United States Department of Agriculture say. If part of the green feed is to be otherwise provided for, and the yards used mainly for exercise grounds, 35 to 40 square feet per bird will be sufficient.

Shade of some kind should be provided, and this can often be advantageously furnished by planting fruit trees (such as pears, plums, cherries, and apples) in the yard.

GRIT SUPPLY IS ESSENTIAL

Material Takes Place of Teeth in Preparing Fowl's Food for Further Digestion.

Grit is essential to the health of fowls and to economy in feeding. Grit takes the place of teeth in preparing the feed for further digestion and is required for the proper preparation of feed in the gizzard. When the feed is not properly taken care of in this organ, an undue strain is thrown on the fowl's system, often resulting in disease and also allowing much of the nutriment to pass through the bird's body without being absorbed. In every pen or yard a box of grit should be kept. Recent investigators have asserted that grit is a part of the necessary feed of a flock, giving the fowls strong bones and a bright plumage.

Ordinarily, the hen does not consume enough lime to form the shells of eggs, if she is laying abundantly, unless something besides the ordinary grain feeds is accessible to her. Oyster shells are very good for this purpose. A box of crushed shells may be placed before the fowls, allowing them to eat at will. Old mortar and fine gravel are also useful in supplying lime, say poultry specialists of the United States Department of Agriculture.

Charcoal readily absorbs gases, impurities, and acids, and thus acts as a corrective when the stomach is sour and digestion has been impaired.

GREEN DUCKS IN BIG DEMAND

Vast Market Waiting to Be Developed for Fowls Throughout Most of the Country.

There is a vast market for "green ducks" waiting to be developed throughout most of the country and the man or woman who takes the trouble to develop it need not fear being unable to sell all that can be produced.

GENUINE
"BULL"
DURHAM
tobacco makes 50 good cigarettes for 10c
The American Tobacco Co.

100% PER DAY FOR 100 DAYS

That is what it means to YOU to equip your corn plow with "Little Daisy" Rotary Cultivator Shields. You use them ten days a year for ten years. They roll along by the side of the shovel, allowing the fine dirt to pass through, keeping the clods off the small corn. 200,000 in use. Sold by your Implement Dealer, or sent direct on receipt of $3.75 per pair.
Munson Mfg. Co., Dept. W, Winterset, Iowa

Kidney Trouble?
For relief go to
Mudbaden
BEST FOR RHEUMATISM
For rates, etc., write
Mudbaden Sulphur Springs Co., Jordan, Minn.

Safer to Elope.

He—Will you marry me if I ask your father's consent?

She—I'm afraid not.

ASPIRIN

Name "Bayer" on Genuine

Warning! Unless you see the name "Bayer" on package or on tablets you are not getting genuine Aspirin prescribed by physicians for twenty-one years and proved safe by millions. Take Aspirin only as told in the Bayer package for Colds, Headache, Neuralgia, Rheumatism, Earache, Toothache, Lumbago and for Pain. Handy tin boxes of twelve Bayer Tablets of Aspirin cost few cents. Druggists also sell larger packages. Aspirin is the trade mark of Bayer Manufacture of Monoaceticacidester of Salicycacid.—Adv.

Probably Made Threats.

He—"Did you have much trouble learning to sing?" She—"Yes; especially with the neighbors."

If You Need a Medicine You Should Have the Best

Have you ever stopped to reason why it is that so many products that are extensively advertised, all at once drop out of sight and are soon forgotten? The reason is plain—the article did not fulfill the promises of the manufacturer. This applies more particularly to a medicine. A medicinal preparation that has real curative value almost sells itself, as like an endless chain system the remedy is recommended by those who have been benefited, to those who are in need of it.

A prominent druggist says "Take for example Dr. Kilmer's Swamp-Root, a preparation I have sold for many years and never hesitate to recommend, for in almost every case it shows excellent results, as many of my customers testify. No other kidney remedy has so large a sale."

According to sworn statements and verified testimony of thousands who have used the preparation, the success of Dr. Kilmer's Swamp-Root is due to the fact, so many people claim, that it fulfills almost every wish in overcoming kidney, liver and bladder ailments; corrects urinary troubles and neutralizes the uric acid which causes rheumatism.

You may receive a sample bottle of Swamp-Root by Parcels Post. Address Dr. Kilmer & Co., Binghamton, N. Y., and enclose ten cents; also mention this paper. Large and medium size bottles for sale at all drug stores.—Adv.

Another Excuse.

Hub—That button is still off.

Wife—Yes, dear, I am economizing on thread.

Sure Relief

BELL-ANS
FOR INDIGESTION

Klemme and Vicinity

Mothers Day was observed in the c hurches of Klemme last Sunday.

Prof. Wilson and family expect to r main in Klemme this summer.

N. L. Palmer was a busines caller Garner Monday between trains.

Mrs. Anna Fuller was taken to the pital at Hampton last Sunday.

Mrs. Hod Lawhorn came over from ner Monday for a visit with her mme friends.

Dr. R. N. Reuber and his father ve over to Goldfield Monday for isit with Dr. Edgar Zinn.

Dewey Rice and family of Carion re visiting at the Fred Musfelt me here Sunday.

Henry Church, who has been quite sick at his home at Garner for some time, is now able to be up and about.

Mr. and Mrs. Ell, of Mason City were visiting in Klemme last week with their son, Ed. and family.

Mrs. Gee, of Goodell was a Kemme visitor with her daughter, Mrs. Chris Crem last Friday and Saturday.

Mrs. Ed. Jennison and two daughters, Virgie and Iola, of Belmond, were Klemme visitors Monday.

Mrs. J. Jorgenson was down from Garner Monday visiting at the R. A. Jorgenson home.

Mr. and Mrs. M. O. Barr and Mr. and Mrs. Burgess went to Crystal Lake for over Sunday.

Mr. and Mrs. Ted Dutheridge are at Morris, Ill., where they went to attend the funeral of an uncle.

Mr. and Mrs. Carlton Hyde and Miss Hughes, of Garner, were visiting with Mr. and Mrs. R. A. Jorgenson here Saturday evening.

Mr. and Mrs. Will Bachman and daughter, Lela, and Mrs. C. M. Bredbenner and daughter, autoed to Mason City last Saturday.

Some of the Klemme High School boys wnt to Britt last Friday afternoon to attend th Hancock County Higgh School Field Meet.

The word "Klemme" has been set with white rocks in the little parking facing the depot, Passengers aligghting from the train will notice the insription at once.

LOST—A gold wrist watch on the srteet betwenn Idle Hour and Drug Store on April 29th. Finder please leave at the Times Office and receive reward. adv.

Miss Adna Church, of Garner, has been stying with Miss Edith Haupt here the past week as her folks are under quarantine at Garner for the small pox. None of the family are very ill however.

Mr. and Mrs. Ben Swalve, their son Dick and his two daughters, Carrie and Florence, returned from Austinville. Minn., Saturday where they had visited a day with Mr. and Mrs. Swalve's daughter, Mrs. Henry Behring, and family.

County Treasurer John Suurballe, of Garner, was a caller at the Times office last Friday afternoon. John said that he had been so busy at the court house that it was the first day that he had been away from the job since the first of the year.

The Farmers elevator here are going right after things in general since they took hold of the business. They are at present remodeling one of the grain bins and are lowering the floor and making it into a store house for salt and feeds.

The towns in Hancock County will neary all have bands this summer according to thev arious papers in the caunty. There will be a band at Britt, Kanawha, Garner and Klemme, at least. A band is a great advertisment for a town and a town without a band is sure a dead town.

"Jack" Wellemeyer has proven to be a real fisherman as he demonstrated last Thursday evening when he went fishing at the river south of town. Jack caught a carp which weighed better than eight pounds and was nearly as large as himself. This is the biggest fish caught in the river this season, and if anybody is going to hook a bigger one they will have to go some.

Another one of the large plate glass windows in Henry Lau's store is broken as the result of boys playing ball in the street. Sometime ago we warned the city council to pass an ordinance and see that it was enforced, prohibiting ball playing on Main Strreet and also roller skating. We suppose the business men will have to stnad for having their plate glass windows broken a few more times until the city council waks up. Get busy.

PETROLIUM LUMP COKE

..Will have on track about May 16 a car of Petrolium Lump Coke—will be the ony car that I can get...Why not use Coke at $15 per ton when hard coal is bound to be $18.00 to $18.50 a ton. Only a limited amount —your order must be filled quick..

WALTER F. LAU

The bal game between Cairns Brothers and the local team will positively start at 2:30 p. m. sharp. Everyone should turn out and boost for the home team to win.

NOTICE TO CONTRACTORS

Sealed bids will be received at the office of the County Auditor, Garner, Iowa, until 1:30 o'clock P. M. May 17, 1921, for grading, paving and incidental work on the North Iowa Pike from the Kossuth County line to Hutchins, and from Britt to Garner.

Bids will be opened at the above office promptly after the time for receiving same has closed.

A certified check for five (5) per cent of bid made payable to the county auditor, shall be filed with each bid which in case of a bidder receiving the award should he fail to execute a contract and file a bond within ten (10) days after acceptance of his bid, shall be retained by the county as liquidated damages.

The proposed work consists of constructing approximately 14.52 miles of paving requiring the moving of approximately 54,341 cu. yd. of earthwork, the construction of 153,640.1 sq. yd. of pavement. Work must be completed during year 1921 or contractor must state in his bid the amount to be deducted for the unfinished work after Jan. 1st, 1922.

Plans and specifications for the work may be seen and may be secured at the above office or at the office of the county engineer, Garner, Iowa, or at the office of the State Highway Commission at Ames, Iowa. The county reserves the right to waive all technicalities and to reject any or all bids. All contracts awarded for this work are subject to the approval of the State Highway Commission before becoming effective as contracts.

CHRIS JACOBS,
County Auditor.

May 7, 1921.

PILES

and other rectal troubles may be handled with satisfaction to all concerned by conservative, practically painless, modern office treatment. It is absolutely free from danger. Does not necessitate going to the hospital, and causes the patient little or no inconvenience. Satisfaction guaranteed or money refunded. Further information on request but an office consultation is recommended when convenient.

DR. R. W. SHULTZ
Masonic Bldg. Garner, Ia.

PAINTING

WHEN YOU ARE READY TO HAVE ANY WORK DONE THIS SPRING, INTERIOR OR OUTSIDE PAINTING, I WILL APPRECIATE IT IF YOU WILL GIVE ME A CHANCE TO FIGURE ON YOUR JOB. PROMPT SERVICE AND SATISFACTORY WORK GUARANTEED.

Phone 6613
T. H. CHRISTENSEN

Klemme ..Iowa

DR. R. M. THOMAS
Veterinarian

All Calls are answered promptly.
Phone me at

Klemme - Iowa

The City Dray Line

—Is prepared to do your hauling carefully and promptly. We Solicit your patronage. Charges reasonable.

C. M. Bredbenner
Coal Hauling Done

PLEASE NOTICE--

Your account here comes due the first day of each month and we MUST BE PAID.

Those not paying by the 10th will receive no more credit with us.

Call at once and pay your 1920 back account also.

Henry Lau & Sons

Doctors Reuber & Zinn
Physicians and Surgeons
Office—Main St., opposite Hotel, Phone 19.

CALLS NIGHT AND DAY PROMPTLY ATTENDED
Large latest Xray and Electro Therapeutic Machines
Eyes Examined and Refracted. Glasses Fitted.

DOCTOR MISSMAN
PHYSICIAN SURGEON
OFFICE--State Savings Bank Building, 'Phone No. 1105
RESIDENCE--North of Park, 'Phone No. 1109
X-Ray Radiographs Electrical Treatments
Eyes Tested Glasses Fitted

7 CAIRNS BROS. 7
AND THEIR BIG COMPANY

. . . PRESENT . . .
THEIR LATEST AND BEST PLAY
"THE PRICE HE PAID"
A Pretty Love Story. ....Lots of Good Clean Comedy

BIG TENT THEATRE
Two Special Cars—Twenty-Five People

Our greatest ambition is to give our Patrons full value for their money. ....Yours for a real Show,

CAIRNS BROS.

Klemme ***One Night Only Not Until***

Wed. May 18th

PUBLIC AUCTION
Of Household Goods

WE WILL SELL THE FOLLOWING LIST OF HOUSEHOLD GOODS AT PUBLIC AUCTION AT THE G. I. SCHAPER RESIDENCE IN KLEMME ON —

Saturday, May 21st
at 2:00 P. M.

1 Center Table	Cooking Range
Davis Sewing Machine.	Dining Room Table
Book Case and Writing	4 Common Chairs
Desk Combined	2 Rocking Chairs
Some Large Cooking	4 Beds
Utensils	4 Mattresses
Washing Machine	2 Dressers
Clothes Wringer	2 Commodes

State Savings Bank, Adm.
G. I. Schaper Estate

COL. B. A. REEMSTMA AUCTIONEER

PLANT SALE!

We bring the Greenhouse to our store each May - - -

May 11 to May 28

Everything in Bedding Plants and Potted Flowers.

Wellemeyer Dept. Store

THE KLEMME TIMES

enty-fifth Year—Number 36 | Klemme, Iowa, Thursday Afternoon May 19, 1921 | $2.00 In Advance—$2.50 Outside of County

ast Week of School Crowded With Many Great Events

nual School Picnic Friday. Balt Game With Britt High

E HIGH SCHOOL COLUMN

By the Staff..

FAREWELL

ith this issue of the paper, we you farewell. The last days of h School are at hand (for this n.) It stands to reason that e will be no school news during ation, so this space can then be d for other material. It has n a pleasure to conduct this col- n for the school, and it is hoped t you, as readers, have not been ed by too many unnecessary de- s. We take this opportunity to Blanche Medaus due credit for contributions to this column in past. "Sufficient unto the fare- l are the words thereof."—Earl en, "Chief of the Staff."

Ve intended to have a ball game h Goodell H. S. at the diamond e last Friday but we received d a few days before the game t we were to play at Goodell. ll. we did. The diamond was y rough but it served the purpose. game was uneventful (from our nd point.) They secured two res to our fourteen. However result was of minor importance; t impressed us was the treat- t we received. "Treatment" is ropriate here, for after the game y invited our team and its root- to the school house where we ted on ice cream and delicious e, "with phonograph accompani- t." We certainly have to "hand o" Goodell when it comes to giv- a royal reception. We will re- mber it for a long time.

n last Monday evening occurred first school affair of its kind in mme—the Junior-Senior Ban- account of the unfavorable weath- it was held at the home of Supt. son instead of at the city park, it was originally planned. The derful menu and beautiful dec- ions gave evidence of much e and clever planning on the t of those in charge. The banquet very successful and was certain- appreciated by the Seniors, who remember it for years. Howard es, as President of the Junior s, was toastmaster of the even- The numerous toasts were all given and greatly enjoyed. To you a better idea of the banquet e is the menu:—

Fruit Cocktail
Chicken Sandwiches
Potatoe Salad
Banana Salad
Wafers - Olives
Ice Cream Angel Food Cake
Coffee
Nuts - Mints

t is planned to make the Junior- ior banquet an annual High ool affair.

he abundance of rain on Tues- evening prevented many from nding the Commencement exer- s and the Senior class play. "Dad- " However, we rejoice in the that the play was successful and the receipts were large, consid- g th weather. It was the "crown- event" we might say, of the en- school year. If everyone real- how much Miss McKahan ac- plished and what she sacrificed rder to stage the play, she would ive praise without limit. We e very fortunate in having her our coach, and we owe the suc- of the play to her.

he Baccalaureate service of the or Class was well attended last day evening. Rev. Buriff is to congratulated and complimented his eloquent, worth-while serm- and also for his brief but appro- te address on Tuesday evening.

Ve had a ball game with Ventura eduled for Wednesday, but of se, we couldn't play in the rain.

It seems that we will not get to play Ventura this year. We are dissapointed.

Let's come to the picnic tomorrow and stay until it's over. After the bountiful dinner which will be served. be sure to drive out to the base ball diamond and see the game between the Britt and Klemme high schools. This promises to be a mighty battle, so you don't want to miss it. Come and root, yell and boost for K. H. S.

The latest thing in baseball circles is the wonderful "BRITT OR BUST" home-run paddle which Supt. Wilson has been wielding with such astonishing effect. Yes, it has an awful name, but it deserves it. He manufactured it of the best poplar he could obtain. It is poplar, but not popUlar. Still our worthy pedagogue is counting on it to win the game for us on Friday.

Most of the high schools of the county are closing this week, it seems. Many plans are being made for a greater Klemme High next year, and Supt. Wilson is responsible for them all.

The graduates have been busy patting the back of Dr. Zinn, who showed his friendship and generosity to such an extent that he gave them each a respectable cash present. They have also received many other gifts of value which will be cherished for a long time. "It pays to graduate." This is true in more ways than one. It is unfortunate. indeed, that such a small per centage of those who enter the High School remain to complete the course. They certainly miss a great deal when they do not graduate.

We will play Britt H. S. a return game of ball a week from Friday, as they seem to desire another game with us.

The Seniors have been excused from practically all their school work the past week or so.

"FINIS"

OBITUARY
Wilbur J. McGee

Wilbur J. McGee was born near Green, Butler county, Iowa, November 29, 1875; he died at his home in Klemme on May 14, 1921. in the forty-sixth year of his age.

On December 31, 1901, at Highmore, South Dakota, he was married to Elizabeth Jane Wareing. To this union four children were born, the eldest, Doris, preceding her father into the eternal home. November 11, 1919, while Beatrice, Galen and Wayne, with their widowed mother are left to mourn his loss. His own parents, four sisters and three brothers also survive him.

In 1908 he moved with his family from South Dakota to a farm near Meservey where they resided until February, 1920, when they took up their residence in Klemme; this last removal being necessitated by the progressive encroachment of the disease which finally cut short his life.

On Easter day, April 4. 1920, he united with the Methodist Episcopal church of Klemme, and so far as his strength permitted was a steadfast attendant upon its services.

He was a good husband, a kind father, a faithful friend and a loyal and patriotic citizen. Though compelled by the condition of his health to comparative inactivity during his residence in Klemme, he made many friends who join with his former neighbors in sorrow for his departure and in sympathy with his family in their deep bereavement.

Funeral services were conducted by his pastor at the residence of the family in Klemme, on Monday, May 16, and interment was made in the cemetery at Greene. Iowa, on the same day.

W. C. Oelke has gone over to Klemme to assist in the First National Bank for a month. They will find Mr. 'Oelke thoroughly competent and reliable. He is conservative and a safe business man.—Corwith Hustler.

CIGARET LAW HITS SMOKING BY MINORS

Will Legalize Sale of Cigarets Beginning July 1.__Boys Under 21 Years Under Ban

More strict regulations as to the sale of cigarets to minors will go into effect with the new cigaret law on July 1. This law also will legalize the sale of cigarets to adults and will help reimburse sadly depleted state and town coffers thru license fees and tax.

Under the new law, it will be a misdemeanor to sell or give cigarets or papers to any person under 21 years of age. For the first offense, a fine of from $25 to $100 or a jail sentence not exceeding 30 days may be imposed. For subsequent offenses, the fines may range from $100 to $500 and the jail sentence from one to six months, or both.

It also provides that all minors found with cigarets or cigart papers are subject to punishment by fine or imprisonment. As far as the regulations as far as the minors are concerned, the new cigaret law promises to be a great improvement over the present law, which has never been really enforced.

Dealers in cigarets and papers will be required to pay a mulct tax of $75 per annum in cities of the second class; $100 in the larger cities. No one may sell cigarets without permits from municipalities or county supervisors, which permits may run for two years. No permit may be issued until the tax is paid and, in addition to the tax, stamps must be put on each package of cigarets or papers sold. The stamps are purchased from the state treasurer.

The first annual tax covers the period ending July 1, 1922. The mulct tax goes into the general fund of the city, town or county. The dealer is required to furnish a bond of $1,000 guaranteeing his compliance with the law.

Chas. Stiehl Lands County Contract

At the letting of county concrete bridges which was held last week at the court house a couple of Hancock county contractors succeeded in landing a part of the work. L. J. Kalvig of Kanawha and Chas. Stiehl of Klemme were successful in landing several bridges. Steiner & Wagner. contractors from Swea City were awarded some of the work. The same day, May 3rd, bids were received by the board for construction on sections 6 and 7 of district number 7. All the bids were considered too high and were rejected. A Contract to clean out district 1 and 2 was awarded to E. L. Hatton of Britt.—Garner Leader.

BELMOND MAN TO GRAND JURY ON INCEST CHARGE

One of the most revolting, brutal and beastly crimes that has ever been broubht to public attention came up for trial last Saturday in the city court, when Tom Ersland of this city was arrested on the charge of incest, his victim being his 14-year old girl. When the facts became known, the city and county authorities took immediate measures to bring the inhuman fiend to justice. He has been working in Minnesota, and a fake letter was sent him which brought him home on the midnight train last Friday night. when Nightwatchman Rierson met him with handcuffs and lodged him in jail. He was given a trial the next morning, bound over to the grand jury on $2,000 bonds, and the sheriff took him to the jail at Clarion, none too soon, from the reports, for violence of an extreme nature was brewing. The maximum sentence which can be given Ersand is 25 years, which woud seem was about 975 years too short. It is alleged that the crime has been committed for the past three years, and that he forced his daughter to obey him. threatening her life if she ever told, and it was only upon the most emphatic promise of future protection from her father that the girl gave the authorities information.—Belmond Independent.

Telephone Operators School To Be Held at Belmond

The telephone operators of Belmond and neighboring towns will have a three day school of instruction in Belmond on May 24, 25 and 26. The Belmond Telephone Company in co-operation with the Engineering Extension Department of Iowa State College at Ames, is planning this intensive short course to give the local central girls instruction in the most up-to-date methods of switchboard operation.

Miss T. Anne Barnes, Traveling Chief Operator of the Iowa Independent Telephone Association, will be in charge of the instruction which will consist of talks, demonstrations and switchboard practice covering both local and long distance operating. Demonstration switchboards and subscriber's stations of most improved design will be provided to make the work thoroughly practical.

All operators who care to avail themselves of this opportunity are invited to attend this school. While the three days will be crammed with demonstrations and instruction there will be time for the operators from neighboring stations to get acquainted and renew old friendships. Mr. T. A. Davenport, manager of the Belmond Telephone Company is in charge of the local arrangements for the school.

Northern Light Display Clearly Visible Here

NORTHERN LIGHTS WITNESSED SATURDAY NIGHT

Scene Was Very Beautiful

Many people of Northern Iowa witnessed the aurora borealis which was clearly visable here Saturday night. The grand northern light display took place in the heavens at 8:30 o'clock and lasted until about 11:30 o'clock. The northern lights were so bright here that night that it was nearly as bright as day, and it was not an impossibility to read a newspaper out of doors at ten o'clock. No doubt the display of lights would have been more magnificent had not the moon been shining as it was also quite bright.

The Northern Lights radiated from a center directly overhead and from this point yellow, rose and other colored rays of light beams would shoot downward, and then again the action would seem to be reversed and the streaks would seem to travel upwards. The rays appeared to be long cylindrical shaped waves of colored light.

The auroral beams are said by astronomists to be parallel to the magnetic needle and to be acted upon by the earth's magnetism making luminous magnetic matter which goes under the name of northern lights. Some also claim that the northern lights are the reflections of the sun's rays against the ice bergs in the extreme north, and for that reason get the name of "norther lights." The aurora borealis is less frequently seen as one goes further south.

The northern lights are very facinating to watch and appear quite mysterious, especially when they are as clear as they were Saturday night.

COMET FIRE WORKS SHEDULED TO TAKE PLACE IN JUNE

The comet, Pons-Winnecke, and the earth are slated to pull offf some real fire-works on the night of June 28th, or a few nights before that or after, beginning at about 10:00 o'clock. It will be a collision between the comet and the earth, but there is nothing to be alarmed about. By the word "collision" in this case will mean that the comet will come within the circle of the earth's attraction—some 12,000.000 miles or more. Even should the comet actually strke the earth there would be no shock felt, for scientists claim that a comet is made up of gases and the entire weigh of the whole thing is but a very few ounces. So in that case the earth could pass entirely thru a comet without any serious effect.

The dispay will resemble fireworks as the gases of the comet will be attracted by the pulling power of the earth and in their swift motion toward the earth will be ignited by the great friction passing thru space and will thus appear as fire of all colors.

The attraction will appear northeast of the great dipper and about half way between the horizon and the zenith.

Klemme Sewerage System Was Completed This Week

WASHINGTON NEWS ITEMS

A bill providing for the regulation of future sales of grain on boards of trade, recently reported from the Committtee on Agriculture, passed the House of Representatives today by a vote of 255 to 69. Strong opposition by the large grain interests was shown by the hundreds of telegrams received by the members asking them to vote against the measure. Many friends of the legislation contend that it is good so far as it goes but the regulative provisions are not far reaching enough to cure all evils but it is a step in the right direction as it gives the Secretary of Agriculture authority which will materially assist him in protecting the producer of grain from the market by the manipulators and the speculators. The bill had the approval of the farm organizations. Mr. Dickinson makes the statement that "The bill is a good one as far as it goes, but that it is a slap on the wrist for the gamblers whereas he is in favor of hitting them with a sledge."

The Immigration conference report passed the House restricting the immigration to three per cent of the respective nationalities now in this country. It will now go to the President for his signiture.

The Army Bill passed the House this week and was sent to the Senate. It carried appropriations for an army of 150,000 men. This was a reduction of $11,000,000 in the bill as presented to the House; the reduction being made by reason of the strong demand for economy among the members.

Mr. Guy Houston of Chicago, president of the American Association of Joint Stock Land Banks, former State Senator Mr. Joe Allen, of Des Moines, and Mr. H. A. Moehlenpah of Milwaukee, Pres. Investors Finance Corporation, together with Mr. W. W. Powell, Secretary of the American Joint Stock Land Banks were calling upon various members of the House this week seeking relief for the farmers.

WELLEMEYER HAS SUCCESSFUL "SILENT AUCTION"

Wellemeyer's "silent auction" closed Saturday. Sealed bids were received up to that date on a player piano, a phonograph and a bed davenport. Mr. Wellemeyer used a lot of newspaper advertising in conducting this sale and was well pleased with the results he received. It is something rather novel to conduct a sale of this kind and somewhat doubtful as to the success, but Art is one of those "I want to see how it works" sort of fellows and he wanted to give it a whirl anyway.

There were 153 bids received on the player piano, of which George Kessler of this city bid $600 and received the $750 instrument. Emil Blumer got the $325 phonograph for $250, the amount he bid. The bed davenport was bid in by Mrs. C. H. Weigmann, of Garner, for $40. It was a $57 outfit. There were 142 bids received on the phonograph and 177 on the bed davenport. Bids were received from Belmond, Kanawha, Corwith, Britt, Garner, Forest City, Clear Lake, Ventura, Meservey, Thornton, Swaledale, Mason City, Dows, Goodell and other towns.

Art is one of those men who believe in keeping the printer busy and at the same time he spreads the name Wellemeyer and Klemme all over the map.

WOE TO THE FARMER

Having sidetracked the horse as a means of travel, Henry Ford intends to banish the cow. He declares laboratories have demonstrated better milk can be made by machinery. The cow, Ford says. is a crude machine and it is a simple matter to produce milk from the same cereals that will be free from the germs of tuberculosis and better in quality and cheaper. Believing in Mr. Ford's genius as an inventor and manufacturer, we predict that ten years from now men will be breaking their arms while cranking the cow.—The Greenfield Free Press.

Klemme Now Among List of Modern Towns In The State

THE SEWER GANG WILL COMPLETE WORK HERE THIS WEEK END

The sewer gang completed the last strecth of digging Saturday afternoon and laid the last sewer tile.

The fore part of this week they spent in repairing crossings and doing other clean-up work along the ditches.

Tom McElligott, boss on the job, informed us Monday that he would hav the job all finished at the end of the week and they would then be ready to ship out to the next job.

The entire gang are a fine bunch of fellows and as far as we know, they have lived up to their contract in every way and even seem to step over the ropes in trying to treat all and please everyone alike. We have heard no complain from anyone in regard to the work this company are doing here.

Tom was not sure just where they will go from here as they have a couple of jobs to be finished this year. One is at Quimby, Iowa, and the other is in Illinois some place, but they will probably go to Quimby first. We certainly wish them a lot of good luck wherever they may go.

WARD & WEIGHTON HAVE DISPOSAL PLANT FINISHED

Ward & Weighton, who were awarded the contract for the disposal plant here have finished the construction of same and will have it in working order for the sewer in a few days. They were held up waiting for crushed rock to arrive with which to finish the job, but we understand they have it all completed now.

The disposal plant is located south west of the cemetery and is quite a large structure.

CAIRNS BROS. THINK KLEMME THEIR "JINX"

The ball game which was scheduled to take place between the 7 Cairns Brothers ball team and the Klemme Sox yesterday afternoon was called off on account of the rain. It seems that Cairns Bros. are always in tough luck when they come to Klemme for it nearly always rains for some unaccountable reason or other. They have come to Klemme eight years in succession and last year was the first year they came here without it raining. We talked with Roy Cairns and he said Klemme was their "jinx" and that to beat it they would have to sneak into town some time unannounced and perhaps the weather man would not hear they were here and in that way they could have a spell of decent weather for once.

They did not set up their tent at all but made arrangements to show in the Idle Hour theatre. It cleared off toward evening but they were not taking any chances with the weather man. A good big crowd turned out to see them and as usual they put on a high class, clean play.

They also gave two band concerts on the street and had with them a better band than ever this year.

THE FIRST DAY OF FISHING WAS NOTHING BIG

Sunday was the first open day for fishing game fish and quite a number of the Klemme followers of the sport went to the lakes to try out their luck. Fishing on that day was not very good on account of the cold weatehr which w have had for the past two weeks. A few small fish wre caught, of course, but the "gamy" ones would not chase a hook at all. Some nice bull-heads were caught by some of the men who had forsight enough to know the game fish would not bite. Fishing all spring has been rather quiet.

A streak of nice warm weather will bring out the big ones.

Teach Kids How to Swim, Play

4,000 Centers Keep Boys Out of Mischief and Help Them to "Keep Fit."

WONDERFUL RESULTS SEEN

Summer Activities on Playgrounds Eliminate Swearing, Cheating and Stealing Among Children—Fair Play Prevails.

New York.—More than 4,000 playgrounds and recreational centers in the United States are helping to keep boys out of mischief, teaching girls swimming and other athletics and showing adults how to benefit themselves physically and mentally by play.

The effect they have in keeping boys out of trouble with the police is emphasized in reports which have come to the Playground and Recreation association from all 'over the country as one of the most important results of the establishment of playgrounds in cities. These facts are given in the year book of the association just made public.

The chief of police of San Francisco believes the establishment of neighborhood recreation centers is a constructive measure toward suppressing the crime wave. He asked the community service to extend its recreation work because he believed that the wrong use of leisure time had much to do with the increase in crime.

Cure for "Bad" Boys.

Granville Lee, supervisor of the Portland (Me.) recreation commission, says that bad boys behave themselves better during the playground season and also that there are fewer street accidents to children because of playgrounds.

The playground directors of Bay City, Mich., have discovered that summer activities on the playgrounds have practically eliminated all swearing, cheating and stealing among the children. They note with satisfaction that the spirit of fair play has helped to put the playground bully where he belongs and boast of an appreciable falling off of delinquents.

Cases are reported where mothers have been amazed to note that their children did not catch cold, although they played in the snow; that the youngsters have gained in weight and appetite. In one case a father forbade his daughter to play because it made her eat too much.

One thousand children were taught to swim in one week at Tacoma, Wash., and it is estimated that 500, the majority of them girls, have learned to swim at Seattle.

Pageant in Snowstorm.

Pageants, plays and community singing have been fostered throughout the country in the last year, with good results. One pageant was given at Kalamazoo, Mich., in a snowstorm, but it was attended by several thousands, and the scenes were much enhanced by the snowy setting.

Community singing in factories has been helpful in establishing friendships among the employees, and between them and their employers, and in lessening the popularity of crap shooting.

Many different organizations are promoting this work, with the result that a 42 per cent gain is reported for last year.

BRIDE IN DANCE OF DEATH

Young Lady Entertains Friends as Poison She Had Taken Ends Her Life.

Kalamazoo, Mich.—While the poison she had swallowed slowly drove life from her body, Mrs. Neva Fraser, eighteen, a bride of a few weeks, performed a veritable dance of death in the midst of a party of guests.

She walked over to the phonograph and started playing "Till We Meet Again," explaining it was the piece played at the dance at which she met her husband.

Her friends were ignorant of the tragedy taking place when she began dancing, but before the last strains died away they saw her fall in a crumpled heap.

Death sealed her lips before she could explain her motive.

MANY GERMANS QUIT BATHING

Find Hot Water a Luxury Because of the Shortage in Supply of Coal.

Berlin.—The hot bath has become such a luxury in Germany, owing to the shortage of coal and the manner in which the government regulates the distribution of fuel, that many persons have ceased bathing. Others have gathered courage for an icy sponge daily, but this is not popular, for the houses are generally cold, and exposure in cold rooms after a chilly tub paves the way for colds and pneumonia.

Ordinarily a family can afford hot water once every two weeks. Public baths, where once a plunge or a tub was available for a few pfennigs, have been forced to close or raise prices beyond the reach of workmen and salaried workers.

1—New portrait of Col. George Harvey, nominated by President Harding to be ambassador to Great Britain and confirmed by the senate. 2—Sons of the American Revolution on way to Mount Vernon and the tomb of Washington on anniversary of Battle of Lexington. 3—Scene on the island of Yap, showing American visitors in a native canoe and, at left, two pieces of the ancient "stone money."

RIVER PACKET DAYS RECALLED

Attempt to Revive Mississippi Traffic Brings Stories of "Good Old Times."

VOYAGE PLEASANT AFFAIR

There Was Great Rivalry Between Boat Owners and Crews and Many Exciting Races Were Pulled Off—Robert E. Lee Famous.

New Orleans.—Memories of old days on the Mississippi when stately packets plied in the passenger traffic are revived by the resumption of traffic between Pittsburgh, Pa., and this city by way of the Ohio.

Barges have carried freight traffic on the great river for many years since the packets were driven out by railroad competition. In the days of Mark Twain the Mississippi packets were celebrated for their "eats," their famous races, their pilots and even for their poker games.

It used to be no uncommon sight to see from 15 to 30 passenger vessels, from the palatial packet to the weather-beaten tramp, leave the New Orleans landing daily for up-river points.

Voyages Were Pleasant.

A river voyage in the olden days was a pleasurable affair if the boilers did not blow up or the vessel hit one of the shifting sandbars, mudlumps or hidden snags. A comfortable berth, wonderful meals, dancing at night, watermelon parties, well-stocked bars, stud and draw poker games for the patrons of that form of amusement, and last but not least, the antics of the negro roustabouts, all combined to make things pleasant for the traveler.

Saturday was usually the sailing day for up-river packets from this port. There was great rivalry between boat owners and crews, and usually from one to a dozen boat races were pulled off as the vessels chugged up the river. It was then that boilers blew up with marked frequency.

The most famous of these races was run by the Natchez and the Robert E. Lee, two of the largest of the river packets. So keen was the rivalry that early in the seventies it was planned to have them race from New Orleans to St. Louis. No passengers or freight were carried and for weeks the coming race was the chief topic of conversation along the river.

The Robert E. Lee was in command of Captain Cannon, while Captain Leathers was master of the Natchez. No stops were made except for fuel. The trip to St. Louis was made in just a few hours over three days, an unheard of record then, with the Robert E. Lee the winner by a small margin.

Promoters Are Curious.

Promoters now are figuring whether human nature has changed from the olden days, whether a person will be content to idle the time away on long trips which he could make in a fraction of the time by rail; whether they "have time" to take quiet pleasure.

Freight rates, interstate commerce commission hearings, uniform bills of lading and other prosaic commercial matters figure in the traffic side of the question. The passenger business is regarded as a gamble.

Girl Staged Holdup, but Forgot to Rob Her Prey

A girl bandit in Chicago let her prey escape when she forgot her lines. She was accompanied by a male accomplice when she met Harry Baumstein.

"Put up your hands," she demanded, as she pointed a pistol at him. Baumstein put them up.

"Now what shall I do?" she asked, turning to her companion.

Baumstein didn't wait to see. He told the police he turned the nearest street corner in record time.

One of Our New Scout Cruisers

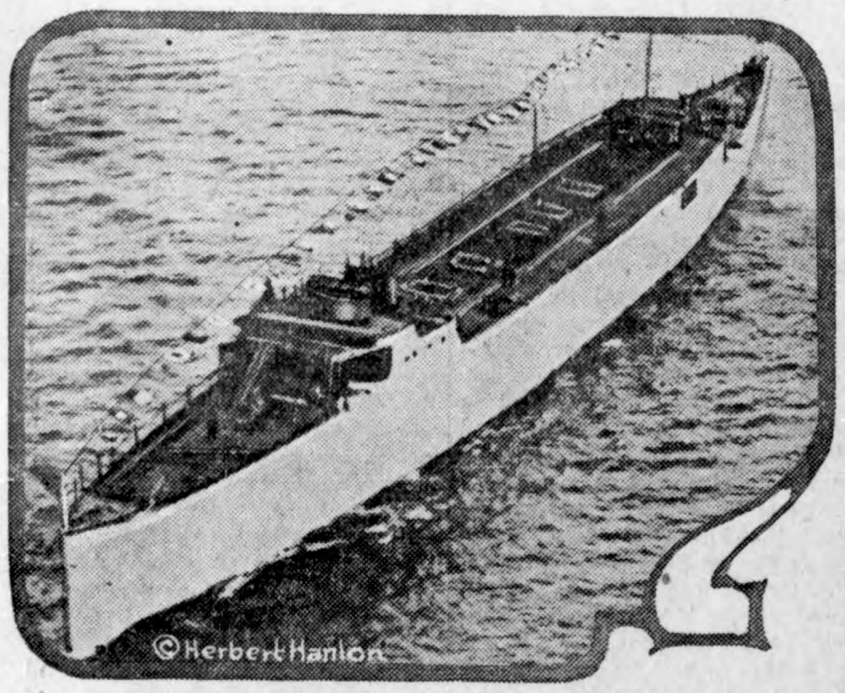

An excellent photograph of the launching of the U. S. S. Milwaukee at Tacoma, Wash., made from an airplane. The Milwaukee is one of the ten scout cruisers authorized or being built for the U. S. navy. She is 550 feet long and will have a speed of 35 knots, combining the speed of a destroyer and the fighting qualities of a battleship.

HUNT CHURCH LOOT

New Party Formed to Seek Treasure of Bandits.

Wealth of Gold and Precious Stones Taken From Church in Peru During Revolution and Buried.

Papeete, Tahiti (Society Islands).—Interest has once more been aroused in the treasure reputed to be buried in the island of Pinaki, one of the coral islands to the eastward of Tahiti, and a new association has been formed in Tahiti to seek for the treasure.

The story is that during a revolution in Peru 60 years ago a church was looted of a rich treasure of gold and precious stones by four men, who succeeded in getting it to the coast where they buried it in a safe place, afterward making their way to Panama.

[illegible] secured a schooner there they returned to Peru, recovered the treasure and sailed to the westward, intending to make Australia their destination. Without papers, they could not gain entrance to any port.

So they determined to bury the treasure on an uninhabited island until such time as they could get a ship with proper papers and return to the island.

They scuttled their schooner on the Australian coast and coming ashore in the guise of shipwrecked sailors, started for Sidney overland. Two only, by name, Killrain and Brown, arrived in Sidney; the other two having been killed in a fight with bush natives. Such is the story of the burial of the treasure.

The tale of the attempts for its recovery begins in 1912 or 1913 when one day on the streets of Sidney a man by the name of Thompson was accosted by an elderly beggar seeking alms. On giving the man a small sum Thompson was surprised by the request for his name and address.

Some time later, he was summoned to one of the hospitals of the city. There he discovered that the one who had asked for him was the beggar whom he had befriended some time before. The old man told him that he had sent for him to disclose to him the resting place of a great treasure.

He said that he, Killrain, being the only survivor of the company and about to die, did not wish the secret to perish with him.

Thus it was that Thompson came into the knowledge of the story and sailing directions to locate the island. Being convinced that the story was founded on truth, he has spent eight years in search of it—so far without success.

Lately, some people in Tahiti have discovered what they believe to be a new clue and are preparing to fit out an expedition to go to the island.

Athens, the Greek capital, enjoys bright sunshine on an average of 300 days of the year.

NEWS REVIEW OF CURRENT EVENTS

Crisis Reached in Reparations Matter, With the Germans Still Evasive.

SIMONS MAKES NEW OFFER

Total War Damage Bill Formally Presented by the Allies—Knox Peace Resolution on Way to Passage—Naval Holiday Move Checked.

By EDWARD W. PICKARD.

It would be foolish to attempt to predict what will be happening in and to Germany in connection with the reparations dispute by the time this reaches the reader. It all depends on developments during the week-end, so the most that can be done is to tell what has taken place up to the time of writing.

Early in the week the German government, really alarmed by the preparations of the allies to enforce penalties, transmitted to Washington a revised offer which it was hoped would be submitted to the allied governments as a basis for further negotiations. In this Doctor Simons proposed Germany should engage to pay approximately $12,500,000,000 principal which with interest would total about $50,000,000,000. The allies have fixed the principal at $21,000,000,000 and the total with interest at $56,000,000,000. The suggested methods of carrying out the engagement are too complicated for discussion here, and indeed the allies found them so vague that further explanation was demanded. What France, at least, considered a "joker" in the offer appeared in the conditions appended, reading:

"Germany only considers these proposals as capable of acceptance if the regime of sanctions stops immediately; if the actual basis of German production is not further restricted and if Germany is admitted to world traffic and is relieved from unproductive expenses."

This of course meant there should be no further occupation of German territory and, presumably, that Germany should be left in possession of all of upper Silesia.

Berlin also suggested that "in case the United States and the allies should wish it, Germany will be disposed to take over to the limit of her capacity payment of allied obligations to the United States with regard to their debts to the latter." This plan has been broached before but met with little favor either in the allied countries or in the United States.

Secretary Hughes conferred with the ambassadors of the allied governments concerning the new propositions, and they were discussed in the capitals of Europe; and up to date the belief was general that they were not good enough to warrant the American government in formally presenting them to the allies. At the same time it was felt that the offer was worth further consideration, especially in view of a persistent report that Doctor Simons had assured Secretary Hughes of his willingness for a reasonable amelioration of his proposals. Many of the diplomats in Paris were said to believe a conference, with the United States participating, at which Germany would be permitted to discuss, instead of merely being dictated to, would result in important progress being made toward a solution of the reparations question. Lloyd George told the house of commons the new offer was thoroughly unsatisfactory.

The allied reparations commission, which by the treaty of Versailles was bound to fix before May 1 the sum Germany must pay, concluded its labors on Wednesday. The head of the German commission was summoned and the bill formally presented to him. The total sum demanded is a principal of 132,000,0000,000 gold marks, normally $34,000,000,000, which with interest over 42 years amounts to 226,000,000,000 gold marks. The commission in its communique said:

"In fixing this amount the reparations commission had effected the necessary deductions from the amount of damages in order to make allowance for restitutions effected or to be effected in execution of article 238, and in consequence no credit will be allowed to Germany in respect to such restitutions.

"The commission has not included in the above amount the sum in respect to further obligations incumbent on Germany in virtue of the third paragraph of article 232 to 'make reimbursement of all sums which Belgium has borrowed from allies and associated governments up to November 11, 1918, together with interest at the rate of 5 per cent on such sums."

Premier Briand was given full liberty of action by the French chamber of deputies after he had declared: "If on May 1 satisfactory proposals, with acceptable guarantees, are not made by the German government the Ruhr will be occupied."

Prime Minister Lloyd George already had assured the house of commons that if the German proposals were unsatisfactory Great Britain would support France in occupation of the Ruhr. Whether this occupation would be for the enforcement of the treaty of Versailles or the Paris January agreement was not made clear in either Paris or London. The French have been insisting that Germany's violation of the treaty would alone be sufficient to justify the seizure of more territory. Nobody, outside of Germany, disputes this but many are of the opinion that thus to cut further Germany's productive power would only make it more difficult to extract the reparations from her.

That the Knox resolution formally ending the state of war with Germany and Austria-Hungary will be adopted by the United States senate seems assured, though the debate may be extended. The foreign relations committee has made a favorable report on the resolution, only Senators Pittman of Nevada, Pomerene of Ohio and Swanson of Virginia, all Democrats, voting in the negative. House leaders have given assurance that the house will follow the lead of the senate. Representative Fish of New York has introduced a resolution for withdrawal of American occupational forces from Germany immediately on approval of the Knox resolution. It is not at all certain that the Fish measure will meet with approval, the disposition being rather to leave the question of withdrawal to the administration.

Despite the efforts to compel early action toward a naval holiday, by providing that expenditure of appropriations for warships shall be conditioned on the President's inviting all nations to discuss disarmament, it seems certain congress will not at this time take any action in the way of reducing naval armament. This, it is said, is due to the increasing tension of the relations between the United States and Japan. According to Washington dispatches, Secretary Hughes has explained the situation to the leaders handling the pending house appropriation bill for the navy, and President Harding invited Chairman Porter and Representative Rogers of the house committee on foreign affairs, to discuss with him the international situation and its bearing on pending legislation.

Japanese statesmen are being quoted rather voluminously to the effect that Japan has no desire to acquire the Philippines and prefers that America should retain possession of the islands to keep them peaceful and orderly. Viscount Kato, former foreign minister, adds that the Japanese, however, do not want to see the Philippines strongly fortified and that they are very much concerned about the concentration of naval power in the Pacific. He then said vehemently: "There is no reason why the Anglo-Japanese alliance should be renewed. This may sound strange, coming from a man who had an important part in drafting the alliance. If Great Britain or Australia thinks that Japan is eager to get an alliance under any conditions that may be imposed they are much mistaken."

If the British naval authorities are to be believed, the Japanese naval program is largely bluff. They say that if the present naval programs of the three leading naval powers are carried out until 1925, the United States will have 18 capital ships embodying the naval lessons of the late war, Japan 11 and Great Britain five.

The present naval strength of the three powers, according to information in the possession of the British is as follows:

Great Britain: Capital ships, 30; light cruisers, 51; destroyers, 185, and submarines, 96.

The United States: Capital ships, 36; light cruisers, 15; destroyers, 284, and submarines, 103.

Japan: Capital ships, 21; light cruisers, 17; destroyers, 87, and submarines, 23.

The week closed with much brighter prospects for a settlement of the strike of British coal miners. Sir Robert Horne, acting for the government, held a series of meetings with the miners' delegates and made new offers which included the suggestion of a wage reduction of 3 shillings per shift. The miners are willing to accept a reduction of 2 shillings, and it may be the government will arrange a subsidy to meet the difference. This would amount to $500,000 monthly while the industry is being reorganized. It was thought the delegates would recommend that the members of the union accept the proposed plan. Meanwhile the miners and owners have agreed to plans for the protection of the mines, and the railway men's union has modified its order against handling coal so that it does not apply to fuel for domestic purposes, hospitals and public utilities.

The railway workers of the United States had their innings before the railway labor board last week. B. M. Jewell was their first witness in their effort to retain the present wage scales. He presented a mass of evidence to support the unions' two principal points—that living costs have outrun pay rates and that wages in the only other basic industries comparable to railroading, coal mining and steel making, have not been reduced.

His argument also was framed to show that the railroads have not operated with economy and efficiency, as required by the transportation act, and that the "same financial interests which control the railroads also control the production of fuel, timber, equipment, oil and other supplies and that they have determined upon a policy of decreasing railroad expenses by reducing wages and at the same time charging unwarranted and unreasonable prices for supplies which the railroads must purchase."

In the Chicago district the dispute between building contractors and the Building Trades council reached a crisis. The unions having refused to accept a reduction in wages of skilled men from $1.25 to $1 an hour, the Building Construction Employers' association and the Associated Builders issued a formal "lockout" order to go into effect on May 1. As a result, work has stopped on about $10,000,000 worth of building operations in that district.

A committee of the Illinois legislature has uncovered graft, fraud and extortion in the building trades in Chicago and vicinity and it is expected the grand jury will indict many labor leaders and others involved. Every one who knows anything about labor conditions there knew this crookedness was being practiced, but the trouble was to get the victims to tell the truth. Some of them, evidently, have overcome their fears and done so.

Almost without opposition, the McCormick budget bill was passed by the senate, and a similar measure was assured of passage through the lower house. The senate bill, substantially the same as the one President Wilson vetoed, creates a budget bureau to prepare estimates of departmental expenditures and requires the President to submit an annual budget based on estimated receipts. It also creates the office of controller general for the auditing and accounting of all governmental expenditures.

You Are After Genne Satisfaction - Good yle, and Long service

This should be your store. We stick for quality. No store sells good clothing at a lower price than we do We We cannot sell you a poor or inferior goods, goods simply made to sell for a price.- because we do not buy such merchandise.

Theres true economy in our kind of clothing.

Our summer stock for men and boys is complete and attractive. Comparison solicited.

BOYS go after that Pumpkin Contest. Send To Us For Seeds

atton Bros. Co.

"Where a Dollar Does Its Duty"

on City, Iowa — Manly, Iowa

MONEY TALKS

retty easy or the man ho has saved s money

The man who saves is constantly making his path oother and wider.

He is making life easier for himself by accumalatg a reserve against any time of stress, and providing und which will enable him to take advantage of fornate opportunity for investment.

Begin improving life's pathway now.

State Savings Bank

THE CRYSTAL CAFE

Candies Soft Drinks Cigars
Meals and Lunchs

Fresh Bread Every Day

Get your Ice Cream here--we sell it in any quantity. We will order Brick Ice Cream for special occasions on short notice.

News For The Farmer

CHICAGO BOARD OF TRADE IN FIGHT FOR EXISTENCE

That farmers of Illinois, whose representatives in the state legislature are determined to regulate the Chicago Board of Trade is shown by the big fight now in progress at Springfield over the Lantz bills. It is virtually a fight between the people of Chicago and those of the rest of Illinois outside of Chicago.

The Lantz grain exchange bills are not designed to put the Board of Trade out of business as Board of Trade representatives and Chicago newspapers indicate, nor will they do away with hedging, but they will admit farmers' co-operative companies to the place where the farmer's grain is sold and its price determined. They will place a representative of the state of Illinois on the exchange floor to see that the business is conducted fairly. They will eliminate market manipulation, excessive price fluctuation and widespread public gambling. "If these things will put the Board of Trade out of business, it must be a good deal worse than we have ever imagined," says the Prairie Farmer. "The wild fluctuations in price caused by its manipulation places a heavy load on the shoulders of every farmer, and it is high time to eliminate it."

Co-Operative Marketing Bill Passes The House

The House of Representatives passed the Capper-Volstead bill to give farmers the right to form co-operative marketing associations without being penalized by the anti-trust laws. The vote was 284 to 49.

Co-Operative Grain Marketing Conferences Are Called

Conferences of officers of farmers' organizations are being called by the sales department of the United States Grain Growers, Inc., the recently organized farmers' co-operative grain marketing agency. Meetings are being held in the principal grain markets for the purpose of obtaining suggestions relative to the establishment of zone sale offices. their management and other details.

The first meeting was held at Columbus, Ohio on May 12th, in charge of J. M. Anderson, president of the Equity Co-Operative Exchange, the oldest farmer-owned and controlled grain and live stock marketing organization in the United States. Mr. Anderson is chairman of the sales committee of the United States Grain Growers, Inc.

TO START NEW POULTRY FARM

Start Work on a Complete Plant For Practical Poultry Raising For Federal Students at Ames

A new poultry building, costing $18,000, 10 semi-monitor poultry houses and 25 colony brooder houses will be built immediately at Iowa State College to accomodate ex-service men who are given college training because of wounds of the last war are being sent to Iowa to study poultry raising. This plant, which will be part of the college poultry farm, will be the most complete poultry equipment at any college in America. according to H. A. Bittenbender, head of the poultry department.

The main building will be brick, three stories in height, covering a space of 40 by 60 feet and will care for incubators, storage and laboratories. The semi-monitor poultry houses will be 22 by 24 feet and each will accomodate 150 laying hens. The brooding house will be 10 by 12 feet and accomodate 5000 young chicks. The college is furnishing the buildings and the poultry for the foundation stock and the U. S. Goverment is installing the necessary equipment, such as incubators, brooders and stoves.

Students who take two years of poultry work will follow a course which will require them to carry the chickens thru a year. It will give them an opportunity to handle all phases of the work on their own responsibility.

"Iowa is fortunate in securing this equipment," says Mr. Bittenbender, "since it affords an excellent opportunity to gather data and do experimental work with individual flocks. such as the average farmer has to handle. With the large number of pens o fthe different breeds, many problems will present themselves, which will help the industry."

"Funds for this work are provided by a bill fathered by Senator W. S. Kenyon of Iowa and is fitting that Iowa should handle the poultry work."

STOP ROOTING BY FEEDING

Proped Balancing Of Rations Will Save Pastures

Hogs which start in during the spring to root the sod in the pastures can be stopped by balancing the ration, according to John M. Evvard of the animal husbandry section of the Iowa Agricultural Experiment station.

Last summer Mr. Evvard conducted a series of experiments and proved that hogs supplied with enough protein in the ration rooted very little. Where they were fed a ration lacking in protein they tore up the fields badly. Hogs fed on a corn and salt with blue grass pasture were the worst offenders. Where either tankage, or pasture containing protein crops, was provided, rooting was checked.

During this season of the year many farmers turn their hoggs out on pasture and do not feed them properly. By starting pigs on a properly balanced ration in the spring, the pastures can be saved from rooting, and pigs will grow better and be worth more in the fall.

CONTINUE BARBERRY CAMPAIGN

Carrier of the Stem Rust Spores To Be Further Eliminated

Plans for the further elimination of the barberry bushes, which carry the stem rust so detrimental to grain will be continued during 1921, according to R. H. Porter, extension pathologist at Iowa State College.

This work consists of removing common or European barberry bushes, since the shrub carries the spores in the resting stage of the rust. Much work has been done during the past three years in Iowa and practically all of the state is free, but a follow up campaign will eliminate the re-appearance of the barberry.

AVERY TOWNSHIP NEWS OF LOCAL INTEREST

Mildred Reimer, and Wava Bachman visited at the home of Wava's parents last Saturday and Sunday.

Walter Anderson visited at the Martin Jensen home last Sunday.

Quite a number of little girls gathered at the home of Jane Dutheridge last Sunday to help her celebrate her birthday.

Mr. and Mrs. Wm. Bell and family were Sunday afternoon callers at the D. A. Marshall home.

Ruth Bailey spent Sunday at the Tom Nelson home.

CATCHES NINE BABY WOLVES

Homer Haxton, was up at Pilot Mound, one day last week and he dug out nine little baby wolves and took them to Britt and they were on display in the Colee Cafe window over Sunday. He brought them to Garner Monday afternoon to get the bounty on them. School was dismissed at Garner Monday afternoon so all the pupils could see them. This is some thing that people do not see very seldom so it is quite an attraction.—Britt News-Tribune.

WHY IT PAYS TO TRADE WITH LOCAL MERCHANTS

No man would be foolish enough to put manure on the other fellow's garden.

He would put it on his own where it will bring big returns in increased productivity.

So should you cultivate your local resident merchant.

He is the very backbone of your community.

Destroy these enterprises and land values will decline; taxes will increase; the social life of the community will cease to exist.

Boost your town and the community will prosper.

Your resident merchants are the natural rgulators of supply and demand and are the warp and woof of th business fabric of every community.

Don't you think it is worth your while to make it possible for the man whose services you need to prosper in your community?

Horse Chestnut.

It is said that the name horse chestnut was derived from the fact that when the leaves of the tree fall there is a scar left on the twig in the shape of a horse shoe that bears marks resembling the nails of a shoe.

MODERN METHOD

"The LINOTYPE Way"

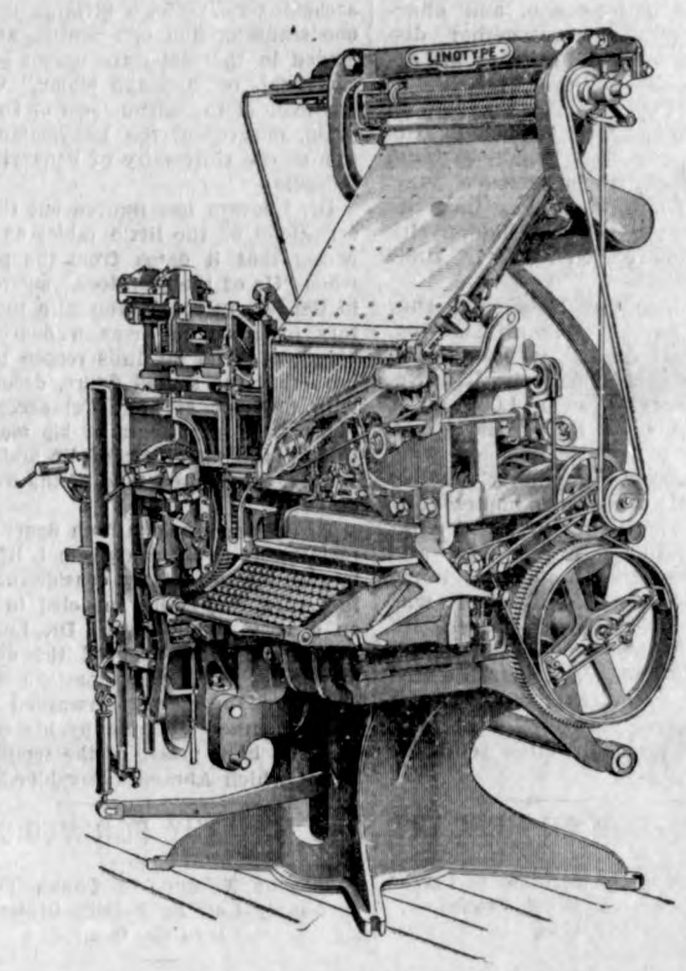

Let us do your printing

The Times Print Shop

Have Your Own Garage

The many advantages of having a garage of your own more than offset the small cost of building it. Come in at your earliest convenience and let us show you plans that will meet your needs--estimaies that won't strain your purse.

Building Plans---Material

Our experience with materials--our knowledge of the short cuts in building--our error proof plans--our low prices--these will surely reduce your cost to the lowest possible figures--whether you build a garage, house, barn or any other building.

Let us explain this service fully

Northern Lumber Co.

N. L. Palmer, Mgr.

A FEW OF OUR LOW MEAT PRICES--

Fresh Side Pork, per pound **15c**

Choice Picnic Hams, per lb, **18c**
These hams weigh from 8 lbs to 14 lbs

Lard, per pound - - - **15c**
You should pack some in crocks at this price

High Grade Beef Cuts

Short Rib Boiling, per pound **14c**

Choice Roast, per pound **20c**

Round Steaks, per pound **25c**
Why not eat more meai?

Klemme Meat Market

J. P. Larsen & Sons, Prop.

IATIVE TRIBE LITTLE KNOWN

Tehuelches of Patagonia Have Many of the Characteristics of North American Indians.

Many are the strange and interesting native tribes that are found in the Americas. Among the most interesting are the people of the ostrich, who inhabit an almost as yet unknown country, and in language, and character, and race, are altogether distinct from other Indians, says an article on "People of the Ostrich" in Boys' life. They live in the remote and almost legendary regions of the "land of large-feeted men"—a land, that like Chili, Peru, Mexico, and Northwest South America, has its story of the existence of a hidden city among the unexplored wilds of their Cordilleras.

The Tehuelches of Patagonia, that vast peninsular end of South America, are scattered across it, from the Straits of Magellan and the Rio Negro—a territory of over 1,000 miles in length and 300 at its narrowest. A brave, active, athletic people, wonderful horsemen, singularly expert with their weapons and implements, who lead a wandering life, and hunt the wild cattle, the guanacos—and ostriches. For Patagonia is a home of that splendid bird, which was there ages before men crossed its path in the faraway wilds of the interior. To the Tehuelches, this fine bird is as important in their existence as the guanaco, for they are a race of hunters, and grow but little food for themselves.

REACHES FROM AN AIRPLANE

Minister With Many Parishes to Cover Puts Modern Mode of Travel to Good Use.

No tolling church bells announce to the little communities scattered through one section of America's great Northwest the periodic Sunday morning arrival of the region's most enterprising itinerant evangelist. Instead, they hear the coughing exhaust of an engine, as his airplane spirals down upon the village. Drawn irresistibly by the novelty of the visit, they flock to the airplane, now at rest in a nearby field or meadow. They find the preacher on his feet in the pilot's cockpit of the plane "Sky Pilot," ready to begin his discourse.

Explanation of this strangest of all the airplane's uses is found in the evangelist's decision, some months ago, that the time and energy required for constant travel among distant parishes was seriously curtailing his effectiveness. He decided to defy all precedent by allying aeronautics and religion. He first subjected himself to a rigorous course of training, and became an accomplished airman. He then purchased his plane, selecting a three-seater of sporting type. The rear cockpit seats the pilot, and serves as his pulpit when the meetings are held in the open; the forward cockpit accommodating his two assistants, one of them a song leader.—Omaha Bee.

Women Crave Excitement.

The wife of a very wealthy man was arrested with a group of bandits after a pistol battle with the police, in which the woman was shot in the arm. She is a woman who has traveled, is educated and bears every evidence of refinement. The police say that there are many women of this kind who work with thieves unbeknown to their families. The call of adventure is the prime motive. In a raid on an East side wine cellar recently ten men and one woman were taken to headquarters in a patrol. All the men had criminal records. The woman is happily married to all appearances, and is a patron of the opera. She said the men and women in her set were dull and that she liked to get out and mingle with the men who lived by their wits and were not afraid of dangerous paths.—New York Times.

The Chef's Daily Manicure.

One of the daily events in the life of a chef in any of the large New York hotels is his morning manicure. Before he touches food, his hands are carefully washed and his nails are cleaned, cut and polished.

The job is not given to a sweet girl manicurist, but to one of the hotel physicians. He is always on hand during the day; should the chef accidentally cut himself, the doctor will bandage the wound, as he is there for that purpose.

Chefs are precious these days; many of the French ones—unable to get their daily bottles of wine—have gone back to France, where the thought of prohibition can still be treated as a joke, though even in France there are heard ominous rumbles between the jokes passed at our expense.—Popular Science Monthly.

To Jail by Airplane.

Aerial policemen in San Francisco are thus far the first to make use of the airplane to conduct a prisoner to jail, via the automobile patrol.

The sky route offers the most direct passage between two places, and in this instance the prisoner was transferred from the Alexandra county jail across the bay of San Francisco to the locality where an automobile patrol was waiting to continue the journey through the city. Where it is necessary to save time, the airplane can be of service, as in this case.

When the air becomes crowded with machines, the arrest of violators of the air-traffic laws will undoubtedly become common and aerial patrols will no longer excite comment.—Popular Science Monthly.

FIGURED IN HISTORIC PAST

Representation of Monarch of the Time of Abraham Now in Pennsylvania Museum.

In the dim old days of the patriarch Abraham people looked very much as they do now, judging from the oldest representation of human figures unearthed by the tolling brotherhood of archeologists. Two striking figures, one standing and one seated, are included in the elaborate design of the clay seal, or "postage stamp," which has excited the enthusiasm of Dr. Legrain, curator of the Babylonian section of the University of Pennsylvania museum.

Dr. Legrain has figured out the inscriptions of the little tablet as indicating that it dates from the period when "Ur of the Chaldees," mentioned in Genesis in connection with the history of Abraham, was a flourishing kingdom. And he finds reason to believe that the seated figure, decorated with flounces of beautiful accordeon plaiting, is a portrait of his majesty Ibi-Sin, the last king of Ur and possibly an intimate friend of the Father of Israel.

To the modern eye both figures are remarkably well drawn and lifelike in attitude, especially considering the fact that they were modeled in clay on a very small scale. Dr. Legrain thinks the tablet served the double purpose of a seal and a postage stamp on a sack of money forwarded to a banker named Shulpae by his reverence the high priest of the temple of Ur, at which Abraham worshiped.

TOO HEALTHY FOR MEDICINE

People of Tristan da Cunha Throw Supply Left by British Cruiser Into the Sea.

The island of Tristan da Cunha is described as "an unspoiled haven of rest for the weary soul, a mecca for those who long for relief from worries of life," by the chaplain of the British cruiser Dartmouth, which has just returned from a visit to that isolated spot.

"No need to worry over money there, for there is none," said the chaplain. "There are no taxes, no doctors, no lawyers, no clergymen, no policemen, not even a head man. Newspapers and mail arrive, with luck, about once every two years.

"There is not even any medicine, for the latest supply of remedies was thrown into the sea by the inhabitants, who are remarkably healthy. Epidemics are unknown.

"Tristan is a British possession in the south Atlantic, between South Africa and South America. Its snow-capped peak towers nearly 8,000 feet above sea level. It is only 21 miles in circumference. The nearest inhabited place is St. Helena, 1,200 miles away. The only habitable portion of it is a tongue of fertile land at the foot of the precipitous cliffs."

The Wrong Number.

Mrs. New Auto owner, all excited, called her husband over the telephone at his office, and announced: "The auto tags came by mail, but we will have to send them back. They sent the wrong number." Business of considerable questioning from the business office end of the telephone.

Then: "Well, they're not the same numbers we had last year, so I thought they had made a mistake."

Explanatory: The machine had come into possession of the family late in the year, a license number was obtained that had six figures and the husband got in early for a 1921 license hoping to obtain a smaller number and he got it.

Anyway, the wife had a good laugh at her own expense when the husband arrived home that evening. And she is learning something each day about autos.

Pellagra and Income.

After a three-year study of pellagra in the cotton-mill villages of South Carolina, the United States public health service shows that pellagra varies inversely with the family income in this locality. As the income fell the disease was found to increase and to affect more members of the same family. As the income rose the disease decreased, and was rarely found in families that enjoyed the highest incomes, even though this highest was still quite low.

A recent statement given by one of the large life insurance companies indicates that the food standards of Southern wage earners must have improved remarkably of late, for the death rate from pellagra has fallen from 6.7 per 100,000 in 1915 to 2.3 in 1919.

Much Gasoline Wasted.

About one-third of the gasoline used in automobiles is wasted. This is the conclusion reached by A. C. Fieldner of the United States bureau of mines, from experiments under traffic conditions to determine the air pollution of the vehicular tunnels under New York city. The waste is chiefly due to too rich gasoline mixture. It is estimated that an improved and practically automatic carburetor might save American auotmobilists $34,000,000 a year.

Free Medicine.

A prominent city man, who is as parsimonious as he is wealthy, is very fond of getting advice free. Meeting a well-known physician one day, he said to him:

"I am on my way home, doctor, and I fell very seedy and worn out generally; what ought I to take?"

"Take a taxi," came the curt reply. —Tit-Bits, London.

TO EXPLORE OCEAN'S DEPTHS

British Government Contemplating an Expedition for the Gathering of Scientific Information.

The British government is contemplating the dispatch of a deep-sea exploring expedition which is expected to gather much valuable scientific information.

Most people imagine that the depths of the ocean have been pretty thoroughly explored, but this is very far from being true. As a matter of fact, only a very small fraction of the whole area of deep sea bottom has been surveyed. Attention is particularly called to a vast subaqueous region around the Falkland islands and up as far as Montevideo, which is almost unknown, and which, having a depth of less than 100 fathoms, may offer opportunities for the development of lucrative fisheries.

The first deep-sea exploring expedition, that of the famous Challenger, was set on foot just 50 years ago. The ship left port in 1872, and ideas on the subject were in those days so primitive that there was dispute as to whether she should use wire or hempen rope for soundings. It took a whole day to make one sounding, or a single cast of the dredge for bringing up fishes and other animals.

Since then deep-sea sounding apparatus has been much improved by cable ships, and fishing gear has been greatly modified by steam trawlers, which use dredges. Besides, a great deal that is of value has been learned by oceanographic expeditions subsequent to that of the Challenger. Hence the new exploring vessel will start out with a prospect of accomplishing a very great deal of work of real importance.

TOO MUCH FOR SMALL MINDS

Childish Messengers Have Hard Time Remembering Names of Books They Are Sent For.

"I want 'Ressurection in the Parks,'" demanded a little chap of the librarian at the West Indianapolis branch library. "My brother said for me to get it for him."

The librarian did not wish to let the little chap know she was puzzled. She knew it was something that went on in the parks that the boy wished. The "resurrection," she decided, might be "recreation," and that was what she suggested. "That's it," smiled the little chap, "I knew I had that word wrong."

Librarians often deal with little brothers and sisters who are running errands for big brothers and sisters in high school. When one of the tots asked the librarian at the West Indianapolis branch for "Europe's Fables," the librarian smiled, for that was simple to translate into "Aesop's Fables." It was different when another asked for "Out of the Twist," the librarian then had to inquire diligently before she found that the child patron meant "Oliver Twist."—Indianapolis News.

Explanation Briefly Made.

Harold Knutson, Republican whip of the house, tells a yarn about an old fellow up in his country who has a job carrying the mail from the depot to the postoffice, for all of which he gets $1 a trip.

Some of the boys around the grocery store the other night got to kidding the old chap about his job and, eventually, they asked him how much he made out of it.

"I make $1 a trip, three trips a day, $125 a month, or $3,000 a year," he said.

These figures not sounding just right, one of the boys sought to pin him down on his calculations.

"How do you make $3,000 a year?" he asked.

"A-carryin' the mail," responded the carrier, and with those few words he departed.

Saturday Change.

Many storekeepers begin their Saturdays by shopping in the neighborhood for small change—dimes, nickels, and pennies. Seven customers out of ten at the butcher's, baker's and grocer's on Saturday pay for their purchases with $10 and $5 bills. Not one in twenty counts out the exact amount.

One storekeeper has found that $50 in subsidiary coins is none too little to carry him through.

Transit lines and automatic vending machines receive tons of coins in a day. Within 48 hours these coins are back in circulation.

Dimes, nickels and pennies are the most active elements of our circulating medium.

Cat Evidently Was Offended.

A yellow cat called Shimmy, of no particular breed, but lately a cherished mascot of the Aberdeen (Wash.) fire department, left her home there suddenly. Shimmy, according to the fire laddies, who hunted three days without success for their vanished pet, made her nest in a coil of hose which is used to wash the floor of the fire hall. On the morn of Shimmy's disappearance a careless fireman turned the water into the coil. Shimmy was catapulted toward the ceiling and shot by the stream of water into the street. The cat has not yet come back.

Financial Backing.

"Your friend the reformer seems to be enjoying great prosperity these days."

"He had a stroke of luck."

"What was it?"

"He ran across a very rich person who had a troubled conscience."

Why Printers Go Crazy

Strange, isn't, what a difference a letter or two can make? A prnter somewhere in the Rocky Mountain district gave real individuality to a circular announcing the beginning of a newspaper by merely eliminating all use of two letters. The circular speaks for itself:

"We began the publication of the Roccay Mountain Cyclone with a phew diphphiculties in the way. The type-phounders phrom whom we bought our outphit phor this printing ophphice phailed to supply us with any ephs or cays, and it will be phour to phive weeques bephore we can get any. The mistapue was not phound out till a day or two ago. We have ordered the missing letters, and we will have to get along without them till they come. We don't lique the loox ov this variety ov spelling any better than our readers, but mistaix will happen in the best ov phamilies, and iph the ph's and cs and x's and q's hold out we shall ceep (sound the c hard) the Cyclone whirling aphter a phasion till the sorts arrive. It is no joque to us—it is a serious aphair."

Bobbed Hair Wins Husbands.

It may be possible girls are bobbing their hair that it won't take them so long to get ready when an automobile toots outside. Many a husband has been lost to a girl because she used forty-nine hairpins.

The Hancock County Ministerial Association held their meeting in this city Monday afternoon. Rev. Gauger, Wiggins and Webb, of Garner; Rev. Miller from Goodell; Dr. Pierce of Britt; and a Reverend gentleman from Kanawha and Corwith. whose names we did not get, were here to take in the meeting. The meeting was held at the State Savings Bank. We suppose the sky pilots are organizing so that they can pull down more wages, preach shorter sermons (which last would suit us) and resolve to work a half a day a week instead of one. Must be a great snap to be a sky pilot now days.

Garner will have their band concerts on Tuesday evening. have secured a competent band er who will come to Garner and can thus devote his entire when necessary. That is an arrangement for then they will their man when needed. should hire their leader on the plan.

o o o o o o o o o o o o

o PAINTING o

o WHEN YOU ARE READY TO o
o HAVE ANY WORK DONE o
o THIS SPRING, INTERIOR OR o
o OUTSIDE PAINTING, I WILL o
o APPRECIATE IT IF YOU o
o WILL GIVE ME A CHANCE o
o TO FIGURE ON YOUR JOB. o
o PROMPT SERVICE AND o
o SATISFACTORY WORK o
o GUARANTEED. o

o Phone 6613 o
o T. H. CHRISTENSEN o

o Klemme ..Iowa o

o o o o o o o o o o o o

PUBLIC AUCTIO
Of Household Goods

WE WILL SELL THE FOLLOWING LIST OF HOUSEHOLD GO
AT PUBLIC AUCTION AT THE G. I. SCHAPER RESIDENCE
KLEMME ON —

Saturday, May 21st
at 2:00 P. M.

1 Center Table	Cooking Range
Davis Sewing Machine.	Dining Room Table
Book Case and Writing	4 Common Chairs
Desk Combined ----	2 Rocking Chairs
Some Large Cooking	4 Beds
Utensils	4 Mattresses
Washing Machine	2 Dressers
Clothes Wringer	2 Commodes

State Savings Bank, Adm
G. I. Schaper Estate

COL. B. A. REEMSTMA AUCTIONE

Rainy Weather
Clothes

You'll need protection from now on against the rainy season which we usually have We make an excellent showing of

RAINCOATS

in Worsteds, Cheviots and Gabardines. We've priced them at

$7.50 to $25.00

Other rainy weather garments such as

Slickers, Capes, Hats, Rubbers
Rubber Boots

both hip and knee lenghts, now selling at present market prices.

Call in and see our assortment
of Men's Raincoats

GET TO KNOW

GILDNER BROS. & JOHNSON

The Home Of
Hart, Schaffner & Marx Clothes

16 STORES GARNER, IOWA

ODIST EPISCOPAL CHURCH
lic worship at 10:00 A. M. and
P. M.
day school at 11:00 A. M.
rterly conference on Monday
g, May 23, at 8:00 o'clock.
he Sunday morning service the
will speak on "God in Dark-

At the evening service the sermon will be on reconstruction work at home or abroad, illustrated by seventy beautifully colored stereopticon views. Seeing is believing; it is understandable and realizing.

A cordial welcome to all services.

A. E. Buriff, Minister

ot Weather is
oming and You
ILL WANT A
Florence Oil
Cook Stove

We carry Florence Oil Cook Stoves both 2 and 3 burner styles, with without range back and removae over -- just the stove you want---conomical, No Wicks, No Smoke, Hot Blue Flame ALWAYS.

A full stock of Swan MOWERS, arden PLOWS and POULTRY etting at right prices.

We also handle all kinds of Stock ip, Fly Spray, Bug Powder, Arsene of Lead and Paris Green for otatoe Bugs, Spray Guns etc.

W. Kluckhohn & Sons

WHY THE CELT WAS PUZZLED

Visitor's Inquiry Did Seem Unreasonable in View of Statement He Had Previously Made.

A well-known physician of New York tells why he does not know whence his ancestors came.

Now, he had always understood that his ancestors were Scotch-Irish, and on the strength of that belief had prided himself on their royal blood.

Once it occurred to him to go and have a look at the old place whence they were supposed to have come. When he arrived at what he believed was the right district he appealed to an old Irishman to tell him the exact spot.

The Celt regarded him much as one does a crazy man, and then said:

"Ye say that your ancestors emigrated from here 200 years ago? Then why the deuce, sir, are ye lookin' for them here now?"

Historic Race Is Repeated.

History repeated itself at Natchez, Miss., recently when the Robert E. Lee, a giant seaplane, defeated the Mississippi-Warrior tugboat Natchez. Hundreds of people thronged the river front to witness the race, which easily went to the namesake of the historic river packet, the Robert E. Lee, the winner of the original race.

The Natchez is the first of six powerful tugs that are being constructed to tow barges on the Mississippi and Warrior rivers, and was proceeding down stream to New Orleans at the time of the race. On the departure of the Natchez the Robert E. Lee took to the air and once again the race between the namesakes of the two famous river craft was enacted.

Oven-fresh

it reaches you, 6 walls of paraffin in our new canisters preserve it so

Chocolate Cream COFFEE

Cultivator Time is Coming

"Do Your Shopping Early"

Mr. Farmer you are now busy planting your crop---good seed and a good planter insures a good stand, but without proper cultivation your corn will not bring a good yield. We have the best cultivators to do the best work.

John Deere and La crosse
Single and two-row cultivators

and other good makes will fill that long felt want for a good cultivator and say --- we sure sell them at a low price.

Cultivator Repairs

Get your cultivator in shape now and have us fill your order for repairs. We carry spearpoint shovels in all sizes.

Other Timely Hints

Speaking of repairs - we also have lots of Double-trees, Eveners, Tongues, etc. for all machinery. And say we have a good supply of Rape and Millet Seed---get yours now. Hot weather is coming and the "Mrs." will want a chicken Waterer and you will want a Hog Waterer, we have both at most reasonable prices.

"If it's for the Farmer, we have it"

W. M. Baack

TO CLIMB MOUNT EVEREST

British Royal Geographical Society Said to Be Contemplating Ambitious Expedition.

Enormous interest has been aroused by the announcement that the Royal Geographical society contemplates fitting out an expedition to attempt the ascent of Mount Everest, in the Himalayas. For not only is this the highest mountain on the globe; but it is also the world's mystery mountain.

Although it was discovered 70 years ago, no European has yet succeeded in getting anywhere nearer than about fifty miles to it, much less setting foot on its slopes.

This is because it so happens that it is situated partly in Nepal and partly in Tibet, and the governments of both these countries object to the presence of European explorers.

Besides this the Nepal base of the giant mountain is in any case practically unapproachable, owing to the dense jungle growth, extending for a width of 60 or 70 miles all round, and into whose depths no white man may venture and live.

The proposal now is to attempt the ascent from the Tibetan side. This is doubtless possible, but whether the summit can be reached or not is another matter.

Most experts say not, and point to the fact that the duke of Abruzzi's attempt to scale Mount Godwin-Austin, Everest's mighty neighbor, and the second highest peak in the world, resulted in failure.

He ascended as far 24,600 feet, but was then obliged to turn back, owing to the difficulty of breathing, due to the extreme rarefaction of the air. Mount Everest is more than 29,000 feet high.

ANCIENT HARPS OF IRELAND

Two Instruments, Each Having a Distinct Purpose, Were in Use in Olden Times.

The ancient Irish harp was of two kinds—a small instrument used chiefly for religious purposes, first by the old Druids in their rites, and later by the Christian bishops and abbots. The other harp was large, and was used in public assemblies and in battles.

The bagpipes were introduced into Ireland from Caledonia. They had the same use in the Irish armies they now have in the Highland regiments. But the Irish made, in the course of time, an improvement, using bellows to fill the chanter, instead of the mouth, and continued improving the instrument until the union-pipes of today are the result.

As to early Irish harpers and their music there is little known, but at Queen Elizabeth's court, Irish tunes were popular. Of late huge books of ancient Irish melodies have been collected and arranged. Petrie has attracted attention to this field by his thorough investigation of Irish folk music.

India Ink Really Chinese Ink.

The intensely black inks have various sorts of finely divided carbon as their pigment, and the vehicle in most instances is some type of oil or varnish. India ink is the name often applied to what is in reality Chinese ink. The best of this variety comes from the Anhui province and is made from the lamp black produced when wood oil is slowly burned in one earthenware vessel and the soot or lamp black produced is collected on the sides of a second jar placed above the first. A paste is made with varnish and pork fat and this is then mixed with glue. Some ink is made from the soot of sesame or rapeseed oil, but in any case the paste is pressed into molds. There are, of course, many grades of this ink, the lower being made from the coarser soot and glue. In 1918 the Chinese exported 127,000 pounds of this ink.—Scientific American Monthly.

Literature of the Czechs.

Czechic literature has voluminous and impressive accomplishments to show. Take, for example, Bohemia's three great writers of the nineteenth century, Dobrovsky, Jungmann and Palacky. Jungmann compiled a dictionary of the Czech language in five volumes, Palacky wrote a work of 20,000 pages on Czechic history, and Dobrovsky wrote a grammar of Czechic. The most indefatigable writer, however, was Jaroslav Vrchlicky. He translated Dante's "Divine Comedy," Ariosto's "Orlando Furioso," Calderon, "Faust," Walt Whitman, as well as works from French, Hebrew, Yiddish and Chinese. No one knows how he found the time to do it. Among the leading Czech writers of the present, Frana Sramek, Toman Kodicek, the Capek brothers and Theer rank high. —New York Evening Post.

Before and After.

"Before and after pictures," said an opera singer at a Philadelphia musical, "afford some very striking contrasts. This is especially true of before and after pictures of marriage.

"A man sat with pipe and book and an $18 bottle of hooch before the radiator one night while his wife turned a three-year-old dress.

"The man laid down his book and tossed off his fifth drink of hooch. His wife looked up at him calmly, and said:

"'George, when you proposed to me you said you were not worthy to undo the latchets of my shoes.'

"George stared at her in amazement.

"'Well, what of it?' he snarled.

"'Nothing,' she answered; 'only I will say for you that whatever else you were, you weren't a liar.'"

FLORIDA RABBIT A FIGHTER

Victor in Remarkable Combat With Dog, as Reported by "Honest and Upright Person."

Russell Thompson of Sarasota, a noted angler and dealer in fishing tackle, consequently a very honest and upright person, has submitted the following, with affidavit attached to the Florida Fisherman.

"Last Sunday morning I happened to be standing looking out the window. All at once Dr. Jack Halton's bird and hound dog came down the alley with his back feet over his neck (in the act of running) and Mayor Edwards' rabbit in the lead. The rabbit is a very large specimen of the rodent family and well able to care for himself, as well as the dog who happens to be a combination bird, rabbit, coon and anything else that happens to be in sight. Well, it was not long before the same pair came back, but the rabbit was not in the lead. Rube, the dog, and the rabbit played for about twenty minutes up and down the alley, in the back yards, and seemed to be having a wonderful time, when all of a sudden the rabbit, tiring of such amusement (please believe me), jumped and bit Dr. Jack Halton's dog under the neck, then, to do the job up right, kicked poor Major several times, thus ending the morning's exercise."

ONE HIGH SCHOOL A DAY

For Twenty-Eight Years That Has Been the Record This Country Has Made.

In a pamphlet on high schools in this country, issued by the federal bureau of education, it is stated that the total number of these schools in 1917-18 was 13,951. The mailing list of the bureau includes the names of 16,300 high schools. The number of these schools has increased over 452 per cent since 1890. This means that one high school has been established in this country each day in each calendar year since 1890—a high school a day for 28 years.

In 1890 60.8 per cent of the high schools were under public control, but in 1918 the public-controlled high schools were 87 per cent of the whole.

The average size of a city high school is 653 students and of a rural school 59 students.

In 1890 only 312 persons in each 1,000 population were enrolled in public high schools. In 1918 the corresponding number was 15.6, or almost five times as great a proportion. California leads in high-school education, with 27 persons out of each 1,000 in the population. Kansas is a close second, with South Carolina at the bottom of the list, with 5.3 persons.

The Yellow World.

It is easy to see why China's imperial color is yellow, writes a correspondent from Yangste river. Her rivers are yellow, her long plains are yellow—especially in a famine year such as this, and as for her seas—the boundaries of her world—so desert-yellow is their color that a string of camels crossing them would look more in keeping than a string of junks. And so one can understand why the very heart of the heart of China, the Imperial city, should lie like a shimmering lake of golden tiles within her lotus-besieged walls. Even against the evidence of my own eyes I cannot believe that the Great Wall is built of solid ordinary stones laid one upon the other. Rather it seems moulded out of the stuff of which the mountains themselves were made, long ago when the world was plastic and empty of all save possibilities. There never was so sinuous a thing as the Great Wall built by men, I think, so sinuous and so aspiring.

Does Away With Long Climb.

Something unusual has been accomplished in the completion of the entrance to the Southwest museum, in Los Angeles. The building is situated on a high hill and until recently it has been necessary for pedestrians to make a long and laborious climb up the hill to reach the main entrance. Now, however, the climb has been obviated by an artistic as well as practical improvement. A tunnel, 224 feet long, was bored into the hill and ended in a large octagonal waiting room, on one side of which is a twelve-passenger electric elevator of the automatic type. The elevator makes a climb of 108 feet, delivering the passenger into the main hall of the museum.

Copper's Value as Alloy.

The use of a small proportion of copper in all iron and steel products exposed to air and moisture is advised by D. M. Buck, metallurgical engineer of the American Sheet and Tin Plate company. The use of 0.15 to 0.25 per cent, in normal open-hearth or Bessemer steel greatly lessens corrosion, but heretofore the use of copper steel has been chiefly confined to sheet metal. It is estimated that the life of the sheet metal is at least doubled by the addition. Copper melts at about 700 degrees F. below the average tapping temperature of the steel, and it diffuses readily through the metal without tendency to separate out afterward.

Savages Give to Missions.

Two hundred boys from the Nega Hill tribes of Assam went to the war in France, and all were baptized into the Christian church while in the army. Upon returning home every one donated a month's pay to mission work as a thank offering for their preservation.

TOLSTOY IRKED BY IDLENESS

Letter Written by Russian Philosopher Condemns Life Led by Indolent Men of Means.

The Vossische Zeitung prints the following letter by Tolstoy, written in 1884, with the remark that it has never before been published except in Russian, and that its value lies in the fact that as early as 1884 Tolstoy had about made up his mind to do what he did in 1910—leave home and live the life of a peasant. The letter reads in part:

"I am living in the country, involuntarily according to a new method. I go to bed early, get up early, write very little but work a great deal, either making boots or mowing hay. I see with joy (or possibly it only seems to me like joy) that there is something up in my family. They do not condemn me; as a matter of fact, they seem ashamed of themselves.

"What miserable creatures we are and how we have all gone astray. There are a great many of us here, my own children and the children of Kusminsky, and nobody does a thing but gulp down food. They are all big and strong, yet they do nothing. People in the village are at work. My children eat and make their clothes and their rooms dirty and that is all. Everything is done for them by somebody else, yet they do nothing for anybody. And worst of all, they seem to feel that it is as it should be. But I have had my own part in building up such a system, and I can never forget it. I feel that for them I am a trouble-fete. But it is clear that they are beginning to see that this cannot go on this way forever."

HAD NO CAUSE FOR WORRY

Under the Circumstances Wash White Could Afford to Live Life of Elegant Leisure.

Senator Gronna of Dakota was analyzing a political opponent at a Dakota luncheon.

"The man is bad through and through," he said. "He's actually so bad that he mistakes badness for goodness—is proud of himself, in short.

"By Jove, he makes me think of Uncle Washington White. As Uncle Wash loafed in front of the poolroom one morning the preacher's wife stopped and said:

"'Washington, why don't you go to work?'

"Old Wash White, as he puffed serenely on his corncob, answered:

"'Bekase Ah got a wife an' children toe suppo't—'

"'But,' the preacher's wife impatiently interrupted, 'you can't support them by loafing here in front of this poolroom.'

"'Excuse me, Miss' Fo'thly,' said Wash, with dignity. 'Lemme finish mah remark. Wot Ah means toe say is that Ah's got a wife an' chillun toe suppo't me.'"—Detroit Free Press.

New York Boys' New Game.

The game of marbles no longer holds a throne in boyville. Any New York side street where there's enough room between bluecoats and automobile traffic to play, will show you that a new game has taken its place.

"Sidewalk checkers," the boys call it. The new game really has the elements of both the old marble shooting days and checkers as played on a board. Checker men are used—red, black, blue—the color makes no difference. A ring is drawn with chalk and the object is to flip your checker man with enough force to knock your contenders out of the ring.

"Hully gee!" said a future Ponzi as he gathered up his winnings on Reade street near Broadway, "ain't I got enough lumber here to start me a paper mill?"—New York Sun.

Men Who Repair Skeletons.

There are two kinds of skeleton-menders—the bone surgeon and the skeleton-assembler. Art schools, medical colleges, and students of anatomy require an accurately constructed skeleton to aid in their work.

All the bones must be properly assorted and carefully put together. They are strung on fine wires. The skeleton-assembler must also pick out of the hundreds of odd bones that are sent him the 200 or more bones that belong to the particular individual being reconstructed. It is not an easy task, and the price of skeletons is justified by the amount of work required to construct them.—Popular Science Monthly.

May Use South American Wood.

The Pennsylvania railroad, owing to the unprecendented cost of railroad ties, has decided to investigate the adaptability of the hard woods of Central and South America for this purpose, it is announced. Normally the Pennsylvania system uses from 5,000,000 to 6,000,000 ties annually. The average net cost has risen fully 100 per cent since the beginning of the war. Furthermore, white oak, which the company regards as the most desirable wood for ties, is becoming scarcer. Therefore, the company has inquiries under way to determine the comparative cheapness and durability of southern hard woods for railroad ties.

The Useless Bell.

"The bell on your house has been out of order for weeks. I should think you would have it repaired."

"What's the use? Nobody ever rings it any more. Our friends just sit out in their cars and honk their auto horns until we come to the door."

Second Hand Furniture

You will find the following goods on display in our Basement Sales Room

1 Brass Bed	$27.50
2 Banta Wood Beds	7.50
2 Iron Beds	5.00
1 Bed Spring	3.25
1 Golden Ash Dresser	17.00
1 Golden Ash Comode	3.50
1 Birdseye Princess Dresssr at	$45.00
1 Birdseye chiffoneer	35.00
1 Combination Book Case and Buffet	45.00
1 Revolving Bed Davenport green car flush cover	45.00
1 Parlor Suit -- Chair Rocker & Settee	50.00
1 Adjustable end Sofa in Bro Mule cover	19.00
2 Library Tables, oak	22.00
2 Parlor Tables	4.00
2 Large Oak Rockers	8.00
1 Mahogany Rocker	12.00
1 Small Victor Phonograph	25.00
1 Pedestal	2.75
1 Fern Stand	1.50
1 Folding Camp Cot	4.50
1 Refrigerator	30.00
1 Oak Ext. Table, 8 ft.	17.50
1 Oak Cupboard	7.75
1 Kitchen Cabinate	15.00
2 Electric Table Lamps	5.25
1 Monarch Gasoline Stove	19.00
1 Perfection K Oil Stove	25.00
2 9x12 Velvet Rugs at and	19.00 25.00
3 Linoleum Remnants, new each just enough for one room --- per yd.	.90
2 9x12 Congoleum Rugs with slight impefections	14.75

We purchased all of the household goods of Geo. A. Beard and Tom Copeland who are moving away from Belmond on account of the closing down of the sugar factory. Many of the above items are as good as new.

Wellemeyer Dept. Store

Klemme, Iowa — May 19, 1921

Klemme and Vicinity

Mrs. Martha Bras from Goodell was a Klemme visitor last Friday.

The May term of court is in session this week at Garner.

Mr. and Mrs. Ralston from Meservey were Klemme visitors Monday.

Mrs. Mary McNutt from Goodell was a visitor in this city Monday.

Mr. and Mrs. Ellsworth of Goodell were callers in this city Monday.

Mrs. Frank Dominny of Goodell was a Klemme visitor Saturday.

George Lufck's were up from the town of Goodell Saturday.

Mrs. Gunderson from Kanawha was a Klemme caller Saturday.

Mrs. Frank Quigley, Jr. from Goodell was a Klemme visitor Saturday.

Mr. and Mrs. Cliff Brogan from Meservey were Klemme visitors on Monday of this week.

Mr. and Mrs. Cornelius Jansen of Meservey were transacting business here Monday.

M. O. Hocum and family drove to Mason City last week Thursday on business.

Mrs. Denny Conlan, of Goodell was visiting in Klemme Monday between trains.

Dr. and Mrs. G. A. Bemis, of Garner, were calling on Klemme friends last Wednesday evening.

Mrs. Schank. of Belmond was a Klemme visitor Monday. Her daughter, Elizabeth accompanied her.

Mrs. John Baumgartner and daughter, Donna, went to Iowa City Monday on business.

Mrs. Ralph Quintus and Mrs. Louis Quintus, of Garner, were Klemme visitors Friday.

Mrs. J. N. Day was at Garner last Wednesday having some dental wark done.

Mr. and Mrs. John McCorkle of Kanawha were Klemme callers Saturday.

Mrs. Henry Griffen and children of Goodell were Klemme callers on Saturday.

Mr. and Mrs. Lyman of Garner, came Tuesday for a visit with her parents, Mr. and Mrs. Fred Wilkins.

Mrs. Cordes, of Goodell, was a Klemme caller between trains last Saturday.

Walter Ross and family of Garner were visiting in Klemme Saturday.

"Bud" Ulrich and "Jimmie" Wade drove over to Charles City Monday on business.

Mrs. Ole Sandberg and son from Goodell were visiting in Klemme on Saturday.

C. H. Tompkins, of Garner was in Klemme Monday on a business mission.

George Ruka and daughter, Alma. of Goodell wre Klemme visitors on Saturday.

LOST—Sunday night auto license number plate, Ia. 156,525 1921. Finder return to Times Office for suitable reward.

Mr. Sugar, of Nevada, Iowa, was a business visitor here the fore part of the week. He is connected with the ranch business east of town.

A. D. White and wife and daughter Mamie. and Mrs. Ed Hughes, all of Goodell were Klemme visitors on Saturday evening.

A number from here drove over to Britt Sunday afternoon to see the ball game between Britt and Kanawha.

Mr. and Mrs. Walter Ludwig, and Mr. G. H. Ludwig, of Nevada, Iowa, were over Sunday visitors with Mr. and Mrs. E. S. D. Kahrs.

Mr. Cline, of Fairmont. Minnesota, was in town the fore part of the week. He came here to look after some tiling on the Stone ranch east of town.

LOST—A gold wrist watch on the srteet betwenn Idle Hour and Drug Store on April 29th. Finder please leave at the Times Office and receive reward. adv.

Mr. and Mrs. J. N. Day and son Dorance drove to Garner last Friday. Walter Nissen who had been visiting them for a few days went with them and from there he took the train for his home at Milford.

Mr. W. C. Oelke, of Corwith, is the gentleman who has been assisting in the First National Bank the past week. He spent Sunday with his family at Corwith but was back on the job again Monday. He will remain here for a few weeks.

It may be a little late, but better late than never to report good news. It was reported to us the other day that a fine baby boy arrived at the Cornelius Wille home a week ago Thursday. Alright Cornelius you can bring us the smokes.

Mrs. Thos. McElligot. of Evanston, Illinois, came Sunday for a visit with her husband here, who is in charge of the construction company putting in the sewers. Mr. McElligot drove over to Mason City Sunday to meet her.

Rev. and Mrs. A. H. Meyer went to Dows last Friday for a visit with relatives and also to attend the picnic put on by the school. Frances and Willard Heuer, their neice and nephew returned with them for a visit of a few days.

Miss Minnie Lenz was drawn on the jury and went to Garner Tuesday morning to attend the court. She is the second Klemme lady to be summoned for jury work. Mrs. C. W. Wiles holds the honors for first place.

Hod Lawhorn and wife returned Saturday from Dubuque where they were called by the serious illness of Mrs. Lawhorn's father. He died a week ago Sunday, shortly after Hod arrived. Mrs. Lawhorn was with him several days before his death.—Garner Signal.

CUT FLOWERS for Decoration Day should be in our hands by Saturday, May 28th. Blooming plants in pots should be selected now for Decoration Day, and buy your garden Plants now for Wellemeyer's Plant Sale closes Saturday, May 28th.—adv.

The county sheriff came over to Hardy last Saturday and took the village blacksmith, his still and surplus liquor to Humboldt. This is a sad bit of news for many of the boys who have been going forty miles for booze when they could have obtained it right at home if they had been wise to the fact.—Renwick Times.

It is reported that in various parts of the state that many farmers are plowing under their spring crop of oats that has been damaged by the numerous frosts, and are now preparing the land for corn. They believe that the oat crop was so seriously damaged as to be practically worthless

Walter Nissen came from Milford, Iowa last week Wednesday for a few days visit with the J. N. Day family. Walter will go to Morningside College at Sioux City next year. His brother Donald is a Junior there this year and his other brother Harold is a Freshman there this year. The boys are all well known to Klemme people. especially Donald, as he comes here each year to work in John Day's store.

Over at Bode last week, says the Renwick Times, they are having a rat killing contest. The city council has placed a bounty of two cents on every rat killed within the city limits, and a special prize of $5.00 will be paid the one killing the most rats up to June 15th, $3.00 for the second premium and $2.00 for the third. Such a stunt might be wll to pull off in Klemme or any other town as rats destroy many thousands of dollars worth of property every year.

FIRST METHODIST EPISCOPAL CHURCH

Preaching service Sunday morning at 10:00 o'clock. Sunday school at 11:00 o'clock. Epworth League Sunday night at 7:30. Preaching service at 8:00 o'clock.

Liberty Township Sunday school meets at 10:15 A. M. Preaching services at 11:30. Epworth League Sunday night at 8:00 o'clock.

The orchestra will again favor the congregation with special music on Sunday night.

Monday afternoon at 3:00 o'clock will be the first session of our Sunday school and Epworth League Convention. Monday night Dr. Kohlstead will give an illustrated lecture. A good program has been arranged for.

A. H. Meyer, Pastor

Let us repair your car

We do quick and accurate repairing on all makes of cars, or tractors. We absolutely guarantee every job we do.

Accessories --- Tires

You will find a full line of tires and accessories here at prices that are right. We handle genuine Ford Parts and also can supply parts for all other makes on short notice.

Yours for SERVICE,

Gram & Schultz AUTO COMPANY

Advertise in the Times for results

PAINT SALE

We are closing out our entire line of High Grade Lowe Bros. House paint at

BIG PRICE REDUCTION

This includes both inside and outside house paint in all colors. Buy now and save money on paint.

We also carry a full line of Alabastine Wall Coating in all colors; Varnishes, Stains and Brushes.

E. S. D. KAHRS

DRUGGIST — KLEMME, IOWA

Auto Top Repairing

We are prepared to repair your automobile top or side curtains. No need to buy a new top or curtain when we can fix it--new lights inserted, rips repaired or we can make new curtains when necessary.

Save money and get your top fixed

F. Gruetzmacher

Harness — Shoes — Repairing

OMAN'S XPERIENCE

Ray of Hope to less Women

.—"I had anemia from sixteen years old and was very irregular. If I did any house-cleaning or washing I would faint and have to be put to bed, my husband thinking every minute was my last. After reading your text-book for women I took Lydia E. Pinkham's Vegetable Compound and used the Sanative e never felt better than two years. I can work, feel as strong as can be. me I could never have s too weak— but after ble Compound it strengthgave birth to an eight was well all the time, did to the last day, and had . Everybody who knew ed, and when they ask me strong I tell them with , 'I took Lydia E. Pinkble Compound and never my life.' Use this testitime."—Mrs. ELIZABETH Sixth St., Lowell, Mass. e of Mrs. Smart is surely mmendation for Lydia E. getable Compound. It is great many similar cases.

uticura Be Beauty Doctor

ment 25 and 50c, Talcum 25c.

Alcobronze Is.

the luster and color of r, tougher, and harder bronze, a new alloy of aluminum bids fair to use. The new metal ned alcobronze. by its sponsors that the be wrought, forged, or t deterioration. It also ction of the air, acids, er. This makes it partable for forgings, proother ships' parts.—Popu. Monthly.

Catarrh

local disease greatly influconstitutional conditions. ARRH MEDICINE is a od Purifier. By cleansing building up the System, ARRH MEDICINE restores ions and allows Nature to

ts. Circulars free. y & Co., Toledo, Ohio.

eath of Their Life.

that all theatrical stars ity?"

ever noticed a fish out sping and flopping about e."

fish doesn't yearn for its nt any more than the avical star craves publicity." m Age-Herald.

the Cause!

ight to drag along feeling alf sick. Find out what is feel so badly and try to Perhaps your kidneys are t throbbing backache or stabbing pains. You may g lameness, too, headaches, and irregular kidney action. *Kidney Pills*. They have sands of ailing folks. *Ask bor!*

n Iowa Case

eal, 414 Ames, : "My re out My back nd sore was a ll ache e small kidneys ely too ion and as broght. I 's Kidwere so good so I tried they gave me the desired

n's at Any Store, 60c a Box
AN'S KIDNEY PILLS
LBURN CO., BUFFALO, N. Y.

UCKY TRIKE garette

DAIRY FACTS

BREEDER HELPS ASSOCIATION

Nebraska Dairyman Offers to Sell Purebred Sires at Half Price to Promote Quality.

(Prepared by the United States Department of Agriculture.)

Following the meeting of the Nebraska State Dairymen's association at Lincoln, Neb., recently, a prominent breeder from that state offered to provide bulls for a bull association at half their value, according to a representative of the dairy division, United States Department of Agriculture. Appreciating the value of the bull association in establishing a certain line

Unusually High-Producing Herd of Purebred Cows.

of breeding, this dairyman told a dairy extension specialist that when he formed a bull association he could choose the bulls from his herd, set a fair price on them, and he (the breeder) would cut that price in two.

This breeder has a large and unusually high-producing herd of purebred cows, the herd average being more than 18,000 pounds of milk a year. Offers of a similar character have been made by several other breeders in different sections of the United States, says the department specialist, all of which indicates that the value of the association plan as a means of improving the quality of dairy cattle is becoming more generally recognized.

When a bull association is formed one dairy breed, usually the one predominating in the locality, is selected for that association, and purebred bulls of that breed are used to improve the herds. As time goes on a number of good purebred and grade herds of the same breed are developed. When one breeder supplies a number of bulls to one association these bulls, generally of similar breeding, make it possible to concentrate the blood of certain families among 250 to 300 cows. Each bull is used in each block for two years. Thus the four or five bulls are used consecutively for eight or ten years, developing in one community a large number of dairy cattle of uniform type and breeding.

STUDY OF INDIVIDUAL COWS

Scale and Milk Record Sheet Give Feed Requirements and Other Characteristics.

The first great step with any dairyman in determining the true measure of his individual cows is taken when he begins to test or deal with his herd as individuals, and not just as a whole. Then he soon learns that he must own a scale and milk record sheet, and use his mind and his pencil to study the individual cow, her feed requirements and her other characteristics.

FOR BEST WORK WITH CHURN

Important Not to Have Too Much Cream in at a Time—Handle All Butter With Ladle.

To do the best work with the churn, do not have too much cream in at a time. A churn that is too full does not get all the butter out of the cream. So you lose, and lose heavily. No churn ought to be more than half full—less would be better. And then keep your hands off the butter. Handle it with the ladle.

KEEP MILK IN HOT WEATHER

Qualities Improved by Cleanliness of Cow, Milker and Especially of Pans and Pails.

Milk will keep fairly well in the hottest weather, provided the bacteria are excluded. This can be done by cleanliness of cow, bag, milker and especially of milk pails and milk cans. Pasteurization is still used to improve the keeping qualities of milk.

CLEANLINESS IS GREAT HELP

One Man Can Groom Two Cows Sufficiently in Minute to Remove Particles of Dirt.

Clean cows contribute to cleanliness of milk. With a stiff brush one man can sufficiently groom two cows a minute. If a currycomb is used, take one on which the points have been worn down, so they will not be too severe on the cows.

FARM LIVE STOCK

FEED FOR WINTERING STEERS

Methods Used and Results Obtained by Department of Agriculture at Lewisburg, W. Va.

(Prepared by the United States Department of Agriculture.)

Experiments to determine the most desirable rations and methods for wintering steers were continued last year at Lewisburg, W. Va., by the United States Department of Agriculture, cooperating with the state agricultural experiment station. Sixty two-year-old steers, averaging 927 pounds in weight, were divided into six lots of ten each and wintered for a period of 128 days, beginning December 23, 1919. The greatest gain—93 pounds—was made by the lot fed on a daily ration of 25 pounds of silage, 5.4 pounds of straw, and one pound of cottonseed meal. Other rations and gains were: Silage (40 pounds), gain, 79 pounds;

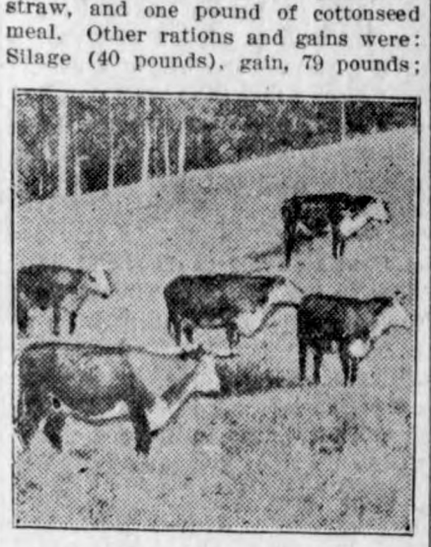

A Good Bunch of Steers.

silage (30 pounds) and cottonseed meal (one and a half pounds), gain, 67 pounds; silage (25 pounds) and mixed hay (eight pounds), gain, 63 pounds; mixed hay (20 pounds) and ear corn (two pounds), gain, 25 pounds; silage (30 pounds), gain 22 pounds.

The steers used in the wintering experiments at Lewisburg were grazed on pasture to determine the effect which the different rations fed and methods of wintering had on subsequent pasture gains.

PUREBRED FEMALES FAVORED

In Opinion of Specialists Number of Purebreds of Both Sexes Is Rapidly Increasing.

According to figures announced by the United States Department of Agriculture, live stock owners in the United States show a tendency toward purebred female animals as well as toward purebred sires. In fact, the use of well-bred sires appears to increase the use of good females. During the period October 1, 1919, to March 31, 1920, the quality of female stock kept in herds and flocks headed by purebred sires, was 48.3 per cent purebred, and 2.5 per cent scrub. The remaining number were grades of crossbreds. Later figures covering the period October 1, 1919, to December 31, 1920, show that the number of purebred females kept under corresponding conditions had increased to 55.9 per cent and scrubs had fallen to 2.1.

These figures are based on a knowledge of the breeding of nearly 400,000 head of animals and poultry. In the opinion of department live stock specialists, the more general use of purebreds of both sexes on farms in the United States is increasing. In about a year, it appears, the increase in the use of purebred females by purebred-sire users has been at least 7 per cent.

DEVELOP HORSES AND COLTS

Protein Feeds Tend to Produce Muscle —Concentrates Are Necessary for Work Animals.

For young horses and colts muscle development is very important. Protein feeds tend to produce this. So do leguminous hays, such as alfalfa, clover, cowpeas, soy beans and peanuts. The following concentrates are valuable: Wheat bran, cottonseed meal, rice, bran and shorts. From one to two pounds of cottonseed meal a day with the grain have been found to be very economical and highly desirable for horses doing heavy work.

SELLS HIS POOR PUREBREDS

Undersized and Poorly Conformed Animals Sold for Beef by Nebraska Live Stock Man.

"I sold as beef two purebred Shorthorn bulls, one undersized, the other of poor conformation." This statement to the United States Department of Agriculture from a Nebraska stockman aiding in the Better Sires—Better Stock campaign, indicates a growing understanding that desirable sires must be of good quality in addition to being purebred.

DEVELOP AND FATTEN SWINE

Terms Are Often Misused in Speaking of Hogs—Some Essentials for Development.

The word develop is often misused for the word fatten. This is a mistake. In order to develop a pig he must have suitable food to keep up a good growth of bone and muscle and regular exercise to give him strength and vigor.

Why Castoria?

YEARS ago Castor Oil, Paregoric, Drops and Soothing Syrups were the remedies in common use for Infants and Children; Castor Oil so nauseating as to be almost impossible and the others all containing Opium in one form or another, but so disguised as to make them pleasant to the taste, yet really to stupify the child and give the appearance of relief from pain.

It required years of research to find a purely vegetable combination that would take the place of these disagreeable, unpleasant and vicious remedies that from habit had become almost universal. This was the inception of, and the reason for, the introduction of Fletcher's Castoria, and for over 30 years it has proven its worth, received the praise of Physicians everywhere and become a household word among mothers.

A remedy ESPECIALLY prepared for Infants and Children and no mother would think of giving to her baby a remedy that she would use for herself, without consulting a physician.

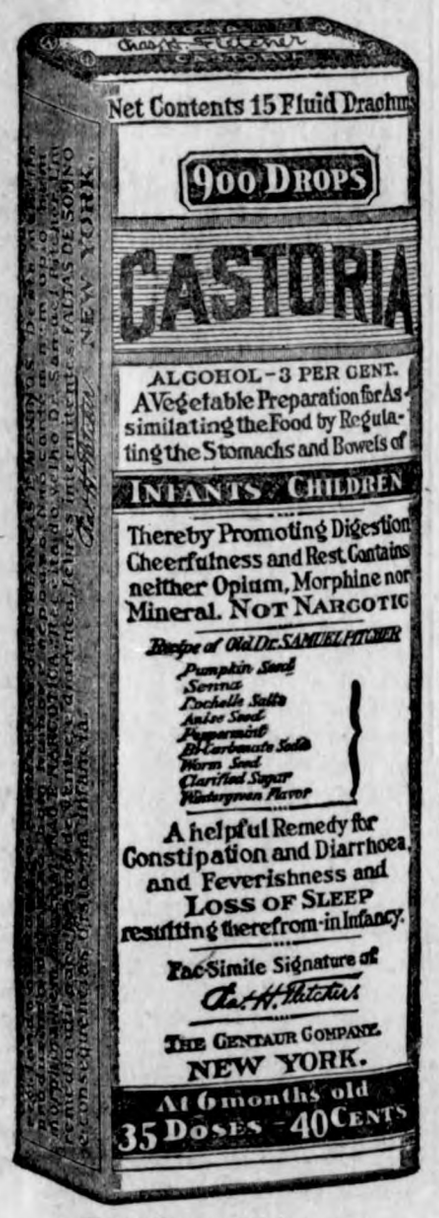

Exact Copy of Wrapper

Children Cry For Fletcher's CASTORIA

Have You Tried It?

Everybody has read the above headline; how many believe it? Have you a little-one in the home, and has that dear little mite when its stomach was not just right felt the comforts that come with the use of Fletcher's Castoria? You have heard the cry of pain. Have you heard them cry for Fletcher's Castoria? Try it.

Just help baby out of its trouble tomorrow with a taste of Castoria. Watch the difference in the tone of the cry, the look in the eye, the wiggle in the tiny fingers. The transformation is complete—from pain to pleasure. Try it.

You'll find a wonderful lot of information about Baby in the booklet that is wrapped around every bottle of Fletcher's Castoria.

GENUINE CASTORIA ALWAYS
Bears the Signature of
Chas. H. Fletcher

THE CENTAUR COMPANY, NEW YORK CITY.

Thousands of Happy Housewives in WESTERN CANADA

are helping their husbands to prosper—are glad they encouraged them to go where they could make a home of their own—save paying rent and reduce cost of living—where they could reach prosperity and independence by **buying on easy terms.**

Fertile Land at $15 to $30 an Acre

—land similar to that which through many years has **yielded from 20 to 45 bushels of wheat to the acre.** Hundreds of farmers in Western Canada have raised crops in a single season worth more than the whole cost of their land. With such crops come prosperity, independence, good homes, and all the comforts and conveniences which make for happy living.

Farm Gardens—Poultry—Dairying

are sources of income second only to grain growing and stock raising. Good climate, good neighbors, churches, schools, rural telephone, etc., give you the opportunities of a new land with the conveniences of old settled districts.

For illustrated literature, maps, description of farm opportunities in Manitoba, Saskatchewan, and Alberta, reduced railway rates, etc., write Department of Immigration, Ottawa, Can., or

M. J. JOHNSTONE
FIFTH ST., DES MOINES, IOWA
Canadian Government Agent

WESTERN CANADA Farm Lands Low Prices In the Wheat Belt of America

Genuine DIAMONDS—Guaranteed WATCHES, JEWELRY

NEW LOW PRICES

WEAR WHILE YOU PAY—THAT'S THE LOFTIS WAY

Send for the "Loftis Blue Book," telling all about our easy **Credit Plan,** and how you can wear and own a Diamond or Watch and never miss the money.

Sent FREE by mail, postage paid. No obligation.
STORES IN LEADING CITIES

Loftis Bros. & Co. National Credit Jewelers Dept. 18 108 N. State St. CHICAGO, ILL.

A man whom the world calls great may be a small potato in the eyes of his wife.

ALLEN'S FOOT-EASE DOES IT

When shoes pinch or corns and bunions ache, get a package of ALLEN'S FOOT-EASE, the antiseptic powder to be shaken into the shoes. It takes the sting out of corns and bunions, gives instant relief to Smarting, Aching, Swollen feet. 1,500,000 pounds of powder for the feet were used by our Army and Navy during the war.—Adv.

Marrying an heiress is almost as unsatisfactory as any other get-rich-quick scheme.

COCKROACHES

EASILY KILLED TODAY

BY USING THE GENUINE
Stearns' Electric Paste

Also SURE DEATH to Waterbugs, Ants, Rats and Mice. These pests are the greatest carriers of disease and MUST BE KILLED. They destroy both food and property.

Directions in 15 languages in every box.
Ready for use—two sizes 35c and $1.50.
U. S. Government buys it.

ABSORBINE STOPS LAMENESS from a Bone Spavin, Ring Bone, Splint, Curb, Side Bone, or similar troubles and gets horse going sound. It acts mildly but quickly and good results are lasting. **Does not blister or remove the hair** and horse can be worked. Page 17 in pamphlet with each bottle tells how. $2.50 a bottle delivered. Horse Book 9 R free. ABSORBINE, JR., the antiseptic liniment for mankind, reduces Painful Swellings, Enlarged Glands, Wens, Bruises, Varicose Veins; heals Sores. Allays Pain. Will tell you more if you write. $1.25 a bottle at dealers or delivered. Liberal trial bottle for 10c stamps.
W. F. YOUNG, Inc., 310 Temple St., Springfield, Mass.

GENUINE GILLETTE RAZOR, complete, with 12 blades, $3.25, postpaid; regular price $5. UNITED SERVICE, WHITEHALL, N. Y.

Baby Chicks from 14 breeds. Purebred. Quality first. 13c up. Write for circular to KRAMER HATCHERY, FAIRMONT, MINN.

FRECKLES POSITIVELY REMOVED by Dr. Berry's Freckle Ointment—Your druggist or by mail, 60c. Free book. Dr. C. H. Berry Co., 2076 Michigan Avenue, Chicago

Florida Oyster Culture Offers Life-Time income to non-residents, without drudgery, rain, hoeing, plowing or fertilizer. Free information—12,000 words—including U. S. Government quotations. Government $10,000 survey, sworn statements. Oyster Growers Cooperative Association, Apalachicola, Florida.

The Best Land in Wisconsin
Adjoining the best market in America
$2.00 PER ACRE CASH
Large and small tracts. For any line
ARNOLD CO. Dept. A, Superior, Wis.

New Life for Sick Man

Eatonic Works Magic

"I have taken only two boxes of Eatonic and feel like a new man. It has done me more good than anything else," writes C. O. Frappir.

Eatonic is the modern remedy for acid stomach, bloating, food repeating and indigestion. It quickly takes up and carries out the acidity and gas and enables the stomach to digest the food naturally. That means not only relief from pain and discomfort but you get the full strength from the food you eat. Big box only costs a trifle with your druggist's guarantee.

Hot Springs Waters Wonderfully Successful in the Treatment of Rheumatism

THE peculiar properties of the waters of the Hot Springs of Arkansas are due to radio activity, found in them to an exceptionally marked degree, and their equal has never been known in the treatment of rheumatism and all uric acid troubles. These springs are owned and controlled by the U. S. Government.

The cost of living at Hot Springs may be regulated to suit any purse, accommodations varying from moderate priced boarding houses, up to the most fashionable hostelries.

Write for Our Handsomely Illustrated Hot Springs Book

The Way There Is Via the
Missouri Pacific

LOW RATES — ALL YEAR

C. L. Stone, P. T. M., St. Louis

126 MAMMOTH JACKS
I have a bargain for you, come quick.
W. L. DeCLOW'S JACK FARM
Cedar Rapids, Iowa

W. F. PAVEY
The Practical Blacksmith
OXY-ACETYLENE WELDER
Wagon, Buggy and Machine Repairing
Horse Shoeing and Plow Work A Specialty

THE CITY DRAY LINE
—Is prepared to do your hauling carefully and promptly. We solicit your patronage. Charges reasonable.
Coal Hauling Done
C. M. BREDBENNER

DR. R. M. THOMAS
Veterinarian
All Calls are answered promtply.
Phone me at
Klemme — Iowa

KLEMME DRAY LINE
Phone 14
A share of your patronage is solicited. All work attended to promptly and carefully. We haul coal quick.
LLOYD LAU, PROP.

WALTER F. LAU
Dealer In
Grain, Coal and Live Stock
A Square Deal Always
Phone 16 Klemme, Iowa

BEN A. REEMSTMA
Farm and General
AUCTIONEER
Sales conducted to insure the owners highest approval. See me for dates and terms.
Phone 508
Klemme — Iowa

PILES

and other rectal troubles may be handled with satisfaction to all concerned by conservative, practically painless, modern office treatment. It is absolutely free from danger. Does not necessitate going to the hospital, and causes the patient little or no inconvenience. Satisfaction guaranteed or money refunded. Further information on request but an office consultation is recommended when convenient.

DR. R. W. SHULTZ
Masonic Bldg. Garner, Ia.

MEMORIAL DAY TO BE OBSERVED IN KLEMME MAY 30

Memorial Day will be observed in Klemme this year as has been done in the past. Memorial Day comes on Monday this year and that is the day it will be celebrated.

The committee in charge of the program have not all arrangements completed so it is impossible to publish the program this week. but it will appear in the next issue of the Times.

The committee make a strong appeal for all Ex-Service men to be on hand to head the parade to the cemetery where the graves of Civil War and World War Veterans will be decorated. Appear in uniform if you will.

The Klemme Band will furnish the music for the day. There will also be other music.

Dr. Pierce, of Britt has been engaged to give the address. He is a very good speaker and without a doubt one of the ablest men in this part of the state.

The services will take place in the park and will begin promptly at 10 o'clock A. M.

FINDS FIRST CLASS MAIL IN STRAW PILE

Lst Wednsday D. L. Richardson went after a load of straw and while loading discovered a lot of letters. He investigated, found it was actually mail that had never been delivered by Uncle Sam. He reported to Postmaster Lee who went out and made a thorough search and found what had probably been the contents of a pouch that was stolen in Britt early in April. No pouch was found. The letters were brought to the Britt postoffice and labeled "Mail from Pouch Rifled and robbed" and then forwarded to their destination Thursday. It had been a matter ofsecrecy up to the time Mr. Richardson found the letters, that a pouch had been stolen from Britt, but now it is revealed that the pouch disappeared a month ago some time between the time it arrived in Britt over the M. &. St. L. and the time it was to depart over the Milwaukee. It is not known where it ws stolen from.

It is a strange coincidence that this pouch disappeared about a week before the robbery at Forest City. No clue to the theft has been reported thus far.

HEAVY FROST PAST WEEK

There were two or three heavy frosts the past week, and especially the one we had Sunday morning.

The frost didquite a bit of damage to the oats, so the farmers tell us. Garden truck was also damaged to some extent.

A frost at this time of the year is unlooked for.

Monday night it turned warmer again but then rain set in and this locality is well supplied with moisture.

Hancock County Ministers To Have Picnic In June

At the meeting of the ministers of the county here Monday at their monthly meeting of the Hancock-co. Ministerial Association. the ministers decided that they and their families would have a picnic on June 29th at Twin Lakes, west of Goodell.

This is something new for the ministers of this county, for as far as we can learn they have not held a picnic for "sky pilots" only in the county. They are planning to have a big time and will endeavor to make it an annual event.

NOTICE TO BAND BOYS

Owing to a change of Band Ladr there will be no rehearsal on Friday night. We are sorry to postpone the rehearsal but a change of leaders was necessary. Watch for further announcement as to the next rehearsal and COME.—Secretary.

More Books for the Klemme Library

A consignment of fifty books has been received at the circulating library in the Klemme Post Office.

These books are now on the shelves for the use of the patrons of the library. The list comprises the usual variety, with books of fiction predominating.

Read Your Own Electric Meter

Here's a good tip which we stole from the LuVerne News.— Many people who are not familiar with their electric meter often think they are being over charged. If you want to learn how electricity is measured, you can get a booklet from the engineering department at Iowa State College which will show you all about it, and you can then read your own meter. Percolators, toasters and heating devices consume electricity many times faster than electric lights. Electric irons use on an average a kilowatt per hour, while a 75 watt lamp uses a kilowatt in about 15 hours. It will cost you nothing to get this explanatory circular, and it may be the means of promoting a more harmonious feeling beteween you and the people who furnish you with your electricity.

COW HAS FOUR CALVES

A bossy cow out at Ralph Christie's farm distinguished itself and made a record for this locality and possibly for Northern Iowa when it gave birth last week to four perfectly developed calves, one bull and three heifers. Twin calves are not frequent occurences but occasionally appear. and triplets have been known but when it comes to quadruplet quadrupeds it certainly establishes a record. The calves are well and strong too which makes it the more remarkable.—Belmond Herald-Press

GARNER DEMOCRAT ADOPTS NEW MONICKER

The Garner Democrat is now no more. It all happened last week. Ted Tierney, the editor, was evidently disgusted with the way the Democratic Party acted up in the last election and he decided they were a bunch of bone-heads and that he would end it all by changing the name of his paper to the Garner Leader. It is a fine name and we hope Ted keeps the name of the new paper in mind. Of course it will be a serious loss to the Mule Party and no doubt Ted will receive a personal visit from old Jennings Brayn in regard to the back slide he made at a time when the Democratic party needs him most.

Anyway, Ted, the new name looks fine.

Draws One Week Labor On Street

Joseph Austn was arrested Tuesday mornng by Marshall Rippentropp and brought before Mayor French charged with causing a disturbance of the peace. The evidence at the trial showed that the young man had been making remarks about ladies which was taken up by others who refuted the statements. The result was he arrest and trial. Mayor French, after hearing the evidence assessed a fine of one week at hard labor on the streets of Titonka. The Topic does not make it a practice of going into details and publishing affairs of this nature. In this instance, however, we would derelect in our duty if we failed to give advice to our many young readers. The young man got into trouble because he made assertions about women that were not true. Other young men who are in the habit of talking too freely about the chastity of their neighbors should take heed and make no statements that are not true. Better be kind and considerate—help to build up the morality of the community rather by helping to tear down.—Titonka Topic.

The last general assembly passed a law compelling independent and consolidated school districts to publish a financial statement twice a year, setting forth receipts and disbursements and for what purpose. Inasmuch as a large per cent of taxes go to the support of schools we believe the tax payers will welcome this new ruling. We presume the new law foes into effect July 4th.—Bancroft Register.

SIX WOLVES LESS IN HUNGRY HOLLOW

From the Fertile News:—

Mort and Gus Hagen residing on a farm south of here killed a mother wolf and her six young whelps on Tuesday near the H. A. Paulson and Henry Hill farms in the section of the country known as "Hungry Hollow."

The morning they were killed the old wolf killed a sheep belonging to E. C. Stewart. The Hu... up the trail and followe... wolf's lair where they ... work of the task before ...

For the old wolf the ... receive a bounty of $10 ... young ones they will ge... of $4 each. The wolves ... gry Hollow" have become ... able of a menance and ... round nights endangering ... of humans.

PLEASE NOTICE--

Your account here comes due the first day of each month and we MUST BE PAID.

Those not paying by the 10th will receive no more credit with us.

Call at once and pay your 1920 back account also.

Henry Lau & S...

Doctors Reuber & Zinn
Physicians and Surgeons
Office—Main St., opposite Hotel, Phone 19.
CALLS NIGHT AND DAY PROMPTY ATTENDED
Large latest Xray and Electro Therapeutic Ma...
Eyes Examined and Refracted. Glasses Fitted.

DOCTOR MISSMAN
PHYSICIAN SURG...
OFFICE--State Savings Bank Building, 'Phone No. 11...
RESIDENCE--North of Park, 'Phone No. 1109
X-Ray Radiographs Electrical Tre...
Eyes Tested Glasses Fitted

Tire Prices have been Reduced
ALL AROUND!

Ford
THE UNIVERSAL CAR

We have Goodrich, Goodyear and Firestone tires on hand. Can sell Firestone tires at the following prices:

30 x 3 Smooth	**$10.95**
30 x 3½ Non-Skid	**$13.95**

These are new prices just sent out by the Firestone Company and guaranteed 6,000 miles.

Ed. G. Ell
Authorized Ford Dealer Klemme, Ia.

Big Demonstration Sale!

RED STAR
Detroit Vapor Oil Stove

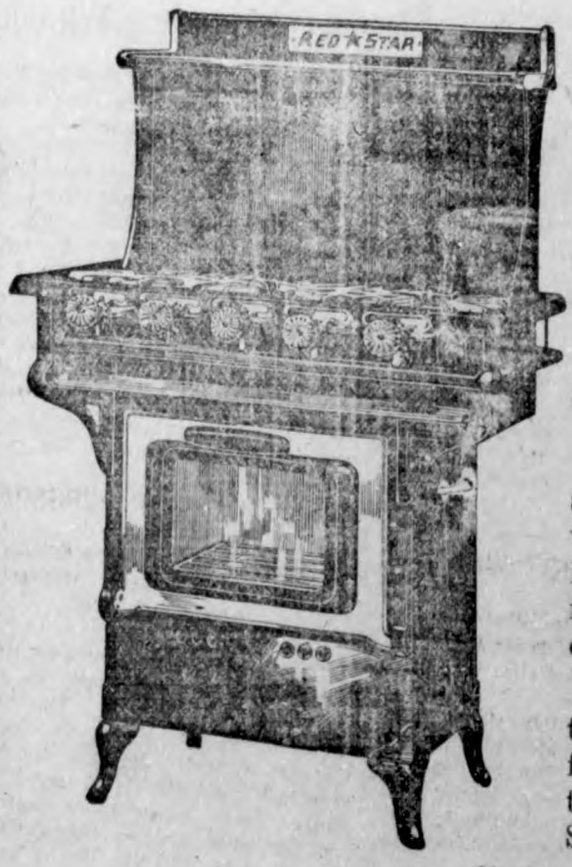

Don' Miss It!

We are going to have a special sale ... demonstration on the "Red Star" Det... Vapor Oil Stove at our store

May 24th & 25t...

We will have with us a special re... sentative direct from the factory, ... will show you how the Red Star will g... 100 per cent more heat, with just a ... more than one- half the fuel usec in ot... oil stoves.

We will also hold a cooking demons... tion and you will want to see the ma... fine samples of cooking, and learn ... time required to do the work on the ... Star Detroit Vapor Stove.

JACOBS & SON
HARDWARE KLEMME, IOWA

THE KLEMME TIMES

fifth Year—Number 37 | Klemme, Iowa, Thursday Afternoon May 26, 1921 | $2.00 In Advance—$2.50 Outside of County

rict Sunday School--Epworth ague Convention Held Here

SCHOOL AND EPWORTH
UE CONVENTION WAS
ELD IN KLEMME

ohlsted One of Principle
peakers on Program

unday School and Epworth Convention of the Iowa sec- ux City District, opened at Monday afternoon of this three o'clock, with a goodly of prominent speakers and on hand.

ork of organizing the con- was the first thing on the after which an address was Dr. Kohlstedt on "Personal sm."

evening at 7:30 the pro- s opened with a song ser- by Rev. Witter. Following service Dr. Kohlstedt gave rated lecture on "The Cen- Action.

y morning the program was ith a prayer service led by Nedtwig. Dr. Kohlsted a- ored the assembly with an n the "Centenary Challenge ectives." Rev. Gauger of ve a report of the Epworth Chapters, which was follow- address by Dr. Hutchinson "In the Inner Man.

tchinson's address closed the program.

y afternoon at 2:30 the pro s opened with devotions by illiam Hein. which was by an address on Mission- ation in the Sunday School E. E. Witter. Another ad- s given by Dr. Hutchinson, World" which he followed Question Box.

service in the evening at charge of P. M. Griesemer, next number in order. At Hutchinson lectured onthe aws of Life."

sday, the last day of the n was crowded with events. 0 A. M. Rev. S. C. Steinbren- an the days work with a ervice, followed by an ad- Dr. Hutchinson, "The Man r." Rev. W. J. Loek gave sting address on "The Su- sk of the Sunday School— he child to Christ and into h." which was followed with s along similar lines by Dr. on who talked on "Training ren Before and After Re- nto the Church.

st address closed the morn- gram.

0 P. M. the convention was rted with devotions led by J. Loeck after which those t the convention were fav- an address by Dr. Hutchin- spoke of "Promotion of Per- le Work." Rev. Meyer of conducted a Question Box the program was closed for noon by an address on "Re- l Needs" by Dr. Hutchin-

A. Capellen opened the ev- rogram at 7:45 with a song Dr. Hutchinson closed the n with an address "The Call e."

tire program of the conven- both interesting and in- The addresses by Dr. Hut- nd Dr Kohlstet were especi- hy of comment. Both of named are very active in ork. Dr. Hutchinson is the the Epworth League Insti- he Northwest Iowa, and the uperintendent of the Sheld- ct, Northwest Iowa Confer- oncerning Dr . Kohlsted we elease" sent us by the Com- Conservation and Advance ethodist Episcopal Church, go, Illinois, which informa- ws, and which may be of terest to our readres and to o attended the convention: E. D. Kohlstedt, D. D.

Reverend E. D. Kohlstedt, of Field Activities. Commit- nservation and Advance of odist Episcopal Church, is a of Lawrence College and Biblical Institute. He is a member or the Wisconsin Conference, and was for sixteen years a pastor in Milwaukee and vicinity. For four years he was Superintendent of the Milwaukee District, and for two years was Executive Secretary of the Methodist Missionary Centenary of the St. Paul Area.

More than one million people contributed to the $108,000,000, payable in five years, pledged in the Centenary campaign of which $15,489,762 were paid into the treasury in 1920. A summary of the first year's expenditures and achievements made by the Committee on Conservation and Advance of the Methodist Episcopal Church, was given at the meeting of the Epworth League District Convention here by Dr. E. D. Kohlstedt. He also gave an account of the unmet needs of the church.

Dr. Kohlstedt gave a vivid picture of world wide missionary enterprise. In the home field there has been a great and broad expansion, and considerable Americanization work is being done among the foreign speaking people in the United States by 102 English speaking pastors, 283 foreign speaking pastors, 100 women and 141 other social workers. There are 225 foreign language students in training at colleges, universities and schools. In the maintenance for the support of pastors and workers in the United States, Porto Rico, Hawaii and Alaska during 1920, $2,155.000 have been paid. In rural and frontier fields 2,977 pastors have been partly supported. Among those are 500 negro pastors. The board of Home Missions and Church Extension supports 995 foreign speaking workers in both fields. Support has been given to evangelize the lumbermen in the northwest, and to thirty-eight evangelists working thru-out the States. Money has been given for 934 different extension or building projects in the United States, Porto Rico, Hawaii and Alaska.

To continue work in and near military and naval stations; and to help equip Methodist chaplains; to provide adequate ministry in negro districts, congested by the northward migration, and in great industrial centers developed by war industries; to provide to community centres in rural neighborhoods increased as the result of the war; to promote Americanization. and to provide scholarship for Methodist whose educational training was interrupted when they went to fight for Uncle Sam; over $1,093,397.41 was spent.

In Good Will industries, a new national institution of the Methodist Episcopal Church $416,415 was invested. To these industries are brought bags of cast of shoes, clothing and household equiptment, for the joint process of salvaging material wreckage and human lives.

Centenary funds practically saved the whole Methodist Episcopal Church in China and India from disaster iminent on the great reduction in value of the purchasing power of the American dollar. At Singapore and in the Straits Settlements, Centenary money has been spent in carrying farward thegreat developing program of the Church. In Japan direct appropriation was made last year of $166,714 and for work among Koreans $122.256. Twenty six new missionaries were sent to Africa, marking an increase of 76 per cent.

Physical relief extended to Europe and Armenia ran into hundreds of thousand of dollars. France, Italy, Finland, Spain, Norway, Sweden, Denmark, the Phillippines, Mexico, Central and South Amrica, and the Netherlands Indies received attention.

METHODIST EPISCOPAL CHURCH

Public worship at 10:00 A. M. and 8:00 P. M.

Sunday school at 11:00 A. M.

Morning sermon subject, "What is Christianity?" In the evening the pastor will speak of "The Boys of 61," recalling the days when a great task was done in a great way by great men.

A cordial welcome to all at these services.

A. E. Buriff, Minister.

On Honor's Roll

Weave the garlands, scatter the flowers
Over these sacred mounds of ours,
Lily and rose and laurel spread
Over the graves of those long dead,
Dead on the Field of Honor.

By each headstone the old Flag waves,
But know ye not these are empty graves?
Each man rose from the dust to fight
In the latest struggle of Right and Might.
To fight on the Field of Honor.

Forth in shadowy ranks they thronged
To answer the call of a people wronged,
Washington, Lincoln, Grant and Sherman
Ay, and many a loyal German,
Rosecrans, Shurz and doughty Sigel
Who bore our Stars and Stripes and eagle;
"Stonewall" the stern. and chivalrous Lee;—
With our first troopship cross the sea!
These are the great Reserves who stand
Today at the back of our fighting band.

Women of France, 'tis yours to spread
Flowers on the graves of our newly dead;
We, while we strew these empty graves,
Weep for our dead across the waves
On the red Field of Honor!

—By Alice Williams Brotherton.

Baumgartner, Clerk of District Court died Monday

AUGUST BAUMGARTNER, CLERK OF HANCOCK COUNTY DIED MONDAY AT MASON CITY HOSPITAL

Was Popular In County Politics

A message was received Monday noon stating that August Baumgartner, Clerk of Hancock county, had passed away at a Mason City hospital following an operation for appendicitis. The body was brought to his home at Garner by Rex Shannon in his auto hearse to be prepared for burial.

The entire community, in fact the county was shocked when it heard of his most untimely death for he had apparently been in good heath.

Mr. Baumgartner has for many years been popuar with the peope in Hancock county as he has been elected and served several terms as a county official. He served as sheriff before James Ross who was succeeded by E. P. Hanson, now sheriff. Mr. Baumgartner has been in the office of county clerk one full term and was serving his second term at the time of his death.

Mr. Baumgartner will also be greatly missed in the Odd Fellow and Rebecca lodges of Garner of which he was a very active member and an officer.

He leaves to mourn his loss a wife one son, Harold who graduated from the Garner High School last week; three daughters, Josephine who was in last years graduating class at the Garner school and who is taking a business course at Des Moines, Iris who will be a senior next year, and Virgil who will be in the sophomore class. Besides his children and wife he leaves his aged father, a number of sisters and brothers and other relatives. J. E. Baumgartner of this city is his brother.

Joe Knadler Appointed Clerk

Joe Knadler, who served as deputy with Mr. Baumgartner, was appointed Clerk by Judge Clark, whois now holding court at Garner, subject to the approval of the Board of Supervisors at the June meeting. Mr. Knadler is very well qualified for the office as he himself had served two terms as Clerk, before being succeeded by Baumgartner.

GARNER LAD KILLED IN AUTO ACCIDENT TUESDAY

Harold Brede, son of Mr. and Mrs. Henry Brede leaving near Garner, was killed Monday afternoon in an auto accident.

Harold, aged twelve, with his mother and younger brother Dale, had come to town in their car and after doing their marketing started home about 3 o'clock in their Ford and striking a piece of road in bad condition because of paving on the cemetery way just as the big wind came up the machine turned over sideways twice.

A neighbor brought them to one of the doctors but the boy died a few minutes later from a fracture at the base of the skull. Mrs. Brede and the younger boy escaped with minor injuries it is thought, unless internal complications should set in.

The mishap which resulted in the Brede lad's fatal injury was brought about by Mrs. Brede's effort to get on the othr side of the road to allow another car to pass from behind. It was then that her car tipped over when it hit the soft dirt at the side of the road.

Funeral services were held yesterday at Garner.

Memorial Day to be Observed In Klemme Monday

Memorial Day

The annual Memorial day proclamation, setting aside May 30. as a holiday, was issued by President W. G. Harding this week. The text follows:

"Whereas this nation has been conceived in prayer and devotion by men and women who were moved under God to found a nation where principles of right should form the lasting corner stone; and whereas these principles purchased at the price of great sacrifice have been fostered by a worthy prosterity; and whereas the great war has lately laid its costly demands upon our lands; now, therefore, I, Warren G. Harding, President of the United States do hereby proclaim Monday, the 30th day of May. a day already freighted with sacrifice and stimulated memories, a day of public memorial. I invite my fellow citizens to fittingly pay homage on this day to a noble dead who sleep in homeland, beneath the sea or in foreign fields, that we who servive might enjoy the blessings of peace and happiness and to the end that liberty and justice without which no nation can exist, shall live forever.

In witness whereof, I have hereunto set my hand and caused the seal of the United States to be affixed.

"Done in the District of Columbia this 3rd day of May, in the year of Our Lord, 1921, and of the independence of the United States the 145th.

"Warren G. Harding."

WASHINGTON NEWS ITEMS

At a meeting of the Representatives in Congress from 25 States interested in Agricultural Legislation held at the office of the American Federation of Farm Bureaus last Monday evening. an organization was perfected to co-operate in promoting certain legislation to bring relief to the farming class. Congressman Dickinson of Iowa was made Chairman of the Committee and has appointed various sub-committees who will investigate and report on pending legislation on subjects of interest to the farmers.

A farewell dinner was tendered to Mr. Good of the 5th Iowa district last evening at the Chevy Chase club by members of the Committee on Appropriations. It is understood that Chairman Good will retire about the first of June to enter the practice of law in Chicago.

A number of members of the House visited the Marine Contonment at Quantico, Va., yesterday and report a pleasant trip down the Potomac on President Harding's yacht, the Mayflower.

The Lawn parties were again put invogue by President and Mrs. Harding when they entertained about 2,000 of official Washington on the White House lawn Monday evening. It was the first gathering of this kind held there since the administration of Mr. Taft.

LAWHORNS HAVE REUNION

There is quite a Lawhorn family reunion on here this week. Ardith is a member of the graduating class and her father, Will Lawhorn, and her brother Irwin, and sister Esther are here from Lena, Ill. Will Lawhorn is a brother of George, Joe. Hod and Chas. who live here. Mrs. E.E. Byron of White Lake, S. D., a sister is also here. She and Joe are twins. Their father and his wife are here from California. They have been here for some time. The senior Lawhorn and his children are all here except the oldest daughter who lives at Clear Brook, Minn. She was unable to leave home at this time. Now as to the number of the next generation who are here we can't say, but George, Joe, Hod and Chas. all have children and some have grandchildren. It is a costum of the Lawhorns to have a family reunion every few years. About five years ago they bad a like reunion here and some forty or fifty were present. —Garner Signal.

KLEMME WILL CELEBRATE MEMORIAL DAY MONDAY, MAY 30TH

As annuonced in the Times last week, committees were at work making plans and arrangements for the proper observation of Memorial Day in Klemme this year. All arrangements have been completed and the following program outlined will be carried out as far as possible.

Dr. Pierce, of Britt has been secured by the program committee to deliver the address of the day. He is one of the best speakers to be had in this part of the state, and it was only for the fact that Britt are holding their exercises on Sunday that he was able to appear here on Monday.

The committe requests that the soldiers, sailors and marines will all appear in their uniforms and take a part in the parade, if they so see inclined to do so.

Don't forget to bring flowers. All who can are requested to leave their bouquet at the Band Stand at the park at 9:30 A. M., or if more convenient bring them with you. There will be a car to take them to the cemetery. All school children and citizens are requested to carry a flag.

Following is the program for the day, beginning at 10:00 o'clock at the Band Stand at the city park—

PROGRAM FOR MEMORIAL DAY

Mayor Wenck President of the Day

PROGRAM AT THE PARK

Music ..... Klemme Concert Band
Music ..... Male Chorus
Prayer ..... Rev. A. H. Meyer
Song ..... Male Chorus
Address .... Rev. J. T. Pierce, D. D.
Star Spangled Banner .....
..... Chorus and Audience

PARADE FORMATION
Dr. R. M. Thomas, Commander

Following Order—
Klemme Concert Band
World War Veterans
Civil War Veterans
School Children by grades from Primary to High School in order of grades.
Citizens
(All citizens and school shildren are requested to carry small flag while marching to cemetery.)

PROGRAM AT CEMETERY

America ..... Band and Audience
Decoration of Soldiers Graves ....
....School Children in charge of F. Gruetzmacher.
Taps ..... Bugler
Benediction .... Rev. A. E. Buriff
Note—In case of stormy weather the program will be held at the Theatre. Program subject to change.
—Committee.

MISS EDITH HAUPT WINS HONORS AT GARNER HIGH

In the gradnating class of twenty eigth at the Garner High chool there were eleven girls who had an average of above ninety for the four years. The average for the entire class was 88.6 per cent.

The two highest averages in the class were Miss Ardith Lawhorn and Miss Edith Haupt. Miss Lawhorn won over Edith only by 12-100ths of one per cent—just a hair's breadth we might say.

The Klemme schools may well feel proud of the record made by Miss Haupt. She finisehed the 11th grade here and then went to Garner to complete her course.

Last year Miss Mable Waterman won second place which shows that Klemme maintains a good school although it is not large.

We also predict that some of our Klemme students going to Garner next year will do there part inkeeping up the record set by the other Klemme girls just mentioned.

Watch Your Kidneys!

That "bad back" is probably due to weak kidneys. It shows in a dull, throbbing backache or sharp twinges when stooping. You have headaches, too, dizzy spells, a tired, nervous feeling and irregular kidney action. Don't neglect it—there is danger of dropsy, gravel or Bright's disease! Use *Doan's Kidney Pills*. Thousands have saved themselves more serious ailments by the timely use of *Doan's. Ask your neighbor!*

An Iowa Case

S. B. Imel, 1321 Brookdale Ave., Charlton, Iowa, says: "My back troubled me and the misery was so intense I couldn't rest. My kidneys acted irregularly, at times too frequently. I heard about Doan's Kidney Pills and got a couple boxes. After taking them, the troubles were over and I have not been bothered since."

Get Doan's at Any Store, 60c a Box

DOAN'S KIDNEY PILLS

FOSTER-MILBURN CO., BUFFALO, N. Y.

PESKY BED-BUGS P. D. Q.

P. D. Q. Kills Bed Bugs, Roaches Ants and Their Eggs As Well

A 35 cent package makes one quart, enough to kill a million, and contains a patent spout free, to get them in the hard-to-get-at places. Your Druggist has it or can get it for you, or mailed prepaid on receipt of price by the OWL CHEMICAL WORKS, Terre Haute, Ind. Genuine P. D. Q. is never peddled.

SLOW DEATH

Aches, pains, nervousness, difficulty in urinating, often mean serious disorders. The world's standard remedy for kidney, liver, bladder and uric acid troubles—

GOLD MEDAL HARLEM OIL CAPSULES

bring quick relief and often ward off deadly diseases. Known as the national remedy of Holland for more than 200 years. All druggists, in three sizes.

Look for the name Gold Medal on every box and accept no imitation

ALLEN'S FOOT-EASE

The Antiseptic Powder to Shake Into Your Shoes

And sprinkle in the Foot-Bath. It takes the sting out of Corns, Bunions, Blisters and Callouses, and gives rest and comfort to hot, tired, smarting, swollen feet.

More than 1,500,000 pounds of Powder for the Feet were used by our Army and Navy during the war.

Allen's Foot-Ease, the powder for the feet, takes the friction from the shoe, freshens the feet and gives new vigor.

Nothing relieves the pain of tight or new shoes so quickly. Sold everywhere.

Ask for ALLEN'S FOOT-EASE

NEURITIS?

For relief go to

Mudbaden

BEST FOR RHEUMATISM

For rates, etc., write

Mudbaden Sulphur Springs Co., Jordan, Minn.

Cuticura Talcum

Fascinatingly Fragrant

Always Healthful

Soap 25c, Ointment 25 and 50c, Talcum 25c.

WAKE UP YOUR LIVER. Did you delay sending for Hepana to improve your health? A torpid liver is what ails about half the people. Waiting doesn't start that liver to working—Hepana does that and it also clears up the stomach, improves the appetite and makes you more vigorous and energetic. Hepana is a doctor's prescription skillfully prepared by an old druggist, and is safe, effective and reliable. Try it and find how much better you feel. You need it. Sent promptly—50c and $1.00 per box. Hart Medical Co., 193 Washington St., Hartford, Conn.

Baby Chicks from 14 breeds. Purebred. Quality first. 13c up. Write for circular to KRAMER HATCHERY, FAIRMONT, MINN.

More Than Most of Us Do.

The usual small-boy discussion was going on among the boys from the flat as to whose father was the smartest.

"Well," said one, "my father has a lot of people working for him, and he tells them to do things and they do 'em."

"My father goes around on the train and only comes home on Saturday nights," said another, as though traveling was a gauge of smartness.

"My father is smart," said the third. "He says he always makes out his own income tax."

Sure Relief

BELL-ANS FOR INDIGESTION

SUGGESTIONS ON RAISING CABBAGE

Plant Contains Large Quantities of Mineral Salts So Essential in Diet.

GIVE ATTENTION TO VARIETY

Select Richest Portion of Garden and Work Into Soil as Much Rotted Manure as Can Be Spared—Prevent Work of Cutworms.

(Prepared by the United States Department of Agriculture.)

Most people have a fondness of cabbage, served in one way or another, as it contains large quantities of the mineral salts so essential in the diet. Early cabbage is especially desirable, as it furnishes green food at a time when it is needed.

In giving suggestions on growing cabbage, garden specialists of the United States Department of Agriculture say the proper variety must be planted. Some kinds require a longer period for their growth than others. Jersey Wakefield and Charleston Wakefield are most universally planted for the early crop, Jersey Wakefield being considered earliest of all. The variety known as All Seasons has a round, flattened head and is a good intermediate sort. Copenhagen Market is a large, round-headed early cabbage that is very much in favor among market gardeners. Late Flat Dutch and Danish Ballhead are considered the leading late varieties.

Start Plants Indoors.

Plants must be started indoors, in a hotbed, or be shipped from some point farther South where the season is advanced, if extra early cabbage is to be grown. One or two cigar boxes filled with fine soil and placed in a south window will form a seedbed for starting 100 to 200 cabbage plants. The little seedlings must be transplanted to larger boxes or to a cold frame when they begin to crowd each other in the seed boxes. Cabbage plants are quite hardy, and along the South Atlantic coast are grown in the open by the acre.

Plant early cabbage in the richest part of the garden, having previously worked into the soil all the rotted manure that can be spared and then added high-grade commercial fertilizer at the rate of ten pounds to every 100

Good Solid Head of Cabbage.

feet of row. The fertilizer should be well mixed with the top 4 inches of soil over a space the full width of the row, which is generally 3 feet.

Do not plant cabbage on land where it was grown last year, especially if any of the heads were diseased or showed any kind of trouble. It is always a good plan to rotate crops, even in the small home garden. Cabbage is subject to several diseases, but fortunately these do not do much harm in small gardens. Insects, however, play havoc with the crop from the time it is planted. Cutworms are generally waiting in the soil during early spring to cut off the stems of the cabbage plants just at the surface of the ground.

Protect Plants From Cutworms.

The best remedy, or rather preventive, is to place bands or tubes of stiff paper around the stems of the plants as they are being set in the garden. Thin cardboard makes ideal plant protectors. By cutting the cardboard into strips about 3 inches wide, sections can be cut off and rolled around a lead pencil to form a tube. The protectors should extend an inch below the surface and at least 2 inches above. After the stems of the cabbage plants have become toughened and begin to grow rapidly the protectors can be taken off.

Cabbage worms, the eggs for which are laid by the light-yellow butterflies that are often seen flying about the cabbage plants, do a great amount of damage. Dusting the foliage and the heads with air-slaked lime, to which a little paris green has been added, or spraying them with arsenate of lead, one ounce to a gallon of water, are both effective. There is no danger as the heads grow from the inside and the outer leaves, to which the poison is applied, are all removed.

PASTURE LAND ON HILLSIDES

If Properly Taken Care Of Steep Inclines Can Be Made to Return Good Grass Yields.

Many of our pasture lands are so hilly that they cannot be used for cropping purposes, but if properly taken care of they can be made to return substantially profitable grass yields.

VEGETABLES ENTIRE YEAR FROM GARDENS

Accomplishment of Women in One New Mexico County.

Everything Tried in Dry-Land Section and Given Proper Attention Brought Good Results—Much Fruit Was Canned.

(Prepared by the United States Department of Agriculture.)

Women in Union county, New Mexico, are working to have on every farm a garden large enough to supply the family with vegetables the entire year, with a sufficient surplus for each housewife to can or dry enough vegetables for winter use.

The United States Department of Agriculture reports that the following is a part of what was accomplished last year in this county under the supervision of the home demonstration agent: A great many vegetables new

Products of Garden in New Mexico.

to the community were tried out, such as Swiss chard, Chinese cabbage, asparagus and celery, and fruits like ever-bearing strawberries, rhubarb, garden lemons, and other varieties not previously raised. These were grown successfully. Grapes, peaches, plums, apples and apricots have been planted by many people who had not thought these fruits would grow in their county. This is a dry-land section where practically no attention has been given to the home garden.

Everything tried, and given proper attention, brought good results. Some failures were reported, due to lack of moisture and lack of care. Reports also showed that, besides all that was used fresh on the table, from 25,000 to 50,000 quarts of vegetables and fruits were canned in this county last year.

AVOID DODDER INFESTATION

Farmer Should Use Plants Known to Be Immune to Attacks of Pestiferous Weed.

The necessity of selecting plants immune to dodder infestation when cultivating newly cleared land was emphasized by a report which recently reached the United States Department of Agriculture concerning the destruction of an entire field of eggplant on a newly cleared field in Pennsylvania. So bad was the infestation that not a single fruit was formed on the parasitized plants and the entire field was destroyed. The dodder was determined as hazel dodder, a species not uncommon on hazel and other wild shrubs and on tick trefoil and other wild herbs, but never previously reported on cultivated plants. The department recommends that on land known to contain the seeds of dodder, farmers should use plants which are immune to attacks of the pest. The following plants are not susceptible to injury by dodder; corn, soy beans, velvet beans, cowpeas, and small grains such as oats, wheat, and rye. Potatoes and buckwheat, crops commonly used on newly cleared land, are not very likely to be injured by dodder, but truck crops should not be planted on land known to contain dodder seeds.

GOOD COLLAR IS ESSENTIAL

Every Farmer Should Plan to Prevent Sore Necks and Shoulders of Work Horses.

Now that the busy season is here, every farmer should make a careful examination of the supply of horse collars on hand and see to it that he has a good fitting collar for every horse he purposes to put to work. Sore shoulders and sore necks on farm horses are generally caused either by collars that do not fit or by hames that are not properly adjusted.

CAREFULLY SAVE DROPPINGS

Either Use for Fertilizer or Dispose of to Persons Who Can Make Good Use of Them.

No matter how small the flock the droppings should be carefully saved, stored, and either used as fertilizer for plants or disposed of to persons who can so use them to increase the fertility of the soil.

CULTIVATE CORN TO HELP YIELD

Thorough, Early Plowing Encourages Plant Growth and Prevents Soil Crusting.

DESTROYS ALL YOUNG WEEDS

Successful Growers Favor Shallow Cultivation, Except Where Excessive Rains Have Packed Soil —Maintain Dust Mulch.

(Prepared by the United States Department of Agriculture.)

From the time of germination to maturity corn should be given every opportunity to make a steady, sound growth. If the development of the plants is checked from any cause it may reduce the yield no matter how favorable the later treatment. The most successful corn growers realize the importance of thorough, early cultivation in order to prevent any check in the growth of the plants because of weeds or crusted soil. As a consequence of heavy rainfall, the stalks may increase rapidly in height and at the same time, for lack of cultivation or of soil fertility, or for other reason, they may be slender, too tender, or of poor color. Thrifty corn plants are thick, strong, and of dark-green color.

Use Weeder Soon After Planting.

Horse weeders and harrows should be used when needed to break a surface crust, check insect depredations, or kill young weeds that start before the corn is up. While the plant is very small, narrow shovels that throw the soil but very little should be used, and fenders are usually desirable to prevent covering the plants.

Experience favors shallow cultivation, except if excessive rains have packed the soil, when deep cultivation will help to dry and aerate the ground. In cultivating it is important to avoid breaking the roots of the plants. If the plants have reached a height of 2 or 3 feet the soil in the middle of the rows should not be cultivated deeper than 4 inches, and sometimes less. For retaining soil moisture a loose soil mulch 2 or 3 inches in depth should be maintained.

The question is frequently asked how often corn should be cultivated.

A Two-Row Wheeled Cultivator Does Effective Work.

The answer is that it should be cultivated often enough to keep down weeds and to maintain constantly a loose soil mulch until the corn has attained its growth. A greater number of cultivations will be necessary when rains at intervals of about a week cause the surface soil to run together and crust. This crust must be broken and the soil mulch restored, or evaporation will soon rob the soil of much of its moisture. An essential object of cultivation is to restore the soil mulch as soon after a rain as the condition of the ground will permit. If the ground becomes hard and baked dry the crop will suffer greatly and when cultivated the dirt will break up into clods.

Many crops are cut short by stopping the cultivation because the corn is too tall for use of a two-horse cultivator. If the condition of the soil demands it, shallow cultivation should continue, even though the corn is tasseling. Blocks nailed to the handles will protect the hands from the corn blades. Iron mowing-machine wheels dragged between the rows will sometimes greatly benefit the crop.

Saving of Labor.

With a good riding or walking double cultivator one man can cultivate as many acres as two men with one-horse cultivators. This saving of labor is worth consideration. With a properly constructed wheeled cultivator, covering two rows at a time, one man has often cultivated 15 acres per day.

The shovels with which it is best to equip either single or double cultivators must be determined by the kind of soil, the size of the corn, and size and nature of growth of weeds to be destroyed. For sandy land sweeps are in great favor, and vary from 6 to 30 inches in width. The sweep scrapes along through the soil at a depth of 2 to 3 inches, cutting off weeds and allowing surface soil to pass over them, falling level and flat behind the cultivator.

SPINACH IS ADAPTED FOR EVERY LOCALITY

Plant Requires Rich Soil and Stands Cold Well.

Seed Bed Should Be Spaded and Quantity of Well-Rotted Manure Worked In—It Is Best for Use While Young and Tender.

(Prepared by the United States Department of Agriculture.)

Well-grown spinach is one of the best early spring and late fall greens that can be raised in the garden. Spinach is adapted for growing in practically every locality, requires a rich soil, stands cold as well or better than does lettuce, but does not do well during the hot part of the summer. United States Department of Agriculture garden specialists suggest one or two plantings in the early spring, just as soon as the danger of severe frost is past, and a planting late in the summer for fall use. Throughout the

Splendid Patch of Spinach.

South spinach can be planted in October and remain in the open ground all winter.

For growing spinach in the home garden a bed about 5 feet in width and 25 or 30 feet in length should be spaded and a quantity of well-rotted manure worked into the top 3 inches of soil. Three pounds of commercial fertilizer should also be scattered over the surface and well worked into the soil. Six or eight ounces of seed will be sufficient for this space. Sow in little drills or furrows running lengthwise of the bed, the rows to be about 6 or 7 inches apart. The seed should be covered ½ inch deep and the soil slightly firmed over it. Watering may be necessary if the weather should be extremely dry following the planting of the spinach seed.

Spinach grows quickly and requires very little cultivation, except to loosen the soil a trifle between the rows and keep weeds from getting a start. If the plants are too thick—that is, crowd each other—they can be thinned out and those removed in thinning cooked for greens. The plants left will then have room to grow larger. Spinach is very desiracle as an early spring green, as it contains plenty of iron and other mineral matter. It should always be used while young and tender.

QUALITIES OF FARM FENCES

To Give Satisfaction Barrier Must Be Made to Turn All Stock Without Injuring Them.

Farm fences should combine two qualities—service and economy—says the United States Department of Agriculture. To give satisfactory service the fence must be constructed so as to turn all kinds of stock without injuring them. To be economical it must be built as cheaply as is consistent with durability. The fence that is erected at a low initial cost is not necessarily economical, for it may be so short that it will be very expensive in the end.

The cost of maintaining a farm fence is determined by such factors as interest, repairs, and depreciation on the fence itself, interest on the value of land rendered unusable, and the expense of keeping down weeds. The cost of repairs and the annual depreciation depend largely on the construction. If a fence is made of a cheap grade of material and is cheaply constructed it will need frequent repair and will be short lived. Such a fence will have a high repair and depreciation charge, which in most cases will more than counterbalance the increased investment cost that the erection of a more substantial fence would require. If a fence is made of good materials and is properly built, its repair and depreciation charges should be very low.

The efficiency of a fence depends upon the quality of wire and posts used and upon the manner of construction.

LIME CORRECTS SOUR SOILS

Application Will Prove Beneficial to Small Garden Plot—Binds Loose, Sandy Loams.

An application of about 50 pounds of hydrated or air-slaked lime to a garden plot 30 by 60 feet in size will often prove beneficial. Lime has the effect of loosening and pulverizing any heavy clay soil and of binding loose, sandy soil. Lime also corrects sourness in the soil, which is often due to lack of drainage, but in a case of this kind drainage should be secured.

ASPIRIN

Name "Bayer" on Genu

Take Aspirin only as told in package of genuine Bayer Tab Aspirin. Then you will be fo the directions and dosage wor by physicians during 21 year proved safe by millions. Tak chances with substitutes. If y the Bayer Cross on tablets, y take them without fear for Headache, Neuralgia, Rheum Earache, Toothache, Lumbag for Pain. Handy tin boxes of tablets cost few cents. Druggis sell larger packages. Aspirin trade mark of Bayer Manufac Monoaceticacidester of Salicylic Adv.

Arts of Expression.

"That last speech of yours what I call commonplace," re the cold-hearted constituent.

"I was only endeavoring to the simple truth in plain term plied Senator Sorghum. "You w I try to put something across nobody's looking and I'll show some phraseological ingenuities sound perfectly brilliant."

Age of Discretion.

Youth has its compensations personally we are glad to have the age when we thrilled at the of a gent in a silk hat and fur —Galveston News.

50 good cigarettes for 10c from one sack of

GENUINE "BULL" DURHAM TOBACCO

Turn Your Old Ford To Into a One-Man Top

WITH THE

Precision Top Convert

No longer need the Ford owner be nied all the comfort and convenie of a one-man top, nor have the pearance of his entire car marred a slouchy, ill-fitting, old-fashio top. A Precision Top Converter stalled in connection with the fra and fabric of your old top elimin the disfiguring front bows and s sion straps, closes the gap betw the windshield and top and draws fabric neatly over the frame w giving you a classy stream line o man top that will add 100% to t appearance and convenience of y entire car.

Price Complete for touring car or runabout **$7.50**

If your dealer cannot supply order direct from us.

AGENTS WANTED EVERYWHE A Big Thing for Garage and Su Men

Put one on your Ford Car—it will others for you. Write us today full details.

PRECISION METAL WORKS 3109 Carroll Ave. Chicago

We Sell Direct to Retail Grocers Exclusive

Fancy Santo Peaberr COFFE

ROASTED

Packed in 150 pound bag Freight prepaid

14¼c a l

Wm. Schotten Coffee ST. LOUIS, MO.

mme and Vicinity

Leoda Smith spent the week iting in Klemme.

Bock and daughter went to Tuesday morning.

Mrs. Henry Lewis was a passenger o Garner Tuesday morning.

Mr. Eckman was over from Garner last Thursday on business.

Mrs. Henry Suckow was a Garner visitor Monday morning.

t Weather is ming and You LL WANT A

Florence Oil Cook Stove

We carry Florence Oil Cook Stoves both 2 and 3 burner styles, with without range back and removable over -- just the stove you want--- conomical, No Wicks, No Smoke, Hot Blue Flame ALWAYS.

A full stock of Swan MOWERS, arden PLOWS and POULTRY letting at right prices.

We also handle all kinds of Stock ip, Fly Spray, Bug Powder, Arsente of Lead and Paris Green for otatoe Bugs, Spray Guns etc.

W. Kluckhohn & Sons

Mr. Herman Priebe was a business visitor at Belmond Saturday.

John Miller went to Garner Tuesday morning on business.

Nels Palmer went to Garner on a business mission Tuesday.

Philip Bock was a business caller at Garner Tuesday morning.

Mr. and Mrs. R. A. Jorgenson were Sunday visitors at Garner.

Curtiss Luick, of Belmond was a Klemme visitor Wednesday.

Henry Church was over from Garner last Friday visiting Klemme friends.

Clint Stokesbary caught a carp the other day which weighed twelve lbs on the scale. Some fish.

Mr. and Mrs. John Swalve were at Garner Saturday morning on business.

Fred Arnold was a business caller at the county seat town Tuesday between trains.

Mr. and Mrs. Newberger. son and daughter, were Garner visitors between trains Tuesday.

Quite a number of Klemme folks drove over to Clear Lake Sunday as the day was ideal for pleasure rides.

D. D. Ross of Garner was a business caller in Kl(emme the fore part of the week.

A baby girl is reported to have arrived at the Henry Barz home last Friday.

Mr. and Mrs. Marlin Croner were at Belmond Thursday. Mrs. Croner had dental work done.

FOUND—Ladies pocket book containing some money. Call at Times office and prove property and it is yours.

FOR SALE—One Holstein cow, to be fresh sometime in July. Also 3 Holstein heifer calves. Priced for quick sale. B. A. Reemstma. M26.

The W. F. M. S. of the First M. E. Church will meet Thursday, June 2nd. at the home of Mrs. Walter Lau.

Miss Laura Brooks was at Belmond Friday visiting friends. She returned to Klemme Saturday morning.

Mrs. Ed. Wellemeyer, of Garner and Mr. and Mrs. Haefner. were in Klemme last Friday visiting relatives and friends.

Mrs. Millie Smith and family are now nicely settled in the house formerly occupied by Prof. Wilson and family.

Hollis McCullough came the fore part of the week for a visit with his brother, G. P. McCullough. Hollis fell from a horse about a week ago and broke his arm.

Mrs. C. W. Wiles and Mrs. Walters went to Faribault, Minnesota on Monday on business. They returned to Klemme again Wednesday afternoon.

All those who were here attending the Sunday School convention returned to their homes this morning. There was a whole train load of thm.

Mr. and Mrs. Chas. Keraus, of this place were at Clear Lake fishing last Friday and then went to Swea City Saturday for a visit with their daughter, Mrs. T. F. Mitchell.

Prof. Wilson, wife and son left on Monday noon for Cedar Falls, weher they will spent the summer. The Prof. may take work at the college there this summer.

Annetta Schuldt returned home last Friday. She lives at Gladbrook and has been teaching here this year. She intends to go to college this coming term.

Chas. Gibbs began work at the depot Monday as helper for agent Barr. Charles worked at that position last year also during the summer vacation.

Miss Warnock came from Iowa Falls Tuesday for a couple of days visit at the Frank Gruetzmacher home. She teaches in the Gowrie, Iowa, schools this year. She was on the teaching staff here last year.

We were somewhat delayed in getting the paper out this week due to the fact that the electricity was off all Wednesday afternon and we could not run our linotype machine. A heavy bolt of lightning put the transformer on the blink and Mike Haskins had to come over from Garner to fix it up.

Real Republican Prayer.

On March 4 the school children of Terre Haute were instructed to utter a two-minute prayer for Mr. Harding. One primary teacher told her children all about Mr. Harding, the position he was taking and all the responsibilities he was to have. So at eleven o'clock she said: "Now, children, fold your hands and bow your heads. This is the time we're going to pray."

But up went the hand of a very ardent little Methodist Sunday school scholar. "Please, teacher, may I lead in prayer?" he asked.

His teacher nodded, and he uttered his earnest little prayer. "Dear Mr. Harding—Please bless us and keep us forever and forever. Amen."—Indianapolis News.

How to Avoid Colds.

Before you leave a warm room and open the street door to go out, always remember to shut your mouth. Keep it closed until you have walked briskly for about ten minutes. Then, if you keep on walking, you may talk as much as you please.

If you keep your mouth closed and walk briskly, the air can only reach the lungs by a circuit of the nose and head and become warm before reaching them, thus causing no derangement of these very important organs. On the other hand, large draughts of cold air dash directly in upon the lungs, and in a few days you wonder how you caught that awful cold.

Increase Sea Safety.

Lifeboat davits, described and illustrated in Popular Mechanics Magazine, are so designed that one man, by turning a crank, can lower a boat with ease. They are now being installed on a number of ocean liners, greatly increasing the potential safety of sea travel as well as the comfort of passengers, if use of the boats becomes necessary. The one crank operates both the outward swing of the davit and the falls. Because of the improvement in case of lowering, larger lifeboats can be used, with more commodious storage space for fresh water and provisions.

A Would-Be Auditor.

Well, what did you think of my acting? asked an amateur player of a truthful but diplomatic member of the audience.

"I can say this," replied the spectator frankly, "I have a friend who I am confident would have given $500 to have heard you."

"Who is it?" asked the embryo Booth, highly pleased.

"Well, you wouldn't know him. But he's deaf as a post."—American Legion Weekly.

HAS TABLE SET FOR DAVY

Little Old English Woman Refuses to Relinquish Hope for Husband Who Never Returns.

In a whitewashed cottage on the precipitous slope of one of the Clamorgan hills, a little, aged woman with white hair sat down to her simple Christmas dinner. It was homely fare enough, a stewed rabbit (brought in by a kindly neighbor farmer the previous day), one or two vegetables and a rice pudding.

She sat alone at the table, but opposite her was a plate with knife and fork and spoons set ready for another. It has been so every Christmas for the past 40 years, says a writer in the Continental Edition of the London Daily Mail.

On a bright May morning, in 1880, Lucy Williams, the 22-year-old daughter of a Welsh crofter, was married at the village church to a sailor, the son of a laborer two fields away. Two months later Davy set out from the cottage on the hillside to "foot it" to Cardiff, where his ship was due to sail the following day.

Lucy cried a little, but he assured her that he would be home again by Christmas and charged her to omit nothing in the way of viands from their first Christmas dinner together. Then he passed out through the garden gate and waved a last kiss to the little lass who watched his departure.

That was the last she saw of him. A fortnight passed and she received a letter from him posted at Nantes, another a few weeks later from New Orleans, and a third and a fourth, and then they ceased. Day after day she waited and month after month, but no news of Davy. Inquiries at the shipping office only evoked the information that the vessel was long overdue and that nothing was known of her. Then she was given up for lost.

But still she refused to give up hope. She had implicit faith that Davy would yet return. Christmas, her first Christmas married, came, but no Davy. Yet she omitted nothing in her preparations for the dinner. Had not Davy charged her? And he might yet come—who knows? And she placed his plate ready for him at the table so that he might see he was expected.

That was 40 years ago and every Christmas for 40 years she has remembered his words and never omits to put his plate on the table in case he comes home, and she will go on doing it to the end of the chapter.

Spanking Made Easy.

Brainy Peter gazed fondly at his latest patent device.

The invention of a genius it was, a spanking machine in the shape of an iron hand and arm, holding a rubber slipper. This marvelous machine spanked a child according to the magnitude of his offense.

Three volts punished the erring infant for crying, five volts for swimming on Sunday, eight for telling a lie, nine for stealing a cake from the larder. A sound thrashing at ten volts was the maximum for making a raft out of the extra leaves of the dining room table.

"Ah, ah!" he sighed. "What more can fathers want?"—London Answers.

Discovered!

"Poor, dear woman! She has probably been working hard all day. I must not disturb her," murmured Jones, as he crept upstairs, at 3 a. m., on all fours. He was just going into the bedroom when Mrs. Jones turned over.

"George!" she whispered.

George dived under the bed.

"George!" repeated Mrs. Jones. No reply.

"George!" continued Mrs. Jones, in sterner tones, "you may as well come out, for I know you are there."

There was no help for it. George crept out, rubbing his eyes.

"Bless my heart, Maria," he said, "I was dreaming I was out motoring.!"

Boon to Archeologists.

The extraordinary drought in Switzerland, which has continued since last September, has lowered the lake waters so much that archeologists are engaged in examining the interesting old lacustrine or pile dwellings dating back to the Stone age, for which Swiss lakes are noted.

Many persons have volunteered to help excavating for remains of these ancient dwellings, which, according to Doctor Keller, chief Swiss authority on the subject, ceased to be inhabited about the first century of the Christian era.

Mill in a School Building.

The operation of a completely equipped textile mill in a public school building of New York city marks the latest development of the industrial art movement for which the local museums and various trade bodies have been working together for some time.

Central Interrupts.

First Stude (over the phone)—And what have you been doing?

Second Stude—I just finished washing my B. V. D.'s.

Central (breaking in)—I'm ringing them!—Judge.

Technical!

Bill—How do you know she's a boilermaker's daughter?

Jim—Why, she riveted her attention on us and then made a bolt for the door.—Judge.

Big Emerald.

A syndicate of the United States of Colombia has just sent to this country an emerald weighing 360 carats. It is two and five-eighths inches in length.

LET OUT DEMON

Anoients Had Cruel Methods of Relieving Headaches.

People of Today Would Be Apt to Consider the Remedy as Worse Than the Disease.

"Headaches are bothersome things," writes Prof. Roy L. Moodie of the University of Illinois in the Scientific Monthly. "People have been annoyed by them for a long time, seven thousand years at least, and probably longer. We are all quite willing, when afflicted with a headache, to agree with the people of the Stone age that a headache is a demon, and we would be willing to do almost anything to get rid of it.

"The pain, whether due to a blow on the head, indigestion, nervousness or other cause, certainly reminds one of a demon, and it is readily understood how ancient man should have conceived the idea of releasing this demon which was bothering him. He devised a remedy which certainly was an effective cure for headache, whether the pain was due to eye-strain, brain tumor, skull friction or nervousness, although it must be admitted that his cure was worse than the pain.

"Primitive man devised his curative measures as a phase of his religious beliefs, hence the cure adopted for headaches was performed by a shaman or medicine man in some remote fastness of his region, and here the patient remained until completely recovered. This treatment consisted in opening the skull in a variety of ways to relieve the pain, or, as the Stone age men thought, to let out the demon.

"This ancient surgical art, which forms the very beginnings of prehistoric surgery, seems to have been developed in the region just north of Paris, near the Seine and Oise rivers, some seven or eight thousand years ago. In the dolmens, or burial mounds, scientists have found the ancient skulls trepanned or opened to release the headache demon. No special class of individuals seems to have been favored, since the operation was performed on man, woman or child, apparently without respect for either age or sex. Its frequency is attested by the great number of skulls exhibiting the surgical openings. In one burial mound in France yielding the bones of 120 individuals more than forty showed the effects of trepannation.

"It is not very pleasant to picture the torture undergone by the ancient sufferer at the hands of the priest, who either cut, scraped or bored the bone of the skull away with a sharp piece of stone. Some relief from pain may have been had by the application of a quid of cocoa, a plant yielding anesthetic substances which grows in Peru.

"But the worst thing about headaches is that they recur, so the ancient people, not deterred by one failure, submitted themselves to the operation again and again. A few ancient skulls reveal five cruel openings, all of which had healed. The patient had survived them all.

"The equipment of the primitive surgeon was meager. His knowledge of cleanliness was not keen. If he possessed a rough flint knife, a scraper, a few leaves of cocoa plant and a piece of coarse cloth to bind the wound, he was content. A mossy bank out in the woods served him for an operating table."

Dickens and Thackeray.

Gilbert K. Chesterton, who is a great admirer of Dickens, has this to say of him:

"Now, the interesting thing is this: That Dickens, whom so many considered to be a vulgar enthusiast, saw the coming change in our society much more soberly and scientifically than did his better educated and more pretentious contemporaries. . . . There is no trace in Thackeray of the slightest consciousness that progress could ever change its direction. There is in Dickens. The whole of "Hard Times" is the expression of just such a realization. It is not true to say that Dickens was a Socialist, but it is not absurd to say so. And it would be simply absurd to say it of any of the great individualist novelists of the Victorian time. He felt the society changing; and Thackeray never did . . . Now, for this reason Dickens must definitely be considered in the light of the changes which his soul foresaw. Thackeray has become classical; but Dickens has done more; he has remained modern."

Treatment for Hip Disease.

Hip joint disease in children has been looked upon as almost always due to tuberculosis of the bones of the joint. But Dr. Halfdan Sundt, who is medical superintendent of Fredriksvern Coast hospital in Norway, has recently published a pamphlet in which he asserts that 43.4 per cent of such cases are not tuberculosis at all.

Immobilization for a long period has been the standard treatment, but Dr. Sundt divided his cases into groups, one of which he allowed to run about freely with no treatment, and he found after three years' observation that the final results were just as good in those as in the other cases.

Serious Matter.

"How did you like my film play?"

"Good comedy," said the professional humorist. "Good work."

"But you didn't laugh."

"A brother artisan never laughs at good work."—Louisville Courier-Journal.

Cultivator Time is Coming

"Do Your Shopping Early"

Mr. Farmer you are now busy planting your crop--- good seed and a good planter insures a good stand, but without proper cultivation your corn will not bring a good yield. We have the best cultivators to do the best work.

John Deere and La crosse Single and two-row cultivators

and other good makes will fill that long felt want for a good cultivator and say --- we sure sell them at a low price.

Cultivator Repairs

Get your cultivator in shape now and have us fill your order for repairs. We carry spearpoint shovels in all sizes.

Other Timely Hints

Speaking of repairs - we also have lots of Doubletrees, Eveners, Tongues, etc. for all machinery. And say we have a good supply of Rape and Millet Seed--- get yours now. Hot weather is coming and the "Mrs." will want a chicken Waterer and you will want a Hog Waterer, we have both at most reasonable prices.

"If it's for the Farmer, we have it"

W. M. Baack

W. F. PAVEY
The Practical Blacksmith
OXY-ACETYLENE WELDER
Wagon, Buggy and Machine Repairing
Horse Shoeing and Plow Work A Specialty

THE CITY DRAY LINE
—Is prepared to do your hauling carefully and promptly. We solicit your patronage. Charges reasonable.
Coal Hauling Done
C. M. BREDBENNER

DR. R. M. THOMAS
Veterinarian
All Calls are answered promtply.
Phone me at
Klemme — Iowa

KLEMME DRAY LINE
Phone 14
A share of your patronage is solicited. All work attended to promptly and carefully. We haul coal quick.
LLOYD LAU, PROP.

WALTER F. LAU
Dealer In
Grain, Coal and Live Stock
A Square Deal Always
Phone 16 Klemme, Iowa

BEN A. REEMSTMA
Farm and General
AUCTIONEER
Sales conducted to insure the owners highest approval. See me for dates and terms.
Phone 508
Klemme — Iowa

PILES

and other rectal troubles mav be handled with satisfaction to all concerned by conservative, practically painless, modern office treatment. It is absolutely free from danger. Does not necessitate going to the hospital, and causes the patient little or no inconvenience. Satisfaction guaranteed or money refunded. Further information on request but an office consultation is recommended when convenient.

DR. R. W. SHULTZ
Masonic Bldg. Garner. Ia.

LIBERTY TOWNSHIP NEWS

(Too late for last week)

Miss Mildren Anderson is assisting Mrs. Louis Abele with her house work this week.

A party of five, of which the writer was a member, went to Forest City last Sunday afternoon to visit Pilot Mound which lies only a few miles east from the city. While we were roving around over the hills and through the thicket we met an elderly gentleman whom we got into a conversation with and he informed us that he was the owner of part of the land around the mount. Dead Man's Lake is on his farm. He also told us that they expected action from the state Board in the near future whereby about three hundred more acres of the thicket covered hills will be converted into a State Park. Pilot Mound is one of the natural beauty spots in the State of Iowa.

Miss Ethel Beier is assisting Mrs. Will Suckow with her work this week.

A young people's social was held at the Liberty township church last Friday evening. A large crowd was present. The evening was spent in playing games afer which refreshments were served.

Miss Lizzie Reimer was a Sunday visitor at the C. C. Schaefer home.

Corn planting is pretty well finish ed throughout this country.

Miss Lena Panhoff is asisting Mrs. H. Paul with her work again this week.

Rev. Meyer, Roy Schaefer, Milton Schaper, Lou Suckow, Harold Ridder, Emery Schaefer, Mildred Anderson and Wilbur Haefner met at the C. C. Schaefer home Monday evening for an annual business meeting of the Epworth League of Liberty township.

AVERY TOWNSHIP NEWS

Walter Johnson and Jefferson Bell visited at the Wm. Bell home Sunday.

Miss Leafy Wilson visited at the Elko Buss home Sunday.

Mr. and Mrs. Lew Newberger and family visited at the home of Mr. and Mrs. Garland Hoffman Sunday.

Louie Griffen and family visited at the G. A. Goll home Sunday.

D. D. Ross of Garner was down on his farm here Saturday and the fore part of the week.

Clint Dutton of this vicinity assisted John Baumgartner with his barber work Saturday night.

AVERY CENTER NEWS

Mr. and Mrs. Willis Knisley of Belmond spent Sunday at the home of Mrs. Rachel Wilkins.

A party of ladies enjoyed a day's fishing at Morse Lake Monday.

Mr. Lee Lewis is in the hospital at Hampton receiving treatment.

Mr. and Mrs. Pat Lyman of Ventura visited at the Fred Wilkins home this week.

Mrs. L. E. Avery and Mrs. Chris Dieger were Belmond callers Friday.

Mr. and Mrs. Glenn Latch and children visited at the Wilkins home Sunday.

Oliver, the little son of Mr. and Mrs. Roscoe Wiles, sustained a broken wrist Wednesday. when he fell from a barn door.

Mr. and Mrs. Lloyd Brugman entertained a party of friends and neighbors at a social dance last Monday evening. A pleasant time was enjoyed by all.

Mr. and Mrs. Ed Hemingway and Mrs. Mike Karney and children were Mason City callers Saturday.

If She Got Paid

We note where the University of Nebraska has inquired into the place the farmer's wife occupies in farm economy, and it reports that if she were paid on the same basis as other people her yearly earnings would amount to $4,000.

First, as a cook, she earns $10 a week. And at that she has no days off and is expected to be on the job all the time. She generally is, as every farmers wife can testify Then she does all the washing and ironing and for that she is allowed $5 a week.

On an average there are 19 days of sickness each year on a farm and in those trying times the farmer's wife, if she is not the one who is sick has to be nurse. For this the man who made the figures allows her $75 per year, assuming the wage of a nurse in the country is $25 a week.

She does the sewing, and should be credited with $6 a week for that Add to all these items the fact that she does the scrubbing and cleaning pickling and preserving and teacher for the children. and the man at the University says she easilyearns her $4,000 a year.

And we are right here to agree that it is not too much and to ask at the same time, how many of them ever get it? They bear the bulk of the burden, and they bear it without grumbling. So our advice to the husband of any one of them remember, next time he is asked for the price of a new dress, that he is getting off pretty cheap as it is when he figures that he has a $4,000 a year employee who isn't costing him much more than her board and lodging.—Clear Lake Mirror.

Use Old Oil on Chicken Roosts

Iowa poultrymen who have trouble with mites infesting the poultry houses can get rid of them in a cheap manner and at the same time use up some of the old oil from the crank cases of the farm automobile.

Thin it down with kerosene or gaso line and spray it on the roosts or roosting sections, as these are the places mites spend most of their time. If this is done twice a year you will not be troubled with the mites.

A quick easy way to free the hens of the body lice is to dip the hens in a solution made up of one ounce of sodium floride to each gallon of water used. But pick out a warm sunshiny day to do this, so that the chickens can dry off before they will catch cold.

This is the surest way to get rid of lice.

Blackman Leaves College

C. L. Blackman. for the past three years occupying the position of extension professor of dairy production at Iowa State College, has resigned his position to accept a position as secretary of the New England Holstein Friesian Breeder's Association, with headquarters at Springfield, Massachusetts.

Prof. Blackman's big job in the Agricultural Extension Department has been the organization and maintenance of cow testing associations throughout the state. Under his supervision these associations have increased and prospered and have become a powerful factor in the development of the dairy industry. He has also been active in conducting dairy short courses.

Prof. Blackman's resignation becomes effective June 15th.

STOCK SHIPMENTS PAST WEEK

Saturday night there were seven car loads of live stock shipped from the Klemme stock yards. There were two car loads of hogs shipped out and five car loads of cattle. Shipments continue to be good this year. Those who went into Chicago with the shipment of stock were John C. Larsen and Herman Priebe and son.

Important Notice to Farmers
ORDER YOUR
TWINE
NOW

Please place your order for Plymouth Standard Twine the best twine made -- with us, Henry Lau and Sons. Your order must be in our posseasion not later than June 15th, 1921.

We will only order twine to the amount for which we will get orders up to that date, get your order in NOW. the sooner the better, the price is very low.

15c to 15¼c CASH
out of the car

Yours Truly,
Henry Lau and Sons

Doctors Reuber & Zinn
Physicians and Surgeons
Office—Main St., opposite Hotel, Phone 19.
CALLS NIGHT AND DAY PROMPTY ATTENDED
Large latest Xray and Electro Therapeutic Machines
Eyes Examined and Refracted. Glasses Fitted.

DOCTOR MISSMAN
PHYSICIAN SURGEON
OFFICE--State Savings Bank Building, 'Phone No. 1105
RESIDENCE--North of Park, 'Phone No. 1109
X-Ray Radiographs Electrical Treatments
Eyes Tested Glasses Fitted

Tire Prices have been Reduced
ALL AROUND!

Ford
THE UNIVERSAL CAR

We have Goodrich, Goodyear and Firestone tires on hand. Can sell Firestone tires at the following prices:

30 x 3 Smooth	$10.95
30 x 3½ Non-Skid	$13.95

These are new prices just sent out by the Firestone Company and guaranteed 6,000 miles.

Ed. G. Ell
Authorized Ford Dealer Klemme, Ia.

SPECIAL
Clean Up Sale On Oil Stoves

Have You An OIL RANGE

The hot summer days are now here and with it comes the daily drudge of cooking in a kitchen with a hot old range. Make your summer cooking and work more pleasent by using an

Oil Stove Range

Just light the kerosene burner and all is ready--no excess heat -- no dirt -- no smoke. We have in stock

Red Star Meal Quick **Perfection Nesco Wickless**

We carry these in all sizes and styles. We have detachable ovens for all stoves, also oil stove wicks and a High Grade Kerosene especially refined for use in oil cook stoves.

JACOBS & SON
HARDWARE KLEMME, IOWA

...uying in Not Gambling ...ere. The Price is ...ight. The QUALITY SURE

All through the store we have marked our clothing at the closest prices we have ever made.

Not just an article here and there is concerned--but straight thru the store from first to last, every article is marked on a narrow margin, based on todays prices prices at wholesale.

Our stocks are complete and satisfying and we ask the pleasure of serving you. Mothers will enjoy outfitting the boys in this Childrens Department---- Suits and everything.

...atton Bros. Co.

"Where a Dollar Does Its Duty"

...n City, Iowa Manly, Iowa

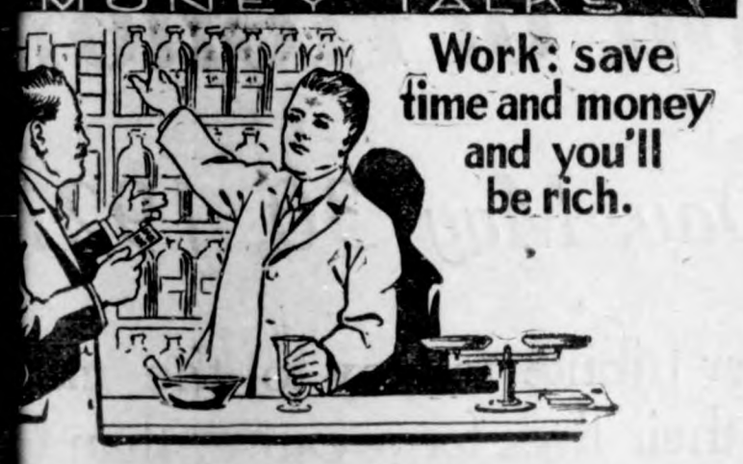

...e secret of the way to wealth is doing and saving. ...is is the plain and simple recipt alwafs given by ...of fortune, most of whom have themselves made ...r own fortunes.

...one can become well to do or rich unless he saves ...e part of what he earns. If you have not begun to ..., it is time now you begin.

...tate Savings Bank

THE CRYSTAL CAFE

Candies Soft Drinks Cigars
Meals and Lunchs

Fresh Bread Every Day

Get your Ice Cream here--we sell it in any quantity. We will order Brick Ice Cream for special occasions on short notice.

News For The Farmer

CONFERENCE A BIG SUCCESS

Two Hundred Farmers Discuss Methods of Getting Livestock Business On Firm Basis

That the Iowa livestock business, purebred and other kinds, has reached the lowest level and that it will improve from now on was the sentiment expressed by speakers at the livestock conference held at Iowa State College May 19. Two hundred farmers and breeders met and talked over informally things which must be done to start the business off on the right trend.

"The time is coming when Iowa will be called upon to produce as it did during the war," declared C. F. Curtiss, dean of the division of agriculture. "Agriculture was the first industry to feel the depression and farmers have retrenched to meet costs of production. The present surplus is only temporary and, with the indications of the return of normal business, we will have a food short age again inside of 18 months. Agriculture was the only business that delivered the goods on time during the war and it was the first to feel the deflation. We are coming out slowly but on a sound basis."

E. H. Cunningham, secretary of the Iowa Farm Bureau Federation told the meeting that the big trouble with the business at present was that the prices for purebred stock had gotten beyond the place where they attract the farmer buyers. He also told the conference that the quicker the crooked practices were eliminated from the business and the sooner the breeders got down to brass tacks the better off all would be.

L. A. Andrews, president of the Iowa Bankers Ass'n. spoke on the problems of financing the purebred business and he asured the farmers that there never was a better opportunity for success than at present. The afternoon meting consisted of a round table discussion.

DEAN WINS DINSMORE TROPHY

Is Best Horse Judge in the Sophomore Class

L. E. Dean of Huran, So. Dak., won the sophomore horse judging contest last week at Iowa State Colledge defeating 129 other students and winning the Dinsmore trophy.

F. H. Leinbach of Belmond, S. S. Wheeler of Caldwell, N. J., and J. E. Normand of Union were the three runners up. This contest is held annually and the winner is awarded the Dinsmore trophy consisting of a metal given by Wayne Dinsmore, formerly connected with the animal husbandry department of the college now extension secretary of the Horse Association of America.

ADVANTAGES OF SUDAN GRASS

Some Facts Which Make It An Iowa Crop

As an emergency hay or pasture crop sudan grass has five decided advantages whitch need emphasizing.

1. It gives a large yield. The average yeild at the Iowa station for the past four years has been 3.47tons of dry hay per acre, from two cuttings on land less fertile than that of the average Iowa farm. It has yielded as high as 5.9 tons per acre while the lowest yield ever secured on any plot, regardless of method or rate of seeding, was 2.20 tons per acre.

2 The crop can be grown easily and cheaply. The best yields are secured by broadcasting and harrowing, in much the manner that oats are sown.

3 The seed cost is low, Sudan grass seeds heavily and as a resnlt the seed is not expensive. The plant stools readi'y so that a relatively small amount of seed is required per acr.

4 It can be seeded late, any time from May 10 to July 1, altho seeding from about May 25 to June 15 may be expected to give the best results in an average season.

5 It is dependable, never having failed to make a satisfactory crop in the eight years that it has been under observation. It withstands drouth remarkably well after it becomes established.

Cow Peas Not An Iowa Crop

Cow peas, which are often recommended in many states as a hay crop, are not suitable to Iowa canditions, according to the farm crops department of the Iowa State College. They have been tried for the last 10 years in the experimental plots and have not proved a profitable crop. Soy beans give greater results as a hay crop.

SOIL SURVEYS ARE STARTED

Soil Experts Begin Tests On More Iowa Farms To Determine Best Methods of Handling Them

Soil survey work for this year has been begun in six Iowa counties and one more county will be surveyed, providing the United States bureau of soils can find a man to handle its part of the work. Men are at work in Greene, O'Brien, Benton, Jasper, Page and Des Moines counties. They will secure data on the kinds of soil, the condition of the soil and drainage problems during the summer. This work is a part of the plan to determine the condition of the soil of the entire state. Each year a definate number of counties are surveyed. being taken according to the order in which the people of the county ask that the work be done. Up to date 40 counties have been surveyed.

Maps of the areas are made, the streams and drainage possibilities noted and samples of the soils are sent to the experiment station at Ames where tests are made to determine what elements are lacking so that the soil may be either limed for acidity or fertilized or left alone, according to its needs.

Following the greenhouse tests, field plots are laid out upon the principal types of soil in the county and tests are made during the growing season to determine the actual conditions. Up to date over 70 such plots are being run.

As a result of these surveys many farmers are now able to raise alfalfa due to the discovery and remedy of acid soils. Many acres of Iowa land which were previously marshes have been drained following surveys, so that much land was put under cultivation which had been worthless.

This work is done under the soils section of the Iowa Experiment station in cooperation with the United States bureau of soils.

HERE'S HOW TO CATCH RATS

Use the Automobile to Attack Them in Latest Manner

If you are out to catch all the rats on your farm and want a simple method. try the "gas attack," says extension experts at Iowa State College. Back the automobile up near where rat holes are found, hitch a piece of hose onto the exhaust pipe, start the engine to running and force the poisonous gas from the burned fuel into the rat holes. This gas either kills the rats or dazes them as they try to escape so that they can be easily killed.

Strychine sulphate or barium carbonate are good poisons to put out for rats, but this often allows the rats to die under buildings where their bodies are hard to get. To use poison make a dough of four parts of flour or oatmeal to one part of barium carbonate and place in the rat runs where they can eat it. Where strychnine is used place a few crystals in some meat and place where only rats can get it. Guard against other animals picking up the poisoned bait.

Ferrets, and dogs are useful in campaigns since the ferrets can drive the rats out and the dogs do the killing. Cats are not considered efficient rat catchers.

After ridding a farm of rats it is a good plan to build concrete founations so that the pests cannot get under barns. Screens over windows and around drain pipes will prevent their re-entry into buildings. Keep rats hungry by not leaving garbage cans open or laying unburned rubbish around. Hungry rats do not stay long.

Rats multiply rapidly so that one pair will produce six to ten litters per year consisting of 10 rats per litter, so that in three years one pair will produce in 18 generations about 360 millions of rats, barring death and interruptions.

Rats not only distroy grain, poultry, eat holes in buildings and household property but they carry disease which cause many deaths in humans. Among these are bubonic plague and trichnia and they have recently been suspected of carrying infantile paraly sis germs.

PAINTING

WHEN YOU ARE READY TO HAVE ANY WORK DONE THIS SPRING, INTERIOR OR OUTSIDE PAINTING, I WILL APPRECIATE IT IF YOU WILL GIVE ME A CHANCE TO FIGURE ON YOUR JOB. PROMPT SERVICE AND SATISFACTORY WORK GUARANTEED.

Phone 6613
T. H. CHRISTENSEN
Klemme Iowa

MODERN MEHHOD

"The LINOTYPE Way"

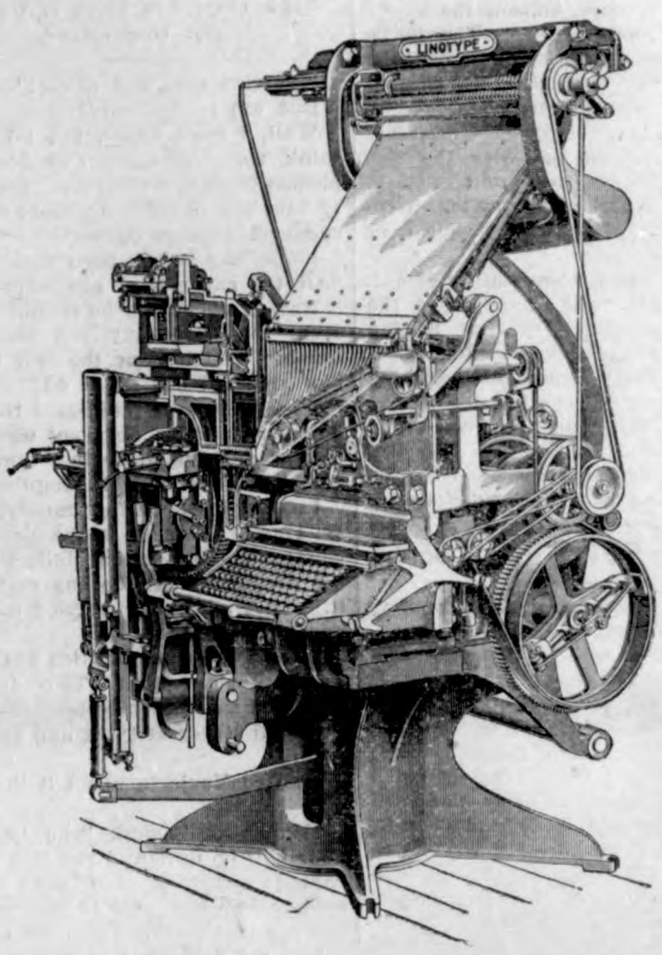

Let us do your printing

The Times Print Shop

Modern Barns and Cribs

There's style to barn building as well as to house building. The modern, up-to-date barn provides many conveniences and improvements that make your work easier and your crops and live stock safer.

Poultry Houses --- Sheds

No matter what kind of building you need--- or whether its for farm or town---WE can be of service to you. We have building plans of all kinds of buildings and all the necessary material to make them.

Our prices are the lowest and our advice is free

Northern Lumber Co.

N. L. Palmer, Mgr.

A FEW OF OUR LOW MEAT PRICES--

Fresh Side Pork, per pound **15c**

Choice Picnic Hams, per lb, **18c**
These hams weigh from 8 lbs to 14 lbs

Lard, per pound - - - **15c**
You should pack some in crocks at this price

High Grade Beef Cuts

Short Rib Boiling, per pound **14c**

Choice Roast, per pound **20c**

Round Steaks, per pound **25c**
Why not eat more meai?

Klemme Meat Market

J. P. Larsen & Sons, Prop.

WISEACRES WERE ALL WRONG

Wife Could Afford to Smile in Later Years at Those Who Opposed Her Marriage.

October 26, 1764, there were united in marriage a pretty girl of twenty, Abigail Smith, daughter of a minister, to John Adams, a young lawyer without a practice, himself the son of a rather poor farmer. The lady's friends were not enthusiastic over the match, as the girl's forefathers were all of literary or professional caste, while the young lawyer could boast of no connection but with the soil. The parishioners were outspoken in their disapproval of the match, it being based largely on their suspicion of lawyers in general.

The fiery old minister-father of Abigail promptly took exception to the remarks, and the very next Sunday announced his text as "For John came neither eating bread nor drinking wine, and ye say he hath a devil." The minister's faith in his son-in-law proved well given, for the unknown and clientless lawyer became the second President of the United States.

"YANKS" GOT THEIR COFFEE

Sergeant's Personal "Kick" to King George Brought About the Desired Change in Rations.

Sergeant Guyon of "B" troop, American forces in Germany, has the distinction of having his ration changed by direct orders from King George.

When the American army polo team from Coblenz was in England recently Guyon had charge of the ponies at Hershot. The king visited the field and was attracted by the ponies' blankets bearing the letters "A. F." He approached to inspect them and addressed Guyon.

"Well, how are you getting along in England?"

The British Tommies nearby standing rigidly at attention were petrified by Guyon's reply: "Oh, pretty well, thing, but say, this tea we have for breakfast is fierce—can't you fix it up so we can have coffee?"

The king laughed and addressing one of his aides said: "See to it that these men have coffee hereafter." And the Americans had coffee.

Marriage Promotes Long Life.

Marriage, according to Doctor Schwartz of Berlin, is the most important factor of longevity. Of every 200 persons who reach the age of forty years, 125 are married and 75 unmarried. At sixty the proportions are 48 to 22; at 70 years, 27 to 11; and at ninety years, 9 to 8. Fifty centenarians had all been married.

SILLY TO ARGUE!

Of Course "Married Men Are the Nicest."

Marjorie Puts It Plainly, Though Perhaps There Are Some of Us May Not Understand.

"Married men are nicest!"

But are they, really?

Well, I don't know, but I'd like to think so. Anyhow, I've heard the phrase trip more than once from pretty lips, and there is no doubt that the speakers were in earnest.

Sometimes it has been varied thus: "All the nicest men are married."

Now, a man when he stumbles away from the altar may feel small and humble enough; but the fact that he has squeaked out an "I do!" and has clumsily placed a plain gold ring onto a woman's finger does not mean that he has shed his masculine vanity and his childish delight in compliments.

Looking at the thing frankly, writes W. Harold Thomson in the continental edition of the London Mail, I fail to see how there can be any rule about it. After all, every married man was once a bachelor.

But our charming critics don't seem to think about that. They just say "Married men are nicest."

It's all very gratifying and very confusing.

I asked Marjorie about it the other day.

"Marjorie," I said, "you have put your hair up now and you talk as one having authority and not as the scribes. I want you to tell me why you say that married men are nicest?"

She put her head to one side and swallowed the second half of what she thought was a liqueur chocolate.

"I don't know," she said, "but it's true. They're kinder than bachelors and more understanding. They talk to a woman as though they were neither afraid of her nor—nor contemptuous of her. They're—sort of experienced about us, I suppose that's it."

"My child," I said, "don't you realize that when you marry you will choose a bachelor to be your husband?"

"Yes," she admitted, and nodded at me, "but I'll be in a most desperate hurry to make him into a married man. He'll be ever so much improved when he's my husband."

"Now look here," I said very patiently, "you want to face this calmly. If you had lived as long as I and knew as many wedded couples you'd realize that almost every wife knows that the ideal husband is either some bachelor or is married to some one else?"

"Is that clever?" Marjorie asked.

"It may be," I answered. "The point is—it's true!"

She was rummaging about in the chocolate box.

"It isn't the point at all," she told me. "The point is that the nicest men get married. They can't help it. They are the kind who fall in love and make women fall in love with them. Therefore they are the dears."

"Look here," I said, "this won't do. We're getting out of our depth. I want you to understand that a married man must start by being a bachelor, and therefore—"

She pushed the chocolate across.

"Oh, don't let's argue," she said. "It's no use, anyway. Married men are the nicest."

I took a chocolate.

Now a Weedless Lawn.

A long sought fertilizer has at last been secured, after twenty years of research, which will slowly and surely extirpate the weeds, while permitting the grass to grow freely. Ammonium sulphate is found to be more advantageous than sodium nitrate, which tends to create an alkaline condition of the soil, especially favorable to the propagation of weeds. Ammonium sulphate produces reversed conditions and the grass flourishes and the weeds are so weakened that they are crowded out. Of course, this plan of fertilization must be qualified, as only grass that is an acid tolerant would develop along the line of extirpation of the weeds. The weeds to resist must be non-acid tolerant also.—Scientific American.

Her Position.

Little Esther was sometimes permitted to talk on the phone with mother's help, and one morning when she had been left alone for a few minutes she decided to call up her grandmother.

She climbed carefully onto a chair, and from there onto the sewing machine, which stood near by. She took down the receiver, but when the operator called, "Number please," she could think of nothing to say.

"Get off the line, please," called the operator, as no one answered.

"I'm not on the line," piped up a small voice. "I'm on my mamma's sewing machine."

Not Now.

The sweet young thing had been unable to buy the article she wanted, but in each case the clerk had assured her that "next time" it would assuredly be in stock. One day she called at the store to find a new clerk on the job.

"Do you have spats yet?" she inquired.

The clerk blushed. "No, ma'am," he stammered. "I'm not living with my wife now."

ON HOLY GROUND

Mohammedans Venerate Sanctuary in Jerusalem.

Traditions of Ages and Profound Mystery Surrounding the Famous Dome of Rock.

The Mohammedan sanctuary in Jerusalem on the Mount of Abraham's and David's sacrifices echoes the splendor of Solomon's temple that once stood in that locality, writes J. F. Scheltma in Asia Magazine. With its latticed screens of eboy, its brocaded curtains, its stained glass and mosaics in their somewhat faded glory, the dome of the rock stands in the solitude of the sacred precinct like one of those places hewn of a single opal or turquoise we read of in oriental fairy tales.

Approaching it, the Moslem pilgrim has to observe a strict ceremonial. As he enters he puts his right foot forward, begging pardon for his sins and invoking God's mercy. Walking round the rock, he must keep it on his right hand, reversing the process followed when making the circuit of the Kaaba at Mecca. Before proceeding to the cave underneath, he must probe his heart and strive for humility of spirit, uttering the prayer of Solomon! "Oh God, forgive those who have sinned and relieve the injured!"

He firmly believes that the rock is supported by a palm tree rooted in one of the fair rivers of paradise, the tree in the shade of which the beautiful, martyred Asia, wife of Pharaoh, and Mirias, the sister of Moses, will slake the thirst of the Faithful on the day of resurrection.

After paying his respects to the dome of the rock, to its "tongue" (a broken column, slanting to the roof of the cave), to the marks of the Angel Gabriel's fingers and to the sword of Ali, Mahomet's valiant son-in-law, he visits the other shrines of the Holy Enclosure. There, in the heart of Jerusalem, are the dome of the ascent, where the prophet was lifted up when starting on his heavenly journey, and the dome of the chain. The chain that used to hang down from its ceiling was supposed to be possessed of miraculous properties. Whenever a judge had to decide in a difficult case between litigants who supported their conflicting claims by contradictory statements, he transferred his tribunal hither and invited them to touch the links of the chain while repeating their assertions. Then the truth came to light, for the chain could easily be seized by the veracious, but eluded the grasp of the iniquitous who tried by falsehood to get the best of his opponent.

One day, however, the oracle was baffled by a man accused of having borrowed money without paying it back. Now, he kept this money concealed in a hollow staff which he asked the plaintiff to hold for him while he, too, gripped the chain swearing that the sum he owed had been returned. The bystanders marveled greatly at the chain's failure to unravel the mystery of such clashing testimony, and soon afterward the wonder-working chain disappeared because, tradition says, it began to despair of sustaining its reputation for perspicacity among a population so full of fraudulent resources.

Gems Are Cheap in Tiflis.

If you want to buy a quart of diamonds for a dollar or two, go to Tiflis.

Tiflis is the capital of Georgia, one of the new republics that have risen in the Caucasus on the ruins of the Russian empire. The value of the Georgian ruble is worth hardly anything at all. But the dollar has such abnormal purchasing power in this nation of lost values that it seems less like money than magic. You can get a fine dinner at Tiflis for ten cents, and room rent in the best hotel for $1 a month.

The Bolsheviki have ruined Georgia. They have killed industry and trade and consequently the value of the native ruble. The swarms of refugees from Russia have sold their most precious possessions to Tiflis merchants for food and clothing, until the stores of the city have become stocked with diamonds and pearls and all kinds of precious things which were paid for perhaps with a plate of beans or a pair of socks.—New York Evening Post.

One Interview in 110 Years.

The Dalai Lama of Lhasa in Tibet has just given an interview to an electrical engineer. This is the first time that a Lama has talked with a European in 110 years. Lhasa is on a plateau, 11,000 feet high which is perhaps desirable as sanitation is nonexistent. Tibet seems to want telegraphic communication with the outside world and there are faint signs of an industrial awakening. Mr. Fairley, a telegraph engineer, had an audience with "His Holiness," who proved to be kindly and very inquisitive. He also visited the Tibetan council called the "Council of Shapes." A twenty-four course luncheon followed.—Scientific American.

Grapefruit Has Rival.

Experimental scientists in the Department of Agriculture have successfully produced the tangelo, a cross between the tangerine and the grapefruit. It is said to be more than either, and to have all the excellence of the grapefruit without the tendency to fly into the face of the spoon manipulator noted when grapefruit is being eaten.

Fire Resisting Material.

Magnesia cement is reported as economical and effective fireproofing material, recommended especially for mine timbers in a place where they became very dry. It is applied in two coats, each one-fourth of an inch thick, the second being put on before the first has set or completely hardened. The coating is stated to be elastic, stable, and durable, and adheres not only to timbers, but to almost any surface. It resists fire, water and climatic changes, being also an excellent electric insulator.

He Almost Believed—

"Sometimes I almost think that Intends to be really rude and disaging."

"What now?"

"Why, I met her out walking asked if I might see her home she said, 'Certainly; any one passing along our street may—or you can up to the roof of this office building and see it without having to go nearer.'"

MICKIE SAYS

Hancock County Breeders

Pure Bred Bull Sale

Fair Grounds, Britt, Iowa, at 1 o'clock P. M.

Saturday, May 28, 1921

25 Head of Pure Bred Registered Shorthorns and Herefords from the best herds of the Country

HEREFORD CONSIGNORS Durnin, Wermersen, Schrader Bowling, Adams, Dexter

SHORTHORN CONSIGNORS Miller Bros., Townsend, Moll, Mau, Nall, Gray.

Every Bull a Guaranteed Breeder **Tuberculosis Free**

Sixty Day Retest Allowed

These bulls have all been raised by the consignors and are good individuals. Not a poor bull in the bunch. We do not expect o long price. They will be sold at farmers prices. You will have a chance to replace that scrub bull with a real one at your own price. Why be content with an inferior bull when a good pure bred costs but little more? A cow influences but one calf, while a bull stamps his kind on many Do you want good calves at very little more cost, or will you be satisfied with poor ones? Come and take home one of these good bulls.

Eight months time at 8 per cent.

L. A. Matern, O. L. Senneff, Auctioneers

L. T. Nutty, Manager.

Commercial State Bank Clerk

The Roll of Honor

Memorial Day, May 30, 1921

There is no better tribute to pay to the men who have given their lives for a cause, than to dedicate ourselves to the triumph of the cause they died for.

That's a roll of honor on which every name can be entered; in which the daily activities of our lives may be made the expression of a patriotic purpose.

We can make our business serve the community, and through, the country. It,s easy to forget about it, in the prosaic affairs of life; but it is also possible to remewber it. Today is a good time to think about it.

GET TO KNOW

GILDNER BROS. & JOHNSON

The Home Of

Hart, Schaffner & Marx Clothes

16 STORES **GARNER, IOWA**

TAXI

An Adventure Romance

George Agnew Chamberlain

Copyright, The Bobbs-Merrill Company

RT III—Continued.

—8—

the rubbing is done, even
rite where they divide the
od into two waves falling
som and mercilessly knead
ends between folds of the
f the towel, she drops that
and runs into the big room
dying open fire blinks its
though it had been waiting

ter—who is privileged, for
of a large and growing
see her in his mind's eye
bare feet pad up and down
racing every time they come
me-stretch between the un-
andstand of the couch and
nd then doubling suddenly,
r wide eyes may catch her
n the wing, for all the world
ten chasing its tail—does
rm, by the collective man-
e earth, that she was alto-
rable and beyond the reach
g thought. Now let her
the bed and sleep.

meant nothing in Pamela's
t statement should be taken
e sense of the common slang
lgar, but at its literal face
What is meant is that when
g lady slept, it was like tak-
unk bodily out of life and
in warm storage. As a con-
when the old-fashioned clock
antel burred a warning that
hinking of striking the hour
in about two minutes, she
er eyes and wondered through
gic night had been suddenly
by broad and smiling day.

r long did that life-long and
ed miracle hold her attention,
ely had it occurred, through
habit, to her awakening
than her startled eyes fell up-
ll, stooped, gray-headed figure
n, clad in livery, and standing
poised in the doorway of the
His eyes, naturally deep-set,
protruded from his face as
hey were determined to come
to meet Pamela's wondering
He looked like a solemn raven
as carelessly alighted on a live

ello!" stammered the young

l-morning, miss," said Tomlin-
sepulchral and censorious
"Where is Master Robert?"
mean Mr. Randolph?" asked
, a little breathlessly.
old man steadied himself by
the door-jamb and bowed con-
on of her supposition.
on't know where he is," said
, more calmly. "The last time
him he was limping west." A
came into her eyes. "Why do
k?"
y do I ask?" he exclaimed.
do you mind telling me who you
d what you are doing in Mr.
lph's apartment at nine o'clock
riday morning?"
November," supplemented Pam-
s though she were supplying a
important addition to the facts in

"Hello," Stammered the Young Lady.

case. "I am Miss Thornton," she
d, with as much dignity as a
len, tumbled of hair, flushed of
k, and cuddled in a young man's
bed, could summon.
he effect of her words on Tomlin-
was electrical.
Miss Imogene Pamela Thornton?"
asked, as he suddenly straightened
let go of his supports.
Yes," said Pamela, gazing at him
undisguised surprise. "How did
know?"
Why, miss," said the old man, "I'm
nlinson. Excuse me for saying so,"
added, a pale flush in his withered
eeks, "but many a time in the old
's Maggie let me take you on my
ee. A mort of worry you have
en us, miss."
Quick tears rose to Pamela's eyes.

"Oh!" she cried. "You knew Maggie?"

"In a manner of speaking, I did," stated Tomlinson sonorously. "Kissed her; but she never let me get as far as hugging, poor girl! She said she knew she wasn't here for long enough."

Laughter bubbled into Pamela's eyes alongside of the tears, but, in spite of it, the next moment she was crying softly.

"P-poor M-Maggie!" she sobbed.

Tomlinson bobbed his head up and down in formal sympathy, too old to worry much over woman's weeping.

"I understand that she must 'ave went," he said. "Else you wouldn't be alone, miss. Will you have your breakfast in bed?"

"Oh, could I?" sniffed Pamela, and then her eyes fell on the clock. "No, I can't," she decided for herself. "You see, Tomlinson, I only pro-promised to stay until ten."

"I'll be getting your bath ready, then, miss," said Tomlinson, and withdrew.

Half an hour later Pamela was enjoying a lonely "tray"-breakfast, placed at her command before the couch, which faced the friendly fire in the big living-room. Without being a mind-reader, it is possible to surmise that she ate very slowly, in the vain hope that Mr. Randolph would pop in, with or without Father Christmas, and joining her in the meal, banish a baby Mr. Gloom that was hanging round.

While she was still toying with her food she heard the bell ring and Tomlinson's voice saying, in deep, respectful tones: "Miss Thornton will see you, sir. She is in the sitting-room."

Pamela dropped her egg-spoon and stood up, back to the fire, just in time to face a neatly dressed, pink-cheeked, bright-eyed, bald-headed little gentleman, who stood, poised but alert, in the open doorway, like a bird about to peck at her to see if she were the real thing.

"Miss Thornton?" he asked, in a peculiarly liquid voice.

Pamela nodded her head twice.

"I am Mr. Borden Milyuns," continued the molten voice, and the bright eyes studied her face expectantly.

Pamela puckered her brows in an effort to meet that expectancy halfway, but failed.

"Are you?" she asked doubtfully, and with a mental reservation against Mr. Robert Hervey Randolph for outraging the traditions of childhood by sending a Father Christmas in this dapper form. "Won't you sit down?" she added politely.

Mr. Milyuns hung poised for a second longer, and then advanced on the couch decisively, sat down on one end of it, and waved his hand at the other. Tomlinson slipped in and out, bearing the breakfast-tray away. Pamela accepted Mr. Milyuns' silent invitation and seated herself, but tentatively, as though she could only stay for a minute.

"Make yourself comfortable, my dear," said Mr. Milyuns; "I'm going to talk to you for some time."

"You can't," said Pam; "not here. I only have the flat for six minutes longer. That is, I only pro-promised to stay here until ten." Her eyes wandered half expectantly, half wistfully to the door.

The bird-man smiled.

"We'll see about that," he said. "I'm sorry you don't remember me. If you are indeed Miss Imogene Pamela Thornton, I used to take you on my knee often, many years ago."

Pamela could no longer be startled by such announcements.

"That's what Tomlinson said this morning," she remarked. "Ever since last night, everybody I meet seems to —to know my real name. I don't understand it."

"Please trust me," said Mr. Milyuns, "and you'll soon understand a lot more than that." He drew a slip from his pocket. "Now, do answer me carefully. Tell me the addresses of the first four places you and Maggie lived in after your father died."

"I can't remember the first," said Pam, but, after a second's thought, rattled off the names of three streets, and located addresses approximately by describing nearby corners prominent to a child's mind for one reason or another. "Those are the next three," she said. "After that, we went—"

But Mr. Milyuns was satisfied.

"That's enough for formalities, my dear. I'm convinced that you are the person for whom the firm of Milyuns, Branch & Milyuns has been searching for years. Do you remember your great-uncle, Asa Thornton?"

"Yes," said Pamela, a vague wonder and terror in her eyes; "but I didn't know he was real."

"'Didn't know he was real!'" exclaimed Mr. Milyuns. "What do you mean?"

"Maggie used to say," explained Pamela, "'If you're not good, your great-uncle, Asa Thornton, will catch you, and he hasn't cut his finger nails since your poor father married your dear mother.'" Pamela shuddered.

"You'll have to forget all that," said Mr. Milyuns soberly. "Before your great-uncle died, he repented very effectively of the way he treated your father, and left you an income of ten thousand dollars a year."

Pamela sat up very straight, and then sank slowly into the pillows at her back.

"'Ten — thousand — dollars — a—year!'" she repeated slowly.

Mr. Milyuns nodded.

"Beginning with today. There is no accumulation waiting for you, because, by the terms of the will, Mr. Randolph was allowed the entire income up to such time as you should be

"'Ten — Thousand — Dollars — a — Year!'" She Repeated Slowly.

discovered. That provision was quite natural, if you will remember that Mr. Asa Thornton had been searching for you unsuccessfully for some months before he died."

Pamela sat up straight again.

"I want to understand you," she said with a sudden dignity that increased Mr. Milyuns' admiration, already decidedly on the upgrade. "You mean that, with my appearance, Mr. Randolph's entire income completely disappears?"

Mr. Milyuns nodded.

"You have guessed it in one," he said flippantly.

"I don't need ten thousand dollars a year," said Pamela promptly. "You will please tell Mr. Randolph that I shall only take half."

Mr. Milyuns smiled.

"I'll try to carry out your orders," he said blandly, "but I'll have to find Mr. Randolph first. Let me add that you apparently don't know the young gentleman very well."

"What do you mean by that?" asked Pam.

"Well," said Mr. Milyuns, taking another scrap of paper from his pocket and handing it to her, "read that. It was left at my house this morning by a taxi-cabman, who didn't wait for an answer. You see that Mr. Randolph has handed over to you in perpetuity this apartment, Tomlinson, and all the other fixings. It doesn't look very much as though he intended to come back in the near future."

"But I want him to!" cried Pam. "I—I've been expecting him. I didn't half—half thank him for—for—" Tears of disappointment clogged her throat.

"There, there!" said Mr. Milyuns, leaning over and patting her hand. "I understand just how you feel, because Bob is one of the straightest, openest, most lovable young devils that ever went his own way through a delighted world."

Pamela nodded her head up and down in silent confirmation of all those kind words. She began to like Mr. Milyuns. She raised pleading eyes to his face.

"Won't you please find him for me?"

"My dear," said Mr. Milyuns, so promptly that if she had asked for the house and lot on the northwest corner of Fifth avenue and Fifty-seventh street, he would have promised it to her before he could stop himself. "I will. I haven't proved myself much good at the game, but I'll find Bob for you if I have to start a detective agency of my own. In the meantime, what are you going to do? I suggest that you accept these premises until the truant turns up—only, of course, we must get you a companion."

"'A companion?'" asked Miss Thornton. "But I have that already. Tomlinson is a dear."

"Tomlinson is splendid in his way," admitted Mr. Milyuns, "but he isn't quite a woman. You can't live here chaperoned by a mere male."

(TO BE CONTINUED.)

The Bright Side.

The warden of Ohio penitentiary says that this one is true. Recently a negro prisoner, in for life, was brought before him and in the conversation the warden said: "Why, Rastus, you are in for life, aren't you?" With a broad grin the negro replied philosophically, "Oh, no, warden, just from now on."

Horticultural Hints

CLEANING UP A BERRY PATCH

It Can Usually Be Brought Back to Productive State by Careful, Judicious Pruning.

A patch of small fruit which has been allowed to grow as it will for a season or two is a tough proposition, but it can usually be brought back to a productive state by careful and judicious pruning.

Berries should be grown in rows. They should never be allowed to form a bramble patch and grow where they will. Sucker plants springing up from the roots of parent bushes is what causes them to form the bramble patches and it is likewise these sucker plants which so tax the roots that fruit production is an impossibility. Define rows at least six feet apart in your patch, then grub out all the other plants and bushes. If you want to use them for additional planting the work can be done early in the spring while the canes are in dormant and the roots transplanted to other rows. But remove the sucker plants, grub them out and keep them out in the future by constant cultivation during the growing season.

The canes should all be cut back to six to eight inches in height and the growth of new canes encouraged. Allow only three new canes to form to the bush and when they are two and one-half feet high, about the middle of the following summer, top them off with a hand sickle. This will stop any further growth in these canes, will make them strong and stocky so that they will stand upright without trellis or support. It also causes lateral branches to be sent out and it is on these lateral branches that the fruit is borne. These laterals are allowed to grow as they will, but the following spring, just before fruiting season, they are pruned back one-half in order to improve the quality of the fruit produced.

By following this plan the old berry patch, unless it is hopelessly diseased, can be restored to productivity within one year. Getting a berry crop is merely a question of pruning and of

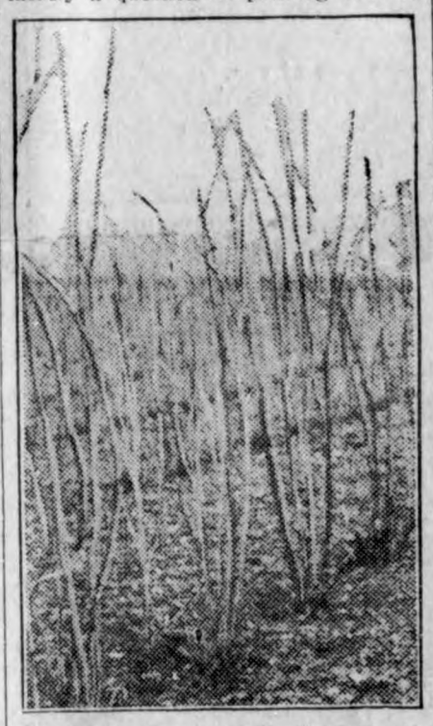

Raspberry Canes Held Upright by Linear System of Culture.

sufficient moisture. And the moisture in an ordinary berry season can be supplied by constant cultivation during the growing season, for it is just as important that the growing canes which are to bear next year's crop of berries should have a plentiful supply of moisture as for the berries. These canes are largely formed after the fruiting season and if cultivation and the consequent conservation of moisture is discontinued after the fruiting has taken place these canes will of necessity not be as strong, well developed and sturdy as they should be.

Pruning of berries and all cane fruits should preferably be done in the spring just before the sap commences to flow and after all danger of killing frosts are past. Danger of winterkilling where fall or winter pruning is practiced is great, because the open end of the cane permits the frost to travel down the soft center of the canes to the roots. That is why spring pruning is to be preferred. In this pruning, remove all dead canes from the previous season's fruiting canes and also thin down the present canes to not more than three or four sturdy ones to each old, established root stock. Quality berries are worth more than a quantity of inferior berries and these quality berries are produced only where the roots are not overtaxed.

Berries kept in a strong, sturdy condition by careful and systematic pruning and by constant cultivation, just as one would cultivate the cornfield, will remain productive for years. A good manure mulch every fall will aid them during the winter and will keep up the available supply of plant food.

Gooseberries and Currants.

Gooseberries and currants do not need much pruning, but after they get four or five years old they will bear much better fruit and more of it if the canes are cut out.

Pruning Bush Fruits.

Bush fruits do not need pruning the first season and after that the dead canes and useless suckers should be kept cut out and the canes cut back each spring.

DAIRY POINTS

NEED OF BULL ASSOCIATION

County Agent Obliged to Hustle Around and Arrange for Exchange of Purebred Sire.

(Prepared by the United States Department of Agriculture)

"I was in Mecklenburgh county, North Carolina, some weeks ago," says a field man of the dairy division, United States Department of Agriculture, "and had an opportunity of witnessing an incident which throws new light on the usefulness of the bull-association organization. There is an association in that county, and I was invited to 'sit in' at a meeting of the

Bull Associations Should Get the Best Bulls Obtainable.

board of directors. The question of holding a sale came up, and the county agent read a letter he had received from some farmers in another community who wanted to buy stock, and were coming to Mecklenburgh county to see what they could get. The directors appointed a committee to receive them and show them around.

"Thus this piece of business was provided for, and placed in the hands of the right persons. Otherwise the county agent would have had to give up other work he had on hand, and search for some one to whom he could refer the visitors, and go with them. Even then he would not have had the information so readily available as these breeders themselves had it.

"In another county I saw a different thing, which shows how the county agent is loaded down with work where there is no such organization. He had succeeded in getting a number of farmers in different parts of the county to take up pure breeding, and had placed some good bulls with them. These sires had now been used for two years, and a change had to be made. So the county agent found it necessary to hustle around and arrange exchanges among these farmers to keep the good sires at work; otherwise the owners would have sold them, and might have neglected to buy new ones, and might have lost the use of a good bull. If there had been a bull association in the county it would have attended to the business of exchanging, as one of its regular functions, and left the county agent free to take up other important work."

FEEDING VALUE OF POTATOES

Rank Below Good Corn Silage on Account of Higher Percentage of Moisture in Former.

From the standpoint of feeding value for dairy cows, it may be said that potatoes rank below good corn silage. The latter contains about 26 per cent dry matter and the former, about 21 per cent. The chemical composition of raw potatoes and corn silage is very similar. Both contain about 1 per cent of digestible protein and between 16 and 17 per cent of digestible carbohydrates and fats, but potatoes contain somewhat more moisture than well-cured corn silage. Potatoes at 36 cents a bushel would cost $12 a ton, whereas silage is worth less than one-half that price under present conditions.

PROVIDING SALT FOR COWS

Best Plan Is to Give Animals Constant Supply—Ounce Each Day Is About Right.

The best way to provide salt for the cows is to give them a constant supply so they have easy access to it. The average cow will use about half a pound a week. If salt is provided daily an ounce each day will be about right, giving more or less according to the demands of the individual animals. Cows giving milk require more than those not in lactation.

INCREASING YIELD OF COWS

Foreign Competition Can Be Eliminated by Better Breeding, Right Feed and Care.

Better breeding, the right kind and amount of feed and good care are the only ways the production of our dairy cows can be increased. When this is done, foreign countries flooding our markets with their butter will have to look elsewhere for customers.

Number of Eggs to Set.

Fifteen eggs are enough for any hen to cover, and during very cold weather or with very small hens, better results will often be secured if no more than 11 or 13 eggs are allowed to each one.

The Barn.

The dairy barn with a lot of expensive fixtures is not absolute necessary.

THREE YEAR OLD WASHED ASHORE

Mrs. Dingman Tells of Adventure of Childhood When Father's Ship Was Wrecked.

RELATES LATER EXPERIENCE

Declares That the Way Tanlac Restored Her Health Is More Remarkable Than Anything She Has Ever Had Happen to Her.

"I've had some remarkable experiences in my life, but none more wonderful than the way Tanlac overcame my troubles and made me gain twenty pounds," was the statement of Mrs. Christina K. Dingman, 1216 Alice St., Oakland, Calif. One of the experiences to which Mrs. Dingman refers is well known to her friends. When a child of three years, accompanying her father, a noted sea captain, on an ocean trip, the vessel was wrecked, but she was almost miraculously saved, the small box into which she was put being washed ashore. According to her statement, Mrs. Dingman enjoyed the best of health until three years ago when she began to suffer from a bad form of stomach trouble and later from rheumatism. How she was completely restored to health is best told in her own words:

"Nobody knows how I suffered for the past three years. No matter how carefully I ate I would endure agonies afterwards from smothering and sinking spells. Sometimes they were so severe I would fall to the floor and would have to be carried to bed. I went for days at a time without eating, as I dreaded the misery I knew would follow, no matter what I ate. Then rheumatism set in and my shoulders and arms hurt me so I couldn't comb my hair. My back felt like it was breaking in two.

"I was almost in the depths of despair when I began on Tanlac, but this grand medicine has made me a well and happy woman. I'm not even troubled with constipation now, thanks to the Laxative Tablets, which are far superior to anything of the kind I ever tried. It seems almost too good to be true, but here I am in the best of health and spirits after I had given up hope, and I'll always praise Tanlac for it."

Tanlac is sold by leading druggists everywhere.—Advertisement.

Class in Physiology.

Teacher—Where is the heart located.

Little Jimmy (silent).

Teacher (places hand on boy's chest)—Don't you feel the beating?

Little Jimmy—No; I usually feel it on the other side a little lower down.

Important to all Women Readers of this Paper

Thousands upon thousands of women have kidney or bladder trouble and never suspect it.

Women's complaints often prove to be nothing else but kidney trouble, or the *result* of kidney or bladder disease.

If the kidneys are not in a healthy condition, they may cause the other organs to become diseased.

You may suffer pain in the back, headache and loss of ambition.

Poor health makes you nervous, irritable and may be despondent; it makes any one so.

But hundreds of women claim that Dr. Kilmer's Swamp-Root, by restoring health to the kidneys, proved to be just the remedy needed to overcome such conditions.

Many send for a sample bottle to see what Swamp-Root, the great kidney, liver and bladder medicine, will do for them. By enclosing ten cents to Dr. Kilmer & Co., Binghamton, N. Y., you may receive sample size bottle by Parcel Post. You can purchase medium and large size bottles at all drug stores.—Adv.

His Reason.

"I wish you would tell me," said the agent, who had been a long time on Mr. Snaggs' trail, "what is your objection to having your life insured?"

"Well, I don't mind telling you," replied Snaggs. "The idea of being more valuable dead than alive is distasteful to me."

Catarrh

Catarrh is a local disease greatly influenced by constitutional conditions. HALL'S CATARRH MEDICINE is a Tonic and Blood Purifier. By cleansing the blood and building up the System, HALL'S CATARRH MEDICINE restores normal conditions and allows Nature to do its work.

All Druggists. Circulars free.
F. J. Cheney & Co., Toledo, Ohio.

A Resolution.

"See here," said Adam to Eve, "do you realize that the high cost of living is crimping me badly? You simply must be less extravagant in the matter of clothes."

"All right, dear," answered Eve, obligingly, "I'll help you to economize by turning over an old leaf."—American Legion Weekly.

Cuticura for Sore Hands.

Soak hands on retiring in the hot suds of Cuticura Soap, dry and rub in Cuticura Ointment. Remove surplus Ointment with tissue paper. This is only one of the things Cuticura will do if Soap, Ointment and Talcum are used for all toilet purposes.—Adv.

With the Best Intentions.

"Willie, what are you doing with that oil can?" "I'm oilin' baby's tongue so he can talk."—Life.

—Walls of Paraffin in Our New Canisters

jail

its oven freshness for you

Chocolate Cream COFFEE

SHRINERS WILL PUT ON REAL SHO WAT DES MOINES

Des Moines, Ia., May 25—Details of the program for what promises to be the greatest gathering of its nature ever held in Iowa, the meeting of the Imperial council of the Ancient Arabic Order, Nobles of the Mystic Shrine, are rapidly being completed. Des Moines will entertain the Shriners of North America on June 14, 15 and 16. More than 75,000 visitors are expected in the city at that time. All of the temples of the Shrine in the United States and Canada, and delegations from Hawaii, Panama, and Nova Scotia will be represented. Sixty temples will send their bands, patrols and uniformed organizations, and two parades are scheduled, the first on the morning of Tuesday, June 14th and the second on the evening of Wednesday, June 15th.

A fireworks display which is the most elaborate ever staged in the west with the exception of those at the San Francisco exposition will be put on at the state capitol grounds on the evening of June 14th. On Wednesday afternoon, June 15th, a thrill program will be put on at the state fair grounds, open to the general public. It will include as a feature a head on collision between two locomotives, each having a tender and two box cars attached, a double parachute leap from an airplane by a woman aviator, and a program of harness racing, in addition to concrts and drills by Shrine bands and patrols.

Arrangments have been made for the housing of 75,000 guests. All persons who desire to make room reservations are asked to communicate with George Hamilton, at 412 Seventh street, Des Moines, Ia., and accomodations will immediately be assigned to them.

The camping grounds at the state fair grounds have been thrown open to visitors, and tents and camping equipment may be rented. Arrangments are also being made for the parking of automobiles.

A reduced rate of one fare and one half has been granted to Shriners and their families. Certificats entitling them to buy reduced fare tickets will be sent them on application to 412 Seventh street, Des Moines, Ia.

HANCOCK FARMERS SIGN PETITION TO HASTEN HARD ROADS

Hancock county early in the season let contracts for paving from the Cerro Gordo line to Garner and from Britt to Hutchins, and now it is proposed to pave the rest of the North Iowa pike in Hancock; and this apparently not only without objection on the part of the land owners, but even at their insistent request.

A petition was circulated last week and very literally signed by the land owners between Garner and Britt asking that the board advertise for bids again. This action was taken on the ground that the people had acted favorably on the proposition when it is submitted to vote.

The petition only asked for another letting on the road between Garner and Britt, but the board considered it advisable to ask for bids on the part of the road west of Hutchins also. If bids are received that are low enough to warrant the board in letting the contract, it will mean that the entire primary road across the county from east to west will be paved this season.

If a bid is received that the board deems low enough there is no doubt but the contract willbe let, as the property owners are almost unanimously in favor of it. Not only did they present a petition for another letting but a number of them appeared before the board and urged that the letting be called.

The property owners along this road have shown a desire for the paving at all times since it was first brought up. They worked for the proposition, voted for it when it was submitted at an election and never have any of them asked the board not to let these contracts.

GOURD SHAPED EGGS LAID BY FLOYD HEN

CHARLES CITY, May 23— Freak eggs have been the order of the day over the state but the hens of the county are not going to take a back seat in this egg contest matter and so one in this county has laid an egg that is well in line for the championship banner. Donald Claussen, son of Peter Claussen of East St. Charles has exhibited an egg in the shape and color of a small yellow gourd, large at one end and curled in a semi circle with a small bulb on the other end and it was freshly laid when brought to town.

PICNIC WINDS UP SCHOOL AFFAIRS FOR THIS YEAR

The school picnic was held at the Koerner grove last Friday as announced in the Times last week. The day was ideal and a large crowd turned out for the big annual event.

The youngsters enjoyed themselves with games, the men talked over matters and the women were busy getting the picnic dinner ready.

At the noon hour all sat down to the big dinner, which was thoroughly enjoyed, for nothing is as good as a picnic dinner.

In the afternoon the Klemme High School ball team played the Britt High School. The game was interesting from start to finish and was real exciting all the time. Britt defeated the Klemme boys 9 to 5.

The picnic was a great success and all eagerly await the next annual affir.

Card of Thanks

We take this opportunity of extending our thanks and appreciation to our kind friends for their many deeds of kindness, and words of sympathy during the sickness and death of our beloved husband and father, son and brother; also for the beautiful floral offerings and the choir for the beautiful hyms they sang. Our heartfelt thanks goes out to each one of you.

Mrs. Wilbur McGee and family
Mr. and Mrs. Oliver McGee and family.

NISSEN MEMORIAL COTTAGE BUILDING

MILFORD, Ia., May 15.—There will be a bee at the Methodist camp grounds beginning Monday, May 1, to last for three or four days for the purpose of building the Nissen Memorial cottage.

About forty men have promised to be on hand at the time and anyone else who can donate a day's labor in helping to construct this cottage will be welcomed to join this crowd.

The foundation was laid some weeks ago and the lumber is now on the grounds. This cottage is being erected in memory of the Rev. H. C. Nissen, who with his wife and only daughter, Alice, was killed in an auto-train accident a few years ago when he was pastor of the Methodist church at Milford.

The cottage will accommodate thirty-six people, besides parlor rooms and porches and is a result of donations of many of his friends. The labor is also to be donated by anyone who feels like helping.

The Rev. D. A. McBurney, president of the Methodist Camp association has charge of this bee.—Des Moines Register.

Rev. Nissen is a son of Mrs. Kate Nissen of this place and the family were well known here. They also have other relatives in this vicinity. Donald Nissen, who comes here every summer to work in the J. N. Day store is a son of the Rev. Nissen mentioned above.

TWO ACCIDENTS HERE SUNDAY

One severe accident and one minor injury was the toll for Sunday here.

John Woods, who was playing ball with the Klemme Sox against Woden, recived a broken leg. Jack was hold ing down the base when a runner on the Woden team stepped on his ankle as he reached the base, breaking the bone just above the ankle and also bruising the bones of he ankle.

It was a very unfortunate accident and as Jack is farming it will add an extra burden at this time of the year. H is getting along well at this time.

Milvern Ell was the other who was put on the injured list that day.

He was watching the game from the first base line when a low, hot liner right off the bat came his way and as he could not dodge it, the ball struck him on the side of his face and as a result of the accident he now has a highly colored cheek. No bones were broken but it jarred him up considerable.

NOTICE OF APPOINTMENT OF ADMINISTRATOR

Notice is Hereby Given, that the undersigned has been by the District Court of Hancock County, Iowa, appointed Administrator of the Estate of JACOB WENZ, Deceased, late of Hancock County, State of Iowa, deceased, and has duly qualified as such Administrator.

All persons indebted to said estate are requested to make immediate payment to the undersigned; and those having claims against the same will present them. duly authenticated, to said Court or to the undersigned, for allowance.

Dated May 19th, 1921, A. D.

F. A. ARNOLD,
Administrator.

By Wichman & Hastings,
His Attorneys. (M26J2-9)

CUT FLOWERS for Decoration Day should be in our hands by Saturday, May 28th. Blooming plants in pots should be selected now for Decoration Day, and buy your garden Plants now for Wellemeyer's Plant Sale closes Saturday, May 28th.—adv.

LIBERTY TOWNSHIP NEWS

Milton, Homer and Roxanna Schaper autoed to Britt last Sunday for a visit with relative sand friends.

John Woods had the misfortune to receive a broken leg last Sunday while playing baeball at Klemme.

Quite a numbre of people of this community took in the Sunday and Epworth League Convention in Klemme this week.

School No. 9 will come to a close Friday. Mrs. C. W. Suckow the teacher has planned a picnic for the closing day. If it continues to rain every day as it has been we would suggest that they have a bathing party instead of a picnic.

Good Example.

Aunt Polly was milking in the cow lot, and her politically excited son found her there. "Maw, you're a Democrat, ain't you?" he asked. She made no answer, but he persisted: "Say, maw, ain't you a good Democrat?" Finally she said, emphatically: "I hain't nothin'. I'm a woman milkin' a cow. You go in the house and shut up!"

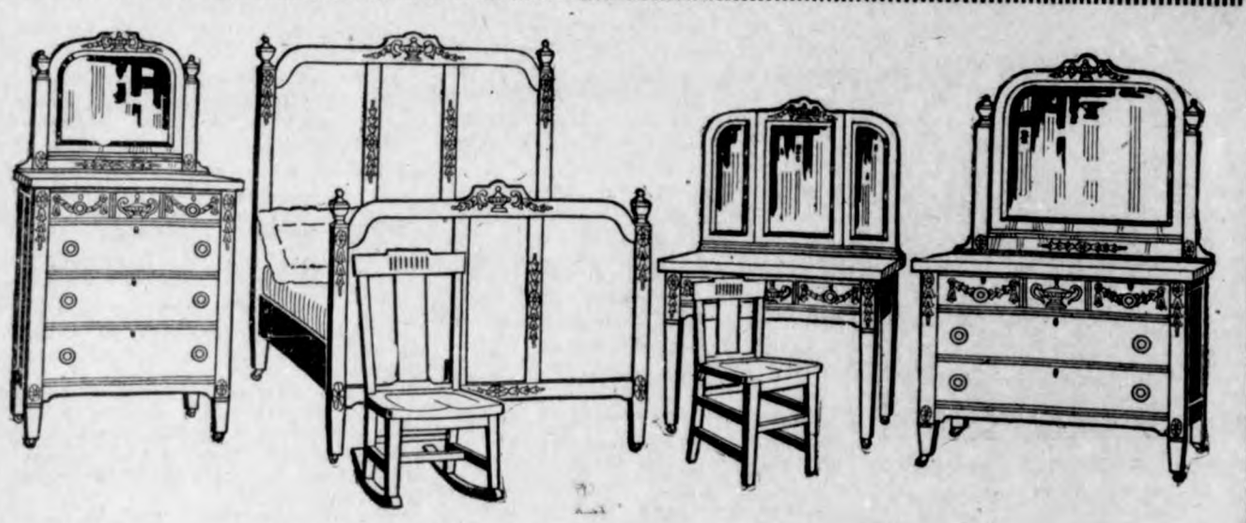

My talk today is to the middle aged couple who some twenty years ago purchased what was then a very nice bed room suit, but what is now somewhat old--out of style, why not buy a new bed room suit for your own use? The wax oak suit above is $175.00 complete. Shall we sell your old suit for you in our Second Hand Department?

Wellemeyer Dept. Store

Let us repair your car

We do quick and accurate repairing on all makes of cars, or tractors. We absolutely guarantee every job we do

Accessories --- Tires

You will find a full line of tires and accessories here at prices that are right. We handle genuine Ford Parts and also can supply parts for all other makes on short notice.

Yours for SERVICE,

Gram & Schultz AUTO COMPANY

Five Tragedies

A man struck a match to see if the gasoline tank in his auto was empty. It wasn't

A man patted a strange bull dog on the head to see if the critter was affectionate. It wasn't.

A man speeded up to see if he could beat the train to the crossing. He couldn't.

A man touched a trolly wire to see if it was charged. It was.

A man cut out his advertising to see if he could save money. HE DIDN'T.

Auto Top Repairing

We are prepared to repair your automobile top or side curtains. No need to buy a new top or curtain when we can fix it--new lights inserted, rips repaired or we can make new curtains when necessary.

Save money and get your top fixed

F. Gruetzmacher

Harness Shoes Repairing

o o o o o o o o
ND CONCERT WEDNESDAY o
NIGHT IN KLEMME o
o o o o o o o o

THE KLEMME TIMES

o o o o o o o o o
o BAND CONCERT WEDNESDAY o
o NIGHT IN KLEMME o
o o o o o o o o o

ty-fifth Year—Number 38 | Klemme, Iowa, Thursday Afternoon June 2, 1921 | $2.00 In Advance—$2.50 Outside of County

emme In Path Of Terriffic Wind Storm Last Thursday

nes Hit Hard As Big orm Sweeps North Iowa County

STORM STRUCK KLEMME LAST THURSDAY

t was amost a cyclone, and ay it was, struck Klemme and last Thursday afternoon at four o'clock.

day had been hot and sultry ere had been numerous show-u-out the day after which the ould again come out and it become real warm again. It ortly after one of these little s that it turned hot again storm clouds appeared in the est which soon developed in-clone.

l, hail and rain then struck ry and swept everthing be-Large trees were up root-ll and large buildings blown destroyed and crops dam-ere the results.

lemme the storm did not do h damage as it did in the surrounding the city. The the Northern Lbr. Co. was over and completely destroy-he Farmers elevator had a ll as the cyclone peeled off patch of shingles from the Many large trees were torn the roots all over town. A of chicken coops and other uildings were blown over in e.

storm did considerable dam-th and west of town. Near-farmer had some loss, many ills were torn down and de-Large barns on the Will g farm were destroyed, silo d and more or less damage out the farm. Barns on the n and Anderson farms were stroyed. Nearly every farm locality reports damage done llings, barns, silos and wind Silos in the path of the big re a mass of tangled wreck-

s New Barn a Complete Loss

ine new brick and wood barn Wm. Becker place was en-estroyed. The barn was just d last year. The first story brick and the upper part of ith a round self-supporting The cyclone leveled it to the and only a mass of twisted and a heap of brick and ce-hbw where the barn once Other buildings on the farm so damaged and large trees rn up by the roots. Other orth and east of Klemme in of the storm report dam-ndmills, roofs blown off of d other buildings and silos over. Ben Grieman reports barn was destroyed and a of stock killed.

the worst storm witnessed years and the damage to and crops will amount to housands of dollars. Many e loss was only partly cov-insurance.

LIN COUNTY STARTS A RUSADE ON RATS

Morris McNie. county agent klin county, Iowa, has an-to the boys and girls of nty that a large army of rat re needed there to stop the hordes of rats which are iven out of their homes in dering counties.

at killing massacre now go-the entire state has driven s of rats into that county, Nie, "and we need a mobil-y of boys and girls to fight them." Many of the mer-nd several banks are con-toward the prize fund a-o those boys and girls who the largest number of rat

VICTORY MEDALS FOR EX-SERVICE MEN

"All officers, contract surgeons, and enlisted men who served on active duty in the Army of the United States at any time between April 6, 1917 and November 11, 1918, and whose service was honorable" are enntitled to receive the Victory Medal issued by the government for such war service. This includes the men who did not get over sea, as well as the members of the A. E. F.

Those men who saw service over sea and were engaged in any of the major operations or had part in the occupation of any of the defensive sectors are in addition entitled to a clasp in addition for each such operation or sector. The operations listed as major operations are Cambrai, Somme, Lys, Aisne, Montdidier-Noyon. Champagne-Marne, Aisne-Marne, Somme offensive, Oise-Aisne, Ypres-Lys, St. Mihiel, Meuse-Argonne, and Vittorio-Veneto. Each officer or enlisted man serving in the First Army area between August 30 and November 11, 1918 or in the econd Army area between October 12 and November 11. 1918, will be entitled to the defensive sector clasp.

To secure a Victory Medal it is necessary that application be made on a blank furnished by the War Department for that purpose, and that the discharge papers or a certified extract from them be forwarded with the application. Rev. A. E. Buriff of this city, has received from the War Department a number of the necessary blanks and will be glad to assist any ex-service man in making application for the medal or for the medal and clasps, entirely without fee or expense. Bring your discharge and call o nhim at any time. If the soldier is dead, either in service or since, the next of kin may make the application and receive the medal.

FIRST METHODIST EPISCOPAL CHURCH

Prcaching service Sunday morning at 10:00 o'clock.

Sunday school at 11:00 o'clock.

Come to the Union Service at the City Park at 8:00, P. M.

Liberty Township Sunday school at 10:15 A. M.

Preaching service at Liberty twp. church at 11:30 A. M.

Epworth League Sunday night at Liberty twp. at 8:00 o'clock.

Mid-week prayer meeting at 7:30 P. M.

A. H. Meyer, Pastor.

METHODIST EPISCOPAL CHURCH

Public worship at 10:00 A. M. and 8:00 P. M.

Sunday school at 11:00 A. M.

The Rev. J. H. Edge, of Belmond. will speak at both the morning and the evening services. Morning subject, "The Strategy of Methodism in America." Evening subject, "The Method of Methodism Abroad." The evening service will be held in the park, weather permitting. Mr. Edge is an exceptionally forceful and interesting speaker. Plan to hear him at both services.

—A. E. Buriff, Minister.

Myron Haskins may well have thought last Thursday that the end was near for him. He was at the power house when lightning struck the big chimney and sent part if it through the roof. As soon as the storm subsided so he could get out and fix up the lines, he went to a home and was working on a pole when the pole broke near the ground and he fell with it. He struck on the pavement and for a time it was feared that he had received serious injury. He was taken home and on examination it was found that no bones were broken. He has been confined to his bed since and is very sore and lame, but a few days will probably put him back as good as ever again. The fact that he escaped alive seems a miracle.—Garner Signal.

o o o o o o o o o o
o o
o BAND CONCERT o
o WEDNESDAY o
o NIGHT o
o o
o o o o o o o o o o

Band Will Give First Concert of Season Next Week

On next Wednesday evening at 8:00 o'clock, the Klemme Concert Band will render the first concert of the season.

After experiencing a great deal of difficulty in trying to get an Instructor for this season who can be with us on concert nights, we have finally secured Prof. J. R. Andrews, who moved to Garner just recently. We are fortunate in being able to secure his services. He led our band on Memorial Day, our first appearance this year. He certainly is capable, having the ability to play almost any band instrument. We can assure you of a first class concert on next Wednesday evening, so dont miss it. Please indicate by your presence that you are "with us" and we will do our best to please you.

A Word To The Business Men

If you are sufficiently interested in the band to finance it again this season, the summer concerts will continue uninterrupted. A good band gives evidence of a booming town with progressive merchants. It is a real live advertisement. and we want to maintain it.

Attention!..Band Members

We have been informed by Mr. Andrews that he cannot be with us next Tuesday evening because of the fact that the Garner Band will give their first concert on that night; consequently, we will have our rehearsal on Friday night of this week (June 3rd.)

Hereafter, rehearsals will be held every Friday night, and concerts on the street every Wednesday night. Keep the dates in mind and reserve them for the purpose above stated. Every instrument is needed. Attendance at rehearsals and practicing at home will do much toward making any band a success.

Earl E. Josten,
Secretary-Treasurer.

Cranks Up Fliver—Breaks Arm

Sunday evening while attempting to crank the car Marvin, son of Mr. and Mrs. Fred Barz east of town met with a painful accident. The engine back-fired breaking the bone in his arm just above the wrist.

KLEMME BAND SECURES NEW DIRECTOR

Mr. Andrews, who has been hired by the band at Garner, has also been secured to direct the band here and made his first appearance with the Klemme band in open air concert on Memorial day. He is a very fine young man and comes highly recommended as a band leader.

SAVE THE BUMBLE BEES

A Good Crop of These Bees Makes Lots of Clover Seed

Do not kill the bumblebees if good crop is desired, say entomologists at Iowa State College, since bumblebees have much to do in producing seed in clovers.

Bees in general pollinate flowers. However, the honey bees have too short tongues to get to the bottom of the flower in red clover and so can not spread the pollin. The honey bee has a tongue which is only six millimeters long and the bumblebee has an added three millimeters which allows him to reach the bottom of the flower and to spread the pollin.

Bumblebees are subject to attacks from parasites and mice which will kill them off rapidly. Tests have been which show that where bumble bees are present seed is plentiful. On one patch of 66 acres without bumble-bees only 158 pounds of seed was gotten while another field of six acres planted at the same time and under the same condiions, but supplied with many bumblebees, prc duced 500 pounds of seed per acre.

One bumblebee is able to visit between 30 and 35 flowers per minute, and they work all day long.

MEMORIAL DAY WAS OBSERVED IN KLEMME MONDAY

Memorial Day was observed here Monday and the program was carried out as per the program published in the Times of last week.

Dr. Pierce, of Britt delivered the address of the day to a large audience who were greatly pleased. Dr. Pierce is one of the best speakers we have ever heard and Klemme was quite fortunate in securing him to deliver the address.

It did not rain here as it did in many near-by towns and so the program was carried out in the park as published in the last issue of the Times.

Quite a number of World War Vets turned out in uniform for the occasion.

The Klemme band headed the procession and it was the first appearance on the streets this year and their playing was greatly improved over last year.

Male voices furnished the choir this year which was quite a novelty as in former years the women were generally depended on to hold up that part of the program.

In all it was a very sucessful program and was well enjoyed by all.

IOWA FARMERS WANT CO-OP. ELEVATOR AT CHICAGO

Setting forth its support of the Committee of 17 and the U. S. Grain Growers, Inc., the board of directors of the Iowa State Union of the American Society of Equity has asked the U. S. association to recognize the Equity Co-Operative Exchange, and expressed its disapproval of letters sent out by Iowa Farm Bureau officials seeking to block the progress of the Chicago terminal elevator enterprise on which the Iowa society and the Equity Co-Operative Exchange have been engaged for 14 months.

xThe Iowa State Union also stated its position in support of continuing with the Chicago terminal elevator enterprise, towards which more than $250,000 had been subscribed before the Committee of 17 made its first report. As the Iowa Equity represents a solid block of 13,000 farmers who have united with the farmers of the Dakotas and Minnesota in pushing the terminal elevator business. and as both the Iowa Equity and the Equity Co-Operative Exchange have been active in bringing about the U. S. Grain Growers, Inc., it is not expected that any conflict will arise between them.

The action of the Iowa Equity in calling attention of the U. S. Grain Growers, Inc., to the situation was as a result of letters sent out from the Iowa Farm Bureu head stating that it would be inclined to oppose the Equity project. It is believed that this attitude of opposition on the part of certain Farm Bureau officials was due to their unfamiliarity with the close relationship existing btween the U. S. Grain Growers, Inc. and the other grain marketing organizations upon which the U. S. association is building its proposed plan.

It is expected that all opposition will cease as soon as the Iowa Farm Bureau officials realize that the Equity enterprise was well on its way before there was any Committtee of 17, and that the Equity Co-Operative Exchange is bound by contract to establish the Chicago terminal elevator when the stipulated amount of capital stock has been sold. It is also stated on good authority that the U. S. Grain Growers, Inc. has no fear of the Equity enterprise and expects to enjoy the closest co-operation in the Chicago market as well as elsewehere.

Iowa Equity men are citing the statement of President C. H. Gustafson in publicity matter to the effect that the pan of the United States Grain Growers, Inc. "will in no way interfere with the work of existing farm organizations," as evidence that the association itself has no objection to the plan of establishing the Equity terminal elevator in Chicago.—Co-Operative News Service, Chicago.

o o o o o o o o o o
o BAND CONCERT WEDNESDAY o
o NIGHT IN KLEMME o
o o o o o o o o o o

Two Garner Men Perish In Big Storm At Clear Lake

WORD "GIRL" IS USED BUT ONCE IN BIBLE, SAYS McKINLEY

How much do you know about the Bible? Not so much it's safe to venture, as M. D. McKinley of Jefferson, Iowa, who has a passion for studying it that's seldom equaled. Here are some of the things he's arrived at.

"In the Bible the word 'Lord' is found 1,853 times; the word 'Jehovah' 4,855 times. and the word, 'Reverend' but once, and that in the 9th verse of the 111th Psalm. The 8th verse of the 117th Psalm is the middle of the Bible. The 9th verse of the 8th chapter of Esther is the longest verse, and the 35th verse of the 11th chapter of St. John is the shortest. In the 107th Psalm four verses are alike, the 8th, 15th, 21st and 31st. Each verse of the 136th Psalm ends alike.

"No names or words with more than six syllables are fonud in the Bible. The 37th chapter of Isaiah and the 19th chapter of Second Kings are alike. The word 'girl' occurs but once in the Bible and that in the 3rd verse and 3rd chapter of Joel. There are in both books of the Bible 3,586.483 letters, 773,693 words, 31,373 verses, 1,139 chapters and 66 books. The 26th chapter of the Acts of the Apostles is the finest to read. The most beautiful chapter in the Bible is the 23rd Psalm.

The four most inspiring promises are: John 16th chapter and 2nd verse; St. Matthew 11th chapter and 28th verse. The first verse of the 60th chapter of Isaiah is one for the new convert. All should read the 6th chapter of Matthew. All humanity should learn the 6th chapter of St. Luke from the 20th verse to the end."

TEACH GIRLS HOW TO SPEND

Give Them A Chance to Learn How To Market Properly

Ninety per cent of the money brought into the Iowa wage earners home is spent by women, according to estimates made by the home economics department of Iowa State College. Because of this fact the girls taking the home economics cuorses are taught marketing that they can buy properly. At the same time the girls get practical training in planning meals for families of various sizes.

Each girl is required to keep close tab on the amount of food used and the kind of food purchased so that if a leak occurs she can be checked up.She is also checked on the amounts of the fifferent kinds of food used so that the amount of milk or vegetabes given to the family can be determined.

Information Service Started

The department of education and publicity of the American Farm Bureau recently started an editorial information service. The object of this service is to encourage editorial discussion of the farmer's problems in the city press. Unbiased facts relating to various phases of these problems will be furnished editorial writers.

NOTICE OF APPOINTMENT OF EXECUTOR

Notice is Hereby Given, That the undersigned has been duly appointed and qualified as Executor of the Estate of Carlena Griffen, deceased, late of Hancock County, State of Iowa. All persons indebted to the estate are requested to make immediate payment; and those having claims against the same will present them, duly authenticated. to the undersigned, for allowance.

Dated May 27th, 1921, A. D.

F. A. ARNOLD, Executor.
Wichman & Hastings, Attorneys for the estate. (J-2-9-16)

Whitewash inside the barns will make them lighter, cleaner and coolre during the summer.

Lead arsenate will kill bugs and worms on rose bushes.

BOB ABEL AND GUS MAGNUSEN BOTH OF GARNER DROWN AT CLEAR LAKE DURING STORM WHEN BOAT CAPSIZED

Bodies Not Found Until Sunday

Bob Abel, Gus Magnusen and John Campbell, all of Garner were fishing at Clear Lake last Thursday afternoon when the big wind storm swept over this section of Iowa.

The heavy wind capsized the fishing boat before the occupants could row for shore. Bob Abel and Gus Magnusen were drowned but John Campbell being an expert swimmer and a powerful man was able to cling to the anchor chain on the boat and after a battle for over an hour a rescuing party reached him in an almost exhausted condition. Able and Magnusen both wore hip rubber boots and they were unable to stay above the water. both being good swimmers.

The men lost their lives about mid-way beteen Dodges Point and the shore to the north.

The bodies were not found until Sunday afternoon by the searching parties who had dragged the lake since the men disappeared.

Men in row boats and others in gasoline launced kept up a continual search until the bodies were finally found late in the afternoon of the third day. They were found about fifty feet from each other in about ten or twelve feet of water and were over half a mile from the place where they were last seen.

Funeral services were held at the court house lawn at Garner Monday morning.

Both men leave their wife and a a family of small children. The bereaved families have the sympathy of the entire country in their sad hour.

Grain Growers Plan To Finance Own Marketing System

Initial steps were taken on May 26th by the U. S. Grain Growers, Inc. to form a $100,000,000 farmers finance corporation. The plan is to give the producers machinery that will enable them to use their surplus cash in financing their own marketing enterprises.

MICKIE SAYS

Dr. Edgar Zinn, of Goldfield was a visitor in Klemme Sunday for a couple of hours. He was on his way to Clear Lake to look after his farm which needed some repairs after the storm.

o o o o o o o o o o
o BAND CONCERT WEDNESDAY o
o NIGHT IN KLEMME o
o o o o o o o o o o

Hawaiian Race Being Reborn

Infusion of Foreign Blood Reinvigorates Inhabitants of the Island.

KOREANS REFUSE TO MIX

Analysis of 14,559 Marriages in the Islands Reveals Some Surprises to Science—Japanese Not Most Prolific Race on Island.

Honolulu, T. H.—The Hawaiian race, which with the Polynesians in general, has been regarded as a dying people, is being reborn and reinvigorated by infusion of alien blood, according to statistics just compiled by Louis R. Sullivan of the New York Museum of Natural History now attached to the Bishop museum in Honolulu.

Mr. Sullivan has just completed analysis of 14,559 marriages in the islands, selected at random, and his findings in some cases have been surprises to science.

According to the tables, more American men in the territory marry women of blood foreign to their own than marry American or British women. The Japanese are not, as has been supposed, the most prolific race in the islands, but are surpassed in this regard by Portuguese, Porto Ricans, part-Hawaiians and Spanish. Of American women, more than one in every six living in the islands marry Hawaiians, part-Hawaiians and others of blood strange to their ancestry. Of all the racial groups the Korean women represent the only one which refuses to mix blood, not a single case of a Korean woman marrying a man other than a Korean having been discovered.

A New Racial Group.

As a whole, the tables indicate, the part-Hawaiian group has a tendency to consolidate, rather than scatter, since of Caucasian-Hawaiian males who marry, 32.7 per cent marry back into the full-blooded Hawaiian strain, while only 13.8 per cent take white wives, and the remainder, either inbreed among their own kind or marry at large. Of Asiatic-Hawaiian males, 43.6 per cent marry back into the Hawaiian strain, only 1.3 into the Asiatic strain and a negligible proportion into the Caucasian strain.

The result, so far as the Hawaiian race is concerned, is said to be a new racial group, fecund to a high degree, still abnormally susceptible to civilization's diseases, but with much higher resistant powers than the old Hawaiian stock and visibly adding to its numbers.

While the women of Korea lead all other males and females of the islands in marrying within their own race, there are other groups which are a close second in this respect. Only 0.3 of one per cent of Japanese women contract out-marriages, or unions with men of other races, while 0.7 of one per cent of Japanese men so pick their mates. The percentage for the Chinese is 6 per cent for the women and 41.5 per cent for the men; American, 17.9 for the women and 51.7 for the men; Portuguese, 32.3 women, 13.0 men; Hawaiian, 40.5 women, 19.5 men.

Pure Stock Dies Fast.

The pure Hawaiian death rate is the highest in the islands, 13.48 per thousand annually, although the pure Hawaiian birth rate is nearly twice as high as American, British and other whites.

Scientists recognize that susceptibility to diseases of civilization is responsible for the disappearance of the pure Hawaiian race, but the figures just made public by Mr. Sullivan are the first to show that the intermarriage is rebuilding the old race into a stronger, more hardy people.

One Bullet Hits Two Deer.

Swanzey, N. H.—After Marshal Hill had fired at a large buck deer and had supposed he had missed, he learned he had killed two deer with a bullet which passed through the body of a buck and entered the head of a doe.

OWNS CLOCK OF GEN. PUTNAM

Wooden Timepiece of Colonial Period Placed in Masonic Temple at Honeoye Falls, N. Y.

Rochester.—A relic of the olden times in the shape of a "Grandfather's Clock" has been placed in the hall in Masonic temple in Honeoye Falls.

The clock is owned by Dr. Harry R. Marlette, and because of its history it is worthy of more than passing notice.

This affidavit, sworn to before a notary public, vouches for its history:

"This clock was made in England and was brought to this country by a man named Davis and was afterward sold by him to Israel Putnam, and at his death was handed down to his eldest son, Israel Putnam, Jr. (the famous general of the Revolutionary war).

"At his death it became the property of James S. Putnam. After his death I came into possession of it and it was sold by me to Dr. Harry R. Marlatte in August, 1920."

Could Not Get Central.

Castle, N. Y.—A country school teacher entered a business place one day and asked to use the telephone. A pencil sharpener was fastened to the shelf on which the telephone stood. She cranked the sharpener and took down the receiver. Getting no reply, she repeated it several times. Turning to the clerk, she said: "That's the reason I have never had a telephone installed in my house. You can't get service."

"Just turn the crank on the bell box. That was a pencil sharpener you were using," suggested the clerk.

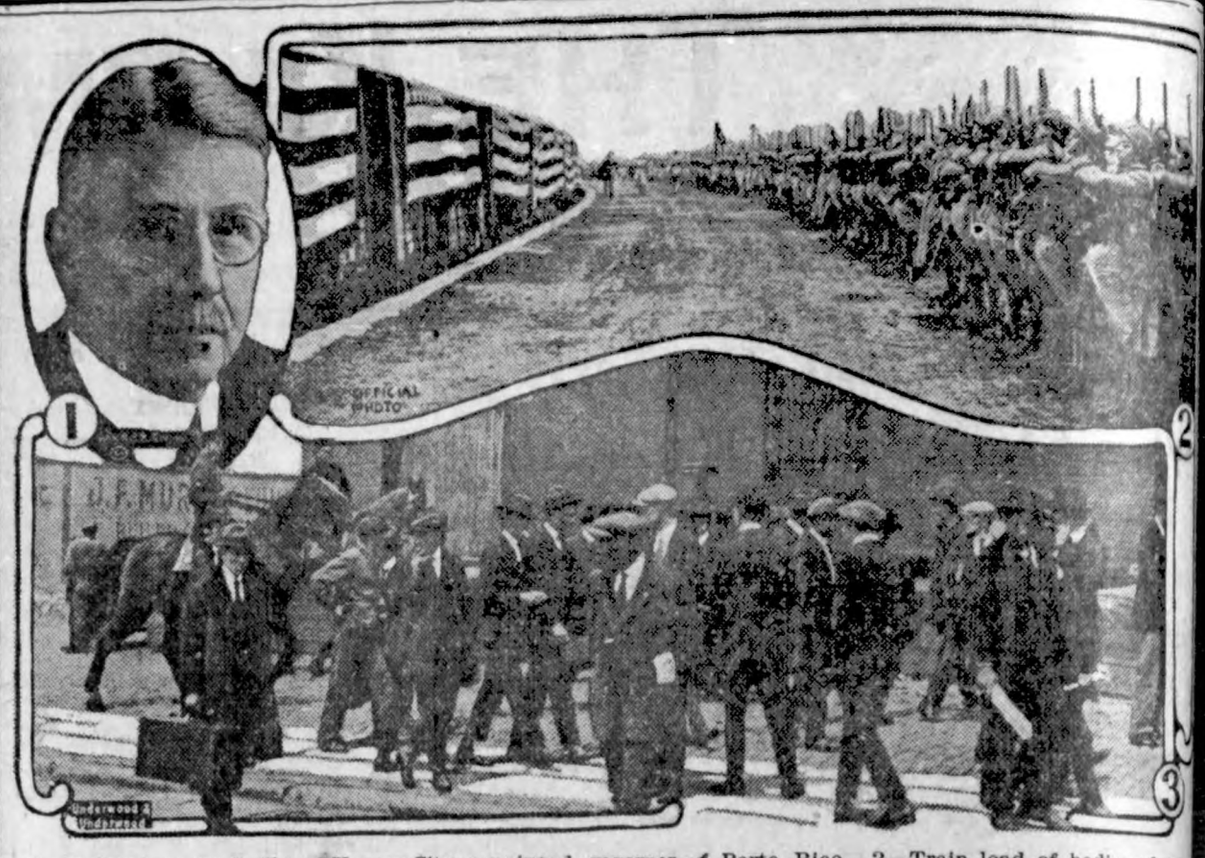

1—E. Montgomery Reilly of Kansas City, appointed governor of Porto Rico. 2—Train load of bodies of American soldiers, exhumed from Sedan cemetery, saluted at Stenay by French regiment. 3—Police along New York waterfront scattering pickets of striking marine workers.

"Cold" Alchemy Hoax of Bacon

For 600 Years His Writings Have Been Studied in Hope of Finding Secret.

ONLY NONSENSICAL JARGON

Science Might Have Been Much Farther Advanced Today If Roger Bacon Had Not Hidden His Knowledge in Cipher.

Philadelphia, Pa.—Alchemists who for 600 years sought to find in Roger Bacon's cipher writings the secret of turning base metals into gold were the victims of a hoax, declared William Romaine Newbold, professor of intellectual and moral philosophy at the University of Pennsylvania, before the general meeting of the American Philosophical society here.

Bacon, he contended, hid under a nonsensical jargon of alchemists' terms a marvelous storehouse of scientific knowledge.

Doctor Newbold told of his two years' labor to decipher the code Bacon used.

As a result of the revelations made by the 800,000 word manuscript, scientists have declared Bacon had remarkable knowledge of mathematical systems conceived today, and had not the discoveries made by him remained unknown to others until rediscovered hundreds of years after his death, science would have been just so much in advance of its present state.

Explanation of the Cipher.

"Bacon conceived the idea of expressing every letter of a word which he wanted to write in cipher by a syllable and building the syllable into a new word," he said. "For example, if the letter 'C' is represented by 'GR,' 'A' by 'AD,' and 'E' by 'ED' the word 'Graded' would spell 'Cat.'

"The principle cannot be used in this way because, first, every word will be represented in cipher by twice as many letters, and second, no words can be used in cipher except those of an even number of letters. To meet these difficulties Bacon lays down the rule that successive syllables must end and begin with the same letters, doubled letters being dropped. Thus 'Cat' may be spelled in the Bacon cipher as follows: 'Go-ol-ld'; dropping the double letters, one gets the word 'Gold.'

No Wonder Secret Was Kept.

"In reading the cipher you double every letter except the first and last and thus discover the syllables which spell the word. But it is seldom possible to find syllables which fulfill these conditions and yet spell a new word when arranged in the order of letters of the original word like 'cat,' for example. 'Cat' may also be spelled 'ar-rk-da,' and the syllables may be rearranged into the word 'dark,' but when 'dark' is translated the word 'cat' will reappear as 'tea,' the order of the letters being disarranged. These are the principles Bacon used.

There are 484 possible combinations of the letters of two 22-letter alphabets, taken two by two. Bacon makes every one of the 484 represent a letter of his alphabet and with them spells his words in Latin in the way indicated above. He disarranges the underlying text as little as possible and it usually is still recognizable, but frequently it is disarranged so much that scholars probably never will agree as to how it should be reconstructed."

Getting Ready for Bombing Tests

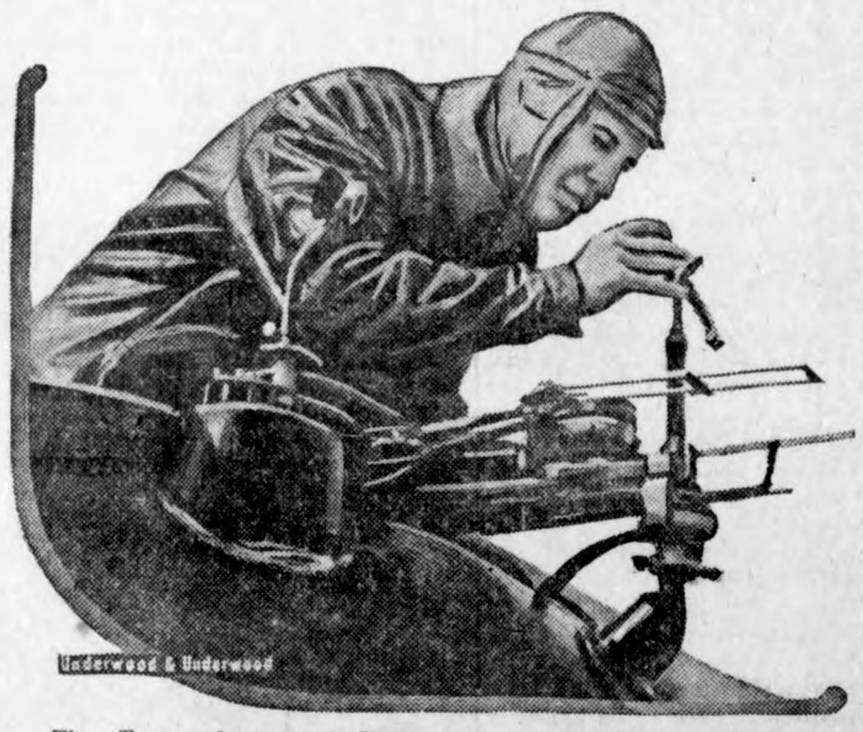

The officers and men at the U. S. naval air station, Rockaway Point, Long Island, are busy these days preparing themselves and their equipment for the big test next June, which they hope will prove the airplane more destructive than the battleship. The illustration shows an aviator adjusting the bombing sight on a plane.

Pressed Boy's Trousers While They Were on Him

Tony Volpona, twenty-two years old, a tailor of Covington, Ky., was fined $50 and costs by Judge Munson on a charge of assault and disorderly conduct preferred by the mother of Howard Barber, twelve years old. The testimony showed that the boy entered Volpona's place of business and asked to have his trousers pressed.

Volpona said he caught the boy and laid him across the ironing board and proceeded to use the iron, which was warmer than he thought, causing the boy to cry with pain. In passing sentence, Jude Munson said he felt sure there was nothing malicious in the conduct of the tailor but that he was careless. The case has been appealed.

Regard righteousness as gain.

Women Ignore Sheik

Go on Stage in Defiance of Order of Vicar of Sultan.

Turkish Women Find New Freedom as Result of Conditions Following the World War.

Constantinople.—The command of the Sheik-ul-Islam, vicar of the sultan, ordering Turkish women not to appear on the stage, is being ignored by them. The German-Austrian and allies' occupations of the city, with the loss of husbands, fathers and brothers, and the press of poverty, has brought a new freedom to Turkish women. This is daily seen by their clothing. They wear their veils still, instead of a hat, but turned back and tied in a pretty knot, after the manner of their Russian refugee sisters.

Because of the high price of cloth, Turkish women no longer wear a multitude of garments, designed in old time to hide the outlines of their figures. Both veil and dresses are a deep sea blue, instead of the dull conventional black once the custom. Some affect the homespun brown dress, the becoming garment designed by Halide Hanum, the nationalist woman leader.

These changes have dissipated the mystery which once enveloped the Turkish woman and Americans here find that she does not differ in looks very much from others. On an average, they are not so good-looking as the American women. The difference may be said to lie in their timidity. Even this quality is dissipated quickly when they come in contact with foreigners, as is the case in the mixed receptions given at the Constantinople college for girls, maintained here by Americans. At such receptions the Turkish girls and women talk brightly and cleverly with American naval officers and other guests.

NEWS REVIEW OF CURRENT EVENTS

Germany, With a New Ministry, Accepts Allies' Ultimatum Unconditionally.

FRANCE IS STILL SKEPTICAL

Poles and German Civilians Fighting in Upper Silesia—Senate Passes Emergency Tariff Bill—House Insists on Small Army—Slacker Lists Given Out.

By EDWARD W. PICKARD.

Germany has surrendered again. Unconditionally and completely, she has accepted the demands of the allies, supreme council, and has promised to carry out the terms of the ultimatum without delay.

There had been little doubt of this result, but the trouble was to find a cabinet that would assume the responsibility and perhaps odium of yielding to the inevitable. After several leaders had declined the job, Dr. Wirth, minister of finance in the Fehrenbach cabinet and leader of the Centrist party, agreed to become chancellor and foreign minister, selected the rest of the cabinet and had it acquiesce in the demands of the allies. Then he went before the reichstag and said, among other things:

"There is no possibility for us other than acceptance or rejection. The victors have decided. Acceptance means that we declare our readiness to bear in voluntary labor the heavy financial burdens demanded year by year. Refusal would, however, mean surrendering the basis of our entire industrial activities, and, as a consequence, dismemberment of our economic body, already so greatly weakened, and the shackling of our entire industrial life."

Thereupon the reichstag, by the rather small majority of 221 to 175, voted to accept the ultimatum. The German government's reply to the ultimatum was telegraphed at once to Premier Lloyd George, who wired it to all the governments concerned. He then announced it to the house of commons, which received the news with cheers. In France satisfaction over the surrender of Germany was lessened by the smallness of the majority vote in the reichstag and the feeling that the Wirth ministry cannot last long. The French are still skeptical of Berlin's good faith, and propose to maintain their forces on the Rhine at sufficient strength to occupy the Ruhr until it becomes evident that Germany will carry out the terms of the ultimatum.

Dr. Wirth's reply commits the Germans absolutely to this course. In it he said:

"The German government is fully resolved, first, to carry out without reserve or condition its obligations as defined by the reparations commission.

"Second, to accept and carry out without reserve or condition the guarantees in respect of those obligations prescribed by the reparations commission.

"Third, to carry out without reserve or delay the measures of military, naval and aerial disarmament notified to the German government by the allied powers in their note of January 29, 1921, those overdue to be completed at once and the remainder by the prescribed date.

"Fourth, to carry out without reserve or delay the trial of war criminals and to execute the other unfulfilled portions of the treaty referred to in the first paragraph of the note of the allied governments of May 5."

The chief stumbling block, hitherto, in the process of disarmament of Germany has been the determination of Bavaria to maintain its civil-military organization. It is understood now the Bavarian authorities have promised that that body shall be disbanded immediately, though another report has it that Bavaria is to negotiate directly with France concerning civilian guards, offering to place these under the control of French authorities.

As for the reparations, Germany can pay, and she will pay if she is compelled to pay. But if there is any way of wriggling out of paying, Germany may be depended on to try it. Only ill informed sentimentalists now take any stock in the German wails of poverty and threatened bankruptcy; and mighty few people have any remaining confidence in German good faith.

Before the end of May, it is believed, the allied supreme council will meet again, either in Belgium or Italy, to discuss the modalities for securing the reparations payments and to take up the problems of Upper Silesia. At that session of the council the United States will be represented, probably by Ambassador Harvey, who has arrived in England with promises of the close co-operation of this country in the task of readjusting the affairs of Europe so far as they affect America, at least. This is in accord with the policy adopted by President Harding, a policy which probably will not be changed by the attacks on it already being made by certain elements in the senate. The fight in that body was opened by La Follette of Wisconsin, who introduced a resolution declaring it to be the sense of the senate that the United States should take no part in European affairs under the Versailles treaty, denouncing the pact and pointing out that it has been repudiated by the senate and the American people.

Ambassador Wallace in Paris last week resumed his place in the ambassadors' council, which is trying to settle the Upper Silesia embroglio; and Roland Boyden again took his old place on the reparations commission, under instructions from Washington.

At this writing the situation in Upper Silesia appears more serious than ever, despite reports of an armistice and statements by Korfanty, leader of the Polish insurgents, that an agreement with the allies had been reached. The Germans in the region and near by, forbidden by the French to make actual war on the Poles, are making full use of their armed civilian forces there and are reported to have defeated the Poles in the Cosel district, east of the Oder river. At Ratibor and Rosenberg, also, there was severe fighting. The Poles were using heavy artillery and other guns they had captured from the Italian plebiscite force, and the Germans had batteries provided by the Italians for defensive use. It was fairly evident that the French were at least tacitly supporting the Poles, and there was reason to believe that if the British and Italians could restrain the German civilian forces a temporary truce could be arranged pending the settlement of the entire controversy by the supreme council or the League of Nations. The Poles feel they have been "double crossed" by the allies, about Teschen, about the Ukraine, about Danzig, and now about Upper Silesia; and their patience was exhausted. Those who are informed concerning the treatment Poland has received are inclined to sympathize with her in this instance. Others look on her action at this time as another example of the impetuous and unruly behavior that has been characteristic of Poland in the past.

The allies are about to emphasize their aloofness from the struggle between the Greeks and the Turkish Nationalists in Asia Minor. Dispatches from Constantinople say the allied high commissioners, generals and admirals there have decided to proclaim the neutrality of that city and of the Bosporus and the Dardanelles while the warfare between the Greeks and Turks continues. Greece will be asked to remove her warships from territorial waters and will not longer be able to use the city as a base. Her forces on the Brusa and Ismid fronts must be supplied by way of Rodosto.

The difficulty in understanding the situation in the Near East is illustrated by the news that the Russian soviet authorities, who were supposed to be supporting Kemal Pasha, leader of the Turkish Nationalists, have been plotting against him with the object of establishing a soviet republic in Angora. The scheme was uncovered in time and many arrests of Bolsheviki were made.

By a vote of 63 to 28 the senate last week passed the emergency tariff bill. Only one Republican—Moses of New Hampshire—stood fast with the opposition, and seven Democrats were found with the majority. The senate and house conferees at once began their efforts to reach agreement, the only radical difference being over the anti-dumping and currency revaluation sections, which were rewritten by the senate committee, which also made provision for continuing the war time restrictions on imports of dyestuffs.

The house passed the army appropriation bill, but it refused to recede from its determination to make the army small. The measure provides for an army of only 150,000 men, and an amendment was adopted which authorizes the secretary of war to discharge enlisted men upon their application until that limit has been reached. It is likely there will be a prolonged contest with the senate over the size of the army, and possibly a veto by the President if the house wins.

President Harding has fixed things so the administration can to a certain extent use its judgment in appointing postmasters. He has issued an order affecting about 13,000 postoffices of the first, second and third classes, authorizing the selection of any one of the first three applicants on the eligible list as determined by open competitive examinations. Under an order by President Wilson the one at the head of the list had to be appointed. President Harding said the new arrangement was made to permit business training and experience to be considered, and so that the choice would not be based merely on "a cloistered scholastic examination which might result in a high grade in theory, but not a guaranty of efficiency in fact."

Publication of the slacker lists has been begun in various parts of the country, but some newspapers also have discontinued it because they found the lists as supplied by the war department were woefully faulty, including the names of many men who served their country patriotically in the war. Such names, according to a ruling of the department, will be removed from the lists without authorization of the department after the injured persons have presented their cases at Washington.

As for the most offensive of all the slackers, G. C. Bergdoll, the war department intends to keep after him unremittingly until it brings him back from Germany and punishes him. Such is the statement of General March, chief of staff, to the senate committee investigating the escape of the draft dodger. The inquiry, which has brought out many acrimonious accusations, seems to be narrowing down so that the blame for the escape of Bergdoll will be placed on Chief Gibboney, one of the slacker's attorneys, since dead, and the two sergeants from whose custody Bergdoll got away.

Another crisis drew near in the British coal strike last week. The transport workers decided that foreign coal should be unloaded in the United Kingdom, promising aid in this to the miners and taking up the matter with the railway workers. The government was determined that the entry of foreign coal for vital purposes should not be prevented, and began concentrating soldiers and sailors in the areas where trouble might be expected. Robert Williams, leader of the transport workers, said: "The embargo will be maintained even if disease results. The remedy is to stop the importation of coal."

According to foreign correspondents the British government has offered the Sinn Fein leaders a new proposition which the latter are willing to accept. Ireland is to have all the rights possessed by any self-governing member of the empire, including full fiscal autonomy and control of its judiciary and police, and the annual tribute of £18,000,000 will be abandoned. Arrangements for defense by the army and navy are open for discussion. A condition of the offer is that both north and south Ireland must accept it as a final settlement and must work together for a united Ireland.

e and Vicinity

ng, of Garner was a busi- n Klemme Monday.

If it's news then tell us. The Times, phone 12.

Mrs. Walters was a passenger to Garner Tuesday.

OT Weather GOODS or the Men

weather now is here and the men will appreciate l, comfortable summer wear found here.

w Hats

have a full variety of straws in plain and Toyo in and blocks.

ss Shirts

ull line in plain and fancy dress shirts--a beautiful silks also.

es --- Oxfords

re is where you will find the latest in dress shoes ords in black or tan.

ss Socks

varieties in cotton, lisle and silks in plains and patterns.

s, Colors, Ties

full line of the above, all varieties of soft collars and

W. Kluckhohn & Sons

Mr. Chas. Velau was a business caller at Garner Saturday.

Miss Cherry went to Mason City Tuesday for a visit.

Jack Etchen drove over to Mason City on business Tuesday.

Mr. and Mrs. Ed Kahrs drove to Mason City Sunday.

Mrs. Henry Lewis was a passenger to Garner Friday morning.

August Baack has resigned his position at the Klemme Meat Market.

It is reported that three men were drowned at Osage Sunday in the river.

Milton Schaper was a business visitor to Iowa Falls last Thursday evening.

Miss Nina Johnson came Friday from Iowa Falls where she had been visiting.

Rev. and Mrs. Ortmeyer, and son, of Forest City, were visiting Klemme relatives and friends Monday.

Miss Berdice Schwichtenberg and sister were passengers to Garner last Saturday morning.

Mr. and Mrs. A. D. White and daughter Mamie, were up from Goodell Tuesday afternoon.

Mr. and Mrs. Tony Ahrenkeil and son of Goodell drove over here last evening for a visit.

Don't forget to read the Klemme Meat Market adv in this issue. some real low meat prices are quoted.

When you think of a news item, think of the Klemme Times and then phone it to us.

Fred Blank, who has been visiting his parents here over Memorial Day. left for Estherville yesterday morning.

Mr. and Mrs. H. E. Livermore of Garner drove over here Monday evening for a short visit with Ye Editor and wife.

R. A. Jorgenson went to Iowa Falls on business last Thursday nite returning to Klemme the following afternoon.

Mrs. Ida Trafford came last week from DeKalb, Ill., for an extended visit in Klemme with her son. Wm. and family.

FOR SALE—One Holstein cow, to be fresh sometime in July. Also 3 Holstein heifer calves. Priced for quick sale. B. A. Reemstma. M26.

Mr. and Mrs. Einar Salling, Adolf Lauritzen and Thor. Christensen all drove to Ringsted, Iowa, Saturday night for an over Sunday visit with relatives and friends.

P. M. Greismer and M. O. Hocum took in the Shriners doings at Mason City last Thursday. They report a big time and that the candidates were treated rough.

Miss Clella McCullough came over from Garner Friday evening and remained until Tuesday morning visiting with Mr. and Mrs. G. P. McCullough.

Miss Anna Griewe came over from Mason City Saturday evning for an over Sunday and Monday visit with her parents and friends here. She is the head clerk in one of the stores at Mason City.

"Fat" Kluckhohn went to Waterloo Monday to attend a big meeting of grocery men. A big banquet was perhaps the chief attraction for our friend "Fat." He reports a fine and very instructive meeting.

Art Schoenwetter is putting up some new buildings on his farm and is out there working every day. Art believes in having his farm up to the minute even if he does live in town now.

Mr. and Mrs. Lew Lewis went to visit their sons, Verner wife and the baby, and Charles. This is the first trip to Hayfield, Minnesota, for Mr. and Mrs. Lewis since their new grandson arrived.

Does anyone want a Lone Scout to do odd jobs? If so get in touch with Clarence Elder and he will get a Lone Scout from the Bull Moose Tribe on the job at once to mow the lawn or any other job you may want done.

Mrs. J. E. Baumgartner who is at the hospital at Iowa City is very much improved and an operation will not be necessary, as was at first thought. Her many friends will be glad to hear of her rapid progress toward health.

G. P. McCullough has greatly improved the appearance of his barber shop by remodeling the interior and putting down new linoleum which is blue and white checkered. He has also had the mirror frame refinished in white enamel. His shop looks quite inviting.

They tell us that Bert Mathews took a bath the other day—now of course here is nothing strange about that part of it, but Bert had an accident along with the bath. They say he got into deep water and had to call for help—his foot slipped and in the mix up he fell head first into the tub. stubbed his toe and hurt his thumb. The latter is now all tied up as evidence of the narrow escape. Bert might have drowned had not a rescuing party been right near.

NOTICE OF APPOINTMENT OF ADMINISTRATOR

Notice is Hereby Given, that the undersigned has been by the District Court of Hancock County, Iowa, appointed Administrator of the Estate of JACOB WENZ, Deceased, late of Hancock County, State of Iowa, deceased, and has duly qualified as such Administrator.

All persons indebted to said estate are requested to make immediate payment to the undersigned; and those having claims against the same will present them. duly authenticated, to said Court or to the undersigned, for allowance.

Dated May 19th, 1921, A. D.

F. A. ARNOLD,
Administrator.

By Wichman & Hastings,
His Attorneys. (M26J2-9)

Good Example.

Aunt Polly was milking in the cow lot, and her politically excited son found her there. "Maw, you're a Democrat, ain't you?" he asked. She made no answer, but he persisted: "Say, maw, ain't you a good Democrat?" Finally she said, emphatically: "I hain't nothin'. I'm a woman milkin' a cow. You go in the house and shut up!"

Optimistic Thought.

To do nothing is the happiness of the miserable.

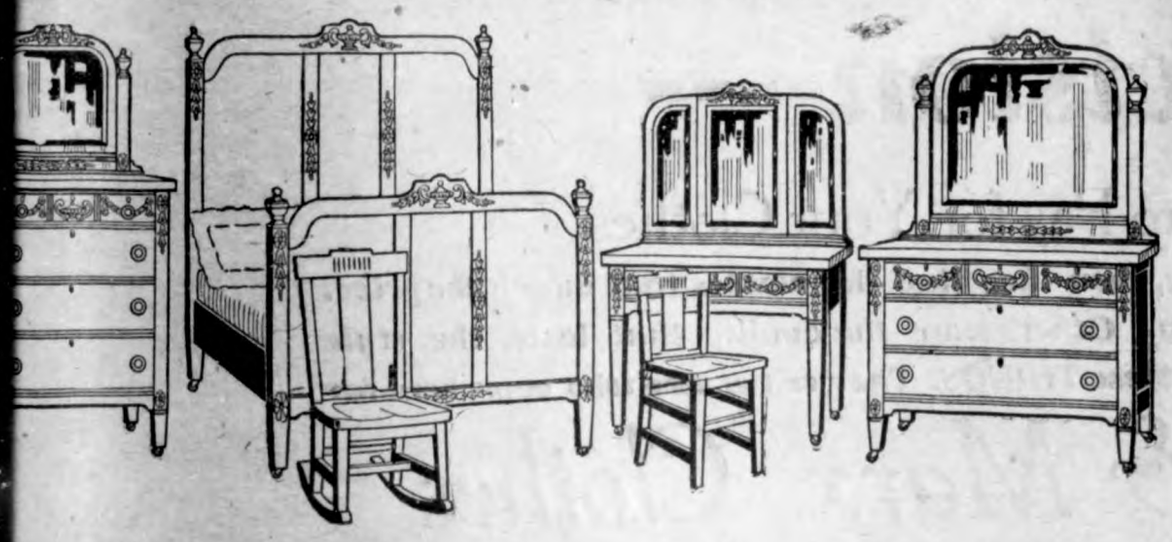

My talk today is to the middle aged couple who some twenty years ago purchased what was then a very nice bed room suit, but what is now somewhat old--out of style, why not buy a new bed room suit for your own use? The wax oak suit above is $175.00 complete. Shall we sell your old suit for you in our Second Hand Department?

Wellemeyer Dept. Store

Let US Repair YOUR CAR

We do quick and accurate repairing on all makes of cars, or tractors. We absolutely guarantee every job we do.

Accessories-Tires

You will find a full line of tires and accessories here at prices that are right We handle genuine Ford Parts and also can supply parts for all other makes on short notice.

Yours for SERVICE,

Gram & Schultz AUTO COMPANY

Five Tragedies

A man struck a match to see if the gasoline tank in his auto was empty. It wasn't

A man patted a strange bull dog on the head to see if the critter was affectionate. It wasn't.

A man speeded up to see if he could beat the train to the crossing. He couldn't.

A man touched a trolly wire to see if it was charged. It was.

A man cut out his advertising to see if he could save money. HE DIDN'T.

Farm Machinery

We always carry a full line of Farm Machinery at prices that are right. If you need a corn cultivator, mower, rake, wagon or anything see us first.

Order your binder and mower repairs NOW.

W. M. Baack

Klemme and Vicinity

Mr. S. S. Mattson was up from Goodell Tuesday on business.

Mr. White of Estherville was a Klemme caller Tuesday.

Rev. A. E. Buriff was a busines caller to Garner yesterday morning.

Howard Forristahl was up from Belmond on business yesterday.

Dave Pierce. of Belmond was in this city yesterday on business.

John Larsens are entertaining company from Webster City, Ia. this week.

Mr. and Mrs. Hod Lawhorn drove over from Garner Wednesday evening.

Mr. and Mrs. Edwin Josten drove over to West Lake Sunday to spend Sunday.

Elmer Larsen of Sioux Rapids, Ia. came the other day to begin work for Clarence Arnold.

Dr. C. B. Tice and family of Mason City were visiting Klemme relatives and friends Decoration Day.

The sewer gang left last week for Pulmby, Iowa, where they began a sewer job.

Just tell the telephone operator 1—2 and then tell the news to us. The Klemme Times.

M. O. Hocum and Marlin Croner went to Chicago Saturday night on matters pertaining to business.

Mrs. Alex Kirkwood went to Crystal Lake yesterday afternoon for a visit with her brother and family.

Dick Baumann and family of Garner were visitors at the home of Mrs. H. Schuldt on Decoration Day.

Miss Bertha Bettin, of Charles City, came Saturday for a visit with her cousin, Miss Minnie Lenz, and other Klemme relatives until today.

Miss Pearl Anderson, of Eagle Grove, Iowa, came Saturday for an over Sunday visit at the R. A. Jorgenson home.

Mrs. Sam Kirkwood came up from Belmond Decoration Day to spend the day visiting with Klemme relatives and friends.

Mr. and Mrs. Gus Baack went to Rochester, Minn., last Thursday, returning to Klemme yesterday afternoon.

Mr. and Mrs. Will Barz and their daughter, Norma, and Mr. and Mrs. J. R. Fleenor, of Garner, drove to Klemme last evening for a visit with relatives and friends.

Mrs. Thor. Christensen, formerly Miss Emma Lauritzen, went to Jewell, Iowa, last Thursday for a visit with relatives and friends. Mr. Christensen went down there today.

Ed Kahrs the druggist has installed a new pop corn and peanut roaster in his place of business. The machine is the very latest and makes nice pop corn while you wait.

Mr. and Mrs. Wm. Keraus and children, and Mr. and Mrs. C. G. Waterman went to Swea City Sunday for a visit over Memorial with Mr. and Mrs. T. F. Mitchell.

The State Savings Bank have improved the looks of their grounds on the west side of the building by geting it graded up and leveled off and then have started a lawn. It will make the property real attractive.

Mrs. A. H. Meyer and niece and nephew, Frances and Willard Huer, went to Dows Monday for a visit. The children had been here a week or more visiting with Rev. and Mrs. Meyer.

Roxanna and Homer Schaper left for Pearl City, Illinois last Friday. They met their mother at Iowa Falls and she accompanied them the rest of the way. They plan to make their home at Pearl City.

Many Klemme people drove over to Clear Lak Sunday to watch the men drag the lake for the bodies of Bob Abel and Gus Magnusen of Garner. The bodies were found about five o'clock. They had started to float.

Mr. Michael McElligott, of Evanston, Illinois, came Tuesday to look over the sewer job here and to make settlement with the city council. He is the man who had the contract for the work which was supervised by his son, Thos. McElligott.

Paul Griesemer and Preacher Meyer went fishing the other day but we did not hear of any fish missing from the lake since they were there. However, Paul still tells about a great big black bass that was so big it broke his line. Of course Rev. Meyer does not say much—because a preacher don't know how to lie.

The Rock Island passenger from the south was considerable late last Saturday, in fact it did not arrive in Klemme until Sunday afternoon. The tender on the engine hopped off the rails near Rowan. The freight northbound was also held up and tagged the passenger into Klemme Sunday afternoon. We did not find out how the passenger south bound Saturday evening made the trip but presume they had to detour over some other line to Iowa Falls.

The little park near the depot set off with a cement frame containing the word "Klemme" evidently gave butter-maker A. D. Gimer of the Klemme Creamery a bright idea. Art carried out a like idea in front of the creamery and has the word "CREAMERY" set in an oblong space of sand in front of the creamery lettered with white stones. The design looks very nice and Art is to be complimented for the beauty the sign presents.

Good News For The Men

G. P. McCullough has installed the new

Number System

in his Barber Shop during the hot weather. Simply go in and get your number which

Holds Your Turn

and you can then go out and do your trading, talk to your neighbors or stroll around the city. No long waits for you in this shop.

G. P. McCullough

What This Oil Stove Will Save YOU

Here is an oil stove that will save you failure and disappointments in your cooking and baking. It will save the dirt and bother of a coal or wood stove and the shortcomings of the ordinary oil stove. Moreover, it will save at least one-third of the usual fuel expense.

The stove that will save all this for you is the famous Red Star, Detroit Vapor Oil Stove--the all-the-year 'round oil stove that looks and works like a city gas range.

No other oil stove is like this one. It is an entirely new-type of wickless burner which generates its own gas from kerosene, gasoline or distillate---giving you 19 hours of intense, perfect heat from each gallon of fuel.

And no other stove can be like the Red Star. For this scientific burner is patented---can be used on this stove only.

You can fry, roast, boil or bake anything on the

RED STAR
Detroit Vapor Oil Stove

in less time, with less expense and with more certain results. For example, you can roast a three and one half pound chicken in 70 minutes. Layer cake is baked perfectly in 25 minutes. Toast is beautifully browned in 8 minutes. Delicious flaky, biscuits are made in 12 minutes.

Think what a joy this stove will be for you! There is only one way to realize what a great improvement the Red Star is. That is, to come in and see for yourself. We will explain it to you, show you how easy it is to operate and prove to you that this is the most perfect stove on the market. Come in and see it now --- before you forget it.

JACOBS & SON

HARDWARE KLEMME, IOWA

An Important Decision----

What Are You Going to Pay for Your Clothes

Some men first fix the prices they're going to pay, then they find the clothes that match the price. They're the fellows who get the worst of it usually. Others want the quality that lasts, the style that keeps shape; and they pay the price of getting these THINGS. They'er the men who come here for

Hart Schaffner & Marx Clothes

Men's 3 -- Piece Suits

$32.50 $50.00

Men's 2- Piece Suits

Mohair and Palm Beach Suits

$12.50 $27.00

Clothcraft Suits

$20.00 $30.00

Ladies--

We are selling a full line of

Ladies Hosiery

the EVERWEAR kind. Prices from

85c to $3.00

Ladies' Gloves

We have also put in the GRINNELL line of ladies' silk and fabric gloves and will handle nothing but the high grades. Shown in the button and elbow lengths and in champaign, black and white. Prices

$1.50 to $2.35

Ladies purchasing our gloves and hosiery are more than pleased.

NECKWEAR

Silk Knits, light weight silks, wash silks and white cotton... Prices range at ——

17c or 3 for 50c up To $1.50

A good pair of High Shoes or Oxfords at—

$5.00 To $10.00

Any color you desire

HOSIERY

Men's and Boys' Hosiery in all the prevailing colors. Men's hosiery in all materials, lisles, silk lisles, cotton and silks. Present market prices on all hosiery.

We are showing a high grade Rockford hose at—

15c

Special

Prevailing market prices on all work goods. See our wonderful line of Work Shoes at

$2.60 to $4.85

We think them the best values in the country

Flannel Suits **$15.00 to $27.50**

Men's Panama and Straw Hats **$1.50 to $6.85**

Outing and Palm Beach Trousers **$5.00 to $6.50**

Shirts

We are showing an exceptionally strong line of Shirts in silks, madras and percales. Prices to correspond with the different fabrics.

Get To Know

GILDNER BROS. & JOHNSON

Iowa's Largest Clothiers — 16 Stores — GARNER, IOWA

Garner is one of the best shopping centers in northern Iowa full of snapy merchants with up to the minute stocks.

Trade in Garner for a few months and we're positive you'll make Garner your trading point in the future.

E TRIALS OF A HOUSEWIFE

They Have Been Endured and How Overcome by Lydia E. Pinkham's Vegetable Compound

Experience of a Providence Woman

Providence, R. I.—"I took Lydia E. Pinkham's Vegetable Compound for a female trouble and backache. It began just after my baby was born, and I did the best I could about getting my work done, but I had awful bearing-down pains so I could not stand on my feet. I read in the papers about Lydia E. Pinkham's Vegetable Compound and the good it was doing other women, and I have got dandy results from it and will always recommend it. You can use these facts as a testimonial if you wish."—Mrs. HERBERT L. CASSEN, 18 Meni Court, Providence, R. I.

Ohio woman for three years could hardly keep about and do her housework she was so ill. Made well by Lydia E. Pinkham's Vegetable Compound:

Fayette, O.—"For about three years I was very nervous and had backache, sideache, dragging-down pains, could not sleep at night, and had no appe-

At times I could hardly do my housework. I got medicine from the but it did not help me. I saw Lydia E. Pinkham's Vegetable Compound ised in a newspaper and took it with good results, and am now able to housework. I recommend your medicine to my friends and you may my testimonial."—Mrs. CHESTER A. BALL, R. 15, Fayette, Ohio.

Illinois woman relates her experience:

omington, Ill.—"I was never very strong and female trouble kept me ak I had no interest in my housework. I had such a backache I could ok a meal or sweep a room without raging with pain. Rubbing my with alcohol sometimes eased the pain for a few hours, but did not stop eard of Lydia E. Pinkham's Vegetable Compound, and six bottles of it made me as strong and healthy as any woman; and I give my thanks to my health."—Mrs. J. A. McQUITTY, 610 W. Walnut St., Bloomington, Ill.

conditions described by Mrs. Cassen, Mrs. Ball, and Mrs. McQuitty will l to many women who struggle on with their daily tasks in just such con- s—in fact, it is said that the tragedy in the lives of some women is almost d belief. Day in and day out they slave in their homes for their families beside the daily routine of housework, often make clothes for them- and for their children, or work in their gardens, all the while suffering those awful bearing-down pains, backache, headaches, nervousness, the , and troubles which sap the very foundation of life until there comes a when nature gives out and an operation seems inevitable. If such n would only profit by the experience of these three women, and remem- hat Lydia E. Pinkham's Vegetable Compound is the natural restorative uch conditions it may save them years of suffering and unhappiness.

ere is hardly a neighborhood in any town or hamlet in the United States ein some woman does not reside who has been restored to health by this us medicine. Therefore ask your neighbor, and you will find in a great y cases that at some time or other she, too, has been benefited by taking it, will recommend it to you. For more than forty years this old-fashioned root herb medicine has been restoring suffering women to health and strength.

ydia E. Pinkham's Private Text-Book upon "Ailments Pecu- to Women" will be sent to you free upon request. Write The Lydia E. Pinkham Medicine Co., Lynn, Massachusetts. s book contains valuable information.

Why They Don't Speak.

s—"Most people admire my Do you?" Jack (absent- ly)—"I think it is simply im- !"

one believes half the things he his wife to believe.

Supersition of Sailors.

Old sailors believe ill luck will surely follow if anyone even accidentally counts the number of persons on board ship.

The man who is buried in thought has no funeral expenses.

HOME TOWN HELPS

TREES GIVEN EXPERT CARE

Body of Public-Spirited Los Angeles Men Recognizes the Importance of the Work.

Recognizing that the average citizen, or average laboring man, knows little or nothing about moving trees, a group of Los Angeles men have organized a company which has for its purpose the transplanting of trees, and the removal of trees and stumps about the city.

The tree and stump company is a decidedly mobile organization. Its men travel in automobiles, carrying their tools and tree-moving machinery in trailers behind the cars. Thus equipped they are prepared to go quickly to any location about the city wherever their services are required.

The mechanical appliances of tree transplanting, and tree and stump removal, are few and simple. There is an abundance of block-and-tackle equipment for the handling of large, heavy trees, and a compact windlass of special design is used for pulling trees out by the roots.

When a tree is merely to be removed, a stream of water played from a hose is used to dislodge the earth from the roots. If the tree has to be moved any great distance, heavy wire netting is wrapped about the roots to hold the earth intact. This is then re-enforced with rope, and the tree is jacked onto roller dollies for transportation. At its new location the wire netting is removed, and blocks and tackle are used to hoist it into position.—John Edwin Hogg in Popular Mechanics Magazine.

NEWCOMERS WANT TO KNOW

Questions Intending Residents Will Ask Before They Decide on Locating In Any Town.

Questions that people ask about your town before they decide to make it their town:

Attractiveness: Shall I like the town—its "atmosphere?" Does it have the beauty of shaded streets and other beautiful features? Is it a quiet, roomy, airy, well-lighted town? Does it have attractive public buildings and homes? Is it well paved? Is it clean in every sense?

Healthfulness: Will my family and I have a reasonable chance to keep well in that town? How about its water supply? Its sanitary system? Its methods of milk inspection? Its health department? Its hospitals? Is it without any congested district?

Education: Can I educate my family and myself in that town? How about its public schools—present and future? Its institutions of higher education or of business training? Its libraries? Its lecture and concert courses? Its newspapers? Its postal facilities?

People: Shall I like the people of the town? Are they "home folks" without false exclusiveness? Are they neighborly and friendly? Is the town free from factionalism?

Recreation: Can I have a good time in that town—I and my family? How about the theaters, museums, gymnasiums, parks, etc.? Are inviting opportunities for pleasure drives afforded by well paved streets?—L. N. Flint, Department of Journalism, University of Kansas.

Railroads to Plant Trees.

A tree planting campaign will be started all along the Rock Island lines, the American Forestry association announces. The plans as worked out include tree planting suggestions and beautification plans for the stations and the homes of the employees of that railroad. The Rock Island Magazine, the association says, will announce the outline of the work in the next issue of that publication which goes to all its workers. "This is one of the most constructive programs yet presented," said Charles Lathrop Pack, president of the American Forestry association. "The plans hook up with our educational campaign for studying trees now being introduced in the schools through our national referendum for the choice of a tree most typical of America. The association will send free tree-planting instructions to any who ask."

For Memorial Parks.

Members of Company C, 104th Engineers, are planning a memorial tree planting in Stacy Park, Trenton, New Jersey. A tablet is to be erected in the center of a cluster of six oak trees, to be planted to mark the memory of the six Trenton members of the organization who were killed in action, says the American Forestry Magazine. Another planting of 180 oak trees along the Lincoln highway is also arranged for, to perpetuate the memory of the 180 soldiers of Trenton and Mercer County, who died in the war. The American Forestry Association is registering all memorial trees in a national honor roll.

Had Done That.

"I'm not quite sure about your washing machine. Will you demonstrate it again?"

"No, madam. We only do one week's washing."—Louisville Courier-Journal.

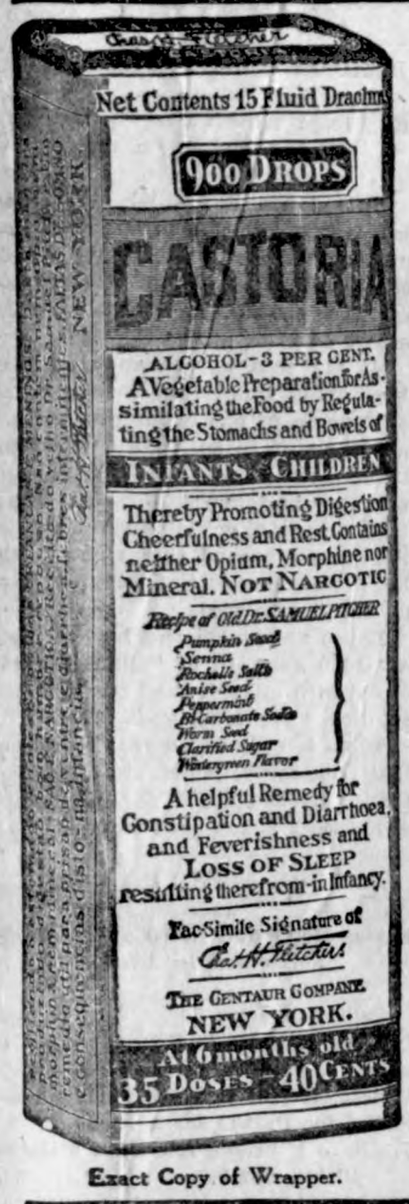

Exact Copy of Wrapper.

Children Cry For Fletcher's CASTORIA

Special Care of Baby.

That Baby should have a bed of its own all are agreed. Yet it is more reasonable for an infant to sleep with grown-ups than to use a man's medicine in an attempt to regulate the delicate organism of that same infant. Either practice is to be shunned. Neither would be tolerated by specialists in children's diseases.

Your Physician will tell you that Baby's medicine must be prepared with even greater care than Baby's food.

A Baby's stomach when in good health is too often disarranged by improper food. Could you for a moment, then, think of giving to your *ailing* child anything but a medicine especially prepared for Infants and Children? Don't be deceived.

Make a mental note of this:—It is important, Mothers, that you should remember that to function well, the digestive organs of your Baby must receive special care. No Baby is so abnormal that the desired results may be had from the use of medicines primarily prepared for grown-ups.

MOTHERS SHOULD READ THE BOOKLET THAT IS AROUND EVERY BOTTLE OF FLETCHER'S CASTORIA

GENUINE CASTORIA ALWAYS

Bears the Signature of

Chas. H. Fletcher

THE CENTAUR COMPANY, NEW YORK CITY.

Half Mad With Itching? Clean Out Your Blood

That flaming, torturous itch that drives you to scratch yourself raw and bleeding is generally caused by impure, disordered blood. You can relieve it thoroughly only by getting the impurities out.

Enrich your blood and keep it wholesome. Then such troubles as are due to it will leave you. For this work famous old S.S.S., the vegetable blood remedy, is excellent. Thousands have depended on it for half a century.

USED 50 YEARS S.S.S. FOR SKIN TROUBLES AT ALL DRUGGISTS

Your druggist will supply you with S.S.S., and if you will write us a history of your trouble, we will give you expert medical advice free. Address Chief Medical Advisor, 842 Swift Laboratory, Atlanta, Georgia.

LACKING IN WILLIE'S MAKEUP

Really Not Small Boy's Fault That He Was Unable to Comply With Mother's Advice.

Senator McCumber, chairman of the senate finance committte, was discussing those exposures of terrific profiteering on the part of dollar-a-year patriots.

"We must not be too hard on these misguided men," he said with a wink. "They occupied positions of great temptation, you know. It is easier to sermonize about temptation than to resist it.

"These weak, culpable and yet well-meaning men remind me of little Willie.

"Little Willie stole a quarter one day out of his mother's pocketbook. His mother detected the theft and trounced him severely. Then she preached him a long sermon concluding with:

"It's all a matter of resisting temptation. Always, always turn a deaf ear to temptation, son."

"Little Willie stopped his sobbing long enough to say:

"'But, mom, I ain't got no deaf ear.'"

The fire of genius is often unable to make the pot boil.

KNEW THE WORD OF COMMAND

Old Lady Quick to Recognize Phrase That She Had Heard Used by Her Willie.

Military terminology has affixed itself to our language. Recent advertisements of a new dictionary use such phrases as "cheerio," "how is your morale?" and "the zero hour." And only last week the papers spoke of a "barrage of coughing," which drowned out a lecture speaker in Brooklyn.

In City Hall park recently another instance was noted. A young man halted at a newsstand. "Times," said he. Then, as the "newsie"—an old woman of sixty—stooped to get it, "As you were! World!"

The old woman, as she handed him the paper, clicked her heels together and delivered a perfect hand salute.

"My Willie was in the army, too," she explained.—New York World.

Wisdom of Children.

Paul, a small boy, had been invited to a golden wedding party. After learning that golden wedding meant married fifty years he inquired whether everybody had to get married again after they had been married fifty years.

His sister, wise in worldly affairs, said. "Few ever wait that long."

Hot Springs Waters Wonderfully Successful in the Treatment of Rheumatism

THE peculiar properties of the waters of the Hot Springs of Arkansas are due to radio activity, found in them to an exceptionally marked degree, and their equal has never been known in the treatment of rheumatism and all uric acid troubles. These springs are owned and controlled by the U. S. Government.

The cost of living at Hot Springs may be regulated to suit any purse, accommodations varying from moderate priced boarding houses, up to the most fashionable hostelries.

Write for Our Handsomely Illustrated Hot Springs Book

The Way There Is Via the

Missouri Pacific

LOW RATES — MISSOURI PACIFIC — ALL YEAR

C. L. Stone, P. T. M., St. Louis

In a new size package

LUCKY STRIKE

10 cigarettes for 10 cts

Handy and convenient; try them. Dealers now carry both sizes: 10 for 10 cts; 20 for 20 cts.

It's Toasted

The American Tobacco Co.

Western Canada Offers Health and Wealth

and has brought contentment and happiness to thousands of home seekers and their families who have settled on her FREE homesteads or bought land at attractive prices. They have established their own homes and secured prosperity and independence. In the great grain-growing sections of the prairie provinces there is still to be had on easy terms

Fertile Land at $15 to $30 an Acre

—land similar to that which through many years has yielded from 20 to 45 bushels of wheat to the acre—oats, barley and flax also in great abundance, while raising horses, cattle, sheep and hogs is equally profitable. Hundreds of farmers in Western Canada have raised crops in a single season worth more than the whole cost of their land. Healthful climate, good neighbors, churches, schools, rural telephone, excellent markets and shipping facilities. The climate and soil offer inducements for almost every branch of agriculture. The advantages for

Dairying, Mixed Farming and Stock Raising

make a tremendous appeal to industrious settlers wishing to improve their circumstances.

For illustrated literature, maps, description of farm opportunities in Manitoba, Saskatchewan, Alberta and British Columbia, reduced railway rates, etc., write

A. E. PILKEY
FIFTH ST., DES MOINES, IOWA

Authorized Agent, Dept. of Immigration and Colonization, Dominion of Canada

160 ACRE FARMS IN WESTERN CANADA FREE

Don't Count Your Night Hours

Counting the clock strokes at night means losing the day hours in drowsiness. A cup of tea or coffee at bedtime often results in dreary wakefulness.

POSTUM CEREAL

is a hot, cheering, meal-time beverage, fully satisfying to the taste, and you can drink it at any hour of the day—as many cups as you like—with no irritation to nerves.

Better nights and brighter mornings usually follow a change to Postum as the table drink.

"There's a Reason"

Made by Postum Cereal Co., Inc Battle Creek, Mich.

80 Years Old —Was Sick

Now Feels Young After Taking Eatonic for Sour Stomach

"I had sour stomach ever since I had the grip and it bothered me badly Have taken Eatonic only a week and am much better. Am 80 years old," says Mrs. John Hill.

Eatonic quickly relieves sour stomach, indigestion, heartburn, bloating and distress after eating because it takes up and carries out the excess acidity and gases which cause most stomach ailments. If you have "tried everything" and still suffer, do not give up hope. Eatonic has brought relief to tens of thousands like you. A big box costs but a trifle with your druggist's guarantee.

ABSORBINE
TRADE MARK REG. U.S. PAT. OFF.

Reduces **Bursal Enlargements, Thickened, Swollen Tissues, Curbs, Filled Tendons, Soreness from Bruises or Strains;** stops Spavin Lameness, allays pain. Does not blister, remove the hair or lay up the horse. $2.50 a bottle at druggists or delivered. **Book 1 R free.**

ABSORBINE, JR., for mankind—an antiseptic liniment for bruises, cuts, wounds, strains, painful, swollen veins or glands. It heals and soothes. $1.25 a bottle at druggists or postpaid. Will tell you more if you write. Made in U. S. A. by
W. F. YOUNG, Inc., 310 Temple St., Springfield, Mass.

80 Acres, Main Road, Close Town, School. Half broke, good soil, fenced, running water. Fair buildings, equipment; crop included. Price $4,500. Igo Land Co., Redwing, Minn.

FRECKLES POSITIVELY REMOVED by Dr. Berry's Freckle Ointment—Your druggist or by mail, etc. Free book. Dr. C. H. Berry Co., 2978 Michigan Avenue, Chicago

For Sale—Thoroughbred Senator Dunlap Strawberry Plants. 200, $1.75, postpaid; 100, $1.00. Ed Snyder's Nursery, Atlantic, Iowa.

126 MAMMOTH JACKS
I have a bargain for you, come quick.
W. L. McCLOW'S JACK FARM
Cedar Rapids, Iowa

June is the Rose Month and Also the Clothes Month

What time of the year can you be at once so comfortably and so heathfully clad.

Your summer outfit is ready for you here--complete in every detail.

Besides the three-piece wool suits, you will find two-piece Palm Beach. Mohair and Tropical worsteds.

Some clothiers go wild when they quote prices. "Best and Cheapest"--"highest grade"-and "lowest prices" "hand tailoring" etc.

Ordinary qualities are quoted as the best.

We look carefully to our qualities and court the closest scrutiny of our prices.

Patton Bros. Co.

"Where a Dollar Does Its Duty"

Mason City, Iowa **Manly, Iowa**

MONEY TALKS

You make a fine educational stroke when you put the spirit of saving in your children and give them a notion of the prudence that must be exercised in business affairs.

A bank connection is well calculated to stimulate the pride and industry of a boy or girl and confirm a child in the habit that will insure prosperity later.

We will assist you all we can in such profitable instruction.

State Savings Bank

Get It Ice Cold Here

Our fountain is going full blast now and if you want a nice ICE COLD drink of Soda, Pop or Malt this is the place.

Ice Cream Sundaes

We serve the famous Scenic City Ice Cream, all flavors. TRY IT.

CRYSTAL CAFE

Candy *Meals* *Cigars*

News For The Farmer

LEAD ARSENATE SAVES VINES

Kills Bugs Which Eat Up Cucumber and Melon Leaves

Striped beetles which devour the leaves from cucumbers and melons as soon as these vines get started can be killed by applications of lead arsenate, says C. L. Fitch, vegetable expert at Iowa State College.

At the first appearance of these bugs apply powdered lead arsenate at the rate of one ounce to one gallon of water to both the upper and lower sides of leaves. If the bugs are very bad apply powder. either lead arsenate or tobacco dust, on the ground around the vines as the bugs often stay in the ground. They do not like powder.

If lice appear on the leaves apply a 1-1000 solution of "Black leaf-40" mixed with enough soap to make the solution have soap suds.

There is only one disease of vines that is uncontrollable. This is called mosiac disease and so far no method of checking it has been found.

LOOK FOR THESE IN CULLING

Laying Hens and Non-Layers Easily Separated in Flock

Culling in Iowa flocks can be easily done, says H. A. Bittenbender, in charge of poultry work at Iowa State College, if the following things are looked for in the farm hens.

1. Have a bright red fine textured pliable comb.
2. Are wide between the points of the pubic bones and have thin and pliable bones.
3. Are soft, loose and pliable in the abdominal regions.
4. Are energetic in search for food and consume large quantities.
5. Are first to leave the roosts in the morning and last in the evening.
6. Go to roost with full crops if it is possible to get the food.

Non-layers have none of these qualities and are easily detected by their lazy appearance around the barn yard.

FREE LIME FOR FARMERS

Company Offers Limestone To Be Used in Demonstrations

Thru the efforts of the extension department of Iowa State College, Iowa farmers who want to test an acre of land with lime can get the limestone thru Harry B. Warner. the soils specialist with the department. Mr. Warner has arranged with the Linwood Stone and Cement Co. of Davenport, to furnish limestone to any farmer who wants it for demonstration purposes if he or the farm bureau will pay the freight. The company will furnish three to five tons to each farmer. Farmers are asked to report to the extension department who use the lime under this offer.

"This offer," says Mr. Warner, will only be available until August 1 and farmers will see the advantage of getting together and using a carload of the ground stone. The company expects to send a carload into each county and more if necessary.

"Iowa farmers are learning the value of the use of lime and such an offer will give many a chance to improve a small portion of the farm."

TIME TO SPRAY AGAIN

Apply Codling Moth Spray After June First

Sprays for the prevention of the attacks of codling moths and apple scab should be applied between June 1 and June 15 to get the best results according to W. J. Kocken, horticulturist with the extension department at Iowa State College.

This spray need only be applied to trees with fruit, since it is designed to protect the fruit against the invasion of the first brood of codling moths.

Use 4 and 1-2 quarts of lime sulfur to 50 gallons of water and add 1 pound of lead arsenate which will prevent the attack of side worms.

Apples will be a valuable crop this season due to the frost injury early in the season and it will pay any farmers to take the extra pains to insure a good quality of fruit.

FEED CALVES SKIM MILK

Cheap Product and Makes Good Gains in the Spring Calves

Liberal feedings of skim milk to calves over three weeks old will pay any Iowa farmer, says A. C. McCandlish in charge of dairy husbandry at Iowa State College.

Twelve to sixteen pounds of skim milk is the amount to start off with but care should be taken to gradually make the change from whole milk to skim milk. Sixteen to eighteen pounds per day is a good full feed ration.

This feeding should be kept up until the calves reach the age of seven months. Extra amounts of skim milk given the calves will more than repay the farmer since it is a cheap product and keep the calves in a thriving condition.

Where market milk is sold and the skim milk is scarce a very good feed can be made from a mixture of equal parts of hominy or very fine corn meal, old process linseed oilmeal, red-dog flour and dried blood. One pound of this mixture in eight parts of water will be suitable for a calf six weeks old, and it can be increased as the calf demands.

Heifers that are well fed from the time of birth until they reach the producing age will yield more butter fat and milk than when they are poorly fed. Plenty of care during the summer months and clean pastures to run in will get them in fine shape by fall.

CORRESPONDENCE

TWIN LAKES AND AVERY NEWS

—Special to the Times.

Miss Estelle Murphy of Belmond visited at the Lloyd Brugman home last week.

Mrs. Lee Lewis' visited her husband at the Hampton Hospital Monday.

Mr. and Mrs. Hemenway of Mason City were over Sunday visitors at the home of their daughter, Mrs. M. Kearney.

Mrs. Mart Gailbraith and children visited friends here Monday and also attended the Memorial Services.

Mr. and Mrs. Wareham and their daughter of Williams, Iowa, spent Sunday at the Ed. Hemenway home.

Mrs. Wm. Allaben of Goodell is spending a few days at the Jay Buchanan home.

Mrs. Eli Hetland is enjoying a visit from her father and sister of Story City.

LIBERTY TOWNSHIP NEWS

—Special to the Times.

Milton Schaper made a trip to the city of Britt last Sunday with his Ford. We also have evidence that he had good reasons for going there. At least, we presume he thinks so.

The storm that swept over the country last Thursday did considerable damage. Some of the wrecks it left in this locality are Will Nuehring's barn and wind-mill. Ben Greiman's barn and the wind mills on the places of the following: Lou Griffen, H. C. Beier, John Lemke, and John Tanner. Most every place around shows traces of the storm by huge trees that have been broken off or torn out, also buildings that have been partly wrecked and hay stacks that have been tipped over, and wind mill wheels that have been partly blown off.

Will Ridder of Waterloo was here the fore part of the week visiting relatives and friends. He drove over with a Franklin car.

L. H. Suckow made a trip to Forest City last Sunday morning to take Rev. W. J. Suckow there where he holds the pastorate of a church.

Paul Stille, Louie Suckow, Lloyd Ulrich. Jimmie Wade, Orvel Bridges and Carl Carlson went to the Twin Sisters Lakes last Tuesday to try their luck at fishing. Needless to say they relieved the lake of some of its inhabitants.

A farmers meeting is planned for this Thursday evening to be held in the Liberty township center school house.

AVERY TOWNSHIP NEWS ITEMS

—Special to the Times.

Miss Edna Goll is on the sick list this week.

There were several trees blown down in this vicinity by the storm last Thursday.

Ila Dutton visited at the home of Mr. and Mrs. Sylvan Johnson last Sunday.

Ben Coobs was seen in this vicinity last Sunday afternoon. He was visiting relatives in Klemme.

Miss Gail Buss visited at the home of G. A. Goll's a few days last week.

FOR SALE— Good registered Short Horn Bull, at the right price if taken soon. U. G. Smid. J-2tf

Important Notice To Famers

ORDER YOUR

TWINE

NOW

Please place your order for Plymouth Standard Twine the best twine made -- with us, Henry Lau and Sons. Your order must be in our posseasion not later than June 15th, 1921.

We will only order twine to the amount for which we will get orders up to that date, get your order in NOW. the sooner the better, the price is very low.

15c to 15¼c CASH

out of the car

Yours Truly,

Henry Lau and Sons

Modern Barns and Cribs

There's style to barn building as well as to house building. The modern, up-to-date barn provides many conveniences and improvements that make your work easier and your crops and live stock safer.

Poultry Houses --- Sheds

No matter what kind of building you need--- or whether its for farm or town---WE can be of service to you. We have building plans of all kinds of buildings and all the necessary material to make them.

Our prices are the lowest and our advice is free

Northern Lumber Co.

N. L. Palmer, Mgr.

New Meat Prices

High Grade Beef Cuts

Short Rib Boiling, per pound **10c**

Choice Roast, per pound **15c**

Hamberger Steaks, per pound **20c**

Fresh Side Pork, per pound **15c**

Choice Picnic Hams, per lb, **18c**

These hams weigh from 8 lbs to 14 lbs

Lard, per pound - - - **15c**

You should pack some in crocks at this price

Why not eat more meat?

Klemme Meat Market

J. P. Larsen & Sons, Prop.

o o o o o o o
NCERT WEDNESDAY o
HT IN KLEMME o
o o o o o o o

THE KLEMME TIMES

o o o o o o o o o o
o BAND CONCERT WEDNESDAY o
o NIGHT IN KLEMME o
o o o o o o o o o o

h Year—Number 39 Klemme, Iowa, Thursday Afternoon June 9, 1921 $2.00 In Advance—$2.50 Outside of County

ral Services of N. L. Palmer Held Here Wednesday

d Resident Here Many Years

IDENT AND BUSINESS F KLEMME PASSED WAY MONDAY

almer, long time resident and business manager of rn Lumber Co. here, pass- unday following an attack ouble.

mmunity was shocked and when his death was an- unday evening.

mer has been closely as- n the upbuilding of this and has always taken an in boosting the town and . He was at one time the our city and for a number eld the office of town clerk tion he held until the time th. He was a good boost- town and community.

ng is the obituary as read . H. Meyer at the funeral eld yesterday afternoon at

L. Palmer was born at Sun Visconsin, March the 22nd, died at his home in Klem- on Sunday evening. June 921, at the age of 53 years, and 15 days. The cause th was heart failure.

lmer lost both of his par- his boyhood days and was in early life to look out for himself. He often re- hat he had run up against edges of the world in early Palmer was a good heart- kind and considerate to ev- e chanced to meet. A good fine business man, a loving a man that loved his home that lived there.

s united in marriage to Miss Kimball at Algona, Iowa, on r 21, 1897 and located at Iowa, where they lived and he respect of every one. Mr. took an active part in the nd business development of n. For a number of years member of the school board erved as town mayor nd also rk. He was one of the old- ess men of Klemme, being of th Northern Lumber Co. nected with this firm for a of years. He was esteemed usiness associates as a in- by the beautiful floral offer- their presence here today.

Palmer had been failing in or quite a number of years, times he suffered quite se- ut always rallied again. So was again afflicted on Thurs ing last no one thought that d pass away so soon.

aves to mourn his death, his fe, one brother, one sister, ts, two uncles, besides many latives and friends.

al services were conducted home lawn on Wednesday n and interment was made lgona cemetery.

ut of town relatives who at- the funeral services were:— s. Kimball, a brother of Mrs. from Delavan, Wisconsin, Elroy and Mrs. Noah of To- ansas, Mr. and Mrs. Ed. Mar- four sons and daughter-n- Burt, Iowa. Mr. Matt Palmer of Mr. N. L. Palmer, of Louis Montana, did not arrive in the services but came later. the above there were many from out of town.

Card of Thanks

wsh to thank al those who so assisted us in our recent be- ent; we also wish to thank se who contributed floral of- , those who furnished cars for neral and those who sang at vices.

N. L. Palmer and relatives.

n Congress is not in session s an emperative demand that and do something, and when session there is a loud hollar o quit talking and go home.

IS GREATTINGER OVER GOLD MINE?

There is a great excitement at Graettinger this week about the alleged discovery of gold on the Bernard Smith farm situated one mile east and one half mile west of Osgood. Mr. Smith owns a well improved quarter section just north of the point where Jack Creek crosses the Rock Island track. He is a thrifty upright German farmer and is not in the habit of exaggerating situation. One day while digging a post hole he noticed a peculiar looking gravel but he said nothing about it. Later in digging in other places, he observed the same kind of gravel. It resembled a formation he had seen in some minning district out west and he decided to bring some of it to Graettinger and have Mr. Weinholzer the jewelers, examine it. Mr. Weinholzer like most jewelers, did not have complete facilities to make the proper test and some indications that were yellow seemed rather flaky. However he sent a pound of the gravel to Thomas J. Dee & Company of Chicago, who are responsible assayists. The report on it showed $21.50 per ton gold and $5.12 per ton silver. Mr. Weinholzer has also sent samples for Mr. Smith to an assay office in Minneapolis and has shipped a small quanity of it to Ames. He is awaiting the resuls of further tests.

Of course there is no ore formations in Iowa that indicate gold values and no rivers or creeks in this section come from locations where there are gold ores. The Des Moines river rises in black soil in southern Minnesota and Jack Creek probably originates a short distance north of Emmet county. Every condition unfavorable for the alleged discovery but when reputable assayists say the gravel contains gold, as shown in there report of Thomas J. Dee & Company, Mr. Smith and Mr. Weinholzer are at least justified in asking for more thorough examination.

Mr. Smith is sinking a well and he went doun nine feet farther on Monday without getting through the kind of gravel he first discovered.

Brother John J. Sullivan of the Times was down from Graettinger Monday evening and he was kind enough to bring a sample of the gravel. We sincerely hope that Thos. J Dee & Company are not mistaken in their report and that Mr. Smith has a valuable proposition. M. L. Brown owns an adjoining farm.—Emmetsburg Democrat.

MODERN DRESS OF WOMEN DEFENDED BY HEALTH EXPERT

Women dress much more sensibly than men with their short skirts and low waists, L. J. Edmunds, executive secretary of the Iowa Tuberculosis Association, told 200 representatives of fourteen Iowa counties last week for the regional conference of social and civil workers.

"Women show intelligence in dress to a far greater degree than do men," he said. "Through exposing their necks they are hardening the neck tissues and getting them acc ustomed to sudden drafts. Short skirts are hygenic and with low necked waists are the best health preservatives I know of."

Break Up Broody Hens.

All broody hens which are not to be set should be broken up immediately, otherwise they will cut down your percentage of egg production. They should be taken off the nest the the very first night they are found there and shut up in a well ventilated broody coop which should have a wire or slatted bottom so that the air can circulate up through it.

Women Make Dress Forms

A total of 360 women of Worth county attended the dress form recently by Mrs. Knut Bjorka and Miss Hilma Paulson, under the auspices of the Farm Bureau. Fourteen demonstrations were held, one in each township and two at Northwood. Each township has selected a committee of local wemon to carry on the work. Up to this time more than 60 dress forms have been made.

START PEST SURVEY BUREAU

Iowa Included in U. S. Work To Schedule All Pests

A bureau for locating and keeping track of all insect pests that are found in Iowa, has been established in Iowa, with F. A. Fenton of the entomology department of the Iowa State College in charge.

This bureau, which is a branch of the Bureau of Entomolgy of the United States Department of Agriculture, will not and report attacks of pests and determine how wide the attack is and the areas affected. With each State reporting these attacts it will enable the U. S. department of agriculture to trace the areas and seasons of attacks and allow the government en tomologists to plan campaigns for their control in advance.

As many counties as possible will enrolled as sub. stations by Mr. Fenton5 so that Iowa will get the full benefit of this service. Many county agents have taken up this work and with many attacks of pests this spring much work has already been done in the survey work.

HOW FAST CAN YOU MAKE A BED

High School Girls Taught To Do It First Class in Five Minutes

Girls attending the Ames High School in Story county have this spring been learning to take care of their own rooms thru the home economics work. They first learned the tchnique of proper bed making, proper room cleaning and then were given a chance to do the practical work at home. Each girl had to make her bed in five minutes and do it according to the best methods. Some of hem were so adept that three minutes was sufficient. As a result of this training many mothers are getting considerable help at home and the girls are getting credit in hom economics at school for cleaning work.

This work is a part of the training given by th teachers training department of Iowa State College and provided for by the Smith-Hughes law.

LOYALTY

Loyalty is a favorite word in business. The employee is enjoined on every hand to be loyal to his employer's interest. And you expect the man you do business with to be loyal to his undertakings.

All this is as it should be. There can be no successful business without loyalty. The employer must be able to rely on his employee's faithfulness if he is going to produce. And unless the man you are doing business with can be relied on to fulfil his obligations, you can not hope to meet your own.

But loyalty has it's demnds, D. Artagnan served Cardinal Richelieu long and faithfully. When Cardinal Mazarin came into power. D'Artagnan, after a while became less enthusiastic in his service. Why Becuse where Richelieu ws open handed, Mazarin was parsimonious. The adventure's reward was illiberal. His interest was not sufficiently appealed to. And his employer's interest suffered.

The same principal that operated in the political intrigue of Dumas' stories of old France operates in modern business. The captain of industry who demands absolute loyalty of his men without giving a proper return finds his industry sufferng. The plan of something for nothing never has worked and never will work.

It is no otherwise in business relations. The manufacturer who wants permanent buyers must give value. And the printer who desires repeat orders will appeal not only to the loyalty of his custumers, but through the quality of his work to their interest.

Let us give service first . Then we may expect loyalty.

Jiggs Gets a Hair-cut

Frank Gruetzmacher had his dog Jiggs considerably remodeled this morning when he had Clark Bredbenner give him a "hair-cut" with a pair of horse clippers. Jiggs was a fine looking purp up until this morning when he lost all his fluffy cotton like hair. He looks like a sick jack rabbit now but Jiggs perhaps is quite willing to sacrifice beauty for comfort during the hot weather.

SPANKING THE PROUD AND RICH

Mr. Frank Crane says. "If you want prosperity abolish the income tax. Substitute for it a sales tax on all goods sold or any one of the other taxes that have been suggested."

Radical thought conceived in the income tax an instrument of punishment, to sober and chastize the Proud and Rich Politicians welcomed it as means of furthering their ambitions through an appeal to the "common people"—the rank and file of the voters. And what was more imporant to them, a opportunity to fatten the treasuries over which they held control.

The latter has been accomplished wih a startling sucess, but anyone who supposes that the proud and rich are bearig the burdens of the Income Tax mus possess a simple faith and a childlike trust in a truly remarkable degree.

The Proud and Rich calmly pass the buck. The poor pay at every turn.

And no fair minded man can find it in his heart to blame the Proud and Rich.

For the Income Tax is neither just nor right, and that which is neither just nor right cannot benifit the majority of the people over a period of time.

To fine the people for being successful and penalize efficiency is the Bolshevist's dream. If that is what we want to do in this country, if we wantto rob business of it's capital, of that which it must have to go on doing business, then we must not complain of poor business, lack of employment and high prices. For eventually where the ability to produce is impaired prices must necessarily advance.

You and I and all the rest of the Let-George-Do-It Club are allowing our politicians to say to the man with capital, "If you dare to invest your money in any enterprises, and should you in spite of the way in which we are trying to run things, become sucessful, we wll rob you of your gains."

"Very well", replies the man with money to invest, "I will sit tight I can invest my money in State and Municipal Securities and in other ways in which the returns may be smaller in gross, but greater in net, Because you will have no opportunity to confiscate them. I can afford to let business stagnate, if the rest of you can.

The rest of us cannot. We depend upon busness for our livelihood Undoubtedly this new administration is now planning relief. There is a good deal of genuine optimism. The Statesmen know what is to be done. But it won't do a bit of harm if the politician is made to realze beyond the shadow of a doubt that a sufficiently large number of intelligent voters in this country are keeping their eyes open, and are in no mood for further foolishness.

Mr. and Mrs. Paul Grange and little daughter came from Webstr City yesterday morning to attend the funeral of N. L. Palmer. Paul was employed with Mr. Palmer for quite a number of years at the lumber yard. He is now in the creamery and ice cream manufacture at Webster City with Mr. E. S. Uben as his partner. They are doing fine there.

NOTICE OF APPOINTMENT OF ADMINISTRATOR

Notice is Hereby Given, That the undersigned has been duly appointed and qualified as Administrator of the estate of Wilbur McGee, deceased. late of Hancock County, State of Iowa.

All persons indebted to the estate are requested to make immediate payment; and those having claims against the same will present them, duly authenticated, to the undersigned, for allowence.

Dated June 6, A. D., 1921.

W. H. MILLER,
Administrator.

William Whistler Attorney. J9-16-23

The war department is said to have bought a superfluous number of halters, but some of them will be needed to lead Congress around with.

Agents are beginning to come around from door to door, but even if you don't want their stuff it is worth the price to get rid of 'em.

Rebecca Lodge Organized Here Last Thursday Night

FIRST METHODIST EPISCOPAL CHURCH.

Preaching service Sunday morning at 10.o'clock. Sundayschool at 11. Union service in the park Sunday-night at 8,o'clock.

Liberty Twp. Sundayschool meets at 10:15. Preaching Services at 11. Epworth League Sundayschool at 8,o'clock, preaching service at the close of Epworth League.

Midweek prayer service each Thursday evening at 7,30.

A. H. Meyer, Pastor.

A Monster Funeral.

GARNER, June 6—The largest funeral in the annals of this community was held here yesterday on the court house grounds in honor of Gifford Olsen, a soldier boy whose body arrived from France Saturday morning. About 500 cars and some 3000 people showed the intense patriotism to this community with a military funeral for its expression.

The solid oak casket draped with an American flag containing the remains was carried from the Olsen home on an improvised caisson drawnby four fine horses, each atten ded by a member of the legion of whom there was 75 in uniforms. The Garner band began the service by playing "Nearer My God to Thee.'

Quartet Sings

The quartet, Messrs Charles and Elmer Martin, Carl Schneider and Floyd Fiero sang "Scatter the Flowers" and were accompanied by Harold Livermore. Rev. S. M. McConnell read the "soldiers psalm"—the 91st. Rev. A. W. Gauger and Rev. William Webb led in prayer.

Rev. A. W. Wiggins, pastor of the family gave a favored and patriotic address in a splendidly carrying voice from the words of Paul, the text, "I have fought a good fight, I have finished my course." Mr. Wiggins said "All life is a battle field and he who meets actual conditions bravely is a good soldier."

Gifford Olson was the first to enlist from Garner. He passed a perfect examination in music at Cedar Rapids, was assignd on April 28, 1917 as a cornetist to the 16th Regimental band which became a unit of the First Division. He sailed for France June 1, 1917. with a contingent from El Paso, Texas. He was in the battle of the Marne and in a number of others. On the 9th of July, 1918, Gifford received a gunshot in his knee and for this he was taken to the hospital at Vichy, in France. During October he underwent two operations for the wound. Late in the month he fell a victim to the flu which developed into pneumonia causing his death on November 7, or just four days before the armistice was signed. He was 24 years and 10 months of age at the time of his death.

The Olson family are grateful to the kind officers in the war department for the respect shown the body of their soldier boy and while it's arrival oppened their sorrow afresh, yet it brings them the satisfaction voiced by the moher when laying her hand on his casket she said. "Now I have my boy back."

Gifford was a fine young man, was a member of the Garner Band before enlisting in the army and was one of the best cornetists in the state and also made a fine record in the army as a musician. He is well known to many people in Klemme as he has played here many times.

Some sixty car loads accompanied the body to its resing place in Elmwood cemetery, at Mason City, where the American Legion payed him the highest military honors at the grave.

One For Edison

If it takes a four months old wood pecker with a rubber bill nine months and thirteen days to peck a hole thru a cypress log that is large enough to make 177 shingles, and it takes 165 shingles to make a bundle worth 93 cents, how long will it take a cross eyed grasshopper with a cork leg to kick all the seeds out of a dill pickle?

People who want perfect equality always find it in the poor house.

REBECCA LODGE ORGANIZED IN KLEMME LAST THURSDAY

Twenty-two Charter Members

A Rebecca Lodge was organized in Klemme last Thursday evening, it being a branch of the Odd Fellows lodge.

Several car loads of men and women drove over from Britt to help put the work on here. They were also assisted by an officer from Cherokee and a lady from Marshalltown.

Twenty-two Klemme ladies and men took the work and thus became charter members of the new fraternity here.

After the degree work a lunch was served and a general good time enjoyed by all.

Klemme has a good live Odd Fellow lodge and no doubt the ladies new organizaion will also be marked with success.

ERECTION OF NEW FISH HATCHERY BUILDING AT CLEAR LAKE COMMENCED

Work on the erection of the new fish hatchery for the state of Iowa was begun at Clear Lake on Wednesday, May 25th, and progress on the preliminery operations ahs been rapid. It is expected that the building will be completed and in service of the state fish and game commission before the end of the summer.

FIND GOLD AT GREATTINGER

Gold has been found on a farm near Greattinger, so it is reported here, and it has caused a great deal of excitement in that neighborhood. The find is located in a gravel bed on a farm owned by a Mr. Smith, as near as we can learn. Samples have been sent away to be assayed and is reported that the gold run about $25 worth to the ton. Samples of gravel are now in the hands of he Iowa State College for another assay.—Ringsted Dispatch.

James Money came in on the night train a few nights ago and went to the Ford Garage to get his car to ride home in. He struck a match to light a cigar, the head of the match flew off and ignited the gas under the Hatterscheid Bros runabout. The fire also caught in one of the big wooden upright supports and burnt of the hose from the pressure tank. Mr Money, by quick work, ran the car out of the garage and then turned the water on the fire inside, quenched it, then put the fire out in the car. The damage was slight.—Corwith Hustler.

SWEET CREAM PAYS BEST

Farmers Get a Better Price For Carefully Handled Cream

Sweet cream is worth as much more to the farmers as extras in the butter business are worth more than ordinary butter says M. Mortensen, head of the dairy department at Iowa State College. Farmers can well afford to take the extra care of the cream and produce sweat cream and get the difference in the prices. They should not listen to the advice of some creamery operators who say that sour cream makes as good butter as sweet cream.

Farmers can watch the New York market and se the difference in the prices of butter. He can have as great a difference for his cream in in price if it is properly handled says Mr. Mortensen.

'Most creameries are today willing to pay several cents more for sweet cream than for sour cream and if a creamery refuses to differentiate between sweet and sour cream, it may be possible to locate a market for it elsewhere. Dairymen cannot afford to sell sour cream when the swee cream will return a yield of several cents per pound of butter fat extra. It requires a little extra work to care for the cream so that it will be kept in a sweet condition for it will be kept in a sweet condition for two or three days and the work is well paid for."

TAXI

An Adventure Romance

By George Agnew Chamberlain

Copyright, The Bobbs-Merrill Company

PART III—Continued.

—9—

"Can't I?" said Miss Thornton, with a new edge to her voice and something in her eyes that made them look as though they were passing in review all the unchaperoned years since first she made her debut as an independent scullery-maid at Mrs. Blunkum's feed-house. "I shall change nothing here," she concluded. "When Randy—Mr. Randolph comes back, he shan't find his place cluttered with females."

Mr. Milyuns turned on her a gaze that was complex with admiration and a realization that he was on the way to biting off more than he could chew. He decided to sidestep.

"Can you be in this afternoon?" he asked.

"Oh, yes," said Pamela, involuntarily glancing at the door and betraying a half-formed intention to watch that portal night and day until death or Mr. Robert Hervey Randolph arrived; "I'll be in. Why?"

"Mrs. Milyuns and my daughter Eileen will call on you at about five," explained Mr. Milyuns. "Just one more matter and I must go," he continued. "Your income amounts to something over eight hundred dollars a month. I shall pay it in advance until you get settled and have a chance to catch up."

"Please send me only half," said Pamela, as she rose to say good-by.

Mr. Milyuns took her hand, dropped it, and started toward the door; but before he got there, he stopped and turned.

"My dear," he said, losing for the moment his birdlike, chirpy pose, "I don't want you to think of me as just your banker. I knew your father and your mother, and their fathers and mothers before them. I am fond, by old usage, of every drop of blood that runs in your veins. You won't forget that, will you?"

Pamela stared at him, swept toward him, threw her arms round his neck, hugged him, dropped her face on his shoulder and wept. Mr. Borden Milyuns stood very erect, his bald head held high, his pink cheeks puffed out, and his eyelids blinking at the rate of fifteen to the dozen in a vain effort to fan back an amazing lachrymatory inundation.

"There, there!" he said, patting Pamela on the back. "Who would have thought it, you adorable, lonely little girl?"

Pamela threw up her head and smiled through the sudden summer shower.

"I know it was ridiculous," she said, "But I couldn't help it. You made me like you all of a sudden, and I just had to, because you've had a bath and you look so clean inside and out." She kissed him as she broke away.

"I see; I see," said the astounded Mr. Milyuns, and beat it.

At two minutes after five the doorbell rang again. In spite of the fact that it was almost exactly the hour which Mr. Milyuns had set for the arrival of his wife and daughter, Pamela couldn't help hoping—but in vain. It was with a slightly resigned air that she received Mrs. and Miss Milyuns instead of Mr. Robert Randolph.

Mrs. Milyuns flew to her, set hands on her shoulders, searched her face with eager shrewd eyes, and said:

"Borden indeed told me the truth about you, my dear. May I kiss you?"

Pamela extended one cheek to the salute while her eyes wandered off to size up the tall, blonde, cool young person that she surmised must answer to the name of Eileen Milyuns. Being the product of two shorts, how on earth had she managed to grow so long? Her face was regularly beautiful, as though it had been carefully made to order like her clothes. She appeared as passive as a Palmer snowscape.

After a little skirmishing for position, the three ladies seated themselves in a triangle, into the center of which the well-trained Tomlinson ran a tea-wagon.

"Now," said Mrs. Milyuns, having emptied and put down her cup, "let's forget the sheer romance of the situation, my dear, and get down to practical problems. The first of all things, as you must realize, is the necessity of getting you a companion. Would you care to be our guest in Madison avenue until you can pick one out?"

"I would put clothes ahead of a housecat," murmured Eileen.

Her mother ignored the remark and kept her eyes fixed on Miss Thornton's perplexed face. That young lady seemed in no lack of something to say but rather in search of words and the plunging courage necessary to the saying. She drew a long breath and delivered herself of the following:

"Really, it's most awfully kind of you, but, as I told Mr. Milyuns, Tomlinson is such a dear that I am going to continue him as my companion."

"'Tomlinson!'" exclaimed Mrs. Milyuns, and then smiled indulgently for the first time during the interview, being under the impression that at last she had run into something appropriately naive in the bearing of her new charge. "Of course you can keep him on, but you must realize that you can't live here without a woman in the house."

"Oh, yes, I can," said Miss Thornton, a little breathlessly. "I have a feeling—I can't explain it exactly—that this apartment is a one-woman setting. As I said to Mr. Milyuns, I don't want to clutter it with females."

A silent laugh crept into the eyes of the marblesque Eileen; something inside of her sat up and took notice. She glanced round the room and murmured:

"Mother, she's absolutely right. I'm for her."

"'Right!' Eileen!" exclaimed Mrs. Milyuns, flushing in her indignation at finding a traitor in the home camp. "I don't know what your generation is coming to. The impossible is never right."

Having taken up her suave cudgel, Eileen was in no haste to lay it down, and may it be pointed out right here that Miss Imogene Pamela Thornton had the rare faculty of enlisting the nearest bystander to assume her battles for her, thenceforth becoming a charmingly interested onlooker, ready to watch the tide of her own fortune from the vantage-point of an entirely impersonal detachment.

"That's where you slipped, mother," continued the quite unruffled Eileen. "There's nothing impossible to our generation. Impossibilities are our food, drink and raiment. We're like those surprising orchid things that defy the usual laws and live on air."

"Yes," remarked Mrs. Milyuns; "any new air. But I didn't bring you here, Eileen, to be a stumbling-block to—to Pamela, who is suddenly faced with problems in the solution of which she deserves our sympathetic assistance."

"You've hit the nail on the head again, mother," parried Eileen. "You're not in sympathy with her, and I am; so you'd better hand over her check, and tomorrow morning at ten I'll be here to help her cash and spend it—if necessary." She turned to Pamela with a twinkle of anticipation in her eyes. "How about it?"

Pamela smiled back her bubbling smile, and then suddenly grew grave.

"Do you think I could order by measure?" she asked, and, remarking the hurt astonishment on Eileen's face, continued in rapid but neverthe-

And Were Soon Involved in an Orgy of Trying On.

less halting explanation: "You see, it's Mr. Randolph. This is really his apartment, and he may be back almost any—any day. I—I don't want to miss him. I—I wouldn't be out when he comes, for anything."

"H'm," interjected Mrs. Milyuns, but before she could make any further progress along that line, Eileen was on her feet and saying good-by among these other things:

"That's all nonsense. If Bobby found you here just as he left you, the first time he decided to turn up, he might never appear again. But if he finds you after two or three unsuccessful calls and just one day's shopping, he will never leave. Tomlinson will have to throw him out."

"Tomlinson couldn't," said Pamela with calm complacency.

Gradually the sure shot made by Miss Milyuns began to take effect. The thought of new clothes—new smart suits, airy evening nothings, filmy undergarments, and solid-silk hosiery—stole Pamela from her intention of eternal vigilance and led her to say:

"After all, I will go with you, if it really isn't asking too much of you."

Thus was Mrs. Milyuns side-tracked for keeps, and on the following morning the two young ladies were wafted down-town in Mr. Milyuns' best limousine and proceeded to open a chain of credit-accounts, on the bare say-so of Eileen and in the name of Miss I. P. Thornton, that spoke volumes for the former's exclusive taste in fashionable purveyors and financial ability to humor it. Possibly the two would have shopped up to the moment of the present writing had it not been for the fact that Pamela knew all about money from the short end.

"I have finished," she suddenly announced.

"Finished what?" asked Eileen.

"Finished shopping," said Pamela. "I've been keeping account, and I've spent almost the whole check."

"'The whole check?'" exclaimed Eileen. "Why, you haven't touched it. That's the beauty of charge accounts. You can keep your checks to look at. I've got some that father gave me three years ago."

Pamela smiled a smile of much wisdom and made for the nearest exit. As a matter of polite formality, when they reached Fifty-ninth street, she asked Eileen to come up for lunch from the bachelor's buffet in the basement, and she could not help a slight feeling of relief at the news that Miss Milyuns had promised herself elsewhere.

"But I'll break away and come for tea at five, if you'll let me," said Eileen. "I simply must help you try them all on."

"All right; do," said Pamela, inwardly pleased that she would have some one beside Tomlinson upon whom to flash the first dazzling vision of her metamorphosis.

The first thing she did when she reached the apartment was to ask if Mr. Randolph had called; the next was to summon the office of Milyuns, Branch & Milyuns on the telephone to know what steps had been taken in the new search. She was somewhat surprised to learn that the entire firm had gone out to lunch in a body, and still more startled at the information, obtained three hours later from the same supercilious voice at the other end of the wire, to the effect that none of them had come back. She was young; she believed it.

There is no doubt that in five minutes more Mr. Gloom would have assumed full sway in the late apartment of Mr. Robert H. Randolph had not a long procession of parcels begun to arrive in the nick of time. Tomlinson brought them into the bedroom, one, two, three at a haul, and Pamela herself cut the knots with Mr. Randolph's best nail-scissors and laid out the goods, filmy fold upon filmy fold.

By the time Eileen turned up the apartment looked like the stateroom de lux of a millionaire young lady returning from Paris with nothing to wear and preparing to swear to it before all the customs officials in Gotham. Tomlinson was ordered to fill the cellar with wrapping-paper, tissue-paper, cardboard boxes and string, burning what was left over in the back yard.

As soon as sufficient space had been cleared for action, the two girls set to work, and were soon involved in such an orgy of "trying on" as only the healthiest stamina of youth could have endured without falling over in a dead faint from exhaustion. Even Eileen divested her person of everything but, and experimented with such dear garments as it seemed impossible Miss Thornton could get round to in the allotted time.

Having tried to show the public how charming was Pamela in and without her cheap clothes, no puerile and gasping effort will be made in these pages to measure the effect upon her of the latest creations of the raiment dream-gods of Fifth avenue. Suffice it to say that, in one hour's twinkling of the eye, she became such a radiant vision as chokes mere words down into the pit of a man's stomach, makes his jaw work like that of a fish on a hot sidewalk, fills his eyes with the pleading light of calf-love and inspires his hands with an overmastering desire to reach for it.

For two, four, six days, a week, two weeks, Pamela lived in breathless anticipation of the moment when she could burst upon the eyesight of one Robert Hervey Randolph, and when all these days—and weeks—passed without any news of him, her lips that were made to smile, to kiss, and to bless the air with words softly spoken and carried on the fragrance of clean young breath began to droop pitifully.

Mr. Milyuns' efforts in several directions had so far proved in vain. He had advertised in every paper in Gotham, from the New York Epoch to the pink Police Gazette; he had offered rewards; he had set traps and was now supporting a large corps of rapidly fattening individuals who called themselves "plain-clothes" men—a name that would have fitted them admirably had the last syllable been omitted. His net results were the information that Mr. Randolph, in a reprehensible state of intoxication and at seven o'clock of the morning of which he had disappeared, had exchanged his swell evening garments at a second-hand emporium on Sixth avenue for a suit of thicks and eighteen dollars in cash, stating, as he left the place, that he was thinking of going South for the rest of the winter.

(TO BE CONTINUED.)

Carrying Power.

She—Aren't the Howlers very high-toned people?

He—High-toned? I should say they are. Why, when they quarrel you can hear them two blocks away.—Boston Transcript.

AUNTIE'S WISH

By GRACE CANFIELD.

(©, 1921, by McClure Newspaper Syndicate.)

"Wish I may,
Wish I might
Have the wish I wish tonight."

The slender, white-haired figure was very still as she fervently repeated the old incantation, and after it the wish, "I want a young man!" Aunt Emmy had not intended to speak aloud, nor was she even aware that she had done so. And so intent was she that she did not hear the gasp of amazement from the other side of the room.

Niece Marjorie retreated hastily to her own room to consider the amazing situation. Aunt Emmy, sixty if she was a day (thus Marjorie, with the unconscious cruelty of youth), and wanting a man! Why, she hated men! It was only with the greatest difficulty that Marjorie could secure her permission to go anywhere with a male escort.

"The old ducky dear," sighed Marjorie to herself. "She has been everything in the world to me for years, and I have been only a selfish brute in return. If she wants a young man she shall certainly have one!"

In the early twilight of the next evening Marjorie again saw her aunt standing in the western window, repeating her wish to Venus. The north window by which Marjorie stood opened on a porch, and as she paused, wondering what to do, she heard a soft whisper from outside the window.

"Marge, can't you come out for a walk?" The girl slipped out of the room and met Eaton at the door.

"You musn't ask me again," she said. "You know auntie doesn't like to have me go out with men."

Marjorie suddenly interrupted his half-uttered complaint.

"Eaton, did you hear what auntie was saying—to the star?" He flushed.

"Yes. I'm sorry. I didn't intend to."

"I'm glad you did," she said quickly. "Eaton, I love my Aunt Emmy, and if she wants a young man, she must have one."

Dimly Eaton perceived that he was about to be sacrificed on the altar of Marjorie's love, and felt still more sorry that he had overheard.

"The only way you can be my friend," she was saying, "is by being nice to Aunt Emmy."

"I'll be nice, but I won't make love," said the lad, rebelliously.

"Silly!" Marjorie flared up. "Of course you wouldn't act as you would with——"

"You," he supplied.

"A girl your own age," she continued with heightened color. "But you can pay her a lot of attention, and make her feel that you care a lot for her."

"Say!" he leaned forward eagerly. "Would I have a better chance with you if——"

"Silly," she scolded again. "You must do it just for Aunt Emmy's sake." It is just possible that the young man saw more in Marjorie's eyes than she cared to say, for his opposition was not so strong from this point on. Finally, though with some reluctance still, he yielded, and went away.

The next day, to Aunt Emmy's unbounded amazement, she received a box of American beauties by the early post.

"Who on earth—the lovely things—Eaton C." She read the card, her breath coming in soft gasps.

This was the first of her surprises, but it was by no means the last. Eaton had determined from the start that if he did this thing he would do it well, and Marjorie was obliged to admit that he responded nobly to her plea. Candy followed flowers, and calls followed the candy, until Aunt Emmy was overwhelmed. She treated Eaton at first with a very stiff courtesy, for she had not approved of him. However, as the young man continued his attentions, completely ignoring Marjorie, the old lady visibly changed her mind, and took him into favor.

Eaton's utter neglect of Marjorie was so marked that finally she began to feel a little piqued. Of course, everyone who knew Aunt Emmy, loved her to death, but he might admit that she had a niece!

It was Aunt Emmy who finally opened the subject.

"Marjorie," she said, "I have a confession to make, and I want your advice." Her niece was a little startled; she had thought confession her own prerogative.

"Do you believe in wishing on stars?" Aunt Emmy's tone was slightly abashed.

"Yes," promptly.

"Well, do you think a wish could ever go wrong?" Aunt Emmy was flushing painfully. Marjorie was puzzled.

"I don't understand." The reply came with a rush.

"I didn't like your friends—but I wanted you to have a young man—so I wished on the stars—for you."

"For me!"

"Yes. But something is wrong. Eaton C. is just the one for you—and—why—he is paying attention to me—at my age!" Aunt Emmy wrung her hands in deep distress. "Oh, what shall I do?"

Marjorie laughed aloud. "Dear Aunt Emmy," she said gently, "are you sure the stars were wrong?"

"Wh-what do you mean?"

"Supposing," Marjorie's voice was almost a whisper, "supposing you leave me alone with Eaton the next time he calls. Perhaps you will find that he was meant for me, after all."

Enjoyable Lake Trip to Northern Michiga

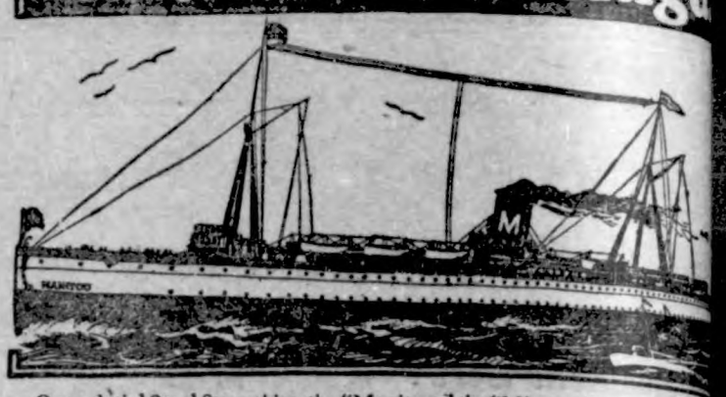

Our palatial Steel Steamships, the "Manitou," the "Missouri" and the "Puri... will be in constant service during this season supplying frequent and attrac... sailings between Chicago and Northern Michigan points. Tourists and ow... of summer cottages will find this the quickest and most direct route to ... Northern Michigan resorts or connect with all eastern points. Dining ser... and food the very best. Special accommodations provided for automobile... "Missouri" and "Puritan." Sailings Central Standard time.

The Palatial Steel S. S. "MANITOU"
TRI-WEEKLY SAILINGS
Between Chicago and Charlevoix, Petoskey, (Bay View), Harbor Springs and Mackinac Island — Mondays, 11:30 a. m.; Wednesdays, 2 p. m.; Fridays, 6:30 p. m. First Trip Friday, June 24th.

The Palatial Steel S. S. "PURITAN"
Regular Summer Schedule
Effective June 27th. Leaves C... cago Mondays, Thursdays and S... urdays at 6 p. m. for Ludington, Manistee, Onekama, (Portage Park), ... Frankfort. Direct Service on Mon... Sailings to Glen Haven, Traverse C... and all Bay ports.

While the popularity of our steamers secures for them liberal patronage, there is usually room for additional passengers on every trip.

S. S. "MISSOURI"
Special Spring Schedule
Effective June 2nd to June 23rd inclusive, S. S. "Missouri" will leave Chicago ... Saturday at 6 p. m. for all ports as far as Mackinac Island inclusive, and every Thurs... at 6 p. m. for Ludington, Manistee and Frankfort, stopping on return at Onek... (Portage Park). *Call or Write for Folder and Full Information*

Michigan Transit Company
J. C. CONLEY, GENERAL TRAFFIC MANAGER
CITY TICKET OFFICE
103 West Jackson Boulevard
Chicago, Ill.
B. J. KENNEDY, Gen. Pass. Ag...
Docks, Municipal Pier (S. W. End...
Chicago, Ill.
or any Steamship Tourist Bureau or R. R. Ticket Office

"That Tired Feeling" Often Forecasts Sickne...

When you are tired without good cause, lack ambition and feel out of sorts generally, you may be heading straight for a sick spell. These symptoms often show the whole system, especially the blood, is disordered.

Don't wait 'till you are sick in bed. Almost every ailment can be warded off if attended to in time. Any doctor will tell you... Start at once to drive impur... from your system and help ... your circulation with famous S.S.S., the vegetable blood ... of fifty years' stand...

USED 50 YEARS S.S.S. FOR THE BLOOD AT ALL DRUGGISTS

Get S.S.S. from y... druggist today, and w... about your condition... Chief Medical Adv... 847 Swift Laborat... Atlanta, Georgia.

ANCIENT AND MODERN ROME

World-Famous Buildings Occupy Sacred Sites in the Old "Capital of the World."

Ancient Rome was built on the hills south of the River Tiber. Tradition regarded the Palatine as the site of Romulus' Urbs Quadrata. Excavations have brought to light remains of earlier settlement and a pre-historic necropolis. The capitoline was the center of republican and imperial Rome. One of the principal ancient monuments is Hadrian's mausoleum, which, as the castle of St. Angelo, was the citadel of medieval Rome. West of this stood Caligula's circus, in which Nero tortured the Christians; its site is now occupied by St. Peter's, the chief shrine of Roman Catholicism, reputed to be the largest church in the world, occupying 18,000 square yards and measuring 435 feet in its highest part. North of St. Peter's is the Vatican palace, which covers 13½ acres and comprises over 1,000 halls, chapels and rooms. The pantheon, built by Agrippa in 27 B. C. and restored by Hadrian, is said to be the best-preserved ancient building in the city.

Proud of Her Daddy.

Helen was playing out in front of her house Flag day and evidently had noticed the flags that were out in many of the homes. This same day happened to be her dad's birthday but she was not aware of it until she had been let in on the big secret of a surprise that was in store for her dad when he came home for the evening meal and that she was not to tell any one about it.

When given this information she exclaimed, "Is today daddy's birthday?"

When told that it was, she remarked quite decidedly, her big eyes getting larger, "Oh now I know why all the flags are out."

Details Desired.

"He pressed his cheek to hers. The color left her cheek."

"You mean he rubbed it off?"

FOUND SILENCE ONLY RE...

Under the Circumstances, It S... Seem, Mrs. Paula's Friend ... Made Wise Decision.

Now, everybody in town know... Mrs. Paula Platt was talking of ... ing a visit to her married da... in Ohio. She had been talking ... it for two years, but age and th... ural timidity of a woman long a... had postponed the great event ... month to month, until the ne... began to wonder whether it wou... come to pass.

So one morning when Uncle ... Flitters met a friend of Mrs. P... there was a twinkle in his eye ... asked:

"When is Mrs. Paula goin' ... Ohio?"

"Don't ask me," said the othe... don't know nothin' about it. If ... her to go, she says we all w... get rid of her; and if I tell her ... at home, she says I am mean. ... sayin' a word!"—Philadelphia L...

Knew What He Wanted.

He is a bright little patron ... branch library and knows wel... books suitable to his age and ... However, the more difficult a... familiar titles of the high school ... ing lists for which he is freq... sent sometimes stump him.

"I want the three mosquiteers," ... announced hurriedly on his last ...

"You mean the 'Three Muskeet... said the librarian, noting the lis... which he was reading.

"Maybe I do," he agreed pro... Then he chuckled good humo... "Anyhow, they're both good d... of blood," he added.

A Sincere Admirer.

"Do you understand the scien... whose lectures you apparently ... with so much attention?"

"No," replied Senator Sorghum... am interested in him as a man ... makes 'em applaud things they ... not hope to understand. I often ... called upon to attempt the same ... in my own business."

Let This Food Help You to Health

Sound nourishment for body and brain with no overloading and no tax upon the digestion, is secured from

Grape-Nuts

It embodies the nutrition of the field grains, and it makes for better health and bodily efficiency.

Ready to serve—an ideal breakfast or lunch. *"There's a Reason"*

The Klemme Times

R. A. JORGENSON, Publisher

Entered at the postoffice at Klemme, Iowa, as scond class matter.

SUBSCRIPTION RATES

One Year. in advance.....$2.00
One Year, outside of county..$2.50

ADVERTISING RATES

Display, per column inch.....25c
Leaders, per line 10c
Classified of want ads, per line..10c
Card of Thanks, per line.....10c
Legal Notices at legal rates.
Black-face lines double charge.
No local or classified ady accepted for less than 25c per insertion. No display adv for less than 50c per insertion. These rates are net.

Editorial Comment

STEMMING THE TIDE

A farmer is said to have replied to the qustion whether he would not like to live in the city: "Yes if they would move me out into the country. In the light of recent developements in country life, this answer is by no means absurd. The city is moveing ont of the country, not only in the obvious ways by which the crudity and isolation of farm life are being lessened; by improved roads, free mail deliveries, automobiles, sanitary plumbing, electric lighting, and labor saving machinery. but in less tangible ways as well. Easy transportation and increased wealth and liesure are making possible a more varied and significant social life, and no a few neighborhoods are are fostering community activities that have genuine intellectual and cultural value.

The same causes are revolutionizing rural education The little red school house is disappearing. In the state of Iowa, before 1912 but seventeen consolidated schools had been organized. In the nine subsequent years more than four hundred such schools came into existence, two hundred of them in 1920.

Large scale methods of doing business are envading the rural districts There are between 15,000 and 20,000 co-operative societies in the United States, organized by farmers to manufacture butter and cheese, and to sell food products. The farmers own hundreds of telephone lines, elevators, packing plants, and whole sale and retail stores.

The farmer is emerging in politics. His vote can no longer be captured by playing upon local and traditional prejudices. He has awakened to the fact that national and ever international policies affect his pocket book. He is demanding, and is bginning to receive immediate representation of his interests in the councils of the nation. Farmers are organizing in local and national groups to further this end.

If God made the country and man made he town, man is very seriously meddling with God's part of the job. What is taking place before our eyes in these and many other directions, is nothing short of a revolution in the lives of the majority of our population. It does not seem possible that a few years of further progress in moving th city to the country will automatically turn the tide of the rush to the cities which social reformers deplore. Certainly the economic and scientific forces which are working toward the improvement of the conditions of farm life are doing vastly more to stem that tide than the exhortations of the "back to the farm" advocates. —The Grinnell Review.

WAR ON BUGS--

Kill the bugs and worms now in your garden. We have Paris green, Lead Arsenate, Insect Powder, Slug Shot for bugs on vines and plants

Kill The Rats

Rats and mice destroy property We have just the stuff to kill them quick.

Shoo Flies

Keep away the flies with our Fly Chaser, Sprays and Powders.

E. S. D. KAHRS

DRUGGIST KLEMME, IOWA

SPRAY FOR POTATO BUGS

Lead Arsenate and Bordeaux Will Eliminate the Pests.

Potato bugs and leaf hoppers which are exceedingly numerous this spring can be controlled by spraying the plants with Paris green or lead arsenate, according to the entomologists at Iowa State College.

Lead arsenate is the best spray for the patato bugs or Colorado beetles as htey are called. It does not injure the leaves. and is more effective Last summer in a series of 12 tests on potato fields the lead arsenate gave better results in all cases than the paris green. However, leafhoppers and flee beetles are best controlled by bordeaux mixture at the rate of 4 pounds of blue vitriol and 50 gallons of water and then add one and one half to two pounds of dry lead arsenate. This will get all the pests.

Leaf hoppers which are small fly like insects, green in color, are found in large quantities in Iowa. They cause the leaves of the potato to turn yellow and curl as if they were burned. This was previously supposed to be caused by a blight, but last year experiments at the Iowa Agricultural Experiment station showed this ailment to be the result of the attacks of leafhoppers They are found on the undersides of the leaves and are very active. Two broods appear. one in June and July and the other in August and early September. It is desired to get as much as possible of the spray material on the undersides of the leaves.

AVERY TOWNSHIP NEWS ITEMS

Harry Buss was a visitor at the Bert Dutton home last Sunday after noon.

George Buseman and family were Sunday visitors at the Ranke Buss home.

Mr. and Mrs. D. A. Marshall and son Gelman were Sunday visitors at the Herb Marshall home.

Quite a number from here attended the funeral of Gifford Olson at Garner Sunday afternoon.

Mr. and Mrs. Walter Reed and son Johnny were Sunday afternoon callers at the Robert Roth home.

Mr. and Mrs. Frank Roth were Sunday afternoon callers at the Fred Bachman home.

Mrs. Barz and daughter of Garner visited at the G. A. Goll home a few days last week.

George, the little son of Mr. and Mrs. George Stokesbary, who was hurt some time ago, is improving quite a little.

Quie a number of the young folks of this community attended the party at the park in Klemme which was given by the "Win One" Sunday school class last Friday evening.

LIBERTY TOWNSHIP NEWS

Milvern Eli has been plowing corn for Will Suckow the past few days.

Don Stille was visiting at Mason City a day or so the past week.

Quite a number from this locality went to Britt Tuesday evening to see "Uncle Tom's Cabin" which was staged there.

Mr. and Mrs. C. C. Schaefer left Tuesday for Des Moines where the latter will receive medical advice as she has been in poor health of late.

A large crowd turned out at the farmers meeting which was held at the Center school house last Thursday evening. Those who were on the program failed to appear. All enjoyed the refreshments just the same.

AVERY CENTER NEWS

Quite a number from this vicinity enjoyed a days fishing at Ventura Sunday.

Mr. and Mrs. Ed Bachman and the children visited Andrew Nelson's on Sunday.

Buss and Houghton were shelling corn for the farmers of our neighbor hood last week.

Mr. and Mrs. Gena Dawson and children of Rowan spent Sunday at the Wilkins home.

Helen and John Kearney of Williams, Iowa are at the Kearney and Hemenway homes this week.

Mr. and Mrs. S. E. Eldred of Clear Lake visited at the Wilkins home and the L. E. Avery home Sunday.

School closed in District no,6. Friday with a program and picnic which was enjoyed by both pupils and visitors.

Lee Lewis returned from the Hampton hospital Tuesday. He is somewhat improved in health but still quite weak.

o o o o o o o o o
o o
o BAND CONCERT o
o WEDNESDAY o
o NIGHT o
o o
o o o o o o o o o

People that have no boys of military age, are confident that more wars are inevitable.

The fellows who step on the gas. are lucky if they are able to step into a hospital operating room.

THE OIL GAME
It's Facts and Fallacies;
Promoters' Tricks Exposed
Geology VS. Experience;
"WILDCAT" WELLS !!!!
A History of Gushers;
This phamplet for 10c
Ralph E. Pearson.
Oil Field Inspector,
204-5 Larendon Building,
Houston, Texas.

INDIAN STORY OF CREATION

Menaboshu Made the Earth, According to the Legend—Great Lakes Are Bear Tracks.

Menaboshu, according to the legend of the Chippewa Indians, was the creator of all things. He avowed one day that he would make the earth. But the almighty creator did not find his task easy, for he wanted to make the earth larger than any other thing. Truly he rounded the soil between his powerful hands, until it grew into a great ball; but, freed from their touch, it fell in a heap. In this way he tried again and again; each time he saw the mass crumble. Then Menaboshu mixed water with the soil to form mud; and, besides, moulded it about a great rock, when behold—a still larger ball. The mass, at last, kept the chosen shape.

The creator, pausing to rest from his toil, beheld his matchless work.

Menaboshu next undertook to devise the many living things which dwell on the earth. Before the surface of the giant ball had time to dry, in fact, the lusty god began to make the animals, last of which was man—began to make the animals, one kind after another, on the broad palm of his left hand. Among others he made the bears.

The first bear soon escaped from its maker. The wild beast, with its untried strength, leaped to the earth and bounded straightaway across the continent of North America. But the land where the sprawling bear's huge paws struck the earth was still so fresh and soft that they left deep tracks. All was strangely new.

These deep marks on our continent quickly filled with water. Scarcely had the frightened bear bounded away, when the beautiful lakes—Superior, Michigan, Huron, Ontario and Erie—appeared, full to the brim. They are old as the first bear's tracks.

The creator now hastened to make rain. At sight of the water, filling the lakes, he began to fear, lest the soil again fall in a heap; and he caused the rain to fall from the sky. so long that the lakes overflowed their shores. And the water from Superior, seeking the level, flowed toward Erie, the track of the foot which struck first and settled, under the bear's weight, much lower than the others—the water, on its way to the sea dropped abruptly from Ontario into Erie. And lo! the Falls of Niagara!

And Menaboshu, ending his labors, again beheld his work.

The Power of Silence.

There is nothing in this world which works to greater advantage than to be silent. No one likes to be ignored. It hurts like the mischief to have an antagonist throw up a barricade against which we have no power. The moment the other fellow is silent, that minute all detailed plans of attack are worthless. The only thing one can do is to be silent also, and there you are! Though but an armistice, the action of conflict is over.

The one who refuses to converse may be one you have no use for. Still it bothers you. You are annoyed, your pride is injured at the realization that the one you hold in scorn has the opportunity to ignore you. The moment you resort to tantalizing banter you acknowledge the final defeat. If you fall in line and imitate you compliment. The secret is to steal the thunder first.

If one you love keeps silent it hurts twice. Once because you have no idea how deeply you may have offended to bring down upon your head such punishment, and again because the loved one could ignore you. Just think over the conquering points of this silent weapon.—New York Mail.

Tears Brighten the Eyes.

There is a very widespread belief that the process of crying tends to weaken the eyes and rob them of brightness. Actually, the truth lies in the opposite direction, according to an oculist.

The shedding of tears (provided that the weeping is not overdone) is one of the greatest aids to softness and brightness of the eyes.

The explanation is this: The eyes need a bath just as our bodies do. There is a certain quality in the "tear liquid" which does not exist in water, and that is why a tear bath is of much greater value than a mere bathing with cold or warm water.

There is a possibility that one of the reasons for the superiority of feminine eyes in point of limpidity and brightness over the male optics is the tendency of the gentler sex to indulge in more or less frequent outbreaks of tears.

The moral is that if you want to have what novelists call "eyes like the fishpools of Heshoon," give the eyes a tear bath at least once a week.

Wants a Free Trip.

Railroads require that when a body is shipped to any point the undertaker shall purchase two full tickets, but it is optional whether any one accompany the body.

The following unique proposal was sent to a New York undertaker recently:

"Within the next five weeks I am due at Santa Fe, N. M., and as I understand there are times when the near relatives of one who has passed into hazy oblivion cannot come to New York to take charge of same, I hereby hold myself open at any time within the above named period to accompany said oblivious party to any point in the West or Southwest as a matter of covering my transportation in exchange for said services."

o o o o o o o o o o
o BAND CONCERT WEDNESDAY o
o NIGHT IN KLEMME o
o o o o o o o o o o

Great many people who sit in stuffed office chairs, are issuing advice to others to go back to the land and hard muscular work digging in the dirt

Read what Edward N. Hurtey says about getting your money's Worth

The bargain hunter who spends a whole day trying to save a quarter on a dollar purchase does not show sense of values; neither does anyone who buys something simply besause it is cheap. A ridh young women may pay three times what an article is worth, because she has had so much money she never learns what money is. But on the other hand, a very poor girl may be equally extravagent in buying a shoddy thing rather than waiting another week to buy a better article. She does not know what money is because she has never had any. Neither of them has the ability to get her money's worth.

From the American Magazine of April

GET TO KNOW

GILDNER BROS. & JOHNSON

The Home Of

Hart, Schaffner & Marx Clothes

16 STORES GARNER, IOWA

Five Tragedies

A man struck a match to see if the gasoline tank in his auto was empty. It wasn't

A man patted a strange bull dog on the head to see if the critter was affectionate. It wasn't.

A man speeded up to see if he could beat the train to the crossing. He couldn't.

A man touched a trolly wire to see if it was charged. It was.

A man cut out his advertising to see if he could save money. HE DIDN'T.

Doctors Reuber & Zinn
Physicians and Surgeons
Office—Main St., opposite Hotel, Phone 19.
CALLS NIGHT AND DAY PROMPTY ATTENDED
Large latest Xray and Electro Therapeutic Machines.
Eyes Examined and Refracted. Glasses Fitted.

DOCTOR MISSMAN
PHYSICIAN SURGEON
OFFICE--State Savings Bank Building, 'Phone No. 1105
RESIDENCE--North of Park, 'Phone No. 1109
X-Ray Radiographs Electrical Treatments
Eyes Tested Glasses Fitted

The Merchant Who Advertises-

Down to Pre--War Prices

doesn't care what he says and is giving the public an impression that he or any other merchant cannot live up to.

Prices in this store are from 25 to 35 per-cent --(in a few instances even 50 per-cent) lower than a year ago. These are bed rock prices and if you will give proper consideration to qual ity you will find that your money brings full returns in this store.

Summer stocks for men and boys are in fine condition -- the full assortments will please you. Order by mail--we'll be prompt and buy back anything that does not suit you.

Patton Bros. Co.

"Where a Dollar Does Its Duty"

Mason City, Iowa **Manly, Iowa**

MONEY TALKS

All who work should put part of their earnings in our BANK

Those who work, and save part of their earnings, are working to the best effect. They are making their work count.

A part of their energy is thus stored up in the form of money to be enjoyed at a later time or expended with more profitable returns.

The man who can see nothing for his labor becomes discouraged, Saving even ever so little is a stimulent to ambition.

State Savings Bank

Get It Ice Cold Here

Our fountain is going full blast now and if you want a nice ICE COLD drink of Soda, Pop or Malt this is the place.

Ice Cream Sundaes

We serve the famous Scenic City Ice Cream, all flavors. TRY IT.

CRYSTAL CAFE

Candy *Meals* *Cigars*

News For The Farmer

MILLET GOOD FALL FORAGE

Also a Good Fall Hay Crop for Hot Weather Where Moisture is Scarce.

An Iowa millet may be used as a substitute hay crop in case more desirable can be grown for it will make a fair growth in the hot dry part of the summer other land which does not contain sufficient moisture for other forage crops to produce satisfactorily, according to Clyde McKee of the farm crops department of Iowa State College.

The three millets most commonly grown and best suited to this state are of the foxtail type. Common millet is the earliest and should always be used when the seeding is made late in the summer. The Hungarian variety is rathr medium in maturity, while the Golden is considerably later and inclined to make a rather cource growth Either the Golden or Hungarian are recommended for seeding before July 1.

Seedings should not be made until the ground is thoroughly warmed, usually the latter part of may or first half of June, but they may be made as late as July 15. From 24 to 48 pounds of seed per acre drilled or broadcasted is the common rate of seeding.

Millet should be cut for hay before the seed is fully formed, and then shonld not be fed exclusive of of ather roughages on account of the ill effects liable to result, especially when fed to horses. The yield of cured hay varies from 1 to 3 tons per acre.

This is one of Iowa's best forage crops for late planting.

POTATO GROWERS COOPERATE

Experts From Other States To Help in Iowa Work

Due to the increase in the amount of work in potato experiments in Iowa. where there are 122 demonstration patches in 50 counties, C.L. Fitch, patato expert with the extension department of Iowa State College has arranged for help in the inspection. A. G. Tolaas, chief inspector of certification of seed patatoes from the Minnesota Universityfarm, E. P. Gibson, county agent of Duluth, Minn., and an expert on potatoes. and C. P. West, Rinelander Wis., a county agent in Wisconsins best potato area, will visit Iowa between June 15 and 28 to help Mr. Fitch in the inspection work.

"Practically all of our seed is either grown in northern Minnesota or Wisconsin," says Mr. Fitch, "and the work in Iowa will be of more val ue if it is handled under the methods used in potato areas. These experts will again visit the state late in the fall and help us with the work. Each man will visit 10 counties twice during the season. Iowa is rising more potatoes than ever and under the proper conditions a good profit ca be secured from a crop."

NEED PECTIN IN CANNING

This Substance is Necessary for Getting Good Jelly.

Iowa farm wives who have jelly which does not "jell" can get the des ired result by adding pectin, say the home economics experts at Iowa State College. Pectin is a subsance which occurs in all fruits but in larger quantities in quince, apples and citrus fruits. Strawberries, pears and often grapes do not contain enough to give the desired "body" to to the jelly. In such cases the addition of small quanities will produce the desired result in the canned products.

Pectin is easily extracted from fruits and can be kept for use in canning fruits which do have it. Apple pectin is probably the best to use since this gives a fine flavored jelly and does not influence the original flavor of the fruit being canned.

HORSE SALES AN EXCEPTION TO GENERAL BUSINESS

Telegraphic reports from Boston and New York to the Horse Association of America, with headquarters in Chicago, show that the sales of horses in the eleven northestern states,--Pennsylvania. Maryland and states east and north,--are outstanding exceptions to the general trend of sales in other lines.

J. C. Keith of Boston reports his sales of horses for January through April to be over 5,000 head as against approximately 4,000 head in 1920 for the same months. This represents a gain of 25 per-cent. He says that dealers though New England have a brisk demand for good work horses and that sales are considerably increased.

Fiss, Doerr & Carroll of New York wire! "Our records show that for the first five months of this year we sold 14,239 horses as against 11.605 in the same period of last year. Business is gaining. From comments of buyers we are confident of a steadly increasing demand for good wagon horses and horses suitable for general delivery work. Demand for drafters will increase as soon as business; conditions pick up. At present, cartage men are not using their full equiptment."

These figures show a gain of over 22per-cent. Dealers at other Eastern points report greater sales than last year, and that many men who have not bought horses for six or eight years are buying now. With New York and New England transportation users finding it profitable to use horses in city hauling. in spite of heavy freight rates to get them there, what should be the position of the merchants in the middle west, without such freight costs to pay?

HERE'S NEW SALAD PLANT

Chinese Celery Cabbage a Good Midsummer Plant to Grow.

Chinese Celery Cabbage, or Pe Tsia, is a good vegtable for the summer gardens of Iowa, accarding to C. V. Holsinger of the extension department of Iowa State College. Not only does it grow wherever cabbageor lettuce does but it resembles the head lettuce and cabbages but tastes more like celery than like cabbage. which makes it a desirable salad plant.

This plant should not be planted before th summer is well along as it is a hot weather crop. It does the best when the seed is started in a hotbed and then the plants transplanted. It should be put into a soil that is either rich or else has been given a liberal dressing of manure, preferable chicken manure.

After planting, the celery cabbage must be kept growing as fast as possible and irrigation is desirable where water is available. The plants begin to head up naturally about October 1 and do not require any tying They soon become firm, similar to cabbages and are then ready to use. They are subject to frost injury but if taken up and placed in a cool cellar the celery cabbage is easily kept for six or eight weeks.

Mature heads will weigh as much as two to three pounds. The interior leaves will be creamy white and free from fiber and with the celery flavor make desirable salad ingredients.

FERTILIZING VALUE OF FARM MANURE

By P. H. Holden

The annual manure crop of the United States amounts to over $500,000,000. There is no loss over $100,000 000 of this amount because of the careless handling of manure. Manure reprsents fertility which is drawn from the soil by crops and must be returned to it if productiveness is to be maintained. Manure not only adds to the store of plant food fn the soil by returning a large per cent of the nitrogen and potash removed by crops, but it also renders the native plant food of the soil moro available, and adds humas without which no soil will produce good good crops.

No other form of fertilizer can take the place of farm manure. The value of manure is great and yet it is probably wasted to a greater exthan anything else on the farm.

We should carefully conserve all the manure on the farm, and see that it is applied to the soil just as quickly as possible. Thousands of experiments and results proved in actual show conclusively that the manure if not properly applied to the soil will lose from 20 to 30 per cent in fertility value.

Manure should not be put upon the land in piles. It should be carefully spread.

One of the most important agricultural implements today is the manure spreader. It should be on every farm. It will increase the production of the farm by bringing an economical use of farm manure.

NOTICE OF APPOINTMENT OF EXECUTOR

Notice is Hereby Given, That the undersigned has been duly appointed and qualified as Executor of the Estate of Carlena Griffen, deceased, late of Hancock County, State of Iowa. All persons indebted to the estate are requested to make immediate payment; and those having claims against the same will present them, duly authenticated. to the undersigned, for allowance.

Dated May 27th, 1921, A. D.

F. A. ARNOLD, Executor.

Wichman & Hastings, Attorneys for the estate. (J-2-9-16)

FOR SALE— Good registered Short Horn Bull, at the right price if taken soon. U. G. Smid. J-2tf

Do It Now!

ORDER YOUR

TWINE

NOW

Come im today or phone us your order at once for

Plymouth Standard Twine

We have extended the time on ordering twine until June 18th We must have all orders in by that date.

We will only order twine to the amount for which we will get orders up to that date, get your order in NOW... the sooner the better, the price is very low.

15¼c CASH

out of the car

Yours Truly,

Henry Lau and Sons

Modern Barns and Cribs

There's style to barn building as well as to house building. The modern, up-to-date barn provides many conveniences and improvements that make your work easier and your crops and live stock safer.

Polutry Houses --- Sheds

No matter what kind of building you need--- or whether its for farm or town---WE can be of service to you. We have building plans of all kinds of buildings and all the necessary material to make them.

Our prices are the lowest and our advice is free

Northern Lumber Co.

New Meat Prices

High Grade Beef Cuts

Short Rib Boiling, per pound	12½c
Choice Roast, per pound	18c
Hamberger Steaks, per pound	20c
Choice Round Steak per pound	28c
Choice Sirlion Steak, per pound	30c
Fresh Side Pork, per pound	15c
Lard, per pound - - -	15c

You should pack some in crocks at this price

Why not eat more meat?

Klemme Meat Market

J. P. Larsen & Sons, Prop.

HOT Weather GOODS For the Men

Hot weather now is here and the men will appreciate cool, comfortable summer wear found here.

Straw Hats

We have a full variety of straws in plain and Toyo in ors and blocks.

Dress Shirts

A full line in plain and fancy dress shirts--a beautiful of silks also.

Shoes --- Oxfords

Here is where you will find the latest in dress shoes Oxfords in black or tan.

Dress Socks

All varieties in cotton, lisle and silks in plains and cy patterns.

Belts, Colors, Ties

A full line of the above, all varieties of soft collars and

W. Kluckhohn & Sons

THE CITY DRAY LINE
is prepared to do your haul- carefully and promptly. solicit your patronage. arges reasonable.
Coal Hauling Done
C. M. BREDBENNER

DR. R. M. THOMAS
Veterinarian
—
All Calls are answered promptly.
Phone me at
Klemme — Iowa

CUTWORMS ENDANGER CROPS

Attact of Variegated Cutworms Found Over Wide Area of Western Iowa

Iowa's cornfields and clover fields are in danger of severe injury from variegated cutworms, according to reports received from many parts of the state by the entomological section of the Iowa Agricultural Experiment station at Ames. Nearly all of the western sections of the state and the southern tier of counties have reported large swarms of gray moth, about an inch in lenght, which lay eggs that eventually produce the variegated cutworm.

This pest appeared in Iowa two years ago but only in a small way. at tacking the southwestern section of the state.

"These caterpillers," says Fred A. Fenton, entomologist at Iowa State College, "attact clover fields and alfalfa and after ating this material run into corn fields. They operate in a manner similar to army worms. Control is best handled by a poison mash, but in case the outbreak is large a special method is used. All Iowa farmers who suspect this pest should inform the entomology section at once and special control methods will be furnishd."

For small areas, Poison bran bait can be made according to the formula given below, broadcasted over the fields. The following formula has been tried and proven successful

Bran 20 lbs., Paris green 1 lb., salt 1 lb., Molasses (cheap grade) 2 qts.

Amyl acetate three-fourths ounce or if this can not be obtained lemons or oranges finely chopped equal to six fruits.

Enough water to make a crumbly mash, usually 2 to 4 gallons.

Mix the bran and paris green thoroughly together while dry. Then put in the amyl acetate or fruit and salt. Dilute the molasses with water and mix with the poison bran until a mash is formed. The salt is not essential and may be omitted. If it is possible to obtain this, however, it seems to make the bait more attractive and better results are obtained.

Unless wet weather makes a rank growth in clover and alfalfa fields so that the cutworms cannot get the best of them. Iowa will lose much thru the pest this season.

MEETING OF EAST AND WEST

Peculiar Circumstances Under Which American Physician Treated Inmate of Persian Harem.

One day a great-aunt of the shah sent a note to the dispensary, asking me to visit her daughter, who was ill, writes Mary W. Griscom, in Asia Magazine. Her messenger conducted my Armenian nurse, who acted as interpreter, and me through the garden, with its fruit trees and decorative shrubs and marble pool, into the women's quarter. A servant ceremoniously arranged two green velvet armchairs in the exact center of the room for the mother and me.

Soon all the women of the household gathered around us, for a visit from a foreign woman doctor was a most entertaining diversion in the monotonous domestic routine. The patient entered dramatically at the proper moment and sank into a luxurious pile of brocaded cushions beside the kursi (table), which was covered with white velvet stenciled in black. A samovar of hot water was carried in, and two servants brought a silver basin and poured out the water from a slender silver urn for me to wash my hands. Then the patient lay down on the kursi that I might examine her, and all her attendants crowded around her and excitedly and vociferously urged her to be brave and not to worry, until such a pandemonium was raised that I could not hear the interpreter or my own voice.

When they quieted down and I found it possible to proceed with the examination I continued it. I was offered the silver basin again, and served with tea and sweet cakes, while I discussed the case. I decided that an operation was necessary.

A few days later an operating table was brought into the house. In a large reception room, the floor of which was covered with the most beautiful rugs I had ever seen, the operation was performed. The doctor who had arranged for me to visit the Persian lady was asked whether I would rather have a fee or a carpet, and it was decided that I would prefer a carpet. A few days later when I called on the patient, she told me that she had sent her agent to the bazaar to buy me a carpet, and he had returned with word that there was no carpet in all the bazaar honorable enough for the lady doctor. So she invited me to select from her palace any rug that pleased me. My protestations were futile. I had to wander through the great rooms, followed by a procession composed of the ladies of the household, the attendants and servants, and find an honorable carpet. I examined them all and selected a lovely Kurdistan rug with an old-rose background and green border. This was promptly rolled up by the servant and carried to the patient, who said that I must have been accustomed to fine carpets all my life, for I had chosen the rarest rug in her possession. I was much embarrassed and tried to refuse the too princely gift, but she insisted that I must have it—and I carried on to America my most exquisite memory of Persia.

Oh, What a Tangled Web.

I was visiting in the country one summer, and did not bring a wrap. One night it was quite cold, and a friend of mine came to take me for a drive. I was anxious to make a good impression. He insisted that I wear a coat. I said I did not need one.. He was so persistent that finally I told him a friend had borrowed my coat. Then he insisted that we go straight after it. So off we started for the girl's home. I ran up the stairs to her room, resolved that if her coat was not in her room I would stay there rather than come down without it. It was there, however, and I took it and ran downstairs. We didn't get out of the yard soon enough for me, for I was afraid some of the family would see us, and there would be an explanation due.—Chicago Tribune.

Using Waste Gas.

Much of our natural gas in this country is wasted because the wells are too far from industrial centers or their output too small. This is particularly the case in Louisiana, Texas, Wyoming and parts of California.

The United States bureau of mines has been studying the possibilities of utilizing this waste gas for the production of chloroform and other chemicals of value, such as carbon tetrachloride and methyl chloride. The conclusions drawn are highly favorable.

Use of the gas for these products would be restricted to "dry" gases, which are of no value for yielding gasoline. For the the latter purpose "wet" gases from wells in isolated places are profitably available.

Solar Eclipse.

Apropos of the annual eclipse of April 8, 1921, Doctor Crommelin writes in Nature that the occurence of a central solar eclipse within the limits of the British isles is a rare event. There has been no British total solar eclipse since 1724, and the next one will occur in 1927, if we disregard that of January 24, 1925, in which the track of totality merely grazes the Western Hebrides and the eclipse occurs with a very low sun. The last annular eclipse before that of the present year was in 1858 and there will not be another until 2093.—Scientific American.

Considerate.

"You are pinched for speeding."

"But, constable, I am running away to be married."

"Then I won't pile any more trouble on you."

June is the Month --- Now is the Time

You Marry the Girl
We Feather the Nest

Make your selections from our large Stock of Home Furnishings and take advantage of our Easy Payment Plan and Free Delivery.

Wellemeyer's

SERVICE

If you want real repair SERVICE on your car then bring it to US. We have the tools and equiptment to do all high grade repairing and give you Real SERVICE at all times.

Also handle full line of tires and accessories, oil, gas and grease.

Yours for SERVICE,

Gram & Schultz
AUTO COMPANY

Advertise it the Times
For RESULTS

Notice Farmers---

We have a surplus of

Buttermilk

at the present time, which is very valuable for Hog Eeeding purposes. Come and get some at very fair prices per barrel.

Klemme Co--operative Creamery Company

Farm Machinery

We always carry a full line of Farm Machinery at prices that are right. If you need a corn cultivator, mower, rake, wagon or anything see us first.

Order your binder and mower repairs NOW.

W. M. Baack

KLEMME DRAY LINE
Phone 14
A share of your patronage is solicited. All work attended to promptly and carefully. We haul coal quick.
LLOYD LAU, PROP.

WALTER F. LAU
Dealer In
Grain, Coal and Live Stock
A Square Deal Always
Phone 16 Klemme, Iowa

BEN A. REEMSTMA
Farm and General
A U C T I O N E E R
Sales conducted to insure the owners highest approval. See me for dates and terms.
Phone 508
Klemme — Iowa

W. F. PAVEY
The Practical Blacksmith
OXY-ACETYLENE WELDER
Wagon, Buggy and Machine Repairing
Horse Shoeing and Plow Work A Specialty

PILES

...d other rectal troubles may ... handled with satisfaction ... all concerned by conserva... ve, practically painless, mo... ern office treatment. It is ...bsolutely free from danger. ...oes not necessitate going to ...he hospital, and causes the ...patient little or no inconveni...ence. Satisfaction guarante...ed or money refunded. Fur...ther information on request ...but an office consultation is ...recommended when conveni...ent.

DR. R. W. SHULTZ
Masonic Bldg. Garner, Ia.

Paper producers can,t afford to reduce prices. Just what sugar deal ers said when they were getting 25 cents a pound.

ACCESSMENT NOTICE

TO WHOM IT MAY CONCERN:

Notice is hereby given:

That a Plat and Schedule have been prepared by the direction of the Town Council of the town of Klemme Iowa, showing the assessments proposed to be made for an account of the construction of Sanitary Sewers on the following streets alleys, avenues etc., to-wit:-

DISPOSAL PLANT

The disposal plant shall be located on a plot of ground approximately 600 feet west and 1500 feet south of the intersection of Iowa and Front Streets and shall consist of septic tank, dosing chamber. filter and sludge beds and connecting pipes there to.

MAIN SEWER

Shall start near above described Disposal Plant Site thence North 650 feet, thence Northeast across outlot 7 approximately 1150 feet to intersection of Iowa and Front Streets, thence on Iowa Street from front to 3rd Streets using 12-in Vitrified Sewer Pipe.

LATERAL SEWERS

On 3rd street from Iowa Street to Jerusalem Street using 10-inch Sewer Pipe.

On Dakota Street from 3rd Street to East Corporation Line.

On State Street from 3rd Street to East Corporation Line.

On Jerusalem Street from 3rd Street west 1500 feet.

On Elder Street from 3rd Street West 200 feet and from 2nd Street west 250 feet. On Day Street from 1st Street East 750 feet. On Main Street from 3rd Street West 1000 feet and from 4th Street East 800 feet. In alley of block nine from 3rd Street East 200 feet, on Iowa Street from 3rd Street to 4th Street,

On Front Street from Hancock Street south 600 feet, on 1st Street from Iowa Street south 600 feet and North 450 feet. On 2nd Street from Jerusalem Street south 170 feet and from Elder Street south 300 feet and from Iowa Street north 450 feet and south 900 feet On 3rd Street from Dakota Street and from Iowa Street to Greutzmacher Street. On 4th Street from Jerusalem Street south 2050 feet. Morningside Road from 4th Street east 250 feet thence south 600 feet On Paul's Drive from it's intersection with Morningside Road east 500 feet. On Arthur's Lane from it's intersection with Morningside Road east 400 feet using 8-inch Sewer Pipe.

That said Plat and Schedule shows the amounts to be assessed against th property abutting on the streets, avenues, alleys, or private ground upon which said improvement was built, and against adjacent property within 300 feet of the nearest line of such streets, avenues, alleys or private ground and against the real estate and personal property of all Railway Campanies whose property lies within the above mentioned limits, and against all the property in Sanitary Sewer District No. 1 and present coroprate limits of the Town of Klemme Iowa.

ASSESSMENT NOTICE NO. 2.

That said Plat and Schedule showing the separate lots, pieces and parcels of ground proposed to be assessed for the cost of said improvement, the names of the owners thereof so far as known and the amount to be assessed against each lot. piece or parcel of ground, and against the Chicago Rock Island & Pacific Railway Company are now on file in the office of the Town Clerk of the Town of Klemme Iowa, and that within twenty days after the first publication of this notice, all objections to such assessment, or to prior proceedings on account of errors, irregularities or inequalities must be made in writing and filed with the said clerk. Any objections not so made will be deemed waived.

Date of first publication June 9 1921
John N. Day
Town Clerk.

Good News For The Men

G. P. McCullough has installed the new

Number System

in his Barber Shop during the hot weather. Simply go in and get your number which

Holds Your Turn

and you can then go out and do your trading, talk to your neighbors or stroll around the city. No long waits for you in this shop.

G. P. McCullough

What This Oil Stove Will Save YOU

Here is an oil stove that will save you failure a disappointments in your cooking and baking. will save the dirt and bother of a coal or wo stove and the shortcomings of the ordinary stove. Moreover, it will save at least one-third the usual fuel expense.

The stove that will save all this for you is t famous Red Star, Detroit Vapor Oil Stove--the al the-year 'round oil-stove that looks and works li a city gas range.

No other oil stove is like this one. It is an e tirely new-type of wickless burner which gene ates its own gas from kerosene, gasoline or dist ate---giving you 19 hours of intense, perfect he from each gallon of fuel.

And no other stove can be like the Red Star. For this scientific burner is pate ted---can be used on this stove only.

You can fry, roast, boil or bake anything on the

RED STAR
Detroit Vapor Oil Stove

in less time , with less expense and with more certain results. For example, y can roast a three and one half pound chicken in 70 minutes. Layer cake is bu perfectly in 25 minutes. Toast is beautifully browned in 8 minutes. Delicio flaky, biscuits are made in 12 minutes.

Think what a joy this stove will be for you! There is only one way to realize what a great improvement the Red Star is. That is, to come in and see for yourself. We will explain it to you, show you how easy it is to operate and prove to you that this is the most perfect stove on the market. Come in and see it now --- before you forget it.

JACOBS & SON
HARDWARE KLEMME, IOWA

An Important Decision----

What Are You Going to Pay for Your Clothes

Some men first fix the prices they're going to pay, then they find the clothes that match the price. They're the fellows who get the worst of it usually. Others want the quality that lasts, the style that keeps shape; and they pay the price of getting these THINGS. They'er the men who come here for

Hart Schaffner & Marx Clothes

Men's 3 -- Piece Suits
$32.50 $50.00

Men's 2- Piece Suits
Mohair and Palm Beach Suits
$12.50 $27.00

Clothcraft Suits
$20.00 $30.00

Ladies--
We are selling a full line of
Ladies Hosiery
the EVERWEAR kind. Prices from
85c to $3.00

Ladies' Gloves
We have also put in the GRINNELL line of ladies', silk and fabric gloves and will handle nothing but the high grades. Shown in the button and elbow lengths and in champaign, black and white. Prices
$1.50 to $2.35
Ladies purchasing our gloves and hosiery are more than pleased.

NECKWEAR
Silk Knits, light weight silks, wash silks and white cotton... Prices range at ——
17c or 3 for 50c up To $1.50

A good pair of High Shoes or Oxfords at—
$5.00 To $10.00
Any color you desire

HOSIERY
Men's and Boys' Hosiery in all the prevailing colors. Men's hosiery in all materials, lisles, silk lisles, cotton and silks. Present market prices on all hosiery.
We are showing a high grade Rockford hose at—
15c

Special
Prevailing market prices on all work goods. See our wonderful line of Work Shoes at
$2.60 to $4.85
We think them the best values in the country
Flannel Suits **$15.00 to $27.50**
Men's Panama and Straw Hats **$1.50 to $6.85**
Outing and Palm Beach Trousers **$5.00 to $6.50**

Shirts
We are showing an exceptionally strong line of Shirts in silks, madras and percales. Prices to correspond with the different fabrics.

Garner is one of the best shopping centers in northern Iowa full of snapy merchants with up to the minute stocks.

Get To Know
GILDNER BROS. & JOHNSON
Iowa's Largest Clothiers — 16 Stores — GARNER, IOWA

Trade in Garner for a few months and we're positive you'll make Garner your trading point in the future.

D FEEDING IS AUSE OF RUNTS

LECTED AT WEANING TIME

Undersized Pigs Often row and Develop Into Useful Porkers.

Growth of Animals Has Been arded It Takes Considerable ore Feed to Overcome Condition and Grow Out.

red by the United States Department of Agriculture.)

nine years' experience in stock has been almost entirely with red cattle and hogs, and while runts appear at birth they are early so numerous as the runts d by neglect and improper feedd housing." This is the opinion Tennessee farmer in a letter to nited States Department of Agri-e.

ny Small Animals Develop.

cialists of the department size the fact that many animals re undersized or small at birth grow and develop into useful, able animals if a little special tion is given them soon after This is especially true with Unless the small pig of the litthus provided for when quite very often it is not worth feedo maturity. If the proper kind ounts of feed are not given when young, if required to compete stronger or older animals for they do get, born runts or those are undersized will become more unced runts as they grow older. is respect they resemble closely

heap and Convenient Weaning Trough.

als that are normal when young ater become runty from a lack of proper feed and care which ly occurs about weaning time. animals become runty or their th retarded, undoubtedly it will more feed to overcome this con- and grow them out.

Cause of Runts.

hen pigs become runty," the Tenee farmer adds, "they never be- normal. I have estimated it re- at least 25 per cent more feed t them in marketable condition it does normal hogs. My expe- with purebred dairy cattle is fully 90 per cent of runts among are caused by improper feeding care. If the stock raisers of this try were educated in the proper ng and care of live stock until reached normal growth, the runts ve stock in the United States d be almost eliminated."

is statement not only further emizes the fact that it does not, ly speaking, take more feed to nt runt animals but does require derably more feed to develop once they become runty. Also it rarely is advisable to feed out onounced runt. The only practhing to do, therefore, is to prerunting by providing the necesfeed, care, and management at most critical periods of their th and development. These pe- with most animals are when young and at weaning time.

LURE OF ORGANIZATIONS

s Farmers Remain Steadfastly oyal Downfall Can Be Brought About Quickly.

association of men opposed to a ers' co-operative enterprise can about its downfall very quickly s the farmers remain steadfastly Many co-operative organizahave failed through the weakof members who could not resist emptation offered of a fraction of t. When the opposition organizaputs out a bait to catch you, try to mber it is only a lure to draw you your own friends. Once you deserted, the bait is withdrawn. to your friends, if you expect to stick to you.

ID LOSS OF PHOSPHORUS

to the Fact That Grain Is Sold -Stock Use Product in Making Bones and Tissues.

e fact that phosphorus is found ly in the grain of crops results relatively rapid loss of available phorus from the farm, for the usually is removed and sold. where all crops are fed on the the loss is large because growanimals use it in bones and other ca.

CO-OPERATIVE MARKET SAVES FOR FARMERS

High Proficiency Shown in North Carolina.

Activities Last Season Confined to Purchasing Branded Barrel Covers and Selling Potatoes—Cotton Farmers Gain.

(Prepared by the United States Department of Agriculture.)

During the last year a farmers' exchange in Beauford county, North Carolina, saved its members and the farmers in the community between $75,000 and $100,000, according to a report to the United States Department of Agriculture.

The organization, formed to aid potato growers, has shown high proficiency in co-operation. Last season its

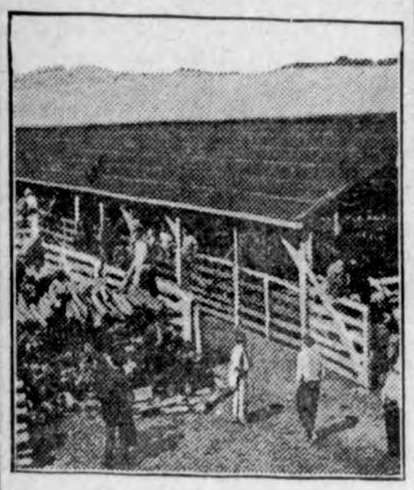

Yards for Live Stock in Southern Community.

activities were confined to the purchasing of branded barrel covers and the selling of potatoes. Thirty-five thousand barrel covers were bought at a saving of $700, and 126 carload lots of potatoes were sold with a saving of $50,000.

A great growth in co-operative marketing and purchasing has been one of the outstanding results of extension work in the South. County agents, assisted by marketing specialists, through marketing demonstrations and by instruction and advice, have aided local and county associations of farmers in the co-operative selling of many kinds of farm produce and live stock, and in the co-operative purchasing of a great variety of farm necessities.

Farmers have gained knowledge of methods and acquired confidence in their ability to do business on a co-operative basis. They are beginning to undertake definite business organizations on a county-wide and even state-wide scale for the marketing of their main cash crops, such as cotton, tobacco and peanuts.

Owing to the co-operative work in cotton grading, classing, and stapling, and information given as to the market value of the various grades and staples by extension workers, it is estimated that between $1,000,000 and $2,000,000 were saved to the cotton farmers of Texas during the year in increased returns.

PRESERVE EGGS IN SOLUTION

Where Sodium Silicate Is Not Handy Lime Water Is Satisfactory and Very Cheap.

Sodium silicate, or water-glass, is the most convenient preservative in which to store eggs for winter use, but where lime is easily procurable, lime water is very satisfactory and much cheaper than water-glass. Lime water is apt to roughen the shells of the eggs slightly, making the eggs somewhat less attractive in appearance than water-glass. Directions for using this lime water are given by the United States Department of Agriculture.

To preserve with lime, dissolve two pounds of unslaked lime in a small quantity of water, and dilute with five gallons of water that has previously been boiled and cooled. Allow the mixture to stand until the lime settles, then skim off, and use the clear liquid. Put clean, fresh, unwashed eggs in a clean earthenware crock or jar and pour the clear lime water into the vessel until the eggs are covered. At least two inches of the solution should cover the top layer of eggs. Keep the receptacle tightly covered to prevent evaporation and also to keep all foreign material out of the solution.

INFORMATION ON SHIPMENTS

Dealers Unable to Give Fair Quotations Because of Lack of Explicit Details.

Many shippers when writing to distributors fail to give sufficient information concerning their respective shipments, says the United States Department of Agriculture. The dealers, therefore, can not give fair quotations on the offered goods. Information, it is pointed out, can not be too explicit or detailed.

MAIN VIRTUE OF SANDY SOIL

Roots of Plants Pass Through It Readily, but It Dries Out Too Quickly.

The chief virtue of sandy soil is that the roots of plants can pass through it readily; its chief fault is that it dries out too quickly. Clay soil holds water well, but it tends to pack and harden. Both types of soil need stable manure—it loosens up clay and helps sand to hold moisture.

USE LABOR TO BEST ADVANTAGE

The Stacker Is a Modern Implement Utilizing Horse Labor for Putting the Hay on the Stack.

(Prepared by the United States Department of Agriculture.)

The hay crop, even when the labor supply is normal, causes more worry, anxiety, and disappointment than any other crop. The time for harvesting is comparatively short. Other crops require attention at the same time. And the weather is to be reckoned with.

A great deal of labor is wasted every year during hay harvest, say specialists of the United States Department of Agriculture, not because of actual idleness on the part of the workers, but because labor is expended unnecessarily on operations that do not utilize it to the best advantage. If an old method can be superseded by a new one that will enable the same number of men to accomplish more work in the same length of time, or fewer men to accomplish the same work in the same length of time, it will mean more hay saved, more profit to the farmer, and a better condition for the country.

Shift Burden from Man to Horse.

Although there is a scarcity of man labor, there are still plenty of horses on most farms, and herein largely lies the solution of the problem. On farms where considerable hay is grown methods must be adopted by which the greater part of the heavy labor is done by horses. This will necessitate the general use of certain types of labor-saving machinery, some of them not so common in the East, which have been thoroughly tested and proved satisfactory in the western part of the United States. The small hay grower, however, need not make a very heavy investment in new haying apparatus, for by rearranging the working of his crew and using a little more horse labor for the hard work he can add considerably to the efficiency of his crew.

Here are some suggestions made by the specialists for avoiding of labor in haymaking.

Do not run two or more mowers close together. If the front mower has any trouble that causes it to stop, all of the mowers usually wait while repairs are made on one. There is a tendency, also, for drivers to waste

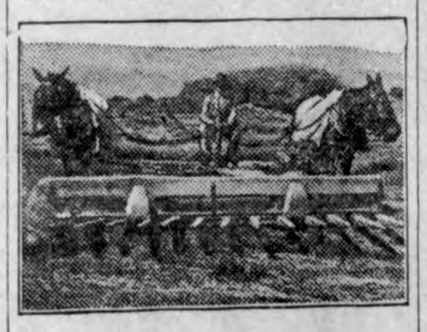

A Four-Wheeled Push Rake.

too much time talking when they stop occasionally to let the teams rest. A good practice when two or more machines are used is for each driver to lay off a "land" for himself and work independently, so there will be no interference from other machines.

Side Delivery Rake Is Best.

Do not turn hay by hand. It is too costly. The cheapest and most efficient way of stirring hay in the windrow is with a two-horse tedder. One man with a tedder will do more work than 12 men stirring with hand forks. It is not even necessary to have a man to run the tedder. A boy big enough to drive a team will do just as much work.

A one-horse rake operated by a man makes raking very costly. A two-horse sulky rake is better, but the side-delivery rake is best. When curing is done in the swath and a hay loader is used, the crew can start taking the hay from the windrow as soon as the side delivery has made one double windrow across the field. If the sulky rake is used, the crew will have to wait until the rake has gone several times across the field. In this matter the extent of the haying operations has to be considered, of course. On very small farms the use of the side-delivery rake might not be economy.

If the weather is clear and the hay is in proper condition, there will be no necessity for hay caps or for further labor till the hay is hauled. But hay caps will pay for themselves in one year when the weather is bad. They are more especially needed with clover, alfalfa, and pea vines, all of which cure slowly.

If hay is to be bunched, the hand method is too expensive. A two-horse sulky rake can bunch 30 acres or more a day and a boy can drive it just as well as a man. Even more labor can be saved, however, by using the push rake to bunch hay after it has been raked into the windrow. It is a good plan to have two men working together to round up the bunches, since more can be accomplished than when each works alone.

It is a waste of time to pitch hay onto a small hayrack on a high-wheeled wagon. Use a large hayrack on a low-wheeled wagon.

Loading hay with pichforks is the hardest, slowest, and most expensive way. The men are working constantly, but the horses are doing nothing most of the time. If a loader is used, the hardest part of the work is done by the horses and the men can handle about 30 per cent more hay.

Save Labor on the Stack.

The push rake furnishes the most economical method of hauling hay to the stack, barn, or hay press if the distance is not much more than one-fourth of a mile. One man, or a boy, with a good push rake and a team used to the work will handle three times as much hay as two men with a small rack on a high-wheeled wagon.

Stacking hay with a push rake and an overshot stacker mounted on wheels eliminates nearly all of the back-breaking work of the old pitchfork method. With a yield of one to one and a half tons to the acre, two men on the stack can easily handle all the hay brought in by three push rakes, accomplishing a vast saving in labor and hay over the pitchfork method. Another method not so good but still vastly better than the pitchfork method is a stacker equipment with a double harpoon fork. The outfit can be made at home and will cost very little compared with the labor it saves, but harder work is necessary to get the hay on the stack than with the overshot stacker.

When hay is to be baled from the field, one man by working in the afternoon, can round up enough hay which has been bunched by push rakes to keep the press going next morning until the dew is gone from the hay in the windrow. When the hay is not thus rounded up the crew will lose two hours or more on mornings when there is a heavy dew.

Carelessness in setting the press may result in loss of labor. When the press is properly set two men can get plenty of hay to it from the stack.

REDUCE LOSSES IN SHIPPING

More Careful Handling in Harvesting and Packing Spinach Is Urged by Specialists.

Losses in long-distance shipments of spinach can be greatly reduced by careful handling in harvesting and packing together with effective refrigeration in transit, according to specialists of the bureau of markets of the United States Department of Agriculture. Decay and deterioration in transit caused by the development of slimy soft rot cause serious losses to shippers in some sections.

"This decay develops rapidly in transit when temperature conditions are favorable," say investigators of the bureau. "It starts at places where the leaves have been bruised or wounded, and it very frequently follows attacks of blight or other field diseases. Other causes of deterioration in transit are yellowing and wilting of the leaves. Prompt handling and shipment at a low temperature largely reduce losses from these causes."

When barrels are used, it is advisable to scatter crushed ice in several layers through the container, a large layer being placed on top of the spinach next to the barrel head. Holes bored in the bottom of the barrel provide drainage. Shipments in baskets or crates carry best with a layer of crushed ice in the center of the container and another layer on top of the spinach just under the cover.

CHIEF CAUSE OF SWARMING

Lack of Ventilation and Space for Queen Bee to Lay Eggs Encourage Restlessness.

The main causes leading to swarming are lack of ventilation, lack of space for the queen bee to lay eggs, insufficient room for storing honey, and over-abundance of drones or a queen bee that has become too old. To prevent swarming therefore, these conditions must be avoided, suggests the Extension Service beekeeping specialist. The queen alone is normally capable of laying eggs, and for this reason swarming is necessary to make new colonies and perpetuate the race. The old queen always comes out with the first swarm.

POULTRY

COMFORT FOR SITTING HENS

Give "Broodies" Nests Where They Will Not Be Disturbed During Period of Incubation.

(Prepared by the United States Department of Agriculture)

There are several ways to tell when a hen is becoming broody and wants to sit. Soft, downy feathers are left in the nest; the hen stays on the nest longer when laying. On being approached she will remain on the nest, making a chucking noise and ruffling her feathers. When one is reasonably sure that the hen is broody, and her breast feels warm to the hand, she is ready to be transferred to the nest previously prepared where she is to sit.

At this time it is advisable to dust the hen thoroughly with insect powder. In doing so hold the hen by the feet with the head down, working the powder well into the feathers, especially those around the vent and under the wings. The sitting hen should be dusted again on or about the eighteenth day of incubation to be sure that no lice are present when the chicks are hatched. Powder should also be sprinkled in the nest. Sodium fluorid may be used for the purpose, say poultry specialists of the United States Department of Agriculture.

When possible the nest should be in some out-of-the-way place, where the hen will not be disturbed. Night is the best time for moving the hen from the regular laying nest to the one she is to sit on. She should be handled carefully. A china egg or two should be placel in the nest, and a board or a covering may be placed over the nest so that the hen will not get off. Toward the end of the second day go quietly to the nest, leave some feed and water, and remove the covering from the top or front of the nest, so that she can come off when ready. The best feed for the sitting hen is whole corn or wheat, or both. Should she return to the nest after feeding, replace the china egg with those to be incubated. The nest should be slightly darkened, as the hen is then not so likely to become restless.

In cool weather it is best not to

Dusting the Sitting Hen With Insect Powder.

put more than 10 eggs under a hen. Later in the spring, however, from 12 to 15 eggs can be set, according to the size of the hen.

When several hens are sitting in the same room they should be separated by partitions and should be kept on the nests and allowed to come off only once each day to receive feed and water. A hen that does not voluntarily come off the nest should be taken off. As a rule hens will return to their nests before there is any danger of the eggs chilling, but if they do not go back in half an hour they should be put back.

Examine and clean the nest carefully, removing any broken eggs and washing those that are soiled. Nesting material soiled by broken eggs should be replaced with clean straw, hay, or chaff. Nests containing broken eggs soon become infested with mites and lice, which will cause the hens to become uneasy and leave the nest. This is likely to be the cause of the loss of valuable sittings of eggs. When a nest is infested with mites, the hen, if fastened in, will often be found standing over rather than sitting on the eggs.

Eggs laid late in winter or early in spring are frequently infertile, and for that reason it is advisable to set several hens at the same time. After from five to seven days' incubation, the time depending somewhat on the color and thickness of the shells, the eggs should be tested, the infertile and dead-germ eggs removed and the fertile ones returned to the hens. Thus in many instances all the eggs remaining under several hens may be placed under one or two, and the hens from which the eggs were taken may be reset. For instance, 30 eggs are set under 3 hens at the same time, that is, 10 under each hen. At the end of 7 days, at which time the eggs should be tested, it may be found that 10 are infertile or have dead germs, leaving only 20 fertile eggs. These 20 eggs can then be put under the two hens, and a new sitting placed under the third hen.

FELT LIKE AN IRON BAND AROUND HEAD

Mrs. Osborne Says She Shudders When She Thinks How She Suffered.

"For years," said Mrs. V. B. Osborne, of 718 Lancaster Ave., Lexington, Ky., "I have been in a run-down condition; nervous, weak and dizzy. I was actually so nervous that any sudden noise or excitement would produce a palpitation of my heart that frightened me. I absolutely could not climb stairs, for to attempt such would thoroughly exhaust me.

"I had nervous headaches and when they came on it seemed that an iron band was drawn tight around my head. I now shudder when I think of those headaches. My stomach was weak and I could not digest the lightest liquid food. Any food of a solid nature caused nausea and the sickening sensation remained for hours.

"My misery was almost unbearable. My sleep was never sound and I was worn out all the time. My condition was indeed a very deplorable one. I finally sought treatment in Cincinnati, but nothing helped me one particle. I was on the verge of giving up in despair when a neighbor pleaded with me to try Tanlac. I obtained a bottle of the medicine and began its use.

"I began improving at once and soon felt my nervousness and dizziness disappearing. Then my headaches left me and I realized my strength had returned. My appetite and digestion improved and I am now so much better in every way. This Tanlac is a wonderful medicine and the only one that ever really helped me. I hope every poor woman who is suffering as I did will try it."

Tanlac is sold by leading druggists everywhere.—Adv.

Calling Teacher.

"Yes," said the teacher, "the egg represents all that is gentlest in creation—the cooing doves, the tuneful song birds and the stately swan. Johnny, what other gentle things are hatched from eggs?"

"Snakes, alligators, sparrow hawks and eagles," said Johhny.—Edinburgh Scotsman.

A Feeling of Security

You naturally feel secure when you know that the medicine you are about to take is absolutely pure and contains no harmful or habit producing drugs.

Such a medicine is Dr. Kilmer's Swamp-Root, kidney, liver and bladder remedy.

The same standard of purity, strength and excellence is maintained in every bottle of Swamp-Root.

It is scientifically compounded from vegetable herbs.

It is not a stimulant and is taken in teaspoonful doses.

It is not recommended for everything.

It is nature's great helper in relieving and overcoming kidney, liver and bladder troubles.

A sworn statement of purity is with every bottle of Dr. Kilmer's Swamp-Root.

If you need a medicine, you should have the best. On sale at all drug stores in bottles of two sizes, medium and large.

However, if you wish first to try this great preparation send ten cents to Dr. Kilmer & Co., Binghamton, N. Y., for a sample bottle. When writing be sure and mention this paper.—Adv.

In Time.

"We arrived just in time."

"What do you mean?"

"I could tell from the way they acted when they let us into their house that they were just in the midst of a fine little family quarrel."

FRECKLES

Now Is the Time to Get Rid of These Ugly Spots.

There's no longer the slightest need of feeling ashamed of your freckles, as Othine—double strength—is guaranteed to remove these homely spots.

Simply get an ounce of Othine—double strength—from your druggist, and apply a little of it night and morning and you should soon see that even the worst freckles have begun to disappear, while the lighter ones have vanished entirely. It is seldom that more than one ounce is needed to completely clear the skin and gain a beautiful clear complexion.

Be sure to ask for the double strength Othine, as this is sold under guarantee of money back if it fails to remove freckles.

Financial Backing.

"Your friend the reformer seems to be enjoying great prosperity these days."

"He had a stroke of luck."

"What was it?"

"He ran across a very rich person who had a troubled conscience."

Freshen a Heavy Skin

With the antiseptic, fascinating Cuticura Talcum Powder, an exquisitely scented convenient, economical face, skin, baby and dusting powder and perfume. Renders other perfumes superfluous. One of the Cuticura Toilet Trio (Soap, Ointment, Talcum).—Adv.

Woman Doctor of Music.

The only woman who has ever received the degree of doctor of music from Oxford university is Dr. Emily Daymond, who is a member of the staff of the Royal College of Music.

YOU CAN WALK IN COMFORT

If you Shake Into Your Shoes some ALLEN'S FOOT-EASE, the Antiseptic, Healing powder for shoes that pinch or feet that ache. It takes the friction from the shoe and gives relief to corns and bunions, hot, tired, sweating, swollen feet. Ladies can wear shoes one size smaller by shaking Allen's Foot-Ease in each shoe.—Adv.

The things that delight the heart of the wife are apt to deplete the purse of the husband.

Klemme and Vicinity

Mr. Rob Wilson from Cornelia was transacting business here Tuesday.

Mrs. J. Jorgenson, of Garner was visiting in Klemme today.

Mrs. Harry Forestahl from Belmond was a Klemme caller Tuesday.

Mrs. George Coburn, of Cornelia was a Klemme visitor Tuesday.

Mr. and Mrs. Weigand from Belmond were visitors here yesterday.

Mr. Lyons from Estherville was in Klemme yesterday.

Mr. Rolson from Forest City was in Klemme yesterday.

Hod Lawhorn was over from Garner Friday.

Irwin and George Lau drove to Garner Tuesday on business.

Mrs. Frank Clark of Goodell was visiting in Klemme last Friday.

John Haaf from Garner was a caller here last Thursday on business.

Mr. Purdy o Belmond was a business caller here last Thursday.

Mrs. John Rust from Goodell was a Klemme visitor Saturday.

Mrs. Cal Thomas and daughter of Goodell were visiting here Saturday.

Mrs. Saatoff from Belmond was a caller in this city Monday.

Mrs. G. P. McCullough was a Garner visitor between trains yesterday.

Ed. Yahknke of Buffalo Center was here Tuesday visiting friends.

Miss Clella McCullough of Garner was an over Sunday visitor with her brother Gearold and wife.

Howard Wiles and Wm. Lau drove to Mason City Friday where Wm. had business to look after.

Mr. August Lau went to Garner Friday morning on a business mission.

Mr. Henry Stromer and son Paul went to Garner last Saturday morning on business.

Ottis Smythe left the fore part of the week for Armstrong, Ia., where he will work this summer.

John Hartman and family of Iowa Falls were visiting with Mr. and Mrs. Kahrs Sunday.

Isaac and Harve Sweigard of Garner drove over here Saturday vning for a short visit with old freinds.

There was a barn dance last Saturday evening at the Fred Radloff farm All report a fine time.

Fred Musfelt and daughter, Mrs. Lanahan were Garner visitors Monday between trains.

Mr. and Mrs. August Ridder are visiting their daughter, Mrs. Frank Ward, at Burt, Iowa, this week.

Mr. and Mrs. J. B. Spitler autoed to Clarion Monday. returning Tuesday morning.

Mr. and Mrs. A. G. Koerner and family drove to Britt Tuesday evening.

Joe Smith and wife and Esther Zelman of Meservey were here on business yesterday morning.

Mr. and Mrs. Ira Shoemaker from Mason Cty were Klemme visitors yesterday afternoon.

Mrs. Gee was up from Goodell last Friday for a visit with her daughter, Mrs. Chris Gram.

Mr. E. S. D. Kahrs was a business visitor at Estherville last Thursday between trains.

Mrs. Fred Chase and daughter of Goodell were Klemme shoppers and visitors last Friday.

Will Jurgemeyer is enjoying a visit from his mother who came from Garrison, Iowa, last Friday morning

Mr. George Hall of Charles City, was a business visitor in Klemme last Friday.

Mr. and Mrs. Harthan and family of Ventura were calling in Klemme lass week Thursday.

Ruth and Verna Katter of Garner visited with Klemme relatives last week from Thursday until Monday.

Mrs. Will Gast and daughter, Miss Myrtle f Garner were visiting Klemme friends last Saturday.

Mrs. J. D. G. Houghton of Goodell was a Klemme visitor Saturday between trains.

Mr. and Mrs. Harvey Sweigard of Garner were visiting with Klemme friends last Saturday evning.

Mrs. Wilbur McGe's folks, his father and other relatives were here last Saturday.

Mrs. Wm. Kraus and daughter of Garner were visiting Klemme friends Saturday.

Mrs. Meinderts came over from Meservey Monday for a visit with Klemme relatives and friends.

Mr. and Mrs. John Atherton from Belmond were Klemme callers Monday.

Mrs. George Zelie and Mrs. John Zelie from Goodell were visiting in Klemme Monday.

Walter Yahnke and family of Buffalo Center drove to Klemme Sunday for a visit with relatives and friends.

Harold Gruetzmacher and a young man by the name of Reed were visiting Harolds parents here Sunday.

Mrs. Tony Ahrenkeil and the baby came over from Goodell yesterday for a visit with Klemme folks.

Mr. and Mrs. Joe Wenck and Mrs. Ed. Wenck, of Garner, were visiting in Klemm Wednesday afternoon.

C. W. Wiles of this place and Dick Bamman of Garner returned from a business trip at Sioux City Monday. They drove in Mr. Wiles car.

Miss Mildred Johnson was a passenger to Garner Tuesday morning where she had some dental work done.

Notice—Please return all empty cement sacks as soon as possible. Farmers Lumber Co., Inc., Olof Brynteson, Mgr. J-9-tf.

A number of Klemme Masons drove over to Garner this afternoon to take in the special work in the Council Degree of Masonry.

Mr. and Mrs. Howard Doyle and Miss Glenna Gruetzmacher drove to Britt Tuesday evening to attend the show.

Will Schlichting and daughter of Goodell were visiting in Klemme last Friday. They were accompanied by Miss Thelma Carpenter.

Mr. and Mrs. Henry Church and daughter, Lois, of Garner were visiting with Klemme friends last Friday between trains.

Mr. and Mrs. Chris Jacobs and Mrs. Chas. Papousek, of Garner were visiting with Klemme folks Saturday evening.

FOR SALE—Good seven room house and two lots, good well, located across from the school house. Mrs. Wilbur McGee. J-9-tf

A good crowd turned out for the band concert at the Park last night. The band boys are giving some fine music now.

Mr. and Mrs. Audrey Church of Forest City were Klemme callers on Monday. Mr. Church is a piano tuner.

Chas. Vlau was at Garner Friday on business. Charlie is having a new pair of "store teeth" made so he can eat beef-steak again.

Mrs. J. E. Baumgartner returned from the hospital at Iowa City last Friday morning. She is greatly improved in health.

Fred Blank left for Ward, South Dakota Saurday morning where he has a station with the Rock Island railroad.

Mr. and Mrs. Clifford Swartz are rejoicing over the arrival or a nne eight pound baby boy who arrived at their home Tuesday.

Mrs. A. H. Meyer left today for Flood Creek, Iowa, where she will attend a meeting of the Womans' Foreign Missionary Society.

George Fents and Miss Cary Fents of Eldora, Iowa, drove up here Sunday for a visit with the A. D. Gimer family.

Frank' Carpenter and "Scotty' Irwing shingled the south roof on the Methodist Episcopal church the fore part of the week.

M. O.Hocum and Rev. A. H. Meyer drove over to Mason City Tuesday where the Reverend went to get tents for the camp meeting which will be held at the camp grounds at Garner June 21st to June 26th.

Mrs. T. Davis, of Lincoln, Nebr., and Mrs. H. H. Chapman, of Kansas City, Mo., came last Friday or a visit at the R. A. Jorgenson home. Mrs. Davis is the mother of Mrs. Jorgenson and Mrs. Chapman.

Donald Nssen came from Sioux City, Iowa this morning to spend a few days visiting with the J. N. Day family and other relatives and old friends. Donald is attending Morningside College there.

Joe Johnson and family and th A. D. Gimer family helped celebrate the first wedding anniversary of Mr. and Mrs. Clarence Johnson, their son and daughter. The event took place Sunday.

Mr. and Mrs. D. D. Ross and their daughter Bernice drove over from Garner yesterday afternoon for a visit with relatives and to attend the funeral.

TO ALL TO WHOM IT MAY CONCERN:

The commissioner appointed to vacate a street between Blocks 21 and 22 in Village of Amsterdam Hancock County, Iowa and running through the lands owned by F. A. Gee, has reported in favor of the vacation thereof, and all objections thereto, or claims for damages, must be filed in the auditor's office on or before noon of the 16th day of August 1921 A. D. or such street will be vacated without reference thereto.

Chris Jacobs, County Auditor.
J-9-4w

NOTICE OF APPOINTMENT OF ADMINISTRATOR

Notice is Hereby Given, that the undersigned has been by the District Court of Hancock County, Iowa, appointed Administrator of the Estate of JACOB WENZ, Deceased, late of Hancock County, State of Iowa, deceased, and has duly qualified as such Administrator.

All persons indebted to said estate are requested to make immediate payment to the undersigned; and those having claims against the same will present them, duly authenticated, to said Court or to the undersigned, for allowance.

Dated May 19th, 1921, A. D.

F. A. ARNOLD,
Administrator.

By Wichman & Hastings,
His Attorneys. (M26J2-

SIX
GILLETTE
BLADES
WITH
HOLDER
$1.25
PREPAID
In Attractive Case
Satisfaction Guaranteed
or Money Refunded
This Offer for a Limited Time Only
Remit by Money Order or Cash---(no stamps)
Frad Razor Co.
1215 Broadway
New York City

Ford

THE UNIVERSAL CAR

We Received a Wire Yesterday Announcing

Another Drop In Ford Prices!

All Along the Line with the Exception of Tractors

New Prices F. O. B. Factory

Touring, Without Starter	$415.00	Coupe, With Starter & Demountable rims	$695.00
Touring, With Starter	$485.00	Sedan, With Starter & Demountable rims	$760.00
Roadster, Without Starter	$370.00	Truck Chassis	$495.00
Roadster, With Starter	$440.00	Tractor	$625.00

Demountable rims and Carrier on open types $25.00 extra

These Prices are F. O. B. Factory Freight and Excise Tax to be added to the above Prices

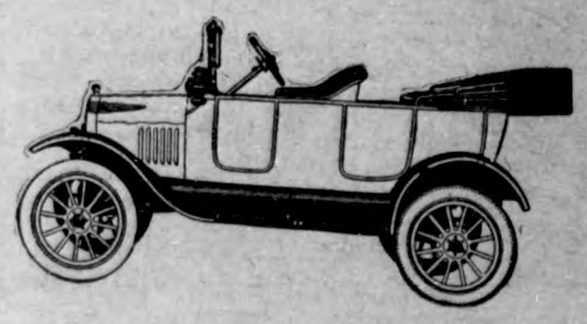

Authorized Ford Dealer

Ed. G. Ell

Klemme, Iowa

o o o o o o o o
ND CONCERT WEDNESDAY o
NIGHT IN KLEMME o
o o o o o o o

THE KLEMME TIMES

o o o o o o o o o o
o BAND CONCERT WEDNESDAY o
o NIGHT IN KLEMME o
o o o o o o o o o o

y-fifth Year—Number 40 | Klemme, Iowa, Thursday Afternoon June 16, 1921 | $2.00 In Advance—$2.50 Outside of County

ncock County Farmers Will Have Big Picnic July 4

Farm Bureau Picnic.

ns are well under way for the Bureau Picnic to be held at r at the Camp Grounds July

irman T. R. Riehm, of the Pic- committee, has appointed the ing sub-committees:

rts Committee, whose duty is range for all sports such as shoe pitching. ball games, tug r, and other sports, Clair Pol- Chairman; Ole Grau, Gus

ance Committee, whose duty it take care of paying the bills ork out some plan of financing icnic, J. N. Sprole, Chairman; n Engstler. Frank Oleson, Chas r, Wm. Nall, Atony Baker.

nd Committee, whose duty it e to arrang for the stands and ssions, Chas. Grau, Chairman; Conway, Art Kluckhohn..

gram Committee, whose duty ll be to arrange the program as speakers. music, band, etc., Elling, Chairman; Mrs. E. J. llinger, Mrs. C. H. Moe, Clar- Lawharn, A. W. Anderson.

aker Committee, who is suppos secure the principal speaker, Nutty.

tertainment and Grounds Com- e. whose duty it is to see that rounds are in shape before and the picnic, and also to see that one is entertained Chris Nelson man; J. J. Urich, S. B. Durant Katter, Frank Jakoubek.

vertising Committee, whose it is to see that the picnic is erly advertised, S. A. Barber. man Fred Oxley, Paul Mandler.

itation Committee, who shall hat the people of their respec- towns are extended an invita- everyone to act at his own town Fisher. Britt; E. Valley, Wo- Wilbur Sparks, Crystal Lake; Oxley, Corwith; W. H. Darah, wha E. J. Schneider, Goodell; Arnold. Klemme; George Law- Garner; V. P. Gasperson, Mil- M. C. Lackore, Hayfield; Frank n, . Duncan.

coration Committee, whose it is to decorate the grounds for icnic, Ed. Quintus, A. R. Ross o Hoddens.

is hoped that the chairman of one of these committees will a meeting and make arrange- s at once.

r further information , see Mr. n. Chairman, or the county t.

is hoped that every Farm Bur- member will make an effort to d the picnic and will extend an ation to his neighbor who does happen to be a Farm Bureau ber Every one is welcome y one is welcome whether he is rm Bureau member or not. e will be good speaking and a program, as well as sports,con- for all.

meeting will be called by Chair- Reihm at Garner some time and make final arrangemnts committee men will be notified is meting and should attend.— Farm Bureau Exchange.

e Committees have all been with their respective line of and have arranged some very esting things.

e regular program will be ann- ed later, but it might be well to hat the program Committee has parade led by the band, follow- y the Farm Bureau officials, then by the Farm Bureau mem- of the different townships in r, beginning with the township the largest number of members have also arranged for some interesting entertainments, and secured the Hayfield Band to ish music. The speaker will be unced later.

e Sports Committee has made ngements for a number of in- sting sports.

ball game will be held between er teams of the different town- s.

To Pitch Horse Shoes For Championship.

ne of the biggest events of the along this line will be the Horse Pitching Contest where town- will compete for the County Championship, with the idea of selecting a team to represent this county at the Contest at Des Moines. each township will be allowed to enter one team. It is hoped that those interested in this sport will get together and select their two best men to represent their township. Up to date rules governing the Horse Shoe Pitching can be obtained by writing to the Farm Bureau office.

A Tug-of-War has been arranged for between the East and West sides of the county and many other interesting contests along the sports line will be given, such as greased pig, greased pole, sack races, athletic contests of all kinds, as well as many contests for boys and girls.

Stands will be on the grounds where refreshments can be bought at very reasonable prices, but no regular dinner will be served, and everyone is requested to bring full dinner baskets.

The Committee is expecting one of the largest crouds ever gathered in Hancock County. Everyone is cordially invited to attend whether they are farmers or not.

Coffee will be furnished free, with sugar and cream. Bring your cups. —By Co. Agt. L. T. Nutty.

Klemme Well Reprensented At The D. M. Shrine Conclave

Klemme sent quite a number to the big Shrine Conclave at Des Moines this week. Shriners, Masons and visitors from Klemme were seen on the streets of the capital city.

Those who went to Des Moines were M. O. Hocum and P. M. Griesemer, Shriners; Avis Hocum who visited with her aunt there, and Rev. A. H. Meyer. They went in Hocum's car Monday morning. Another auto load of Masons made up of Dr. Missman, Dr. Thomas, C. G. Waterman and J. N. Day drove down in the former's car Monday noon. Marlin Croner, Mason, and visitors Henry Suckow, Ed. Jacobs and Vern Smith left in Croner's car Wednesday a. m.

All report that Des Moines treated them royally and that the Shrine doings was the biggest and grandest gathering they had ever seen. All amusemens were free and there was something doing all the time.

Famous Rainbow Band ... Coming to Britt

BRITT, Ia., June 16— On June 26, 1921; Morgan's Rainbow Division Band, formerly the 168th Infantry Band, will give two concerts at the fair ground at Britt, Iowa under auspices of Britt Post No. 315, American Legion. The first will be a Matinee commencing at 2:30 P. M. At 7:00 P. M. there will be a street parade, and at 8:00 P. M. concert at the fair grounds.

The grounds and amphitheatre will be brilliantly lighted for the convenience of spectators.

Admission $.55 adults. $.25 children

It will be recalled that this is the same band that gave the concert at Britt last summer which attracted the largest crouds to the fair ground ever known in its history, andwhich pleased all who heard it. The American Legion has received requests from various parts of the country to bring this band back again this year, and in pursuance to these requests, the Legion has again secured this band.

Remember the date -Sunday June 26

Let everybody come and enjoy the carnival of music and aid the American Legion.

Respectively,

BRITT POST NO. 315,

AMERICAN LEGION

The road paving job east of town is going along well considering the weather they have had to contend with of late. There is more or less grading done all along the road from the east limits of Garner to the plant about three miles east of town. —Garner Signal.

Barnyard Golf Rules

NATIONAL RULES FOR HORSE SHOE PITCHING

1—The standard distance shall be 40 feet between pegs.

2—The ground shall be as level as possible. In indoor pitching, contestants will pitch in boxes. Boxes not to exceed 6 in in height.

3—The pitcher's box shall extend three feet on either side, to the rear and in front of the peg. The ground therein shall consist of clay, well dampened and dug up to a depth of six inches, leveled and tamped down A contestant when pitching may anywhere inside the pitchers box. Any pitcher delivering a shoe outside the pitchers box shall forfeit the value of that pitch.

4—The pegs shall be of iron, one inch in diameter, lean one inch toward opposite peg an extent 8 inches above level of the ground.

5—At the beginning of a game the contestants shall toss a coin for first pitch, the winner shall have the choice of first or follow.

6—At the beginning of the second game the loser of preceeding game shall have first pitch.

7—The shoes to be used must not exceed 7 1-2 in. in length or 7 in. in width. No toe or heel calks shall be over 3-4 in. in height. No opening between caulks to exceed 3 1-2 in. inside measurements. No shoe shall exceed 2 lbs. and 8 ounces in weight.

8—In four handed games partners shall have the right to coach each other. Those not in the game are forbidden to coach or molest, or in any way interfere with the pitchers.

9—No contestant shall walk across to the other peg and examine the position of the shoes before he makes his first or final pitch. All contestants must pitch both shoes from the pitcher's box into the opposite pitching box or forfeit a point to his opponent.

10—Wrapping fingers with tape is allowed.

11—A regulation game shall consist of 21 poins, and the contestants first scoring this number shall be declared the winner.

12—The most points that a contestant can score in a single game is 21 points, but all ringers are credited to him.

13—A shoe that does not remain within 8 inches of the peg shall not be counted.

14—All games in national tournament shall consist of 21 points. Each contestant shall pitch each other contestant three consecutive games of 21 points each. The contestant winning the most games will be declared the winner.

15—The closest shoe to the peg shall score one point. If both the shoes are closer than either of an opponent's they shall score two points.

16—A ringer shall score three points. To be a ringer a shoe must encircle the peg far enough to allow a straight rule to touch both caulks, and clear the peg.

17—Two ringers are the highest score a pitcher can make and shall count 6 points.

18—All equals shall be counted as ties. That is, if both contestants have one shoe each equal distance from the peg or against it, or ringers, they are tied, and the next one closest shoe counts.

19—If one contestant should have two ringers, and the other one, the pitcher having the two ringers shall score 3 points.

20—In case of a tie on all four shoes, such as four ringers, or four shoes each 1 inch from the peg, no score shall be recorded, and the contestant who pitched the last shall be awarded the lead.

21—Calipers shall be used for all measurements.

22—In case of any dispute, or where the rules do not specifically cover a disputed point, the referee or committee in charge shall have full and final jurisdicion.

Paste the above rules in your hat and go by them in playing the old sport.

It's a long time between drinks, especially for those lying in the cemetary as a result of poison liquor.

Married Yesterday

SAMPSON—BELSTNER

Yesterday, Wednesday June 15th, at high noon occured the marriage of Miss Viola Pearl Sampson to Mr. William Fred Belstner.

The wedding took place at the home of the bride's parents here, Mr. and Mrs. Louis Sampson, and was officiated by Rev. A. H. Meyer of the First Methodist Church.

The Bride was attired in a pretty gown of fairy spun and carried a Bridal Bouquet. The Groom wore the conventional blue serge.

After the ceremony a bounteous dinner was served at one o'clock. The guests present were nearly all close relatives of the couple and were: the bride's parents, her sister Mrs. Lee Klotchbock and family of this place; Miss Minnie Belstner, a sister of the groom; another sister of the bride Mrs. Chas. Lenz and her little girl from Spooner, Wisconsin; her siser Florence and husband Harry Schmidt and little girl of Ft. Atkinson. Wis.; and Emil Kraus, wife and daughter of this place.

Harry Schmidt and Miss Minnie Belstner attended the Bride and the Groom during the ceremony.

Mrs. Belstner is well known here as she spent most of her life in this city. She is an accomplished young lady. The past year or more she spent at Ft. Atkinson, Wis., where she had a position in a large store and it was while in that city that she became acquainted with Mr. Belstner.

Mr. Belstner is not very well acquained in Klemme, however, he appears to be a very fine young man. He is a molder in a factory at Ft. Atkinson and is a skillful mechanic.

The happy couple left last evening for Ft. Atkinson where they will make their future home.

The Times extends congratulations and joins their friends in wishing them a happy journey through life.

KLEMME BUSINESS BOOSTERS PUT UP HIGHWAY MARKERS

Klemme Arrow Indicators All Over County

The arrow signs showing the direct roads leading to Klemme from a radius of 25 to 30 miles in all directions have been put up. The arrow signs have the word "Klemme" painted in black on a white background and the arrow indicates the number of miles to Klemme. They have been put up at every cross road main roads and by roads nearly all over Hancock County part of Wright and Cerro Gordo counties and will enable all travelers to easily find the road to Klemme for they can follow the arrows and take a direct route to this city from any near point.

Do Not Destroy the Signs

Boys and others are requested to help preserve the signs and not to tear them down or use them for targets. They have been put up for the purpose of helping autoists to find direct routes and good roads and are a help to everybody. The entire cost of putting up and making the signs was borne by the business men and no part of the money was given by the Highway Commission or the county for the work.

Live business men helped to make the signs and the neat work was done by R. M. Thomas of this city. So please help to preserve the signs that are for the benefit of the public as they cost a lot of time and money in general.

Welcome Signs Also Put Up

All gates to our live little city also greet the visitor with a large wel come sign and on his leaving the town will see the words, Good Bye, Good Luck, Come Again." The sign is a forerunner of the spirit of Klemme and all visitors will be cordially welcomed and treated in such a way that they will take home with them a most favorable impression of Klemme.

Rev. Buriff of Klemme, Iowa, preached in the Belmond Methodist church last Sunday, Rev, Edge ,the local pastor, preaching the same day in Klemme. —Belmond Herald Press

Forest City Woman Describes Pueblo's Big Flood

EX-FOREST CITYAN ... DESCRIBES FLOOD

Mrs. Ruby Ellis in Train as Pueblo Water Struck it; Car Turned Over.

FOREST CITY—Mrs. Ruby Ellis, a sister of Frank P. and Emory J. Oleson was in the flood disaster at Pueble, Colorado., Mrs. Ellis was born here but has been away a long time. Her description of the predictament of herself and little girl is graphicly told:

"We were in the car next to the engine and the train pulled out of the passenger station to a point near the river. It seemed as though we were only 25 feet from the river bank. The car turned over gradually, as the water rushed under the bottom.

The other coaches turned over one by one shortly afterwards. The car turned to the right and my little daughter, Mildred Mary, and I were thrown to the bottom of the car in the water. I struggled to the surface and found mattresses and bedding over me. Then I found the little girl and pulled her to the top of the car which was not yet filled with water. We stood on the rods of the upper birth and held to rods on the top side of the car.

"The water arose rapidly, until it had reached my chin, my little girl clnging to my neck. Fortunately the ventilator windows were open and we were able to breathe freely. I had given up hope of life when the water came to my chin. Mildred had not cried or complained up to this time, and she asked: 'What shall I do, mother?' and I told her to pray Then she repeated over and over: 'Jesus, I trust you.' It seemed only a few minutes then until the water began to recede. We made our way to the end of the car where someone had broken out a window frame, and were being helped out side of the coach by the rescuing party, and were taken out and to the Uuckolls packing plant."

Mrs. Ellis account was published in the Register, and she did not know how many were drowned in the two trains, but some who were in her coach she did not see afterwards. She lives at Wichita, Kansas and is in the employe of the Missouri Pacific railroad company.

GARNER LEGION LANDS BIG WRESTLING BOUT

Prehn and Parcaut to Hit the Mat July 1

Dr. G. A. Bemis, post commander of the Legion at Garner, has landed what will undoubtedly be greatest wrestling match in the state of Iowa this year when he finally succeeded in getting a match to take place at Garner on July 1st between the two light heavyweight Kings of the wrestling game in Iowa. Both of the Iowa boys will go on he mat at Garner, won high honors in the army Parcaut winning the light heavy weight for Uncle Sam's boys and Prehn taking all the honors and medals in the middle weight class. Ralph Parcaut is the wrestling coach at the Iowa University and Paul Prehn holds a like position with the University of Illinois. They both claim to be King of this class and the scrap they will put up at Garner will be something out of the ordinary and will attract state wide attention for this match has the "prize meat" for over a dozen wrestling centers of the state who have tried to land the match. Prehn is a Mason City City boy and Parcaut comes from Spencer. Many wrestling fans here have seen these men in action before they anticipate that the match at Garner will be the biggest thing ever pulled off in this state.

BERLE ERWIN COUNTY CLERK

Elected by the Board of Supervisors at Meeting Monday.

Berle Erwin, second son of Mr. and Mrs. Tom Erwin of Britt. was named by the Board of Supervisors Monday as Clerk of the District Court to fill out the unexpired term of A. E. Baumgartner. At the time of Mr. Baumgartner's death Joe Knadler was appointed by the court to serve until the Board meet and made a selection.

There were several candidates for the office. On the first ballot three candidates received one vote each. Meyer voted for Erwin, Lawhorn for Miss Josephine Baumgartner, a daughtr of A. E. Baumgartner, and Berhow voted for Joe Knadler. The vote stood this way for several ballots, when Lawhorn changed his vote to Erwin, electing him.

Mr. Erwin is a fine young man, with a wife and one child. He saw service in the World War, and was oversea for a long time. He is deserving the office. and is no doubt a wise choice. He will move to Garner as soon as he can find a suitable house. Who is his deputy we have not learned definately.— Signal

NO FEAR; COMET IS GOING TO MISS US TEN MILLION MILES

CAMBRIDGE, Mass., June 15 — Winnecke's comet the expected near month has caused much comment, approach of which to the earth this will probably not come within ten million miles, according to the information received at the Harvard college observatory, from astronomers in various parts of the world, who was studying its motion closely.

The comet made its nearest approach to the sun on June 13, and will be at its brighest at about the same time. It is doubtful however, whether it will be visible to the naked eye.

Several astronomers predict a meteoric shower in June 27, as a result of the comet's approach.

Depot Was Robbed at Hayfield

The depot at Hayfield was broken into and robbed on the night of June 6th and money orders and express orders were found missing the next morning by the agent; so we were told by agent M. O. Barr here the other day.

WASHINGTON NEWS ITEMS

WASHINGTON, D. C. June 15 1921

The Curtis Bill increasing the rate on farm loans to five and ond half per cent without increasing the rate to the farmers passed the Senate and was sent to the Committee of Banking and Currency of the House from where it is expected to be reported within the next ten days.

The Budget Bill has been passed by the House and Senate and has been signed by the President.

The Sweet Bill passed the House last night without a dissenting vote This is the bill supported by the American Legion that has to do with the consolidation of all Bureaus affecting relief for disabled soldiers.

John T. Adams of Dubuque, Iowa was elected National Chairman of the Republican party this week at a meeting of the National Committee here in Washington.

Chairman Good of the Appropriations Committee resigned his seat in the House this week to take up the practice of Law with a large firm in Chicago. He was given a great Ovation in the House this morning.

Six Iowa boys will receive their degree of Bachelor of Laws at Georgetown University on the 14th of June. Among them is T. J. Enright of Fort Dodge, Iowa who is Secretary to Mr. L. J. Dickinson. Mr. Dickinson has been very instrumental in teaching Iowa Law to these boys at meetings of their 'Iowa Code Club' in Senator Cummins office.

The Klemme Times

R. A. JORGENSON, PUBLISHER

IOWA PRESS ASSOCIATION

Entered at the postoffice at Klemme, Iowa, as second class matter.

SUBSCRIPTION RATES

One Year, in advance $2.00
One Year, outside of the county $2.50

ADVERTISING RATES

Display, per column inch 25c
Readers, per line 10c
Classifled or want advs, per line 10c
Card of Thanks per line 10c
Legal Notices at legol rates
Black-face lines are double charge

No local or classifled adv accepted for less than 25c per insertion. No display adv for less than 50c per insertion. These rates are net.

Editorial Comment

Let's Find Out!

Why—and how—are the prices of foodstuffs tripled between the farmer and the city consumer?

Who gets the difference—and what for?

What share of this increase is due to necessary costs of distribution, to fair profits by middlemen, and what part represents the useless costs and excessive profits?

These questions, often raised but never settled to the satisfaction of either farmer, consumer or dealer, may find an authoriative answer if the special congressional inquiry, proposed by a concurrent resolution now pending in Congress, is approved.

The resolution has been favorably reported by the State committee on agriculture and approved by the rules committee of the House.

Its passage, declares C. S. Barrett, chairof the National Board of Farm Organizations, will be asured if producers and consumers will unite in a demand on Congress for its passage.

"The farmer ought to know why he only collects about 38 cents for every dollar his products bring when sold to the ultimate consumer," says Barrett. On the other hand the consumer ought to know why he has to pay on the average nearly three times as much as the farmer receives."

The creation of this commission would give some reason to believe the answer would be found. If the commission be in earnest and its investigation be thoro, it should be able to put its finger on the persons and institutions that have been collecting unjustly.

—o—

Iowa's Undergroud

"The Underground Railroad in Iowa," writes Jacob Van Elk in the May issue of "Palmimpsest" published by State Historical Society of Iowa, "was only a part of a complete system with trunk lines and branch es which extended thru practically all of the northern states. The main line entered the state in its southwest corner near Tabor, passed thru the towns of Lewis, Des Moines, Grinnell, Iowa City, West Liberty, Tipton, DeWitt, and Low Moor, and crossed the Mississippi river at Clinton to connect with a route in Illinois."

All along the route were men ready to give refuge to escaping slaves and transmitt them when possible to the next station on the road. These way stations or points of temporary refuge were sometimes rooms in a man's house as in the case of the "liberty room" of Josiah B. Grinnell's home, sometimes in attics, or in barns, or in caves in a back yard. Usually the negroes were passed on to the next station by night. Sometimes they were transported in covered wagons beneath piles of produce. Often they took their way under cover of the dark, afoot and alone. Once started on the route, however, they received a hearty welcome at every station, and every assistance possible on their journey toward freedom.

—o—

Kicking at the Cost

Americans are quite given to boasting of their large expenditures for public education. From the point of view relativity the boasting does'nt square with the facts. We spend something less than $1,000,000,000 a year on public education.

In 1920 our tobacco bill was more than double this and for face powder, cosmetics, perfumes, etc., we spent three quarters of a million. For every dollar we spend on public education, we spend 25 cents for ice cream, 50 cents for jewelry, 35 cents for soft drinks and 30 cents for furs.

The $50,000,000 a year we spend for chewing gum is two and a half times the total amount of expenditure for normal schools and almost exactly the same as all state and city appropriations for higher education.

There are those who are fond of saying that our schools and education cost too much but we seldom hear that tobacco costs too much or that cosmetics, soft drinks, ice cream, and alleged entertainments are anything but reasonable.

—o—

Sees European Recovery

Steady, economic improvement in Europe, outside Russia, is indicated by the progress made in repealing restrictions on consumption, Secretary of Commerce Hoover said this week. Food rationing has been abandoned in most European countries, Mr. Hoover said, and within a few months probably can be abandoned in all but Austria.

Clothing is the exception to the general progress toward readjustment, he said.

"The clothing of the people in Central and Eastern Europe is worse than at the armistice," Mr. Hoover declared. "It is reasonable to expect the next step will be improvement in clothing. Such an assumption implies larger consumption and imports of textiles."

Except for the British and Silesian coal strikes, there has been great improvement in production and distribution of coal. Transportation is so far advanced as to approximately serve commercial necessities in the most countries.

—o—

Experience

Observation more than books, experience rather than persons, are the prime educators. Books aid as one has the wit to use them to advantage, persons most when seeming not to serve us. Experience converts us to ourselves when books fail us, and this oftenest against our knowledge and consent. And it remains questionable how far our attainments further or hinder Nature's intentions, the art of education being still so complicated and incalcuable a matter that with the experience of past times to aid us, not a few of the most striking characters have been formed, untrammeled by the schools, under the more direct and potent influences of life and things, operating under the pressure of necessity and seeming accident.—A. Bronson Alcott.

—o—

Wit and Humor

Humor is the describing the ludicrous as it is in itself; wit is the exposing of it, by comparing or contrasting it with something else. Humor is, as it were the growth of nature and accident; wit is the product of art and fancy. Humor, as it is shown in books, is an imitation of the natural or acquired absurdities of mankind, or of the ludicrous in accident, situation, and character: wit is the illustrating and heightening the sense of that absudty by some sudden and unexpected likeness or opposition of one thing to another, which sets off the quality we laugh at or dipise in a still more contemptible or striking point of view.--William Hazlitt.

—o—

When Youth and Inexperience start out to reform the world they are always shocked to discover that the world doesn't want their kind of reform, but Age and Experience, bent on the same mission, try to conceal the fact that they are attempting a reform and by appealing to reason or prejudice sometimes accomplish that which they seek.

—o—

A Swiss has arrived in Paris after traveling around the world on a bicycle. He took seven years for the trip and covered 35,000 miles. But that's too slow for the average American—they will want to do the same stunt in a flying machine in seven days.

—o—

If everybody spent as much time finding reasons for working as he does finding excuses for not working, all of us could loaf about half the time and accomplish as much as now is done.

—o—

When a speaker announces that he only has one more word to say before he quits talking, ever notice how the audience begins to brighten up?

—o—

There Are Many

There are many who talk on from ignorance rather than from knowledge, and who find the former an inexhaustible fund of conversation.

Then there are the theater-goers who are shocked when they go to a theatre and are not shocked.

—o—

Money makes the mare go and also makes an ass of its owner.

Hot Biscuits and Honey

Served from 2:00 to 4:00

June 22nd

NEW PERFECTION
OIL COOK STOVES

USED IN 3,000,000 HOMES

The New Perfection has the Long Blue Chimney Burners which turn every drop of kerosene oil into clean, intense cooking heat, and drive it full force directly against the utensil. The flame is dependable—gives full heat instantly—stays where set. No smoke or odor.

The New Perfection bakes, broils, fries, toasts, boils—the delicious way! That's why 3,000,000 users *recommend* it.

Come in any time and see a demonstration of the Long Blue Chimney Burner.

HOUSEHOLD PRODUCTS

THEY'RE FREE, and baked in a New Perfection Oven on a New Perfection Oil Cook Stove. A special Demonstration is being held at our store by Mr. E. L. Van Ausdel a representative direct from the factory at Cleveland.

We Cordially Invite YOU to ATTEND

If you contemplate getting an Oil Stove - if you would like to know more about your present oil stove-- or whether you contemplate buying at all

Come in and spend the afternoon with us

This is the famous Long Blue Chimney New Perfection Stove, known the world over. There are three million housewives using it every day.

Be sure to come in and learn more about the cowfort and convenience and efficiency of the New Perfection Oil Cook Stove.

JACOBS & SON

HARDWARE KLEMME, IOWA

PILES

Pruritis (itching of rectum), Fissure and other rectal diseases are now curable by practically painless and bloodless office methods. The patient is not confined to bed and feels little or no inconvenience.

Satisfactory results assured or money refunded. To those coming for treatment from the 16th to the 25th of June, inclusive, and presenting this announcement, a credit of $10.00 will be allowed.

Dr. R. W. Shultz

Masonic Bldg. ***Garner Ia.***

e Klemme Times

A. JORGENSON, Publisher

ed at the postoffice at Klemme, wa, as scond class matter.

SUBSCRIPTION RATES
Year. in advance.....$2.00
Year, outside of county..$2.50

ADVERTISING RATES
ay, per column inch.....25c
ers, per line 10c
ified or want ads, per line..10c
of Thanks, per line.....10c
Notices at legal rates.
-face lines double charge.
local or classified adv accepted ss than 25c per insertion. No y adv for less than 50c per in- n. These rates are net.

AUTO TO FEED ITSELF

dison Says They Will Soon Be "Gasless"

OSTON, Mass., June 9.—A pre- on that automobiles within a years would carry individual to produce fuel for their oper- was made last night by Thomas dison, Jr.

Discussing carburation at the graduation excrcises of the Knights of Columbus Automobile school, the son of the inventor said he had himself been seeking a substitute for gas oline for ten years. The problem would be solved, he said by the manufacture of individual distilleries to be attached to cars, the stills to be operated by the heat and motion of the motor, and to produce from petroleum and other ingredients a combustible mixture supplied as constantly as current is generated by electric cars while in motion.

A car of average power, in his opinion, could be equipped to produce sufficient fuel to run itself and enough by products to pay for its maintenance.

The first band concert of the season was given last evening. A good crowd was present. It is the policy of the band leader and committee in charge to start these concerts promptly at 8 o'clock. We heard many compliments last evening for the band and their new director, J. R. Andrews. — Garner Signal.

BAND CONCERT WEDNESDAY NIGHT

FIRST BAND CONCERT ATTRACTS BIG CROWD

Belmond Independent, —The first band concert of the season was held Saturday night, as announced in the Independant last week, and drew a large crowd, many people coming from the towns around. The boys preformed in a very creditable manner, and many complimens were paid them on their playing. The new director appears to be delivering the goods, and the band is an organization of which the town may be proud.

Sheriff Hanson was called by phone from Williams Iowa, about 3:30 yesterday morning, to notify him that the First National Bank of that place had been robbed about two hours previous to that time. He was asked to be on the lookout, but it was not known whether the robbers came this way or not, and there seemed to be no clue as to where they were. The Sheriff did not learn how much the robbers had secured. — Garner Signal.

We Are All Long Eared Brethern!

Says the Britt News-Tribune in last week's issue: "Now comes E. N. Bailey, after first swearing and spitting, and deposes and says that since the courts established the fact that he was a jackass that all editors in Hancock County are in his class and that proof of their nature is not necessary. Therefore, Frank Clark, Ted Tierney, Ray Jorgenson, Howard Africa and S. L. Thompson, prick up your ears and bray accordingly."

Horse Chestnut.

It is said that the name horse chestnut was derived from the fact that when the leaves of the tree fall there is a scar left on the twig in the shape of a horse shoe that bears marks resembling the nails of a shoe.

This Critical World.

It's impossible to please everybody, and if a girl has what we, in our ignorance, consider a good figure the neighbor women say she is bunchy.—Ohio State Journal.

Happiness Not All.

There is in man a higher than love of happiness; he can do without happiness and instead thereof find blessedness.—Carlyle.

EARLY DAYS OF RAILROADING

Horse and "Locomotive Engine" Were Used Indiscriminately on Same Line of Rails.

Certain of the regulations in force on the earliest railways built in Pennsylvania read very queerly in these days. When the commonwealth opened the Philadelphia and Columbus railway, the theory was that the state furnish the roadway and that one who pleased could furnish his own vehicle and motive power, and use the railway whenever he wished by paying the state tolls for its use, just as the turnpikes of the day were used.

It was soon discovered, however, that a certain character of vehicle was needed, and that rules and regulations as to times and manner of using the railways were absolutely necessary to effect their successful operation. Here are some adopted by the canal commission for the regulation of the railway, which may be of interest:

"Section 92. No Car shall carry a greater load than three tons on the Columbia and Philadelphia railway, nor more than three and one-half tons on the Portage railway, nor shall any burden car travel at a greater speed than five miles per hour, unless the car body and load shall be supported on good steel springs.

"Section 108. It shall be the duty of the conductors of cars moving with less speed upon the railways, upon notice by ringing a bell, blowing a horn or otherwise, of the approach of a locomotive engine or other cars moving in the same direction at a greater speed, to proceed with all possible dispatch to the first switch in the course of their passage, and pass off said track until said locomotive engine or other cars moving at a greater speed can pass by. The conductors of the slower cars are directed to open and close the switches so as to leave them in proper order. Any person who shall refuse or neglect to comply with the provisions of this regulation shall, for every offense, forfeit and pay the sum of ten dollars."

It must have been a very interesting sight, indeed, when the horse and the "locomotive engine" were used indiscriminately on the same track, and were struggling for supremacy as the future motive power of our railways, and the approach of a locomotive was heralded by the tooting of a horn. Even at that time the right of way was given to the fast horse.

Putting One Over.

Within a few miles of Indianapolis, a father and son owned adjoining farms. The father, old and experienced in the ways of farming, was in the habit of holding himself up as a model to the son in the way of early production of vegtables for the market.

One summer each had a large field of tomatoes on either side of the highway.

Coming to market early in the season, and seeing some fine tomatoes the son conceived the idea of "fooling" father.

"Taking home a fine big tomato, he got a wire hairpin and pinned the tomato in a most conspicuous place, on a tomato vine whose fruit had not yet begun to ripen.

Soon the father spied it and said, excitedly: "Say, did you know that your tomatoes are getting ripe already?" "Oh, yes," replied the son, unconcernedly, "aren't yours?" The father admitted that his crop had not begun to ripen, and after a moment's silence he said: "By heck, you beat me this time."

Aiding Blinded Soldiers.

More than twenty-three thousand men with damaged sight were discharged from the British army at the end of the war, according to the authorities of St. Dunstan's Hostel for Blinded Soldiers and Sailors. The organization has been working for five years on the problem of rehabilitating these men, and thousands of blinded men have been returned to productive industry.

The men are taught massage, poultry, farming, mat making, basket making, boot repairing, joinery and music. Many efficient stenographers, telephone operators and typists have been trained at St. Dunstan's and are now working at regular employment in London offices.

The stenographers have a special machine which records Braille figures on a tape, which the stenographer later reads in transcribing his notes.

The organization also extends to the colonies, and St. Dunstan's men are now to be found in every part of the world.

France Dooms Wild Boars.

There are still considerable numbers of wild boars and even wolves in France.

This was revealed in a recent discussion in the chamber of deputies on the estimates for the ministry of agriculture. Two deputies affirmed that wild boars cause much damage, while a third constituted himself their champion, asking if it was not intended to leave a few.

Before the war boar hunting was a favorite, although a somewhat dangerous, form of sport, and at Christmas time it was usual for boar steaks to be served in restaurants. Even last Christmas one or two boars made their way to the kitchens of restaurants and hotels.

Economy.

"Oh, daddy! I've got 70 cents in my bank already for Fourth of July!"

"Yuh have, have you? That's fine! Now when Fourth of July comes you hide your bank and make all the noise you want snapping your fingers!"—Richmond Times-Dispatch.

JACK FROST HOLDS SECRET

Yet We May Gather Something of What Must Be Learned If One Would Remain Young.

As if to crown the year, autumn not only brings her mellow fruitfulness and golden days of summer warmth, but occasionally opens the door and lets old winter in. It all happened as predicted, remarks the Minneapolis Journal. No wind played as usual on the hilltop, the stars came out clear and bright, the moon was gorgeous in its round refulgence, but there was an ominous stillness in the air. When the door was left ajar, stinging cold sent her arrow through.

The next morning when the sun arose he had more work than usual on his hands. The frozen forms of sparkling dew hung pendant from the drooping goldenrod and crowned the aster with a beauty new. The smoke rose straight skyward from the many chimneys round about, while the roofs steamed with incense unknown to them for many weeks.

Autumn had simply turned another page to bear witness to her versatility. She announced that time was up for ripening grape or late strawberry blossom. The wondrous drama that had for five months past been staged in every garden was for the season closed, but the mighty color pageant of October still remains to celebrate for days in hill and dale the harvest bounty.

What is the secret of this transformed world in field and pasture? Jack Frost has brought with him invigorating air together with the wine and zest of the whole year. But he has steadily put to sleep the flower fairies of the summer. And he has done it by checking the flow of sap and leaf, stalk and trunk. In place of flexibility there is now rigidity of stem and petal, and where pliability was once the mark of garden life stiffness is now upon her flower children.

Who can fail to see written in the garden a parable for man? All is well for him as long as he keeps his frame plastic and his mind open to new ideas and enthusiasms. Vital interest in new issues and a large openness of mind do much to keep a man young. But once let dogmatism touch him, or let him become crabbed or cocksure, set or opinionated, and the frost touches him to check his growth.

Richard Le Gallienne cites well the secret of the frost in saying that "a man is not old till he ceases to fall in love, carries a pocket mirror to examine his tongue." The frost hits him when "he begins to say that times are changed and begins to speak of young people as a separate and disappointing class." The frost touch of rigidity is the secret of Jack Frost.

No time limit has been set to growth in the garden of the human mind. When a man is so foolish as to stake these limits for himself, then he makes himself liable to the benumbing blight of Jack Frost.

Nervous.

It is the man of many parts who should be careful not to go to pieces.—Cartoons Magazine.

MICKIE SAYS

MICKIE SAYS

BAND CONCERT WEDNESDAY NIGHT IN KLEMME

WAR ON BUGS--

Kill the bugs and worms now in your garden. We have Paris green, Lead Arsenate, Insect Powder, Slug Shot for bugs on vines and plants

Kill The Rats

Rats and mice destroy property We have just the stuff to kill them quick.

Shoo Flies

Keep away the flies with our Fly Chaser, Sprays and Powders.

E. S. D. KAHRS

GGIST KLEMME, IOWA

Hornless

Shorthorns

The Get a 2200 lb.

Iowa State

Champion

Herd Headers of Merit for Sale

C. A. Arnold

Klemme Iowa

Wrestling Match

World's Middleweight Championship

Ralph Parcaut and Paul Prehn, two of America's formeost wrestlers, to wrestle July 1 st.

BUT SAY! Here's one of the best things these boys do. They wear

Hart Schaffner & Marx Clothes

They don't devote all their conversation to athletics, but are very particular about their style of dress. You will notice good athletes universally dressed in Hart Schaffner & Marx Clothes.

PRICES $27.50 to $50.00

Ladies--

We sell ladies' Hosiery in cotton, lisle and silks at market prices. Every pair guaranteed.

Also ladies' white and champagne silk Gloves in short and long lenghts. Call in and see them.

GET TO KNOW

GILDNER BROS. & JOHNSON

The Home Of

Hart, Schaffner & Marx Clothes

16 STORES GARNER, IOWA

Five Tragedies

A man struck a match to see if the gasoline tank in his auto was empty. It wasn't

A man patted a strange bull dog on the head to see if the critter was affectionate. It wasn't.

A man speeded up to see if he could beat the train to the crossing. He couldn't.

A man touched a trolly wire to see if it was charged. It was.

A man cut out his advertising to see if he could save money. HE DIDN'T.

Doctors Reuber & Zinn

Physicians and Surgeons

Office—Main St., opposite Hotel, Phone 19.

CALLS NIGHT AND DAY PROMPTY ATTENDED

Large latest Xray and Electro Therapeutic Machines.

Eyes Examined and Refracted. Glasses Fitted.

DOCTOR MISSMAN

PHYSICIAN SURGEON

OFFICE--State Savings Bank Building, 'Phone No. 1105

RESIDENCE--North of Park, 'Phone No. 1109

X-Ray Radiographs Electrical Treatments

Eyes Tested Glasses Fitted

Yank Princess May Be Queen

Widow of Ralph Thomas May See Husband Acclaimed King of Albania.

LOSES HEART TO PRINCE

Princess Vlora is Granddaughter of Eugene Kelly, Millionaire New York Banker—Her First Husband Was Frank Jay Gould.

New York.—Princess Vlora, formerly Mrs. Helen Kelly Gould and more recently Mrs. Ralph Thomas, may be the first American to be addressed as "your majesty."

If she attains the throne of Albania, as seems possible, she bids fair to eclipse socially Princess Anastasia of Greece, formerly Mrs. William B. Leeds, who, through her marriage to Prince Christopher of Greece, has climbed the royal ladder higher than any other American woman.

Princess Vlora is in New York "on business," while her royal consort, Prince Vlora, is at their house in Paris arranging plans to ascend the throne of his grandfather.

The father of Vlora, Ferid Pasha, is prime minister to Abdul Hamid, and is working quietly with Turkish leaders.

She Prefers Paris.

"What will you do in Albania, where most of the men are polygamists and addicted to bloody feuds?" I asked her in her apartment in the Hotel Lenoric.

"I don't know," she said, smiling, "perhaps remain most of the time in my Paris home with my two children—Helen, who's nineteen, and Dorothy, who's seventeen—who are now in school in Switzerland."

The princess was Helen Margaret Kelly, granddaughter of the millionaire New York banker, Eugene Kelly. She was married at eighteen to Frank Jay Gould and after divorcing him married Ralph Thomas, son of the sugar king. After a brief married life, he died suddenly in 1914, leaving her several millions.

During the war she sailed for Paris, where she became a war nurse. While recuperating in Switzerland, she told me, she met Prince Vlora, who was brooding over the fate of Albania and meditating schemes for its restoration.

Loses Her Heart.

"He told me sad stories of Albania," she continued, "of its wild scenery and the picturesqueness of its people. He was a delightful chap and I confess that I lost my heart to him. We were married quietly.

"Whether the prince will become king of Albania is not certain. It is well known in diplomatic circles that the problem of finding a satisfactory ruler is a hard one. The prince is the natural ruler and is mapping out his course in Paris and London now.

"Albania is the roughest country in the Balkans, a country of wild mountains, entirely without railroads. The only towns are situated on the coast of the Adriatic. The entire population is less than 1,500,000.

"The people consist mainly of fierce mountaineers, walking arsenals of rifles and knives. They are Mohammedans in religion and confirmed polygamists."

The princess explained that shortly before the war Prince William of Wied, with German and Austrian backing, succeeded in getting installed as king of Albania at Durazzo. He never succeeded, she said, in winning the allegiance of the mountaineers, because Essad Pasha and local chieftains were hostile to him. So he returned to Germany. Since then the Italians have occupied more of Albania and joined hands with the allies, operating from Saloniki.

"I am here to assist my husband in my own way," Princess Vlora said. "If he wants the throne he can have it.

"I am very much in love with him and will help him all I can, but I think I would prefer to spend most of my time in Paris.

"My mission here is to rest and to see certain friends on certain matters of importance."

Nation's Per Capita Wealth Now $2,800

The per capita wealth of the United States has increased $236 since 1914, it was announced by the Government Loan organization.

It is estimated that on Feb. 1, 1921, the total wealth of the country was $300,000,000,000. This is an increase of $50,000,000,000 during the last seven years.

If this wealth were divided equally among the 107,000,000 persons in the country each would have $2,800. In 1914 each would have had $2,564.

The practice of thrift during the war was partly responsible for the increase, according to the Loan organization.

COURT BARS U. S. SPELLING

Australian Chief Justice Rules in Favor of the English Forms.

Melbourne, Victoria. — American forms of spelling have been barred from official documents in the high court. The federal chief justice has announced that he will not allow their introduction and has ordered the spelling of the words "program" and "center" changed to "programme and "centre." He remarked that English spelling was good enough for him.

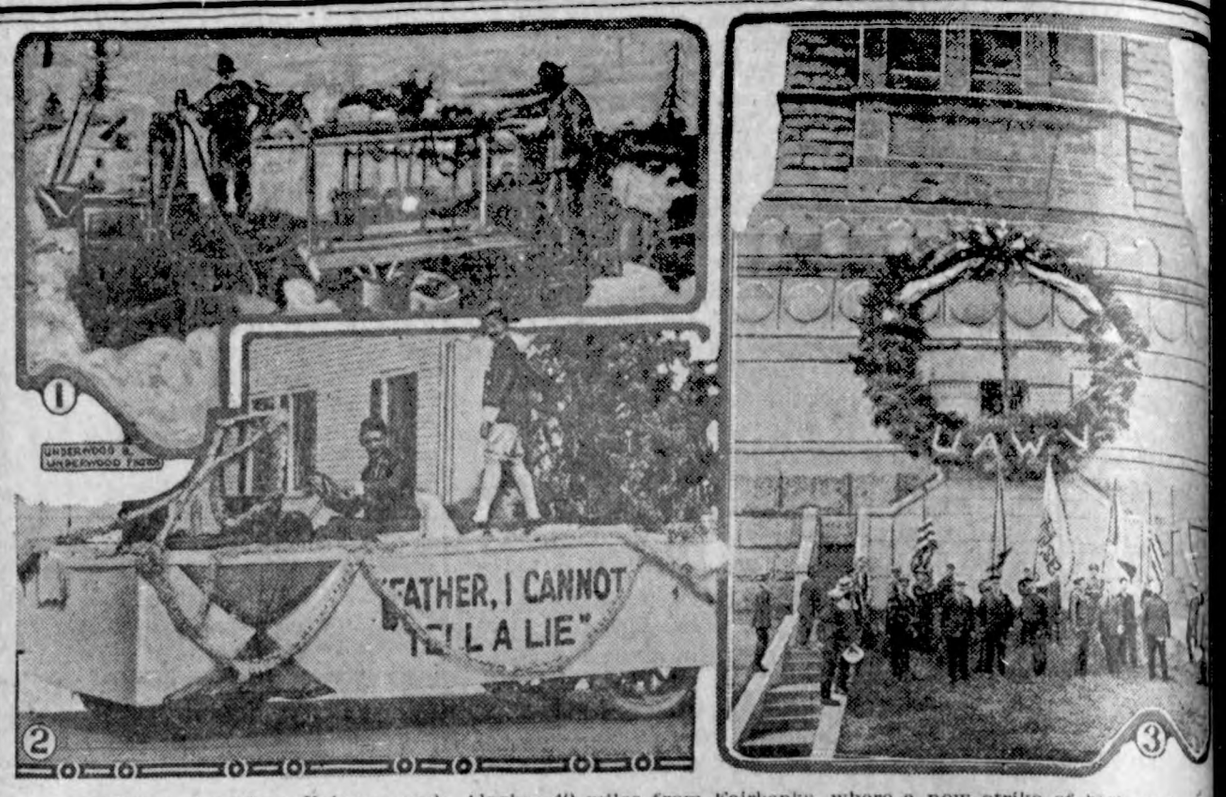

1.—Miners at work on Kokomo creek, Alaska, 40 miles from Fairbanks, where a new strike of high-grade gold ore has been made. 2—The Washington and cherry tree float in the parade in celebration of the 250th anniversary of Fredericksburg, Va. 3—Giant wreath of poppies with which the Statue of Liberty in New York harbor was decorated Memorial day by the United American War Veterans.

Maneuvers by U. S. Air Craft

Director of Naval Aviation Lays Out Extensive Program for Summer and Fall.

BIG AIRSHIPS TO TAKE PART

Giant Dirigible Purchased From Great Britain Will Take Trip West as Far as Chicago—Maneuvers Also Planned for Pacific.

Washington.—With Atlantic and Pacific fleet air forces mobilized at bases on the two coasts, an intensive program of summer and fall maneuvers is being planned by Capt. William A. Moffatt, director of naval aviation.

Starting with the joint army and navy bombing tests off the Atlantic coast, designed to test the offensive value of aircraft against naval vessels, navy flyers will be put through several months of stiff exercises.

Early in July the naval airship ZR-2, purchased in Great Britain, will fly to this country in charge of an American crew. A great aerial demonstration will mark her arrival. Detachments of seaplanes, flying boats and dirigibles will fly far out to sea to meet the big airship and escort her to a point on the Atlantic coast just north of Boston.

Test Mooring Mast.

The ZR-2 will then skirt the coast southward, passing over the principal cities to Philadelphia, then proceed to the giant navy hangar at Lakehurst, N. J., and be "anchored" to a "mooring mast," the first device of this kind to be erected in this country.

Experts from Great Britain will superintend the erection of the mast which will be a steel structure about 150 feet high with a swiveled bridle at the top to which the nose of the dirigible will be moored, permitting the ship to swing always nose to the wind. The structure will cost about $50,000, and probably be fitted with an elevator to carry the crew of the dirigible to and from the ground.

After being thoroughly overhauled, the ZR-2 will undertake a cross-country cruise to show the ship to the people.

Will Pass Over Many Cities.

Present plans call for a trip to Chicago and return, at least by way of the southern border of the Great Lakes, and if cities west of Chicago provide mooring facilities the cruise may be extended indefinitely. The ship can make a round trip to Chicago without refueling.

Basing on Lakehurst, the ZR-2 is to operate along the coast later and participate in air fleet mobilization and extensive maneuvers and tactical drills.

On the Pacific coast similar maneuvers will be conducted in connection with the Pacific fleet. It is possible a squadron of naval aircraft may attempt a trip "around the rim" of the country from a point in Washington state to Maine, during the year, the longest airplane cruise ever attempted.

Plans for a flight from San Diego, Cal., to this city have been abandoned, as Capt. H. C. Mustin, commanding the Pacific fleet air force, who would have led the expedition, cannot be spared from summer exercises of the Pacific air forces.

Dead Hero Made a Marshal.

Paris.—Gen. Gallieni, former minister of war and former military governor of Paris, who sent the army of Paris to the Marne in 1914 in taxicabs and who died in 1916, has been posthumously named a marshal of France in a decree signed by President Millerand. This was in accordance with authorization given by parliament recently.

"Cowless" Milk Made in Boston

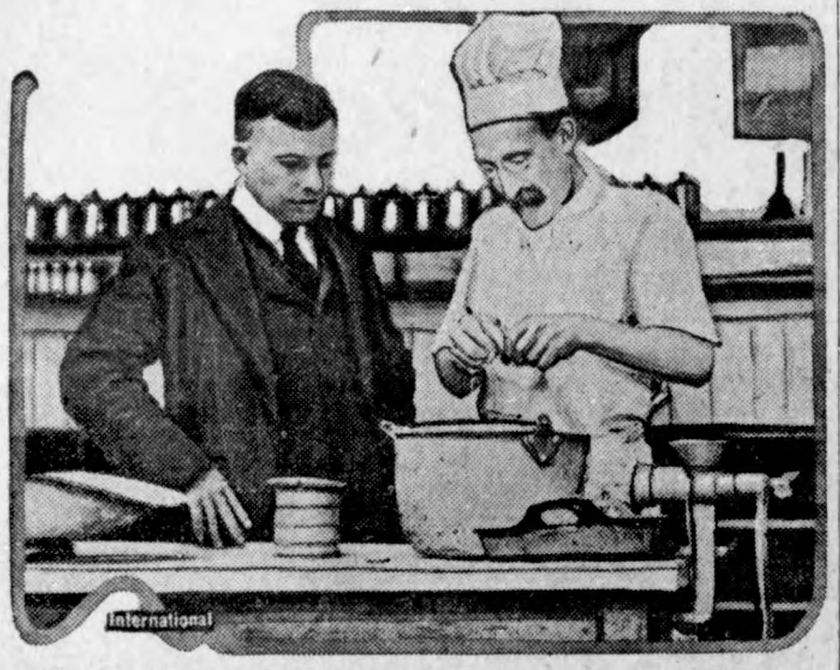

Photograph of Dr. E. B. Carr and G. E. Cornforth making "cowless" synthetic milk in the laboratory of a sanitarium near Boston. It is made from oats, peanuts and water. Vegetarians approve it because it contains no animal fats; food experts are inclined to reject it for the same reason.

NEWS REVIEW OF CURRENT EVENTS

Thirty Killed in Race War in Tulsa, Okla.—Whites Burn All Black Belt.

SENATE FIRM FOR BIG NAVY

Passes Appropriation Bill Carrying $494,000,000 — President Harding's Memorial Day Utterance—Railway Wage Reduction Announced —More Fighting in Silesia.

By EDWARD W. PICKARD.

Another of those sudden and terrible race conflicts which make all decent Americans blush with shame occurred last week, this time in Tulsa, Okla. Before the state troops that were called to assist the police had restored order at least thirty persons had been killed, hundreds had been wounded and the negro quarter of the city was in ashes. More than 5,000 negroes were rendered homeless and the property damage was estimated to be in excess of a million and a half dollars.

As so often is the case, the riots were due to an attack on a white girl by a negro. The offender was arrested and then someone started the rumor that he was to be lynched. Several hundred armed blacks gathered about the courthouse and jail, and one of them was killed by a police officer. That started the fighting, and within a few hours the city had become an armed camp. Both whites and blacks looted the stores for guns, and the negroes entrenched themselves in their quarter. An army of whites soon began the invasion of that region and, driving back the blacks, set fire to the buildings as they advanced. Men, women and children were shot down mercilessly as they fled from their burning homes. Three local units of the Oklahoma National Guard were ordered out by the governor, and they, with the help of the police and members of the American Legion, at last succeeded in controlling the situation. They were able to protect the business and railroad districts from further destruction, but the "black belt" was a smoking ruin.

The same old cries of "Shame!" will be heard, and Tulsa will be thoroughly scolded for this shocking affair; but the same causes will bring about the same results ever and again, almost anywhere in the United States, and the wisest social economists do not know where the remedy lies.

If the house can be brought around to the senate's way of thinking, we will have the greatest navy in the world. But the difference of view of the two chambers is represented just now by some $98,000,000, and it may be a long time before an agreement is reached. By a vote of 54 to 17 the senate passed the naval appropriation bill carrying a total of $494,000,000. For several weeks the small navy men had fought hard, but they secured a reduction of only $2,500,000 from the total recommended by the naval committee. Their leader, Senator Borah, voted for the bill because, as he explained, he had high hopes of results from his amendment requesting the President to invite Great Britain and Japan to join with the United States in curtailing naval construction. That Mr. Harding takes the Borah plan seriously is indicated by the report that our representatives in London and Tokyo already are "feeling out" the sentiment in the governments to which they are accredited.

The bill as passed by the senate carries $105,000,000 for construction of ships, including an item of $15,000,000 for the beginning of work on two airplane carriers at a limit cost of $52,000,000; $18,000,000 for aviation, and funds for 120,000 men. Several millions of dollars are allowed for strengthening the Pacific Coast defenses, and money is provided for further work on the Charleston navy yard, the majority having relented in that matter.

Memorial day not only was celebrated fittingly all over the United States, but in England and France as well, where many of our dead warriors still lie. In this country, of course, the most notable observance of the day was in the national cemetery at Arlington, where the President delivered the address. Mr. Harding took advantage of the occasion to declare that America must and will do her full part in helping to stabilize the world, to restrain ambition for empire and to prevent the disaster to civilization that would come from a denial of the equality of sovereign states or persons. The United States, he asserted, will neither pursue a policy of isolation nor surrender any of its independence of action, but will stand ready to accept leadership in the restoration of normalcy in the world.

In a Memorial day address in a Chicago suburb, former Senator James Hamilton Lewis predicted a war with Japan in which America will stand alone. "Not one country in Europe is truly the friend of the United States," he said. "The time is coming when we shall have to protect ourselves against an invasion of the Asiatics." England, France, and Italy, he said, will be appealed to by Japan to force the United States to grant the Japanese the same privileges as they enjoy in Europe.

The federal railway labor board has announced the wage reduction that goes into effect on July 1, when the national agreements are abrogated. The average wage cut is to be 12 per cent and this eventually will reduce the pay rolls of the 104 roads affected by $400,000,000 a year. The board in its decision sets up new uniform wage scales for all groups of employees, and these will later apply to every road in the country. The abrogation of the national agreements, it is believed, may save the roads an additional $300,000,000 yearly. In labor circles it had been feared a greater wage reduction would be ordered by the board; hence it is predicted the action may arouse little open opposition. The chiefs of the railway unions reserved comment.

The day after the board's ruling was made public President Harding surprised the interstate commerce commission by calling at its office for a conference on freight rate reduction, which he deems of vital importance in the restoration of business. He made clear his desire in this line, but it was evident that he would have to overcome strong opposition. The cabinet agrees with the President that prohibitive transportation rates largely account for the stagnation of business and the continued high price of the necessities of life.

Chairman Clark of the interstate commerce commission and Senator Cummins, chairman of the senate committee on interstate commerce, agree, however, with the railroad executives, who contend that rates cannot be reduced generally until it has been proved that railroad expenses can be cut to a point assuring an adequate return on the investment.

Aviation in America is hard hit by disaster and economies. The country was shocked by the accident near Washington in which an army plane, caught in a fierce electrical storm, was destroyed and all its seven occupants killed. The victims included several aviation officers and former Congressman Maurice Connolly. Blame for the accident, if there is any, is hard to place though it is felt that the establishment of altitude observation stations would do much to avert similar disasters.

At the government proving ground at Aberdeen, Md., where rehearsals for the army and navy maneuvers in Chesapeake bay were taking place, a 50-pound bomb filled with TNT fell from a plane and the explosion killed five men and injured twelve. Apparently the mechanism of the bomb-carrying rack was defective.

All the air mail routes established with so much flourish, except the transcontinental line from New York to San Francisco have been abandoned, Postmaster General Hays saying this is due to lack of money and to difficulties of operation. The St. Paul-Chicago and St. Louis-Chicago routes were the last to be discontinued. This action may be linked with the charges of inefficiency, carelessness and misconduct made against certain of the operating force of the air mail in the Middle West. Investigation has resulted in the temporary suspension of R. W. Majors, superintendent of the Omaha-Cleveland division, and of four of his subordinates and one mechanic. Mr. Majors and the pilots in his division deny the charge made by a discharged pilot, that the deaths of several air mail carriers were due to criminal carelessness of the executive and mechanical forces. The investigation is not yet completed.

The Poles and Germans in Upper Silesia did not observe their truce for many hours. The Germans renewed the attacks and the fighting has been continuous ever since, despite the efforts of the allied plebiscite forces, which have been reinforced by a body of British troops. In general the Poles seem to be getting the worst of the fighting, for the Germans were well organized secretly and are fully armed. There was a serious outbreak in Beuthen, where the German inhabitants attacked the French garrison. The latter used tanks with deadly effect and routed the Germans, killing many. With the arrival of the British forces it appeared likely that Korfanty's insurgent Poles would be driven out of much of the disputed territory which they had seized.

Chancellor Wirth apparently is determined to force Germany to fulfill her obligations to the allies. In a speech before the reichstag he set forth the economic rules and policies through which, he believes, the German nation can pay its debts and yet maintain economic stability and independence. He intends not only to keep up with the payments as they fall due, but to keep ahead of them.

"The sums to be paid in reparations," he declared, "can be extracted only by creating an economic balance. We must increase our production and reduce our expenses to the utmost in our manufactures. We must limit all imports, especially luxuries, as far as possible through customs tax measure. To this end we should have sovereignty over our customs borders.

"Agriculture must be brought to its highest capacity, systematically. Animals must be replaced by motors, saving fodder. Acreage must be increased, and the cultivation of swamps and deserts must be undertaken at the earliest moment, thus providing work for those out of employment. The sword has been broken. We must work."

The chancellor foreshadowed a higher corporation tax, a bourse tax, an inheritance tax, a landed property tax and a tax on certain securities, in addition to an increase in direct taxes.

Before the congress of the Communist party in Moscow Premier Lenin laid his economic program, which was supported by Minister of Agriculture Miliutin and approved by the gathering. The policy as outlined includes:

1. Collection from the peasants of a fixed amount of grain by a system of tax in kind, estimated by Miliutin to amount to about one-third of the crop. The other two-thirds of the crop is to remain at the disposal of the peasant for grading through the newly restored co-operatives, whose power is to be extended.

2. Retention in the hands of the state of the largest industries and means of transportation, particularly the leather, salt and textile industries. These latter are turning out manufactured goods now most needed by the peasants. They are to be speeded up in order to satisfy the peasants' needs, and the workmen are to be encouraged by a bonus system and other inducements which will increase production. Supervision is to be under the trade unions, who will fix the rates of pay instead of the government as heretofore.

3. Encouragement of small and medium co-operatives and private industries. Factories will be leased to these smaller industries, and even financial assistance will be given. The trades unions will fix wages.

Seek Navy Students

Marine Corps Is Authorized to Assist in Recuiting.

Stations Will Accept Enlistments for Midshipmen at the Annapolis Academy.

Washington.—Youngsters between the ages of eighteen and nineteen years, with ambitions to become midshipmen at the United States Naval academy, now will be accepted for enlistment at all marine corps recruiting stations.

One hundred enlisted men are appointed to the Naval academy each year, after a competitive examination given enlisted men of the navy and marine corps. They must not be more than twenty years of age on April 1 of the year it is desired to enter, and must have been in the service at least one year by August 15 of that year.

Adhering to its policy of rewarding meritorious members of its enlisted personnel with commissions, the marine corps will open an officers' training school in or near Washington this summer to fill over a hundred vacancies in the commissioned personnel of the corps.

During the war more than 800 enlisted men were commissioned in this country and France. The highest rank so far attained by an enlisted man who received his commission as a reward for meritorious service is that of a senior colonel.

The order recently issued by the major general commandant specifies that no noncommissioned officer will be considered for such advancement who shall have had less than one year's service in the army, navy or marine corps, of which not less than six months shall have been in the marine corps. Only men between the ages of twenty-one and twenty-seven years will be considered.

Pet Snakes Protect Home, Says Editor

Middletown, N. Y.—Have you a little snake in your home?

They make fine watchdogs and pets for the children, according to Editor William Hones, who runs a country newspaper and is known as Theodore Roosevelt's double.

He says the snake is one of man's best friends and should be in every home.

Snakes destroy rats, mice and other pests, he declares, purge the house walls of infections and protect the sleeping household.

Josephus Daniels' ambition as a youth was to be a professional baseball player.

ORE AND AFTER CHILDBIRTH

Williams Tells How E. Pinkham's Vegetable mpound Kept Her in Health

eck, O.—"Lydia E. Pinkham's le Compound helped me both before and after my baby was born. I suffered with backache, headache, was generally run down and weak. I saw Lydia E. Pinkham's Vegetable Compound advertised in the newspapers and decided to try it. Now I feel fine, take care of my two boys and do my own work. mend your medicine to anyone iling. You may publish my testi- f you think it will help others."—RRIE WILLIAMS, Overpeck, Ohio.

ore than forty years Lydia E. n's Vegetable Compound has storing women to health who from irregularities, displace- backaches, headaches, bearing- ins, nervousness or "the blues," here is hardly a town or hamlet United States wherein some does not reside who has been ell by it. That is why Lydia E. n's Vegetable Compound is now zed as the standard remedy for ments.

All Flies! THEY SPREAD DISEASE

where, DAISY FLY KILLER attracts and s. Neat, clean, ornamental, convenient and cheap. Lasts all season. Made of metal, can't spill or tip over; will not soil or injure anything. Guaranteed DAISY FLY KILLER at your dealer or $ by EXPRESS, prepaid, $1.25. SOMERS. 150 De Kalb Ave., Brooklyn, N. Y.

Pesky Bed Bugs P. D. Q.

Q., Pesky Devils not an insect pow- a chemical, no muss and actually kills gs, Roaches, Fleas s, and their eggs as package makes a Druggists can sup- , or mailed prepaid ceipt of price by the em. Works, Terre Ind., Genuine P. D. ver peddled.

ver Trouble?

For relief go to

Mudbaden

BEST FOR RHEUMATISM

For rates, etc., write n Sulphur Springs Co., Jordan, Minn.

One Raised rom Dead

MACH PAINS GONE onic Made Him Well

r suffering ten long months tomach pains, I have taken and am now without any pain er. Am as one raised from the writes A. Percifield. sands of stomach sufferers re- onderful relief. Their trouble much acidity and gas which quickly takes up and carries estoring the stomach to a active condition. Always car- w Eatonics, take one after eat- od will digest well—you will e. Big box costs only a trifle our druggist's guarantee.

AND BLOCK BUSINESS — Make concrete brick and blocks. Outfits ensive. Merrill Moore, Creston, Iowa.

SMOKE? SAVE 50% by import- cigars from Tobacco Growers. Box .75 C. O. D. PORTO RICO TRAD- Box 1174, San Juan, Porto Rico.

Partners to manufacture revolution- tion for farmers. For national prop- Inventor, O. Jonnum, Nevada, Mo.

ENTS Watson E. Coleman Patent Lawyer, Washington D. C. Advice and book free onable. Highest references. Best services

126 MAMMOTH JACKS

I have a bargain for you, come quick. W. L. DeCLOW'S JACK FARM Cedar Rapids, Iowa

JUELSON ROAD GRIP tire protector against blow-outs, and rough roads ever invented. er instead of in, mud or sand. Write lar. Agents wanted. F. J. KIDD 1638 N. Wells Street, Chicago.

OLA A WONDERFUL FACE BLEACH. Removes Tan, Liver Spots, Pimples, etc. Dealer, or mail $1.25. Free book. Dr. C. H. BERRY COMPANY, 2978 Michigan Ave., Chicago.

PARKER'S HAIR BALSAM

Removes Dandruff—Stops Hair Falling. Restores Color and Beauty to Gray and Faded Hair. 60c. and $1.00 at Druggists. Hiscox Chem. Wks. Patchogue, N. Y.

ERCORNS Removes Corns, Cal- , stops all pain, ensures comfort to the walking easy. 15c. by mail or at Drug- Hiscox Chemical Works, Patchogue, N. Y.

16799 DIED

w York City alone from kid- rouble last year. Don't allow elf to become a victim by ting pains and aches. Guard t this trouble by taking

GOLD MEDAL HAARLEM OIL CAPSULES

orld's standard remedy for kidney, bladder and uric acid troubles. d's National Remedy since 1696. ggists, three sizes.

the name Gold Medal on every box and accept no imitation

LIVE STOCK

PLAN TO ERADICATE CHOLERA

Swine Breeders of Indiana County Working to Stamp Out All Traces of Disease.

(Prepared by the United States Department of Agriculture.)

A county free from hog cholera this year is the goal to which swine breeders in Steuben county, Ind., are working under the guidance of the local county agent and the district veterinarian of the United States Department of Agriculture. As a result of a persistent campaign for the control

County Agent Inoculating Pigs With Hog Cholera Serum.

of cholera and strict organized effort to eradicate it, there has been a remarkable decrease in the disease in the county during the last two years. In 1917 the loss from cholera in the county, according to the county agent, was about $10,000. In 1918 it was a little less than $5,000, and in 1919 it was about the same. In 1920, however, only three cases occurred in the county, which leads the swine breeders to believe that if their efforts to control the disease are continued cholera can be practically eradicated.

CLUB MEMBERS SECURE PIGS

Registered Animals Given to Boys and Girls in Mississippi—Scholarship at End.

A public-spirited man in Fayette county, Mississippi, gave six registered pigs to the boys' and girls' pig-club work last year, with the understanding that each one who received a pig was to give back to the club one pig from the first litter and one from the second. The donated animals were drawn for by members from each beat and one from the county at large. The recipients were very proud of their pigs. The six from the first litters were distributed in December. If the plan is continued for five years it is estimated that 204 registered pigs will be given away at the close of that time, and it is hoped that purebred hogs will be found on every farm in the county. If these plans mature as is hoped, the 204 which will be available for gifts at the end of the five years will be put up at auction and the proceeds used for a scholarship to the State Agricultural and Mechanical college, which will be awarded yearly to the winner of the county pig-club championship.

ALFALFA AS HORSE ROUGHAGE

Plant Is High in Protein and Minerals and Is Especially Good for Young Stock.

Alfalfa receives great favor as a horse roughage. It is high in minerals and protein and is especially good for young stock. Because it is laxative in effect and high in protein, it is always best to limit the amount of alfalfa to one-half or two-thirds of the total hay ration. The rest may be timothy hay. Use alfalfa with a ration that is low in protein. Corn as a grain and alfalfa as a roughage make a balanced ration.

BEST LIVE STOCK CHEAPEST

Opinion of Virginia Farmer Who Thinks Breeders Are Aiming to Procure Purebreds.

"From 30 years' experience in breeding thoroughbred horses and later dairy cattle, I have found that the best is the cheapest." This is the opinion of a Virginia farmer in a statement to the United States Department of Agriculture. "I think all raisers of live stock in Virginia are aiming to procure purebred sires."

Good Mixture for Hogs.

It is good policy, where possible, to keep charcoal, wood ashes, slaked lime and salt in a sheltered trough where hogs can have access to same at will.

Silage for Horses.

Silage should not be considered as a mainstay for horses, as its use is preferable only in limited amounts as a small supplement to the regular ration.

Important in Sow's Ration.

High content of protein and mineral matter is required in the sow's ration, because her milk is high in these materials which form the bone and muscle of the young pigs.

DAIRY FACTS

RULES FOR FEEDING CALVES

Desired Nutrients Furnished by Giving Young Animal Variety—Avoid Sudden Changes.

(Prepared by the United States Department of Agriculture.)

Feeding is an important factor in developing a good breeding animal, or a favorite in the show ring. There are many points to be remembered. These points may be called rules of feeding, among which specialists of the United States Department of Agriculture give the following:

1. Provide a variety of feeds at all times, if possible. It is easier to supply the proper amounts of the desired nutrients which the calf needs if several different feeds are used. The ration will also be more palatable.

2. Do not make sudden changes in the feeds used or in the amounts given. If it becomes necessary to change feeds from, say, clover to alfalfa hay,

Grain in Medium Amount, Fresh Water and Pasture Are Necessary for Success With Calves.

feed part clover and part alfalfa for a few days. Gradually reduce the amount of clover and at the same time increase the alfalfa.

3. Do not overfeed the calf. Feed as much grain as it will clean up in 30 minutes and wish it had just a little more. Feed left in the trough to be breathed over is worse than wasted. If any remains it should be removed and less given the next time. Digestive disorders occur from feeding too much rather than too little.

4. Do not underfeed the calf. It should make a continuous gain. If it does not grow each day the feed given it is about the same as wasted. It never pays to starve a calf. In fact, the calf does not begin to pay for feed until it is given more than enough to make some gain.

5. Do not annoy or disturb the calf unnecessarily. It requires more feed to keep it growing while standing or moving about than while lying down at rest.

6. Do not feed moldy, musty, or spoiled feeds. To do so may cause serious digestive disorders. All hays should be bright, well cured, and free from mustiness, dirt, and coarse weeds. The grain also should be free from dirt, mold, and mustiness. If ground feeds get wet they are likely to mold. This is especially true of cottonseed meal and ground corn.

7. Do not waste time in feeding the calf, or in preparing feed, since wasted time needlessly increases the cost of gains. Grain should be fed whole except when teaching the calf to eat and possibly also near the end of the fitting or finishing period. Whole grain as a rule is more palatable than ground feeds. Ear corn may be shelled, broken, or chopped up in the feed box rather than ground. Husks on snapped corn need not be removed for this purpose. It rarely pays to shred stover or to cut or chaff hay for the calf. It need not be fed three times a day when twice a day will do as well, although the former may be practiced when fitting the animal for show or sale. Do not go to the expense of buying prepared "stock feeds" or "remedies." Home-mixed feeds are cheaper and equally, if not more, satisfactory. A healthy calf does not need condition powders.

ENCOURAGE FENCE JUMPERS

Dilapidated Fencing Is Source of Constant Trouble for Owner of Dairy Herd.

Half broken down fences help to teach the cows to be fence jumpers. Heifers that are constantly jumping the fences in easy places are difficult to break in later life and nothing is more wasteful of time and patience than constantly chasing your cattle out of your neighbor's crops or your own. Good fencing is necessary equipment for the dairyman and poor fencing is a constant risk.

GIVING YOUNG CALVES MILK

Care Should Be Taken That Temperature Is Uniform—When Poor in Quality, Give Less.

Care should be taken to see that any milk fed to the young calves is of uniform temperature of about 90 degrees Fahrenheit. Many feeders attempt to overcome poor quality in the feed by increasing the quantity. This is radically wrong. When on account of age, souring, dirt, etc., the quality of the milk is poor, the quantity should be reduced rather than increased.

Home Town Helps

LOOK TO FUTURE EXPANSION

Civic Bodies of Kansas City Are Showing a Spirit Well Worthy of Emulation.

Just how valuable it may be to prepare for the orderly development of a city industrially is indicated in a piece of work which is now being undertaken by the city-planning commission and the chamber of commerce of Kansas City. The industrial department of the chamber aims to make a survey of industrial conditions in Kansas City which it may use in its own work, and the planning commission will seek much additional data through the survey which may be used to excellent purpose by various committees of the commission, by the industries themselves and by other agencies concerned with the most businesslike and systematic expansion of the entire city.

What the planning commission desires to ascertain in this respect is just what the most progressive and far-seeing business man would have in order to make possible the best development of his interests. The commission already has committees at work obtaining facts about Kansas City's present status and probable future expansion in respect to commercial, residential and industrial districts; recreation facilities, highways and transportation conditions; and it has prepared a basic map which makes zoning of the city possible. But the necessity of obtaining such facts as these about the city's industries, as well as the value of the facts, is at once evident:

What industries has the city?

What is likely to be the expansion of these periods of ten, twenty or thirty years?

Where will the expansion be?

What additional industries is Kansas City likely to have?

Where will they be placed?

Where will the additional employees live?

HOW CITY CONSERVED TREES

Los Angeles Built "Island" Around Unusually Fine Cluster in Path of Grading.

When the city of Los Angeles recently cut North Broadway through Holgate square there was a clump of fine old pepper trees directly in the path of the grading. So the city, rather than cut the trees down, built an "island" around them. An unusual feature of the island is an ornamental drinking fountain which

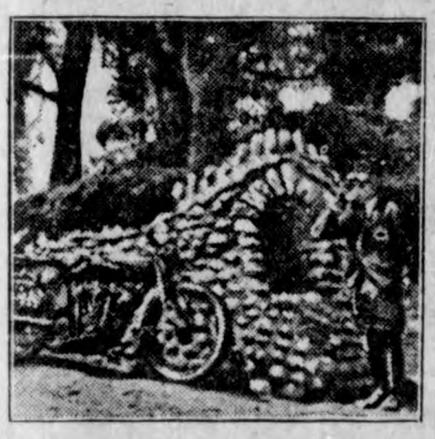

This Fountain Is a By-Product of Saving the Trees From Destruction by Building an "Island" Around Them.

was built for the purpose of supplying thirsty motorists and pedestrians with a refreshing draught of Adam's ale. The water is piped to the fountain from a street main.—Popular Science Monthly.

School Gardens.

Is there ground available for school gardens? Some schools have rented vacant lots and fields near the school house for their gardens and have succeeded in earning money on them, which has been used for other school projects or equipment. A certain school has an orchard of 100 trees, in which the children are given practical instruction on the care of fruit trees; the profit from the sale of the fruit goes to the school; and the orchard serves as a model for the community.

Is it possible or advisable in your school to have gardens and orchards so managed that they will make substantial contributions to the upkeep of various school activities, and at the same time provide valuable practical laboratory training for the pupils? This is a community problem, which may be solved best, perhaps, by general discussion.

"City Plan" Works Well.

The city plan has been tried in many cities with success. St. Louis and Milwaukee are examples. Under such a plan the city does not repeat obvious mistakes. At present the man who builds a home has no assurance that a filling station will not be his next-door neighbor tomorrow. He may move into another district and later see a factory shut off his light and air. The city plan idea, summed up, is that there is a place for everything and that everything should be in its place. The only way that idea can be made effective is through laws giving the planners the legal right to act.—Exchange.

ASPIRIN

Name "Bayer" on Genuine

say BAYER

Take Aspirin only as told in each package of genuine Bayer Tablets of Aspirin. Then you will be following the directions and dosage worked out by physicians during 21 years, and proved safe by millions. Take no chances with substitutes. If you see the Bayer Cross on tablets, you can take them without fear for Colds, Headache, Neuralgia, Rheumatism, Earache, Toothache, Lumbago and for Pain. Handy tin boxes of twelve tablets cost few cents. Druggists also sell larger packages. Aspirin is the trade mark of Bayer Manufacture of Monoaceticacidester of Salicylicacid.—Adv.

Line the Linoleum.

When purchasing linoleum for the floor it is a good idea to order a lining of felt. This precaution will probably prolong the use of the linoleum. It also deadens sound and makes the floor warmer in winter. It prevents the linoleum from expanding or contracting and it gives a softer tread, all advantages worth considering.

Important to Mothers

Examine carefully every bottle of CASTORIA, that famous old remedy for infants and children, and see that it

Bears the Signature of *Chas. H. Fletcher*

In Use for Over 30 Years.

Children Cry for Fletcher's Castoria

WAS FAMILIAR WITH CHROMO

Mrs. Newly Rich Somewhat Too Anxious to Air Her Knowledge, and Her Ignorance.

Harvey Maitland Watts, a Philadelphia art critic, said at a dinner in Rittenhouse square:

"The ignorance of the new rich in art matters is quite incredible. The wife of a new rich profiteer was buying pictures in a Walnut street shop the other day. After she had bought a number of costly pictures she said:

"'Now show me something a little cheaper for the back hall. It's dark there.'

"The salesman brought out another picture.

"'This, madam,' he said, 'is only a chromo, and we could let you have it for nearly nothing.'

"The new rich lady nodded in a sage way.

"'Yes, of course,' she said, 'Chromo is a struggling and obscure artist, and he can't expect to command good prices till he makes a popular hit, can he?'"

Intelligent.

You may not believe it, but we have this on creditable authority:

A marine reported the loss of his gun.

"Was there any mark on it," asked the corporal, "by which you might recognize it?"

"No, I think not," answered the marine.

"Sure?"

"Well, come to think of it, there was a name on it?"

"What?"

"Springfield."—The Tennessee Tar.

No Workers.

"How many daughters has she?"

"Three. And not a dish washer among them."

Four Million Shy.

France's population was reduced 4,000,000 by the war.

Hot Springs Waters Wonderfully Successful in the Treatment of Rheumatism

THE peculiar properties of the waters of the Hot Springs of Arkansas are due to radio activity, found in them to an exceptionally marked degree, and their equal has never been known in the treatment of rheumatism and all uric acid troubles. These springs are owned and controlled by the U. S. Government.

The cost of living at Hot Springs may be regulated to suit any purse, accommodations varying from moderate priced boarding houses, up to the most fashionable hostelries.

Write for Our Handsomely Illustrated Hot Springs Book

The Way There Is Via the

Missouri Pacific

LOW RATES — MISSOURI PACIFIC — ALL YEAR

C. L. Stone, P. T. M., St. Louis

No Soap Better —For Your Skin— Than Cuticura

Soap 25c, Ointment 25 and 50c, Talcum 25c.

LADIES WANTED TO DEMONSTRATE and sell a complete facial beauty treatment. The Bro'lier Co., Cedar Rapids, Iowa.

Local Agent in Your District to represent my Ky. Petroleum interests. Splendid opportunity. E. M. Shaw, 10 S. La Salle, Chicago.

W. N. U., DES MOINES, NO. 24--1921.

BIRDS AS STREET CLEANERS

Vultures Employed for the Purpose in Costa Rica, and Traveler Says They Are Efficient.

Garbage collectors in Costa Rica enjoy their occupation, because they eat what they find. In his book, "Sailing South," Philip S. Marden writes as follows:

"I was awakened on the first morning in town by a sound of wheels in the street below, and looked out. It was an impressive sight. The garbage man was abroad on his scavenging rounds. Ahead of his open wagon walked in a sober platoon four enormous vultures, all in sable and maintaining the chastened demeanor of undertakers at an open grave. Behind the wagon walked half a dozen other vultures similarly sedate. And around the rim of the cart, perched in solemn row, sat twenty-one other birds of the same species and same somber hue. I would fain have immortalized the scene, but the camera, alas, wasn't loaded. I began to understand why the streets of San Jose, which leave much to be desired in other respects, are at least so notably clean. The buzzards attend to that!"

Law Was Obeyed.

"I see it was against the old blue laws to kiss your wife on a Sunday."

"True."

"What was the penalty?"

"Dunno. No husband was ever brought up on charges."—Louisville Courier-Journal.

If you must bet, bet on the top dog and the bottom facts.

Made Just to Your Taste And Always the Same

You secure uniformity of strength and flavor in your meal-time drink, by the portion used.

INSTANT POSTUM

(instead of coffee or tea)

can be made instantly by measuring the powdered Postum with a teaspoon, placing the contents in a cup, then adding hot water. Better for nerves and digestion.

"There's a Reason"

Made by Postum Cereal Co., Inc., Battle Creek, Mich

Miss Mabel Smith was a Garner visitor Saturday morning.

Mrs. H. Suckow was called to the city of Garner Saturday morning by the illness of her mother.

BEN A. REEMSTMA
Farm and General
AUCTIONEER
Sales conducted to insure the owners highest approval. See me for dates and terms.
Phone 508
Klemme — Iowa

W. F. PAVEY
The Practical Blacksmith
OXY-ACETYLENE WELDER
Wagon, Buggy and Machine Repairing
Horse Shoeing and Plow Work A Specialty

WALTER F. LAU
Dealer In
Grain, Coal and Live Stock
A Square Deal Always
Phone 16 Klemme, Iowa

KLEMME DRAY LINE
Phone 14
A share of your patronage is solicited. All work attended to promptly and carefully. We haul coal quick.
LLOYD LAU, PROP.

DR. R. M. THOMAS
Veterinarian
All Calls are answered promtply.
Phone me at
Klemme — Iowa

THE CITY DRAY LINE
—Is prepared to do your hauling carefully and promptly. We solicit your patronage. Charges reasonable.
Coal Hauling Done
C. M. BREDBENNER

AVERY CENTER NEWS

Miss Gladys Walker of Des Moines is visiting friends here.

Mrs. Geo. Porter entertained relatives from Latimer Sunday.

The Fred Chase family were Mason City shoppers Wednesday.

Mr. and Mrs. Pat. Lyman and baby visited the Fred Wilkins home the last part of the week.

Mrs. Gus Church enjoyed a week end visit from here brother and family of Fort Dodge.

The "Hoot Owls" enjoyed a dance at the Gus Church home Saturday night.

Several base ball fans attended the Belmond Algona game at Belmond Sunday.

Our Mail Carriers Wm. Allaben is taking his vacation and his substitue Albert Molte is carrying mail this week.

AVERY TOWNSHIP

Hazel and Lazelle Dutton, visited with Goldie Moberly Sunday.

William Bell and daughter were Belmond callers Monday.

D. D. Ross of Garner, is at his farm painting his buildings.

R. F. Hoffman shelled corn Friday and Saturday of last week and Monday of this week.

William Bell and family took dinner with Mr. and Mrs. J. E. Johnson and family Sunday.

Mr. and Mrs. Sylvan Johnson and Gail Buss, and Will Johnsons attended a party at the Hobarts home last Friday night.

THE OIL GAME
It's Facts and Fallacies;
Promoters' Tricks Exposed
Geology VS. Experience;
"WILDCAT" WELLS !!!!
A History of Gushers;
This phamplet for 10c
Ralph E. Pearson.
Oil Field Inspector,
204-5 Larendon Building,
Houston, Texas.

LIBERTY TOWNSHIP NEWS

Some of the early oats is pretty well headed out already.

A League Social is planned for Friday night at the Liberty township church.

Carl Riemer is back in this locality plowing corn for Walter Bredlow at the present time.

School No. 8 is being remodeled as a result of standardizing. It has been raised and a basement dug under it. An addition also has been added on the south end.

A petition has been circulated in this vicinity to change the name of the township back to German. Perhaps some of us had better brush up a bit on the German language.

NOTICE OF APPOINTMENT OF ADMINISTRATOR

Notice is Hereby Given, That the undersigned has been by the District Court of Hancock County, Iowa, appointed Administrator of the Estate of, N. L. Palmer, late of Hancock County, State of Iowa, deceased, and has duly qualified as such Administrator.

All persons indebted to said estate are requested to make immediate payment to the undersigned; and those having claims against the same will present them, duly authenticated, to said Court or to the undersigned, for allowance.

Dated June 10, A. D. 1921
State Savings Bank, Klemme, Iowa.
Administrator
By Ramsay and Blackstone Its attys.

NOTICE OF APPOINTMENT OF EXECUTOR

Notice is Hereby Given, That the undersigned has been duly appointed and qualified as Executor of the Estate of Carlena Griffen, deceased, late of Hancock County, State of Iowa. All persons indebted to the estate are requested to make immediate payment; and those having claims against the same will present them, duly authenticated. to the undersigned, for allowance.

Dated May 27th, 1921, A. D.
F. A. ARNOLD, Executor.
Wichman & Hastings, Attorneys for the estate. (J-2-9-16)

LIVES IN HISTORY

City of Alexandria, Virginia, Is Immortal.

With Its Memories of the Greatest American, It Yields Place Only to the National Capital.

Economic clocks cease their ticking, industrial enterprises stop their whirr, and America celebrates each twenty-second day of February in honor of George Washington.

"Across the Potomac from the city which perhaps is the most elaborate and enduring monument that perpetuates the name of any human being is a smaller, older, but up-to-date city, which reverently pays her tribute to the great man who surveyed its town lots. He also commanded its troops, sat in its historic Christ church while President of the United States, and tripped the stately minuet in its parlors," says a bulletin from the Washington, D. C., headquarters of the National Geographic society.

"Alexandria, Virginia, which was so promising at the close of the Revolutionary war that it was considered a possible seat for the infant national government, and which indeed might have had the honor, so the story goes, if the great man who lived within a stone's throw of its borders had thought it fair to use his influence in its behalf, is today an up-and-doing city. A naval torpedo plant is being constructed there at the present time, and during the World war it had a fully equipped shipbuilding plant.

"The first ship built at this plant was the Gunston Hall, named after the home of George Mason, father of the Virginia declaration of rights, at that time probably the most complete statement of the rights of man.

"This shipbuilding plant which now stands idle awaiting the development of new plans concerning our merchant shipping covers 46 acres of land along a river which measures 40 feet in depth at the city pier. At no point in its course to the ocean is the channel less than 30 feet in depth.

"The coal fields of the Cumberland are but 40 miles away, and the cheapness of transportation to the city adds another commercial asset. The inhabitants in the decade between 1830 and 1840 foresaw the power which was coming into being to the west of them, and expended large amounts of money in building the Alexandria canal and in contributions to the Chesapeake and Ohio canal.

"The Lee highway from New York to San Francisco, now being constructed, passes through Alexandria and westward through the beautiful and historic Valley of Virginia. Very aptly might Alexandria, from its geographical position, be given the soubriquet, 'The Gateway to the South.'

"Tourists to the Capital city—and everyone feels that sooner or later he must see the capitol, the White House and the Monument—usually find a few hours, if no more, to cross the Potomac and sit in the silence of the quaint little church in its pretty green churchyard where Washington advocated before the townspeople in 1774 resistance to Great Britain, and where Robert E. Lee agreed to take command of the Virginia troops at the beginning of the Civil war in 1861. Washington's pew is marked today, but unfortunately the high backs of the seats, which in former days kept the President from seeing exactly what kinds of lace the bewigged gentlemen in front of him had at their throats, were cut down by a subsequent rector who wanted his church to keep apace of the times. It is said that Washington and the famous and devoted Martha always rode from Mt. Vernon in a handsome cream-colored coach to attend the services.

"The seeker for excellent examples of Colonial architecture can heave a sigh of satisfaction when he catches his first glimpse of Carlyle house, as this home in which the illustrious gentlemen and charming women of old colony days discussed state questions and tripped a measure or two is considered one of the best specimens of Eighteenth century architecture in existence. Maj. John Carlyle, who built it in 1752, provided a means of escape for his family, in case of attack by the Indians, in a subterranean passage that leads from the house through the fort on which the house is located to the Potomac. Here they could get into boats and sail down the river to safety."

Couldn't Stand Motor Traffic.

Few Americans traveling from Durham to London, more than 200 miles, realize that the road on which their car is moving was originally surveyed and constructed by the Romans. It was called Watling street, and it ran north to that Roman wall along the Cheviot hills which kept out the invading Picts and Scots.

Having a perfect foundation, the road was easily surfaced and maintained through all those centuries. But the motor car made necessary its complete reconstruction. It was the same with the more famous Appian Way out of Rome. The destructive suction of rubber tires demolished in ten years a monument which had stood up under the wheel traffic of 2,000 years.—Wall Street Journal.

Music Increases Output.

Some English firms are trying the effect of a gramophone or a piano player upon their workpeople. It is found that fingers soon seize the rhythm, figures sway and the output is increased. Waltzes bring good results and jazz music bad results.

GOLDFIELD HOG SHOULD HAVE MEDAL FOR LONGEST FAST

Some time during the first part of March a very valuable male hog belonging to Eddie Thompson disappeared and a thorough search failed to reveal the location of the hog. It seems that a large water tank that was put on one of the feed bunks and had been used for storing corn blew over and had just happened to light where the hog happened to be and thus completely covered up, and clear out of sight. One day last week Eddie was walkingby the tank and hearing a pecuiiar noise he lifted up the end of the tank and said lost hog came out looking rather thin, but yet able to get around after three months of imprisionment under the tank.
—Goldfield Cronicle.

A Dangerous "Nut" at Wesley

Marshal Leobig was called out to the Jake Hanig farm on Monday morning to take a man into charge that sure had bats in the belfry. About three o'clock Monday morning Jake and wife were suddenly awakened by a man who was standing at the foot of their bed calling for a knife or gun that someone was after him. They finally got him quieted and kept him there until the next morning. It seems that he had been working for Jack Ragan tiling south of town and until Saturday morning appeared sane. At noon Saturday he told Jack that they had better get a gun or knife as his mother told him that there were men out in that cave that were going to get him. There is no cave near where were tiling nor does anyone where his mother lives. He of sinking a boat and of $200.00, what he got the for the marshal could't On the way back from the where they had taken him to clothes, all at once he said marshal and Bert Ash, "did his white stockings laying stone," and then he denied that were his stockings and it that done it. What he meant stockings and that he didn't a mystery. When they were him out of town he said as they leaving, we will sink her stones. It is quite evident that man has committed some crime that is working on his --Wesley News World.

Salt Tells of Storm's Approach

Salt is extremely sensitive to changes. A very pretty, cheap effective barometer can be made a bunch of colored ribbons or a of flowers. Soak your ribbons flowers in strong salt water, them on the hat stand in the Your ribbons or flowers will and crisp when weather pro are good. But when your ba er becomes moist and limp you soon need your umbrella.

"Scoop" Larsen returned Tu morning from Webster City he has been a guest at Margue home. And some of these time presume Marguerite will return him. There is a great range in price of wedding announcements we carry all kinds.

June is the Month --- Now is the Time

You Marry the Girl
We Feather the Nest

Make your selections from our large Stock of Home Furnishings and take advantage of our Easy Payment Plan and Free Delivery.

Wellemeyer's

SERVICE

If you want real repair SERVICE on your car then bring it to US. We have the tools and equiptment to do all high grade repairing and give you Real SERVICE at all times.

Also handle full line of tires and accessories, oil, gas and grease.

Yours for SERVICE,

Gram & Schultz
AUTO COMPANY

Advertise in the Times
For RESULTS

Notice Farmers---

We have a surplus of

Buttermilk

at the present time, which is very valuable for Hog Eeeding purposes. Come and get some at very fair prices per barrel.

Klemme Co--operative Creamery Company

Vacation Time

Our Boy's Department is at YOUR SERVICE

A fine stock of our good kind of Boy's apparel is ready for you. Underwear 50c to $1. Waists $1.00 to $1.50

Shirts 60c to $2.00
Overalls $1.00 to $1.20
Khaki Knickers $1.00 to 1.25
Palm Beach Knickers $1.00 to 1.25.
Coveralls 1.00 2.00 & 2.50

If not convenient to come, all these good things and many others are available through the mails. Your purchase must be satisfactory or money returned.
Try us today.

Patton Bros. Co.

"Where a Dollar Does Its Duty"

son City, Iowa — Manly, Iowa

MONEY TALKS

Do the sensible thing; start to save when young for a BANK ACCOUNT when old

There is a triple advantage in beginning to save arly.

You are saving when your energy is greatest. The ooner you begin the sooner will your saving be consid rable, and you promptly establish a habit indispensa le to progress.

Youth is the time for the laying of foundations. Make a start now.

5 per cent interest paid on savings.

State Savings Bank

Get It Ice Cold Here

Our fountain is going full blast now and if you want a nice ICE COLD drink of Soda, Pop or Malt this is the place.

Ice Cr am Sundaes

We serve the famous Scenic City Ice Cream, all flavors. TRY IT.

CRYSTAL CAFE

Candy — Meals — Cigars

ACCESSMENT NOTICE

TO WHOM IT MAY CONCERN:

Notice is hereby given:

That a Plat and Schedule have been prepared by the direction of the Town Council of the town of Klemme Iowa, showing the assessments proposed to be made for an account of the construction of Sanitary Sewers on the following streets alleys, avenues etc., to-wit:-

DISPOSAL PLANT

The disposal plant shall be located on a plot of ground approximately 600 feet west and 1500 feet south of the intersection of Iowa and Front Streets and shall consist of septic tank, dosing chamber. filter and sludge beds and connecting pipes there to.

MAIN SEWER

Shall start near above described Disposal Plant Site thence North 650 feet, thence Northeast across outlot 7 approximately 1150 feet to intersection of Iowa and Front Streets, thence on Iowa Street from front to 3rd Streets using 12-In Vitrified Sewer Pipe.

LATERAL SEWERS

On 3rd street from Iowa Street to Jerusalem Street using 10-inch Sewer Pipe.

On Dakota Street from 3rd Street to East Corporation Line.

On State Street from 3rd Street to East Corporation Line.

On Jerusalem Street from 3rd Street west 1500 feet.

On Elder Street from 3rd Street West 200 feet and from 2nd Street west 250 feet. On Day Street from 1st Street East 750 feet. On Main Street from 3rd Street West 1000 feet and from 4th Street East 800 feet. In alley of block nine from 3rd Street East 200 feet, on Iowa Street from 3rd Street to 4th Street,

On Front Street from Hancock Street south 600 feet, on 1st Street from Iowa Street south 600 feet and North 450 feet. On 2nd Street from Jerusalem Street south 170 feet and from Elder Street south 300 feet and from Iowa Street north 450 feet and south 900 feet On 3rd Street from Dakota Street and from Iowa Street to Greutzmacher Street. On 4th Street from Jerusalem Street south 2050 feet. Morningside Road from 4th Street east 250 feet thence south 600 feet On Paul's Drive from it's intersection with Morningside Road east 500 feet. On Arthur's Lane from it's intersection with Morningside Road east 400 feet using 8-inch Sewer Pipe.

That said Plat and Schedule ule showing the separate lots, pieces shows the amounts to be assessed against th property abutting on the streets, avenues, alleys, or private ground upon which said improvement was built, and against adjacent property within 300 feet of the nearest line of such streets, avenues, alleys or private ground and against the real estate and personal property of all Railway Campanies whose property lies within the above mentioned limits, and against all the property in Sanitary Sewer District No. 1 and present coroprate limits of the Town of Klemme Iowa.

ASSESSMENT NOTICE NO. 2.

That said Plat and Sched- and parcels of ground proposed to be assessed for the cost of said improvement, the names of the owners thereof so far as known and the amount to be assessed against each lot. piece or parcel of ground, and against the Chicago Rock Island & Pacific Railway Company are now on file in the office of the Town Clerk of the Town of Klemme Iowa, and that within twenty days after the first publication of this notice, all objections to such assessment, or to prior proceedings on account of errors, irregularities or inequalities must be made in writing and filed with the said clerk. Any objections not so made will be deemed waived.

Date of first publication June 9 1921

John N. Day
Town Clerk.

NOTICE OF APPOINTMENT OF ADMINISTRATOR

Notice is Hereby Given, That the undersigned has been duly appointed and qualified as Administrator of the estate of Wilbur McGee, deceased. late of Hancock County, State of Iowa.

All persons indebted to the estate are requested to make immediate payment; and those having claims against the same will present them, duly authenticated, to the undersigned, for allowence.

Dated June 6, A. D., 1921.

W. H. MILLER,
Administrator.

William Whistler Attorney. J9-16-23

No wonder people won,t go to church, as the minister might give out hymes with so absolete sentiments as "Work for the night is coming."

Doubt if John Barleycorn is really dead, but anyway he has been put as far under ground as the cellar

News For The Farmer

NOTHING CAN TAKE THE.. PLACE OF MANURE

No substitute at present known is capable of completely filling the place of farm manure. Notwith standing it's grat value there is probably no material on the farm in which so great and needles waste occurs. It is a common sight in almost any section to see stables and feed lots situated upon the bank of a stream or ditch where the most valuable portion of the manure will pass into the stream.

There is no soil so fertile that it's producing power cannot eventually exhausted by continued cropping which takes fertilty and returns nothing. We must not forget that the manure crop does not belong to the farmer but to the soil, and must be returned to the soil.

On many farms it appears as though well-laid plans had ben carried out for wasting stable manure.

Manure is lost by weathering, leaching, heating, rotting, by piling in heaps in the field and letting stand before spreading. If you cannot spread it soon after it is produced, store it in a pit, or manure shed. Don't pile it in heapsin the field.

Of all the ways in which manure is handled, piling it in heaps in the field is the most wastefull. It is worse than leaving it under the barn eaves and letting it leach out there, because of the waste of labor involved in hauling it to the field to be thrown away.

HOPE TO EQUALIZE LAND TAXES

Representatives of the Iowa Farm Bureau Federation will meet with the Executive Council in July when the body will sit on the board of equalization of land values for purposes of taxation.

In order to have accurate working information for the occasion the Federation is conducting a carefull state wide survey to determine the present values as compared with those of two years ago when speculation was rampant and prices seeking new levels every day.

Some of the older counties of the state were not so upset by the late land boom. Values remained fairly conservative, with taxes in proportion. But in most counties prices soared to the skies, and now, with a marked reaction in progress, leaving taxes based upon the maximum figures reached, the problem has become destressing.

The Federation officials realize perfectly that an equitable apportionment and distribution, one county with another, is about the hardest thing on earth to accomplish and dependable, first hand data is absolutly necessary if the Executive Council is to act intelligently and with anything approaching fairness to all.

This information the Federation proposes to furnish. When completed the survey will show land values by counties, both in 1919 and 1921; it will show whether the inflation experienced two years ago has been discounted and to what extent; it will show the percentage of bankruptcies resulting from the boom. the proportion of cases where owners have been compelled to take back farms that could not be paid for and much other information of a similar nature.

BANKERS TO MAP OUT PLAN TO TO AID LIVE STOCK RAISERS

WASHINGTON, June 15—Secreary Mellon announced today that a number of bankers in the livestock growing sections of the country had been asked to confer in Chicago next Wednesday to decide upon the bes methods for meeting the livestock loan situation.

This action was decided upon at a recent conference by the secretary of he treasury, members of the federal reserve board, the govnors of the federal reserve banks at New York and Kansas City and the managing director of the war finance corporation. The secretary discussed the situation yesterday with J. P. Morggan and a number of senaors. John R. Mitchell, of the federal reserve board, and Eugene Meyer, Jr., managging director of the war finance corporation, will represent the treasury at the Chicago meeting.

It is undrstood that the Chicago conference will consider the feasibiliy in forming a policy to extend credit to the cattle industry.

The people who claim the dollar is worth only 50 cents, are probably of patronizing advertised stores.

The bible tells about beating swords into plowshares, but the American people seem more inclined to beat them into jazz instruments.

Do It Now!

ORDER YOUR

TWINE

NOW

Come im today or phone us your order at once for

Plymouth Standard Twine

We have extended the time on ordering twine until June 18th We must have all orders in by that date.

We will only order twine to the amount for which we will get orders up to that date, get your order in NOW--- the sooner the better, the price is very low.

15¼c CASH

out of the car

Yours Truly,

Henry Lau and Sons

Modern Barns and Cribs

There's style to barn building as well as to house building. The modern, up-to-date barn provides many conveniences and improvements that make your work easier and your crops and live stock safer.

Polutry Houses --- Sheds

No matter what kind of building you need--- or whether its for farm or town---WE can be of service to you. We have building plans of all kinds of buildings and all the necessary material to make them.

Our prices are the lowest and our advice is free

Northern Lumber Co.

New Meat Prices

High Grade Beef Cuts

Short Rib Boiling, per pound	12½c
Choice Roast, per pound	18c
Hamberger Steaks, per pound	20c
Choice Round Steak per pound	28c
Choice Sirlion Steak, per pound	30c
Fresh Side Pork, per pound	15c
Lard, per pound - - -	15c

You should pack some in crocks at this price

Why not eat more meat?

Klemme Meat Market

J. P. Larsen & Sons, Prop.

Klemme and Vicinity

Dr. Missman and son Bernes were visiting at Garner Saturday.

Miss Esther Yahnte was a Garner caller last Friday morning.

John Velau and wife drove over to Mason Ciy last Friday on business.

Miss Clara Merkel was a Garner visitor Friday.

Mrs. J. N. Day was a passenger to Garner last Friday.

R. A. Jorgenson was at Garner on business Friday between trains.

Ray Nelson of Garner was visiting Klemme friends last night.

The band concert last night was well attended.

Dick Bamman was over from Garner yesterday on business.

Miss Lavinna Swartz was a Garner visitor this morning between trains.

Chas. Velau went to Garner last Friday morning to have dental work done.

Matt Palmer left for his home at Louistown, Montanna, Tuesday morning.

Mrs. Ed. Wenck came over from Garner last Friday for a visit with Mrs. F. J. Wenck.

Frank Chisel and family of Miller were business callers here Monday evening.

Mr. Schuldt, of Gladbrook, Iowa, came Monday for a visit with Klemme relatives and friends.

WANTED—Cattle to pasture for the summer, good feed and water. Ben Knoll. adv-1

Maxine McCullough came over from Garner Sunday for a visit with her brother, G. P., and wife here.

Rev. and Mrs. Ortmeyer and son, of Forest City, were visiting Klemme relatives and friends Monday.

Fern Brooks of Clear Lake is here this week visiting her aunt, Mrs. H. Lewis.

Miss Anna Birkstad of Des Moines visited with Klemme friends over Sunday.

FOR SALE— Good registered Short Horn Bull, at the right price if taken soon. U. G. Smid. J-2tf

Miss Marian Luick came up from Belmond Friday for a visit with her Klemme friends.

Mrs. Gee was up from Goodell on Friday for a visit with her daughter Mrs. C. M. Gram.

Prof. Kitz, wife and daughter, and Miss Faye Letch, of Goodell, called in Klemme Saturday.

Miss Ruth Gustafson came from Chicago for a couple of weeks visit at the home of Mr. and Mrs. Walter Lau.

Mr. and Mrs. L. A. Mulroney of Fort Dodge, and Mr. and Mrs. J. Jorgenson. of Garner, spent Sunday at the R. A. Jorgenson home here.

Mrs. H. H. Chapman returned to her home at Kansas City, Mo., after a week's visit with her sister, Mrs. R. A. Jorgenson.

Men were here yesterday afternoon loading up the other sewer digging machine for the McElligott Company.

Mr. and Mrs. Ted Tierney and the family and his dog "Jiggs" from the town of Garner were visiting here Saturday evening.

Mr. and Mrs. Rhodes and family came from Mankato, Minn., last week for a visit with Klemme relatives and friends.

Mrs. Henry Keiper and little son, Raymond, went to Belmond Tuesday evening for a few days visit with relatives and friends.

The dance at the Idle Hour last nigh was well attended. There were a number here from Garner and also Goodell.

Miss Roxanna Schaper came from Illinois this morning to look after business matters and also for a visit with relatives and friends.

Mrs. John Josten returned Monday from Flood Creek, Iowa, where she had been attending a missionary convention for the past week.

Mrs. Tom Greenland and litle girls from Belmond came Monday for a visit with Mrs. Stearnes for a few days.

FOR SALE—Good seven room house and two lots, good well, located across from the school house. Mrs. Wilbur McGee. J-9-tf

Mr. and Mrs. John Alberts went to Buffalo Center Tuesday for a few days visit with her brother and other relatives and friends.

Mrs. Palmer Ospty and daughter from Forest City visited at the F. Kluckhohn home from Saturday until Monday.

Mrs. Chas. Lenz and daughter of Spooner, Wis., came Saturday for a visit with Klemme relatives and frjends.

Notice—Please return all empty cement sacks as soon as possible. Farmers Lumber Co., Inc., Olof Brynteson, Mgr. J-9-tf.

Ben Coobs returned to Ames Tuesday night after visiting with Klemme relatives and friends for a few days. Ben is takingg a mechanical course at Ames this year.

Grandpa Shaefer came from Garner last week for a visit with his daughter, Mrs. John Gruetzmacher, and other Klemme relatives and old friends.

Harold Gruetzmacher came from Ames, Iowa, last Saturday for a visit with his folks here during his vacation. Miss Mae Warnock accompanied him from Iowa Falls for a visit of a few days here.

Last week we stated that Donald Nissen came from Sioux City to be a Klemme visitor for a few days. We erred as he will remain here all summer and will clerk at the J. N. Day store.

FOR SALE—Good seven room house. good baement with furnace, 3 1-2 lots, shade trees, fruit trees, 1 block north of park and 3 blocks from Main St. Inquire at Times for particulars. J16-23-30-J7-pd.

Mrs. R. A. Jorgenson, and son R. A. Junior, Mrs. Davis, her mother, and Mrs. H. H. Chapman her sister who are visiting in Klemme, all went to Garner Saturday morning for a visit with relatives.

Miss Mabel Waterman came from Iowa City yesterday morning to be at home during the summer vacation. She is attending the Iowa University and will be in the Sophomore class next term.

Mr. and Mrs. Riddenoar of Dysart, and Mr. and Mrs. Willis Dows and Mr. and Mrs. E. M. Pavey of Mount Auborn took supper with Mr. and Mrs. W. F. Pavey and family here Sunday evening.

Dr. H. D. Mereness and daughter from Dolliver, Iowa, camelast week Friday and remained until Saturday afternoon visiting at the E. S. D. Kahrs home.

Mrs. A. H. Meyer returned today from Flood Creek, Iowa, where she went to attend a missionary convention.

Arnold Tice of Mason City is here visiting at the Clarence Arnold home.

Mr. and Mrs. C. A. Arnold visited at the Dr. C. B. Tice home at Mason City Sunday.

Chris Jacobs came over from Garner last night to assist in the store.

TO ALL TO WHOM IT MAY CONCERN:

The commissioner appointed to vacate a street between Blocks 21 and 22 in Village of Amsterdam Hancock County, Iowa and running through the lands owned by F. A. Gee, has reported in favor of the vacation thereof, and all objections thereto, or claims for damages, must be filed in the auditor's office on or before noon of the 16th day of August 1921 A. D. or such street will be vacated without reference thereto.

Chris Jacobs, County Auditor.
J-9-4w

Free Guessing CONTEST

Just For Fun and Amusement

A few days before Wednesday, June 22nd, the special Demonstration of New Perfection Oil Stoves, a rooster will be placed in the front window of this store and will not be fed anything but water for twelve hours prier to 4 P. M. Wednesbay. He will then be given all the shelled corn he will eat!

The lady guessing nearest the number of kernals consumed by the rooster will be presented with a 2 burner oil stove OVEN and the gentleman guessing nearest will receive a Pearl Handle POCKET KNIFE (name of article; either oven or whatever is desired by the dealer.) Only one guess to each individual that personally registers his or her name Wednesday.

Jacobs and Son

NOTICE OF APPOINTM... ADMINISTRATOR

Notice is Hereby Given, ... undersigned has been by the ... Court of Hancock County, I... pointed Administrator of the ... of JACOB WENZ, Deceased, ... Hancock County, State of I... ceased, and has duly qua... such Administrator.

All persons indebted to ... tate are requested to make ... ate payment to the undersig... those having claims against ... will present them. duly au... ed, to said Court or to the ... signed, for allowance.

Dated May 19th, 1921, A...
F. A. ARNOLD,
Administrator.
By Wichman & Hastings,
His Attorneys. (M...

SIX GILLETT... BLADES WITH HOLDER $1.25 PREPAID
In Attractive Case...
Satisfaction Guarantee... or Money Refunded...
This Offer for a Limi... Time Only
Remit by Money Or... or Cash---(no stamp...
Frad Razor C...
1215 Broadway...
New York ity...

Hay Season Here Soon

"Maude Muller on a summer's day,
Raked the meadow sweet with hay"

Farm Bureau Twine Week June 20th & 25th

Haying time is soon at hand and it well that you should look over our large and fine line of haying tools such as

McCormick and Emerson Standard

MOWERS

John Deere, Sandwich and Easy--way

HAY LOADERS

We also have a big line of Hay Rakes, Side Delivery Rakes, Hay Buckers, Etc. Yon should order your mower and hay tool repairs at ONCE.

Special Prices

We are selling McCormick and Deering Binders at special prices. Come and see us.

When buying machinery be sure to see us

W. M. BAACK

Ford
THE UNIVERSAL CAR

SEDAN

$760.00 *F.O.B. Detroit*

----Can you think of any other passenger car that offers you so many advantages as the Ford Sedan? It is a car for everybody, everywhere. The business man finds it an asset in his business; the farmer has no end of uses for it, and when it is done with business, it does duty for the whole family.

Order your Ford car NOW. Don't wait until the rush season comes. Just Phone us or drop us a card.

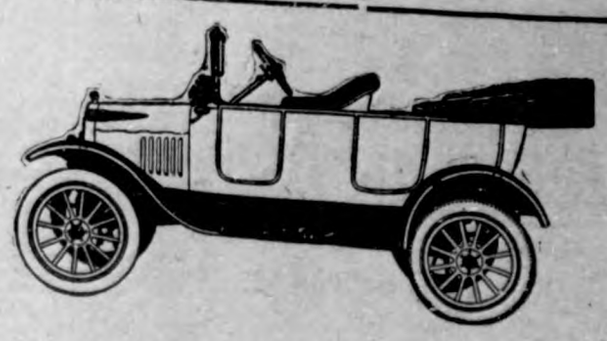

ED. G. ELL

o o o o o o
NCERT WEDNESDAY o
T IN KLEMME o
o o o o o o

THE KLEMME TIMES

o o o o o o o o o o
o BAND CONCERT WEDNESDAY o
o NIGHT IN KLEMME o
o o o o o o o o o o

Year—Number 41 | Klemme, Iowa, Thursday Afternoon June 23, 1921 | $2.00 In Advance—$2.50 Outside of County

...way Decision Is Now Before Congress

...Recommendations For ...Correlate Highway ...ms Embodied In ...ownsend Bill

...mission Needed To As... ...omy and Guarantee ...to Greatest Number

...n, D. C., June 22—With ...earings concluded in the ...ouse and with the pres... ...appropriations coming ...une 30, the whole ques... ...future highway policy of ...tates has reached a stage ...eliberations of Congress ...mmediate and vital im... ...the nation, according to ...aplin, chairman of the ...mmittee of the National ...Chamber of Commerce. ...of the principles involv... ...r. Chapin, "perhaps no ...now before Congress will ...profoundly the lives of ...in this country than the ...r a broadened highway ...

...omies to Reduce Living Costs

...propriations sought are ...y insignificant. The seri... ...f the problem is found in ...at the decision of Con... ...fect not only governmen... ...tures but will have a ...nce upon the hundreds ...of dollars now available ...and county sources for ...nstruction and maintain... ...economics in vehicular ...ver the highways which ...have an appreciable ef... ...l living costs rest in the ...well.

Favors Adequate Road Agency

...has stated the case more ...or with clearer vision ...President Harding in his ...ge to Congress when he ...he Federal agency of ad... ...n should be elevated to ...nce and vested with au... ...parable to the work a... ...No one has spoken ...ly than he when he said ...nothing more shocking ...millions of public funds ...mproved highways, wast... ...there is no policy of main ...

...he Federal government ...pon its course of partici... ...highway work five years ...ederal Aid road act then ...emed ample. But in the ...vening a world war and ...unbelievable growth of ...ansport have brought us ...consciousness of the far ...fluence of this new and ...y form of individual, sup... ...transportation.

...d Bill Meets the Need

...ral highway commission, ...on of Federal funds first ...interstate highways, dra... ...ons for maintenance, such ...under the consideration ...s in the measure intro... ...enator Charles E. Town... ...man of the Senate Com... ...Post Offices and Post ...lowing the president's ...ent, are the need of the ...highway program.

...o Extensive For Bureau

...light of our past experie... ...e come to realize that we ...er treat that question as ...atic detail. The condit... ...highways effects agricul... ...erce our military postal ...whole economic and soc... ...bric of the nation. The ...to intricate for any man ...om ...ips as broad as even ...e railway connot be left ...he states. Continuity of ...ct responsibility, a control ...e it takes into account the ...e state, never forgets the ...d of the nation, must be ...te is inevitable.

...t Dollar Returned for ... Dollar Spent.

...re days when economy in ...t as in individual, priv... ate business is a first essential. We must have at least a dollar of return for every dollar of expenditure. No board of directors in any company would proceed to vast expenditures until every factor has been carefully weighed, the need of the whole considered. How much more important is it then, that in a govermental undertaking of this magnitude, we have first a board of forward looking able men, responsible directly to the president, to sense this problem and second a policy from them which will see to it that the first step is the improvement of those main market highways which by virtue of the service rendered in terms of transport, are of the greatest importance to the greatest number.

"In the days to come an awakened public will make available vast sums for highway construction, maintenance, transportation. Unless those sums are administered with clear vision, a reaction is inevitable. Clearly this is a public trust of first magnitude which should be met now by legislation such as the president has called for.

TO COMPARE WINTER WHEATS

Four Famous Varieties to Be Shown Day, June 29.

At Farm Crops and Soils Field

Iowa farmers will be given an opportunity to inspect the favorite winter wheats developed at four leading agricultural colleges during the annual farm crops and soils day at Iowa State College, June 29.

The Iowa, Minnesota, Kansas, and Nebraska stations have each developed a high pielding, harty variety of winter wheat. Kanred originated at the Kansas station Iowa 327 at Ames Nebraska 61 at Lincoln and Minnhardi at Saint Paul. Samples of these four varieties are growing side by side in the farm crops demonstration plots at Ames.

Iowa 327 was foud and distributed six years ago by L. C. Burnett, crop breeder at Ames. "The variety did not do so well the first year," says Mr. Burnett. "More than likely the poor showing was due to climatic conditions. During the last five years, however, when it has been subjected to different climatic conditions, the variety has done well. More seed of this wheat will be distributed this season."

Kanrad wass selected at the Kansas station in 1906 from a strain of Turkey Red. Last year 500,000 acres of Kanred were sown in Kansas alone. It is claimed that this new variety is not only more winter hardy and higher yielding than other winter wheats, but that it is also resistant to some forms of both stem and leaf rust. It has been grown with sucess in Iowa.

Nebraska 61 has averaged 35 bushels an acre in the tests made at Lincoln. It and Kanrad have yielded practically the same although Kanrad is a trifle earlier. The Nebraska station plans to distribute several thousand bushels of their new variety.

Minnhardi has been found winter hardy as far north as Saint Paul Minn. Crop breeders feel that a high yielding winter wheat that a extremely winter hardy would be of great value to Iowa farmers.

Mr. Burnett urges every Iowa wheat grower to visit the experiment station June 29 to see those well known winter wheats growing under similar conditions. It will be possible also to inspect many other tests that are being made with small grains.

Newly-weds Visiting In Klemme This Week

Mr. and Mrs. Henry Wille went to Colesburg, Iowa, last week Tuesday where they went to attend a wedding on Wednesday, of Miss Emma Hartbeck, daughter of Mr. and Mrs. B. S. Hartbeck. to Mr Edward Brookmier.

The newly-weds drove to Klemme Saturday and were accompanied here by Mr. and Mrs. Wille and are at present visiting Klemme relatives and friends and spending their honey moon here. The Times extends congratulations.

IN JUNGLE'S GRIP

Writer Tells of Varieties of Tropical Tramps.

Three Distinct Types Encountered In the Wilderness, Far From Any Habitation of White Men.

The more one wanders in the tropics, the stronger grows the call of the wanderlust, writes Harry L. Foster in Leslie's.

It makes tropical tramps. I have met many of them. Some were bums; some were railroad superintendents or managers of mining camps. Their one common failing was the foot itch.

When two Protestant missionaries passed through Lima on their way across the jungles to the Amazon to see whether the cannibals would take kindly to conversion, I left the embassy and joined them. We traveled by mule over the Andes and down the headwaters of the big rivers. Then we paddled down in a dugout canoe, sleeping at night on mosquito-infested sandbars, eating turtle eggs and monkey meat.

I had met one class of T. T.'s in the mining camps—the kind that travel from camp to camp, making enough at one mine to carry them on to the next. Down in the jungle I met another type.

The first of them was Lloyd. He owned a coffee plantation down at the beginning of the trail. A graduate of Oxford university, he had retired into the woods with his books and had not been out for 20 years.

"How do you manage to live?" I asked him.

"Do you see that grove of orange trees? Well, the oranges I can't eat fall off the trees and the hogs eat them, and I eat the hogs."

"But don't you get tired of the place?"

He merely laughed. For hours he talked to me about the Indians and their customs. Savage Indians, down here. In the forest he knew the habits of every animal, and the name of every vine or tree or shrub.

"Do you think I'd go back home and break my neck riding in subways, trying to get to an office at a certain hour? No, sir!"

Farther in the interior, on the Pichis river, I met Crawford, an Irishman, once a rubber baron, with 300 Indians working for him. He had lost his fortune when rubber fell in value, and was living on a small farm in the wilderness. He has been in the interior 26 years, miles from the habitation of another white man.

"Is it lonesome I am?" he repeated. "Sure an' with all these mosquitoes here, I am not."

Still farther in the interior I met a third type—Palmer. While pursuing adventure through the jungle he had found an old Indian squaw who owned a handful of gold nuggets. No amount of coaxing would persuade her to reveal the source of the mineral. Palmer, however, settled there, opened a small farm, employed the squaw as his housekeeper, and patiently sought to win her confidence. When I met him he had been there for five years.

"I ain't learned it yet," he told me, "but she's gettin' more 'n' more confidential every day."

His remark sounds like "sour grapes" to most of us, but I believe it.

Singing Frogs.

Frozen frogs are poultry. Ergo, live frogs must be birds.

Such is the reasoning of the United States customs service.

Lem Louie Wing, cook on the Persia Maru, brought a pair of singing frogs all the way from China as pets for his little niece up in Chinatown.

Being honest, Lem Louie visited the customs house and declared his intention of bringing into the United States two frogs.

Now, according to customs rules, everything entering the port must come under its proper classification.

The tomes of the office were searched and no classification of frogs was found.

It looked like Lem Louie's little niece would have to get along without her pets.

Then Deputy Surveyor Cook had a bright idea. Reference to the appraisal lists under the heading of "poultry" showed that frozen frogs may enter as "poultry."

Such being the case, Collector Irby was called upon to rule whether live frogs might not enter as "birds."

"The reasoning is clear," he ruled. "If the general appraisal board can classify them as poultry when dead, frogs must have a legitimate claim to being birds when they are alive."

"That's light," chimed in Lem Louie. "Thelse flogs sling alle timee."—San Francisco Chronicle.

Ed. Rice returned from Cedar Rapids last Saturday. He had been there visiting relatives and friends.

BEAUTY ITS LURE

Under Wonderful Charm Zanzibar Conceals Deadly Rage.

Great Metropolis of East Coast of Africa Attracts Wanderers From All Civilized Countries.

Aden, from which I had but recently departed, is a man grown gaunt and rugged in honest strife; but Zanzibar is a courtezan, whimsical, gay, sullen, presenting many aspects, writes William Ashley Anderson in Harper's Magazine.

Warm, rich, beautiful, concealing with dissembling art its sinister spots, it lavishes its charms, intoxicates with its beauty, smothers with its opulence; or suddenly, after a smoldering silence, it rends itself with rage. The screaming tornado rips its garments of verdure to tatters, bony-fingered pestilence goes leering down its dark alley ways, fever shakes the life out of its victims. And afterward, the bright sun sparkles upon the rain-washed foliage, and the island smiles again with the innocent radiance of a maiden.

Zanzibar town is the metropolis of the east coast It is Rome to the dusky pilgrim; it is Paris to the reckless wanderers from the Bantu folk of Cape Delado to the sons of the corsairs of Oman. Its clubs; its coffee shops; its cinemas; its dark, arched rooms where dusky belles from India, Arabia, the Somali coast, and Zanzibar giggle and shrill and dance monotonous dances; its spreading mango trees under whose shelter the torches burn, and the tom toms beat the measure of night-long ngomai; its shops tumbling with riches of roughly carved ivory and ebony, or hammered Cingalese silver and gems; its bazaars, gaudy with cheap cloth—kikovs, hodrunks, kanzas—bright with prints of flags and ships and emblems of royalty; the great ships lying in its roads, pouring into the lap of black Africa the increasing luxuries of Europe; the dhows bearing commerce from the Persian gulf, the Seychelles, and Madagascar—all, all and more, contribute to the renown and lure of Zanzibar.

My huge old Arab house had the reputation of being haunted. Unfortunately, I cannot prove this; but every night at two in the morning I awakened and lay for many minutes listening to the few faint sounds that tapped musically upon the bell of silence—the everlasting whispers and laughter of the waves upon the beach, the tap-tap-tap of death's head beetles in the berities of the ceiling, the rustling movement of rats, the clear silver tinkle of ships' bells in the harbor, the unexpected rattle of a chain far off the plaintive shriek of a lemur, the stirring of palm fronds outside my window.

Turning my head, I could look out through the porticos across the water, silvery under the moon, with red and white and green lights glowing from the gray shadows of ships. A pale brooding moon sometimes gazed at me from behind a fan of palms; and then ghosts would truly steal about me, tender, ministering ghosts—memories of other days and dim dreams that may yet come true. In their arms I'd sink again to sleep.

Youthful Soldier of Fortune.

A real soldier of fortune who became a commissioned officer in the Polish army at the age of sixteen, after having returned only five months ago to the United States and "civies," could no longer resist the call of the khaki and the bugle, and in consequence enlisted as a "buck' private at the United States army recruiting headquarters. This youthful hero of campaigns against the Germans and Bolsheviki is Josef Zalot, nineteen years old. In 1917 he joined the Polish volunteers, after being educated in Philadelphia his native city, and was commissioned a second lieutenant at Camp Niagara, Ontario, Canada. After considerable fighting at Rheims and the Champagne country, followed by the armistice, he studied at a French school of arms. He accompanied General Haller' army in the spring of 1919 to the Polish front to fight against the Russians, and at the end of that campaign returned home. He is now a buck private in the Eighteenth infantry at Camp Dix, New Jersey, studying for examination as a second lieutenant.

G. W. Kluckhohn, Henry Lewis, August Baack, Fred Kluckhohn the two Turgeson boys and Andrew Welemeyer made up an auto party to a lake in Minnesota where the above bunch fished last week Thursday. They all report a good time and as evidence of the excellent fishing up there had a fine string of fish to display to the natives here.

County Eighth Graders Graduated Tuesday; Large Class

HANCOCK COUNTY HAS THREE AMES GRADUATES THIS YEAR

Ames, Iowa, June 23—Three of Hancock County's young people were among the 475 graduates who completed their college work last Wednesday and received their degrees in the fiftieth commencement of the college. The great majority of the graduates were from Iowa, but 29 other states and 8 foreign countries were also represented in the list. The commencement address was delivered by Mrs. Carrie Chapman Catt, world famous leader of the women's suffrage movement and herself a graduate of Iowa State College in the class of 1880.

D. D. Murphy, president of the state board of education spoke briefly to the graduates and President R. A. Pearson of the college presented the diplomas.

Following are the names of the graduates from this county:

Harold B. Schneider, Bachelor of Science in Electrical Engineering, of Garner; Oscar C. Eliason, Bachelor of Science in Electrical Engineering, of Kanawha, and Miss Gladys Wiegman. Bachelor of Science in Home Economics, of Garner.

Many Attend Camp Meeting At Garner This Week

The Camp Meeting began at Garner camp grounds Tuesday and each day there are large numbers from here and vicinity who attend.

It is reported that the meetings are better than ever this year.

Many who can not find the time to attend during the week are planning to go Sunday, which will be the biggest day of the meeting.

Currents in the Maine Gulf.

Some interesting explorations have recently been made in the so-called Gulf of Maine. Three hundred and thirty drift bottles were set out in the bay and 16 of these were picked up off the bay shores of the Gulf of Maine. Each bottle contained a Canadian post card to be sent to the biological station with the offer of a reward to the finder who wrote the time and place of finding and posted the card. The larger bottles had a galvanized iron drag which was attached so that the bottle was hung at a depth of three fathoms. This was done to minimize the effect of the wind. Seven out of the 11 bottles which went to Cape Cod were found between seventy and eighty days after being sent out. The distance from the Bay of Fundy is about 300 nautical miles; therefore, the rate of drift was about four nautical miles per day. There was a map of the course of the drift bottles published in a recent issue of Science.—Scientific American.

Big Submarines Are Ineffective.

In a contribution to the submarine vs. battleship controversy, Admiral Sir H. Bacon states that because of the constructional conditions attending submarine design, a craft which navigates below water loses a large per cent of her surface fighting efficiency. Ton for ton, the fighting and scouting efficiency of a submersible craft of whatever size is only about 15 per cent of that of the surface vessel. Sir George Owens Thurston, naval director of Vickers, Limited, gives figures to show that a submarine of 5,450 tons, having a surface speed of 30 knots, could mount an armament of only one 5.5-inch and one 3-inch gun.

SCHOOLS MUST PUBLISH REPORTS TWICE EACH YEAR

Britt News-Tribune: Under a bill introduced by Senator Fosdick of Page County and passed by both the houses, Independent and Consolidated School Districts must publish reports or statements of their financial condition twice a year. The law provides for a report of the receipts and disbursements and for what purposes, and takes away from school boards the secrecy that has prevailed for years regarding the greatest part of the tax money spent in this state for the public welfare.

Failure to comply with this law, we believe, is equivalent to a misdemeanor, the same as where town council proceedings are not published according to law.

Fred Barz went to Garner Monday morning on matters of business.

COUNTY EIGTH GRADE GRADUATION EXERCISES HELD AT GARNER TUESDAY

Many From This Township In Class

The County Eight Grade Graduation Exercises which were held at the county seat Tuesday drew a large crowd from near here.

There were about 125 pupils in the class who will be eligible for the freshman class next fall.

The exercises were held at the M. E. Church at Garner and the address was delivered by Rev. S. M. McConnell of that place. Those who heard the address say it was the best that had ever been delivered in Garner. He likened the game of life to a ball game and brought out some wonderful points.

County Supt. J. R. Baggs gave a short talk and then presented the diplomas to the graduates.

The class then went to the court house lawn where they had their pictures taken.

Following is the list of the graduates from the townships here and near by—

Ell Township

Harvey Barz, John Baumgartner, Stella Bock, Glenn Busch, Alvin Cross, Wm. DeWitt, Viola Goll, Hillary Grieman, Ewald Josten, Gerald Koerner, Lena Lau, Glenn Minike, Leota Ridder, Albert Priebe, Ruth Quintus Adella Schoeder Lloyd Smith, Sylvanius Walker, Aaron Stromer, and Andrew Wellemeyer.

Liberty Township

Faith Ax, Ethel Ax, Francis Haberkamp, Ella Kahlstorf, Selma Kohlstorf, Caryl Lau. Ruth Lau, Abbie Ptacek, Dorris Schaefer, Hilda Schafer.

Twin Lakes

Selma McCorkle, Arched Nelson, Gladys Peterson, Julia Peterson, Viola Rust.

Avery Township

Edith Halfpop and Helen Siewwen.

EXCITEMENT HIGH IN IOWA "KLONDIKE"

Graettenger, Iowa, June 23—Gold excitement is running high here.

The report from Thomas J. Dee company of Chicago today shows the gravel deposits on the Herke farm run $14 per ton. A recent report from the same firm on the Smith farm deposits gave a $27 test.

Jorgen Anderson's farm samples gave $10.

The Herke farm is located a mile and a half southeast of Graettenger, the Smith farm about a mile southeast. and the Anderson farm two miles north of Graettenger.

Graettenger, therefore, seems to be built over a gold mine.

The report of state Chemist Kinney has not yet been made public.

Rooster At Jacobs Store Furnished A Lot of Fun Yesterday

As advertised in the Times last week Jacobs & Son would have a guessing contest at their store Wednesday. A rooster was starved for 12 hours and then fed all the corn he could eat. Everybody was given one guess as to how many kernels he would eat. The lady and gentleman guessing nearest would get a prize. The rooster when turned on the corn ate 171 kernels.

Mrs. Lynch guessed nearest. Her guess was 175 and she received a two burner oil stove oven. Clarence Bachman and W. F. Pavey each had a guess just as close and so they drew straws for the prize. Clarence Bachman received a pearl handled knife. His guess was 186 and W. F. Pavey guessed 156 and so they were each just the same number of points off. There were 73 men who registered and 40 ladies who entered a guess.

John McElligott, of Evanston, Ill., was here on business the latter part of last week. He is connected with the company who put in the sewer system here.

TAXI

An Adventure Romance

By

GEORGE AGNEW CHAMBERLAIN

COPYRIGHT THE BOBBS-MERRILL COMPANY

PART III—Continued.

—10—

After a minute and leisurely study of all the exits from Manhattan, the plain-clothes men had given it as their united opinion that Mr. Randolph had been speaking facetiously in his last-known remark and had probably not voyaged farther south than Canal street. They said if he would only try to leave New York they could find him at once, and settled down on a policy of watchful waiting for that event.

The efforts made by Mr. Milyuns in the direction of springing Miss Thornton on society went equally awry, but were not quite so fruitless. His natural love of a smooth-running establishment on the slippery crust of Gotham's social plane would have been saved a severe bump if American parents were as careful to look up their guests' moral records as they are to study their ratings in Bradstreetum's.

Unfortunately for Mr. Milyuns, it happened that a certain young scion of a once gentlemanly house was included in the first large dinner-box-party given to meet Miss Imogene Pamela Thornton. In the natural course of such events, the pasty youth stepped up for presentation, registering in his protuberant eyes a gleam of dubious surprise. What if he should say, "Hello, Vivienne!" Would it create a sensation?

Something else did; namely, Miss Thornton's modulated but terribly clear voice.

"I met Mr. Beamer," said Pamela, drawing back quickly her half-extended hand, "when I was a chorus-girl." She turned with a winning smile to her recently beaming hostess. "I don't care to know him in pleasanter surroundings."

For one breathless second there threatened one of those silences that spell social disaster. Eileen took it upon herself to mash it in its extreme youth with a soft tap of her efficient hammer.

"Oh, must you really go?" she remarked to Mr. Beamer.

Did this spectacular debut strike the name of Imogene Pamela from the lists of the matronly elite of Manhattan? It did not. Invitations rained on her and found her unresponsive. Her would-be hostesses would have gone the length of submitting rostrums of proposed guests as though to royalty, except for the fact that each and every one of them wished to put her own nearest and dearest to the test of a sudden meeting with the most exclusive of New York's latest crop of buds.

Pamela refused and accepted these bids for the latest thing in sensations in the most erratic manner. No one could fathom just why she said, "No," and much less why she occasionally said, "Yes." The mystery only added to the demands for her company and the Nays soon began to show an overwhelming preponderance over the Ayes. Why? Simply because it was not in the power of any of the hostesses to call up the moody girl and say: "My dear, we are going to have just pork and beans for dinner tonight. Won't you join us? Mr. Robert Hervey Randolph said he would drop in for pot-luck."

Yes; every time Pamela had accepted an invitation, it was in the rapidly waning hope that Mr. Randolph, beloved and once at the beck and call of these very people, would appear and come into his own. Could she have surmised that on two separate occasions the knight errant of her thoughts had actually seen her in her most ravishing bibless evening tucker, had driven her to two familiar doors, taken her money with averted face and without inspecting the "clock," and had passed on to some quiet stand to dream over her new glory and read the latest batch of ads crying for news of the whereabouts and welfare of self —could she have known these apparently insignificant items in the daily life of the great city, she would have wept her lovely eyes out twice over.

Such being her state of heart, imagine her excitement when Mr. Milyuns called by appointment and retailed word for word the following conversation which he had participated in that very morning with Miss Madge Van Tellier of East Ninth street:

"Oh, Mr. Milyuns, are you doing all that advertising for Bobby Randolph?"

"Yes, Madge; I certainly am, and if it doesn't bear fruit pretty soon I'll have to give up tobacco."

"Are you advertising for his own good? I mean is it important to him —not to you—for you to find him? Would he be really and truly glad to be found even against his will?"

"Er—yes—er—it is—er—he would—er—if he isn't sixteen kinds of a fool. I think I caught them all, my dear, but if I left any out, please repeat."

"Yes," admitted the lady question-mark; "your legal mind answered them all. Now tell me just your human self —if you were in Bobby's place, would you want to be found by you for the purpose that you want to find him for?"

Mr. Milyuns did not pretend for one second that he did not understand the preposterously worded query.

"You bet I would!" he answered promptly and emphatically. "Now tell me what you've got up your sleeve. Please, Madge; that's a dear girl! If you only knew how I'm worried seven times a day—"

"I'm trying to tell you," broke in Miss Van Tellier, "but you talk so much I can't get in anywhere. Last night, a taxi brought me home from—er—from a drive, and the cabman was Bobby, looking simply stunning in one of those awfully high-collared, khaki, waist-effect woolly coats, chauffeur's cap, tan puttees, boots, and all—"

"Yes, yes," interrupted Mr. Milyuns; "I know now just how he looked. What was the license-number of the car, and to which company did it belong?"

A long pause.

"Why, I didn't notice."

"Thanks awfully, my dear."

Sound of hanging up the receiver.

"So there you are," said Mr. Milyuns to the very much excited Pamela. "We've got this far and, by a fluke entirely unconnected with the twenty-two sleuths I have been pensioning in advance of their lifelong service, Robert is driving one of the sixty-three thousand taxicabs that infest the streets of New York."

"Poor dear!" said Pamela, tears rising to her adorable eyes. Then she dismissed Mr. Milyuns, who would gladly have lingered. "I have to go out now. I'm so sorry, but thank you very, very much."

"Can't I drop you wherever you're going?" asked the very human mind of the leading legal authority on corporation hedge-rows and byways.

"Oh, no," said Pamela, translucent as love itself; "I shall go in taxis."

How many vulgar vehicles for hire were blessed by the transient presence of Miss Thornton during the next seven hours is a matter of gross mathematics and consequently beneath the ken of an intelligence that can chat along about nice things like Pamela and Robert Randolph for pure pleasure and subsequently sell the remarks for cold cash. Five minutes to spot a lively cab, five minutes to ticket the driver and pile him on the discard, two more to find her purse, three more to look innocent; then start all over again. Divide seven times sixty minutes by all that, and you've got her number.

She Longed to Step Forward and Raise the Veiling Headgear.

Let us leave the statistical fiend and pass on to seven o'clock of the near-Christmas evening when Miss Thornton was momentarily out of a cab and strolling down the slope of the hump in West Fifty-seventh street. A mushy snow-rain had just begun to fall, giving anyone with the price a splendid excuse for taking a cab anywhere for anywhere. Before the portal of the Great Northern Lights squatted four taxis in a line. In the driver's seat of the rearmost of these, and consequently the last on the rank, a lank human being was buried in an enormous turned-up collar roofed by a chauffeur's cap set at an angle of slumber.

Pamela, the very moment her eyes fell on the recumbent figure, felt that short quick leap of the blood in her veins which is ordinarily termed a "hunch." She longed to step forward and raise the veiling headgear, but she dared not, for not only was the hotel-starter on the job but also the window-shades of the Poppy club next door were still elevated by special request, owing to the slippery state of the sidewalk in conjunction with the homeward-bound stream of dress-models.

As a consequence, she was necessarily content with opening the car door for herself and stepping in. The starter politely begged her to pass to the taxi at the head of the rank and just as politely she informed him that her feet were wet enough as it was. In the meantime, even her light weight on the running-board had startled the driver into wakefulness and, without going through any motions, he had heard the unforgettable tones of her voice.

The starter shrugged his shoulders, barked out an address in Fifty-ninth street and kindly offered to "turn her over for him." The driver laid trembling hands on the wheel and cautiously drew himself up to a sitting position without disturbing the shielding angle of his cap. Far from his troubled mind were thoughts of snow, the slush and skidding. He threw in his clutch, started her with a jerk, rounded the cab in front successfully, skidded mightily thereafter, straightened her out, skidded again, and crashed, with a great splintering of spokes, broadside front on the curb directly before the delighted windows of the Poppy club.

Nothing would have happened to Miss Thornton had she been sitting back in a ladylike manner, but at the moment of the cab's collision with the imperturbable curb, she was otherwise occupied; in short, the glass being a bit frosted, she was standing up and trying to peek through the speaking-slot. As a consequence, when the door flew open with the shock, she also flew and volplaned to a landing on hands and knees in the very middle of the very wide sidewalk.

With a cry of, "Oh, miss!" the driver sprang toward her, but when, still on hands and knees, she looked up and gasped, "Oh, Randy—Mr. Randolph!" he turned and fled down the hill.

"Hi! You Slim Hervey!" yelled the starter. "Come back here an' sign up for the junk!"

In the meantime, which wasn't much more than the twinkling of an eye, three perennial near-youths dashed down the steps of the Poppy club to the assistance of the loveliest trouble that had ever sent out an S. O. S. signal in the face of ready help to the falling. Individually and collectively, they raised the curly-haired vision to its feet.

"It was Mr. Randolph," gasped the maiden, in evident distress, "and I've been looking for him for weeks."

"Not Bobby!" exclaimed Mr. Nearton.

"Not Herv!" ejaculated Mr. Verries.

"Not Randy!" interjected Mr. Berry.

Pamela nodded three times, but her eyes failed to show wonder. Nowadays everybody she ran into seemed to know everybody she knew by his first name.

"Excuse me," said Mr. Nearton, intent on getting there first with a remark—any remark; "does he owe you money, too?"

The effect was electrical. Miss Thornton assumed a freezing dignity. She fixed Mr. Nearton with steady eyes.

"How much does Mr. Randolph owe you?" she asked.

"Only tw-twenty," babbled Mr. Nearton.

"Well, here it is," said Pamela, drawing a yellowback from her chatelaine and thrusting it into Mr. Nearton's nerveless hand. "I happen to owe Mr. Randolph a great deal more than that." Wherewith she turned and made for the corner and the nearest telephone booth.

Pamela was short of breath when she reached the telephone, but she managed to get Mr. Milyuns' residence on the wire and learned that he was detained at the office. She called up that safe den of the would-be undisturbed and connected with a new and strange drawl.

"You've got the wrong number, lady. This Mr. Milyuns went home early to celebrate his silver wedding."

"Will you put me through to Mr. Borden Milyuns," asked Pamela, in a sugar-sweet voice, "or do you really want to start looking for another job?"

"How do I know you know him—Miss Hurry, did you say? The office-boy ain't here, so I can't ask him. Leave me your number, an' I'll have him call you."

"Know him!" gulped Pamela, in a rage. "Why, I've k-kissed him!"

"Kissed Mr. Milyuns!" responded the voice, taking sudden notice. "Well, dearie, why didn't you say so? I thought you was one of them high-brow dames. If it's a matter of kissin' the boss over the wire, why just you go to it. I won't listen—oh, no!"

And a moment later, Pamela, in a streamline body:

"Oh, Mr. Milyuns, this is Pamela and I've found him! . . . Yes; Randy—Mr. Randolph. . . . No; he got away! . . . Yes. He's going under the name of Slim Hervey and he was driving the Village Cab company's No. 1898, and he smashed it on the curb just in front of that horrid Poppy club, and when he saw me, he ran. . . . Oh, you will get him, won't you? Please hurry. And now, if you'll hang up, I have a few words to say to that new telephone girl of yours. . . . Oh, no! you needn't tell her; I can feel her sagging on the wire. . . . Oh, will you? Oh, thank you! It isn't as if she didn't deserve it."

(TO BE CONTINUED.)

New Use for Wood Pulp Waste.

By carrying a step further the process of recovering sulphite spirit from the waste of wood pulp factories, by evaporation, it has been discovered that a new and valuable fuel may be produced, says Popular Mechanics Magazine. The process precipitates the organic contents of the lye in the form of powdered coal.

FEARLESS GINNY

By JACK LAWTON.

(©, 1921, Western Newspaper Union.)

Stewart's aunt was the solver of most of his problems. When either his bachelor household or his literary labors were going aglee, he went to Aunt Sue for advice, and found it. His latest trouble was a failure to concentrate in the noisy apartment he had recently rented. When phonographs or pianos were at peace, other distractions would arise claiming his annoyed attention.

"I'll quit the place soon as I can find other quarters," Stewart said. "But in the meantime—"

"In the meantime," Aunt Sue interrupted, "you shall go on with the writing of your book in Doctor Jessup's suburban bungalow. Doctor has long been a friend of mine and left the key of the place with me, while attending some medical convention. It's the very spot for quiet work, beautifully isolated in a walled garden."

As usual, Aunt Sue's solution was a wise one. Stewart Ogden felt a sense of relaxation the moment he entered the silent, tasteful living room.

Stewart's book grew steadily in volume and interest, as the evening passed. He was enjoying himself immensely.

"Only twelve," he mused as a chime caught his ear. "I shall be able to work on for two hours yet."

Then Stewart beheld a strange tableau. It was as though he, in the shadowy living room, with its shaded light above the desk, were gazing at a movie screen, with actors registered there, instead of into the severe white laboratory. For into this laboratory came suddenly a man stockily built, with a cap drawn down on his face, and as, instinctively, Stewart snapped off the solitary light, the capped and cloaked figure sank to the floor before the safe, and began with directed torch to study its casings. Stewart, breathlessly observing, could read the inscription "Doctor Jessup" on the safe; noiselessly he slipped into the square opening beneath the desk and awaited developments. The next move of the picture was more surprising. A girl came swiftly into the square of light, and as the man worked on at the safe's combination she made quick inventory of both office and living room. Her cursory glance about both momentarily lighted apartments apparently reassured her.

"You were right, Steve," she said. "There is no one here. I looked through the rest of the house as I came. Now, hurry!"

The man jumped to his feet impatiently.

"I can't make it," he grumbled. "Must have mixed the numbers. Try it, Ginny, and—hurry yourself!"

Instantly the girl was upon her knees. She laughed a triumphant, whispered sort of laugh as the safe-door responded. Skillfully she drew from the interior various packages.

"There you are, Steve," she murmured. "And that had better be all for tonight. Get on your way quickly!"

The man stood looking down upon her as she dropped the securities into a bag he held.

"Please, come along, Ginny," he said.

"Silly!" she exclaimed. "You will be able to make that train easier if I am not with you. And if you cannot get back all right, I am not afraid of anything.

"Fearless Ginny, you know," she quoted to him.

Reluctantly, the big fellow lingered.

"Sometimes," he complained, "I wish you would be afraid, Ginny."

Before Stewart in his hiding place could realize what to do, the girl had pressed her companion out through the door and locked it after him.

Stewart's decision was promptly made. Though the actual culprit had been allowed to escape, he determined now to hold safely the accomplice; to him "Fearless Ginny" should make both explanation and restoration. When his arms closed swiftly about her, after one sharp glance into his face, Fearless Ginny bore out her name. Calmly she rested against Stewart's shoulder.

"Well," she asked amusedly, "what are you going to do with me?"

"I am going," he decidedly answered, "to telephone the police."

"The police have no terror for me," she mocked. "In two minutes I can make them believe me innocent."

She looked up at him saucily.

"They'd be more likely to suspect you," she said.

Awkwardly, Stewart Ogden led his charge over to the divan; the telephone was within reach. The girl curled her fingers in friendly manner through his detaining arm.

"I would not call up if I were you, Mr. Author," she advised. "I'm not such a desperate character after all. Fearless Ginny is just brother Steve's name for me. To your dear Aunt Sue I am known as Miss Doctor Virginia Jessup. Returned unexpectedly from a medical convention. Brother Steve scolded me about leaving all that money in my office safe. He intends to take it on to his own house until morning.

"I recognized you at once, Mr. Ogden," smiled young Doctor Jessup, "from the pictures your Aunt Sue has shown me."

The most nutritious root crop, after the potato, is the beet root, which contains 12 per cent of sugar.

ASPIRIN

Name "Bayer" on Genuine

BAYER

Beware! Unless you see the name "Bayer" on package or on tablets you are not getting genuine Aspirin prescribed by physicians for twenty-one years and proved safe by millions. Take Aspirin only as told in the Bayer package for Colds, Headache, Neuralgia, Rheumatism, Earache, Toothache, Lumbago, and for Pain. Handy tin boxes of twelve Bayer Tablets of Aspirin cost few cents. Druggists also sell larger packages. Aspirin is the trade mark of Bayer Manufacture of Monoaceticacidester of Salicylicacid.

The Change.

To some women a man is considered a possibility for a time. After that he becomes a curiosity.

A pompous manner is sure to stir up a mischievous desire to flout it.

COCKROACH

EASILY KILLED TODAY

BY USING THE GENUINE

Stearns' Electric P

Also SURE DEATH to Waterbugs, and Mice. These pests are the greatest disease and MUST BE KILLED. both food and property.

Directions in 15 languages in every
Ready for use—two sizes 35c and
U. S. Government buys it.

DAISY FLY KILLER PLACED ANY ATTRACTS AND ALL FLIES

HAROLD SOMERS, 150 De Kalb Ave., Br

PARKER'S HAIR BALSAM Removes Dandruff-Stops Restores Color and Beauty to Gray and Faded 60c. and $1.00 at Druggists. Hiscox Chem. Wks. Patchogue

HINDERCORNS Removes louses, etc., stops all pain, ensures comfort feet, makes walking easy. 15c. by mail or gists. Hiscox Chemical Works, Patchogue

BOYS WANTED— IN EVERY TO sell score cards at ball games small Baseball Joke-book with attached. Send $3 for 100 copies and sell them for $.05. PARK P 166 West Adams Street, CHICAGO

Be Sure to Keep Blood Pure In Summ

Nature intended all creatures to withstand the normal changes of the seasons. You never saw a wild animal collapse from heat, did you? People wouldn't get "knocked out" either, if they had the vitality animals get from their blood.

Rich, wholesome blood gives bodily vigor, and if hot weather lays you low, start now to fortify your vitality with a good tonic that will drive the impurities and leave your blood stream ishing and robust.

S.S.S., the well known herb ative, is fine for this; get it your druggist Then write us about condition, address Chief Medical Advi 843 Swift Laborat Atlanta, Ga. We send you free medi advice suited to your dividual case.

USED 50 YEARS S.S.S. FOR THE BLOOD AT ALL DRUGGISTS

ABLE TO FOLLOW ANY TRAIL

Ahnds, East Indian Sect, Are Among the Most Skillful Trackers in the World.

The Ahnds, natives of Jaum, India, are among the most skilled animal trackers in the world, according to R. G. Burton, writing in the Field. They track bears, panthers and other jungle creatures by a mere shadow of a footprint and also by "marking," a system of watching.

When "marking" animals the natives turn out before sunrise and watch the animals as they slink back to their lairs. Then when the hunters take a position of vantage the marker's aids surround the animal on three sides, and drive it out from cover.

The Ahnds often track bears across solid rock, where the creatures' claws, scratching the surface, leave a mark. The panther's tread is so soft that no impress is made, save where the ground is soft enough to take the pug of the pussyfoot, and yet they track these wary animals when they show near the village.

Going to School in the Woods.

To go to school in the woods, to assign one's own lessons, to gain first-hand information in local mills, stock yards and stores—it is a part of the new plan for a summer school for boys and girls at the Kansas State Normal school. Scoutcraft will be taught on trips to the woods, and local industries will be observed by the classes. Questions raised on each trip will be taken up in the classroom the next day. Swimming in a pool twice a week will be a feature.

In looking for happiness, a man's eyes should be in his heart.

Making a French Dictionary

The official revision of the language, which is in the hands French academy, has recently great progress, and the first ending at the letter H, and half of the eighth edition of the tionary, has now been comp Some 24,000 to 25,000 words have been revised since 1878, that 43 years.

M. Doumic, who presided over sitting of the academy at which result was announced, states is hoped to conclude the present tion about 1964, or eighty-six from the date at which the began.

Love.

"Love" is one of the most freq used—and abused—words in our guage. There are almost as many nitions of it as there are people speak the language. This little syllable may be said to be imm able in its potentialities.

In the German language the is "Liebe." The exact Russian alent is "Lienboy." The Sanscrit that expressed the idea—or the tive conception of it—is "Lobha" exact and original definition of word, however, is "Covetousness" you see—.—Chicago Journal.

To Be Exact.

"When does the last train leave Brooks Junction?" asked the fussy lady.

"I was reading in a newspaper morning," said the ticket agent, ily, "where a celebrated sooth predicted that the world would to an end in 1950. Barring unfor developments, the last train Brooks Junction may leave here about that date."—Birmingham Herald.

You Will Like INSTANT POSTUM

And It Will Like You

People who say, *"I like coffee, but it doesn't like me,"* will find Instant Postum much more considerate of their health.

This pure cereal drink combines wholesome quality with rich coffee-like flavor.

Instant Postum is made instantly in the cup.

"There's a Reason" for Postum

At all grocers

Made by Postum Cereal Company, Inc. Battle Creek, Michigan.

lemme Times

ORGENSON, Publisher

the postoffice at Klemme, s scond class matter.

SCRIPTION RATES
in advance.....$2.00
outside of county..$2.50

ERTISING RATES
er column inch.....25c
per line 10c
or want ads, per line..10c
hanks, per line.....10c
ices at legal rates.
lines double charge.
or classified adv accepted an 25c per insertion. No for less than 50c per in- These rates are net.

e and Vicinity

rtha Brass of Goodell was Tuesday.

nry Suckow was a passen- ner Saturday morning.

Church, of Garner, was in al days the past week.

Miss Anna Griewe, of Mason City spent Sunday with her folks here.

Albert Yahnke and family drove to Mason City Saturday for a visit.

A baby boy is reported at the Lew Newberger home since Tuesday.

Mr. and Mrs. Hod Lawhorn were visiting here last night.

Mrs. Tom Hamilton from Goodell was a Klemme caller yesterday .

Miss Nina Johnson was a passenger to Garner this morning.

Mrs. Henry Suckow went to Garner this morning for a visit.

J. B. Morrison, our restaurant man, was at Garner on business Saturday morning.

Mrs. Clifford Swartz and the baby were visiting Garner relatives Monday between trains.

Mrs. G. P. McCullough went to Garner Monday morning for a visit with friends.

Adna and Lois Church came over from Garner Saturday for a few days visit with Klemme friends.

Lavina Swartz was a Garner visitor Tuesday morning were she went to have dental work done.

George Lawhorn drove over to the county seat town on business Tuesday morning.

Mr. and Mrs. Corri Fitts of Belmond were shopping in Klemme on Friday.

Mr. and Mrs. Herb Reed from Garner drove over here Friday on business and for a visit with friends.

Mrs. B. A. Reemstma is enjoying a visit from her sister who came last week.

Mrs. John Rust and Mrs. Peterson from Goodell were Klemme visitors Tuesday.

Prof. and Mrs. J. A. Kitz and Mrs. Letch of Goodell were Klemme visitors Tuesday.

Mrs. Missman and son Bernes went to Clear Lake Monday for a couple of days visit.

Mrs. M. O. Hocum and children left yesterday for Grinnell, Iowa, for a week's visit with relatives.

Mr. Charlie Clamp from Algona was in this vicinity Tuesday looking after his farm near here.

Rev. George Wessel of Burt, Iowa, was visiting Klemme friends Tuesday of this week.

Mr. and Mrs. Leslie Born of Alexander, Iowa, were here Sunday for a visit with Donald Nissen.

Mr. and Mrs. J. N. Day and son Dorance drove to Garner yesterday morning.

Mrs. Anna Fuller is visiting in Minnesota at the Henry Yahnke home.

Mr. and Mrs. Frank Urick and sons from Garner were Klemme visitors yesterday.

C. C. Tessier and Joe Hejlek drove over from Garner last night to hear the band concert here.

GERMAN WAR PLOT

Plan to Wreck Machinery in Chilean Nitrate Fields.

Had the Scheme Succeeded the Great War Might Have Had a Vastly Different Ending.

War depends upon explosive ammunition. Explosive ammunition depends absolutely upon nitric acid, and the huge supply of nitric acid which is necessary comes almost entirely from the nitrate fields of Chile. The sodium nitrate of the Chilean pampas makes it possible for the guns of the world to speak.

The most colossal war in the world's history depended upon a little strip of desert in northern Chile, writes Willard Price in the Christian Herald. Germany well understood this fact. For years before the war she purchased annually 42 per cent of Chile's total production of nitrate. This enormous quantity was bought ostensibly to be used as fertilizer, and, in fact, much of it was so used. But also much of it was systematically stored away for the manufacture of ammunition; so that, when the cloudburst came, Germany had on hand a vast supply of explosives and of nitrates from which explosives could be made.

With the beginning of war she was, of course, promptly cut off from communication with Chile. Since it was impossible for her to get more Chilean nitrate, she would make it also impossible for the allies to get it. The outcome of this reasoning was a plot, the story of which never got to most North Americans, but which I found to be widely known in South America. But for the telltale wagging of a drunken man's tongue, the war might have come to a conclusion of a sort far more pleasing to the kaiser.

One day in February of 1917 a Chilean miner came down from the nitrate pampas to the coast town of Antofagasta. He had money. He visited a cantina and in time became drunkenly garrulous. His babblings made his listeners sit up sharply and exchange glances, and later report to the authorities.

An investigation followed and a stupendous German plot was revealed, having for its object nothing less than the destruction of the machinery in all the nitrate oficinas of Chile.

The plot was to be consummated on February 26 (the same date as that set for the attempt, which proved futile, to steal the Peruvian submarines). Charges well placed under boilers and at other vulnerable points would have wrecked machinery that it would have taken at least a year and a half to replace.

Of course, guards were immediately detailed and the plan was abandoned. But if the plot had succeeded—what then? In a few months the existing supply of nitrate in the hands of the allies would have been exhausted. The manufacture of ammunition, except in Germany, would have stopped.

Women on Juries Old Stuff.

While considerable ink is flowing relative to women serving as jurors, the theme is rather old in Chester, Pa. It has been proved that this city had the first jury of women empaneled in this country, and that was in 1689.

The history of the Carter family, one of the early settlers of Pennsylvania, has the following to say about the public service of one of its members:

"Mary Carter was one of a jury of women empaneled in Chester in 1689 to examine a female convict and report whether she should endure the punishment the court had ordered."

The appointment of this jury was made in conformance with a rule laid down by William Penn who, with his prejudice against capital punishment and undue penal servitude, gave his erring subjects much opportunity to escape the fruits of their misdeeds.

Two hundred and thirty-one years after Mary Carter served on a jury other Chester women's names have been placed in the jury wheel for service at the next term of court.

Good Record for Colleges.

Thirty-six per cent of the members of congress, 55 per cent of the Presidents of the United States, and 54 per cent of the vice Presidents have been college graduates, according to an announcement made by Dr. G. Borst, dean of education of the Valparaiso (Ind.) university.

Doctor Borst also made the statement that there is only 1 per cent of college graduates in our male population of graduate age.

"Nearly 55 per cent of all cabinet members, 69 per cent of the justices of the supreme court and 85 per cent of the chief justices have also been furnished from this 1 per cent," said Doctor Borst.

Chorus Girls' Wages.

The wages of chorus girls in New York range as high as $100 a week, according to their good looks. The average pay, however, is nearer $25 a week. The minimum wage for chorus girls in England, as fixed by the Actors' association, is $15 a week, although in a few cases, as high as $25 is given.

Situation Wanted.

"Mamma, what did you say papa did all day?"

"Why, he samples coffee, dear—that is, tastes it."

A pause.

"Mamma, do they ever hire ice cream samplers?"—Chicago Tribune.

Mr. and Mrs. Henry Church and children were here from Garner on Tuesday visiting Klemme friends.

Miss Opal Griewe from Rudd, Ia., is visiting with Klemme relatives this week.

A. D. White and family and Mrs. Hughes drove over from Goodell on Wednesday of this week.

Miss Myrtle Bell went to Belmond yesterday to have some dental work done.

Frank Dominy and family from Goodell were shopping here last evening.

Mrs. Homer Butcher and children went to Forest City today for a visit with relatives.

Mr. and Mrs. Marlin Croner and Mrs. Schroeder, drove to Mason City Monday on business.

M. O. Hocum and Marlin Croner drove over to Mason City on business Saturday afternoon.

D. D. Ross of Garner spent several days the past week on his farm near here.

George Ulrich and wife went to Janesville, Iowa, the other day to attend a family reunion of the Ulrich, Plank and Suttor families.

Marlin Croner and C. W. Wiles left this moring in the former's car for Chicago where they will look after business matters.

Wellemeyer's Department Store has a large sign painted on the rear which shows up from a long ways down the street.

Mrs. J. E. Baumgartner and son, Johnny, went to Garner Tuesday morning. John graduated from the eigth grade there that day.

Mrs. Harold Jenison and Mrs. B. Jenison and daughter Cloe, of Belmond were shopping in Klemme on Saturday.

Chas. Busch and Son Glenn went to Garner Tuesday morning as Glenn was one of the graduates in the county eigth grade graduation exercises.

The John Bock familiy drove to Garner Tuesday morning as their daughter Stella was one of the gradu ates in the county eight grade class.

Art Wellemeyer and family drove to Charles City Sunday for a visit with his mother who has just returned from the south.

Rev. Griewe, of Rudd, Iowa, was here Tuesday evening. He had been attending the camp meeting at Garner.

Mr. and Mrs. B. A. Reemstma are rejoicing over the arrival of a fine baby girl who arrived at their home last Friday. This is their first child and Ben is more than stepping high.

Mrs. C. M. Bredbenner and daughter, Novella, went to Garner Tuesday morning where they went to attend the county eigth grade graduating exercises.

Mr. and Mrs. Lenz and daughter, Ruth, of Tomah, Wisconsin, arrived in Klemme Monday evening for a visit with Rev. and Mrs. A. H. Meyer. Mrs. Meyer is their daughter.

Mr. and Mrs. Albert Josten are rejoicing over the arrival of a fine nine and a half pound baby boy who arrived at their home yesterday (Wednesday) morning.

George Ulrich and family will be moving to town one of these days now. George has purchased the Lee Klotchbock residence and will soon be a regular town guy.

o o o o o o o o o o
o BAND CONCERT WEDNESDAY o
o NIGHT IN KLEMME o
o o o o o o o o o o

AR ON BUGS--

he bugs and worms now in your garden. We have green, Lead Arsenate, Insect Powder, Slug Shot for on vines and plants

Kill The Rats

and mice destroy property We have just the stuff ll them quick.

Shoo Flies

away the flies with our Fly Chaser, Sprays and ders.

E. S. D. KAHRS

T KLEMME, IOWA

Wrestling Match

World's Middleweight Championship

Ralph Parcaut and Paul Prehn, tw oof America's formeost wrestlers, to wrestle July 1 st.

UT SAY! Here's one of the best things these boys do. They wear

Hart Schaffner & Marx Clothes

ney don't devote all their conversation to athletics, but e very particular about their style of dress. You will otice good athletes universally dressed in Hart Schaffner Marx Clothes.

PRICES $27.50 to $50.00

adies--

We sell ladies' Hosiery in cotton, lisle and silks at market prices. Every pair guaranteed.

Also ladies' white and champagne silk Gloves in short and long lenghts. Call in and see them.

GET TO KNOW

GILDNER BROS. & JOHNSON

The Home Of

Hart, Schaffner & Marx Clothes

STORES GARNER, IOWA

Hornless

Shorthorns

The Get a 2200 lb.

Iowa State Champion

Herd Headers of Merit for Sale

C. A. Arnold

Klemme Iowa

Five Tragedies

A man struck a match to see if the gasoline tank in his auto was empty. It wasn't

A man patted a strange bull dog on the head to see if the critter was affectionate. It wasn't.

A man speeded up to see if he could beat the train to the crossing. He couldn't.

A man touched a trolly wire to see if it was charged. It was.

A man cut out his advertising to see if he could save money. HE DIDN'T.

Doctors Reuber & Zinn
Physicians and Surgeons
Office—Main St., opposite Hotel, Phone 19.
CALLS NIGHT AND DAY PROMPTY ATTENDED
Large latest Xray and Electro Therapeutic Machines.
Eyes Examined and Refracted. Glasses Fitted.

DOCTOR MISSMAN
PHYSICIAN SURGEON
OFFICE--State Savings Bank Building, 'Phone No. 1105
RESIDENCE--North of Park, 'Phone No. 1109
X-Ray Radiographs Electrical Treatments
Eyes Tested Glasses Fitted

ORDINENCE NO. 38

AN ORDINANCE PROVIDING FOR THE ISSUANCE OF SEWER BONDS IN THE SUM OF $7500.00.

WHEREAS: The incorporated Town of Klemme, in the county of Hancock, Iowa, is a municipal corporation, duly organized and existing under and by virtue of the laws, and Constitution of the State of Iowa and

WHEREAS: The Council of said Town, heretofor, pursuant to and in strict complience with all laws applicable to said Town, lawfully ordered and constructed, certain sewers, the cost thereof to be paid at the general expense of said Town to be levied upon all the taxable property within said Town, and the work constructed for has been duly completed in complience with the contract: and it is now advisable to make a definate provision relative to payment of said work, such provision having not yet been made; now therefor

BE IT ORDAINED. By the Town Council of the Town of Klemme, Iowa.

Section 1. That there are hereby authorized to be issued eight (8) negotiable Sewer Bonds of said Town, numbered consecutively from One (1) to eight (8), both numbers inclusive, Bonds Nos 1 to 7 inclusive to be of the domination of One Thousand Dollars (1000) each and Bond No. 8 to be of the denomination of Five Hundred Dollars ($500), to be dated the First day of June, 1921. bearing interest from and after the date thereof until paid, at the rate of Five (5 per-cent) per centum, per annum, payable semi-annually on the First days of June and December in each year, such interest to be evidenced by negotiable coupons attached to each bond; both principal and interest payable in lawful money of the United States of America, at the Banking House of THE WHITE - PHILLIPS COMPANY, in the City of Davenport, State of Iowa Said Bonds shall become due and payable in their numerical order as follows:

Bonds Nos. 1 to 8, inclusive
$7500.00 December 1st, 1926.

Section 2. The bonds hereby authorized shall be in form and recitals substantially as follows:

(Form of bond)

UNITED STATES OF AMERICA,
STATE OF IOWA,
COUNTY OF HANCOCK
TOWN OF KLEMME,
SEWER BOND.

NO..... $.....

The Town of Klemme, in the County of Hancock, State of Iowa, for value received promises to pay to bearer .....Dollars, lawful money of the United States of America, on the First day of December 19.... with interest on said sum from the date hereof until paid at the rate of Five per-centum, per annum, payable semi-annually on the First days of June and December in each year, upon presentation and surrender of the interest coupons hereto attached; both principal and interest payable at the Banking House of the WHITE PHILLIPS COMPANY, in the city of Davenport, State of Iowa.

This bond is one of the series of bonds issued by Said Town of Klemme, pursuant to and in strict compliance with the provisions of Chapter 243, Acts of the Thirty eight General Assembly of the State of Iowa and is in conformity with an Ordinance of the Council of said Town duly passed, approved and published for Sewer purposes, as duly authorized by law.

And it is hereby Certified and Recited: That all acts, conditions, and things required by the laws and Constitution of the State of Iowa to exist, to be had, to be done, or to be performed precedent to and in the issue of this bond, were and have been properly existant, had, done, and been performed in regular and due form and time; that the faith, credit, and revenues and resources, and all the real and personal property of said Town are irrevocably pledged for the prompt payment of the principal and interest hereof at maturity; and that the total indebtedness of said Town, including this Bon, does not exceed the Constitutional or Statuary limitations.

In Testimony Whereof, said Town has by its council, caused this bond to be signed by its Mayor and attested by its Clerk, with the Seal of Said Town affixed as of the First day of June, 1921.

.....
Mayor of the Town of Klemme, Iowa
Attest .....
Clerk of the Town of Klemme, Iowa.

(Form of Coupon)

KLEMME, IOWA.

No..... $.....

On the First day of ..... 19...., the Treasurer of the Town of Klemme, Hancock County, Iowa, will pay to bearer .....Dollars at the Banking House of THE WHITE - PHILLIPS COMPANY, in the City of Davenport, State of Iowa, for semi-annual interest on its Sewer Bond, dated June 1st, 1921. No .....

.....
Town Clerk.

On the back of each bond shall be the Town Treasurer's certificates in the following form:

(Form of Town Treasurer's Certificate)

TOWN TREASURER'S CERTIFICATE

State of Iowa)
)SS.
County of Hancock)

This bond duly and properly registered in my office as of the First day of June, 1921.

.....
Treasurer of the Town of Klemme, Iowa.

Section 3. The bonds hereby authorized shall be signed by the Mayor, and attested by the Town Clerk with the seal of the Town affixed. The interest coupons thereto attached shall be executed with the original signature of the Town Clerk. The treasurer's certificate on the back of each bond shall be executed with the original signature of the Town Treasurer. Said bonds shall then be delivered to the purchaser thereof pursuant to contract heretofore entered into.

Section 4. The money procured from the sale of said bonds shall be lawfully used in conformity with the authority derived from the adoption of the aforesaid Ordinance and for no other purpose whatever.

Section 5. There shall be assessed each year a levy upon all the taxable property within the said Town in the addition to the levy authorizedfor othef purposes, a tax sufficient to pay the interest on said bonds when due, and to provide for the payment of the principal at maturity; and the proceeds of said levies shall be used for said purpose and for no other purpose whatever.

Section 6. All ordinances and resolutions and parts of ordinances and resolutions in conflict herewith be and the same are hereby repealed.

Section 7. This ordinance shall take effect and be in force from and after its passage and publication as by statute provided.

Passed June 15th 1921.
F. J. Wenck
Mayor.
Attest John N. Day
Town Clerk.
(SEAL)

This Ordinance is hereby approved this 15th day of June 1921.
F. J. Wenck
Mayor.
Attest John N. Day
Town Clerk.
(SEAL)

The foregoing Ordinance was officially published on the 23rd day of June 1921, in the "Klemme Times", a legal newspaper, published in said Town.

John N. Day
Town Clerk.
(Publish June 23-30)

ORDINANCE NO. 39

An ordinance defining the method of connecting with the sanitary Sewers in the Incorporated Town of Klemme, Iowa, regulating the use of the same and requirements in connection therewith, and fixing a penalty for a violation hereof.

Be it Ordained by the Town Council of the Incorporated Town of Klemme, Iowa;

Section 1. Before any person, firm or corporation shall make any connection with a sanitary sewer laid anr constructed within the Town of Klemme they shall make a application for and receive a permit therefor from the Mayor of the said Town, said application setting forth all of the use the applicant intends to make of the said sewer, the number of the lot and block, which application shall be accompanied by specifications describing the drainage of the building on blanks furnished for that purpose, showing the kind and size of pipe to be used, the traps, closets and fixtures to be used, which shall be furnished by the owner or his agent and kept on file in the office of the Mayor.

If the publication for the sewer connection is in no way in violation of the sanitary rules and ordinances of the Town nor of the Laws of the State o Iowa, and the fee required herein shall be paid than the Mayor shall issue such permit in the name of the owner of the said lot.

Section 2. The construction and maintainance of all sewers and sewer connections in the said town shall be under the supervision of some competent person to be named or appointed by the Town Council and in case no such person be so appointed or designated, then under the supervision and direction of the Mayor; and it shall be his duty to inspect the sewers and sewer connections from time to time and when cleaning, flushing or other repairs are necessary to employ some suitable person to make such repairs and report the cost thereof to the Council.

Section 3. The Mayor or Sewer inspecter appointed by the Town Council shall prescribe the mode of laying house drains and connecting the same with the sewer system of Said Town, and shall make rules and regulations not inconsistent with any ordinance of the Town defining the kind and quality of the material to be used and the manner of laying and extending the same, and all fixtures connected therewith, which rules and regulations and the specifications therefor, upon the approval of the Town Council shall have the same force and effect as though set forth specifically threin, and all work done in constructing or connecting such sewers shall conform in all respects thereto and all work and material so done and used shall be subject to the inspection of the said Mayor or Sewer Inspector and all faulty and defective work or material which may at any time be discovered shall be corrected to comply with the rules and ordinances of the Town relating thereto.

Section 4. No house drain shall be extended from work already in place, and which has been duly inspected and approved, nor shall any additions or new connections be made therewith. except upon a permit duly granted therefor the same as required for the original construction and shall be made only under the supervision of the Mayor or the Sewer Inspector appointed for that purpose.

Section 5. Each and every house must make direct connection with the main sewer in the street, and no two or more houses will be permitted to make such connection through one pipe, nor carry their drainage in pipes laid beneath or through adjoining property, except by special permission of the Town Council, the Mayor or Sewer Inspector.

Section 6. The main drain of every house or building connecting with the Town Sewer shall be constructed, from a point three (3) feet outside of the wall of the main sewer, of vitrified sewer pipe of the same quality as that used in the Town Sewer sewers and not less than six (6) inches in size. such pipe to be glazed on both sides or of such other material as shall be approved by the Town Council.

Sec. 7. The pipe used in making connections with sewer must be of the best quality of salt glazed sewer pipe with bell and spigot joints, all joints must be connected and laid with oakum and portland cement mortar, one part cement and two parts clean sharp sand; the joints must be carefully wiped and jointed and the pipe left clean and smooth throughout.

Section 8. The main soil pipe in the building and under the foundation wall from a distance of three feet outside thereof shall be of cast iron pipe with joints well caulked and leaded and of the weight known as extra heavy and shall be not less than four (4) inches in diameter and the fall shall not be less than one fourth (1-4) of an inch to the foot and of a uniform grade.

Section 9. Every vertical soil pipe shall extend not less than a foot above the roof and at least one foot above the windows in adjacent buildings and shall be of undiminished size of not less than four inches with outlet uncovered; such soil pipe shall not open near a window or an airshaft, and in no case shall a smaller pipe than four inches in diameter be allowed to project through a roof for ventilation.

Section 10. No sewer pipe trap will be permitted to be placed at the foot of a ventilating shaft or soil pipe.

Section 11. No connection shall be permitted to be made with the sewer at any point other than where the junction piece or Wye has been inserted for that purpose; In case it should be found impossible to make the connection with the sewer in the street at the place fixed therefor then the Council may by a proper resolution, permit a new Wye or place for such connection to be inserted in the street sewer which new connection shall be placed therein by the Sewer Inspector or the Mayor but in no case shall any other person be permitted to insert such new connection in the sewer, or break into the sewer.

Section 12. In case the plumbing or fixtures in any building connecting with the sewer shall become faulty or out of repair, the Sewer Inspector shall call upon the owner or occupant of the building to repair the same and if not so done by such owner or occupant within three days then such Sewer Inspector shall cause such repairs to be made and report the cost thereof to the Council and such cost shall be levied and become a tax against the said property and if not paid shall be certified to the County Auditor and collected as other taxes.

Section 13. Should water, gas or other pipes or drains be encountered in the direct line of a house drain or connection, the question of carrying such sewer drain or connection under. over or around such or similar obstructions, or of doing anything involving a deviation from the proper line or standard grade, shall be determined only by the Sewer Inspector or Mayor acting as such.

Section 14. Whenever it may be found necessary to pass through or in any wise disturb an existing house drain or sewer connection in actual use, such drainage pipe or private sewer shall not be interfered with nor cut through nor connected in any way without the consent of the Sewer Inspector having been previously obtained therefor.

Section 15. All connections between the main sewers and slaughter houses, lard rendering establishments, butcher shops packing houses hotels, resturants, creameries, manufacturing establishments, etc., shall be made through intervening receiving basins, built in brick masonry in whose number, dimensions and form shall be perscribed by the Sewer Inspector by the resolution of the Council.

Section 16. All openings made in the sidewalks or roadways for the purpose of constructing house drains or connections, shall be surrounded and efficently protected at all hours by ample and sufficient barriers, on which red signal lights shall be placed and maintained at night time together with such additional precautions as may be deemed necessary for the protection of the traveling tract for which such connection is public, and the owner of the lot or made shall be liable for all damages resulting from a failure to sufficiently protect such openings.

Section 17. No person shall uncover or excavate around any catch basin, man-hole, flush tank, brick or pipe sewers within the town for any purpose whatever, except upon the written consent or permission of the Sewer Inspector or the Mayor acting as such.

Section 18. The Sewer Inspector or the Mayor acting as such or any person properly employed by such persons shall have free and unobstructed access to any part of any premises where house drains or sewer connection, cess pools or water closets, connected with any brick or pipe sewer are laid for the purpose of examining into the construction, condition and usage of the same, and making necessary alterations and repairs, at any time between the hours of 7 o'clock A. M. and 6 o'clock P. M., and the owner or occupant of such premises shall aid such officer in the performance of such duty and shall correct any fault or inquiry to any such drain, connections or other fixtures connected with the said sewers upon the direction of such Inspector or his agent.

Section 19. There shall be paid to the Mayor for the use of the Town of Klemme, Iowa, the following sums for the granting of any and all permits provided for herein, viz:-

For a permit to connect with the main sewers the sum of Two Dollars, For a permit to construct, alter, change or repair any sewer drain or connection with the said Town Sewer the sum of Two Dollars.

Section 20. Any person violating any provision of this ordinance shall be deemed guilty of a misdemeanor and when convicted thereof shall pay a fine of not less than Five Dollars nor more than One Hundred Dollars.

Section 21. All ordinances or parts of ordinances in conflict herewith are hereby repealed.

Section 22. This ordinance shall be inforce from and after its passage approval and publication in the Klemme Times as provided by law.

Passed, adopted and approved this 20th day of June A. D. 1921.
F. J. Wenck
Mayor.
Attest
John N. Day
Clerk.
(Publish June 23-30)

NOTICE OF APPOINTMENT OF ADMINISTRATOR

Notice is Hereby Given, That the undersigned has been by the District Court of Hancock County, Iowa, appointed Administrator of the Estate of, N. L. Palmer, late of Hancock County, State of Iowa, deceased, and has duly qualified as such Administrator.

All persons indebted to said estate are requested to make immediate payment to the undersigned; and those having claims against the same will present them, duly authenticated, to said Court or to the undersigned, for allowance.

Dated June 10, A. D. 1921
State Savings Bank, Klemme, Iowa.
Administrator
By Ramsay and Blackstone Its attys.

NOTICE TO AMATEUR AND PROFESSIONAL BAND MEN

Be present at the rehearsal Fri. evening. We need you. The difference between an amatuer and a professional band man is: the amateur practices and is present at rehearsals. The Professional don't practice and is nearly always absent.. WHICH ARE YOU?

ED YAHNKE MARRIED AT GRAETTENGER LAST WEEK

Cards were received in Klemme Saturday announcing the marriage of Miss Cynthia Cameron, of Graettinger, Iowa, to Mr. Ed. A. Yahnke at the home of the Bride's parents, Mr. and Mrs. D. W. Cameron at Graettenger, Iowa, last Wednesday June 15th.

The groom is well known here and is one of the prosperous farmers at Buffalo Center, Iowa. The Bride. we are told is a fine young lady who formerly taught school at Buffalo Center, where Mr. Yahnke met her.

The Times joins the many friends of the happy couple in extending congratulations.

Kanawha Has Creamery Day Celebration Today

There are big doings at Kanawha today, Thursday. They are having a Creamery Picnic and a celebration. A carnival company is there to help them out, as well as many other attractions such as a ball game, the Eldora Industrial School Band of pieces besides other things. The band from Kanawha and some of the business men were in Klemme and other nearby towns Monday advertising the event.

FOR SALE— Good registered Short Horn Bull, at the right price if taken soon. U. G. Smid.

FOR SALE—Good seven room house. good baement with furnace 3 1-2 lots, shade trees, fruit trees 1 block north of park and 3 blocks from Main St. Inquire at Times for particulars. J16-23-30-J7-pd.

FOR SALE—Good seven room house and two lots, good well, located across from the school house Mrs. Wilbur McGee. J-9-tf

This Ad is Worth MONEY

Cut out this ad and bring it to our store -- it is good for.

15 per cent Discount

on a purchase of any of our aluminum ware.

Special Prices on Oil Stoves

JACOBS & SON

Car Load of Flour and feed coming

We will have a carload of Flour and a car of Feed on track the first of next week.

Made Right White Swan Flour $2.40

per sack off car, $2.50 from warehouse. We are also selling a lower grade at $2.00 per sack.

High Grade Middling and Bran at **$1.40**

Save money by phoning your order and we will let you know when the car arrives.

Klemme Co-Op. Grain Company

Incorporated

atton Bros. Co's Clothes Give Satisfaction

A cheap article gives satisfaction but once--when you pay the bill.

Prices--not quality is its only argument.

A good article pays for itself over and over again in the thorough contentment its use constantly brings.

Our stocks are in fine condition to make you comfortable for the summer.

Holeproof Silk Stockings $1.60 aud $2.00 a pair.

Mail orders given prompt attention.

atton Bros. Co.

"Where a Dollar Does Its Duty"

n City, Iowa — Manly, Iowa

MONEY TALKS

Those who are careful about their money are also efull about their time. They now the value of both.

And they know that time is not money unless proble employed and a portion of ones earnings is saved

When saving is started, thrift accompanies indus--- always an invincible pair.

5 per cent interest paid on savings.

State Savings Bank

Get It Ice cold Here

Our fountain is going full blast now and if you ant a nice ICE COLD drink of Soda, Pop or Malt is is the place.

Ice Cram Sundaes

We serve the famous Scenic City Ice Cream, all avors. TRY IT.

CRYSTAL CAFE

Candy — Meals — Cigars

NOTICE TO CONTRACTORS

For the Construction of Drainage Disctrict No. 101, Hancock County, Iowa

Notice is hereby given that the Board of Supervisors of Hancock County, will meet at the Court House in Garner, Iowa, on the 15th day of July, A. D. 1921, at one thirty o'clock to let to the lowest responsible bidder the contract for the work and construction of Drainage District No. 101 of Hancock County, Iowa, said work to be let specifying the work to be done and the time fixed for the commencement and completion of the same, to-wit:

SECTION 1.

Main Line

Length	Size	Av. Depth
200 feet	4' base open ditch 100 cu. yds.	
600 feet	32"	6.00
1500 feet	24"	5.40
1000 feet	18"	5.60
1200 feet	12"	5.20
1000 feet	10"	5.40
300 feet	8"	4.60
1 Bulkhead	15 cubic yds.	
3 Brick Manholes	with iron covers.	
2 Sewer Pipe Inlets	8" with 15" top.	

Lateral 8

40 feet	18"	3 feet

Lateral 23

286 feet	18"	4.50
1 Sewer Pipe Inlet	8" with 15"	

Lateral 28—50

800 feet	8"	4.40
300 feet	8" S. Pipe	4.40
2 Sewer Pipe Inlets	8" with 15" top.	

Lateral 47—55

42 feet	8"	3.90
1 Sewer Pipe Inlet	8" with 15" top.	

1. All tile to be delivered at the ditch side subject to inspection and to be delivered only as ordered by the Construction Engineer.

2. All tile must pass the specifications for drain tile of the American Society for Testing Materials. Tile in sizes 8" to 12" to be 2' long. Tile in sizes 12" to 32" must pass the specifications for Standard Drain Tile. Concrete tile will be allowed only in size 24" to 32".

3. Whenever the tile improvement is layed in existing ditches the average depth will be computed from the natural surface of the ground and the contractor will be required to back fill the trenches to the height of the natural surface of the ground so that the existing ditch will be completely filled.

4. Complete specifications are on file with the County Auditor.

5. Work to be commenced thirty days from date of letting of Contract. Contract will be completed by May 1, 1922.

All ditches and drains to be constructed in all respects in accordance with the plat, profile. and specifications of the District filed by the Engineer in the Auditor's Office subject only to such changes and alterations as may be made provided by law.

Sealed bids will be received at the office of the County Auditor of Hancock County, Iowa, up to 1:30 o'clock P. M. of the 15th day of July, 1921.

The price must be stated in the bid in figures, and permission will not be granted for the withdrawal or amendment of any bid after once presented.

All bids must be made at a fixed price per station of 100 feet for each size tile and also a fixed price for section complete in all respects including intakes and headwall and must also include the schedule of overdepth adopted by the Board of Supervisors of Hancock County and on file in the Auditor's Office for possible overdepth or underdepth beyond the average depth specified.

Bids must specify prices for tile alone, for construction work alone, or for both tile and construction.

The Board will. at their decision, let the work as a whole to the lowest responsible bidder, reserving the right to reject any or all bids and also the right to adjourn time of awarding contract is reserved.

Each bid must be accompanied by a cash deposit or certified check in a sum equal to ten per cent of the total amount of the bid, as a guarantee of the good faith of the bidder.

ALL BIDS NOT MADE IN CONFORMITY TO THE ABOVE REQUIREMENTS WILL BE REJECTED.

The party to whom any contract is awarded will be required to attend at the office of the Auditor of Hancock County, Iowa, within ten days after said award and execute a contract thereby agreeing to all the provisions, terms and conditions thereof, and shall also file with County Auditor a bond subject to his approval for a sum equal to twenty-five per cent of the amount of his bid, and in case the party to whom any work is awarded fails to enter into this contract and furnish bond within ten days as herein required the deposit of such party shall thereupon become forfeited to Hancock County Drainage District No. 101, together with all rights under said award.

The deposit of the unsuccessful bidders will be returned to them within twenty four hours after demand. and the deposit of the successful bidder will be returned to them upon their executing the contract and filing with the County Auditor the bond as herein required.

By Order of the Board of Supervisors.

Dated at Garner, Iowa, this 21st day of June, 1921.

CHRIS JACOBS,
County Auditor.

(SEAL)

(Publish June 23-30)

MANURE AIDS PROTECTION

By P. G. Holden

No soil is so fertile that its producing power is not decreased by continued cropping, which takes away fertility and returns nothing. Every crop removes from soil plant food which must in some manner, be returned.

Manure increases the supply of humas in the soil.

It adds plant food.

It makes the plant food in the soil more available.

It makes the soil warm.

It enables the soil to receive and retain more water and to gradually it up to growing crops.

It improves soil ventilation.

It aids in the developement of bacteria.

It helps to prevent washing.

Experiments have shown that practically 80 per cent of the plant food eliments in feed is returned in the manure.

Yet, despite its great importance as fertilizer, manure valued at hundreds of millions of dollars is lost every year by reasons of careless handling.

Manure is lost by being exposed to the weather, by leaching, by heating, by rotting and by being piled in heaps in the field and allowed to stand before spreading.

The only way to save manure is to spread it when fresh with a manure spreader. The manure spreader saves labor, it prevents the wasting away of valuable plant food. It is one of the most important of agricultural implements. No farmer can afford to be without a manure spreader.

Dangers of Other Centuries.

A good many hundred thousand years ago there were various queer animals on this earth, and one of the queerest was a creature that is known today under the pleasant title of plesiosaurus dolichodeirus, or long-necked sea lizard. These far from pretty animals had a body shaped somewhat like a cigar, with a snake-like neck and a head that resembled a duck's, while it was thrust through the water by four flappers and a short tail.

An idea of their size can be gathered when it is known that a single tooth was a foot or more in length, and its head, the smallest part of its anatomy, was six feet long. A total length of 60 feet would not be a giant by any means, and there is reason to believe its strength was so great that a single snap of the jaws would be powerful enough to cut through a tree with a 36-inch circumference. It lived almost all of the time in the sea, and dined off fish and other marine food. Its battles must have been terrific, as skeletons have been found where great pieces of vertebrae have been torn out, evidently from the living creature.

End to Everything.

It was a sorority dance, formal, of course. He was not a finished dancer, and was exceedingly sensitive about being seen. After months of urging she had convinced him that he should attend. As he broke into the spirit of the affair he grew less fearful, and as they glided across the floor he glanced down at her face and said:

"Darling, I believe I could dance with you forever—just like this. Could you?"

"Yes, dear; but even a sidewalk will wear out some time," she answered.

Good Timber.

"Are you the president-elect?"

"Yes, my friend. What can I do for you?"

"Not a thing. I don't want an office. Don't even want to offer you any good advice."

"My friend, I'm sorry the cabinet appointments have been made up."—Louisville Courier-Journal.

THE OIL GAME
It's Facts and Fallacies;
Promoters' Tricks Exposed
Geology VS. Experience;
"WILDCAT" WELLS !!!!
A History of Gushers;
This phamplet for 10c
Ralph E. Pearson.
Oil Field Inspector,
204-5 Larendon Building,
Houston, Texas.

World's Championship

WRESTLING MATCH

For Middleweight Title

Ralph Parcaut of Spencer, Iowa — **VS.** — **Paul Prehn** of Mason City, Ia.

Garner, Iowa, Friday Eve.' July 1

Seats on sale at G. McCullough's Barber Shop

In specially constructed amphitheatre to seat 2500
Sec. Taylor, Sporting Editor Des Moines, Referee

PRELIMINARIES

Ten Round Boxing Contest

Jimmy Bovaird Mason City — **VS.** — **Geo. Melichar** Cedar Rapids

WRESTLING MATCH--ond fall

Young Prehn Mason City — **VS.** — **Howard Andrews** Titonka

Stephen Goffe Woden — **VS** — **Hans Willard** Meservey

Doors open at 7. Band concert 7 to 8 First Preliminary at 8

Afternoon --- Aeroplane Stunts and carrying passengers

by Shiffett and Sundholm

10th Dist. Initiation of 40 Homes et 8 Cheveaux--- Parade at 3 o'clock

Before you build

Whether you contemplate building a house, bungalow, barn garage--anyat all come in and look over our assortment of up to date plans. And let us give you real prastical help- ideas and suggestions that will save you money, time, trouble and worry.

And When You're Ready

to build - or even to repair or remodel - remember that our flooring, siding, roofing' shingles, lath, sheathing, dimension lumber, building paper and all kinds of building material are the cheapest and best.

Northern Lumber Co.

New Meat Prices

High Grade Beef Cuts

Short Rib Boiling, per pound	12½c
Choice Roast, per pound	18c
Hamberger Steaks, per pound	20c
Choice Round Steak per pound	28c
Choice Sirlion Steak, per pound	30c
Fresh Side Pork, per pound	15c
Lard, per pound - - -	15c

You should pack some in crocks at this price

Why not eat more meat?

Klemme Meat Market

J. P. Larsen & Sons, Prop.

Miss Mabel Smith was a Garner visitor Saturday morning.

Mrs. H. Suckow was called to the city of Garner Saturday morning by the illness of her mother.

BEN A. REEMSTMA
Farm and General
AUCTIONEER
Sales conducted to insure the owners highest approval. See me for dates and terms.
Phone 508
Klemme — Iowa

W. F. PAVEY
The Practical Blacksmith
OXY-ACETYLENE WELDER
Wagon, Buggy and Machine Repairing
Horse Shoeing and Plow Work A Specialty

WALTER F. LAU
Dealer In
Grain, Coal and Live Stock
A Square Deal Always
Phone 16 Klemme, Iowa

KLEMME DRAY LINE
Phone 14
A share of your patronage is solicited. All work attended to promptly and carefully. We haul coal quick.
LLOYD LAU, PROP.

DR. R. M. THOMAS
Veterinarian
All Calls are answered promptly.
Phone me at
Klemme — Iowa

THE CITY DRAY LINE
—Is prepared to do your hauling carefully and promptly. We solicit your patronage. Charges reasonable.
Coal Hauling Done
C. M. BREDBENNER

There was a ball game at West Lake Sunday to which a number of Klemme people went to see. Belmond and Kanawha crossed bats on that date resulting in the victory for Belmond 6 to 5.

A number of young people from here went to Belmond last Friday evening to attend a dance given by the American Legion. A Ford Coupe was raffled away and was won by Rich Thompson, of Belmond.

Mr. and Mrs. Lew Lewis returned last week from Hayfield, Minnesota, where they went to visit their son, Verner and family. They also visited the Henry Yahnke family while in Minnesota.

Mrs. Chas. Lenz, son and daughter left Monday morning for their home at Spooner, Wisconsin, after a week's visit with Klemme relatives and friends. They came here to attend the wedding of her sister, Miss Viola Sampson.

Mrs. N. L. Palmer left yesterday morning for Algona for a week's visit with relatives and friends and from there she will go to Topeka, Kansas for a few week's visit with relatives.

The intense heat last Friday and Saturday is reported to have killed a number of horses in near by localities. Four or five horses are reported to have been overcome near Garner and a like number near our other neighboring town of Goodell.

Mr. and Mrs. John George, and Mr. and Mrs. Will George, drove to Klemme from Minneapolis Saturday for a visit of a few days with Mr. and Mrs. Louis Sampson and other relatives here. Mrs. Sampson is a sister of the George brothers. They returned to their home in the northern city yesterday.

$100 in Gold given away every Sunday at Bayside Amusement Park. Come get your share and see the fun. Free picnic grounds, Boating, Bathing, Fishing, better than ever. J23tf

$100 in Gold given away every Sunday at Bayside Amusement Park. Come get your share and see the fun. Free picnic grounds, Boating, Bathing, Fishing, better than ever. J23tf

W. F. Hathaway, who is connected with the Bayside Park at Clear Lake was calling at our office yesterday. He informed us that two Klemme people drew prizes at the park last Sunday when the park company gave away $100 in gold. Art Kuck drew a lucky number and received a $10 gold piece. Mrs. C. M. Gram was the other lucky Klemme person and she also received a $10 gold coin. Mr. Hathaway said they are going to give away $100 each Sunday instead of spending the money for other attractions.

LIBERTY TOWNSHIP NEWS

Quite a number from this vicinity attended the ball game at Twin Lake last Sunday afternoon.

Many are attending the meetings which are being staged at the Camp Grounds both in the evening and day time.

The Western Union Thresher Co., held a meeting at school house No. 9, Monday evening for the purpose of hiring their machine men and conducting other necessary business.

A. Carolus has been shelling corn the past few days. They have been hauling corn to town with two Fordson tractors, pulling two loads with each tractor.

Those who have observed probably have noticed that Emery Schaefer's contenence beams much brighter since last Sunday evening. Congratulations "Abe."

AVERY TOWNSHIP NEWS

Verner Nelson visited at the Harlow Helps home Sunday.

Fred Bell visited at the home of Elko Buss last Saturday.

Russel Bell was a visitor at the Fred Bachman home Sunday.

Clyde Hoffman and his friends attended a dance last Saturday night near Ventura.

Mr. and Mrs. Robert Roth, and Mr. and Mrs. Ed. Bachman and children, visited with Goodell friends Sunday.

Foot Comfort WEEK

June 20th to 25th

Ninety-five per cent of the adult population have foot troubles! Fifty per cent of these foot troubles can be relieved and corrected by what is known and recognized as as "The Dr. Scholl Method."

We have two men in our Store force who have completed the course in practipedics and have Diplomas from the Dr. Scholl School at Chicago. Bring us your foot troubles., We desire to serve you, examination Free. We have a full stock of foot comfort appliances.

Wellemeyer Dept. Store

SAVED BY RABBIT

Lucky Catch Preserved Lives of Surveyors.

On the Verge of Starvation in Canadian Wilds, Small Creature Was Godsend to Men and Dogs.

The flying survey that the engineers of the Grand Trunk Pacific railway made through the unexplored forests and mountains of Canada was attended by all manner of hardships and adventures. It is remarkable that so few men lost their lives, for the work, which was pushed forward winter and summer, was always filled with dangers. An experience related in Mr. F. A. Talbot's book, "The Making of a Great Canadian Railway," affords a graphic idea of the pains and penalties that many surveyors endured in that silent, unpopulated country:

In the depths of winter I was out with one of the surveyors on an exploration trip. We had four dogs and a couple of sleighs not heavily laden. Somehow or other, owing to the blinding snow, we were delayed and lost our way. The dogs had to go without food and we ourselves did not taste a bite for three days; nor did we catch sight of the smallest specimen of game. One thing after another was thrown off the sleighs to ease the plight of the dogs, grown so thin from want of food that their ribs showed through their skins. Only our sleeping bags were retained. Through the day we stumbled along on our snowshoes, constantly falling over obstacles and bruising ourselves against the trees. At night we lay down by our camp fire, utterly exhausted and faint from hunger and cold.

It was on the third morning that I descried the faint footprints of a jack rabbit. It was the first sign of game that we had seen for three days. I drew my companion's attention to the tracks.

"Stop right here and light a fire. We'll have something to eat this morning or else I won't come back again!" I cried excitedly as I grabbed my gun.

I sped off with my eyes glued to those scarcely discernible footprints. But it was weary tracking; the trail was as elusive a will-o'-the-wisp as anyone could find in the forest. For three solid hours I followed it relentlessly, stumbling and falling wildly, bruising my shins and tearing my hands through the bush.

At last it disappeared into a willow shrub. Crawling up warily, I searched the thicket, and there spied the quarry. Fearful that in my excitement I might take too hurried an aim with my rifle, miss, frighten, and lose the animal, I crawled steadily forward on my hands and knees. When within an arm's reach I made a sudden spring and caught it by the scruff of the neck. In a trice it was dead; but I had captured a sorry prize. Like ourselves, it was in sore need of food, for it could obtain but slender sustenance from the snow-covered ground.

I retraced my footsteps as hurriedly as I could. I found my comrade sitting before the fire holding his head in his hands between his knees—an abject picture of misery and despair.

In a few minutes the rabbit was skinned and spitting merrily on an improvised roasting jack. The skin was cut into four equal parts and given to the dogs. They devoured it ravenously. Not an atom of that rabbit was wasted. The little bit of food put new life into us and we pressed on through the forest until finally we reached our camp.

Repairing Stonehenge.

Stonehenge, the prehistoric group of huge standing stones near Salisbury, in southern England, has been set in order for the first time in three or four thousand years. A single stone was straightened in 1901, says Popular Mechanics Magazine, but a thorough overhauling was made impossible by the government and during the war was the center of a large, permanent encampment. Artillery range and mine experiment stations were established close enough to jar the uprights and the remaining lintels. One lintel was moved outward to such a degree that it became a menace to visitors. The government put up cranes and winches to restore that stone and has set firm the stones that are still erect.

Kept on the Keen Jump.

"I reckon you had a right lively time in Kansas City?" insinuated an acquaintance.

"Tollable," replied Gabe Gosnell of Grudge, "but nothing like what I probably would have had if I wasn't considerable lively on my feet. You see, up in Kay See, if you meet a respectable-looking man after 4 o'clock in the afternoon, anywhere the least bit off to one side, he's a hold-up and robs you.

"And if you meet one that don't look respectable, he's a plain clothes policeman, and pounds you because he thinks you're a hold-up. So I was practically on the keen jump all the time I was there, dodging the one or the other."—Kansas City Star.

Fine Pictures of the Aurora.

In the last 10 years, Prof. Carl Stormer, in Norway, has obtained more than 300 successful pairs of simultaneous pictures of the aurora, besides 200 single pictures, and the brilliant display of March 22-23 last was photographed at seven stations, separated from 16 to 55 miles. A height of more than 300 miles is indicated for the last aurora, no earlier measurement having reached 200 miles.

ALL A "SIMPLE MAN" KNEW

But His Cheery Greeting Caused Many To Take More Hopeful View of Life.

Used to have a man down our way that some folks called "short" in his upper story. We never looked for him to say a sensible thing or do one. He couldn't if he tried with all his might. He was the neighborhood fool, says a writer in Farm Life.

But one thing that man did know, and that was that God never made a day that was not all right. Whether it rained or snowed or blew or shone, it was a fine day with him. Meet him anywhere and you would never catch him without a smile on his face and a cheery, "Nice day!" on his lips.

And this man who was short in the upper story did more to make folks feel good inside of them and inspire them to look on the bright side of life than any other farmer in the neighborhood. We all went on after we had met him in the road with a warmer feeling in our hearts, thinking: "Now, maybe it really is a better day than I had thought it was."

No man could have spoken a greater truth than our good old friend of the cheery smile and the optimistic thought. Edward Everett, the great orator, went far across the country once to speak at the dedication of a great public institution. It was a stormy day and people did not look very happy as they stood around under their dripping umbrellas. Watching the expression on their faces, Mr. Everett said with a big smile all over his face: "This is a fine day. God made it, and He never made a day that was not just the best He could make it."

Sometimes it seems to us that things in this old world of ours are pretty badly mixed up these days. It is quite fashionable to say: "We never saw anything like this." Things might be a great deal worse with us than they are. And everything is coming out all right, but you and I must bring them out right, or they never will be right.

All our friend knew was that all the days are simply fine. He could not have known a greater thing.

What, Indeed.

Alabam—They tell me that up no'th the Yankees put signs on their cemeteries, "No autos allowed."

Mississippi—Huh! Then tell me what they do when their engine dies on them?—Exchange.

To Relieve the Plainness.

Guest—It's curious to me that your other daughters have married into large mercantile houses and your youngest daughter to a poet.

Host—Yes, I allowed it. The family needs him as an adornment.

BAND CONCERT WEDNESDAY NIGHT

Uncle Eben.

"Givin' advice," said Uncle Eben, "is often a roundabout way of blatin' to a man dat you don't think he's got as much sense as you have."

Daily Thought.

I go on with what I am about as if there were nothing else in the world for the time being. That is the secret of all hard-working men.—Kingsley.

Guaranteed Repair SERVICE

We not only do expert repairing on all makes of cars but we guarantee onr work -- we are here to please you and give you satisfactory service.

We also carry a complete line of Tires, Tubes, Accessories Oil' Grease Gas., etc., at prices that are right.

Have your tractor looked over before fall plowing. We will put it in fine shape for you.

Yours for SERVICE,

Gram & Schultz AUTO COMPANY

Advertise in the Times For RESULTS

Notice Farmers---

We have a surplus of

Buttermilk

at the present time, which is very valuable for Hog Eeeding purposes. Come and get some at very fair prices per barrel.

Klemme Co--operative Creamery Company

FARM STOCK

ING HOGS FOR CHOLERA

Are Inevitable Unless Early on Is Taken and Proper Remedies Applied.

d by the United States Department of Agriculture.)
early action is taken to diagcases and apply proper treatthen disease appears in your erds, losses are inevitable. The are many that the trouble is and under such circumstances dangerous, for when that dis- spread and progressed in the e loss of many hogs may be d.

attention in an outbreak of olera is essential for the suctreatment of the herd. It has d repeatedly that anti-hog-cholum is not a cure; its use is ly intended as a preventive gainst cholera, and as such it ersally recognized as the only treatment. While the serum ly has had some favorable efhen administered to sick hogs very early stage of the disease, owners should not depend upon oduct to save any number of after they have developed symptoms of hog cholera.

Farmers' Bulletin 834 (revised) on is called to the fact that the is most efficacious when admin- as a preventive. "While the is regarded as most efficacious dministered as a preventive," lletin points out, "it seems to ome curative value, provided it inistered when hogs are in the arly stages of the disease. But little benefit can be expected he treatment of hogs that are sick."

rum should be used with the unnding that it is a preventive than a curative agent." "It has tated that serum alone has some in treating sick hogs. This is within a certain limitation. Ordit is efficacious only in the very stage of the disease, before the how visible signs of sickness."

bulletin issued recently by Dr. Reed, chief of animal industry,

Cleaning Up the Hoghouse.

land state board of agriculture. ars the following: "An analysis e data obtained from sick herds, inated in Maryland during 1919, s that over one-fifth of the swine died or were too sick to treat be- the herds were immunized." Ination from other states where rol work has recently been conted points to a similar lack of ppt attention in reporting outks of hog cholera. Much of the cism and unfavorable comment nst anti-hog-cholera serum are due he fact that farmers delay the use he product for too long a period r cholera has reached the herd. en many of the animals show ptoms of the disease and the temture reveals a high fever, it is reasonable to suppose that serum do much toward limiting losses. refore, the warning is again given reat the animals at the very first of cholera in the herd.

r better still, if there are reasons uspect that the hogs have been or exposed to infection, they should immunized before they have fallen ims. In sections where there are known outbreaks of cholera there s not seem to be any need for the of an expensive treatment, but en the disease makes its appearance the vicinity no time should be lost having all susceptible hogs given serum treatment.

Reports indicate that farmers and me owners are remiss in guarding inst the introduction of infection, d are generally inclined to expect much of anti-hog-cholera serum as rurative agent.

Copies of Farmers' Bulletin 834 may had free upon application to the vision of publications, Department Agriculture, Washington.

RST BROOD SOW ESSENTIAL

imal Should Be Given Enough of Right Sort of Feed to Nurse Little Porkers.

The first essential for the brood sow enough of the right sort of feed enable her to lay on a little flesh ainst the drain of suckling a litter d also build up the litter which she carrying.

SIZE OF FARM A SUCCESS FACTOR

Results of Survey Conducted by Department of Agriculture in Ozark Region.

ADVANTAGE OF VALLEY LANDS

Dairy Industry Would Become More Profitable if Cows of Greater Productive Capacity Were Introduced by Farmers.

(Prepared by the United States Department of Agriculture.)

That the size of the farm has much to do with the success of the owner is shown by results of a survey conducted by the United States Department of Agriculture in five counties in the south and southeastern Ozark region of Missouri. The operation of a general farm in the Ozarks with much less than 40 acres of land for crops is exceedingly unsatisfactory, regardless of the location of the farm, whether among the valleys or the hills.

Study Many Kinds of Farms.

The report of the survey published by the department as Department Bulletin 941, entitled "Farm Management in the Ozark Region of Missouri," is based on the study of the organization and management of 79 farms, 31 of which are representative of conditions of rolling and hilly uplands, and 48 of valley and level uplands. The topographical structure to a large extent determines the agricultural value of the land, says the report. As a rule the operator of a valley or level upland farm has a decided advantage over the operator of the rough farm. After deducting from their total receipts the year's operating expenses, including the value of family labor and allowing 5 per cent interest on the capital invested, the survey shows that the operators of rolling and hilly farms had, in 1917, an average labor income of $309, and those operating valley or level upland farms an average of $646.

Of the 79 farms studied, 20 per cent had no labor income after allowing for the deductions referred to, and 21 per cent had a labor income above $1,000. Labor incomes earned by typical operators indicate that one having much less than 40 acres of crop land for a general live-stock farm has a rather poor chance of financial success.

Better Cows Would Increase Income.

Live-stock farming is the principal agricultural industry of the region. The use of cows for dairy purposes is increasing. The average annual production per cow of 78 cows on the better class of dairy farms in the area covered by the survey was 142 pounds of butterfat. This industry, says the report, would become more profitable if cows of greater productive capacity were introduced, and the production would be increased if the feeding of

Typical Dairy Herd in Ozark Region.

better-balanced rations was practiced more generally. Pasturage is the foundation of a live-stock industry, but natural pastures can be greatly improved by thinning out woodland areas, keeping the underbrush down, and sowing tame grasses.

For greater assurance of live-stock feeds during the summer droughts, to which the section is liable, many farmers plant sorghum, millet and kafir corn as auxiliary hay crops. On better-managed farms silage is also produced for winter feed and sometimes to supplement the pasture during summer droughts. With proper care alfalfa, clover, soy beans and cowpeas are grown, the possibility of these crops, both for hay and grazing, being clearly recognized.

The soils of the region have a wide variation in natural fertility and productiveness. They are usually porous, owing to the large content of stone and gravel. As a result, air and water circulate through them freely, and when they are put under cultivation the humus content is quickly lost unless a system of farming is adopted in which provision is made to replenish the supply. If the humus content is lost the water-holding capacity of the soils is greatly reduced, and, as a result, crops suffer severely during the summer droughts and profitable yields are then almost impossible.

SANE AND ECONOMICAL FEED

Feeder Must Know How Many Pounds of Milk Cow Has Produced to Feed Properly.

Before a cow can be fed what she needs and no more, and that is the only sane and economical way of feeding, the feeder must know how many pounds of milk she produced and how much butter fat was in the milk.

DEHORNED STEER IS EASILY CONTROLLED

Insures Animal More Equal Chance at Feed Trough.

Renders Animal Less Dangerous to Attendants and Prevents Trouble in Shipping—Treat Calves When Very Young.

(Prepared by the United States Department of Agriculture.)

Dehorning cattle makes it easier to handle the animals and insures that each one will have a more equal chance at the feed trough. It renders the animals less dangerous to attendants and prevents them from goring one another in the feed lot or in transit to market. The practice of dehorning is almost universal so far as high grade beef steers are concerned.

Animal in Dehorning Crate Ready for Operation.

It is often desirable to dehorn the heifers as well as the steers, especially when they are to be fed in troughs for a part of the year.

Calves may be dehorned when a few days old by treating the undeveloped horns with caustic soda or caustic potash, taking care that it does not wash into the eyes.

If the horns are allowed to develop, it becomes necessary to cut them off. Clippers made for the purpose may be used on the younger animals. With older cattle a saw is best, as it prevents crushing, and the friction of the blade causes the blood vessels to clot and heal quickly. The work should not be done in warm weather, as the wound may become infested with screw worms. Where there is danger of flies, a fly-repellent should be applied.

PORK DAY IS ANNUAL EVENT

Hog Producer Witnesses Sale of His Animals and Learns Reason for Different Prices.

Pork day is one of the big annual events of Kings county, California. It comes in October usually. In this contest the farm bureau center is the unit, and every farm bureau in the contest advances one carload of hogs to be exhibited and rated by an expert judge. Every farm bureau center must have at least six consignors to the load, thus preventing any big concern from exhibiting a carload. In the contest last fall six farm bureau centers as well as a boys' pig club took part in the contest. Ten carloads were auctioned in addition to seven cars that had been in the contest.

The county agent leader says in his annual report to the United States Department of Agriculture: "There seems to be no more convincing argument to a hog producer than to see the actual sales of his animals take place and to know the difference in price paid for a superior quality animal.

Farm bureau sales of this kind were started in California in 1916 on the initiative of the county agent of Kern county. They are now becoming common in all pork-producing counties of the state. There were 175 such sales in 1920, with sales aggregating $1,400,000.

LOSS OF VIRGIN FERTILITY

Sufficient Quantities of Plantfood Necessary in Soils to Maintain Productiveness.

To maintain the productiveness of a soil it is necessary to preserve within the soil sufficient quantities of available plant food at least to prevent the yield from falling off after a period of cropping. Hundreds of field experiments have demonstrated that the best soils will gradually lose their virgin fertility unless more than ordinary care is given to the cropping system and the return of plant foods.

POULTRY MANURE IS RICHEST

On Ordinary Farm Not Much Attention Is Paid to It on Account of Small Amount Made.

Poultry manure is the richest manure made on the farm, but on the ordinary farm not much attention is given it, simply because of the small amount usually made. Poultry manure is valuable chiefly for its large amounts of nitrogen and phosphoric acid, as it contains about three times as much nitrogen and five or six times as much phosphoric acid as ordinary farm manure.

MEANS BIG CROP

Wheat in Western Canada Has Excellent Start.

Germination, in the Rich Soil of That Country, Is Speedy—Farmers on Road to Wealth.

It was on the 18th of May that the writer received a letter from a friend in Western Canada dated the 15th of the same month. Information was conveyed in the letter that its author had traveled over a considerable portion of Western Canada. He had covered most of the settled portions, and from those he had not covered he had secured information that amplified his own observations of conditions throughout all the vast area of that country. He found seeding of wheat practically completed, and placed in a bed of earth that was in a condition that warranted speedy and healthy germination. This was borne out by evidence that he was a witness of wheat that had been in the ground four days that was already breaking through, and that which had been seeded for a week was well above the ground, the field being as green as a new pasture plot. Everywhere this condition existed. It will be pleasing information for those who have friends in Western Canada—in any part of it, no matter where they may be—to learn that conditions have opened up in such a splendid way, and to be advised that the prospects were never brighter than now. When it becomes known that conditions are so satisfactory, many who were waiting, uncertain what to do in the matter of moving, will doubtless now come to a decision. With the opening of thousands of homesteads, which took place on the 1st of May, there was a rush to take advantage of the opportunity to secure 160 acres of excellent land free, within speaking distance of a railroad. The low railway rates granted by means of a certificate issued by Canadian government agents, located at different points in the States, make it possible to make a trip of inspection at small cost.

Oat and barley farming are branches that add considerable to the wealth of the farmer who desires to make money quickly. That these grains can be grown so successfully, and easily, makes it possible to go into other branches of farming industry, that give stability to it, wherever they are carried on. They are dairying and cattle-raising. There is an excellent market for the product, and the climate aids materially in assisting it, while the native grasses, as well as cultivated varieties, bring the cost of production to a much lower figure than is possible on lands that are much higher in price, with no better yielding qualities. Then, again, it is amply shown that fodder corn can be grown with great success, and that sunflowers, which it has been fully proven are little behind, if any, in food quality, thrive wonderfully. In fact, these two fodders, in addition to which may be added that of alfalfa and sweet clover, in which Western Canada farmers are well apace with growers elsewhere, have brought about a period of silo-building which promises to eclipse any effort in this line made anywhere on the continent. In Manitoba alone, one firm is building two hundred this year. In Saskatchewan, many orders have been placed; in one small district in Alberta, where fifty were erected last year, another fifty will be built this summer. That there will be a thousand silos erected in the three provinces this year seems to be a conservative estimate. To the farmer in the States, who knows the advantage of the silos, who is interested in the fodder to be grown to fill them, what does this mean?—Advertisement.

He Had a Remedy.

"Tell me a tale about an elephant," demanded the young man of his favorite aunt.

"What, on Sunday? I am surprised at you. Little boys ought not to want to hear tales about animals on a Sunday."

The point seemed to be worth considering, and Bobby was silent for a while. Then he askel: "Is it Sunday in Australia?"

Auntie thought it was not.

"Well, then, tell me a story about a kangaroo."

Cuticura for Pimply Faces.

To remove pimples and blackheads smear them with Cuticura Ointment. Wash off in five minutes with Cuticura Soap and hot water. Once clear keep your skin clear by using them for daily toilet purposes. Don't fail to include Cuticura Talcum.

They Begin Early Now.

A little boy, the youngest member of a large family, was taken to see his married sister's new baby.

He seemed more interested in the contents of the baby's basket than in the baby, and after examining several pretty trifles, picked up a powder-puff.

Much surprised at his discovery, and looking quite shocked, he said: "Isn't she rather young for that sort of thing?"—London Tit-Bits.

SAVE SHOES AND STOCKINGS

They will last twice as long if you Shake Into Your Shoes ALLEN'S FOOT-EASE, the powder for the feet. It takes the friction from the shoe and gives quick relief to Corns, Bunions, Callouses, sore, aching, swollen, tender feet. Shake Allen's Foot-Ease into your shoes and enjoy the bliss of feet without an ache.

Undoubtedly.

"A ouija board," said Jud Tunkins, "the same as a checker board, gives a certain amount of advantage to the person who gets the first move."—Washington Star.

DAIRY FACTS

DISPOSING OF MILK SURPLUS

Conditions Likely to Exist in Well-Developed Dairy Districts During Summer.

(Prepared by the United States Department of Agriculture.)

For the first time since the beginning of the World war there is developing in this country a surplus of milk, according to reports recently received by the United States Department of Agriculture. Specialists of the department state that this condition probably will be only temporary during the "flush" of the season, and that it is most apparent in well-developed dairy districts. It may continue during the summer months, but is expected to adjust itself by fall, when demand will overtake the surplus of supply. The situation is largely due to the falling off in the demand for milk in the manufacture of condensed products, milk powders, casein, and similar products, for which there was a large export outlet.

The department points out the advisability of using as much milk as possible, in fluid form and otherwise, as a human food. Within the last generation an increased knowledge of the value of milk in the diet has resulted in an almost doubled per capita consumption of milk, and consumers who purchase milk freely thereby encourage production. This is believed to be the best safeguard against a milk shortage and high prices resulting from the withdrawal of dairymen from the business during periods of large production and low farm prices for milk.

But when the limit of human utilization is reached dairy producers necessarily must decide how to dispose of the remainder. In many cases this will be a decision between selling whole milk, selling cream, or even to use a moderate quantity of whole milk for feeding, especially to young animals. In any event, a more liberal use of milk on farms should reduce the surplus, even though not solving the problem entirely.

As a guide to persons deciding to utilize surplus milk as a live stock feed, the department makes the following recommendations, which may be supplemented with literature issued by the department:

Milk from a dairy herd which is not definitely known to be free from tuberculosis should be scalded before being fed. An ordinary feed cooker is a practical means for scalding milk. This process is approximately equiv-

Typical Dairy Herd in Some Sections.

alent to pasteurization, which most large cities require as a safeguard to public health. Metal pails that can be kept clean by washing and scalding are preferable to wooden containers or others that are difficult to clean.

In calf feeding it usually pays well to feed one pound of whole milk for each ten pounds that the calf weighs, for a period of two weeks, and at the end of that time to change gradually to an equal amount of skim milk. The skim milk should be gradually increased as the calf grows until about 15 pounds per day is fed at the end of three months. Feed the milk warm and regulate the quantity according to size and vigor of the calf.

For pigs three weeks old or more, three parts of skim milk mixed with one part of shorts, is useful in keeping them growing. Skim milk may be fed with corn and other hog feeds in various practical combinations.

In poultry feeding both skim milk and buttermilk are excellent feeds, and can now also be purchased as a nonperishable commercial feed, which is sold in large barrels as semisolid buttermilk. Skim milk and buttermilk may be fed alone or mixed with other feeds, but feeders should observe their flocks carefully to avoid giving too much milk, or bowel trouble may result. This is caused principally by fowls eating spoiled clabbered milk remaining from a previous feeding.

While to live stock owners unaccustomed to the use of milk as a stock feed it may appear somewhat expensive, there are advantages which milk feeders quickly recognize. In addition to utilizing the surplus milk that would otherwise be wasted, young stock generally make a very rapid growth. This means early maturity and early usefulness, compared with stock that have developed more slowly. At least as a temporary measure there is a real opportunity to improve farm live stock, in addition to relieving a local milk surplus, by using skim milk rather liberally in proper combination with other feeds.

EVERYBODY SEES A CHANGE IN FATHER

Grateful Son Says His Father Looks Like Different Man Since Taking Tanlac.

"My father has suffered from chronic stomach trouble for over twenty years and has paid out thousands of dollars for medicines and doctors," said G. W. Slayton, a well-known Cobb County farmer, living a short distance out of Atlanta, Ga.

"We tried nearly everything trying to cure him and he went off to the Springs, thinking maybe the water might help him, but it just looked like nothing would reach his trouble. Then he tried dieting and lived on liquid food until he almost starved, but even that failed to do him any good and he just kept going from bad to worse.

"I don't guess there ever was a case as stubborn as his, and if there ever was a confirmed dyspeptic he was one of them, and I guess he would have been one yet if it hadn't been for this Tanlac.

"The first we heard of this medicine was when my father saw an advertisement in the papers from parties he knew in Tennessee, who were friends of his and he knew what they said about it was the truth, so he got it right away and began taking it. Well, sir, it acted just like magic—everybody notices the change in father. Why, he is just like a different man and sits down to the table and eats like a farmhand. Only yesterday he ate pork and turnips for his dinner and ate so much we were actually afraid he was going to overdo the thing, but he laughed and said nothing hurt him now and that he was hungry and expected to eat and make up for lost time.

"Now, when a medicine will do things like that I think people ought to know about it, and I want to say right now that I would not give one bottle of Tanlac for all the other medicines and health resorts in the country put together."

Tanlac is sold by leading druggists everywhere.—Advertisement.

Sensitive Bird.

Bird Dealer (to customer who has bought a parrot on credit)—Here's your bill. Are you going to pay for it or not?

Customer—I've had the parrot one whole month and he's never said a word.

Bird Dealer—Well, you see, this polly is so very sensitive it never speaks until it has seen the receipted bill showing it has been paid for."

If You Need a Medicine You Should Have the Best

Have you ever stopped to reason why it is that so many products that are extensively advertised, all at once drop out of sight and are soon forgotten? The reason is plain—the article did not fulfill the promises of the manufacturer. This applies more particularly to a medicine. A medicinal preparation that has real curative value almost sells itself, as like an endless chain system the remedy is recommended by those who have been benefited, to those who are in need of it.

A prominent druggist says "Take for example Dr. Kilmer's Swamp-Root, a preparation I have sold for many years and never hesitate to recommend, for in almost every case it shows excellent results, as many of my customers testify. No other kidney remedy has so large a sale."

According to sworn statements and verified testimony of thousands who have used the preparation, the success of Dr. Kilmer's Swamp-Root is due to the fact, so many people claim, that it fulfills almost every wish in overcoming kidney, liver and bladder ailments; corrects urinary troubles and neutralizes the uric acid which causes rheumatism.

You may receive a sample bottle of Swamp-Root by Parcels Post. Address Dr. Kilmer & Co., Binghamton, N. Y., and enclose ten cents; also mention this paper. Large and medium size bottles for sale at all drug stores.

Americanized.

He was a Chinaman. He ran a laundry and no one ever heard him speak a word of English. I often wondered why he had not learned our beautiful language. But to my queries he only shook his read.

One day when I paid for my weekly wash he returned less change than usual. "You've short-changed me, Ping Pong!" I cried.

Ping Pong smiled blandly, showed me his Americanization of foreign merchants' certificate and, speaking for the first time in faultless English, replied: "No, I've raised."—From Wroe's Writings.

Important to Mothers

Examine carefully every bottle of CASTORIA, that famous old remedy for infants and children, and see that it

Bears the Signature of *Chas. H. Fletcher*

In Use for Over 30 Years.

Children Cry for Fletcher's Castoria

Just So.

When opportunity knocks at the door a good many put on an extra loved jazz record.—Louisville Courier-Journal.

The definition of murder ought to be broadened so as to take in the fellow who talks you to death.

But the skin-deep beauty of a lovely woman may not be sufficient to hide her ugly temper.

News For The Farmer

FARMING THE FARMER
By C. D. Hagerty.

Being a little brochure in which are presented certain excerts from Minutes of Meetings of the United States Grain Growers, Inc.. this spring, as presented to the House of Representatives of the Illinois Assembly on May 31, 1921, at a hearingon the Lantz Bills, by Joseph P. Griffin, President of the Chicago Board of Trade.

The United States Grain Growers Inc., was designed by the Marketing Committee of Seventeen for the avowed purpose of marketing the grain grown by members "More economically" than by present methods. Herbert Hoover after investigation, declared the Chicago Board of Trade to be the most economical system of distributing grain in the world, and he made the fullest use of its members and machinery during the World War. It is therefore of interest to note the compensation voted to themselves by the organizers of the United States Grain Growers Inc., in view of Mr. Griffin's statement that neither the President or directors of the Board of Trade receive any compensation, despite the great demand made on their time by their official duties.

Following are the salaries paid by the United States Grain Growers Inc.

C. H. Gustafson, President	$16,000
Frank M. Meyers, Secretary	$12,000
Wm. G. Eckhardt, treas.	15,000
Clifford Thorne, General Counsel	15,000
U. L. Burdick, Asst. Genl. Counsel	7,500
All directors, each	$25 per diem
Members Executive Committee	$25 per diem for 90 days
Leo Moser, Director Information	$6,000
Organizers	$3,600

There are other odds and ends of expense but these alone, Mr. Griffin in his address pointed out, would eat up the entire assessments of many thousands of farmers. Farmers are asked to pay an assessment of $15.00 a year, from which it may readily be seen that 1000 of them will be required to take care of Mr. Thorne alone. Five hundred farmers will be enough to purchase the friendly offices of Mr Burdick, while another thousand assures the disinterested efforts of Mr. Eckhardt, and a few more will keep President Gustafson in the style to which he was accustomed, for he was for many years a farmer himself.

A little item of $300.00 a month for organizers appear quite modest by contrast, until further along in the minutes one reads that they are to travel in crews of ten. Here then is an item of $3,000.000 a month, or $36,000.00 a year for one crew. It will take the annual dues of only 2,400 farmers to pay the salaries of one of these gangs of organizers, whose duty it is to travel about and collect that $15.00 from each farmer

"Mr. Thorne is considered an authority on the legal aspect of transportation problems but he knows virtually nothing of practical grain marketing. Yet he is paid $15,000.00 by his outfit. which is preaching economy, while the Board of Trade pays only $12,000.00 to the greatest legal authority there is in the country on marketing, for his services, said Mr. Griffin.

The eagerness to render unselfish service to the farmers shows its modest head still further in the Minutes in a report of the Legal Committee. This committee in April reported in favor of the employment of Mr. Thorne, but a minority report was brought in by Mr. Burdick a member of the committee and himself a lawyer. Mr. Burdick's minority report is quoted in the Minutes as follows:

"I will not recommend the employment of Mr. Thorne as General Counsel for the United States Grain Growers for a period of one year or any other period of time. I know him to be an expert transportation statistical rate lawyer and I also know he is not generally considered a great lawyer outside of his department just named. Further than that, Mr. Thorne was a member of the committee of seventeen and took a very decided stand in shaping the policy of the committees findings. Since sitting with us as legal council he has demonstrated that he does not even recognize the province of a legal councilor, but takes a decided stand in shaping the policy of our proceedings. In regard to the balance of the majority report. I wish to concur."

Further along the Minutes is to be found another report of the Legal Committee, in which apparently is recognized the principal that a prophet should not be without profit even in the uplift.

The report of the Legal Committee has this to say:

"The Legal Committee would like to submit for your consideration the employment of Mr Burdick as assistant Council for this Association, he is to move to Chicago and to work under Mr. Thorne. He has agreed to a price, if we can see our way clear to pay it. We believe, from what we have found out about Mr. Burdick, that he would make us a valuable man. Here is the proposition:

"He is willing to move to Chicago and give full time for $7,500 a year. The Association is to pay his moving expenses and pay him $25.00 per day when the Board is in session for Board meetings. This would amdunt to about $8,000 per year."

Thus was the matter of Mr. Burdick simply adjusted and no farther opposition from him to the employment of Mr. Thorne to be observed in the Minutes. All a $3.000 a month organizing crew would have to do was to round up 533 new members at $15.00 a head to assure the compensation of Mr. Burdick.

The organizers will have to hustle somewhat to round up enough members to take care of the Executive Committee. There are 9 members on this committee, and according to the Minutes, they are entitled to compensation at the rate of $25.00 per day for 90 days. That means the annual dues from 1350 farmers. It must not be forgotten that the directors also voted $25.00 a day, but it is not specified that they are to get it for 90 days.

It seems to have been anticipated that a great many organizers would be needed, as there was at least discussion, if not, indeed, action looking to a school for organizers, to be located with peculiar fittness in North Dakota. where Mr. Townley brought organization to such a fine point that the State cannot sell its bonds.

Everybody gets traveling expenses but in one spot to move towards econony is noticed; meals are not to cost more than $3.00 a day except on railroad dinning cars. Perhaps the following resolution also has economy in mind, for it does not propose that any position paying more than $10,000 shall be lightly handed about:

"Resolved that the Executive Committee shall be authorized to employ help for the United States Grain Growers, Inc., until the next annual meeting and any salary they may arrange for, provided that where the salary of anyone so employed is for the amount of $10,000 or more. the action of the Executive Committee shall be submitted to the Board of Directors at their next meeting for approval."

At one of the meetings it is moved seconded and carried that the President (Mr. Gustafson) be instructed to draft a telegram to Mr. (Barney) Baruch saying that the finance Committee would be glad to see him in Chicago on Monday, April 23, 1921." There is no further reference in the Minutes to this financier.

As it has been said, the Chicago Board of Trade has none of the expenses enumerated in the foregoing.

The Minutes show that the finance Committee of the Grain Growers found itself in need of a million dollars which it proposed to borrow on notes secured, where necessary by the signatures of individual members. Just how heavy a burden this seemed, is apparently disclosed when the Finance Committee proposes to use one-half of the proceeds derived from the sail of memberships in the Grain Growers to retire these notes. The membership fee simply entitles a farmer to membership and corresponds to an initiation fee in a club. It was fixed at $10.00 and is distinct from the annual dues.

The selling plan did not contemplate membership on any Board of Trade. The country was to be divided up into seven zones, each with a general office and each with several branches, probably 25 or 30 in all The Minutes show that New York City was destignated as Zone No. 8 for the purpose of looking after export trade. The zones are laid out were tentative but the scheme absolutely sews up the farmers grain.

It is provided that 25,000,000 bushels shall go into the pool for each zone. Of this the farmer retains no control. It can be sold or held by the pool and the farmer can take whatever price the pool gives him. The recommendation on this poin reads.

"We recommend that before a general sales office is established approximately 25,000,000 bushels of grain must be contracted for as per contract of the corporation in the trade territory tributary to such zone market."

The resolutions provided for further expense in the form of a general sales manager for each zone, and such assistance as salesman, clerks and other help that may be necessary.

Mr. Griffin could find nothing in the scheme which would give the Illinois farmer any advantage due to his geographical position near a great central market. The Illinois farmer apparently would receive the same price for his grain as the grower of distinct markets as the plan seems to take no cognizance of the difference in freight rates. The Illinois growers' proximity to the market ought to bring him 20 cents to 25 cents a bushel more for his grain than is received by farmers at more distant points.

Mr. Griffin denominated the plan of the Grain Growers as one which. while promising prosperity to the farmers, if it ever got into operation, brought a very pleasent prosperity to the organizers. He said he had the opinion of two of the very best lawyers in Chicago that the officers of the Grain Growers are self-perpetuating. He based this opinion on the fact that while the officers are elected "until their successors are chosen" no method for choosing successors is provided, nor any time set.

WALTER F. LAU, Grain & Coal
Klemme, Iowa

Notice—Please return all empty cement sacks as soon as possible. Farmers Lumber Co., Inc., Olof Brynteson, Mgr. J-9-tf.

TO ALL TO WHOM IT MAY CONCERN:

The commissioner appointed to vacate a street between Blocks 21 and 22 in Village of Amsterdam Hancock County, Iowa and running through the lands owned by F. A. Gee, has reported in favor of the vacation thereof, and all objections thereto, or claims for damages, must be filed in the auditor's office on or before noon of the 16th day of August 1921 A. D. or such street will be vacated without reference thereto.

Chris Jacobs, County Auditor.
J-9-4w

NOTICE OF APPOINTMENT OF ADMINISTRATOR

Notice is Hereby Given, That the undersigned has been duly appointed and qualified as Administrator of the estate of Wilbur McGee, deceased. late of Hancock County, State of Iowa.

All persons indebted to the estate are requested to make immediate payment; and those having claims against the same will present them duly authenticated, to the undersigned, for allowence.

Dated June 6, A. D., 1921.
W. H. MILLER,
Administrator.
William Whistler Attorney. J9-16-5

SIX
GILLETTE
BLADES
WITH
HOLDER
$1.25
PREPAID
In Attractive Case
Satisfaction Guaranteed
or Money Refunded
This Offer for a Limited Time Only
Remit by Money Order or Cash---(no stamps)
Frad Razor Co.
1215 Broadway
New York ity

Hay Season Here Soon

"Maude Muller on a summer's day,
Raked the meadow sweet with hay"

Farm Bureau Twine Week June 20th & 25th

Haying time is soon at hand and it well that you should look over our large and fine line of haying tools such as

McCormick and Emerson Standard
MOWERS
John Deere, Sandwich and Easy--way
HAY LOADERS

We also have a big line of Hay Rakes, Side Delivery Rakes, Hay Buckers, Etc. Yon should order your mower and hay tool repairs at ONCE.

Special Prices

We are selling McCormick and Deering Binders at special prices. Come and see us.

When buying machinery be sure to see us

W. M. BAACK

Ford
THE UNIVERSAL CAR

SEDAN

$760.00 F.O.B. Detroit

----Can you think of any other passenger car that offers you so many advantages as the Ford Sedan? It is a car for everybody, everywhere. The business man finds it an asset in his business; the farmer has no end of uses for it, and when it is done with business, it does duty for the whole family.

Order your Ford car NOW. Don't wait until the rush season comes. Just Phone us or drop us a card.

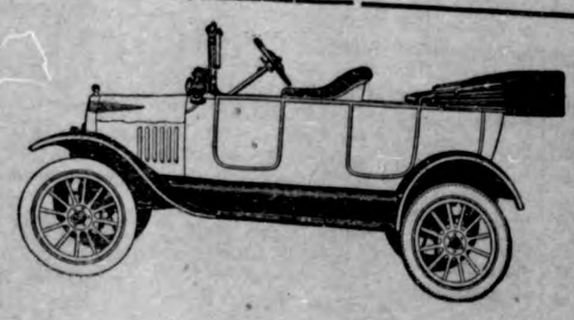

ED. G. ELL

THE KLEMME TIMES

fth Year—Number 42 | Klemme, Iowa, Thursday Afternoon June 30, 1921 | $2.00 In Advance—$2.50 Outside of County

ners Will Celebrate Fourth At Concord Picnic

LL BE BIG EVENT

ancock County Farmers Pic-
e Camp Grounds promises
igger and better celebration
ever been staged by the far-

rs from all over the county
y other people also are ar-
their plans that they might
nt. We think of no better
spent the day than with the
at the camp ground for it
nice cool place, all friendly
no grafting. concessions. no
llyhooing for the side shows
like. On the other hand
d will be just right, the big
of picnic dinners will look
good, plenty of good coffee
am, a nice cold drink from
if wanted, visiting with our
rs over the county, lots of
contests and amusements,
hoe pitching for champion-
nd many other sports will
e progress of the day.
will find the farmers picnic
he best place to spend the

RAM OF THE FARM BUR-

AU PICNIC, JULY 4TH.

program is completely arran-
the Farm Bureau picnic July
d everything is in readiness
g crowd and a good time for
e. The program will be as

10:30 Parade by townships.
following order:
yfield Band
rm Bureau Officers
one Township
dison Township
rfield Township
itt Township
ncord Township
berty Township
gor Township
Township
in Township
rthel Township
nsterdam Township
ystal Township
ngham Township
lington Township
win Lake Township
very Township
ownships in order according
percentage of membership
rst and second prize for best
wnship. Prize for best indiv-
al car. John Engstler, Par-
e Marshall.

At Camp Grounds.
Band Concert.
Horseshoe Pitching
Male Quartette (Lead aud-
ience in singing 'America')
Roll Call of Farm Bureau
Officials (Seats will be pro-
vided on the platform for
all officers and directors.
Remarks of Welcome
by S. A. Barber.
Selection . Male Quartette
DINNER. Everyone bring full
baskets. Coffee free.
ddress. E. G. Dunn of Mason
City.
Sports.
Tug - of-War (East against
West side).
Ball Game (Hayfield VS. Mad
ison.
Horseshoe Pitching. (For
County Championship.)
Boys and girls contests of all
kinds.
Grease Pole.
Grease Pig.
Wild West Show.
Liberal prizes will be offered
in all contests.

Room At Farm Picnic In Charge Of County Nurse

Red Cross Tent Rest Room in
e of County Nurse, Miss Ferle-
will be a feature of the Farm
u Picnic which will be a great convenience and enjoyed by mothers present at the picnic Monday.

Miss Ferleman invites the mothers to come to the tent to care for their babies or leave them with her while they visit. Cold, fresh milk will be served at the Red Cross Rest tent to the children.

Miss Ferleman also announces she will have a scale at the tent and will measure and weigh babies and children and give other information to those who so desire. This service is free to all mothers.

ODE TO THE GIRLS

Little girl you look so small,
Don't you wear no clothes at all?
Don't you wear no shimmy shirt?
Don't you wear no petty skirt?
Just your corset and your hose
Are those all your underclothes?

Little girl you look so slight,
When I see you in the light;
With your skirts cut rather high,
Won't you catch a cold and die?
Aint you 'fraid to show your calf?
It must make the fellows laugh.

Little girl what is the cause,
Why your clothes are made of gauze?
Don't you wear no undervest
When you go out fully dressed?
Do you like those peek-a boos?
'Stead of normal underclothes?

Little girl your splendors show,
When the sunshine plays on you
I can see your tinted flesh
Through your thinnest gown of mesh.
Is it modest, do you 'spose
Not to wear no underclothes?

Little girl I see your chest,
'Cause you go around half dressed
Yes I see 'way past your throat;
To a region most remote.
'Taint my fault. now don' suppose
Why not wear some underclothes?

Little girl, your sox has shoals
Of those little tiny holes,
Why you want to show your limb,
I don't know—is it a whim?
Do you want to catch the eye
Of each fellow passing by?

Little girl where is the charm,
In your long uncovered arm?
In the V behind the neck,
Is it for the birds to peck?
Little girl I tell you those
Ain't as nice as underclothes.

Little girl, now listen here
You would be just twice as dear,
If you covered up those charms
Neck, back. legs and both arms.
I would take you out to some shows,
If you'd wear some underclothes.

Little girl your mystery,
Luring charms and modesty,
Is what makes us fellows keen,
But no lover—goodness knows—
Wants a girl "sans" underclothes.

'Spose I wandered down the street,
With a loin cloth round my feet;
Or no shirt like all my aunts,
Or a ringlet through my nose,
They'd arrest me. don't you 'spose?

I wear a coat of mail,
Clothed from head to big toe nail,
I must cover up my form,
Even when the weather's warm,
Can't enjoy the summer throes
Less I garb in underclothes.

Little girl, take this advice,
And you'll look just twice as nice---
Wear a Chemise, petticoat,
Close worked six. et aursi l'outre---
Those unspeakable, you see?
There's a charm in lingerie.
(Printed by the request of several ladies) —Exchange

TO ALL TO WHOM IT MAY CONCERN:

The commissioner appointed to vacate a street between Blocks 21 and 22 in Village of Amsterdam Hancock County, Iowa and running through the lands owned by F. A. Gee, has reported in favor of the vacation thereof, and all objections thereto, or claims for damages, must be filed in the auditor's office on or before noon of the 16th day of August 1921 A. D. or such street will be vacated without reference thereto.

Chris Jacobs, County Auditor.

THE FLAG

By J. W. Richardson

Our flag ever grows like the Union it symbolizes; and on April 4, 1818, Congress made permanant provision for its growth by providing for the addition of a new star whenever a new state should be born, so that the number of stars would ever correspond to the number of our states. while retaining the original thirteen stripes to recall and emortalize the original thirteen American states. The flag, as thus revised in scheme, "spoke a parable," wrote the late American historian James Schouler. "That spangled host, soon to be increased in number, spoke a Union to be progressive and perpetual, while the thirteen stripes recalled founders whose memory must ever be cherished."

Or to put in another way, the stripes signify permanancy of the principles, while the stars indicate progressiveness and application of the principles. of our national federal systems the stripes spell the perennial American idea of political interdependence as the basis of our national system of interdemocracy, while the glorious stars, like those of heavens, proclaim that there is no fixed limit to the reach of the system or of which each forms a part. Our flag is destined to represent Americanism as well as America, and it proclaims that Americanism is a thing of enduring political kind, as well as ever developing thing.

We do not, we cannot know how completely the federal principle may come to be applied by Americans in the decades and centuries to come. It may come for example, to be applied to our greater cities. in the shape of municipal unions, wherein each federal member within the city will bear some relations toward its peers, the other sectionsof the city, and toward the city government as a whole, as each of our states now maintain toward their sister states and toward our national Union as a whole. Or it may even come to be applied to the nation in some new additional way, necessitating constitutional changes, which will develop and newly vindicate the principles of the old provisions.

We cannot know the future. We cannot know the forms of progressive application of Americanism the future may hold and which the progressive stars on Old Glory are destined to fortell. But we do know that however great or complex may become our national house, it will ever rest on the sure foundations laid by the men of the original thirteen states.

OLD SETTLERS HELD ANNUAL PICNIC AT MABEN'S GROVE LAST FRIDAY.

The Old Settlers of Hancock and Winnebago Counties held their annual picnic at O. K. Maben's grove northeast of Miller last Friday. This has become an annual affair that is eagerly looked forward to by old settlers of the county and many others. This year the picnic was a great success in every way. Hayfield's thirty piece band furnished the music for the occasion. Major Glenn Hayes. State Auditor was the speaker for the day.

LIBERTY TOWNSHIP FARMERS WILL GIVE PROGRAM PULY 7

The farmers in Liberty Township will have a big time the evening of July 7 when they will meet at school No. 8 and will give a program and general good time.

They have some good numbers on the program and have a quartet who are slated for several numbers. Some of the young ladies of the township will give humerous readings. Mr. H. J. Stille is the speaker for the occasion and will give a talk on farm organization.

County Recorder, Mrs. Aldridge, has three old newspapers that she prizes highly. Two of them are issues of te Philidelphia Enquirer of dates April 20 and 21, 1865 both containing the accounts of the funeral of Abraham Lincoln. The other is a copy of the New York Herald of April 15th, telling of the assination of Lincoln. There are numerous reproductions of the papers of those dates but originals are few. At the time the papers were published, Mrs. Aldridge's husband's mother stored them away and they remained in her keeping until the time of her death. —Garner Leader

DIES FROM OVERDOSE

Mason City Dope Fiend Dies In Local Jail.

An overdose of cocaine was the cause given for the death of Earl G. Welsh, who died in the county jail last Saturday. Welsh was arrested Saturday afternoon at the Central Cafe on complaint that he had driven everyone from the place and was disturbing the people in rooms above

Sheriff Atkinson had been in Welch's cell about 5:00 o'clock and the man seemed to be recovering from the effects of the drug. but when he entered the cell again, about 7:00 o'clock, the lifeless body of the man was found.

Welch, was about thirty years old was a telegraph operaor at Mason City and had been employed off and on by the Western Union Company however, his addication for dope made him unreliable and he was often out of a job. He had been arrested several times at Mason City for using the dispensing cocaine.

Relatives from Mason City were here Monday and made the necessary arrangements for the shipment of the body to the place of burial. —Hampton Cronicle.

SMALL BOY GORED BY COW

The five year old son of Nels Bortvedt, living west of town, was gored by an angry cow in the cow yard early Sunday Morning and but for the bravery of his eleven year old brother would probably have been killed.

The cow had dropped a calf during the night unknown to Mr. Bortvedt. He sent the boys down to drive the cows out of the yard. The older boy entered the yard and the cow took after him but he picked up a stick and drove her off. In themean time the smaller boy had entered the yard and his brother told him to run and get out. when the little fellow ran the cow took after him, knocked him down, tried to gore him and while holding him down with her head she trampled him with her feet. The older boy rushed to the rescue, dragged him through the fence and both escaped. Dr. Rhonalt who gave him a careful examination but he found nothing but a number of severe bruises. He was badly scratched on his limbs and face but was able to run around and play Monday morning. The cow had no horns which was very fortunate in this instance.
——Ringsted Dispatch.

FIGHT DEVIL WITH ADS IN NEWSPAPER. ADVICE OF BISHOP

CHICAGO, June 29. — "The daily and weekly newspapers furnish the best mediums for general publicity." Bishop Joseph F. Berry, Philidelphia, declare in the christian Advocate. Bishop Garry is chairman of the executive committee and on conservation and advance, Methodist Episcopal church, He said:

"The daily and weekly papers furnish the best medium for church publicity. I do not see why the church should expect to get its advertising free. It includes in its budget various items of expence such as the minister's salary, the janitor, lights heat, insurance, repairs and often the salary of the organist and some special singers. Why should not advertising be properly added to this list?

"The world. the flesh and the devil do lots of advertising in these days It seems to pay the injquitous combination pretty well. Should the church be less anxious to speak strongly and winsomely to the community?"

M. and Mrs. Walter Lau Entertain

Last Thursday evening Mr. and Mrs. Walter F. Lau entertained at a "Buneo" party in honor of their guest. Miss Gustafason of Chicago, who has been visiting here.

Those who were present at the entertainment were, Mr. and Mrs. Clarence Waerman, Mr. and Mrs. Fred Kluckhohn, Mr. and Mrs. G. P. McCullough, Miss Minnie Lau, Miss Mabel Waterman, Mr. Bert Mathews and Mr. Donald Nissen.

Mrs. G. P. McCullough took the prize for high score of the evening while Bert Mathews came in at the bottom of the list and captured the "booby" prize.

At the close of the evening's entertainment dainty refreshments were served by the hostess.

All report a most enjoyable time.

Rain Tuesday Was Big Benefit To Crops Here

KEEP YOUR WORD

You'll be rated as a bird, in the busy haunts of trade, if you always keep your word, never let a promise fade. If you promise you will pay for a wagonload of lime on the twenty-ninth of May, do your paying right on time. Then the smiling merchant prince will remark, with beaming eye, "It is many ages since I have seen so prompt a guy." And the merchant will say to the other princes near, "There is no more honest jay from Dansheba clear to Beer.' If you promise you will meet James Arthur Mix on the corner of the street at ten minutes after six. do not make Aurthur wait for the fraction of an hour, he'll think you are a skate, and his spirit will be cour. And upon a future day, when you need him in your biz, and approach him he will say, "Holly Moses and Gee Whiz! Once I had a date with you, and you kept it in a horn; so I naturally view you and all your work with a scorn." One has great renown for wit, one can wrestle like a Gotch, and another makes a hit when he warbles "Larboard Watch"; one can write a classy ode. one can rear up and orate, one can scorch along the road at a Barney Oldfield Gate. There are many kinds of fame, and some samples are absurd; but we all admire the game of the man who keeps his word. He is loaded to the guards with the laurel wreaths he's won, when the statesman and the bards retail at ten cents a ton.

— Walt Mason.

Where Will You Celebrate the Fourth

Where will you celebrate the Fourth? That is the question before many of our people now. For your information we will tell you where some will celebrate in this vicinity. Clarian has a celebration there is one at Hampton and of course Clear Lake is pulling the same old stuff this year by claiming to put on a celebration but they are getting to be a joke. These towns are all to far from home in case it rains --- so we advise you to take in the farmers picnic at the camp grounds the fourth.

FIND NO GOLD AT GRAETTINGER

John J. Sullivan of Graettinger, who was in Emmetsburg Saturday, evening informed our reporter that the gold excitement in his home community had subsided some. The samples of gravel and sand sent to Prof. Kinney of Des Moines, who was for many years the state chemist was examined by him and he found that it did not contain any gold and but a slight trace of silver. Samples had also been sent to Minneapolis, Denver and Philidelphia. Word was received that the offices at Denver and Philidelphia did not do essaying, and that the Minneapolis firm did not give special attention to such matters. No report has yet been received on the sample shipped to Ames.

A few days ago Chas. McCoy, who lives a couple of miles southwest of town, brought several samples of sand and gravel to this city that were equally as good, if not better, than the specimans taken from Mr. Smith place northwest of Osgood. They have been sent to one of the best assayers in the United States and if they contain any mineral value Mr. McCoy will be more than satisfied. There are perhaps dozens of places in the Des Moines valley that have the same kind of gravel that is found between Graettinger and Osgood. A few years ago Mr. Chamberlain, one of the leading capitalists in Des Moines, told Mayor Saunders that there was gold in the vicinity of Graettinger. He did not know whether there was enough to warrant people in mining for it but he felt confident that strong traces of the yellow metal could be secured. However Mr. Saunders never gave serious attention to his remark. There is no likelihood that gold in paying quantities can be found in our state. —Emmetsburg Democrat.

FOR SALE— Good bicycle at a very reasonable price. See the Times Office.

Fine Rain Here Tuesday P. M.

This vicinity was visited by a fine rain Tuesday afternoon, crops here were badly in need of rain and it seemed to come just in the nick of time. Heavy wind proceeded the rain and is said to have done some damage to the crops.

Wind Tuesday Did Damage

The wind and rain Tuesday caused some damage around here, according to the farmers. The rain was very welcome as the crops were badly in need of a good soaking but the rain was accompanied by a high wind which knockd down the oats and corn. Some hail is also reported in this vicinity that day.

BUST OF HARDING IS UNVEILED AT NILES, O.

Impressive ceremonies marked the unveiling last Saturday night at Niles, Ohio, the birthplace of McKinley, of the blond bust of President warren G. Harding, the work of J. Massey Rhind, at the McKinley Memorial.

From a platform in front of the memorial, addresses were made by Vice President Coolidge, James J. Davis, Secretary of Labor; Gov. Hardry L. Davis, of Ohio, and representative John L. Cooper, of Youngstown.

The bust of the President. veiled by a large American flag, stood at the entrance of the pergola, the large marble statue of the late President McKinley forming an impressive background. After the address by the Vice President, Mrs. J. D. Waddell, wife of the President of the Niles Chamber of Comerce, pulled the cord that realeased the flag and revealed the bust of the President to the public.

The bust will be removed eventually to its pedestal in the court of Honor between those of David Todd, former Govenor of Ohio, and Cornelious N. Bliss, former Secretary of the Interior. On the marble pedestal is the inscription:

"Warren G. Harding. born Corsica, Ohio, November 2, 1865, twenty ninth President of the United States. Elected November 2, 1920."

REFUSED TO FIRE BARN

Then Stranger Cuts Arm Of Young Boy.

Wall Lake, Ia., June 23.—A dangerous man is prowling around the country in the vicinity of Wall Lake.

One afternoon this week he called on the farm home of James Duffy. three miles west of town. No one was at home except Jesse, the thirteen year old son. The stranger asked the boy to set fire to the big barn. but the boy refused. The stranger then cut two small gashes in the boys right arm, remarking that he would mark him if he did not do what he was told to do. Jesse was again commanded and requested to set the barn on fire and he refused. Two more gashes were again cut in the arm, and then the fellow ran away.

The boy quickly ran to the corn fields to notify his brothers. As soon as possible the neighbors were informed of the mans act and a search was made but no news concerning the wherebouts of the man has yet reached Wall Lake.

CAMP MEETING OVER

The camp meeting closed Sunday night after a week of well attended services. The crowd which came Sunday was as large as any that has ever been at the meeting. Many from here took in the meetings each day, and especially on Sunday were the Klemme people prominent there.

CELEBRATION JULY 4th at BAYSIDE AMUSEMENT PARK

Twenty-five piece band all day and evening. Daylight fireworks, Free Acks and everything that goes to make a real celebration. Bring your picnic lunches. Plenty of shade and nice lawns overlooking lake. Tables benches and ample facilities of all kinds. J. 30--1.

To Sail Globe in a Lifeboat

Three Norwegians Plan Interesting Trip That Will Take About Year and a Half.

ALL ARE TRAINED SEAMEN

Boat Will Have No Covering Except Canvas Awning to Spread Over the Bunks When It Rains—Boat to Be Sloop Rigged.

New York.—Norwegians are no longer the leading sea rovers they once were, but their adventurous spirit is not yet extinguished. There is a round tower at Newport, built of rude stones, a lasting monument to some forgotten visitors to these shores. Who built it no one can tell, but surely not aboriginal Americans for it embodies principles of architecture unknown to them. Anthropologists believe it was built by the Norsemen, who, there is evidence to show, found America long before Columbus, as early as the Tenth century. Indeed there is a Norse tradition to that effect.

Adventurous Norwegians.

These considerations are revived by the fact that three young Norwegians now in this city are planning to cross the Atlantic ocean in an open boat and eventually to circumnavigate the globe. They are Capt. Mimer Tonning and Mates Otthar Petterson and Helge Westerling. Tonning was at work on the Panama canal in 1915, but going home was impressed into the Norwegian navy. Petterson was petty officer on another ship in the same service. Westerling has also seen much sea service. They are practically stranded here now, and are laid up at the club of the Norwegian Master and Mates' association, No. 565 Henry street, Brooklyn, where a reporter was told their plans. Tonning acted as spokesman while the other two listened and gave assent.

Their plans are nearly complete. They have secured a 20-foot lifeboat, built by the Atlantic Life Boat company of South Brooklyn. It is a gift from the company, and while it does not differ from the ordinary lifeboat built for ship use, certain changes have been made to adapt it for the specific purposes for which it will be used.

Will Be Sloop Rigged.

It will be sloop rigged, having a 26-foot mainmast and a 12-foot topmast, three feet of which will be above the hounds, thus affording a 32-foot sail hoist. Two sets of sails will be carried, one of light canvas for light and moderate weather, and one of heavy canvas for stormy weather. However, they hope to escape stormy weather, except an occasional squall, by sailing in summer time. The boat will have no covering except a canvas awning to spread over the bunks when it rains. Cooking will be done on an oil stove. They will start with a stock for 14 weeks' provisions in the hope of being able to cross the Atlantic within that time.

They will leave Sandy Hook in the near future and steer for the Scilly or Azore islands. From Gibraltar they will go to Suez, Sumatra, the Philippines, Hawaii, California, Panama, pass through the canal and come up the Atlantic coast to New York. The entire voyage is expected to take from 16 to 18 months.

$199 FOR "SCIENTIFIC" KISS

California Girl Says Psychist Told Her It Would Develop Dormant Faculties.

Los Angeles, Cal.—For illustrating what constitutes a scientific kiss, a fair seeker after advice paid $199, according to testimony in the case of James A. Murdock, who advertises as being the "incomparable psychist and clairvoyant."

Mrs. Sarah Blackburn and her daughter, "Billie," aged seventeen, the latter, to whom, it was testified, had been given the demonstration lesson by Murdock in the science of kissing, appeared against Murdock.

According to Mrs. Blackburn, "Billie" was taken to the "incomparable one" for a treatment. She said Murdock insisted on her being in a room alone with him.

It was at this juncture, said the witness, that scientific kissing was demonstrated, Murdock prefacing the act by a dissertation on the effect of kissing on the brain in developing dormant faculties.

Mrs. Blackburn said she paid Murdock $199.

Married Life Burdensome in Old Age.

Bellingham, Wash.—Charging desertion and nonsupport, Ida H. Smith, eighty years old, appeared in court to defend her suit for divorce against W. F. Smith, eighty-six. The defendant filed a cross complaint charging that his wife had made his life burdensome.

Bear and Rattlesnakes Upset Train Schedule

Elmira, N. Y.—New York Central train crews on the line that runs south from Corning into the coal fields of Pennsylvania are having a new experience. Black bears and rattlesnakes are interfering with the time schedules.

A special coal-laden freight train slowed up when a huge black bear posed on the track in battle formation. It refused to move until the cowcatcher nosed it more or less gently aside.

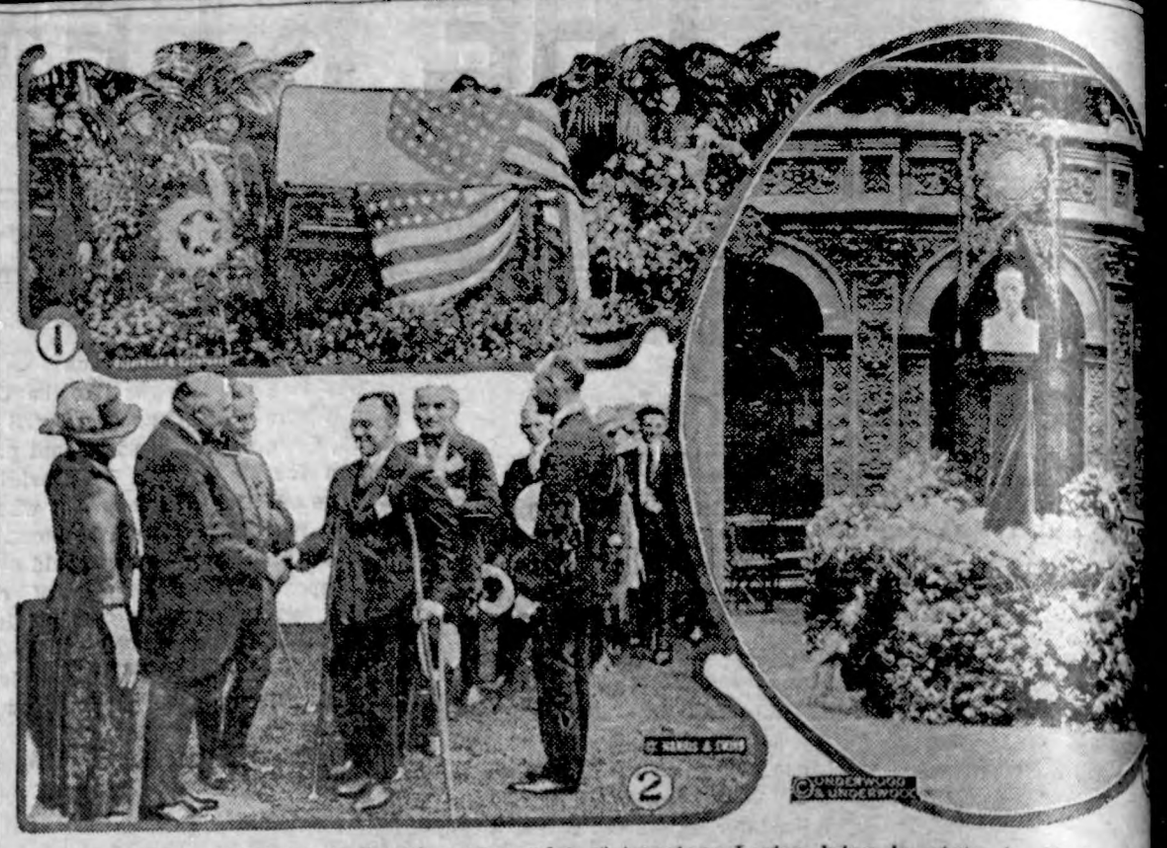

1—Body of Colonel Galbraith, commander of American Legion, lying in state in Music hall, C
2—Garden party given by President and Mrs. Harding for wounded service men from hospitals near W
3—Bust of Senor Don Nicolas y Muniz, for twenty years editor of the Diario de la Marina of Ha dean of Spanish-American newspaper men, unveiled in the Spanish-American museum, New York.

Two Princes Claim Chateau

Historic Building and Grounds Seized by France During War Is Demanded.

ROYAL HOME TWO CENTURIES

Louis XV Gave It to Marshal Saxe and Napoleon Presented It to Marshal Berthier—Became Possession of Dukes of Parma.

Paris.—Efforts by two princes of the house of Bourbon-Parma to recover possession of the celebrated Chateau Chambord, which was sequestrated by the French government during the war, is one of the most interesting aftermaths of the great conflict.

The chateau is more than 400 years old and is one of the most striking and interesting of all the famous feudal establishments of ancient France.

It was once one of the most magnificent of these great estates and lies in the valley of the Loire close to the town of Blois and has about 15,000 acres, part of which is inclosed by walls extending for 20 miles. The building is about 200 feet square with famous circular towers at the corners and a double spiral staircase leading to the double lantern, which dominates the center tower.

Royal Residence Two Centuries.

It was built about 1526 and for two centuries was a royal residence. Louis XV gave it to Marshal Saxe and Napoleon presented it to Marshal Berthier. Eventually it fell into the possession of the duke of Parma.

At the beginning of the war it was owned by Prince Elias of Bourbon-Parma and was sequestrated because he was serving in the Austrian army as an attache of the Austrian general staff. Prince Elias is a brother of Zita, wife of the former Emperor Charles of Austria, who lately attempted to regain his throne as king of Hungary.

After the war Prince Elias attempted to recover possession of the estate, but the French courts have just disallowed his claim. This, however, does not settle the question of its ownership, for Prince Sixtus, also of Bourbon-Parma, brother of Prince Elias, has put in a claim to the ownership of the chateau.

Princes' Services Refused.

Prince Sixtus does not suffer the disability of Prince Elias, as Sixtus and his brother, Xavier, both offered their services to the French government in the war and being refused on the ground that descendants of the old royal houses could not be permitted to fight for France, they both enlisted in the Belgian army, where they served as stretcherbearers. Their bravery in this service was afterward recognized in a French citation.

Americans will identify Prince Sixtus as the man who received, while the war was still in progress, the famous letter from Emperor Charles of Austria in which he stated that he sympathized with France's aspirations to recover Alsace-Lorraine and that in his opinion Belgium should be restored by Germany.

Prince Sixtus turned the letter over to President Poincaire and its publication by Premier Clemenceau created consternation in Germany. Emperor Charles denied its authenticity.

Queen Mary a Doctor of Law

Queen Mary of England was honored recently by Oxford university when the degree of Doctor of Common Law was conferred upon her. It was the first time that this degree had been conferred upon a woman. In the photograph Queen Mary, in robes, is shown walking through the streets of Oxford with Earl Curzon, the chancellor of Oxford.

EARTH RUBE OF SOLAR SYSTEM

360 Quintillion Miles Off the Sky Broadway.

Scientist Discovers That the Universe Is One Thousand Times Greater Than It Has Been Thought.

Cambridge, Mass.—Dr. Harlow Shapley, the astronomer who recently came to Harvard from Mount Wilson observatory in California, announces that he has made discoveries that reveal the universe to be a thousand times greater than scientists have thought.

By so doing he has relegated the earth to a plane one thousand times less important than it has heretofore occupied. And instead of being in the "center of things," as has been understood heretofore, he estimates it to be something like 360,000,000,000,000,000,000 miles from the center of the universe.

Doctor Shapley is a comparatively young astronomer, yet he has won an authoritative place in the science. He is a graduate of the Missouri State University and of Princeton. He was identified with the Mount Wilson observatory seven years.

By triangulation, taking the distance between sun and earth as a base for measurements, scientists have recorded vast distances, until such lines have been extended hundreds of light years, even to the border line of measurement, the Pleiades.

The same Pleiades are scarcely in the front yard of Doctor Shapley's galaxy, which he has measured and found to be about 300,000 light years from end to end. It is a super-Milky Way.

A light year, the distance a beam of light will travel in one year, is 6,000,000,000,000 miles. It takes but eight minutes for light to come to the earth from the sun, 93,000,000 miles away.

$14,000 FOR "POT OF GOLD"

"Spirits" Wouldn't Work, However, So Aged St. Louis Swindler Goes to Prison.

Chester, Ill.—Joseph Pellinski, sixty-one years old, of St. Louis, started an indeterminate sentence of from one to ten years in the southern Illinois penitentiary here, following his conviction at Alton of swindling Weert Bauer, a retired farmer, out of $14,000 under the pretense he was aiding Bauer to locate a "pot of gold" valued at $70,000 buried on Bauer's farm.

The gold, it was claimed, was to be located through spiritualistic seances conducted by the defendant's wife. It was supposed to have been hidden by a relative of Bauer.

Sale of War Materials Brings Billion.

Washington.—Domestic sales of surplus war materials since the armistice have amounted to approximately a billion dollars, Assistant Secretary Wainwright of the War department informed the senate military committee.

NEWS REVIEW OF CURRENT EVENTS

Conditions in Upper Silesia and Turkey Discouraging to the Peace Makers.

GREEKS READY FOR DRIVE

France and Germany Negotiating for an Economic Entente—United States and Japan Approaching a Friendly Settlement of All Their Disputes.

By EDWARD W. PICKARD.

Premier Lloyd George, talking to the Welsh Presbyterian general assembly, admits that he is disappointed because, despite the formation of the League of Nations, some of the peoples of the world insist on fighting, and because the spirit of national hatred, greed and pride is as dominant as ever, notwithstanding the lessons of the late war. He says he is still all for the league, but fears that, unless public opinion in all civilized nations is better instructed, the league will become a breeding ground of intrigues and feuds which might lead to the greatest conflict yet witnessed.

Some small nations that have been liberated, says the prime minister, seem to have been rendered fiercer by being chained so long, and they apparently do not fear the interference of the league nor have they any respect for its decisions. In this Lloyd George undoubtedly was alluding to the Poles, and the situation in Upper Silesia justifies his feeling. The German defense forces there decline to let go of the ground they hold and reject the plan for a neutral zone unless it be created in territory which the Poles control. The insurgent Poles, though they have been retiring before the advance of the British troops, are said to be leaving a well armed force of civilians in their wake. Great Britain is blaming France for "continued failure to co-operate" in the restoration of order in Silesia. It is admitted in London that the work of clearing up the plebiscite zone is at a standstill, and Berlin learns that the interallied commission at Oppeln has decided to cease all military operations until the German defense organizations withdraw from the territory east of the Oder, which they recently occupied. Is it any wonder the usually optimistic Lloyd George feels rather despondent?

Moving further east on the world map, one finds equally unpleasant conditions and prospects, both on the Russian border and in Turkey. With the coming of summer soviet Russia has regained its cockiness. In the councils of the leaders, it is reported, Lenin and others who were inclined to relative conservatism were outvoted and Trotzky and his fellow radicals were given their way. If dispatches from that part of the world are to be believed, their way will lead to another great attempt to invade and sovietize the countries on Russia's western borders, and already huge armies are being massed for the enterprise. These troops are well drilled, often by former German officers, and have ample supplies of arms, ammunition and food. Their morale is said to be fair, owing to the care given them and their families by the government.

In what used to be the Turkish empire, both the Turkish nationalists and the Bolshevists are so active that the allies are becoming alarmed. This is evidenced by the change of their attitude toward the warfare which the Greeks are carrying on against the Turks. King Constantine, who was being left to do the best he could alone, now is receiving some encouragement and indirect aid. The British, for instance, have taken over the Ismid defenses, thus releasing a considerable body of Greek troops to take part in the new offensive which will be launched by the Greeks before long. Also the allies have given the Greeks permission to operate their Brusa front from Gallipoli and to blockade the whole of Asia Minor on the Black sea as far east as Batum. The latter measure has been adopted because of the expectation that the Russians will try to send troops and supplies to the Turks by water. The Bolsheviki have considerable naval forces on the Black sea, and a naval conflict is not unlikely.

The British have notified the Turkish nationalists that if they attempt to capture Constantinople Great Britain will declare war on them.

In the Caucasus region General Budenny and some of his hard-fighting cavalry units are advancing to the assistance of the Turks, passing through Armenia. King Constantine himself has been in Smyrna and made preparations to go into the battle zone.

Kemal Pasha must defeat the Greeks again in order to retain his leadership of the nationalists, according to stories from Turkey. Enver Pasha is his rival and if he can supplant Kemal he will be given full support by the Russian Bolshevists, since he has promised to set up a soviet state in Turkey, a thing which Kemal has refused to do.

Over in Siberia matters are still rather confused. The anti-Bolshevists retain control of Vladivostok, and the soviet Russians are threatening Japan because, they assert, the Japanese troops disarmed the Bolshevists in the city. This Japan explains by asserting that both parties were disarmed because the Japanese commander would tolerate no fighting in the zone of occupation. The Far East republic of Siberia, with headquarters at Chita, has decided to adhere to the soviet government of Russia.

So much for the warlike aspects. Now for the other side. Two nations that have been deadly enemies, and two that many have feared might become such, are moving toward a friendly adjustment of their differences. The first case is that of France and Germany, and though it may be too much to expect that they soon will love each other, at least it appears they are likely soon to resume amicable business relations. This is the result of a conference at Weisbaden between M. Loucheur, French minister of liberated regions, and Dr. Walter Rathenau, German minister of reconstruction. Both these men are exceedingly wealthy industrial magnates and they debated for three days over an economic entente between their countries. They finally reached an agreement, for submission to their respective governments, the main points of which are that Germany undertakes, and France permits, the rebuilding of the destroyed areas in France; and that France undertakes to provide the German industrial system with adequate supplies of iron from the Briey basin now occupied by French troops.

Nearly nine-tenths of the iron deposits of the old German empire are in the Briey basin, and the Germans expect, if they can get the ore from there, that their now idle factories in the Ruhr and elsewhere will be reopened and that they will soon be able to fill the markets of the world with goods of German make offered at low prices. This of course would be most painful to British trade, and it is said the prospect of a rapprochement between France and Germany on the terms stated is viewed with alarm in Great Britain.

Diplomatic settlement of the various questions pending between the United States and Japan, without the necessity of submitting any of them to the council of the League of Nations or any other international body, is near at hand, according to Washington dispatches. Secretary of State Hughes and Ambassador Shidehara have been negotiating to this end, treating the disputes as an integral problem. If an agreement is reached, it is understood, the cable privileges on Yap will be internationalized, though Japan may still control the island under her mandate. The basis for settlement of the immigration issue probably will be that of a strict exclusion of the Japanese laboring class and adequate protection for Japanese property rights already acquired in the United States. It is believed Japan will promise to get out of the province of Shantung soon as practicable. What attitude may be concerning the northern half of Sagha yet known.

The British imperial which is in session in L week, planned to take up first thing the matter of r Anglo-Japanese treaty. P isters Smuts of South Afri of Australia and Massey of land all have declared pa the pact must not be rene it is agreeable to the Uni Premier Meighan of Canada accord with public opinion minion, will oppose any the treaty. It is believed diplomatic circles that th may be finally solved by tion of a Pacific triple ente Britain, the United States

The house of represen was expected, adopted t resolution declaring war many and Austria termina vote was 305 to 61, 49 Dem ing the Republicans on th call. The senate absolute to accept this substitute for resolution, and the prospe cellent for a long deadlock ence. It may well be that lay would quite suit the p administration, but Presid is taking no part in the d objection of the house to resolution is that to repeal ration of war might be take that congress repudiated th the government in entering The senators take the po the constitutionality of t resolution may be questione this might open the way to litigation. They assert that of congress to assume the of a treaty-making body the war at an end may be tack in the courts.

Despite charges that the for regulation of the packin was drafted by attorneys fo ers, the senate, by a vote substituted that measure for drastic bill recommended b ate committee on agricult house bill vests the secreta culture with authority to the measure, while the s creates under the departm riculture a federal live stock sioner, appointed by the pre subject to confirmation by ate, to regulate the packers

Of more than local interes portance was the arrest in "Big Tim" Murphy, power leader, and some of his pa implication in a number of robberies there and elsewh fessions of some of the mi in the band were followed ery of part of the loot. authorities and Department officers believe the gang w phy is accused of directing ted the million-dollar robb ledo last February as well a Pullman and at the Polk stre in Chicago.

Roy A. Haynes, the new other words, national prohibi missioner—is now in office he is rotund and genial to of jollity, he declares he wi the dry law to the full exte power, and he appeals to Americans to help him. He yet made up his mind conce dispensing of real beer for purposes.

The death roll of the week the name of William E. Mas cago, congressman-at-large fo He had been prominent in life for many years, and his friends were numerous, th alienated many by his course fore our entry into the war his bitter attacks on the draft

The American Legion elec John G. Emery of Michigan tional commander to succeed Colonel Galbraith. Like his sor, he has an excellent w He saw much of the fighting the American troops particip was wounded during the goune drive.

ORDINENCE NO. 38

AN ORDINANCE PROVIDING FOR THE ISSUANCE OF SEWER BONDS IN THE SUM OF $7500.00.

WHEREAS: The incorporated Town of Klemme, in the county of Hancock, Iowa, is a municipal corporation, duly organized and existing under and by virtue of the laws, and constitution of the State of Iowa and

WHEREAS: The Council of said Town, heretofor, pursuant to and in strict complience with all laws applicable to said Town, lawfully ordered and constructed, certain sewers, the cost thereof to be paid at the general expense of said Town to be levied upon all the taxable property within said Town, and the work constructed for has been duly completed in complience with the contract: and it is now advisable to make a definate provision relative to payment of said work, such provision having not yet been made; now therefor

BE IT ORDAINED. By the Town Council of the Town of Klemme, Iowa.

Section 1. That there are hereby authorized to be issued eight (8) negotiable Sewer Bonds of said Town, numbered consecutively from One (1) to eight (8), both numbers inclusive, Bonds Nos 1 to 7 inclusive to be of the domination of One Thousand Dollars (1000) each and Bond No. 8 to be of the denomination of Five Hundred Dollars ($500), to be dated the First day of June, 1921. bearing interest from and after the date thereof until paid, at the rate of Five (5 per-cent) per centum, per annum, payable semi-annually on the First days of June and December in each year, such interest to be evidenced by negotiable coupons attached to each bond; both principal and interest payable in lawful money of the United States of America, at the Banking House of THE WHITE - PHILLIPS COMPANY, in the City of Davenport, State of Iowa Said Bonds shall become due and payable in their numerical order as follows:

Bonds Nos. 1 to 8, inclusive
$7500.00 December 1st, 1926.

Section 2. The bonds hereby authorized shall be in form and recitals substantially as follows:

(Form of bond)

UNITED STATES OF AMERICA,
STATE OF IOWA,
COUNTY OF HANCOCK
TOWN OF KLEMME,
SEWER BOND.

NO..... $.....

The Town of Klemme, in the County of Hancock, State of Iowa, for value received promises to pay to bearer .....Dollars, lawful money of the United States of America, on the First day of December 19.... with interest on said sum from the date hereof until paid at the rate of Five per-centum, per annum, payable semi-annually on the First days of June and December in each year, upon presentation and surrender of the interest coupons hereto attached; both principal and interest payable at the Banking House of the WHITE PHILLIPS - COMPANY, in the city of Davenport, State of Iowa.

This bond is one of the series of bonds issued by Said Town of Klemme, pursuant to and in strict compliance with the provisions of Chapter 243, Acts of the Thirty eight General Assembly of the State of Iowa and is in conformity with an Ordinance of the Council of said Town duly passed, approved and published for Sewer purposes, as duly authorized by law.

And it is hereby Certified and Recited: That all acts, conditions, and things required by the laws and Constitution of the State of Iowa to exist, to be had, to be done, or to be performed precedent to and in the issue of this bond, were and have been properly existant, had, done, and been performed in regular and due form and time; that the faith, credit, and revenues and resources, and all the real and personal property of said Town are irrevocably pledged for the prompt payment of the principal and interest hereof at maturity; and that the total indebtedness of said Town, including this Bon, does not exceed the Constitutional or Statuary limitations.

In Testimony Whereof, said Town has by its council, caused this bond to be signed by its Mayor and attested by its Clerk, with the Seal of Said Town affixed as of the First day of June, 1921.

.....
Mayor of the Town of Klemme, Iowa
Attest .....
Clerk of the Town of Klemme, Iowa.

(Form of Coupon)

KLEMME, IOWA.

No..... $.....

On the First day of ..... 19...., the Treasurer of the Town of Klemme, Hancock County, Iowa, will pay to bearer .....Dollars at the Banking House of THE WHITE - PHILLIPS COMPANY, in the City of Davenport, State of Iowa, for semi-annual interest on its Sewer Bond, dated June 1st, 1921. No .....

.....
Town Clerk.

On the back of each bond shall be the Town Treasurer's certificates in the following form:

(Form of Town Treasurer's Certificate)

TOWN TREASURER'S CERTIFICATE

State of Iowa)
)SS.
County of Hancock)

This bond duly and properly registered in my office as of the First day of June, 1921.

.....
Treasurer of the Town of Klemme, Iowa.

Section 3. The bonds hereby authorized shall be signed by the Mayor, and attested by the Town Clerk with the seal of the Town affixed. The interest coupons thereto attached shall be executed with the original signature of the Town Clerk. The treasurer's certificate on the back of each bond shall be executed with the original signature of the Town Treasurer. Said bonds shall then be delivered to the purchaser thereof pursuant to contract heretofore entered into.

Section 4. The money procured from the sale of said bonds shall be lawfully used in conformity with the authority derived from the adoption of the aforesaid Ordinance and for no other purpose whatever.

Section 5. There shall be assessed each year a levy upon all the taxable property within the said Town in the addition to the levy authorizedfor other purposes, a tax sufficient to pay the interest on said bonds when due, and to provide for the payment of the principal at maturity; and the proceeds of said levies shall be used for said purpose and for no other purpose whatever.

Section 6. All ordinances and resolutions and parts of ordinances and resolutions in conflict herewith be and the same are hereby repealed.

Section 7. This ordinance shall take effect and be in force from and after its passage and publication as by statute provided.

Passed June 15th 1921.
F. J. Wenck
Mayor.
Attest John N. Day
Town Clerk.
(SEAL)

This Ordinance is hereby approved this 15th day of June 1921.
F. J. Wenck
Mayor.
Attest John N. Day
Town Clerk.
(SEAL)

The foregoing Ordinance was officially published on the 23rd day of June 1921, in the "Klemme Times", a legal newspaper, published in said Town.

John N. Day
Town Clerk.
(Publish June 23-30)

ORDINANCE NO. 39

An ordinance defining the method of connecting with the sanitary Sewers in the Incorporated Town of Klemme, Iowa, regulating the use of the same and requirements in connection therewith, and fixing a penalty for a violation hereof.

Be it Ordained by the Town Council of the Incorporated Town of Klemme, Iowa;

Section 1. Before any person, firm or corporation shall make any connection with a sanitary sewer laid anr constructed within the Town of Klemme they shall make a application for and receive a permit therefor from the Mayor of the said Town, said application setting forth all of the use the applicant intends to make of the said sewer, the number of the lot and block, which application shall be accompanied by specifications describing the drainage of the building on blanks furnished for that purpose, showing the kind and size of pipe to be used, the traps, closets and fixtures to be used, which shall be furnished by the owner or his agent and kept on file in the office of the Mayor.

If the publication for the sewer connection is in no way in violation of the sanitary rules and ordinances of the Town nor of the Laws of the State o Iowa, and the fee required herein shall be paid than the Mayor shall issue such permit in the name of the owner of the said lot.

Section 2. The construction and maintainance of all sewers and sewer connections in the said town shall be under the supervision of some competent person to be named or appointed by the Town Council and in case no such person be so appointed or designated, then under the supervision and direction of the Mayor; and it shall be his duty to inspect the sewers and sewer connections from time to time and when cleaning, flushing or other repairs are necessary to employ some suitable person to make such repairs and report the cost thereof to the Council.

Section 3. The Mayor or Sewer inspecter appointed by the Town Council shall prescribe the mode of laying house drains and connecting the same with the sewer system of Said Town, and shall make rules and regulations not inconsistent with any ordinance of the Town defining the kind and quality of the material to be used and the manner of laying and extending the same, and all fixtures connected therewith, which rules and regulations and the specifications therefor, upon the approval of the Town Council shall have the same force and effect as though set forth specifically threin, and all work done in constructing or connecting such sewers shall conform in all respects thereto and all work and material so done and used shall be subject to the inspection of the said Mayor or Sewer Inspector and all faulty and defective work or material which may at any time be discovered shall be corrected to comply with the rules and ordinances of the Town relating thereto.

Section 4. No house drain shall be extended from work already in place, and which has been duly inspected and approved, nor shall any additions or new connections be made therewith. except upon a permit duly granted therefor the same as required for the original construction and shall be made only under the supervision of the Mayor or the Sewer Inspector appointed for that purpose.

Section 5. Each and every house must make direct connection with the main sewer in the street, and no two or more houses will be permitted to make such connection through one pipe, nor carry their drainage in pipes laid beneath or through adjoining property, except by special permission of the Town Council, the Mayor or Sewer Inspector.

Section 6. The main drain of every house or building connecting with the Town Sewer shall be constructed, from a point three (3) feet outside of the wall of the main sewer, of vitrified sewer pipe of the same quality as that used in the Town Sewer sewers and not less than six (6) inches in size. such pipe to be glazed on both sides or of such other material as shall be approved by the Town Council.

Sec. 7. The pipe used in making connections with sewer must be of the best quality of salt glazed sewer pipe with bell and spigot joints, all joints must be connected and laid with oakum and portland cement mortar, one part cement and two parts clean sharp sand; the joints must be carefully wiped and jointed and the pipe left clean and smooth throughout.

Section 8. The main soil pipe in the building and under the foundation wall from a distance of three feet outside thereof shall be of cast iron pipe with joints well caulked and leaded and of the weight known as extra heavy and shall be not less than four (4) inches in diameter and the fall shall not be less than one fourth (1-4) of an inch to the foot and of a uniform grade.

Section 9. Every vertical soil pipe shall extend not less than a foot above the roof and at least one foot above the windows in adjacent buildings and shall be of undiminished size of not less than four inches with outlet uncovered; such soil pipe shall not open near a window or an airshaft, and in no case shall a smaller pipe than four inches in diameter be allowed to project through a roof for ventilation.

Section 10. No sewer pipe trap will be permitted to be placed at the foot of a ventilating shaft or soil pipe.

Section 11. No connection shall be permitted to be made with the sewer at any point other than where the junction piece or Wye has been inserted for that purpose; In case it should be found impossible to make the connection with the sewer in the street at the place fixed therefor then the Council may by a proper resolution, permit a new Wye or place for such connection to be inserted in the street sewer which new connection shall be placed therein by the Sewer Inspector or the Mayor but in no case shall any other person be permitted to insert such new connection in the sewer, or break into the sewer.

Section 12. In case the plumbing or fixtures in any building connecting with the sewer shall become faulty or out of repair, the Sewer Inspector shall call upon the owner or occupant of the building to repair the same and if not so done by such owner or occupant within three days then such Sewer Inspector shall cause such repairs to be made and report the cost thereof to the Council and such cost shall be levied and become a tax against the said property and if not paid shall be certified to the County Auditor and collected as other taxes.

Section 13. Should water, gas or other pipes or drains be encountered in the direct line of a house drain or connection, the question of carrying such sewer drain or connection under. over or around such or similar obstructions, or of doing anything involving a deviation from the proper line or standard grade, shall be determined only by the Sewer Inspector or Mayor acting as such.

Section 14. Whenever it may be found necessary to pass through or in any wise disturb an existing house drain or sewer connection in actual use, such drainage pipe or private sewer shall not be interfered with nor cut through nor connected in any way without the consent of the Sewer Inspector having been previously obtained therefor.

Section 15. All connections between the main sewers and slaughter houses, lard rendering establishments, butcher shops packing houses hotels, resturants, creameries, manufacturing establishments, etc., shall be made through intervening receiving basins, built in brick masonry in whose number, dimensions and form shall be perscribed by the Sewer Inspector by the resolution of the Council.

Section 16. All openings made in the sidewalks or roadways for the purpose of constructing house drains or connections, shall be surrounded and efficently protected at all hours by ample and sufficient barriers, on which red signal lights shall be placed and maintained at night time together with such additional precautions as may be deemed necessary for the protection of the traveling tract for which such connection is public, and the owner of the lot or made shall be liable for all damages resulting from a failure to sufficiently protect such openings.

Section 17. No person shall uncover or excavate around any catch basin, man-hole, flush tank, brick or pipe sewers within the town for any purpose whatever, except upon the written consent or permission of the Sewer Inspector or the Mayor acting as such.

Section 18. The Sewer Inspector or the Mayor acting as such or any person properly employed by such persons shall have free and unobstructed access to any part of any premises where house drains or sewer connection, cess pools or water closets, connected with any brick or pipe sewer are laid for the purpose of examining into the construction, condition and usage of the same, and making necessary alterations and repairs, at any time between the hours of 7 o'clock A. M. and 6 o'clock P. M., and the owner or occupant of such premises shall aid such officer in the performance of such duty and shall correct any fault or inquiry to any such drain, connections or other fixtures connected with the said sewers upon the direction of such Inspector or his agent.

Section 19. There shall be paid to the Mayor for the use of the Town of Klemme, Iowa, the following sums for the granting of any and all permits provided for herein, viz:-

For a permit to connect with the main sewers the sum of Two Dollars, For a permit to construct, alter, change or repair any sewer drain or connection with the said Town Sewer the sum of Two Dollars.

Section 20. Any person violating any provision of this ordinance shall be deemed guilty of a misdemeanor and when convicted thereof shall pay a fine of not less than Five Dollars nor more than One Hundred Dollars.

Section 21. All ordinances or parts of ordinances in conflict herewith are hereby repealed.

Section 22. This ordinance shall be inforce from and after its passage approval and publication in the Klemme Times as provided by law.

Passed, adopted and approved this 20th day of June A. D. 1921.
F. J. Wenck
Mayor.
Attest
John N. Day
Clerk.
(Publish June 23-30)

NOTICE OF APPOINTMENT OF ADMINISTRATOR

Notice is Hereby Given, That the undersigned has been by the District Court of Hancock County, Iowa, appointed Administrator of the Estate of, N. L. Palmer, late of Hancock County, State of Iowa, deceased, and has duly qualified as such Administrator.

All persons indebted to said estate are requested to make immediate payment to the undersigned; and those having claims against the same will present them, duly authenticated, to said Court or to the undersigned, for allowance.

Dated June 10, A. D. 1921
State Savings Bank, Klemme, Iowa.
Administrator
By Ramsay and Blackstone Its attys.

FLOWER MISSION AT COUNTY HOME

The flower mission department of the W. C. T. U. of Hancock County held a nice service at the county Home Sunday afternoon. Rev. J. V. Wright of Corwith, assisted by the Babtist choir of that place conducted a beautiful service after which Hilda Hanson County flower mission superintendant, assisted by a number of W. C. T. U. ladies distributed flowers and fruit to the inmates of the home.

This was an annual affair that is carried on by the W. C. T. U. and when they see the pleasure it gives to those sad and darkened lives they feel well repaid for the efforts they made to go out in the heat.

A large bouquet of red, white and blue flowers were presented by Mrs. Riehm and Mrs. Hanson in behalf of the Congregational church of Britt.

About fifty were present from Corwith, Garner and Britt and all were favorably impressed by the way Mr. and Mrs. Riehm are conducting the home. — News Tribune.

THE OIL GAME

It's Facts and Fallacies;
Promoters' Tricks Exposed
Geology VS. Experience;
"WILDCAT" WELLS !!!!
A History of Gushers;
This phamplet for 10c
Ralph E. Pearson.
Oil Field Inspector,
204-5 Larendon Building,
Houston, Texas.

FOR SALE— Good registe Short Horn Bull, at the right pr if taken soon. U. G. Smid. J-

FOR SALE—Good seven ro house. good baement with furn 3 1-2 lots, shade trees, fruit tr 1 block north of park and 3 blo from Main St. Inquire at Times particulars. J16-23-30-J7-pd.

FOR SALE—Good seven r house and two lots, good well, lo ed across from the school ho Mrs. Wilbur McGee. J-9-t

This Ad is Worth MONEY

Cut out this ad and bring it to our store -- it is good for.

15 per cent Discount

on a purchase of any of our aluminum ware.

Special Prices on Oil Stoves

JACOBS & SON

Car Load of Flour and feed coming

We will have a carload of Flour an a car of Feed on track the first of nex week.

Made Right White Swan Flour $2.4

per sack off car, $2.50 from warehouse. We are also selling a lower grade at $2.00 per sack.

High Grade Middling and Bran at $1.40

Save money by phoning your ord and we will let you know when t car arrives.

Klemme Co-Op Grain Compan

Incorporatd

The Klemme Times

R. A. JORGENSON, Publisher

Entered at the postoffice at Klemme, Iowa, as scond class matter.

SUBSCRIPTION RATES

One Year. in advance.....$2.00
One Year, outside of county..$2.50

ADVERTISING RATES

Display, per column inch.....25c
Readers, per line 10c
Classified or want ads, per line..10c
Card of Thanks, per line.....10c
Legal Notices at legal rates.
Black-face lines double charge.

No local or classified adv accepted for less than 25c per insertion. No display adv for less than 50c per insertion. These rates are net.

EPIDEMIC OF OAT RUST

Spreads 50 Miles in Five Days; Buck thorn Hedge Host..

Crown rust of oats appeared in true epidemic form in Plymouth county, five miles east of Hinton, during the first week of June. according to I. E. Melhus of the plant pathology department of the Iowa State College. This outbreak can be traced directly to a 520 rodbuckthorn hedge growing in the vicinity. The adjoining fields of oats had a 90 per cent infection June 4 and by June 9 a trace of crown rust was found as far as 50 miles east of the hedge, 15 miles north, 6 miles south and 12 miles west.

The amount of infection became less as the average distance from the hedge increased. The maximum infection was adjoining the hedge.

A crown rust survey was made from Ames to Denison and then north to Suix City on June 3, but a series epidemic was in progress at Hinton by June 4.

The speed and extent of the spread of this local epidemic depends upon the weather condition during the next two weeks. Damp, foggy weather followed by warm days is most conductive to spread the rust

$100 in Gold given away every Sunday at Bayside Amusement Park. Come get your share and see the fun. Free picnic grounds, Boating, Bathing, Fishing, better than ever. J23tf

WHEAT LEAF RUST APPEARS

Serious Attacks Discovered in Southern Part of State.

In recent survey in southern part of Iowa by the plant pathology section of the Agricultural Experiment Station at Iowa State College it was found that, while there was only a trace of black stem rust, there was a serious attack of leaf rust of wheat.

This blight is present to some extent every year, but is not so serious as the stem rust. Leaf rust usually strikes the grain in May when the winter wheat is less than a foot high.

The small round or oval reddish blisters are at first scarce but if the weather is favorable the rust may spread so that by heading time the leaves. leaf sheaths, and stems are badly scarred.

As the leaves bearing the red summer spores are developed in their stead, but usually do not break thru the epidermis as do the spores of stem rust. This rust is unlike stem rust in having no known alternate host corresponding to the barberry. The winter spores do not function and the rust is thot to winter in the summer spare stage. on winter grain or perennial grass.

INFERTILE EGGS KEEPS LONGER

Bring Better Money Than When Fertilized.

Many people who raise poultry either sell or kill their male birds as soon as the hatching season is over. Infertile eggs keep much better and many dealers pay more for them. If eggs are to be preserved for home use it is almost necessary that they be infertile.

Following are some of the recommendations made by poultry men at Iowa State College with regard to summer egg production: Keep the nests clean and provide one nest for every six hens. Gather the eggs twice a day or oftener. Keep the eggs in a cool, dry. well ventilated place and away from kerosene, onions or other oderous material. Protect the eggs from the sun when taking them to the market. Learn to candle eggs. Sell to a buyer who pays more for infertile eggs.

Certified Seed Brings Better Price Than Uncertified.

Thirty - five to 50 cents per bushel more than the regular market was received for certified oats last year, according to J. L. Robinson, secretary of he Iowa Agricultural Experiment association.

The association working in cooperation with the Iowa Agricultural Experiment station at Ames, is to make it possible for the farmers to secure pure strains of seed. In the case of the Iowa 102 and 105 oats last spring, it was almost impossible to secure a pure strain for either. Such a condition is due to improper methods of threshing, storing and handling.

The farmer who wishes to have his seed certified applies to his county agent, who if there are enough other men who want their grain inspected, will arrange for an inspector to come to the county before threshing time. At this time a report is sent to the secretary's office. If the grain is found favorable. an inspector will return after threshing to get a sample from his bin.

Seed which is certified must comply with the following specifications which are laid down by the association at its first annual meeting.

1. The grain must not contain to exceed one-fourth of one per-cent of other varieties of the same species, and must be absolutely free from for eign grains.

2. Must be absolutely free from quack grass, mustard, Canadian thistle, dock and wild oats, and must not contain an excessive amount of other weed seeds.

3. In case of rye, which is cross fertilized, it must not be closer than 80 rods to another rye field.

4. The seed shall have come from the Experiment Station or from certified seed, after the season of 1921.

5. Smut will not prevent the certification of seed. however the ammount must be shown on the label used for bags.

o o o o o o o o o o o o o
o THE CITY DRAY LINE o
o —Is prepared to do your haul- o
o ing carefully and promptly. o
o We solicit your patronage. o
o Charges reasonable. o
o Coal Hauling Done o
o C. M. BREDBENNER o
o o o o o o o o o o o o o

CARE IN SHIPPING HOGS PAYS

Slow and Careful Handling Necessary in Summer.

Enormous numbers of hogs are lost each year due to the improper care during shipping. In the warm weather handle the hogs slowly and carefully in order to avoid overheating them. Always have plenty of drinking water at hand, but take care that no feeding is done immediately before shipping.

Other suggestions for shipping hogs during the hot weather as they are offered by animal husbandry experts are: Bed the car well with sand and wet it thoroughly. Don't use cinders or straw for bedding. Where ice is available, it is well to put a couple of cakes of ice in a car. Don't overload; often money is saved by loading 15,000 pounds in a 36-foot car, instead of the 17,000 pound minimum.

PUSH IOWA STATE MEMORIAL

Drive for Union Building to Come In Novmeber.

Iowa State College alumni are going thru with their million dollar Memorial Union project this coming November. That was the decision of the members of the alumni campaign committee in a meeting at the college last week and later it was accepted in the annual meeting of the Alumni association.

Adverse conditions made advisable a postponement of the campaign planned for this past spring, but now President M. J. Riggs of Toledo, O., and Iowa Chairman Merrit Greene Jr., of Marshalltown, are convinced that there shoulr be no further postponement beyond this coming fall.

The Alumni association reelected President M. J. Rriggs to be its executive for another year. It also relected M. G. Thornburg of Emmetsburg as vice -president, and Mrs. Katherine Goble Gray as recording secretary.

The Iowa Agricultural Experiment station has seeded 600 small plots of clover and alfalfa all with nurse crops to determine what ones will be the best suited for Iowa conditions.

MILK COOLING TANKS PAY

Many Farmers Installing Cooling De .vice.

Wherever any considerable amount of milk is produced, a cooling tank, as is recommended by the dairying department of the Iowa State College, will be found highly profitable and convenient. It has been installed on many farms in Iowa and quickly pays for itself.

These tanks are best built on concrete and are installed between the water pump and livestock watering tank so that water pumped for the livestock may flow through the cooling tank.

The size may be determined by the individual. Forms for the concrete can be made from any old lumber. A concrete mixture of one part of cement, two parts sharp sand and three parts gravel is recommended. Walls of four inch thickness will be sufficient.

The inlet pipe should extend to the bottom of the cooling tank. An overflow pipe should be put in before the concrete hardens. It should be located so as to allow the water to come within four inches of the tops of the milk containers kind of reinforcement materia be used in tank construction.

Hornless
Shorthorns
The Get a 2200 lb
Iowa State
Champion
Herd Headers of Merit for Sale
C. A. Arnold
Klemme Iowa

CELEBRATION JUIY 4th at BAY SIDE AMUSEMENT P

Twenty-five piece band all da evening. Daylight fireworks. Acts and everything that g make a real celebration. your picnic lunches. Plenty of and nice lawns overlooking Tables. benches and ample fa of all kinds. J.

$100 in Gold given away Sunday at Bayside Amusement Come get your share and see th Free picnic grounds, Boating, ing. Fishing, better than ever.

SIX
GILLETTE
BLADES
WITH
HOLDER
$1.25
PREPAID
In Attractive Case
Satisfaction Guaranteed or Money Refunded
This Offer for a Limited Time Only
Remit by Money Order or Cash---(no stamps)
Frad Razor Co
1215 Broadway
New York ity

Hay Season Here Soon

"Maude Muller on a summer's day,
Raked the meadow sweet with hay"

Haying time is soon at hand and it well that you should look over our large and fine line of haying tools such as

McCormick and Emerson Standard

MOWERS

John Deere, Sandwich and Easy--way

HAY LOADERS

We also have a big line of Hay Rakes, Side Delivery Rakes, Hay Buckers, Etc. Yon should order your mower and hay tool repairs at ONCE.

Special Prices

We are selling McCormick and Deering Binders at special prices. Come and see us.

When buying machinery be sure to see us

W. M. BAACK

The Damon-Igou Company

MASON CITY, IOWA

Dry Goods
Millinery
Womens, Misses, Childrens
Wearing Apparel
Carpets
Rugs
Draperies
Unique Shop
Beauty Parlors
Tea Garden
Check Room

Our July Clearance Sale

Which is recognized as the greatest value-giving event of the season begins next Friday, July 1st, and continues through the month of July.

As a genuine clearence sale it has no competitors and it distinguishes itself more than ever this year in the values and standard merchantdise offered.

It will mark a clean sweep on every dollar's worth of merchandise that belongs to the summer season. To you this should be most welcome news because there are many weeks of Summer yet, in which you can use the merchandise that you purchase during the sale.

We want you to secure the best bargains and advice coming early, for this stock is reduced to a price that will sell each article on sight.

The Damon Igou co.

COLLEGE GIRL CORSETS

College Girl

Style

Health

Comfort

See the New Models for Summer Wear at

WELLEMEYER'S

We close at noon July 4th

Summer Wearing apparel

We have it. From now until Sept. 1st at least you will need lighter wearing garments.

We Suggest the Following

Palm Beach Suits	**$12.50 - $20.**
Flannel Suits	**$15.00 - $25.00**
Palm Beach Trousers	**$6.50**
Outing Trousers	**$5.00 - $7.50**
Palm Beach Shoes	**$4.50**
White and Champagne Hosiery	**60c - 85c**
Panamas	**$5.00 - $9.50**
Straws	**$3.00 - $5.00**

SHIRTS -- Silk, Ponge. Light Madras also a neat bunch of Tans with colars attached. Prices correspond with the market prices.

SPECIAL For the Balance of the week HOSIERY All colors, special value, 3 pr. 50c, pair **17c**

GET TO KNOW

GILDNER BROS. & JOHNSON

The Home Of

Hart, Schaffner & Marx Clothes

16 STORES GARNER, IOWA

AVERY CENTER NEWS

The Lloyd Brugman family visited relatives at Ventura Sunday.

Mr. and Mrs. Jay Buchanan are the proud parents of a baby girl born Thursday June 23rd.

Mr. and Mrs. Jas. Trumbull and Florence returned last week from their Minnesota trip.

Mr and Mrs. Wm. Buchanan of Belmond visited at the home of their son Jay Sunday.

Quite a number from our vicinity attended the creamery picnic at Kanawha, Thursday.

Mr. and Mrs. S. E. Eldred were over from Clear Lake Sunday, their daughter Verenda who has been visiting here returned with them.

AVERY TOWNSHIP

Mr. and Mrs. E. Amey were Sunday visitors at the Ted Dutherage home.

Fred Wilkins and family spent Sunday at the home of Pat Lyman's near Clear Lake Iowa.

Gilman Marshall accompanied his brother Herb Marshall to Mason City Sunday.

Mr. and Mrs. Fred Wilkins and family spent Sunday evening with Mr. and Mrs. Wm. Bell and family.

Mrs. Fred Bachman and children and Mr. and Mrs. Robert Roth. were up to Mason City Sunday where they visited with Mr. Bachman.

Mr. and Mrs. Fred Bachman, and Tommy Nelson were over to Mason City Friday, where they went to consult a doctor about Mr. Bachman's foot. Mr. Bachman had to remain in Mason City to have his foot taken care of.

LIBERTY TOWNSHIP NEWS

Mrs. Mary Suckow and daughter Lucille of Unionville Iowa, are visiting relatives and friends in this vicinity.

The farmers are rejoicing over the much needed rain which fell Tuesday evening. On places it hurt the oats and corn considerable.

Most everybody of this vicinity were at the camp grounds Sunday and had the privilege of hearing Dr. Mossiman, president of the Morning Side College speak. He is an interesing speaker.

A barn dance was held at the Franklin home in the northern part of the township last Friday night The male attendance was good but the more gentleman sex were but few in number.

The Hancock County ministers held a picnic at Twin Lakes Wednesday. Rev. Meyer of the Liberty Township church reported a good time. We understand that they did some fishing. We wonder if they had a ball game between themselves.

The Klemme fire team hauled out the hose cart Saturday afternoon and gave the dusty main street a good soaking with the water to settle the dust which had accumulated during the dry spell. It cooled off the air and settled the dust in good shape so that Saturday night when the crowds began to come to town there was no dust flying. The boys also took the hose to the stockyards and soaked that down in good shape as local buyers had the yards filled with hogs and some of them were nearly dying from the heat.

MILLET GOOD IN EMERGENCY

Can Be Planted Until Middle of July In Iowa.

It is not too late for Iowa farmers to plant emergency crops, according to the farm crops department of Iowa State College. Millet is especially adapted to bottem land where corn has been flooded out.

Millet will mature in a shorter season then will corn and other small grains. Authorities say that one big factor in its favor is that it may safely be planted as late as July 15.

Sudan grass is a good non-leguminous emergency hay crop and will surpass millet or oat hay from the standpoint of yield but it is about the same in feeding value. The seed cost is not high but it is not advisable to plant the crop later than June 15 unless there is a considerable amount of moisture to germinate the seed.

Household Goods at Public

Auction!

THERE WILL BE A PUBLIC AUCTION OF HOUSEHOLD GOODS AT THE N. N. PALMER RESIDENCE IN KLEMME, ON—

Saturday July 2

At 2:00 P. M. Sharp

The following listed property which is all in good condition:—

1 PIANO	1 KITCHEN CABINET
1 DINING TABLE	DISHES
6 LEATHER BOTTOM	FRUIT JARS
CHAIRS	CARPETS
6 DINING CHAIRS	1 BEDSTEAD
3 SMALL TABLES	3 ROCKING CHAIRS
2 BEDROOM SUITES	1 DRESSER
1 BOOK CASE	3 SMALL TABLES
1 LIBRARY TABLE	1 REFRIGERATOR
1 ELECTRIC FAN	

BESIDES MANY OTHER ARTICLES TOO NUMEROUS TO MENTION.

TERMS—All sums of $10 and under cash, all sums over $10 a credit of 1 year's time will be given on approved notes bearing 8 per cent interest. No property to be removed until settled for

State Savings Bank

Administrator

FOR N. L. PALMER ESTATE

COL. B. A. REEMSTMA, Auctioneer — STATE SAVINGS BANK, Clerk

(Times Print Shop)

Five Tragedies

A man struck a match to see if the gasoline tank in his auto was empty. It wasn't

A man patted a strange bull dog on the head to see if the critter was affectionate. It wasn't.

A man speeded up to see if he could beat the train to the crossing. He couldn't.

A man touched a trolly wire to see if it was charged. It was.

A man cut out his advertising to see if he could save money. HE DIDN'T.

Doctors Reuber & Zinn

Physicians and Surgeons

Office—Main St., opposite Hotel, Phone 19.

CALLS NIGHT AND DAY PROMPTY ATTENDED

Large latest Xray and Electro Therapeutic Machines.

Eyes Examined and Refracted. Glasses Fitted.

DOCTOR MISSMAN

PHYSICIAN SURGEON

OFFICE--State Savings Bank Building, 'Phone No. 1105

RESIDENCE--North of Park, 'Phone No. 1109

X-Ray Radiographs Electrical Treatments

Eyes Tested Glasses Fitted

Come to This Store For your comfortable Summer Clothes

The right kind of Shirts, right Underwear, extra Trousers, thin clothes for boy's-all these things are important just now.

You have to buy them. Why not come here and get "just the right kind"

Shirts--a wonderfull showing Underwear--every style-- extreme value. Unionalls, Coveralls, Bathing Suits, Hosiery Neckwear.

You will see a fine assort- and get honest value.

Patton Bros. Co.

"Where a Dollar Does Its Duty"

ison City, Iowa — Manly, Iowa

MONEY TALKS

Young man, don't be blind. You can't figure out the future without a Bank Account

Put your money sn this bank and grow with us, and ake it your bank.

Money grows in the bank, and the more money deosited the bigger the bank grows. Dnn't feel that you aven't eoough money to become interested in this initution,

We solicit your patronage, even though you must art with very little. The small beginning receives as ttention and courtesy as a larger one.

5 per cent interest paid on savings.

State Savings Bank

Get It Ice Cold Here

Our fountain is going full blast now and if you nt a nice ICE COLD drink of Sode, Pop or Malt is is the place.

Ice Cram Sundaes

We serve the famous Scenic City Ice Cream, all vors. TRY IT.

CRYSTAL CAFE

ndy — *Meals* — *Cigars*

NOTICE TO CONTRACTORS

For the Construction of Drainage Disctrict No. 101, Hancock County, Iowa

Notice is hereby given that the Board of Supervisors of Hancock County, will meet at the Court House in Garner, Iowa, on the 15th day of July, A. D. 1921, at one thirty o-'clock to let to the lowest responsible bidder the contract for the work and construction of Drainage District No. 101 of Hancock County, Iowa, said work to be let specifying the work to be done and the time fixed for the commencement and completion of the same, to-wit:

SECTION 1.

Main Line

Length	Size	Av. Depth
200 feet	4' base open ditch 100 cu. yds.	
600 feet	32"	6.00
1500 feet	24"	5.40
1000 feet	18"	5.60
1200 feet	12"	5.20
1000 feet	10"	5.40
300 feet	8"	4.60
1 Bulkhead	15 cubic yds.	
3 Brick Manholes	with iron covers.	
2 Sewer Pipe Inlets	8" with 15" top.	
Lateral 8		
40 feet	18"	3 feet
Lateral 23		
286 feet	18"	4.50
1 Sewer Pipe Inlet	8" with 15"	
Lateral 28—50		
800 feet	8"	4.40
300 feet	8" S. Pipe	4.40
2 Sewer Pipe Inlets	8" with 15" top.	
Lateral 47—55		
42 feet	8"	3.90
1 Sewer Pipe Inlet	8" with 15" top.	

1. All tile to be delivered at the ditch side subject to inspection and to be delivered only as ordered by the Construction Engineer.

2. All tile must pass the specifications for drain tile of the American Society for Testing Materials. Tile in sizes 8" to 12" to be 2' long. Tile in sizes 12" to 32" must pass the specifications for Standard Drain Tile. Concrete tile will be allowed only in size 24" to 32".

3. Whenever the tile improvement is layed in existing ditches the average depth will be computed from the natural surface of the ground and the contractor will be required to back fill the trenches to the height of the natural surface of the ground so that the existing ditch will be completely filled.

4. Complete specifications are on file with the County Auditor.

5. Work to be commenced thirty days from date of letting of Contract. Contract will be completed by May 1, 1922.

All ditches and drains to be constructed in all respects in accordance with the plat, profile, and specifications of the District filed by the Engineer in the Auditor's Office subject only to such changes and alterations as may be made provided by law.

Sealed bids will be received at the office of the County Auditor of Hancock County, Iowa, up to 1:30 o'clock P. M. of the 15th day of July, 1921.

The price must be stated in the bid in figures, and permission will not be granted for the withdrawal or amendment of any bid after once presented.

All bids must be made at a fixed price per station of 100 feet for each size tile and also a fixed price for section complete in all respects including intakes and headwall and must also include the schedule of overdepth adopted by the Board of Supervisors of Hancock County and on file in the Auditor's Office for possible overdepth or underdepth beyond the average depth specified.

Bids must specify prices for tile alone, for construction work alone, or for both tile and construction.

The Board will. at their decision, let the work as a whole to the lowest responsible bidder, reserving the right to reject any or all bids and also the right to adjourn time of awarding contract is reserved.

Each bid must be accompanied by a cash deposit or certified check in a sum equal to ten per cent of the total amount of the bid, as a guarantee of the good faith of the bidder.

ALL BIDS NOT MADE IN CONFORMITY TO THE ABOVE REQUIREMENTS WILL BE REJECTED.

The party to whom any contract is awarded will be required to attend at the office of the Auditor of Hancock County, Iowa, within ten days after said award and execute a contract thereby agreeing to all the provisions, terms and conditions thereof, and shall also file with County Auditor a bond subject to his approval for a sum equal to twenty-five per cent of the amount of his bid, and in case the party to whom any work is awarded fails to enter into this contract and furnish bond within ten days as herein required the deposit of such party shall thereupon become forfeited to Hancock County Drainage District No. 101, together with all rights under said award.

The deposit of the unsuccessful bidders will be returned to them within twenty four hours after demand. and the deposit of the successful bidder will be returned to them upon their executing the contract and filing with the County Auditor the bond as herein required.

By Order of the Board of Supervisors.

Dated at Garner, Iowa, this 21st day of June, 1921.

CHRIS JACOBS,
County Auditor.
(SEAL)

News For The Farmer

ALFALFA CURING IMPORTANT

Half Day In Swath, Day In Windrow Often Enough

In order to get the full value of alfalfa leaves, which form 50 per cent of the value of the hay the crop must be stacked and placed in the barn at the proper time. say the farm crops specialists at the Iowa State College. Experiments have shown that the good drying weather, a half in the swath and a day in the windrow is long enough for the curing process.

There are two reasons, each with an index at which the alfalfa hay should be cut. One index is the appearance of the first bloom and the other is the starting of a new grouth at the crown and at the lower part of the old stems.

STORE BUTTER FOR WINTER

Low Priced June Butter Can Be Kept For Months.

"Even though she does not have cold storage facilities every housewife can store butter now for use in winter months," says M. Mortensen, head of the dairying department of Iowa State College. "A brine method for storing butter gives satisfactory results and should be used now because June butter has better flavor and keeping qualities than that of other months.

By putting butter away by this method it will be possible to have homemade butter during the winter months when there is shortage on the markets. There is usually a surplus in the month of June.

Butter which is to be kept for a long time should be firm when it is made according to Mr. Mortensen. To have it in that condition the cream should be quite cold before churning is started. The butter should be in small granules about the size of wheat kernals when churning is completed..

When the churning is finished the buttermilk should be removed from the churn and well washed from the butter with cold water. Then drain the butter and add the usual amount of salt before working it. After it has been worked sufficiently it is well to separate it into small rolls of one or two pounds each and wrap these in parchment paper or cheesecloth. A stone jar which has been properly washed and scalded will serve as a good container.

A brine of 35 pounds of salt to 100 pounds of water when poured over the butter will insure proper keeping It will be necessary to have a weight to hold the butter one inch below the surface of the brine. A cold cellar is the best place to keep the container. Brine will need to be added as the water evaporates.

TO ERADICATE BARBERRY

Squad of Eight to Work Northwestern Part of State.

Eight students from Iowa State College have arranged to spend the summer making a survey for the common barberry, which acts as a host for the black stem rust of wheat.thru a farm to farm survey, under the direction of the extension plant pathologist of Iowa State College.

The crew will start near the Missouri river in the northern part of the state and work down and east. It is estimated that one third of the state will have been covered by the end of the summer. Members of the party will cooperate with farmers in eradicating the barberry.

Last year a similar group surveyed 16 counties in north-western Iowa and found an average of one bush per mile.

Ceramics Workers Invite Inspection.

Ceramics work in Iowa. which has been considered of no importance, has taken a new hold on the people, according to the men in charge at Iowa State College.

They wish to announce to all that visitors will be welcome to inspect the work being done in this art and that they offer many courses in decoration of vases, candlesticks, bowls, bookracks and paperweights.

MODERN METHOD

The "Linotype" Way

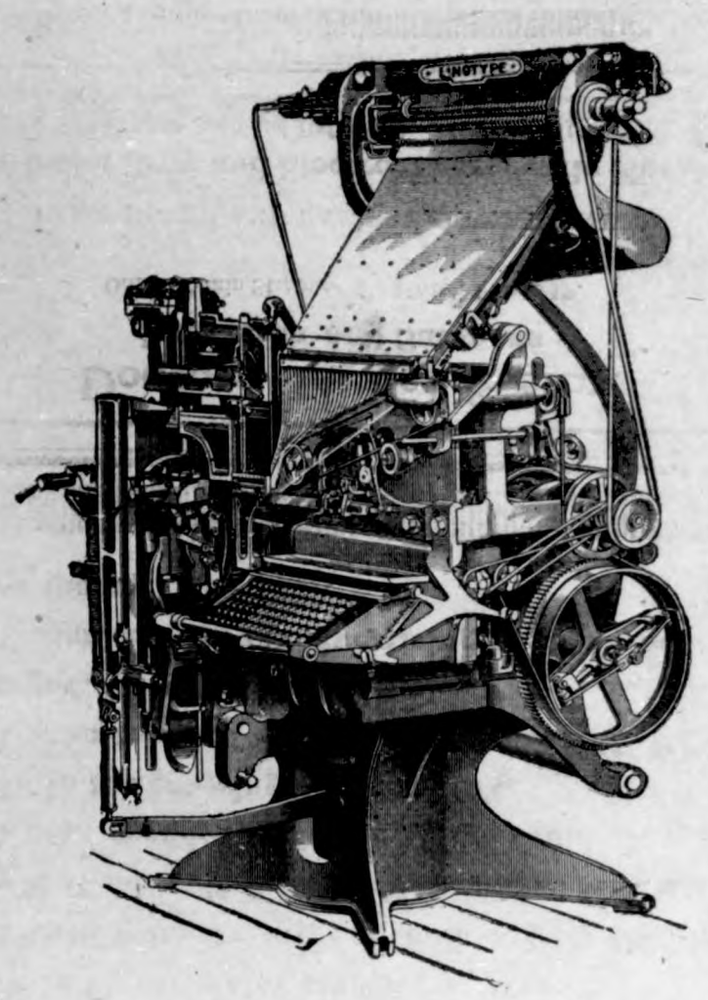

Let Us Do Your Printing

Before you build

Whether you contemplate building a house, bungalow, barn garage--any- at all come in and look over our assort ment of up to date plans. And let us give you real prastical help- ideas and suggestions that will save you money, time, trouble and worry.

And When You're Ready

to build - or even to repair or remodel - remember that our flooring, siding, roofing' shingles, lath, sheathing, dim ension lumber, building paper and all kinds of building material are the cheapest and best.

Northern Lumber Co.

New Meat Prices

High Grade Beef Cuts

Short Rib Boiling, per pound	12½c
Choice Roast, per pound	18c
Hamberger Steaks, per pound	20c
Choice Round Steak per pound	28c
Choice Sirlion Steak, per pound	30c
Fresh Side Pork, per pound	15c
Lard, per pound - - -	15c

You should pack some in crocks at this price

Why not eat more meat?

Klemme Meat Market

J. P. Larsen & Sons, Prop.

We Sell Direct to Retail Dealers

Fancy Santos Peaberry

COFFEE

15c a lb.

Finest Santos Peaberry

COFFEE

17¾c a lb.

Roasted and Packed in 150 lb. Bags Freight Prepaid

Wm. Schotten Coffee Co.

ST. LOUIS, MO.

Suicide Statistics.

A larger number of suicides take place in May than in any other month. June also is another month of many suicides. January ordinarily has very few, yet the statistics of a leading company show a rate of 7.7 per 100,000 industrial policy holders for January, 1921.

TOO LATE

Death only a matter of short time. Don't wait until pains and aches become incurable diseases. Avoid painful consequences by taking

GOLD MEDAL HARLEM OIL CAPSULES

The world's standard remedy for kidney, liver, bladder and uric acid troubles—the National Remedy of Holland since 1696. Three sizes, all druggists.

Look for the name Gold Medal on every box and accept no imitation

All Run Down Now Feels Fine

Eatonic Ended His Troubles

"Eatonic is the only thing I have found to stop my heartburn and I think it has been a great help in nervous spells," writes G. C. Johnson. An upset stomach may cause lots of suffering all over the body. Eatonic helps in such cases by removing the cause of the misery, because it takes up and carries out the excess acid and gases and keeps the digestive organs in natural working order. A tablet after meals is all you need. Big box costs only a trifle with druggist's guarantee.

Shave, Bathe and Shampoo with one Soap.—Cuticura

Cuticura Soap is the favorite for safety razor shaving.

My Picture on Every Package P.D.Q.

P. D. Q., a chemical (not an insect powder) that will actually rid a house of Bed Bugs, Roaches, Fleas and Ants with its proper use—impossible for them to exist as it kills their eggs as well and thereby stops future generations.

A 35c package makes a quart. Free a patent spout in every package, to get them in the hard-to-get-at places. Special Hospital size, $2.50, makes 5 gallons. Your druggist has it or can get it for you. Mailed prepaid upon receipt of price by the Owl Chemical Works, Terre Haute, Ind.

IS MONEY AND INDEPENDENCE YOUR WISH? Would you invest $10 in Syndicate offering chance to make thousands. Particulars FREE. H. C. Blegen, Lewistown, Mont.

ARTHRITIS?

For relief go to

Mudbaden

BEST FOR RHEUMATISM

For rates, etc., write

Mudbaden Sulphur Springs Co., Jordan, Minn.

Stuttering or Stammering is easily cured at home without drugs by our Easy Self-Given Treatments. Write today for particulars. Add. Natl. Correspondence School for Stammerers, 2160 Grand Ave., Beaumont, Texas.

126 MAMMOTH JACKS

I have a bargain for you, come quick.
W. L. DeCLOW'S JACK FARM
Cedar Rapids, Iowa

LADIES—A DOLLAR SAVED IS A DOLLAR MADE. If saving 85c on every dollar interests you, send for particulars. Address F. BURGENER, OLNEY, ILLINOIS.

Mountain Ranch—280 a., 60 in cultivation, 180 fenced, not irrigated; fine free range. $2,800. Rhone Realty Co., Grand Jctn., Colo.

KREMOLA A WONDERFUL FACE BLEACH. Removes Tan, Liver Spots, Pimples, etc. Dealer or mail $1.25. Free book. Dr. C. H. BERRY COMPANY, 2975 Michigan Ave., Chicago.

SALES MANAGER There is a big opportunity for some live man to secure the exclusive selling agency for the most needed auto accessory in this territory. Nationally advertised. Must finance initial order. Alcemo Mfg. Co., 151 Bridge St., Newark, N. J.

PATENTS Watson E. Coleman, Patent Lawyer, Washington, D. C. Advice and book free. Rates reasonable. Highest references. Best services.

HOME TOWN HELPS

STRONG PLEA FOR GARDENS

United States Commissioner of Education Urges That Last Year's Good Work Continue.

Last year more than 2,000,000 boys and girls in cities, large towns and industrial villages in the United States cultivated gardens under school direction and supervision and produced many millions of dollars' worth of vegetables and small fruits to be consumed where produced without cost for transportation and handling and without loss from deterioration on the markets. There were many thousands of boys and girls who produced more than $50 each in what would otherwise have been idle time, and thousands of acres of land that would have lain idle if it had not been cultivated by the boys and girls yielded more than $500 an acre.

The educational value to the children was far greater than the value of the food products. That value included health, physical vigor, habits of industry, knowledge of plant life and of the phenomena and forces of nature, and the beginning of the understanding of the fundamental moral principle that every one should gladly contribute to his own support by his own labor.

"The United States bureau of education will not be able to follow up this work this year as fully as it has for several years past," writes P. P. Claxton, United States commissioner of education, "but I hope the interest of children, teachers, superintendents and school boards will not lag and that the time will soon come when this school-directed home garden work will be recognized as a necessity and an essential part of the education of children in all cities, towns and industrial villages."

FOR BOYCOTT OF BILLBOARD

Speaker Advocates Strenuous Action Against What Is Generally Recognized as a Nuisance.

Declaring the automobile has made the billboard a countrywide problem, E. T. Hartman of Boston, member of the Massachusetts Civic league, addressing a meeting of the American Civic association, said that there is no best law or method for dealing with the problem presented by the defacement of both the city and the country by outdoor advertising.

The public, he said, can bring remedies to bear when it chooses to make the effort. He suggested that one effective method would be to withhold patronage from persons and firms employing this method of publicity, and said this would settle the whole problem in a year.

MAKE FENCE ATTRACTIVE

A few morning glories or cardinal climber vines will cover that bare or unsightly fence and make it attractive.

Memorial for Heroic Dead.

The prince of Wales has brought back with him from the Antipodes a very beautiful conception of a form of memorial for the soldiers who have fallen in the great war.

He approached Ballarat, the great gold mining city in the Australian colony of Victoria by means of a broad avenue, some fifteen miles long, lined on either side by trees, which are flourishing, and that bid ere long to form a sort of foliage domed roof for the entire thoroughfare.

Each tree, planted within the last three or four years, and there are about five thousand of them, commemorates a Ballarat boy who gave his life for the empire at the front in France, on the peninsula of Gallipoli and in Palestine. Each of the trees bears the name of the soldier lad whose supreme sacrifice it is designed to recall to his kith and kin at Ballarat—London Mail.

Fight Well Worth Waging.

It pays the community to make a battle for tree treasures. It is a fight which should employ many different tactics and arms. First, perhaps, should be the selection for city planting of trees that are most nearly immune to the more dangerous pests. Next is good care, and the fostering of birds which do so much to check insect plagues. Finally comes scraping and spraying to get rid of the enemies which, like the oyster shell scale, have broken through the other lines of defense.

A good tree is worth fighting for.

TRUST A YANKEE

By MYRA A. WINGATE.

(©, 1921, by McClure Newspaper Syndicate.)

Dan had been resolute.

"I'm a country boy, Cath," he had said. "The city has men enough. Don't urge me to go. I've a plan for building up a canning business here. Every fellow ought to put something into his own town. The building site is mine already, and by next year I can begin in a small way. Let's do it together."

Here the quarrel had begun. Catherine could not bear that people should say her Dan was lacking in ambition. It had ended by her saying:

"I will never marry you so long as you stay in this town."

Dan had caught her hand when she would have removed the ring.

"Take time to think it over, Cath. I shall take the assistant keeper's place at the light during his vacation. You won't see me for a month."

The girl moved restlessly, as if to shake off troublesome memories, and stepped from the shelter of the rocks out upon the headland, from which was visible the great, brilliant eye in the lighthouse tower, a mile beyond the harbor entrance. Braced against the storm wind, she gazed seaward.

The light—a stationary one—was winking and flashing in a manner to attract notice. After a bewildered moment it came to her that the winks and flashes were a clumsy adaptation of the Morse code, as familiar to her as the printed word, through her daily work as operator.

"SOS," she spelled, "SOS," "SOS."

The wireless distress signal!

She sped down the rocky path to the house, where her uncle, Captain Barrett, retired, sat before the fireplace blissfully anticipating supper.

"There's trouble at the light," she gasped. Possessed of the facts the captain agreed.

"Trouble, sure enough. Guess I'll have to go."

"I'm going, too. I can run the engine," announced Catherine.

Sure that the trouble was illness or accident they stopped on the way to enlist the young doctor's aid. At the shore, men who were discussing the unusual behavior of the light offered help. The captain chose shrewdly.

"Doctor's an able seaman, and Cath's a good engineer. I'll take Jack. He's tough as the toenails o' Moses."

Drenched and weary, they reached the lighthouse at last.

Captain Hatch, head keeper, lay lashed to his bed, his eyes bright with fever, his mutterings incoherent. Leaving the doctor with him, Catherine ran up the winding stairs, Captain Barrett toiling after.

On the first landing, beneath the light, lay Dan—a white and exhausted Dan, only partly dressed, his head clumsily tied up, and one leg broken and helpless, though he had tied that up, too, with a makeshift splint.

The head keeper quieted, the doctor made swift examination and decided not to set the broken limb until morning. While he deftly bandaged the injured head, Dan told his story.

"Captain Hatch was taken sick this noon, with chills," he said. "He couldn't get warm. He lay down and I put hot things—flatirons and stove lids—around him.

"This afternoon he grew feverish, and later went completely out of his head and thought I was trying to get up into the tower to harm the light. He struck me on the head with a flatiron. Then we fought, and I tied him down, so I could leave him, to light the lamp. Coming down the ladder from the lantern to the top-stair landing I got dizzy and fell, breaking my leg. I tied it up as best I could. Didn't dare risk going downstairs, but managed to crawl back up the ladder with a spare tin of oil."

"How'd you make signals?" asked Captain Barrett.

"Throwing my coat over the lantern and jerking it off again. Thought Cath might see it."

"And the flares?"

"Cut off my trouser legs, soaked them and my shirt and sweater in oil, lighted them and threw them up on the roof," explained Dan.

"Haw, haw, haw!" roared Captain Barrett. "Trust a Yankee!"

"You stop!" cried Cathie indignantly. "He's a hero, and you know it!"

"Hero!" snorted Dan. "Clumsy idiot, you mean!"

"Thought you'd gone back on him," teased her guardian.

"I'd marry him this minute if there was anyone to perform the ceremony," said the girl hotly.

"I'm not a J. P. for nothing," returned Captain Barrett. "Brought my little black book with me, too."

Dan caught her hand.

"You will, won't you, Cath?" he begged. "I've the license, you know. You are all the folks I have. Don't leave me."

"I shall need a nurse here," put in the doctor. "Can't move my patients yet."

Catherine's eyes were like stars.

"Read the service, uncle, please," she said quietly.

"Well, by the everlastin' clam!" remarked the captain, as a preliminary.

"You said," reminded Dan, smiling faintly, "that you would never marry me so long as I stayed in Ledgeville."

"And I kept my word," laughed the girl. "Where are your wits, Danny, boy? This island belongs to Rock Harbor, which is a city by virtue of its six thousand inhabitants."

"Trust a Yankee," murmured Dan.

POULTRY

DIFFERENT COLORS OF EGGS

Does Not Affect Nutritive Value, According to Extended Investigations by Experts.

(Prepared by the United States Department of Agriculture.)

"No, I don't want white-shelled eggs. I don't think they are as good as the brown-shelled," one frequently hears a housekeeper remark. Or just as often it is, "I want white-shelled eggs; we don't care for those with brown shells." Each group is confident they are in the right, but extended investigations made at some of the agricultural experiment stations, in which many analyses were made of eggs from different kinds of hens, have shown plainly that there are no unifor n variations in the physical properties and chemical composition of brown-shelled as compared with white-shelled eggs. Such tests justify the statement that the eggs of any given breed of hens, whatever the color of the shells, are, on an average, as nutritious as those of another breed, provided the eggs are of the same size and freshness and the fowls are equally well fed, say specialists of the United States Department of Agriculture.

The color of the shells, whatever its reason, is a feature which has some effect on the market value of eggs of domestic poultry, although not upon their food value, the brown-shelled eggs bringing the higher price, for instance, in the Boston market, and the white-shelled eggs in the New York market. In England the preference is decidedly in favor of the tinted eggs. Such local differences probably originated in the fact that some one breed of hens was once chiefly used in a given region and its type of eggs set the standard there.

The color of the egg content is also a matter of interest with respect to market value and domestic uses. Raw egg white has a more or less greenish tinge, which is apparently influenced somewhat by the character of the feed, though no specific coloring matter has been isolated from it. When the albumen is coagulated by heat in cooking the color varies from white to pale greenish or yellowish tones, hard to define, yet distinct. There is a belief that eggs with shells of the same color should show the same color in the cooked whites and that the cooked albumen of white-shelled eggs is decidedly whiter than that of eggs with tinted shells.

Perhaps few persons carry preferences so far as to refuse an egg because of the color of the white, yet it

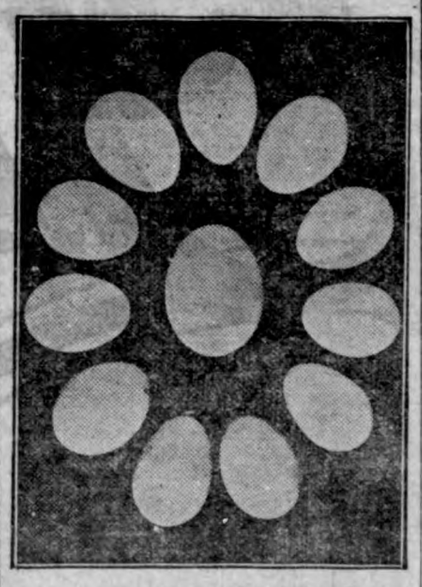

Neither Size, Shape Nor Color Enters Into Food Value of an Egg.

is stated on good authority that in high-class hotels and restaurants, where great attention is paid to details, it has been found that the boiled eggs served must match in color.

The egg yolk owes its characteristic yellow color to a pigment whose chemical nature has been carefully studied. The depth of the yellow color apparently depends—in large measure, at least—upon the presence of green feed in the ration, and pale-colored yolks indicate that such feed is deficient. Though frequently the yolk is pale, the color which we commonly regard as a standard is a decided yellow, and so the pale-yolked eggs are often said by housekeepers to be inferior, as a given number of such yolks impart to a cake or custard less of the yellow color regarded as an indication of richness than do eggs of a darker yolk, a belief which chemical analysis does not justify.

Although, as stated above, variations in color do not imply variations in food value, it is not at all unlikely that there are differences in flavor corresponding to the color of the egg yolk, that which is deep yellow having a more pronounced flavor than the pale one. At any rate, as long as preference for deep-colored yolks and pale whites exists the poultry raiser who caters to a fancy market should take such factors into account.

POULTRY NOTES.

An average fast picker will dress from 40 to 50 ducks in a day.

* * *

Good feeding, good stock, no lice, no carelessness, insure success to any poultry keeper.

* * *

One of the most important duties at this season is to cull out the youngsters and discard all the runty, puny specimens.

HOW WOMEN AVOID SURGICAL OPERATIONS

Some Are Extremely Necessary, Others May Not Be

Every Woman Should Give Lydia E. Pinkham's Vegetable Compound a Trial First

Chicago, Ill.—"I was in bed with a female trouble and inflammation and had four doctors but none of them did me any good. They all said I would have to have an operation. A druggist's wife told me to take Lydia E. Pinkham's Vegetable Compound and I took 22 bottles, never missing a dose and at the end of that time I was perfectly well. I have never had occasion to take it again as I have been so well. I have a six room flat and do all my work. My two sisters are taking the Compound upon my recommendation and you may publish my letter. It is the gospel truth and I will write to any one who wants a personal letter."—Mrs. E. H. HAYDOCK, 6824 St. Lawrence Ave., Chicago, Ill.

A Vermont woman adds her testimony to the long line of those fortunate women who have been restored to health by Lydia E. Pinkham's Vegetable Compound, after it had been decided an operation was necessary:

Burlington, Vt.—"I suffered with female trouble, and had a number of doctors who said that I would never be any better until I had an operation. I was so bad I could hardly walk across the floor and could not do a thing. My sister-in-law induced me to try Lydia E. Pinkham's Vegetable Compound and it certainly has helped me wonderfully. I keep house and do my work and have a small child. I have recommended Vegetable Compound to a number of my friends and you may publish my testimonial."—Mrs. H. R. SHARON, Apple Tree Point Farm, Burlington, Vt.

In hospitals are many women who are there for surgical operations, and there is nothing a woman dreads more than the thought of an operation, and the long weary months of recovery and restoration to strength if it is successful.

It is very true that female troubles may through neglect reach a stage where an operation is the only resource, but most of the commoner ailments of women are not the surgical ones; they are not caused by serious displacements, tumors or growths, although the symptoms may appear the same. When disturbing ailments first appear take Lydia E. Pinkham's Vegetable Compound to relieve the present distress and prevent more serious troubles. In fact, many letters have been received from women who have been restored to health by Lydia E. Pinkham's Vegetable Compound after operations have been advised by attending physicians.

Lydia E. Pinkham's Private Text-Book upon "Ailments Peculiar to Women" will be sent to you free upon request. Write to The Lydia E. Pinkham Medicine Co., Lynn, Massachusetts. This book contains valuable information.

NOT RESTING, JUST WAITING

Idiot Boy, According to Judge Gary, Very Much Like the Rest of the World.

Judge Gary was talking at a dinner about the world's industrial situation.

"All over the world," he said, "labor is earning more and producing less. In England, for example, there are more coal miners employed than ever, and the production of coal is lower than ever.

"English labor reminds me of the idiot boy.

"A farmer, out of pity, gave an idiot boy a job. Then one afternoon the farmer walked across his farm to see how the boy was doing. He found him lying on the grass under a tree smoking a cigarette.

"'Well, Looney,' he said—the boy was known as Looney in the village—'Well, Looney, what are you doing? Resting?'

"Looney took his cigarette out of his mouth and answered:

"'No, boss, I ain't restin', 'cause I ain't tired. I'm just a-layin' here waitin' for the sun to go down so's I kin quit work.'"

Agreeable, But—

Wifey (to hubby deep in his paper)—Ed! I told you you were wrong on that paint question.

He—So?

She—Yes, and you were also way off on the color of that wall paper.

He—Yes?

She—Ed, if you're going to be so unsociable I'm going to leave you this minute.

Disinterestedness.

"Are you sure that your career has been distinguished by unselfishness?"

"I am," replied Senator Sorghum; "I've worried myself into brain-fag over the people in Europe, not one of whom could come out and vote for me even if I offered to pay his expenses."

Hush money is generally paid on the quiet.

INTRODUCED A COMIC SCENE

Player Unwittingly Interjected Comedy Into Gloomy Tragedy of Shakespeare's Julius Caesar.

When I was in high school we gave an entertainment—"Julius Caesar," in which I had a minor part. Without coat or collar, sleeves rolled up high, and a blanket for a toga I was a Roman citizen. I was also one of the stage managers.

After one scene the curtain stopped about two feet from the floor. I stepped on the stage to right the difficulty. Without warning, the curtain came down in a wreck on my poor defenseless head. I was stunned for a moment. Then I began to realize what a grotesque figure I must be, for I had discarded my toga while shifting scenes, and there I was standing alone on the stage amid the ruins, feeling the bump on the top of my head.

But I smiled in spite of myself, gave a professional bow, and stalked with dignity to the wings. It was several minutes before the audience quieted down so that the play could go on.—Chicago Tribune.

Agricultural Gloom.

"Still thinking of buying a farm?"

"No. I've always prided myself on taking a cheerful view of life."

"What has that to do with your buying a farm?"

"Judging from the kind of talk I hear in rural communities, I wouldn't own a farm more than six months before I'd be a confirmed pessimist."—Birmingham Age-Herald.

Judged Him by His Hair.

At the beginning of the second semester of school, a boy entered the first grade wearing curls. That noon at table my young hopeful in a tone registering disgust said: "That new boy is sure some sissy." Upon my asking him how he knew, he replied: "I know because his hair says so."—Chicago Tribune.

Blunt men usually have sharp tongues.

You Always Get full food value for your money when you eat

Grape-Nuts

Each golden granule of this attractive wheat and malted barley food is rich in nutriment for body and brain. Serve Grape-Nuts direct from the air-tight packet for breakfast or lunch.

Crisp-Delicious-No Waste

"There's a Reason" for Grape-Nuts

The Garner band and a bunch of Garner busines men were here Tuesday morning and gave a short concert on the street. They were out advertising for the American Legion day which is tomorrow.

BEN A. REEMSTMA
Farm and General
AUCTIONEER
Sales conducted to insure the owners highest approval. See me for dates and terms.
Phone 508
Klemme — Iowa

W. F. PAVEY
The Practical Blacksmith
OXY-ACETYLENE WELDER
Wagon, Buggy and Machine Repairing
Horse Shoeing and Plow Work A Specialty

WALTER F. LAU
Dealer In
Grain, Coal and Live Stock
A Square Deal Always
Phone 16 Klemme, Iowa

KLEMME DRAY LINE
Phone 14
A share of your patronage is solicited. All work attended to promptly and carefully. We haul coal quick.
LLOYD LAU, PROP.

DR. R. M. THOMAS
Veterinarian
All Calls are answered promtply.
Phone me at
Klemme — Iowa

Klemme and Vicinity

Mrs. Jack Zieli was up from Goodell Tuesday shopping here.

Emma Wille and Esther Swanson went to Garner Tuesday afternoon.

Mrs. Ahrenkeil was up from Goodell Wednesday.

Mr. Rob Smith, of Meservey was in Klemme Wednesday.

Mr. and Mrs. Gus Church of Goodell were Klemme visitors Monday.

Miss Leona Lau was a passenger to Garner yesterday morning.

Marie Blank visited at Goodell on last Friday and Saturday.

Mrs. R. A. Jorgenson was a visitor at Garner last Friday between trains.

Lew Sampson was a business caller at Garner Saturday Morning.

Aug. Lau was a business caller at Garner Monday morning.

FOUND—Gold cuff link. Call at Times Office.

Donald Gibbs was at Garner Monday morning between trains.

U. G. Smid was a business caller at Garner Tuesday morning.

Mrs. N. L. Palmer returned Monday evening from Burt.

FOUND: Ladies Coat. Call at Times Office.

Henry Church, of Garner, was a Klemme caller Tuesday.

FOR SALE—3 good building lots at a bargain. Inquire of Chas. Ax.

Tell your news to the Times. Phone 12.

U. G. Smid went to Garner Saturday morning to have dental work done.

Mr. Littel, a contractor from Eagle Grove was in Klemme Saturday on business.

A large number of men were out to the diamond Monday night to get a little workout.

Miss Anna Griewe is at home here again as she has resigned her posiion there.

Mr. J. H. Thomas was up from Belmond last Thursday on business here.

WANTED — Cattle to pasture, good feed and water. Ben Knoll, Phone 4415. 1. w

Mr. and Mrs. Chas. Burkett from Goodell were Klemme visitors Monday.

Leslie Witter from Fenton was in Klemme Saturday visiting with Jack Wellemeyer.

Miss Emma Sampson, the popular clerk at the J. N. Day store has been spending a few days in the country.

Mr. and Mrs. Curtiss Luick came over from Clear Lake Monday for a visit with Klemme friends.

Minnie and Marie Blank went to Belmond yesterday noon for a visit with relatives and friends.

Dr. N. Rueber drove to Goldfield Sunday for a visit with relatives and friends.

Mrs. Mary Wellemeyer came up from Charles City Friday for a visit with her son, Art and family.

Mrs. Mary Suckow and daughter Lucile. of Unionville, Iowa, came on Monday for a two weeks visit with Klemme relatives and friends.

Marlin Croner and Clarence Wiles returned from their trip to Chicago yesterday. They made the trip in a car.

Roland Runge, while digging post holes the other day, found 21 Indian arrow heads. The stone points are all in fine condition and were all in the same spot.

Say have you noticed that "beautiful" little park in front of the depot? Looks like an experiment station for raising a variety of weeds don't it?

Several people from here drove to Belmond Sunday to attend the ball game between Belmond and Kanawha. Belmond won by a score of 8 to 3.

FARMERS! Do you need any printed envelopes or letter heads Get them done at the Times Office. We have all modern machinery and electrically equiped.

Mr. Frank Miller of Fort Dodge, was a business caller in Klemme Friday. Mr. Miller was formerly in the bank at Miller but is now in the life insurance business.

Mr. and Mrs. J. B. Spitler left for Clarian Friday where they were called by the serious illness of Mr. Spitler's mother who is 73 years of age. She is suffering from cancer.

Mr. and Mrs. E. F. Salling went to Jewell Sunday morning, to visit relatives. They returned Sunday evening. Mrs. Thorvald and Thora Christensen came back with them to visit in Klemme a few days.

We hav heard several comments from traveling men who visit Klemme regarding the signs which the business men here have put up all over the surrounding country directing the way to Klemme. Travelers say they are very convenient and their first impression is that Klemme is a live town. They are right.

Miss Gustafason, who has been visiting with Mr. and Mrs. Walter Lau for the past two weeks. left last Friday morning for Moline and Rock Island, Illinois, for a few days visit returning to her home in Chicago.

The Royal Neighbors had a surprise party last Tuesday evening for Mrs. Palmer. who is leaving Klemme soon. They served refreshments and later presented her with a gift as a remembrance.

Mrs. Gus Baack received word on Friday that her father was dead. Mr. and Mrs. Baack left Saturday morning in their car for Sheboygan, Wisconsin, where funeral services were to be held.

Henry Lemke purchased the N. L. Palmer residence in the south west part of town and will move here in a week or two. He drives the oil wagon for the Standard Oil Co. and is at present living at Garner as he was unable to find a house here

Mr. and Mrs. J. B. Morrison and children went to Iowa Falls Monday. From that place Mrs. Morrison and two children left for Illinois, to visit friends and relatives. "Jimmy" returned to Klemme Tuesday morning.

George Elder and family drove from Eagle Bend, Minnesota, yesterday, for a visit here with his brother Ralph and family. They will remain until the latter part of the week visiting relatives and friends.

WHAT THEY ARE FIGHTING F

Not for themselves you unders but for others. Jack Demsey to win the fight for the sake o mother. And Carpentier wan win it for the sake of his baby, J queline. It will break Jack's mo heart if he loses. It will blight future of Baby Jacqueline if Car tier loses. How cruel life is! to think what it is going to co break a mother's heart or blig baby's innocent young life.

Two strong men hazarding the iness of their loved ones throu stroke of cruel fate. Oh if you tears my friends, prepare to them now! —Los Angeles Time

TICKET GAMBLERS

Two men who were waiting f train and one said: "I will ask a question and I cannot answe own question, I will buy the tick

The other agreed to this.

"Well," the first man said, see those rabbit holes? How they dig those holes without ing any dirt around them."

The other confessed: "I d know. That's your question, a swer it yourself."

The first man winked and rep "They begin at the bottom and up!"

"But," said the second man, do they get at the bottom to beg

"That's your question," was first man's rejointer. "Answer yourself."

The other man bought the tick — Boston Post.

OUR FOURTH GREAT SEMI-ANNUAL SUPER SALE
Starts Thursday Morning, July the 7th
It is destined to Eclipse even our most brilliant Super Sale of the Past!
Save the date, July 7
and spend it in Mason City, bring your check book along for when you see these
Quick Action Prices!
You'll want to buy You should buy You will buy
This Super Sale is the result of our wanting to raise $20,000 quickly
Get one of our large bills, look it over, you'll find everything just as desribed
The Sterling Dry Goods Co.
Mason City, Iowa
Let our past Super Sales be an indication of what you will find.

A WHIRL WIND SELLING OF BETTER RDY GOODS

WEAR UNBELEIVABLE PRICES ON LADIES READY TO

Guaranteed Repair SERVICE

We not only do expert repairing on all makes of cars but we guarantee onr work -- we are here to please you and give you satisfactory service.

We also carry a complete line of Tires, Tubes, Accessories Oil' Grease Gas., etc., at prices that are right.

Have your tractor looked over before fall plowing. We will put it in fine shape for you.

Yours for SERVICE,
Gram & Schultz
AUTO COMPANY

Advertise in the Times
For RESULTS

Notice Farmers---

We have a surplus of
Buttermilk
at the present time, which is very valuable for Hog Eeeding purposes. Come and get some at very fair prices per barrel.

Klemme Co--operative Creamery Company

THE KLEMME TIMES

ty-fifth Year—Number 43 | Klemme, Iowa, Thursday Afternoon, July 7, 1921 | $2.00 In Advance—$2.50 Outside of County

erty Township Have Completed New School Building

SCHOOL BUILDING IS NOW COMPLETED

e work on the school house in ct No. 8 is about completed and ine example of making an old ing into a modern one.

e old school building was thirty old and needed to be remodel-

e building now has a basement is 20 x 42 feet and is well ed and ventilated with large ows. The basement has a ce- floor, and a large coal bin.

e basement is so arranged that l make an ideal room for manu- aining and busy work for the tots.

is school having met the re- ements will be a Standardized ol. There are so far but six in county and Liberty township has distinction and honor of having Standardized Schools, which it- speaks highly of the progressive of the people of the township. e new building hah been ap- ed by the County Superinten- and pronounced equal to any of new school houses being built cost of several thousand dollars. e patrons of the school have n a fine spirit and have been liberal in donating their time care to bring about this improve .

her improvements will follow in schools of Liberty township as people want the best they can along educational lines.

community gathering is being ned at District No. 8 which will nnounced in the Times at a later . However. everybody will be ed to attend.

AVY MOVEMENT OF GRAIN

hirty four car loads of grain shipped from Klemme during month of June. The Farmers ator shipped 16 car loads and F. Lau reports that he shipped ar loads. This is puite a ship- at this time of the year.

FARMERS PICNIC WAS SUCCESS

Nearly all the farmers in this vicinity went to the Farm Bureau Picnic at the camp grounds at Concord on the Fourth. The picnic was a great success and everybody enjoyed the day.

There were several thousand farmers present from all over the county and mauy from othr near by counties.

Games and contests of all kinds were enjoyed by both old and young.

Farmers and their families came to the picnic with well filled baskets of good things to eat, free coffee was erved on the grounds.

Rev. Meyer Falls and Breaks Leg

Rev. A. H. Meyer met with a bad accident on Monday evening. He was preparing to go to bed and had turned out the lights down stairs and started to go up stairs when he fell in the dark breaking both bones in his right leg just above the ankle. It is rather hard to have to be shut up in the house and stay in the bed during this hot weather but he says he will make the best of his forced vacation.

BISMARK. N. D. July 1.—It will be illegal today and hereafter to smoke in a cafe, hotel dinning room or a dinning car on a railroad in North Dakota in which men and women are present. A law making these restrictions passed last winter by the legislature became effective today.

HOG WEIGHS 860 POUNDS

NASHUA, July 1—A hog weighing 860 pounds and six others averaging 500 pounds each were sold by Henry Wright to the J. W. Pierce and sons this week. This beats anything in this line marketed here in sometime.

Tell your news to the Times. Phone 12.

FOR SALE— Good bicycle at a very reasonable price. See the Times Office.

PARCAUT DEFEATED PREHN AT BIG MAT SHOW FRIDAY

Hans Willard Wrestles toa Draw

Ralph Parcaut, the crack Spencer middleweight wrestler and claimant of the world's championship, easily defeated his long time foe, Paul Prehn. of Mason City when they met at the big wrestling show at Garner last Friday night. Parcaut downed Prehn twice in 34 minutes, the first fall in 12 minutes and 30 seconds with a bar arm and wrist lock; the second fall in 21 minutes and 40 seconds with headlock and wristlock.

Parcaut is far the fastest man and showed that he had it all over Prehn right from the start.

Hans Willard, the Klemme wrestler went to the mat with Stephen Goffe of Woden. They wrestled for thirty minutes and neither could get the other's shoulders to the mat for a counter. Goffe was quite a bit eavier than Willard, but Willard was the most skillful of the two.

There was also another wrestling preliminary and a ten round boxing bout.

Quite a delegation of Klemme fans took in the match.

KNOKE BUYS DRAY LINE

Louie Knoke has bought out the dray line business from C. M. Bredbenner and is now in possession and has been for a couple of weeks.

Louie has been running the business for Clark for some time and is well acquainted with the business. He is a good hustler and will make a good drayman.

Iowa State Ayrshire Holds Record

Second highest in her class in the United States and first in the state of Iowa is the record recently completed by Robinhood Cavalier Lass an Ayrshire, four and one-half years old, owned by Iowa State College. The certificate was received last The cow produced 427 pounds of butterfat and her record is in the four and one half year old class of the Roll of Honor division.

FARMERS! Do you need any printed envelopes or letter heads Get them done at the Times Office. We have all modern machinery and electrically equiped.

GOLD FOUND ON HERKE AND ANDERSON FARMS

Gold has been discovered on the A. G. Herke farm south of Graettinger and the assayer's report shows that it runs $14.06 per ton. The report stated it contained 64-100ths. of an ounce of Gold and a trace of silver. The assay was made by the Thos.J. Dee Company of Chicago. The sample was mailed by M. Weinholzer, jeweler, of this city. In securing the sample Mr. Herke strained the sand through a course cloth in order to stcure the fine sand. In this operation he may have taken out some of the gold deposited in which case the test would run considerably higher. However $14 per ton is consldered exceptionally good and would leave a wide margin for mining purposes. Mr. Herkt has something over 240 acres in the piece. The sample that was tested was dug up in a corn field. He also secured some samples from the bed of Jack Creek, taken six inches under the bed. These will also be tested. We congratulate Mr. Herke on the discovery made on his farm and we hope he will eventually take out thousands of dollars of the precious metal.

The gravel at the Jorgen Anderson farm tested between $9 and $10 per acre. The assay was made by a gentleman at Des Moines. Mr. Andersons farm adjoins the Rock Island gravel pit. His plact is located about two miles north of Grattinger. If the Gold can be extracted without much difficulty a test of $9 to $10 is considered very good.

Rock Island officials wired Monday that they had found gold in the sample from the Smith farm. They would not give the figures until the assay was completed. The first sample mailed the company was small and the chemist cauld not obtain a satisfactory test. A new sample of 50 pounds was mailed in taken according to directions from the Chicago office. The favorable gold report from the Rock Island company shows that Thos. J. Dee company assay was reliable.—Greattinger Times.

SOILING SUPPLEMENTS PASTURE

Care Must be Taken in Feeding Soiling Crops.

With pastures in better condition than in other years, it will not be necessary to start feeding soiling crops or silage as early as usual, according to the dairy husbandry department of the Iowa State College. This year it is estimated, pasture for dairy cattle will last until about the middle of July.

Silage can be fed either in the barn or in the pasture. The latter method entails the least work and is the most convenient. Both methods ave advantages and disadvantages. When fed in the pasture. some of the feed dries out, some is trampled into the ground and the cattle are more apt to injure each other while eating On the other hand, when feeding is done in the barn it requires more work, but the percent of wastage is cut down and the cows may be sprayed for flies while they are eating.

All of the common soiling crops, with the possible exception of corn, can be conveniently fed in the barn Where the soiling is given on the pas ture it is usually fed only once a day but when fed in doors from one to three feeds may be given. Generally however, feeding more than twice a day will not be advisable where some pasture is available. With a partial soiling system, such as generally used, from 40 to 70 pounds of green feed per cow a day will commonly be consumed in addition to pasture. In the feeding of soilage care should be taken to avoid the inclusion of large amounts of soil with the green feed. Where the soiling has been cut when wet it is advisable to limit the amount fed as wet feed will often produce scours.

WOULD WATCH IT

"Well, Pat," said Bridget, "what kind of a bird have you brought home in a cage?"

"Well, it's a raven, " repiied Pat.

"A raven. And what did you bring home a bird like that for?"

"Well I read in the paper the other night that a raven has been known to live for three hundred years. I don't believe it, so I am goingk to put it to a test." —Pittsburgh Cronicle Telegraph.

THOUGHT THEY WERE FUNNY —MAYOR SAYS NOT

Two young men of Belmond are seriously considered today whether they are quite as funny as they thot. The mayor says they aren't and the boys are beginning to believe that maybe he is right. The way of it was thus:

A Mr Wright a traveling man, on Tuesday night were coming back to Belmond from Cornelia, where they had been to the dance. and when at a point between the Elder bridge and M. & St. L. track saw a tire laying in the road. There were four other men in the car with Wright and one of them started to get out of the car to get the tire. The tire started off in to the weeds. Wright and his companions, with visions of hold-up men—this "lost tire" stunt has been worked that way before— "stepped on her" and came to town after the marshal. They found the night watch, Rierson, and went back. The tire laid in the road again and as Rierson got out of the car the tire started to moveoff and at the same time the two young men began going elsewhere. Rierson got his gun out and commanded them to halt They thought perhaps Holver meant it so they did. One young man was real sassy, while the other saw the error of his ways. Wright ordered them arrested and brought before the Mayor, which was done, it being then 11:00 o'clock at night. The two men said it was all for a joke, but the mayor and Wright pointed out to them that it was a mighty poor one, that the stunt had been used a number of times by highway robbers. and that the law has considerable to say about a joke on the public highway. After a severe lecture and warning they were turned loose.

But they will never know how close they came of being shot.—Belmond Independant.

YOUNGSTERS JUDGING EXPERTS

Boy and Girl Win Prizes at State Shorthorn Picnic.

To win a reputation for an expert judge of purebred cattle when you are only a "freshie" in high hchool and especially when you are a girl is an usual record. But Josephine Garden, of Wapello, has won this reputation.

At the state picnic of breeders of Shorthorn sattle of Iowa State College recently Josephine won the prize in the judging contest for women. She made a score of 195 points out of a possible 200 and was 35 points ahead of her nearest rival. Josephine is the daughter of Jack Garden of the firm of Weaver and Garden, breeders and importers of Shorthorns.

She divided her honors at the picnic with Paul Olsen, who won the first place in the boy's judging contest. He also made a score of 195. Paul who is the son of Carl Olsen of Wall Lake. director of the Iowa Shorthorn Breeders' association and of Iowa Beef Producers' association, is even a little younger than Josephine.

DIG POTATOES EARLY

Left in Ground Hot Weather Injures Quality.

It pays to dig potatoes early. according to experiments carried on by C. V. Holsinger, horticultural extension specialist of Iowa State College. Mr. Holsinger is of the opinion that even tho the tops are quite green, potatoes can be dug and saved for winter use to advantage.

Mr. Holsinger one year harvested a crop of potatoes from two acres of Early Ohios during the first part of July. They were thrown out with a plow and allowed to remain only long enough for them to dry thoroughly before being placed in a dark cellar and spread over the floor to a depth of about 15 inches. They kept well and by fall had shriveled only a little because of lack of humidity.

At another time Mr. Holsinger dug a crop of potatoes on June 21. They were so immature that their skins slipped in handling. After being dried they were stored in stall crates in a dark place. This crop kept perfectly.

If early potatoes are not dug until fall, the warm weather during the summer makes them watery and reduces their quality. Scab will work on the skin of the tubers and grub worms and other pests will feed on them.

GRASSHOPPERS ATTACK CROPS

Poison Bran Mash Best Eradicato., According to Entomology Expert.

The two-striped grasshoper has appeared in great numbers in Mills County, according to a report by the county agent of Iowa State College, and it is feared that it will spread throughout the southwestern corner of the state. Entonomoligists from the college are now making a survey of the counties in this section to determine the spread of the epidemic and the extent of the damage that is being done to crops.

The outbreak, says Dr. F. A. Fenton. entomologist, is apt to be severe if hot dry weather continues. Where the outbreak is most serious, pastures, alfalfa corn and oats fields as well as gardens are being stripped clean by the grasshoppers, which have apparently been breading in pastures. The wheat crop will not be harmed, says Dr. Fenton, since the crop is about to be harvested.

Farmers are warned to be on the lookout for these pests and to treat the infected ground with poisoned bran mesh. Lead arsenate should not be used as the poison in it will not kill the insects. Either paris green or white arsenic (arsenious oxide) should be used. The bait sown broadcast over the infected fields as early as possible in the morning, for it dries out rapidly and is not effective when it has once lost its moisture.

The bait is made as follows: Bran, 20 pounds; paris green one pound; syrup or molasses. one half gallon; water three and one half gallons; and oranges or lemons, six fruits. Make a dry mixture of the bran and poison in a pan or tub the night before. In another pail dilute syrup or molasses with water and then add the finely chopped fruit to this. In te morning, mix the two together until a crumbly mash is fored and apply immediately.

The above formula was tried out in Mills county and within 30 hours as many as 75 dead grasshoppers were counted in on one square yard. Great care should be taken that receptacles containing the poison be left where children, stock or chickens will have accesh to them.

MILK COSTS AVAILABLE

Results of Survey are put Into Bulletin Form

On the basis of feed and labor prices between November 1, 1915. November 1, 1917, it cost $3.15 net per 100 pounds to produce milk on 68 farms near Mason City. On some farms it was as low as $1.80 per 100 pounds, and on some as high as $5.60.

These figures are taken from a new bulletin on "The Cost of Producing Milk", just issued by the Iowa Agricultural Experiment Station and which may be secured by writing to the Bulleton Section at Ames for it. While the survey of milk production costs was made in 1916 and 1917, yet the bulletin figures may be readily adapted to feed and labor prices of the present.

In contrast with what it cost the 58 farms to produce milk during the year of the survey is the price received which averaged about $2.00 per one hundred pounds for the year Only five farms out of 58 produced milk or less than $2.00 per hundred. The bullitin says that "more than nine-tenths of the farmers received less than market prices for feeds," or less than 20 cents an hour for their labor on the dairy herd, or both

It is also significant that shortly following the conclusion of the survey. the milk producers organization succeeded in getting a price of $.15 for milk of a certain standard quality.

NO MORE NEED FOR INSURANCE

The editor of an exchange suggests to his subscribers that in order that they may keep track of the expiration of their subscriptions they date their subscriptions on their birthday. He adds:

"The beauty of this scheme is that you are bound to live for another year. No man ever died who had his subscription paid up. Nine times out of ten when a man dies he owes the editor for subscription. This will beat any old line insurance company.

FOUND: Ladies Coat. Call at Times Office.

Nix on the "Parley-Voo" stuff!

A FRIEND of mine.
WHO COULDN'T speak.
A WORD of French.
WENT TO Paris.
AND THE first time.
HE HAD to get.
A HAIRCUT and shave.
HE PRACTICED an hour.
MAKING SIGNS.
IN THE looking glass.
SO THE French barber.
WOULD UNDERSTAND him.
AND THEN he went in.
AND WIGGLED his fingers.
THROUGH HIS hair.
AND STROKED his chin.
AND THE barber grinned.
AND FINISHED the job.
THEN MY friend thought
HE'D BE polite.
SO HE gave the barber.
AN AMERICAN cigarette.
WHICH THE barber smoked.
AND MY friend pointed.
TO HIS mouth.
AND SAID "Likee voo."
AND THE barber roared.
AND SAID "You BET.
I USED to smoke 'em.
WHEN I worked.
IN INDIANAPOLIS.
AND BELIEVE me.
THEY SATISFY!"

HERE'S a smoke that talks in any language and needs no interpreter. Light up a Chesterfield, draw deep—and more plainly than words your smile will tell the world "They Satisfy". It's the blend that does it—and you can't get "Satisfy" anywhere except in Chesterfields, for that blend *can't be copied!*

Air-Tight Tins of 50

Ask your dealer to show you the new vacuum-sealed tins of 50 Chesterfields. A compact, convenient and absolutely AIR-TIGHT packing—the cigarettes keep fresh indefinitely.

They Satisfy Chesterfield CIGARETTES

Liggett & Myers Tobacco Co.

Klemme and Vicinity

David Luick was up from Belmond Friday on business.

Alvin Hansen, of Sioux Falls, S. Dak., is spending a few days this week with Harold Gruetzmacher.

Mr. and Mrs. Harry Trumbell of Goodell were in Klemme Saturday shopping with our merchants and visiting friends.

Fred Ax was bit by a fly the other day and from the looks of his face which was all swollen. It must have been a rather large fly.

Mrs. Sieg of Chicago and Mrs. Halfpap of Fort Dodge, were in this city Tuesday visiting with Mrs. Carl Priebe and other relatives.

Mr. and Mrs. Frank Carpenter went to Forest City Saturday morning for a visit with relatives and friends.

This Is Great WEATHER

a trifle warm now and then and occassionally rain. We feel to mention clothes in this connection is the proper thing. We'll say a

Flannel Suit at $15 to 20. or Palm Beach at 10. to 12.50

Specials

Men's Hosiery--all colors, 17c or 3 prs for 50c
Men's Underwear, $2, $2.50 and $3,
now - - $1.25, $1.65. $1.95
Oshkosh Overalls, now - - $1.90
Gross Bros. Overalls, now - - $1.55
Men's Work Shirts - - 90c
Work Shoes - - . $2.95 to $4.85
Men's Straw and Field Hats at all prices.
Rockford Hose. - . 2 prs. for 25c

GET TO KNOW
GILDNER BROS. & JOHNSON
The Home Of
Hart, Schaffner & Marx Clothes
16 STORES GARNER, IOWA

Order Your Ford-son Tractor NOW!

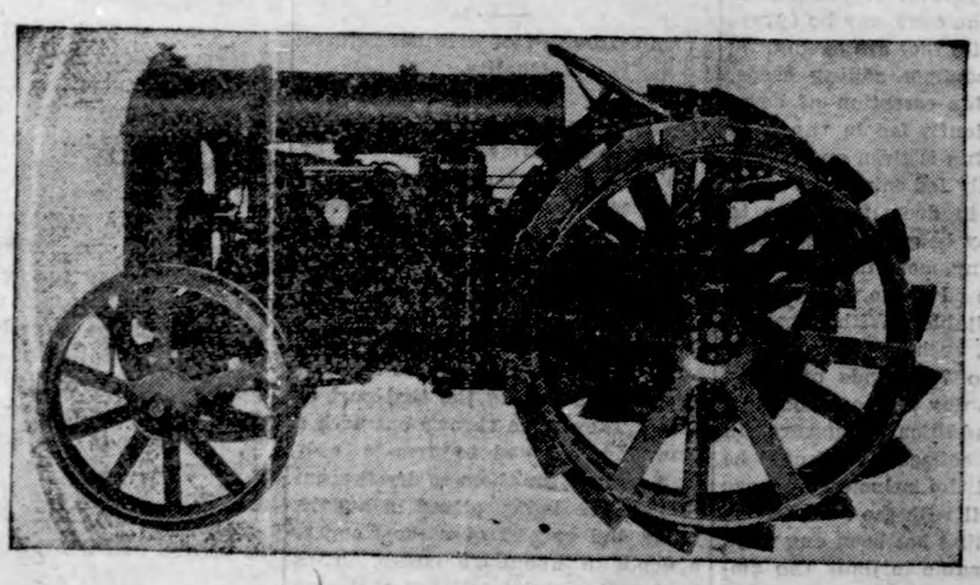

If you are planning on buying a Fordson Tractor to do your Fall Plowing let us have your order NOW. Deliveries will be slow and the sooner you have your order in the sooner we can make Delivery.

ORDER NOW!

ED. G. ELL

Authorized Dealer *Klemme, Iowa*

There will be a band rehearsal at the band hall Friday night. All the band boys be there on time.

Mr. and Mrs. Ellis Burk. of Belmond were visiting in Klemme Friday.

Miss Laura Maitland of Belmond was a Klemme visitor last Wednesday.

Mr. and Mrs. Gordon Sberman of Montana came last week for a visit with the Al White family here.

FOR SALE— Good registered Short Horn Bull, at the right price if taken soon. U. G. Smid. J-2tf

Miss Leafy Wilson went away on Saturday to spend her vacation visiting old friends in Illinois.

Mr. and Mrs. Henry Church were down from Garner Tuesday visiting their many Klemme friends.

Mr. Fred Musfelt returned from Clarion Saturday morning whtre he had been visiting and looking after business.

FOR SALE—Good seven room house and two lots, good well, located across from the school house. Mrs. Wilbur McGee. J-9-tf

Mrs. Wm. Bond and two daughters returned to their home at Belmond Friday after having visited with Mrs. Joe Stearnes for a few days.

Mr. and Mrs. George Maitland of Sycamore, Illinois, came last Thursday for a visit with Mr. and Mrs. Henry Maitland.

$100 in Gold given away every Sunday at Bayside Amusement Park. Come get your share and see the fun. Free picnic grounds, Boating, Bathing. Fishing, better than ever. J23tf

FOR SALE—Good seven room house. good baement with furnace, 3 1-2 lots, shade trees, fruit trees, 1 block north of park and 3 blocks from Main St. Inquire at Times for particulars. J16-23-30-J7-pd.

AVERY TOWNSHIP NEWS ITEMS

Mr. and Mrs. Jay Griggs are rejoicing over the arrival of a little son since Wednesday, June 29th.

The Charlie Burkett family are confined to their home by scarlet fever quarantine.

Quite a number of our wrestling fans attended the Parcaut-Prehn match at Garner last Friday night.

The "Hoot Owls" enjoyed the 4th of July picnic at the L. E. Avery home.

Mr. and Mrs. Ben Kaste and children of Charles City were calling on old friends here Saturday and Sunday.

Mrs. Henrietta Wilkins and children of Klemme visited at the Ed. Bachman and Wilkins homes this week.

The Fourth of July was rather a quiet affair here this year. Some of the local crowd went to Bay Side, Garner and Clarion, while many spent the day at home or at picnics, of which there were several in the community.

LIBERTY TOWNSHIP NEWS

Earl Josten started to work for Roy Schaefer last week.

A good share of the early otas is in the shock.

Miss Ethel Beier is helping Mrs. Will Suckow with her house work again this week.

The W. F. M. S. of the Liberty township church met in the basement of the churc Wednesday afternoon.

The Liberty township church was without a preacher last Sunday night due to a sprinkle of rain and a couple of dark clouds.

C. C. and E. J. Schaefer accompanied their brother George, of Garner to Des Moines last Saturday, where the latter will seek medical aid. C. C. returned Tuesday.

Many people of this locality went to the Farmers picnic at Garner on the Fourth. We would judge that there were between three and four thousand people there.

ffiJohn Tanner had the misfortune to loose two of his best horses last Friday as a result of over heating.

A REAL DEMONSTRATION

Dr. L. N. Jargo, of Algona who has charge of the Federal Government part of the work in the eradication of Tuberculosis from the herds of cattle in this and surrounding counties, is a game sport, though also a quit, unassuming gentleman. For the past two or three weeks he has been working in Polo Alto county and has found a number of herds whtre the percentage of reactors was large. Some of the interested farmers were skeptical of the merits of the tuberculin test, and doubled whether certain animals that had reacted were really affected with the disease. Doctor Jargo therefor offered, in his private capacity, to pay full value for any animal that he had reacted and might be selected for demonstration by the stockman, provided it be killed and thoroughly posted, the work to be done in the presence of the stockmen. His offer was accepted, an animal was selecttd from the Todd Bros. Herd, and day last week was picked for demonstration, at which time than 75 men gathered at the farm. The animal chosen by stockmen was then killtd and and the demonstration proved a ner for the doctor, for the had what is termed generalize berculosis, i. e. lesions were in several parts of the carcass lungs especially being badly di The Pola Alto Farm Bureau $25 of the $50 at which the valued the animal, and a coll to pay the balance was contri by the stockmen present. Dr. Jargo was very much with the results of the demonstr for he had nothing to gain and thing to lose from having mad proposition to the farmers co ned.—Algona Advance.

If your hens are doing what should you will get from 14 eggs from each of them during month of July.

Oil Up For Harvest

We have stocked up on oil and grease for harvest and the farmer will find just what he needs here at low prices in the following:-

Axle Grease *Hard Oil*
Machine Oil *French Auto oil*
Coaster machine oil *Tractor oil*

We also have a full line of oil cans from sewing machine to thesher sizes.

See US for Oil

JACOBS & SON

The Damon Igou Co

Masou City, Iowa

July Clearance SALE

Trade here during this SALE and SAVE

Specials may be found in every department

Dry Goods
Ready to Wear
Millinery
Carpets
Rugs
Draperies

Shop Uuique
Tea Garden
Beauty Shop
Check Rooms

Sale continues through Entire Month

The Early Ones Get the Choice

Public Auction of

Town Lots

will hold a public auction of good town building south of the T. Blank home, on

aturday July 23

At 2:00 P. M. Sharp

will sell to the highest bidder the East Half of Block Klemme, Iowa, 8 rods x 16 rods which is equal to 66 x 132 foot lots facing east. Will sell in separate or as a whole,

Fine Building Location

Lots are close to city water connec- n and sewerage. They are well ated for building purposes.

RMS -- Will be given on date of e. I resume the right to reject any all bids.

T. Blank, Owner

F. A. Arnold, Clerk.

MONEY TALKS

ard against the certainties of the ure. Start your nk Account to-day.

A bank account is the safest shield for protection e you begin to save you will be convinced it is the y road to comfort and wealth.

A person should take no risks of disadvantage in future while he is able to make himself secure. en one is so situated as to be able to afford risks, n he may be ventursome.

5 per cent interest paid on savings.

tate Savings Bank

Best Groceries

WHEN you sit down to a meal you like to know that your food came from a store where reputation counts—a store where best quality goods are really best quality.

This store offers you that advantage. We buy our stock more carefully than our most particular customer.

Staple and Fancy Goods at Low Prices

It pays to buy quality goods, particularly when you can get them at prices as low as ours. A fair trial here means a steady customer every time.

HONEST VALUES MAKE US GROW

W. Kluckhohn& Sons

News For The Farmer

MANURE AS A TOP DRESSING

BY G. P. Holden

Nature made our hoils fertile by growing plants and allowing them to rot on the surface.

When plowed under the manure makes the soil fertile but we usually get better results if we follow natur- e's plan and spread manure thin- ly as a top dressing.

We can top dress our meadows and our pastures. There is no better place to apply the manure than on grass land that later is to be put into a cultivated crop.

It is a waste of manure to spread great quantities to the acre or to put it on the land in large chunks or forks full. It is in top dressing that the manure spreader is the greatest help to us.

With the manure spreader we can spread the manure very thinly and cover every square inch of surface. We can get double the results in crops by using a spreader than by hand spreading.

In rainy seasons some of the manure plowed under may leach away before the plant roots get down to it, but when the manure is spread on crops with roots already established and ready to take up the plant food that leaches into the soil. none of the plant food is lost. All of it goes into the making of the crop already on the ground and to increasing the root and stuble growth which later adds humas and vegtable matter to the soil.

The action of plant food in manure is downward. It will get into the roots if spread on top.

We can figure that a ton of fresh manure is worth about $5 when thinly spread as a top dressing by the manure spreader, and only $2.50 when carelessly spread by hand.

GYPSUM NOT LIME SUBSTITUTE

Has Good Effect However On Leguminous Crops.

Contrary to the belief that gypsum will take the place of lime when applied to Iowa soils, the agricultural experiment station at Iowa State College has found that if soil is acid, lime should be aplied regardless of any gypsum treatment.

The application of gypsum has an effect on Iowa soils which is not produced by any other material. It has been found to stimulate the effect from certain available plant foods, such as potassium and phosphorus.

Conclusive data on all advantages of gypsum have been obtained by the stationat Ames but experiments already completed show that the use of gypsum is not harmful to thesoil in any way and when applied to leguminous crops, such as alfalfa and red clover a benificial effect is noticeable. For an experiment on the farm the station suggests that not over 500 pounds per acre be applied and disced in before seeding. In the case of clover which is sowed with oats. an effect will be noticible on both crops.

500 FILMS FOR FREE USE

Iowa State College Furnished Pictures For Educational Purposes

All kinds of "movies", good, bad and indifferent, are shown every day in Iowa, but not very many people know that a considerable number of the motion picture films that are exhibited in the state are furnished by the visual instruction deparment of the Iowa State College.

Some 500 films dealing with questions of agriculture and of the farm home are available through this department of the college and can be obtained from Charles Roach, in in charge of this work. No charge is made for the films.

In Iowa, with its many community buildings, consolidated schools and churchs fitted out with motion picture machines in the matter of presenting these films in simple and many localities and organizations have taken advantage of this opportunity to show educational films.

AUGUST TIME TO REQUEEN

Good Queens Will Repay Beekeeper, Says State Apiarist.

The necessity of good queen bees in Iowa is imperitive and bee men should be making arrangements at once for fall requeening, says F. B. Paddock, state apiarist.

"The spring was so adverse," declares Mr. Paddock "that requeening at that time was very difficult. The best time to requeen is from Aug. 1 to 10. Generally queen breeders have their orders booked months ahead."

Beekeepers in those counties in the state where work is being carried out under the direction of Iowa State College are attending the meetings at the demonstration apiaries and are enthusiastic over the result say Mr. Paddock. The membership in the state beekeepers association has doubled in the last two years.

WASHINGTON NEWS ITEMS

WASHINGTON D. C. July 6 — The Willis-Cambell bill known as the beer bill and preventing the perscribing of beer as a medicine, passed the House Monday by a vote of 251 to 92. The entire Iowa deligation with the exception of Mr. Hull of the second Dist. voted for the passage of the bill.

The road bill passed the House Monday by a vote of 266 to 77. This bill provides for the continuation of federal aid in road building, a system used extensively in Iowa.

The Naval bill with the reduction amendment by the Senate and the Borah Amendment passed the House yesterday by a vote of 332 to 4. The Borah amendment authorizes the President to call a conference of representatives of the foreign powers for the purpose of discussing disarmaments.

The conference report on the Knox Porter resolution in the first thing on the House Calender and it will be undoubtedly passed by a large vote. This resolution declares a state of peace to exist between the United States and Germany and will assist materially in the resumption of trade relations with the Central Powers.

Iars Bladine, internal revenue collector. for the State of Iowa, was in Washington this week on official business and made a friendly call at the office of Mr. Dickinson.

Among the Federal plums recommended by the Iowa Senators this week were: Fred Davis of Sioux City for United States Marshall for the northern district of Iowa, Glen A. Brunson of Algona for State Prohibition Director and W. B. Haynes of Des Moines for Collector of Customs.

Congress is hoping that they will be able to clean up necessary legislation speedily so as to enable the members to leave Washington for a few weeks during the extremely hot weather. One day last week the temperature reached 107 and between 30 and 40 girls in the Government service were overcome with heat.

LIFE AND DEATH FIGHT

Wolf Wins Over Dog. Farmer Kills Wolf

Creston, Iowa, June 30.—Witnessing a fight to the death between his dog and a wolf was the sight afforded R. Groves, who resides southwest of this city.

The dog, a large shepard went with Mr. Groves to drive up the cows and espied the wolf far to the other end of the pasture, and immediately gave chase. Mr. Groves thinking it was another dog,. paid no attention until the sounds of the battle attracted his attention. The wolf instead of running held his ground and in the fight that followed killed the dog. but was so badly injured that Mr. Groves was able to kill him with a club. —Hampton Cronicle.

TO ALL TO WHOM IT MAY CONCERN: The commissioner appointed to locate a road commencing at the Quarter Section corner common to sections one, two, eleven and twelve Twp. 95, Range 23, and passing through the lands owned by Fred E. Gamble, James Carr and Anna McGuire Guerli, and terminating at the northwest corner of Sections one and northeast corner of Section two, Twp. 95 N. R. 23. has reported in favor of the establishment of all objections thereto, or claims for damages, must be filed in the Auditor's office on or before noon of the 5" day of September, A. D. 1921. or such road will be established without reference thereto.

J. 7. 4 w. Chris Jacobs
County Auditor.

Hornless

Shorthorns

The Get a 2200 lb.

Iowa State Champion

Herd Headers of Merit for Sale

C. A. Arnold

Klemme Iowa

Guaranteed Repair SERVICE

We not only do expert repairing on all makes of cars but we guarantee onr work -- we are here to please you and give you satisfactory service.

Tires --- Accessories

We also carry a complete line of Tires, Tubes, Accessories Oil' Grease Gas., etc., at prices that are right.

Have your tractor looked over before fall plowing. We will put it in fine shape for you.

Yours for SERVICE,

Gram & Schultz

AUTO COMPANY

Before you build

Whether you contemplate building a house, bungalow, barn garage--anyat all come in and look over our assortment of up to date plans. And let us give you real prastical help- ideas and suggestions that will save you money, time, trouble and worry.

And When You're Ready

to build - or even to repair or remodel - remember that our flooring, siding, roofing' shingles, lath, sheathing, dimension lumber, building paper and all kinds of building material are the cheapest and best.

Northern Lumber Co.

H. J. Doyle, Manager

New Meat Prices

High Grade Beef Cuts

Short Rib Boiling, per pound	12½c
Choice Roast, per pound	18c
Hamberger Steaks, per pound	20c
Choice Round Steak per pound	28c
Choice Sirlion Steak, per pound	30c
Fresh Side Pork, per pound	15c
Lard, per pound - - -	15c

You should pack some in crocks at this price

Why not eat more meat?

Klemme Meat Market

J. P. Larsen & Sons, Prop.

Klemme and Vicinity

A baby boy is reported at the Jay Griggs home since last Wednesday.

Mr. Audrey Church of Forest City was here on business yesterday.

Elmer Larsen was visiting at Mason City from Saturday until Tuesday.

Mrs. Henry Griffen from Goodell was a Klemme visitor Wednesday evening.

Howard Wiles and Charles Gibbs drove to Garner last Thursday morning.

Rev. Hoefker and family of Kanawha visited with Rev. Depping and family here last Friday.

Mrs. Harry Brooks and son Lloyd, left last Friday evening for Belmond for afew days visit with her folks.

Dr. and Mrs. Snearly of Goodell were visiting with Klemme friends last Thursday.

Miss Emma Sampson left Saturday for Colesburg, Iowa, for a visit with relatives and friends.

Mr. and Mrs. Ben Kaste and family are spending the week with Mrs. Wilbur McGee and family.

Rev. Wessel, of Burt, Iowa, will preach at the First Methodist Church here Sunday, as Rev. Meyer is not able to occupy the pulpit.

Rev. S. M. McConnell and Rev. Gauger. of Garner. were in Klemme Tuesday for a visit with Rev. Meyer who is laid up with a broken leg.

Mr. and Mrs. Conwell were up from Goodell Wednesday evening on business. Mr. Conwell is cashier at the bank at Goodell.

The Misses Viola and Leona Hood and Mrs. Bert Hood of Goodell were Klemme visitors Wednesday evening last.

Miss Annabelle Carlson came Saturday for a visit with Klemme relatives and friends. She is attending summer school at Cedar Falls.

Mr. and Mrs. Fred Musfelt and daughter, Mrs. Lanahan and daughter went to Clarion Saturday to visit relatives and friends over the 4th.

Attorney "Bill" Ramsay came down from Garner Tuesday evening to look after legal business. He returned again yesterday morning.

Dr. and Mrs. R. M. Thomas spent the Fourth visiting relatives at Grinnell, Iowa. They drove down in the car.

FOR SALE—Two registered Aberdeen Angus Bulls; also a few cows and yearling heifers, all registered. Grant Ulum, 4 miles east and 4 miles south of Klemme. J7-14-21-28

Mr. Ernest Schuldt and daughter, Genieve, left Saturday for Colesburg for a visit over the Fourth with his sister and family. They returned yesterday.

Mr. and Mrs. F. H. Ridder and Mrs. S. A. Harvey and baby are at a cottage at Clear Lake enjoying an outing for a week or two. They went over Sunday.

Mr. G. H. Ludwig and Mr. and Mrs. Henry Ludwig came from Nevada. Iowa. Friday for a visit with Mr. and Mrs. E. S. D. Kahrs until Sunday.

Hartley Blewitt and wife of Thornton were visiting Klemme friends last Thursday. Hartley is working in a bank there. He was at one time working in the State Savings bank of this place.

Mr. and Mrs. Verner Lewis and baby of Hayfield, Minn., came Saturday evening for an over Sunday visit with the W. F. Pavey and Lew Lewis families. They returned to their home Monday evening.

Carpenters are putting on a new roof on the Kahrs Drug store this week as the old flat roof had a bad habit of leaking every time it rained. The new roof is a pitched roof and will no doubt shed the water.

Mr. and Mrs. White and daughter Mamie of Goodell and Mr. and Mrs. Grover and daughter of Illinois who are visiting the Whites, were visiting with Klemme relatives and friends last Thursday.

Many Klemme people went to the Lake the Fourth to spend the day. A few went to Clarion and some to the celebration at Hampton. They report large crowds at each town.

This vicinity was visited by a fine little shower Tuesday evening. A little shower every evening would be just the thing now as the ground is pretty dry now.

Dorothy and Homer Ridder of Watertown, South Dakota, arrived in Klemme Monday. They will spend the summer here with relatives and friends.

Donald Nissen left Saturday evening for Sioux City where he will again resume his work in a bank after having spent about a month visiting with Klemme relatives.

The R. W. Elder, W. H. Trafford and Ed. G. Ell families are spending a week or ten days outing at a cottage at Clear Lake. They began the vacation Wednesday.

Harold Gruetzmacher went to Cedar Rapids Saturday to spend the Fourth. He returned to Klemme yesterday morning.

Mrs. Dolbert Kessler from Peoria, Illinois came last Friday for a visit at the home of Mr. and Mrs. Cliff Swartz and with other Klemme relatives and friends. for a couple of months.

Mr. and Mrs. Einar Salling, Miss Thora Chritenhen who is visiting at their home, Mrs. Torvald Cristensen and Adolph Lauritzen made up an auto party to Spencer Sunday morning where they visited relatives. On the following day they went to Arnold's Park to celebrate te Fourth. They returned o Klemme late Monday night, except Adolph who went to Estherville for a visit returning to Klemme Tuesday evening.

Editor Joe Bailey of Grandville, Iowa, was a pleasant caller at the Times Office Saturday. Joe's family have been here visiting reatives for a couple of weeks. Mrs. Bailey is a sister of Mrs. Ralph Ludeke and Mrs. Lester Stille. Morriss and Virginia Bailey will remain for a couple of weeks longer before going home.

Hay Season Here Soon

"Maude Muller on a summer's day,
Raked the meadow sweet with hay"

Haying time is soon at hand and it well that you should look over our large and fine line of haying tools such as

McCormick and Emerson Standard

MOWERS

John Deere, Sandwich and Easy--way

HAY LOADERS

We also have a big line of Hay Rakes, Side Delivery Rakes, Hay Buckers, Etc. Yon should order your mower and hay tool repairs at ONCE.

Special Prices

We are selling McCormick and Deering Binders at special prices. Come and see us.

When buying machinery be sure to see us

W. M. BAACK

14 DAYS, JULY 9 to 23

Every year in July we hold a GENERAL CLEARING SALE, and this year, because we need money, we are making our bargains unusually attractive. We are selling some items at less than present wholesale cost—but our rule is "Keep the Stocks Clean" and so all overstocks and remnants of Spring and Summer Merchandise must go and go right now to make room for Fall Goods. And the prices we are making will move them quick.

MEN'S WEAR—

1 Lot Men's Dress Shirts, band neck, were $2.00 to $3.50, now go at each....$1.19

1 Lot Men's Dress Shirts, soft collars attached, worth up to $6.50 each, now go at, each $1.90

1 Lot Men's Sport Shirts, at each ..$1.00

150 Men's Dress Straw Hats worth from $1.25 to $3.00, go at each 25c to 50c

Men's 2-piece Balbriggan Underwear at each, ...65c

1 Lot Men's Porosknit Union Suits at $1.25

Bathing Suits for Men and Women at each $1.65

For Children, at each $1.35

Raincoats, 1 lot of Men's Rain Coats worth $10.00, at $4.50

1 Lot Men's Raincoats worth $18.00 now at $9.50

1 Lot Men's Summer Caps at 77c

PIECE GOODS—

1 Lot Summer Dress Goods, per yd.. 22c

1 Lot Summer Dress Goods, per yd ..29c

1 Lot Silk Stripe Dress Goods, worth up to $1.50 yard, now 75c

Thousands of yards of Laces and Embroderies at **Half Price.**

A table piled high with Remnants.

The Threshing Season Will Be Early—

Malt—We have the good Golden Grain Juice and other kinds at special prices by the case for threshing.

Dishes—We have on Special Sale a large assortment of Dishes and Glassware at Special Prices.

Tables—Feed the Threshers on a new Table. Our stock of Extension Tables is complete.

FLOUR—

The WHITE SWAN FLOUR which we have been selling for years is milled at Springfield, Minn. The White Swan which the Farmers Elevator is advertising is milled by the Kansas Flour Mills Co. and is made of Kansas wheat—we want our customers to know the whole truth. Some years the flour from Kansas is good and some years it is not. We aim to handle Kansas flour only when the quality is up to what our customers desire, and when the price is in line. Do not be confused, the White Swan Flour which you know so well is handled at Klemme only by us.

Our flour prices are always the lowest for we buy Car Load Lots Direct From the Mill, and we always have a Special Price for Quanity Buyers.

READY-TO-WEAR—

100 Ladies House Dresses, worth up to $3.00, now going at each .....

100 Ladies House Dresses going at each, ...

100 Ladies House Dresses, going at each, ...

FREE DEAL —

To any Lady who will buy $10.00 worth in our Dry Goods and Ready-to-Wear Dept. at one time for cash during this Special Sale we will give a $1.00 dress FREE, or if your purchase is $15.00 you get a $1.50 dress free or if your purchase is $20.00 you get a $2.00 dress FREE!

1 Lot of Ladies White Middies at each, ...

1 Lot of Ladies White Middies at each, ...

17 Ladies White Lawn Waists at each, ...

1 Lot Ladies Wash Waists at ....

1 Lot Boys Wash Suits at each ....

1 Lot Boys Wash Suits at each ....

All Spring Coats for Ladies and Children at 1-3 Off

Four thrifty housewives from Mason City autoed to Klemme the day after the Fourth and purchased $1.50 worth of Ready-to-wear. Whenever the roads are good, we have quite a trade from the Larger Cities they say "Your assortment is not so large but your prices are better than our Home Town."

33 Ladies Brassiers, worth up to $1.50, now.....

80 Ladies Corsets, worth up to $3.00 now .....

THE CANNING SEASON—

Red Cherries and Apricots will arrive about July 10th, and later we will have Peaches, Pears and Concord Grapes.

Leave your order with us before the fruit arrives and you will then be sure of getting just what you want.

SUGAR—

The price of sugar has been going down for several weeks and we advise our customers to buy "from hand to mouth" or if you are canning buy a bag at a time. Our prices will always be lowest on sugar.

COFFEE—

We are headquarters for Coffee, and have always been on the "inside." We are selling a splendid peaberry coffee in 25lb lots at 25c per pound. And still some folks pay peddlers 40c and 45c for practically the same grade. It will always pay you to buy your coffee here—We are "next" to the Coffee Business and buy it buy the ton and save you at least 10c per pound the year around.

ABOUT SHOES—It was in a Shoe Store in a town not many miles from Klemme that a customer came, the clerk took down a pair of shoes, customer tried it on, it was easy to see the shoe did not quite suit her, but the clerk waited, didn't make a move to show more kinds. The customer being nearly barefooted had to buy, so she took the only shoe which the clerk had showed her.

Customers are handled different in the Wellemeyer Shoe Dept. When you come in to buy shoes of us we first measure your foot and then throw out on the counter from 25 to 50 pairs that will fit you, with price tag on each. We satisfy our customers as to price, quality and fit. You don't have to ask to see more kinds here, we show you every thing we have got that will fit you and let you actually pick out what you like best.

This is an original method of handleing shoes, we are the first and only store to sell shoes entirely from bins—we call them "Help Yourself Bins."

Our Shoe business is growing, the public far and near are finding out how nice it is to buy from our "Help Yourself Bins."

TRY US NEXT TIME YOU NEED SHOES.

Wellemeyer Department Store

KLEMME IOWA

THE KLEMME TIMES

enty-fifth Year—Number 44 | Klemme, Iowa, Thursday Afternoon July 14, 1921 | $2.00 In Advance—$2.50 Outside of County

wa Man Makes Sensational Escape From Salt Prison

SCAPES FROM MINE PRISON

a Young Man Spent Five Years in Mexican Salt Mine Prison.

IN DUNGEON FIVE YEARS

ed in Salt Mine Five Years, Attacks Guards And Escapes.

Knoxville, Iowa, —"Mate" Magre, born here in the early eighties en his father was a miner in one the three North Knoxville coal fts, recently escaped from a Mexn salt mine prison after spending ost six years in the terrible unground dungeon.

Maguire was a "soldier of fortune' the Mexican rebel army of Villa. with others of the rebels was capred by the constitutional forces, for five years and eight months held a prisoner in the salt mine During that time he never saw the e of a day, nor a newspaper of kind, and. on release was surised to know that a struggle called world war had been fought and n.

Escaped

Maguire reached Tacoma, Washton, a short time ago after a illing escape from the mines, in ich he had been condemed to life prisonment after his capture by Mexican federals. He has just en a position in the county eneer's office in Tacoma.

Young and adventurous, Maguire ned the troop of men from the ited States who were fighting un Madero. He became second in mand of all troops and was partof the time directly under Villa. But one day Maguire and two er officers went to Chihuahua cause they heard trouble was brew there. They entered the can through the rear entrance. Here y found several of Huerta's offrs carousing. They had nothing do but to surrender to them. They re gagged, tied and taken 65 miles horseback to the headquarters a United States half-breed serv under Huerta. Here at a genl court martial they were sentento life imprisonment in the salt nes of Chihuahua.

Worse Than Death

"It was worse than a death sence to us," said Maguire. "We d heard about awful things at the t mines, where unbelieveable conions were existing. and the work were being just tortured to death "We were dropped some 1,500 feet the ground in a bucket. We t as though we were being buried ve, and when at first I stepped inthe mine, with its few dim cand, the famous lines, 'all hope abann, ye who enter here,' entered my nd. It was just pure and simply l. Rats, gila monsters. scorpions ards, lice and other underground atures were in that surroundings. od consisted of beans and flabby ncakes.

"That we might get a little tobacwe sacrificed part of our meals. medical aid of any sort was availe, and the death rate ran about e prisoner to a day. Their bodies uncovered for weeks sometimes. all the five and two thirds years as in there I never saw a newsper or magazine. In fact, I didn't ow there was such a thing as the rld war.

"But fate at last favored us. The ards we noticed, were on a carousone evening. When they came wn the shaft we ended their carrs with blows from huge stones. e donned their uniforms and made . I went towards the United ates border, which was 139 miles rth, and the other two officers nt down south."

Three of the most dangerous counrfeiters in years were arrested in ouncil Bluffs by the federal secret rvice agents after a chase of four onths over more than twenty states he counterfeiters who are said o ve operated in Des Moines, Chico, Kansas City. St. Louis and a zen other cities are William Stover tover and his wife and James Hazel ood. They are held on $7,000 nds.

KIEMME TO HAVE BALL TEAM

A number of young men went out to the ball diamond Tuesday evening for practice.

The ball club has reorganized with Harold Gruetzmacher as captain of the squad.

Klemme has pretty fair material for a good ball team and with a little "PEP" injected into the aggregation along with plenty of hard practice we believe they will be able to trim up some of the so called "fast" teams in the neighboring towns.

If Klemme is to have a ball team lets all get back of them and show the we are with them and the first home game they play get out a record crowd for them so they can get a little money ahead to do business with. A band and a ball team are both good things for a town.

HOW A MAN CAN BECOME HIS OWN GRANDFATHER

Here is how a California man tells how a man can become his own grandfather:

"I met a young widow with a grown up step-daughter and married the widow. Then my father met our step-daughter and married her. That made my wife the mother in-law of her father-in-law, and made my stepdaughter my step-mother.

Then my step-mother, the step-daughter of my wife. had a son. That boy was of course, was my brother, because he was my father's son, but he was also the son of my wife's stepdaughter, and therefor her grandson which made me grandfather to my brother.

Then my wife had a son. My mother-in-law, the step-sister of my son is also his grandmother, because he is her stepson's child. My father in-law is the brother in-law of my child, because his step-sister is my wife. I am the brother of my own son, who is also the child of my grandmother; my wife is her own child's aunt; my son is my father's nephew. and I am my own grandrather. Can you beat it?"

TO HOLD AGENT CONFERENCES

Economics and Marketing to be Studied at Four District Meetings.

Four district conferences for county agents for the study of marketing and agricultural economics problem are being planned by the agricultural extension department of Iowa State College for July. These conferences will be held at Cedar Rapids, July 18 to 19; Mason City. July 20 to 21; Des Moines, July 26 to 27; and Sioux City, July 28 to 29.

A two day session is planned for each place, with five meetings in each city. Three meetings will be held the first day, including one in the evening and a morning and afternoon session the second day. One session will be devoted to the essentials of cooperation and another to livestock associations. Other important subjects to be taken up at the meetings are grain marketing and public finance.

An additional session relative to matters of farm bureau administration, with reference to finances and program, is being arranged.

The meetings are being called by Murl McDonald, county agent leader for Iowa. Professors J. E. Brindley and E. G. Nourse will have charge of the program pertaining to economics and marketing. Every county agent in Iowa is expected to attend these meetings. in the city nearest to his county.

FIRST METHODIST EPISCOPAL CHURCH

Preaching service next Sunday-morning at 10, o'clock.

Sundayschool at the close of the service at 11. o'clock.

Union services in the park Sunday night at 8. o'clock.

Sundayschool in Liberty Twp. Sunday-morning at 10;15.

Preaching service at 11,30.

Epworth League Sunday night at 8. o'clock.

Midweek prayerservices each Thursday evening at 7;30

A. H. Meyer. Pastor

The Mourning After

WORLD'S GREATEST BELL

The Tzar Kolokol, or Tzar Bell, which now stands in the middle of the square in Moscow and is used as a chapel is the largest bell in the world. Cast in the year 1773, an attempt was made to hang it so that it might be rung but it broke from its suports and fell into the ground making a great hole, into which it sank and lay for over 100 years.

In 1836 it was raised by the Emperor Nicholis. The broken sides forms the doorway to the present day chapel. This bell weighs 440,000 pounds or about 219 tons, is 19 feet 3 inches in height, 3 feet thick and 22 feet 8 inches in diameter. The largest bell in use appears to be one in the great Buddhist monastery near Canton, China. It is 18 feet high and 45 feet around and is cast of solid bronze.

These Birds Were "Shocked"

The other day Eckard Zeidler was shocking grain for Albert Schmidt and in the days work ran onto something rather strange. Eckard found a birds nest with young birds in it in a bundle of grain woven into a tall weed. The birds had built their nest on top of a tall weed which was cut with the grain. went thru the binder and made into a bundle and the nest was not desroyed or the young birds were not spilled out in going through the binder. Eckard set the bundle up in the shock and the birds seemed quite content in their new location and were none the worse for their exciting trip thru the binder.

MIDLAND PACKING PLANT AT SIOUX CITY MAY BE REOPENED IN AUGUST

The Midland Packing Plant at Sioux City is expected to begin operation by August 15th, or within a short period after that time as conditions will permit. The plant, one of the most perfect of its kind has been leased to Wilson and Company, one of the five leading packers in Chicago.

Having a capacity of about 2,000 hogs and about 400 head of cattle daily, the operation of the plant will add much to the prestige of the Sioux City live stock market.

Should the opening be posponed until fall employment will be afforded several thousand men through the fall and winter and at the time when opportunities for work are considerably reduced.

Future conditions of the hog market during 1921 are regarded as uncertain. It is possible that operations in all the Sioux City packing plants may be effected by them. An unofficial statement is to the effect efforts will be made to dispose of this surplus before maximum operations are conducted at Sioux City and other market plants.

Catches Catfish in Old Milk Can.

While fishing at the Wapsie west of town Thursday in company with his parents. Mr. and Mrs. D. C. Coutant, Raymond Wietgrefe caught a 5 pound catfish in a new way.

Raymond was wading in and came upon a sunken and rusty milk can. He lifted it to the surface of the water to get a better look at the inside of it, and was startled to see the large fish he had accidently captured

Besides the catfist the can cantained a large number of fish eggs, a the place had evidently been se by the fish as a place young. —New

CROPS ARE BETTER HERE

We took a ride with Dr. Zinn the other day and went down to Belmond to compare the crops there with the crops here. Crops around Klemme are far better than those south of here. The corn is very dry and some even burnt as the soil is very sandy. Oats appeared to be only fair there compared with Klemme oats.

Farmers around here say that although the oats is not the very best this year that they are expecting a fairly good yield. Corn everywhere here looks good and a bumper crop can be looked for as it has stood the dry weather in fine shape.

MASON CITY LADIES PEEVED AT YE EDITOR

Ye Editor of this little old sheet, made an error last week that will per haps make four Mason City ladies peeved at us. It was all on account of Wellemeyer's half page ad. A part of the ad told about four Mason City ladies coming here to trade at Art's big store and parted with $1.50 Now that is where the joker comes in Our Linotype machine sneezed at that point and put it down as $1.50 when the amount should have been $150.00. It placed the period in the wrong place. But Art has forgiven us for the error as he says since this sale started he has more than made up for it as more Mason City ladies have taken advantage of his big sale prices.

PLENTY OF GOLD

Mrs. Alma Patton of Spencer has leased 40 acres of land near Osgood to an eastern mining concern who have already started washing the gravel taken from the soil. Sixteen tests have been made of the soil and it was found that it averages 21 per cent gold and 6 per cent silver. Mrs Patton owns 280 acres of land bordering on this forty. —Emmetsburg Tribune.

HAS SWEET CORN; WHO CAN BEAT IT

NASHUA, July 13 —Frank Harrison is one of the first in this locality to report that they are now enjoying sweetcorn fresh from their garden beginning last Friday. This is quite a number of days ahead of the early records of other years.

The body of Private Merle Hay of Glidden Ia., one of the first three American soldiers to die in the world war, will arrive in New York on the transport Wheaton, in about six weeks, according to an announcement by Capt. Robert E. Shannon, in charge of graves registeration at Hoboken. The bodies of private Enright and Gresham, who died in the same German raid in which Hay fell will arrive in the same transp Private Hay probably will be b at Glidden. where his mo resides, and the funeral expected to be of state ce. Merle Hay roa to Camp Dodge him.

Bet ha

Skeletons Unearthed At Fertile Of Historical Interest

WODEN YOUNGSTER SUFFERS BAD CUTS

With his legs severly cut by a lawn mower. little Archie Hanna two year old son of Mr. and Mrs. Ole Hanne of Woden is at Mason City hospital while physicians are trying desperately to save his right leg from amputation. The little boy was rushed there Saturday night by automobile from Woden. The accident ocured at 6 o'clock Saturday evening The father was mowing the lawn when the youngster, who was playing with another child ran into the mower.

It was believed Sunday by the physicians that it would be necessary to amputate the right leg but another report today said there are hopes that such action may be avoided. The leg is badly smashed from the blades of the mower while even some of the bones within it are cut.

The left leg, although the flesh is badly cut, has no bone injuries. The lad suffered a heavy loss of blood and is in a weak condition. His father is at his bedside.—Buffalo Center Tribune.

BEES ATTACK MACHINE

Several Swarms Make Home in Thresher

Hancock, Iowa. July 13 — Zena Briggs has a threshing outfit which he started to prepare for the big job of threshing on hand here. He removed the canvas covering and almost instantly lost a swarm of bees.

Investigation showed that not only one but several swarms of bees had made their home in the separator. Briggs took over 600 pounds of honey from the machine and the whole works are so covered with honey and stuck with wax that he fears will stop and clog the machine.

SPOTTED ADDER KILLED IN INDEPENDANCE HOME.

Independance, July 13. — Nap Blondin living in the southeast part of the city had an experience Tuesday evening of this week which will probably not wish to repeat soon. Mr. Blondin was resting on a couch in the dinning room of his home, when he looked around just in time to see a big snake crawl through the open door from the kitchen into the dinning room. Mr. Blondin got busy immediately and proceeded to kill the reptile which showed fight The only thing Mr Blondin could find handy to strike the visitor with was a large bible lying on the table. After he struck the snake with the book he then he stamped on it until he killed it. The snake was one of the spotted adder variety and it measured over three feet in length and was about three inches in diameter.

HOT AND COLD

Almost everywhere I go
These so called torrid days,
Almost everyone I see
Remarks the suns hot rays.
"Aint this weather fierce?" something
"I've never been
And other weather not,"
Tho suffering I kicks I hear,
am not.

Fat men puff and blow and stew,
And skinny ones look limp;
"How I wish were cool again,"
Laments each sweating simp.
Seems to me that everyone
Has some complaint to make.
The torrid weather for
Blamin' ease that he must take.

Wou it be better now,
T of something nice,
Sn ters snow and slush,
as, bills and ice?
Somehow I'm not bothered much
By summer's weather's heat,
And seems to me the ones who kick
The most must have cold feet.

ONE OF THEM

There was a man who did not approve of foreign missions. One Sunday at church a collector approached him and held out the box.

"I never give to missions," whispered the man.

"Then take something out of the bag, sir," whispered the collector, "the money is for the heathen."—Pittsburgh Cronicle Telegraph.

BONES AT FERTILE MAY SHED LIGHT ON EARLY IOWA INDIAN

Two skeletons. a man and a woman, unearthed June 4th in a gravel pit near that little village may lead scientists to the discovery of facts which will illuminate the entire history of the Indian race, according to those who have been investigating the place which is apparently an old burial ground of the red man.

Experts declare that the skeletons have been in the ground at least 100 years. Some place the time at much longer. This would seem to show that there had been some large Indian settlement, or at least a popular camping spot in this vicinity long before the white man come.

E. E. Brown, who dscovered the skeletons, declare that "burial was made in a beautifully rounded knoll, or rather one of a series of knolls and ridges of glacial drift that skirt the south bank of Lime Creek for a distance of several miles and orignally covered with native timber. Judging from numerous flinf arrow points, stone axes, knives, etc., that have been picked up in the vicinity and the natural beauty of the place this must have been a favorate camping ground for the Indian.

"The land where the skeletons were found has been under cultivation for many years, thus obliterating all traces of Indian mounds or other graves, if they ever existed, although there is little doubt that an extensive burial ground of the red man has been discovered.

"The two skeletons found were burried about four and one half feet below the surface in a sitting posture side by side, facing the south and a part of the bones were in good state of preservation. The age of the man at the time of his death was probably about 65 and the woman a little younger.

"It is estimated that the bones have rested beneath the sod at least 100 years, and some authorities put the time at much longer, rather than less. A part of the rude piece of the pottery and one flint arrow point was found in the grave. The man especially was of large stature, but to what tribe or nation they belonged is a little difficult at this time to determine. —Forest City Republican.

YOU CAN'T BEAT 'EM

An Irishman came into the office of the president of the Illinois Central Railway and said:

"Me name's Casey. Oi Worruk out in the yar-rd. Oi'd loik a pass to St. Louis."

"That is no way to ask for a pass, said the president. "You should introduce yourself politely. Come back in an hour and try it again."

At the end of the day back came the Irishman. Doffing his hat he inquired, "Are yez the man I saw before?"

"I am.

"Me name is Patrick Casey, Oi've been working out in the yar-rds."

"Glad to know you, Mr. Casty. What can I do for you?"

"Oi've got a job and a pass to St. Louis on th' Wabash. Yez can go to hell."—Case Eagle.

DIFFERENT VIEW POINTS

"How can any man be a woman hater?" asked Miss Old Girl. "Wom an has kissable lips, lovable eyes, a hugable shape and holdible hands."

"Huh!" grunted Mr. Oldbatch. "And she also has changeable hair, removable hips. adjustable eyebrows, colored lips and transferable complexion." —Cincinnati Enpuirer.

According to the United States bureau of markets there were 6. 840, 000 cases of eggs in cold storage June 1. This is 742,000 cases more than were held on the same date in 1919 and 1,589,000 more than for the five year average.

Clyde S. Holland, recently of the American Fruit Growers Inc., has been added to the staff of the pomology extension section of Iowa State College. Mr. Holland has had considerable experience in the eastern part of the United States both in orchard management and in salesmanship.

ween Garner and Ventura one mile of paving has recently pour ed out by the Henkel Construction Co. The Pikus Construction Co., between Garner and Britt is pouring 500 feet of cement each day as was reported here today.

The Klemme Times

R. A. JORGENSON, PUBLISHER

IOWA PRESS ASSOCIATION

Entered at the postoffice at Klemme, Iowa, as second class matter.

SUBSCRIPTION RATES

One Year, in advance $2.00
One Year, outside of the county $2.50

ADVERTISING RATES

Display, per column inch 25c
Readers, per line 10c
Classified or want advs, per line 10c
Card of Thanks per line 10c
Legal Notices at legol rates
Black-face lines are double charge

No local or classified adv accepted for less than 25c per insertion. No display adv for less than 50c per insertion. These rates are net.

Editorial and Press Comment

—o—

A WORD THAT KILLED THIRTY MEN
From the New York Herald

Because the word "assault" long has been and is generally misused in the United States to mean rape, Tulsa, Oklahoma endured a riot in which a million dollars of property was destroyed and thirty persons killed.

"Assault" does not mean rape, or anything like rape, though an assault may be part of a crime. It means a menace, as of a blow; if one man closes his fist, raises his arm and makes as if to strike another, he has committed an assault. If he strikes and hits the other man, the blow constitutes the battery; assault and battery have been committed.

There being a certain number of persons in every community to whom the word rape sounded harsh, it became common to use "assault" in its place, just as in certain circles a few years ago women had limbs but no legs, and folks retired when they went to bed.

A negro man in Tulsa stepped on a white girls foot and she upbraided him for his clum siness. The negro answered back. A row resulted. The negro was arrested and a newspaper said he was accused of assulting a white girl. A few lawless fools took the word to mean rape, and started the trouble which, through weakness, stupidity of cowardice on the part of the authorities, culminated in arson, murder and the necessity for the imposition of martial law.

There are many words besides assault which have been abused in the manner in which it has been. In some cases they have been deprived in common acceptance of their original meanings; in other cases new meanings have been attached to them until they convey no distinct signification to the mind This state of affairs results from sloppy thinking, hasty speaking and writing carelessly about facts and exact statement. It is the duty of speakers in politics, in the pulpit and particularly in the schools, and writers of every degree of literary pretension to put their own language on a higher plane of accuracy, and thus to tongue. The tragedy of Tulsa has proved again that words are dangerous things.

—o—

AIRPLANE STILL YOUNG
From the Portland Oregonian

Everybody now knows that a mechanical flight is possible, but it is not so commonly realized that it is only 25 years ago this month that Professor Samuel Pierpont Langley esayed his first flying venture with a theoretical flying machine. We say theoretical because although he flew some 300 feet under the impulse of a single horse power moor it carried no passengers and it left most persons skeptical as to the ultimate future of the invention. The original Langly mach ine weighed only 27 pounds. Its success was overshadowed by the failure of his attempt to launch, in 1903, a plane propelled by a 50 horse power engine and large enough to carry a man. This fell into the Potomac river and the fiasco was hailed with a chorus of derision. The world was not yet ready to beleive that man could find a way to overcome the law of gravity.

This later date serves as an even more potent reminder of the speed with which scientific invention moves to the 20th century. Undoubtedly Langly had then mastered the principles of flying, but few believed him. This was less than 18 years ago. Langly himself died before one of the Curtiss Bros. disintombed the old machine which had failed in 1903 and made it fly. This was Langly's final vindication, though the tragedy of it was that he did not witness it.

The 80 seconds that the Langly toy airplane remained aloft in May, 1896, were a momentous minute and a third in the history of aviation. Changes in construction that have been made since then have vastly improved the stability and the endurance of the flying machine, but they have not altered its general principle. The work of thousands of men has been required, however, to bring flying to the state in which a transcontinental flight is regarded as a commonplace and an air voyage around the world is delayed only by political considerations.

—o—

NEED NEW SOCIAL CONSCIENCE

In the baccalaurate address to the graduates of the New York University, surprised his hearers with the declaration that we have been intellectually scrappy and dishevel ed and need a new social conscience and a new sence of responsibility. This is a conclusion held by a large number of persons to which results are added practically every day.

The educator had considerable to say to the graduates about peace and armaments and disarming. While armament limitation and ultimate disarming stands among the foremost problems of the present moment, Dr. Faunce deserves deliberate attention to credid full value to the truth in his statements, which might be classed as criticism. Whether one agrees or disagrees with his conclusion there is a data for reflection in the defiant assertion that peace need not be expected though the armaments and huge navies which must be used to prevent total loss on the investment. No one, unless it be those who cling to the doctrine of human depravity will challenge Dr. Faunces assertion that peace can come only through arming against foes by disarming the foes of their suspician.

Dr. Faunce's blunt declaration that we need never expect peace through the treaties written by men who want war, may be looked upon by some pessimistic. However it has a practical tone which only the most pronounced adventurer in academics will dispute. The complacent mind may be jarred a little by the educators statement that, "As practical people we must realize that peace cannot come through paper programs, and pleasant dreams, or contracts written by men who want to fight." At any rate it is worth thoughtful consideration.

While the emphasis of Dr. Faunce's baccalaureate address is appropiate at this time it is likely to be as unpalatable to some folks as it is timely.

—o—

WHERE WILL AMERICA COME IN

There has been effected an "economical entente" between the largest and financially strongest industrial interest of Great Britain and Germany, it is a far cry from the end less hate and death of all trade relations that was so far familiar in England at the crest of the World war's operations. This informed English and German newspapers.

Although this is solely a private enterprise which so far has failed to receive any pledge of governmental support in Germany, the "entente" is understood to have the cooperation of the British Government and may be powerful enough to issue orders to the administration at Berlin. The primary purpose of the "economic entente" according to the news so far given out, it is the exploitation of Russia, but the organization is so vast and embraces such a complete unity that it may be expected to spread its influence over the entire world through Russia's resourses. If American industrial and economical interests have allowed themselves to be shakled by a short sighted policy of fastening ethical considerations upon their foreign trade they have only themselves to blame if they find this British-German enten te has shut them out of European markets.

—o—

New York paper, in reporting a speech by the President sayh: Wnt o th grtov eamphiehart of hes Untiversiey groundst. This is the most lucid explanation of the silesian problem we've heard.

—o—

The present industrial depression is the best thing that ever happened for the 105,708,771 people of the United States, according to Charles M. Schwab. That makes it unanimous, Charley, except for 105,708,770.

—o—

Bishop Hamilton says Harding is the one man whose every word is heard around the world. How about the Paris style designers Bishop?

—o—

The French corset maker who says the time is coming when men will wear corsets, must think the world's manhood is in bad shape.

—o—

New York woman advertises for "expert" to spank her son. The first applicants probably will be neighbors.

CAN STILL PLANT BUCKWHEAT
Makes Good Replacement Crop for Early Season Failures

Where early season crops have fail ed or where it has been impossible to plant regular rotation crops on account of the unfavorable weather conditions it is not too late for Iowa farmers to sow buckwheat, according to the farm crops department of the Iowa State Colege.

Buckwheat may be sown during the last weeks of June or the first two weeks of July. Late seeding is recommended by the department because with early seeding there is dan ger of loss from blasting of a large proportion of the blossoms in hot weather.

Seedbeds for the crop should be prepared as thoroughly as for the other grains. The seed may be broadcasted and covered with a harrow or drilled at the rate of from 3 to 4 pecks per acre. The price of seed is not high.

The varieties most often used are Silver Hull and Japanese. Altho Japanese generally gives the largest yield it is thot that many growers prefer the Silver Hull because it offers sparcer growth and has earlier maturity.

Altho the most common use of the crop is for pancake flour it has been fed to live stock with good results. The straw is too coarse to have high feeding value but it decays rapidly when used for manure. Many bee men have found the crop valuable.

FOR SALE—Good seven room house and two lots, good well, located across from the school house. Mrs. Wilbur McGee. J-9-tf

SORGHUM KILLS QUACK
60 to 70 Pounds to Acre Work, Say Crop Expe

Altho you may have tried method you can think of to ate quack grass and have not satisfactory results here is a that will often bring an end weed. The farm crops depa of Iowa State College says th ghum sown at the rate of 6 pounds per acre is usually in killing it. It is suggested if a drill is accessible it sho used to sow the sorghum seed. should be taken, however, to the seed is not covered too If no drill is at hand it would to broadcast and follow with row.

FOR SALE— Good re Short Horn Bull, at the righ if taken soon, U. G. Smid.

North Iowa's Greatest Selling Event--Our 4th Semi-Annual

SUPER SALE

Made Great Because of our Determination to Raise
$20,000 In Ten Days

It's an unparalled selling of the highest type of Dry Goods and Ready to Wear that can be had

COME ---- BUY

If you dont think that your purchase is the biggest bargain you ever bought, bring it back and get your money.

Mail order these, return if they are not better than you expect.

81 x 90 Sleepwell seamless sheets a real buy	$1.29
27 inch heavy white outing Flannel, 10 yds.	$1.30
Genuine Dee Brown crash toweling, 10 yds	$1.30
Ladies Cotton hose, black or white, all sizes at	.23
Children's hose, black or white, our 40c value	.23
Nine-fourths bleached Premier sheeting at	.38

'Send for Samples of our 16 c yard wide percales

STERLING

Mason City, Iowa

We say SUPER SALE, its time to buy.

Order Your Fordson Tactor NOW!

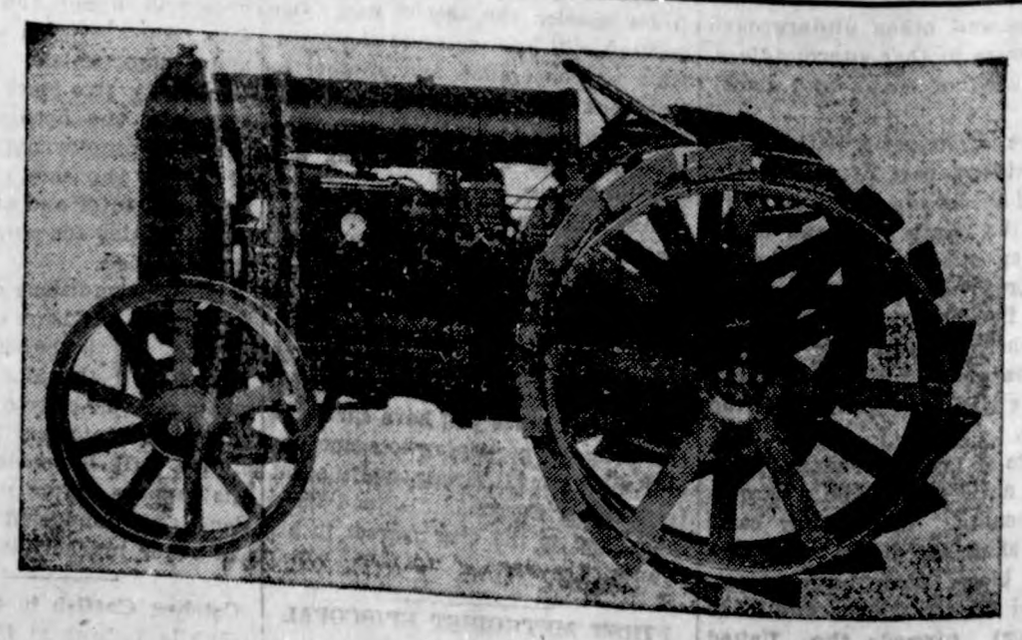

If you are planning on buying a Fordson Tractor to do your Fall Plowing let us have your order NOW. Deliveries will be slow and the sooner you have your order in the sooner we can make Delivery.

ORDER NOW!

ED. G. ELL

Authorized Dealer

Klemme, Iowa

SOMETHING TO THINK ABOUT

By F. A. WALKER

THE QUESTIONER.

HEN Shakespeare wanted to express the tragedy involved in nuffling out of the life of his most ectual character, he did it by words, "The rest is silence." might have put it in another by saying that Hamlet would ask ore questions. For that was his disconcerting habit. eping silence before a puzzling and a puzzling universe is and petted him had been sent to the hospital. The animal would not take food from a stranger.

So fidelity and gratitude are not confined to the lords of creation.

But there is no reason to believe that the beasts of the jungle that have their hunting laws, or the ants that lay up their store for winter, or the bees that know practical geometry, or the eagle that mourns his dead wife forever, or the hen that protects her chickens, or the bear that is fear-

Buy Your Coal NOW

Now is the time to fll your coal bins hile we have plenty of coal on hand very LOW PRICES.

Kentucky $12.
Washed Egg 9.00
Dock Hocking 11.
outhern Illinois 9.00

will pay you to buy your coal of us the above prices. FARMERS----

et your threshing coal NOW while

Ontario.
she disappeared one winter. Since n the widower has never married. e natives say that it is the habit these birds to be perpetually true their first and only love.
e constancy is not the exclusive ue of our race.
When Christ wanted to express his ction for Jerusalem, he could think nothing better to say than that he ld have gathered its people about , as a hen gathers her chickens un- her wings. This timid bird will e any peril if she thinks that her ng are in danger.
n the same way the bear of the th woods, which will fly before n under ordinary circumstances, l fight to the death if she thinks cubs are threatened.
o family affection and devotion do set mankind apart from the rest the animal kingdom.

* * *

Only the other day a raccoon at the onx zoological gardens in New York, s in danger of starving to death beuse the gatekeeper who had tamed

THE GIRL ON THE JOB

How to Succeed—How to Get Ahead—How to Make Good

By JESSIE ROBERTS

AN AVERAGE JOB.

RE you going to be content with an average job, which can be filled by y girl, or do you want a career? If e latter, you must recognize the imrtance of sound training.
Take two girls. Both determine that nography is the opening they will k. One takes the usual course and ers an office at the ordinary salary, e can do the average thing, and that ll.
The other girl isn't satisfied with ch a future. She takes Spanish and nch, and studies English, both comrcial and cultivated. She studies e requirements of a big position, d works for it. She puts in an extra ar of work before accepting a posion and once at work she continues r studies.
She will be one of the few thoroughequipped women for the position e has in mind. She will get that poion in time. And she will be makg two or three times what her friend at the end of ten years, and have, oreover, the assurance of a permant position and real recognition. Beuse the thoroughly trained person rare, and the firm who secures her on't let her go if it can help itself. A girl can specialize in bank work, technical work, secretarial work or r big business. And this is only in e one line of stenography. There e hundreds of other lines, and in ch the trained and ambitious worker 'll be at a premium. Don't be conit with the average job.

(Copyright).

LYRICS OF LIFE

By DOUGLAS MALLOCH

GEE AND HAW.

A FELLAH had a pair of mules
That knew no laws and knew no rules
But geed for haw and hawed for gee
And went contrary gener'ly.
The darnedest mules you ever see.

If both had geed when it was haw,
While that ain't just exactly law,
It would of worked out purty good,
If once the thing was understood
And they done what you thought they would.

But not these two. If old July,
hen you yelled "gee," to gee would try,
ld January, 'tother one,
bservin' what July had done,
ould start to hawin' on the run.

o gee and haw and haw and gee,
ut never simultan'ously,
hey went through life, and kicked more dirt
nd done less work and done more hurt
han two hyenies, I assert.

nd I've seen folks just like them mules,
Who wed, but never read the rules,
Who didn't know you had to wear
he marriage collar fair and square
nd pull together everywhere.

ne can't have haw and one have gee:
o gee or haw you must agree
nd then go forward, gee or haw,
ccordingly, without no jaw—
nd that's good sense, and that's good law.

(Copyright).

DAYS

Mother's Cook Book

The wisest pilgrim is the one who goes
Along the highway, hour by hour content
To take the rain or shine the skies have sent;
Who counts his riches in each budded rose;
Each song the thrush through vernal branches throws;
Each marvel of the sunrise; each dusk blent
Of mystery and fragrant sacrament;
Each star that in the heaven burns and glows.

PALATABLE DISHES.

A HANDFUL of green onions, a cupful of cooked rice, a cupful of thick white sauce, a cold hard-cooked egg and a little cheese may make a very palatable luncheon dish. Cook the tender young onions until well done; drain. Butter a small baking dish and put in the rice, cover with the drained onions, add a sprinkling of grated cheese the white sauce and bake until bubbling hot. Serve from the dish. The rice should be well seasoned with butter, or with a chicken broth while it is cooking.

Banana Cream.

Slice three ripe bananas, press through a sieve, add a small box of crushed strawberries, reserving part of the juice; beat together lightly and set on ice to cool. Serve in glass cups with whipped cream to which has been added the reserved strawberry juice. Serve very cold.

During the hot weather the simple and less expensive desserts appeal to the housewife. Frozen dishes, when prepared at home, are always acceptable and cost very little.

Lemon Sherbet.

Take three lemons, two cupfuls of sugar and a quart of rich milk. Mix the sugar and lemon juice, add a grated rind if desired, then stir in the milk. The mixture will curdle but when frozen will be smooth and very palatable. Serve in sherbet glasses.

Nellie Maxwell

(©, 1921, Western Newspaper Union.)

THE ROMANCE OF WORDS

"BLIGHTY."

THE number of slang words and phrases which have slipped into the language by reason of the Babel which resulted when men of many nations gathered in the great melting pot of the allied army is a long one, but one of the most typical is "blighty"—the English colloquial equivalent for "home."

Prior to the commencement of the recent great World war the majority of the British army was stationed in India and much of their slang consisted of words and phrases adapted from the language of the natives. "Belait" is a common Indian name for England, and, as if to add another parent to the ancestral tree of "blighty," the inhabitants of Hindustan speak of "home" as "bhilati." The similarity of the two expressions naturally impressed the British soldier, and it was not long before he corrupted them into "blighty"—using it as a noun when he referred to his native soil and as an adjective when he wanted to express something connected with his return. A "blighty wound," therefore, meant an injury serious enough to necessitate being sent back home to England. While the word failed to gain great popularity among the American soldiers, it appeared with considerable frequency in stories and reports from the front and will doubtless be used far more widely than before.

(Copyright.)

Potentially Genuine.

"Waiter, I ordered chicken soup. What do you call this?"

"That's it, sir—young chicken soup."

"Young chicken soup! What do you mean by that?"

"Well, it's the water we boiled the eggs in, sir."—Boston Transcript.

SPECIALISTS GIVE DIRECTIONS FOR PUTTING DOWN EGG SUPPLY

What Is Needed in Preserving Eggs for Winter Supply.

(Prepared by the United States Department of Agriculture.)

Boys and girls who are members of poultry clubs, or those who are interested in any way in chickens, should learn how to candle and preserve eggs. Candling means the sorting out of bad eggs before a strong light in such a manner that the rays of light come to the eye through the egg so that the contents can be seen and the condition noted.

The shell of a newly laid egg has a soft "glow" or "bloom" which is a sign of perfect freshness. This glow or bloom is destroyed by handling, and in any case disappears after the egg has been exposed to the air for a short time. After that it is difficult to distinguish a fresh egg from an old one by the appearance of the shell, so candling becomes necessary if you would be sure that the egg is good.

Candle Eggs in a Dark Room.

Eggs can be candled best in a dark room, by the use of a bright light inclosed in a box or case having a hole a trifle smaller than an egg directly opposite the light. The egg is held at this hole for examination. An ordinary hand lamp, a lantern, an incandescent bulb, or a flashlight can be used. If you are using a box and a hand lamp the box should have a hole at the top, otherwise the heat from the top of the chimney would set the box on fire. A tester chimney made of tin, such as is used on a lamp for testing eggs in incubators, may be used for candling, in which case you would not need the box, as the eggs are tested by means of a hole in the side of the tin.

A perfectly good, fresh egg shows "full" and "clear" before the light.

A Shoebox and a Lamp Will Do for Candling Eggs.

There is almost no air cell at the large end and the yolk outline is only faintly visible. A fixed air cell of one-eighth to three-sixteenths of an inch in depth indicates a fresh egg, as eggs run generally. A larger air cell with a movable lower line indicates—according to sizes and fluctuations—a stale egg or one becoming weak and watery. Very small dark spots sometimes seen usually are blood clots. Large dark spots, blood rings, and shadows are due to heat and germination, and indicate first stages of decay. An egg that appears very dark or black, except for a large fixed air cell, contains a chick at an advanced stage of incubation.

Fresh eggs, properly preserved, may be kept from six to ten months and be almost as good for household purposes as fresh eggs. Another reason for preserving eggs in water glass, for instance, is the fact that they do not acquire the objectionable "cold-storage taste."

Allow Three Dozen to Gallon.

To preserve 15 dozen eggs in water glass these directions are given by the specialists of the United States Department of Agriculture:

Select a five-gallon earthen crock, clean it thoroughly, scald, and allow it to dry. Heat ten to twelve quarts of water to the boiling point, and allow it to cool. When the water is cool, measure out nine quarts, put into the crock, and add one quart of sodium silicate, commonly called water glass, which can be bought at any drug store. Stir well, so that the solution becomes thoroughly mixed.

The solution thus prepared is ready for the eggs, which may be put in all at once, or from time to time as they are obtainable. Care should be taken in putting them into the jar not to crack or break the shells; also be sure the solution covers the eggs at all times. Put the crock containing the preserved eggs in a cool, dry place, and cover with a tight lid or waxed paper to prevent evaporation.

To preserve a smaller or larger number of eggs, the solution should be mixed and prepared in the same proportions.

Use Only Clean Fresh Eggs.

If best results are to be obtained the eggs should be clean and fresh, and preferably infertile. For this reason it is always best when possible to candle the eggs carefully before preserving them unless they are known to be strictly fresh. If an egg is only slightly soiled a cloth dampened with vinegar may be used to remove stains, but eggs should never be washed with water or soap and water, as water removes the protective coating on the shell and may tend to cause the contents to spoil. Never use badly-soiled or cracked eggs. They may spoil all the others.

Fresh eggs preserved according to these directions usually will keep for from six to ten months, and can be used satisfactorily for cooking and for the table. If, however, preserved eggs are to be boiled, a small hole should be made with a pin in the larger end of the shell before placing them in the water, to allow the air in the egg to escape when heated, and thus prevent cracking.

POOLING FEATURE IS MOST FEASIBLE IDEA

Each Grower Receives Same Price for His Products.

Individual Members Amply Protected From Loss Because of Unfavorable Market Conditions of a Temporary Nature.

(Prepared by the United States Department of Agriculture.)

The pooling of products sold through co-operative organizations is an important feature of co-operative marketing, specialists of the United States Department of Agriculture have found. By pooling is meant averaging the returns received for products sold during a certain period, or for certain shipments, so that each grower having products of the same grade receives the same price. The success of a pooling system depends upon the observance of uniform grading and packing of the products.

This method of operation, it is said, protects the individual member from loss because of unfavorable market conditions of a temporary nature. Some farmers' marketing organizations, especially grain-elevator companies, purchase the members' products outright. Conditions and practices in grain marketing make such a plan feasible, but organizations handling other products usually find it to their advantage to pool shipments and await returns before making payments to the growers.

In this way the association is relieved of speculative risks, the avoidance of which is highly desirable. Co-operative creameries, which prorate to the members monthly, in accordance with the amount of butter fat each has delivered the preceding month, the returns received for products sold less operating expenses, are good examples of pooling.

The length of the pooling period varies with the products handled and the local conditions. Thus there are car lot, daily, weekly, semimonthly, monthly, and seasonal pools.

MATERIAL FOUND IN WHEAT

Specialists Define Terms Used in Federal Standards—Dockage Is Easily Removed.

There are two terms in the federal wheat standards which apply to foreign material, explain specialists of the bureau of markets, United States Department of Agriculture—"dockage" and "foreign material other than dockage." The term dockage is applied to the foreign material which can be removed readily from the wheat by the use of appropriate sieves, cleaning devices, or other practical means suited to separate the foreign material present. Foreign material other than dockage is the foreign material that is not separated in the screening and remains in the dockage-free sample and is a factor in the grading, definite percentages being permitted within each numerical grade. Dockage does not affect the grade.

CUT CLOVER EARLY

Do not delay overmuch in getting off the first crop of clover; often the early cut field will yield a really worthwhile crop in September, and price or no price, clover in the mow is a comforting asset when the winter snows drift over the fields and yards.

FARM LIVE STOCK

CAUSES FOR RUNTY ANIMALS

Replies to Questionnaire Show Inferior Breeding and Poor Feeding Are Responsible.

(Prepared by the United States Department of Agriculture.)

More than 800 replies have been received from practical stock breeders and owners in response to a questionnaire sent out by the United States Department of Agriculture in an effort to determine the cause and possible means of preventing runts in live stock. The large number of replies, department specialists say, indicates the interest which stock breeders feel in this subject. Some of the questions asked in the questionnaire are: "From your experience, in what classes of live stock do the most runts appear (cattle, hogs, sheep, etc.)?" "In what stage of an animal's development does runtiness appear chiefly?" "In your experience what are the most

Modern Example of Poor Breeding and Inferior Care.

practical methods of preventing runts?" "Does it pay to raise runts to market size?" "To what extent would your financial returns from live stock be increased if you had no runts?"

The replies thus far received show that inferior breeding and poor feeding are jointly responsible for nearly two-thirds of the runts among live stock, and indicate that at least 7 per cent of farm live stock is commonly in the runty class. Detailed data on the times when runtiness appears financial losses caused by runty stock, methods of prevention, when it pays and when it does not pay to raise runty stock are now being prepared by the department for distribution to the public.

GET FIGURES ON PUREBREDS

Bureau of Census Completing Tabulation for States Not Yet Shown In Reports.

On account of the great interest which the United States Department of Agriculture finds has been shown in census figures of purebred live stock in ten representative farm states, the bureau of the census is proceeding with plans to complete the tabulation for the remaining states. This work is receiving the hearty co-operation of the United States Department of Agriculture. Live stock specialists of the department regard such figures as very valuable as factors in production problems, and as indicating developments in the improvement of domestic animals in this country.

It is understood that the final census figures pertaining to purebred live stock on farms will be available at the same time the general live stock figures are furnished. It is thought that this will be some time during the coming summer. Breeders and breeders' associations interested in this work have already indicated their appreciation of the value of the figures thus far available. It is the first time in the history of any country that accurate figures on the total number of purebred animals on farms have been compiled.

CARE AND FEEDING OF STOCK

Vermont Live Stock Owner Says Cause of Runts Is Due to Neglect During First Year.

In contributing his experiences on the cause of runty live stock in a recent inquiry conducted by the United States Department of Agriculture, a Vermont farmer urges greater care in the early life of domestic animals. "When people can be educated to the proper care and feeding of stock," he declares, "the runt will be practically wiped out. The reason, perhaps, why there are not so many runts in purebred herds as in others is because the man who cares what kind of stock he keeps cares enough to care for them better." He concludes that one of the principal factors in the cause of runty live stock is the man who has the care of them the first year.

SWINE SAVING PROPENSITIES

Animals Pick Up Scattered Grain in Fields and Use By-Products of the Dairy.

A hog will glean in the grain fields for the scattered wheat, rye, barley, oats, corn, etc., and also uses the by-products of the dairy, skim milk, buttermilk, and house slops, and makes them into pork. Also the fallen fruit in the orchard is converted by them into good pork for the butcher. Also other thrift is shown through various other natural saving propensities of the hog.

A metropolitan newspaper points out that women have been experimenting since the days of Mother Eve, always seeking something more becoming, more practical and sanitary, and something that affords more freedomof movement. The present short skirt is the result of these centuries of experimenting and perpetual evolution.

Everything new attracts attention and comment, until it is accepted as custom. Then is regarded as right and becomes merely an incident of the day. Let the women and their short skirts alone. They are sane sensible and sanitary. Men who are stickers for long skirts should don one themselves and parade to their hearts content. No one will object.

—Hampton Recorder.

NOTICE OF PAYMENT OF COUNTY FUND, ROAD BUILDING AND DRAINAGE WARRANTS

Notice is hereby given that there are now in the hands of the County Treasurer, funds for the payment of County Fund, Road and Drainage warrants. and that said fund will extend to the payment of said warrants which have heretofore been presented for payment and not paid for the want of funds. In the following order, to-wit:

County Fund Warrants

Nos. 5735, 5748, 5722, 5731, 3841, 5842, 5843, 5845. 5840, 5848, 5847 5846, 5782, 5768, 5769, 5759, 5786, 5828. 5756, 5760, 5783, 5784, 5785 5787, 5788, 5831, 5829, 5793, 5849, 5850, 5852, 5851. 5792, 5828, 5752 5853, 5854, 5855, 5856, 5857, 5858. 5740, 5814, 5809, 5859, 5860, 5861, 5745, 5806, 5805, 5839, 5497, 5750, 5811, 5827. 5758, 5863.

Road Building Warrants

Nos. 1278, 1298, 1274, 1309, 1290, 1273, 1300. 1272, 1271, 1310, 1301 1257, 1270, 1318, 1319, 1360, 1370 1358, 1331, 1372. 1335, 1336 1337, 1369, 1344, 1332, 1383, 1322, 1353, 1356. 1362, 1320, 1387, 1365, 1391 1392, 1385, 1363, 1364, 1365, 1366, 1367, 1368, 1328. 1323, 1343, 1340 1348, 1329, 1346, 1330 1325, 1361, 1381, 1378. 1321, 1324, 1376, 1390 1326, 1327, 1386, 1354.

Drainage District No. 10

All outstanding warrants

Drainage District No. 38

Warrants Numbers 95, 97, 98, 100, 101. 108, 109, 113, 114, 111.

Drainage District No. 57

Warrant No. 157.

Drainage District No. 72

Warrant No. 281.

Drainage District No. 74

Warrant No. 97.

Drainage District No. 76

Warrants Numbers 156, 157, 158, 159.

Drainage District No. 78

Warrants, Numbers 24, 25, 27.

Drainage District No. 81

Warrant Number 213.

Drainage District No. 86

All outstanding warrants.

Drainage District No. 98

Warrants, Numbers 29 and 30

Drainage District No. 102

Warrants, Numbers 16. 18, 17, 19, 21, 20, 22, 23.

Drainage District No. 106

All outstanding warrants.

The holders of the above warrants are hereby notified that interest will cease in thirty days from date of this notice.

Interest at the rate of 6 per cent must be receipted for on back of all drainage warrants.

Interest at the rate of 5 per cent must be receipted for on back of all County Fund and Road Building warrants.

Dated at Garner, Iowa, this 11th day of July, 1921.

JOHN SUURBALLE, County Treasurer.

Regular Prices From the STORE that Makes the RIGHT PRICES the YEAR AROUND

Mens Blue Serge Suits	$32.50
30 Suits, odd lot sizes 34 to 38	$15.00
2 pair heavy Rockfords for	25c
2 pair heavy Cotton Cloves for	25c
Heavy full cut overalls	1.35
White Overalls or Jackets	1.00
Khaki Pants	1.50
Men's regular 3 piece suits	25.00
35.00--45.00 *and* 55.00.	
Boy's shirts	50c
65c--1.00	

Great lines of men and boys Underwear.

Patton Bros. Co.

"Where a Dollar Does Its Duty"

Mason City, Iowa — Manly, Iowa

MINOR MUSINGS

Love makes the world go around also seems to make a good many of the inhabitants dizzy.

It is easier to stand a sore loser than a cocky winner.

Almost anybody has plenty of cour age when he starts into a fight, but the kind of courage that counts in the long run is that which, after you have been knocked down and beaten causes you to go into training and and put yourself in condition to whip the man or the influence that whipped you.

One who finds it necessary to advertise his virtues doesn't have any.

A good deal of criticism of bathing suits is heard each summer and yet if there weren't any bathing suits----

Making money shows talent; saving is art.

Nature is kind to women. A homely one never knows she is.

You sometimes hear of a good for nothing boy that became a famous man. but did you ever know of one that did.?

A prize fight may be elevating but when one of the contestants is lifted from his feet by the chin, he doubtless feels elavated.

The reason comparatively few women are successful in business is because so many of them are more interested in being women than they are interested in business.

When things get so bad they could not get worse they do.

The amount of money you have made or lost is only interesting to your creditors.

The proof of the pudding is in your digestion.

A lot of bathing "beauties" are not.

Prosperous times will come again soon and then everybody will be as extravagent as before and will be unprepared for hard times when they come again.

It has come to be, nowadays that a man can wear a silk shirt without being accused of profiteering.

Mosquitoes are the most important part of a camping trip. They make you appreciate what a fine place your home is.

A man who walks may be a person of distinction but one who has a cheap automobile is of the rabble.

There is a great pleasure in an automobile, but it seems to take a lot of work to get it out.

A pleasing personality covers a multitude of sins.

Some say that courtesy killed the cat and others say that it was care but so far as the cat is concerned it makes no difference.

If you never expect others to do as much for you as you are willing to do for others, you will not be disapointed.

FARMERS SEE CROP TEST

200 Attend Farm Crops and Soils Field Day at Iowa State College.

More than 200 farmers who attended the Farm Crops and Soils Field Day at the Iowa State College June 29. spent a day of the extension study of the scores of experiments in soil management and crop production that are being carried on by the Iowa Agricultural experiment station.

The visitors were shown the experimental plots near the college campus in the morning and in the afternoon went to the agronomy farm two miles south of the campus. The tests were discussed and explained by the specialists in charge of the work.

The soils test plots, which showed the results of the soils treatments in five, four and three and two year rotations, pointed out graphically the value of soil management. Among the wheat plots, those receiving manure and phosphates were taller and in much better condition than the check plots which got no treatment. Soils specialists predict that these plots give a yield of 100 to 125 per cent higher than the check plots. Similar results were shown on the plots of other crops.

Hubam, the new annual white sweet clover discovered at the Iowa station attracted a great deal of attention. The plots at the college were handicapped by a severe frost and had to be reseeded. Plants of the original seeding stand about 3 feet high at present and are already in bloom. The farm crop specialists recommend the broadcasting of from 10 to 15 pounds of Hubam to the acre with a pound of oats as a nurse crop. They believe that Hubam will prove a very valuable crop for pasture and green manure.

Sudan grass, visitors were told, makes a good emergency forage crop but has been found to be injurious to the soil.

OAT SMUT BREAKS OUT

Red Rust Appears But no Danger From Black Stem Rust

The oat crop in Iowa will not get thru without more or less trouble this year according to the plant pathologists at Iowa State College. Smut has broken out in the southern and northeastern part of the state.

The situation is not serious but in many fields as much as 20 percent of the stalks have been attacked. The majority of bad cases are due to early sowing. Owners of fields which are infected are urged by the pathologists to avoid the use of seed from such a crop for next year.

In the north central part of Iowa, the red rust stage of leaf rust is developing rapidly and is much more prevalent than it has been in the previous years, but there is no danger from black stem rust, the disease which causes the greatest damage.

Many questions have been received by the plant pathology section of the agricultural experiment station with regard to oats blast, a condition in which the lower part of the head fails to fill. The glumes, the part which later becomes chaff. turn white early in the season and fall away, tending to make the head short.

Oats blast is not parastic disease but is induced by excessively warm weather and adverse soil conditions. The prevelance of oats blast is not a sign that the oat crop will be short, says the plant pathology department.

POTATO BUG OUTBREAK

Worst Attack in Years in Northern Part of State

The most serious outbreak of the Colorado beetle, the ordinary potato bug, which has been found for many years is attacking the potato crop in the northern part of the state, according to the word given out by the horticultural department at Iowa State College.

An examination of a 38-acre field of potatoes showed that from one half to three-fourths of the vines were attacked, which means a damage of from 10 to 15 per cent of the crop.

The pests are being treated with a spray of two to three pounds of lead arsenate to 50 gallons of water or the same formula with paris green substituted for the lead arsenate.

In Mitchell county the potatoes were found to be hit by pip burn, a burning of leaves which is supposed to be caused by the potato leaf hopper. Experiments on the eradication of the pests include a spray of bordeaux mixture and a spray of nicotine sulphate.

TOOT-TOOT!

A sufferer who lives close to a railroad yard in the suburbs wrote the following to a railroad company complaining about the racket made by a swith engine.

"Gentleman: Why is it that your switch enginehas to ding and dong and fizz and spit and bang and bump and pant and grate and grind and puff and bump and chug and hoot and toot and whistle andwheeze and jar and jerk and howl and snarl and thump and boom and crash and yell and screech and snort and snarl and slam and throb and roar and rattle and yell and smoke and smell and shriek like hell all night long?" — Boston Globe.

Greatest Selling Event--Our 4th Semi-Annual

PER SALE

at Because of our Determination to Raise

$20,000 *In Ten Days*

ed selling of the highest type of Dry Goods Wear that can be had

COME ---- BUY

nk that your purchase is the biggest bargain ht, bring it back and get your money.

e, return if they are not better than you expect.

well seamless sheets a real buy	$1.29
white outing Flannel, 10 yds.	$1.30
Brown crash toweling, 10 yds	$1.30
hose, black or white, all sizes at	.23
e, black or white, our 40c value	.23
leached Premier sheeting at	.38
mples of our 16 c yard wide percales	

Here They Go

The hot weather clothes must go

We're putting Prices on them that will make them go

Men's Elannel Suits, $25 values, now - - - - - **$18.85**

Men's Palm Beach Suits also Palm Beach and Outing Trousers we will allow you **25** Per Cent Discount.

All Dress Straws and Panamas **25** Per Cent Disconnt. These are all summer goods and must go.

We have recieved shipments of some of the new nifty Shirts soft collars and banded, Soft Collars, Hosiery, Light Weignt Neckwear, Etc. If you are contemplating an outing or Fishing trip, see us about Khaki Trousers and Shirts and all suitable apparel for your trip.

SPECIAL-Men's Hosiery while they last, 17c per pr. or 3 pairs for 50c

GET TO KNOW

GILDNER BROS. & JOHNSON

The Home Of

Hart, Schaffner & Marx Clothes

16 STORES — *GARNER, IOWA*

and Vicinity

er and daughter of Goodting in Klemme Saturday

bargains in Wellemeyer's dd this week.

r news to the Times.

and Chris Anderson shipfine cars of cattle to Chicturday night.

Mrs. Joe Smith of Mesershopping in Klemme Frisiting friends.

Miss Maude Griggs and Mr. John Griggs, of Goodell, were visiting in Klemme last Thursday.

Mr. and Mrs. Oscar Gartin, of Belmond were visiting in Klemme last Thursday afternoon.

Be photographed this year on your birthday. Fritsch. the photographer in Garner. -14

Vern Smith returned Monday morning from an over Sunday visit at Belmond.

Mrs. Jim Thayler of Belmond, was shopping in Klemme last Thursday afternoon.

Mr. and Mrs. Gordon Sherman of Goodell were Klemme visitors Saturday.

Mr. Senneff and daughter, of Britt were business callers here Saturday and also visiting friends.

Do you Kodak Then mail your films to the Fritsch Studio, Garner, Iowa. J-14

This vicinity was visited with a nice little shower Tuesday afternoon and also one yesterday afternoon.

Miss Adella Schroeder went to Garner Tuesday morning for a couple of days visit with friends.

The Times Office will be very glad to accept news from anyone at anytime. Phone 12.

Mrs. Green and Vona went to Belmond Monday to have some dental work done.

Do you Kodak? Then mail your films to the Fritsch Studio, Garner, Iowa.. J-14

Rev. S. M. McConnel and Rev. Gauger. of Garner, drove down here Monday forenoon for a visit with Rev. A. H. Meyer.

Mrs. Cast and daughter of Clear Lake, and Mrs Lindendorf of Conton So. Dak.. were visiting Klemme friends yesterday.

LOST---On streets of Klemme Sunday a Roman Gold Cuff Button with engraved initial R. Finder call at Times Office for reward. —14tf

Mr. and Mrs. J. W. Waterman daughter Mabel and Miss Anna Becker also drove to Garner Friday even ing to attend the chautaugua.

NOTICE--As my daughter, Marie, has left home will not be responsible for any debts incured by her. Chas. W. Stiehl, Klemme, Iowa. J-14-21c

Rev. Meyer and his broken leg are coming along fine. He is able to navigate about in a wheel chair now.

Charles Gibbs was forced to stay in the house several days the past week due to the effects of an ulcerated tooth. He was able to be out again Sunday.

Frank Swartz, wife and children of Patton Iowa, were visiting Klemme relatives and friends last Friday and Saturday. He is a tiling Contractor at Patton.

The Anderson family loaded their load of household goods last Friday and will move to Clarion where Mr. Anderson is engaged in the plumbing business.

Sunday being a very warm day, quite a number of Klemme people drove to Clear Lake to take a cool plunge in the water. Others went there picnicing.

Miss Hattie Gutterman of Slayton Minn., returned to her home Mon day after a two weeks visit here. Her cousin Bert Mathews of Klemme took her home in his car.

AVERY TOWNSHIP NEWS

Myrtle Bell visited with Gertrude Wilkins Sunday afternoon.

Cloyd Hoffman and Ira Wilkins were at Clear Lake Sunday taking in the sights.

Mrs. Henrietta Wilkins, and two children spent the week end at the Fred Wilkins home.

Mrs. Wm. Ligge, and son of Belmond visited at the Wm. Bell home Friday night.

Herb Marshall and Family were Sunday visitors at the home of D. A. Marshall.

Mrs. Lizzie Hitt and daughter, returned to their home at Clinton Ill. Saturday after spending a week with her sister Mrs. Wm. Bell.

$100 in Gold given away every Sunday at Bayside Amusement Park. Come get your share and see the fun. Free picnic grounds, Boating, Bathing. Fishing, better than ever. J23tf

FARMERS! Do you need any printed envelopes or letter heads Get them done at the Times Office. We have all modern machinery and electrically equiped.

FOR SALE— Good bicycle at a very reasonable price. See the Times Office.

Tell your news to the Times. Phone 12.

FOUND: Ladies Coat. Call at Times Office.

No, 6659 Report of the Condition of

THE FIRST NATIONAL BANK

At Klemme, in the State of Iowa, at the close of business, June 30, 1921.

RESOURCES

Loans and discounts		$327,904 48
Overdrafts, unsecured		653 56
U. S. Bonds to secure circulation		25,000 00
All other US securities		
Collateral for State or other deposits or bills payable		
U. S. bonds and certificates of indebt'ness owned and unpledged		
War Savings Certificates & Thrift Stamps owned		
Liberty bonds. unpledged		
Bonds, Securities, etc.		4,657 67
Subscription to stock of Federal Reserve Bank		
Banking house furniture and fixture		10,700 00
Lawful money reserve with Federal Reserve bank:		17,705 11
Cash in vault and Amounts due from national banks		68,776 86
Interest earned but not collected (approximate)		
Checks on banks outside of city or town and other cash items		216 39
Other checks on banks in same city or town as reporting bank		1,151 79
Redemption fund with U S. Treasurer (5 per cent of circulation)		1,250 00
Total		$458,015 86

LIABILITIES

Capital stock paid in		25,000 00
Surplus fund		15,000 00
Undivided profits $19,325 26		
Less current expenses interest and taxes paid	18,595 78	729 28
Interest and discount collected but not earned		
Circulating notes outst'ding		24,295 00
Cashier's checks on own bank outstanding		
Individual deposits subject to check		91,713 60
Certificates of deposit payable within 30 days		22 117
Certificates of deposit (other Than for money borrowed)		279,160.78
US secuities borrowed		
Bills payable with Federal Reserve Bank		
Total		$458,015 86

STATE OF IOWA, Hancock County, } ss

I, F. A. Arnold, Cashier of the above-named bank, do solemnly swear that the above statement is true to the best of my knowledge and belief.

F. A. ARNOLD, Cashier.

Subscribed and sworn to before me this 11th day of July, 1921.

J. F. W. Vrba

[SEAL] Notary Public.

Correct—Attest:

C. A. Arnold
Peter Josten
Fred Greimann } Directors

NEW BUILDINGS FOR AMES

Almost $1,000,000 to Be Spent on Three New Halls and Campus Improvements.

The biggest building program ever outlined at one time for Iowa State College was put under way recently when the state board of education authorized the construction of buildings and other improvements which will cost almost a million dollars.

The major items in the building program call for a new all-college library to cost $475,000, par tof a new agricultural engineering building, additional barns and other minor improvements.

The library, which will be built of stone will be located north of Central building to form the northwest corner of the inner quadrangle of the campus. The physics building will be constructed of brick and will be placed between chemestry building and Science building. The agricultural engineering building, one wing of which will be built at this time, will be erected between chemestry building and the new armory.

R. A. Pearson, president of the college, E. P. Shoentgen, of the state board of education, and W. T. Proudfoot, a Des Moines architect, are at present visiting a number of universities in the east and study plans which can be utilized in the buildings at Iowa State College.

The developement of the physical equiptment of the college has been practically at a standstill since the beginning of the war and the present heavy building program is made necessary by the accumulation of needs which have been neglected dur ing the war by the rapid increase in the enrollment of the college.

Placing Blame.

A vulgar man, in any ill that happens to him, blames others; a novice in philosophy blames himself, and a philosopher blames neither the one nor the other.—Epictetus.

W. F. PAVEY
The Practical Blacksmith
OXY-ACETYLENE WELDER
Wagon, Buggy and Machine Repairing
Horse Shoeing and Plow Work A Specialty

WALTER F. LAU
Dealer In
Grain, Coal and Live Stock
A Square Deal Always
Phone 16 Klemme, Iowa

KLEMME DRAY LINE
Phone 2105
A share of your patronage is solicited. All work attended to promptly and carefully. We haul coal quick.
LLOYD LAU, PROP.

DR. R. M. THOMAS
Veterinarian
All Calls are answered promptly.
Phone me at
Klemme — Iowa

BEN A. REEMSTMA
Farm and General
AUCTIONEER
Sales conducted to insure the owners highest approval. See me for dates and terms.
Phone 508
Klemme — Iowa

THE CITY DRAY LINE
—Is prepared to do your hauling carefully and promptly. We solicit your patronage. Charges reasonable.
Coal Hauling Done
Louie Knoke

Buy Your Coal NOW

Now is the time to fll your coal bins hile we have plenty of coal on hand very LOW PRICES.

Kentucky $12.
Washed Egg 9.00
Dock Hocking 11.
outhern Illinois 9.00

will pay you to buy your coal of us the above prices. FARMERS---- t your threshing coal NOW while have it.

mme Co-op. Grain Co.
Incorporated

Doctors Reuber & Zinn
Physicians and Surgeons
Office—Main St., opposite Hotel, Phone 19.
CALLS NIGHT AND DAY PROMPTY ATTENDED
Large latest Xray and Electro Therapeutic Machines.
Eyes Examined and Refracted. Glasses Fitted.

DOCTOR MISSMAN
PHYSICIAN SURGEON
OFFICE--State Savings Bank Building, 'Phone No. 1105
RESIDENCE--North of Park, 'Phone No. 1109
X-Ray Radiographs Electrical Treatments
Eyes Tested Glasses Fitted

"Home, Sweet Home"- that's the music for me

IT WAS a rotten night.
RAIN, WIND, mud, slush.
AND AFTER a hard day.
IT MADE me sore.
TO GET all dolled up.
JUST TO go calling.
ON A pair of fish.
I NEVER could see.
BUT ORDERS is orders.
FROM FRIEND wife.
AND "GEE," I said.
"THIS IS a bum life."
THEN THE phone rang.
AND THE party was off.
I CLIMBED out quick.
FROM THE soup and fish.
INTO THE easy clothes.
AND SAT by the fire.
TOASTING MY toes.

AND WATCHING my wife.
QUIETLY KNITTING away.
IN THE firelight.
AND I Leard the rain.
BEAT AT the windows.
AND THE winter wind.
HOWL AROUND.
AND I stretched out.
IN THE old arm chair.
TOOK UP a book.
LIT ONE of those cigarettes.
THAT "SATISFY."
AND SAID, "Oh, Man.
IT'S A great old life."

IT'S a great life, all right—sometimes. But in fair weather or foul, you've got a lean-to if you've got Chesterfields—they always "Satisfy." It's all in the way we blend these fine Turkish and Domestic tobaccos. And mind you—the "Satisfy-blend" *can't be copied!*

Air-Tight Tins of 50
Ask your dealer to show you the new vacuum-sealed tins of 50 Chesterfields. A compact, convenient and absolutely AIR-TIGHT packing—the cigarettes keep fresh indefinitely.

They Satisfy **Chesterfield** CIGARETTES
Liggett & Myers Tobacco Co.

Thresher's Supplies

We carry a complete line for the thresher and you can get what you want here.

All sizes of wrenches, pipe and cresent.

Valves, all kinds, check and blow.

Oil cans, all sizes here.

Steam Cylinder Oil.

Machine Oil and Hard Oil.

Packing, Graphite & rubber suction

Hose. Waste.

Chisels, Punches & Etc.

Steam and water glasses and rubbers

Chains and Belting, all sizes.

Pipe Fittings, all sizes.

JACOBS & SON

THE SAUCY CLOUDS.

ONE night as Mr. Moon-man looked over the tops of the trees and mountains he saw a number of fleecy little clouds scudding about.

"O dear!" sighed Mr. Moon-man. "I am afraid I shall have trouble tonight with those saucy little clouds. I was hoping as I came up that they would be in another part of the sky instead of right in the place where I want to shine."

Mr. Moon-man was right; he was to have trouble with the saucy, fleecy little clouds, and just as his bright face peeped over the treetops all the little fleecy clouds scudded right into his face.

Mr. Moon-man ducked and dodged until at last he found a space between

the saucy little clouds to shine upon the earth below, but no sooner had he done so than the little clouds danced and frolicked in front of him until he was quite hidden again.

Mr. Moon-man is a very nice old fellow, so he said very pleasantly: "Go along with you and play in another part of the sky. There is plenty of room without getting right in front of me so the Earth folk can't see my light."

But the saucy little clouds were bent on having fun, and fun they intended to have, and all at poor Mr. Moon-man's discomfort.

He had just found a nice big place to shine through when all those saucy little clouds began to dance right in front of him again. First, they would hide his bright face completely, and then they would scud away and let him shine a minute, only to scud in front of him again.

At last the old man lost his patience and sent a message by a star for the old Sky Witch. "Tell her to hurry," he told the little messenger, "for I have lost a great deal of time now."

Old Sky Witch came hurrying along on her broomstick, her long black cape floating behind her like a big cloud.

"Well, here I am," she said, "what can I do for you?"

"Hurry as fast as ever you can to the four corners of the Earth and tell the winds to come here quickly; or I shall not be able to shine at all tonight," said Mr. Moon-man.

Old Sky Witch did not stop even to ask what was the matter, but off she flew and was soon out of sight, and all the time the saucy little clouds kept on bothering Mr. Moon-man.

He did not have to wait long, for as soon as the winds got the message from the Witch they blew quickly to help Mr. Moon-man out of his trouble."

"Away with you, you little torments!" called the winds, as they blew from north, south, east and west, and scudding away as fast as they could the saucy little clouds were soon in a faroff part of the sky and old Moon-man sent his bright beams on the earth without being disturbed.

"Thank you," said Mr. Moon-man; "sorry to call on you at this time in the night, but those saucy clouds were pestering me beyond endurance."

"Oh, that's all right," answered the winds; "we are always glad to help a friend," and away they blew and left the night all still, but the big Earth was bright with the happy smile of Mr. Moon-man.

(Copyright.)

Mary Miles Minter

This is charming Mary Miles Minter, the winsome and famous film favorite, photographed as she sailed for Europe. Miss Minter goes abroad to rest and see the sights.

How It Started

THE WORD "RUBBER."

THE material which we now know as "rubber" was formerly called elastic gum. One of the earliest uses of this gum had been to erase marks on paper, and the chemist, Priestly, in about 1770, suggested that the material which erased or "rubbed" so effectively should be called "India rubber." His suggestion was adopted, and the name soon became universal.

(Copyright).

Rosamond Schuyler and Jane

By JESSIE DOUGLAS

(©, 1921, by McClure Newspaper Syndicate.)

Mark Travis thrust his hands deep into his pockets and began to pace his room. He had plenty of room to walk, for, besides the cot and the desk in the corner, only a chair impeded his progress. It was an empty room and an empty life, he decided wryly.

"Lonely! It reeks of loneliness!" he said to the listening walls.

As he turned he saw a square of paper lying on his floor. An envelope. A letter. He whisked it up and examined it. It was written in a forthright feminine hand in black ink on gray paper. He ripped it open jaggedly.

"My cousin, Jimmy Cosgrove, has written me that you have come to stay in the city. I should be glad if you would come up to see me; have tea some afternoon, perhaps some Sunday at five? Then we can talk over Jimmy and Chicago, where I lived as a child. Sincerely.

"ROSAMOND SCHUYLER."

Mark Travis read it through twice before he laid it down. He liked the looped black writing and the address engraved in blue on the gray paper.

"Good old Jim hasn't forgotten me," he muttered. "Rosamond Schuyler—charming name—"

He pictured the girl with deep blue eyes and that same earnest look that Jim had.

"How jolly it would be to know someone in New York! To go perhaps to the little Italian restaurant down on Eleventh street that he had discovered and eat macaroni while the blue smoke curled thickly about them and the clatter of plates and voices served as a background to their talk."

Life had rather lost its savor these last three weeks alone here. Places enough to go, and things enough to see, but always alone. No one to laugh with him, nor to make him forget that he was a stranger in a strange city.

He had come almost alone to New York—to call it cold—hard—mercenary—

"I'll go and see this Rosamond Schuyler," he said. "What a pretty name that — Rosamond — she'll be charming—"

He threw his shoulders back next afternoon as he walked up Fifth avenue in a blaze of sunshine. His tweed suit was pretty well worn, but he'd had a shoe shine, and he carried his fair head with an air and swung along, feeling for the first time that he was a part of the life of the city, instead of being just the newest man in Gresham & Minor's.

But when he turned east at Fifty-third street and found that the house was an imposing brownstone one, with dignified curtains of cream that shut off the windows and an air of admitting only the best society, he hesitated.

That was the number all right, but would he go? Perhaps she wouldn't be his kind at all.

But he found himself climbing the steps and ringing the bell as though he were a dummy. Once he had said "Miss Schuyler" to the stony-faced individual who must be her butler, he knew he was in for it.

As he crossed the thick rug and came into the dim, beautiful drawing room he rued the day he had come. He was aware of rugs that his feet melted into and gleaming furniture and color and flowers. He sank down into a great armchair, trying to feel at ease and cursing his stupidity.

Then he saw that there was some one else in the room. A girl silhouetted at the window was playing with the tassel of the curtain; her slim figure in black and delicately outlined.

Mark Travis forgot the beautiful room and the luxury and wealth, for he saw that she was sweet-looking and her lashes were wet with tears.

"I'm Mark Travis," he said, rising and taking the hand she held out to him.

"Oh, yes," her voice fluttered, and he saw she was rather shy and frightened of him. "I—I heard about you."

He heard his own voice talking and then the girl's. She had gray eyes instead of blue and her brows were dark, and had a charming way of lifting. She smiled once and he saw a dimple peep out near her mouth. Then he forgot everything but the desire to take away that unhappy look about her eyes.

"You've just come to New York, haven't you?" she asked, "and will you have one lump or two?" she handled the silver teapot so skillfully and passed him a white cup delicately fragile.

"Have you been lonely?" she questioned; "it's so hard at first—"

And Mark Travis found himself telling her about his work with the old lawyers and how desolate he had felt, while she pushed the heavy carved box of cigarettes toward him and begged, "Won't you smoke; I like the smell so—"

But in a little pause his eyes rested on the beautiful room, the great carved mantel that must have cost thousands of dollars and the long renaissance table with its two lamps. This girl and he were as widely separated as though they lived in different worlds—he couldn't ask her to dine with him at a 60-cent Italian restaurant, nor sit with him in the balcony—nor ride home on the 'bus—he caught himself up with a jerk and realized she had asked him a question.

"Oh, yes, I like New York; that is—"

A rustle and a clatter of high-heeled slippers on the polished floor and he turned to see some one else entering the room.

"Ah, Mr. Travis, Jim wrote me about you—yes," he saw her nod to the other girl in her straight black dress. She gave him a shy, sweet look of farewell as she slipped away.

Rosamond Travis sank down in a chair by the fire.

She was weedy and fair, with too much rouge and a drawling, affected voice.

"Jim's such a funny old thing," she said in a bored voice. "How he stands it back there in Chicago—so slow—I think—"

But Mark Travis after some minutes found that he must go, and he said good-by to the girl smoking by the fire and went out into the rich, spacious hall. Some one was slipping out by the door from another room, and he saw with a quickening heart that it was a slight black-clad figure.

He ran down the steps and caught up to her half way down the block.

"I say," he begged, and she turned him a shy, lighted face. "I thought, why I thought you were Rosamond Schuyler all the time!" he laughed.

She shook her head. "I thought of course you knew—her—I'm only her secretary—"

"Thank God!" he breathed, and then to her astonished eyes he hurried on: "Isn't it jolly out? The stars and all, and Fifth avenue at night is great! Are you going down on a 'bus? Could I—"

He mounted the spiral staircase after her and wondered why he had never felt the mystery and allure of the city before. There was so much to do and to be discovered!

"Are you free in the evenings? Would you care to go out and explore and eat in a little joint I've found?" he begged boyishly.

She turned away, for her eyes were full of tears.

"I thought I was the only lonely person in the city," she said irrelevantly.

"But you haven't told me your name yet?" he begged.

"Janie Taylor," she answered.

As he let himself into the room that had a pleasantly familiar look he thought, "Funny, Jane Taylor's so much prettier a name than Rosamond Schuyler!"

DIARIST PAINTS A PORTRAIT

Unconsciously Reveals His True Self While Setting Down Record of the Daily Events.

No man has ever yet succeeded in painting an honest portrait of himself in an autobiography, however sedulously he may have set to work about it. In spite of his candid purpose he omits necessary touches and adds superfluous ones. At times he cannot help draping his thought, and the least shred of drapery becomes a disguise. It is only the diarist who accomplishes the feat of self-portraiture, and he, without any such end in view, does it unconsciously. A man cannot keep a daily record of his comings and goings and the little items that make up the sum of his life, and not inadvertently betray himself at every turn. He lays bare his heart with a candor not possible to the self-consciousness that inevitably colors premeditated revelation. While Pepys was filling those small octavo pages with his perplexing cipher he never once suspected that he was adding a photographic portrait of himself to the world's gallery. We are more intimately acquainted with Mr. Samuel Pepys, the inner man—his little meannesses and his large generosities—than we are with half the persons we call our dear friends.—"Ponkapog Papers," Thomas Bailey Aldrich.

Explains Moon Superstition.

The notion that the moon is dangerous while one is asleep is so firmly fixed even in the modern mind that very many people would not willingly go to sleep in the moonlight. Yet science has proved the connection to be entirely fallacious.

In an old saga one reads a story which explains the origin of this superstition. It seems that a warrior who was being pursued went to sleep, and that its changing path caused the moon to reveal him to his enemies. Luckily he awoke before they killed him, and he escaped. But the strain was so great that he became mad.

The Unwelcome Guest.

"Have scenes of revelry and mirth been banished from this more or less fair land of ours?"

"Not entirely," replied Mr. Bibbles. "There are still some high jinks going on in residences and apartment houses, but I understand it is hard for an outsider to gain admittance, even when he happens to be a policeman."—Birmingham Age-Herald.

History Reviewed.

Teacher—When Noah had completed the ark and had taken his wife, children, relatives and friends aboard, what became of the wicked people? Why weren't they taken along?

Young Byrnes (broker's son)—I suppose they didn't have any stock in the corporation.

The Will of the People.

"Of course, you have a mind of your own."

"I hope so," replied Senator Sorghum; "at the same time I've got to remember that while I am supposed to make the speeches, my constituents represent the real intellectual authority."

DAIRY HINTS

FACTORS IN PRODUCING

Series of Studies Conducted by Department of Agriculture in Western State.

(Prepared by the United States Department of Agriculture.)

What does it cost to produce This is the question that brought increasing concern to dairyman. In answer to it, the ted States Department of Agri through the dairy division, con a series of studies to give dir reliable information on this These studies were begun in 19 the most recent upon which any have been published was beg 1917, in Skagit county, Washi about 70 miles north of Seattle. report of this study is contain Department Bulletin 919, "Re quirements for Producing Mil Western Washington."

A study of the results given in bulletin shows that at the time of study 56.4 per cent of the total of producing milk at the dairy vestigated was for feed and bed 23.5 per cent for labor; 17.6 per for other costs, and 2.5 per cent depreciation. The requirements

Pasture Plays an Important Part Cost of Producing.

producing 100 pounds of milk in the winter were: Concentrates, pounds; dry roughage, 92.9 pou succulent roughage, 143.3 pou bedding, nine pounds; human la 1.9 hours; horse labor, .01 of an h other costs, $0.576. During the mer, milk could be produced at less cost, there being required a paratively small amount of con trates.

During the two years covered the study, 44.5 per cent of each y income from milk was obtained ing the winter. During the first records were obtained on 17 he having an average size of 31.3 c with an average annual production 7,369 pounds of 3.74 per cent per cow. During the second yea herds, 15 of which had been in first year's work, had an aver of 28.6 cows and produced an a age of 8,323 pounds of 3.59 per c milk per cow. From each 100 c in the herds during the two years freshened during the winter months period, and 42 during summer season, while three cows not calve during the year. Nea one-half of the cows freshen dropped their calves during months from February to May, clusive.

Most of the milk in this section sold for condensing purposes, and delivered by motor truck to large denseries. All the herds selected study were representative of d conditions found in that section.

In western Washington the past plays a very important part in m production, according to the bulle With cool weather throughout most the summer, plenty of moisture, a rich soil, there is abundant past until late in the fall. During the ture season almost 60 per cent of milk for the year was produced, at one-third of the yearly feed, ding, and pasture cost. The ave pasture charge per cow amounted 1.1 acres or $23.04. Such items veterinary fees, medicine, disin tants, and other items, amounted $1.45 per cow per year. It was fo that the number of hours requi to care for a cow did not differ ma rially between the summer and w ter seasons. However, due to the creased flow of milk in summer, time required to produce 100 pou of milk in that season was materia less in summer than in winter.

DEPENDABLE SIRES PAY BE

South Carolina Breeder Gives Me ods of Raising Calves That Will Develop Well.

Methods of raising good calves th will develop well and show no sig of runtiness are given by a Sou Carolina live-stock owner in a stat ment to the United States Departme of Agriculture. The farmer advis

1. Use purebred sires which ha behind them an established record no guesswork.

2. Use purebred milk cows whi are bred for production and whi have proper points, such as deep b der, well-spaced teats, broad flan deep abdomen, etc.

3. Feed only warm milk while calv are young. Gradually begin feedi proper grain after the second mon Do not allow them too much gra Give plenty of pure water, and ne allow exposure to rain or extreme wind.

The Right Thing at the Right Time

By MARY MARSHALL DUFFEE

IN A STRANGE TOWN.

"I am not a Virginian—but an American."—Patrick Henry.

IT IS always a bad idea to knock the other man's home town. Especially poor policy is it when you are making your living there. Yet there are always young men—and women, too—who seem to take peculiar satisfaction in passing uncomplimentary comments on the city or town of their adoption. They don't seem to remember that the man or woman who is at home in that town is in a position of host and that to make scathing remarks about the town is almost as rude as to make scathing remarks about the house of the man whose guest you are. Especially is this so when the town is small. The stranger in a town like New York or Chicago really harms no one but himself when he continues to pour forth his disgruntlement over the city of his temporary sojourn. No one takes offense. At most they are bored or amused. But when a stranger in a small town assures the natives that it is away behind the times, that the buildings are atrocious, the streets the worst paved in the country, the restaurants and hotels the worst run, the women the plainest and the movies the oldest he is giving real offense, besides, of course, making himself very unpopular.

It really indicates nothing more than a person's own narrowness to "knock" another town in this way. If the man from a large city goes to a small one he should take it for granted that things would be different. If a Northerner goes South he should bear in mind that Southern climates make people more indolent and he should remember that if he remains there long enough he, too, will possess something of that indolence. And if a Southerner goes North he should remember that the natives of the northern cities have really nothing to do with the raw climate and that the very progressiveness which has brought him North to do business robs daily intercourse of some of the charming courtesy that makes Southern life so different.

The real man of the world soon forgets any local prejudices he may have, or rather he is wise and well bred enough to forget them. He realizes that it is through no fault of the natives of the town where he sojourns that he has to remain among them and that theoretically at least he is free to leave the town if he does not like it. Just at present there are a good many shifts in business and industry. The end of the war and demobilization of the soldiers and the closing of certain war industries and the beginning of other peace industries have made it inevitable that a good many young men should find themselves in a new environment. City men find themselves in the country or village, and country and village men find themselves for the first time in the big cities; Easterners find themselves in the West, Westerners find themselves East, Northerners awake to the fact that great opportunities await in the land of cotton and Southerners on disembarking in the northern ports discover that there are opportunities for them there that they have not at home. If you are one of these young men in a new environment show your good sense and good breeding by not knocking the town of your sojourning.

(Copyright).

HOW DO YOU SAY IT?

By C. N. LURIE

Common Errors in English and How to Avoid Them

"TO ENJOY POOR HEALTH."

THIS is one of the incorrect phrases which have somehow crept into common usage in the English language, although a moment's thought will show the speaker or writer that it is absurd to say that a person "enjoys" poor health. "To enjoy" means "to experience joy or pleasure in; receive pleasure from the possession or use of or participation in; delight in" (Standard Dictionary). Why, then, should a person say, "I have enjoyed poor health during the past year?" You can enjoy only that which brings you pleasure or profit; and surely ill health brings neither.

Of course, it is quite proper to say, "I have enjoyed good health," since good health, being the greatest of human blessings, is to be appreciated and enjoyed.

A similar error it to be "agreeably" disappointed. If you are disappointed, the experience cannot be agreeable.

(Copyright.)

"What's in a Name?"

Facts about your name; its history; meaning; whence it was derived; significance; your lucky day and lucky jewel.

By MILDRED MARSHALL

ALICIA.

THIS name is derived from the same root as Alice, and represents an attempt at greater euphony. The curious part of it is that the name, in its original form, is really not that of a woman at all, but of a man. It is derived from the Anglo-Saxon Adelgis of which the feminine form was Adelgisa, but was not frequently given to women. Instead it was sacred to the sons of the house, principally among the nobility. The name itself means noble, in both its masculine and feminine forms.

The name is purely English, having, however, a slight Teutonic flavor. An argument is put forward by some experts that the name is derived from the Frankish Adalhert on Adelchen, meaning "daughter." Alix or Alisa in Lombardy was naturalized in England when Alix la Belle married Henry I.

The name, originally masculine, according to the best authorities, however, represents Adelgis and not Adelgisa, making the proper feminine form Aliza. Some believe that Eliza, generally believed to be a derivative of Elizabeth is this missing form. For proof of Aliza as the representative of Adelgisa, the Liber Vitas of Durham records the changes in Adelgisa from the first noble lady of that name, who laid her gifts upon the altar. By contraction it became Adeliza and Aliza.

The talismanic stone of Alicia is the Alexandrite, a Russian jem. It is found in the emerald mines of that nation, being of a beautiful green shade which changes to columbine red. The Russians believe it brings great good fortune. When the subject of its favorite's dream it signifies hope. Monday is Alicia's lucky day and seven her lucky number. Her flower is the white hawthorne, a beautiful bud.

(Copyright).

A LINE O' CHEER

By John Kendrick Bangs.

TOLERANCE.

AS WEEDS are part of nature's plan
So do I think is weedy man.
The deadly nightshade and the rue
Hold deep within some purpose true
That in a world of floral love
I know not of—
And so for them that fail, and err,
The weeds of human character,
I'll judge them not, for deep within
Their outer semblances to sin
May lie some bit of gold that we
Too prone to judgments cannot see.

(Copyright).

Public Auction of

Town Lots

I will hold a public auction of good town building lots south of the T. Blank home, on

Saturday July 23

At 2:00 P. M. Sharp

I will sell to the highest bidder the East Half of Block 18, Klemme, Iowa, 8 rods x 16 rods which is equal to four 66 x 132 foot lots facing east. Will sell in separate lots or as a whole,

Fine Building Location

Lots are close to city water connection and sewerage. They are well located for building purposes.

TERMS -- Will be given on date of sale. I resume the right to reject any or all bids.

T. Blank, Owner

F. A. Arnold, Clerk.

MONEY TALKS

Can you measure the time you have worked by your Bank Account?

What some people spend foolishly is making others rich, and somebody is saving a part of what you spend.

You do not in the end deny yourself pleasure when you save. because saving becomes a pleasure, and results in comforts and pleasures that no one can enjoy unless he saved

You are not stingy when you save, but sen sible. Don'd deny yourself a bank account.

State Savings Bank

Best Groceries

WHEN you sit down to a meal you like to know that your food came from a store where reputation counts—a store where best quality goods are really best quality.

This store offers you that advantage. We buy our stock more carefully than our most particular customer.

Staple and Fancy Goods at Low Prices

It pays to buy quality goods, particularly when you can get them at prices as low as ours. A fair trial here means a steady customer every time.

HONEST VALUES MAKE US GROW

C. W. Kluckhohn & Sons

News For The Farmer

BLIGHT ATTACKS ORCHARDS

Spraying Ineffective; Diseased Parts Must Be Cut Out.

Blight is attacking many orchards in the state. according to C. V. Holsinger of the extension department of Iowa State College. The ends of twigs and leaves turn black as if scorched by fire. For this reason the trouble it is also known as twig blight, pear blight and blossom blight. It is a highly contagious, bacterial disease and spraying is not effective.

Blight in young trees can be cut out. The cut should be made six inches or more below the lowest point where the effect of the blight can be seen on the branch. After each cut the knife and the wound should both be disinfected immediately with water solution of corrosive sublimate 1 to 1000. Corrosive sublimate is very poisonous. Prunings should be collected and burned at once.

POULTRY NEED SELF-FEEDERS

Even in Summer They Will Help Egg Production.

"Because the season of the year is here when feed for poultry seems to be plentifull around the farmyards is no reason why the self feeders in the poultry yards shoud be allowed to go empty until fall," says J. L. Gordon, poultry extension specialist at Iowa State College.

While visiting 110 farm flocks in Iowa last year Mr. Gordon found that in practically every case where egg production was high, self feeders were used. Corn and oats are most commonly used in self feeders for poultry. Green feeds in the summer will take the place of tankage to a large extent. A small amount will help however. The following ration is recommended: 200 pounds of ground corn, 100 pounds of oats and from 25 to 50 pounds of tankage.

It has been noticed that where self feeders are employed birds lay in the poultry house, if accomodations there are adequate. or more close to the house.

INTEREST IN NUTRITION GROWS

Interest in the better feeding of school boys and girls is increasing in Iowa.

In the past school year, 1,086 schools in Iowa served hot noon lunches to pupils. That is a large increase over the year previous.

In 35 counties, 657 more schools reported serving lunches than the year previous.

In 44 counties there was a loss in the number reporting, amounting to 352, leaving the net gain for the year at 305.

Nineteen counties report having had nutrition classes for underweight children.

Cho Cho the health clown, was seen and heard by 45,345 children on his short visit to 20 counties. That means 45,345 children were impressed vividly by his presentation of the simple principles of good health.

HENS PAY GOOD DIVIDENDS

200 Flocks in Test Produce 250,000 Eggs in Month; Receipts From Sales $5,385.

Iowa hens made some money for their owners in the month of May, if the records kept on some 200 poultry flocks in 50 different counties of the state may be taken as a criterion. These flocks reported an aggregate egg production of 245,152 eggs. Receipts from the sales amounted to $5,348.87 and the cost of feed aggregated $,1352.83, making a difference of $4,032.04 between these items, not all of which was profit of course.

These figures are from the records kept by flock owners in cooperation with the agricultural extension departmentof Iowa State College. The purpose is to get at the facts about whether the farm and backyard poultry flocks pay instead of guessing about it and also to help flock owners put their poultry management up on a sounder basis. Any owner who wants to cooperate in this record keeping may arrange to do so thru his county agent or by writing to the agricultural extension department at Ames.

The best backyard flock report for May came from Kenneth Deakin of Kossuth county. His 18 Ancondas laid 464 eggs, or 83 percent of a perfect record of one egg per day from each hen. His feed cost for the month was $2.18 and his receipts $40.80. The best farm flock record was made by a mixed flock of 110 fowls on the Kossuth caunty farm. They laid 2.130 eggs, which was 62.5 percent of a perfect record. The feed cost was $4.60 and the receipts, $48.93.

HOME DEVICES DEMONSTRATED

Home Demonstration Agents Attend State Conference.

An old walnut bed, a wicker rocker and a magazine rack took a new lease on life before the eyes of Iowas country home demonstration agents who attended a state conference at Iowa State College last week. Under the hands of experts the old furniture was repaired and polished until it was practically as good as new.

This was but one of the demonstrations of modern home methods and devices that filled the week. In a washing machine exibition 25 machines were shown at work and their merits and disadvantages discussed. A demonstration of electrical devices for the home was conducted by electrcal engineering experts of the college.

Besides the demonstrations. talks on many problems on farm women were on the program. Nutrition, sanitation, house planning and clothing were discussed by specialists of the college and from outside.

225 POUND PIG COSTS $9.57

Test Shows Cost on Basis of Present Prices

What is the cost to raise a 225 pound pig

A test to determine this point. conducted recently by the animal husbandry section of the Iowa Agricultural Experiment station under the direction of John M. Evvard, shows that under the conditions of the test, he total cost was $9.57, or $4.21 for every 100 pounds of gain. This amount represents only the cost of feed and does not take into consideration interest on investment labor or other charges.

The price of the feeds used in the experiment was as follows. corn 50 cents, meat meal tankage $50,wheat middlings $29, and alfalfa pasture $10.75 per acre. Seven gilts with 51 pigs, seven of which died. were used in the test to determine the actual cost of feed.

"The cost of producing a pig will, of course, vary," says Mr. Evvard, "depending upon the factors as the season, feeds used, system of management. price of feeds, methods of feeding, breed and other elements. But generally speaking the cost, under a definate set of conditions, averages about the same one period of years as compared with another.

Change Sheep Pastures Frequently

In order to avoid danger from infection by stomach worms, farmers are advised by animal husbandry department at Iowa State College to change their sheep pastures at least every three weeks. It is better to divide a large pasture up to several small ones than to pasture the whole thing at once.

TO ALL TO WHOM IT MAY CONCERN: The commissioner appointed to locate a road commencing at the Quarter Section corner common to sections one, two, eleven and twelve Twp. 95, Range 23, and passing through the lands owned by Fred E. Gamble, James Carr and Anna McGuire Guerli, and terminating at the northwest corner of Sections one and northeast corner of Section two, Twp. 95 N. R. 23. has reported in favor of the establishment of all objections thereto, or claims for damages, must be filed in the Auditor's office on or before noon of the 5" day of September, A. D. 1921. or such road will be established without reference thereto.

J. 7. 4 w. Chris Jacobs
County Auditor.

Be photographed this year on your birthday. Fritsch, the Photographer in Garner. -14

Hornless

Shorthorns

The Get a 2200 lb.

Iowa State Champion

Herd Headers of Merit for Sale

C. A. Arnold

Klemme Iowa

Guaranteed Repair SERVICE

We not only do expert repairing on all makes of cars but we guarantee onr work -- we are here to please you and give you satisfactory service.

Tires --- Accessories

We also carry a complete line of Tires, Tubes, Accessories Oil' Grease Gas., etc., at prices that are right.

Have your tractor looked over before fall plowing. We will put it in fine shape for you.

Yours for SERVICE,

Gram & Schultz

AUTO COMPANY

Before you build

Whether you contemplate building a house, bungalow, barn garage--anyat all come in and look over our assortment of up to date plans. And let us give you real prastical help- ideas and suggestions that will save you money, time, trouble and worry.

And When You're Ready

to build - or even to repair or remodel - remember that our flooring, siding, roofing' shingles, lath, sheathing, dimension lumber, building paper and all kinds of building material are the cheapest and best.

Northern Lumber Co.

H. J. Doyle, Manager

New Meat Prices

High Grade Beef Cuts

Short Rib Boiling, per pound	12½c
Choice Roast, per pound	18c
Hamberger Steaks, per pound	20c
Choice Round Steak per pound	28c
Choice Sirlion Steak, per pound	30c
Fresh Side Pork, per pound	15c
Lard, per pound - - -	15c

You should pack some in crocks at this price

Why not eat more meat?

Klemme Meat Market

J. P. Larsen & Sons, Prop.

-:- LOCAL NEWS THAT MAY INTEREST YOU -:-

Klemme and Vicinity

R. A. Jorgenson was a Garner caller Friday morning on business

Have you been photographed lately See Fritsch. J-14

Mrs. J. Jorgensen of Garner, was visiting here Monday.

24 hour service with Quality. The Fritsch Studio. -14

Aurthur Pulfrey and Kieth Pollock of Garner, were business callers in Klemme Wednesday morning.

Mrs. Henry Suckow went to Garner Saturday morning for a visit with her parents.

Mrs. Dan Miller and two little girls were up from Goodell yesterday visiting with Mrs. Led Wilkins.

Dr. J. S. Wesson and M. E. Smith of Garner, were here on business yesterday afternoon.

"Colonel", "Stiff", and "Pickles" drove over to Clear Lake Monday evening to get themselves cooled off.

Mr. and Mrs. Marlin Croner and Mrs. Schroeder drove to Mason City Sunday to visit.

Rev. and Mrs. Orieyer and child, of Forest City, were visiting at the Henry Griewe home Sunday.

Taalkeus Blank returned to Esterville this morning after a two weeks visit with the Blank family here.

Mr. and Mrs. E. S. D. Kahrs spent Sunday at Mason City. They drove over in their "Buick".

The Joe Johnson family autoed to Garner. Friday night to take in the first number of the chatauqua.

Wm. Keraus and family enjoyed a picnic supper in the woods near Goodell, Friday night.

M. O. Hocum is having his residence treated to a new coat of paint this week.

Mr. Voiles was up from Belmond Tuesday to do some landscape work here.

Fred A. Arnold and Aug. Barz were busines callers at Garner Monday.

FOR SALE---A fine reed baby carraige, in excellent shape and as good as new. Inquire at the Times Office. J-14tf.

Harvesting is pretty well along now and some threshing crews are going to start in threshing grain next week.

Mrs. Chas. F. Keraus came over from Clear Lake Monday for a few days visit with Klemme relatives and friends.

Miss Emma Sampson returned from her vacation Monday afternoon. She had been visiting relatives and friends at Rudd Iowa.

Miss Roxanna Schaper went out to Liberty Township Tuesday evening to spend her summer vacation visiting friends.

Mr. and Mrs. Wes Schuldt and son Raymond and Misses Geneva Schuldt and Minnie Lau autoed to Clear Lake Monday evening.

The thermometer registered 100 degrees in the shade Sunday afternoon at 3:00 o'clock. Rather warm we should say.

FARM WANTED-- I want to hear from party having farm for sale. Give price and description. B.B. Howard, Champaign, Illinois. J-14-1

Kodakers---Mail the Fritsch Studio, Garner, Iowa, your next roll of Film. Their Kodak Department gives 24 hour service with QUALITY foremost. J-14

Miss Vona Green, who has been working the past two weeks at the W. Wooton home, returned to her home in Klemme Saturday evening. —Meservey Register.

Clarence Bachman went to the hospital at Hampton last Thursday for consulation. He returned to Klemme Saturday as no operation at the present time was necessary.

Mrs. J. B. Morrison and two children returned from their two weeks visit at Winnebago, Illinois, Tuesday morning. Jimmy went to Iowa Falls Monday evening to meet them.

Henry Church was a Klemme visitor the forepart of the week. We would not be a bit surprised to see Henry move back to Klemme again sometime as he spends ost of his time here anyway.

Mr. and Mrs. W. F. Lau and children and Mr. and Mrs. Clarence Kluckhohn and Clarence Jr. autoed to the lake Friday evening. They visited with Fred Ridder's who are staying there in a cottage.

A fine baby boy was born to Mr. and Mrs. Harvey Stille of this city on Saturday morning. All are reported fine except Harve -- he hasn't come down to earth yet where he can be talked to.

Bobby Carr is spending his summer vacation at Clear Lake. That is he is mixing work with pleasure as he is doing some cement work at the Koerner Cottage but finds plenty of time for a nice cool swim in the lake.

Mr. and Mrs. Chas. Suckow and son. of Clarinda Iowa, came last week to spend the sumer visiting Klemme relatives and friends. Friday the family went to Forest City for a short visit with his brother, Wm. Suckow and family.

Clark Bredbenner is the owner of a fine new Napoleon Truck. He will use it in hauling ice and other general hauling. It sure is some truck and a dandy.

"Uffee"' George, Lloyd Lau and "Bill" Baack drove to Twin Lakes last Sunday to see Kanawha and Thorton play ball. They reported that the score was 10 to 21 in favor of Kanawha.

The little parking in front of the depot has been cleaned off, the high weeds which were growing there and obscuring the stones spelling the name "Klemme" Fine work, now keep it clean.

THRESHING COAL

I will have six kinds of coal on cars and in bins for threshing at Right Prices. Call in and see our coal.

W. F. LAU J-14tf

Wm. Keraus and family, the J. W. Waterman family and Mr. and Mrs. C. G. Waterman spent Sunday with Mr. and Mrs. C. F. Keraus at their cottage at the lake. Mrs. C. F. Kerause and nieces Wilhemina and Carolina Prochaska returned with them in the evening.

FOR SALE—Two registered Aberdeen Angus Bulls; also a few cows and yearling heifers, all registered. Grant Ulum, 4 miles east and 4 miles south of Klemme. J7-14-21-28

Our band concerts are a quite a number of people fr towns here each Wednesday Last Wednesday evening t quite a number here from Goodell, Belmond, Kanawha ervey. And while here the with our Klemme merchan

Wm. Trafford is taking vacation from his duties a niture department in W store. He is spending the his family at Dodges point Lake. The Trafford, Ell families have a cottage the er and are reporting a g Miss Buriff is also there w

Cairn Bros. tent show w Klemme again the 25th This should be excellent ne farmer for the appearanc Seven Cairns Bros. in Kle sure sign of a big rain. T here once this spring and regular cloud burst but game sports and will try t another big shower jus needed.

Mrs. Lenz, mother of Mr and daughter Ruth, who h visiting at the Rev. Mey left last Friday for Dows wh will visit with another daug Heuer and family and will h the house work during the They will return to Klemm their trip back to Toma, Wi

JULY CLEARANCE SALE!

14 GREAT DAYS, BEGAN JULY 9--ENDS JULY 23

Every year in July we hold a GENERAL CLEARING SALE, and this year, because we need money, we are making our bargains unusually attractive. We are selling some items at less than present wholesale cost—but our rule is "Keep the Stocks Clean" and so all overstocks and remnants of Spring and Summer Merchandise must go and go right now to make room for Fall Goods. And the prices we are making will move them quick.

MEN'S WEAR—

1 Lot Men's Dress Shirts, band neck, were $2.00 to $3.50, now go at each.... **$1.19**

1 Lot Men's Dress Shirts, soft collars attached, worth up to $6.50 each, now go at, each **$1.90**

1 Lot Men's Sport Shirts, at each .. **$1.00**

150 Men's Dress Straw Hats worth from $1.25 to $3.00, go at each **25c to 50c**

Men's 2-piece Balbriggan Underwear at each, ... **65c**

1 Lot Men's Porosknit Union Suits at **$1.25**

Bathing Suits for Men and Women at each **$1.65**

For Children, at each **$1.35**

Raincoats, 1 lot of Men's Rain Coats worth $10.00, at **$4.50**

1 Lot Men's Raincoats worth $18.00 now at **$9.50**

1 Lot Men's Summer Caps at **77c**

PIECE GOODS—

1 Lot Summer Dress Goods, per yd.. **22c**

1 Lot Summer Dress Goods, per yd .. **29c**

1 Lot Silk Stripe Dress Goods, worth up to $1.50 yard, now **75c**

Thousands of yards of Laces and Embroderies at **Half Price.**

A table piled high with Remnants.

The Threshing Season Will Be Early—

Malt—We have the good Golden Grain Juice and other kinds at special prices by the case for threshing.

Dishes—We have on Special Sale a large assortment of Dishes and Glassware at Special Prices.

Tables—Feed the Threshers on a new Table. Our stock of Extension Tables is complete.

FLOUR—

The WHITE SWAN FLOUR which we have been selling for years is milled at Springfield, Minn. The White Swan which the Farmers Elevator is advertising is milled by the Kansas Flour Mills Co. and is made of Kansas wheat—we want our customers to know the whole truth. Some years the flour from Kansas is good and some years it is not. We aim to handle Kansas flour only when the quality is up to what our customers desire, and when the price is in line. Do not be confused, the White Swan Flour which you know so well is handled at Klemme only by us.

Our flour prices are always the lowest for we buy Car Load Lots Direct From the Mill, and we always have a Special Price for Quanity Buyers.

READY-TO-WEAR—

100 Ladies House Dresses, worth up to $3.00, now going at each **$1.00**

100 Ladies House Dresses going at each, ... **$1.50**

100 Ladies House Dresses, going at each, ... **$2.00**

FREE DEAL —

To any Lady who will buy $10.00 worth in our Dry Goods and Ready-to-Wear Dept. at one time for cash during this Special Sale we will give a $1.00 dress FREE, or if your purchase is $15.00 you get a $1.50 dress free or if your purchase is $20.00 you get a $2.00 dress FREE!

1 Lot of Ladies White Middies at each, ... **$1.95**

1 Lot of Ladies White Middies at each, ... **$2.25**

17 Ladies White Lawn Waists at each, ... **$1.40**

1 Lot Ladies Wash Waists at .... **$ .50**

1 Lot Boys Wash Suits at each **$3.50**

1 Lot Boys Wash Suits at each .... **$ .75**

All Spring Coats for Ladies and Children Go at 1-3 Off

33 Ladies Brassiers, worth up to $1.50, now..... 75c

80 Ladies Corsets, worth up to $3.00 now **$1.25**

THE CANNING SEASON—

Red Cherries and Apricots will arrive arive about July 10th, and later we will have Peaches, Pears and Concord Grapes.

Leave your order with us before the fruit arrives and you will then be sure of getting just what you want.

SUGAR—

The price of sugar has been going down for several weeks and we advise our customers to buy "from hand to mouth" or if you are canning buy a bag at a time. Our price will always be lowest on sugar.

COFFEE—

We are headquarters for Coffee, and have always been on the "inside." We are selling a splendid peaberry coffee in 25lb lots at 25c per pound. And still some folks pay peddlers 40c and 45c for practically the same grade. It will always pay you to buy your coffee here—We are "next" to the Coffee Business and buy it buy the ton and save you at least 10c per pound the year around.

Four thrifty housewives from Mason City autoed to Klemme the day after the Fourth and purchased $150.00 worth of Ready-to-wear. Whenever the roads are good, we have quite a trade from the Larger Cities; they say "Your assortment is not so large but your prices are better than our Big Town."

ABOUT SHOES—It was in a Shoe Store in a town not many miles from Klemme that a customer came, the clerk took down a pair of shoes, customer tried it on, it was easy to see the shoe did not quite suit her, but the clerk waited, didn't make a move to show more kinds. The customer being nearly barefooted had to buy, so she took the only shoe which the clerk had showed her.

Customers are handled different in the Wellemeyer Shoe Dept. When you come in to buy shoes of us we first measure your foot and then throw out on the counter from 25 to 50 pairs that will fit you, with price tag on each. We satisfy our customers as to price, quality and fit. You don't have to ask to see more kinds here, we show you every thing we have got that will fit you and let you actually pick out what you like best. This is an original method of handleing shoes, we are the first and only store to sell shoes entirely from bins—we call them "Help Yourself Bins."

Our Shoe business is growing, the public far and near are finding out how nice it is to buy from our "Help Yourself Bins."

TRY US NEXT TIME YOU NEED SHOES.

Wellemeyer Dept. Store

THE KLEMME TIMES

enty-fifth Year—Number 45 | Klemme, Iowa, Thursday Afternoon, July 21, 1921 | $2.00 In Advance—$2.50 Outside of County

ashington Says Good Times Are Here Again

her News Dispatches From The Capital

RN FOR BETTER EXPERIEN- IN BUSINESS CIRCLES

lpfull Attitude of Harding Administration Given Credit.

Washington, July 21 — The feel- is general that industry and bus- ss have turned the corner. Tan- le evidence of this is on every nd. Some of the high lights con- buting to this conservation optim- n are:

The full swing of the harvest sea- n is in the agricultural belt, and e prompt moving of crops to prim- y markets. This is bringing of lions of dollars of actual cash into e agricultural heart of the country ich has been the hardest hit finan- lly. and the stimulating effect is eady seen in all the lines of retail d wholesale business. In addition rangements either have been made are about to be completed, which l give the farmers $125,000,000 new long time credits.

Increasing activities in a very eat number and variety of manu- turing plants and running to ca- city in order to meet fall deliver- .

Reduction of bank loans is almost e half of their high level of last nter.

A general increase in building ac- ities.

General and vary appreciable in- ease in retail business resulting in creased orders for fall deliveries.

Demonstration of the financial sta- ity of the averag man as shown by ports to the Federal Reserve ard. These reports submitted by er 800 banks in more than 100 of e chief cities of the country, show increase in savings deposits over t year of $238,000,000. This con tion was quite contrary to the gen- lly accepted belief that the aver- e man was "going broke" or using all his war time savings.

Decrease in number of business lures and in amount of liabilities.

Increase in freight traffic and de- nd for cars.

Credit belongs to admisistration

Of probably even more consequen- is the fact that back of all these nditions a feeling of confidence d self reliance permeates the bus- ss world in place of the pessimism a few months ago. Business in- rests which have kept in close uch with the situation give the ad- inistration the lions share of the edit.

One of the early policies of Presi- nt Harding was the inaugerationof eries of conferences, looking to siness restoration. These confer- ces included bankers and finan- rs from every section of the ited States. All phases of com- erce and industry were discussed th the utmost freedom of express- and out of these conferences a ne and constructive program was dually involved. The willingness the President and his official ad- ers to consult with men who are thority in the commercial and fin- cial world, before deciding upon y policy. has made a splendid im- ession, not only upon those engag- strictly in commercial and indus- al activities, but upon the country large.

The feeling is general that rding Administration is proceed- g along safe and sane lines. It is empting nothing miraculous or ectacular. It is not above talk- g advice from men of experience a position to give it. It realizes ere is nothing to be gained by indis eet haste merely for the purpose of eating a little temporary political pital.

ROMISE OF PEACE REDEEMED N LITTLE OVER TWO MONTHS

Republican Administration Brings War to Official Close

Washington, July 21—Those who ish to be accurate up to the last tail will be interested in knowing e United States and Germany were ficially at war four years two mon- and twenty-six days. The state of war was brought to a close offic- ially and technically July 2 at 3:10 P. M. (Eastern Standard Time), with the signing of the peace resol- ution by President Harding at the home of Senator Frelinghuysen at Raritan, N. J. where the President and Mrs. Harding were spending the Fourth of July holidays. Two years seven months and twenty one days had elapsed since the signing of the armistice.

With the signature of President Harding was completed one of the pledges made by him and his party during the presidential campaigne, —namely, that, in event and Republ- ican party were placed in the con- trol of both branches of Congress and of the presidency. one of the first acts of the Administration would be to bring about peace with Germany.

European Tension Caused Delay

Congress was convened in special session April 11 and President Hard- ing in his first message to Congress, April 13, urged peace by resolution. The Senate promptly responded by passing such a resolution. About the time the house was ready to act upon the resolution, the differences between Germany and the Allies Council over the amount of reparat- ions Germany should pay and the penalties that should be imposed in event of her failure, became so acute that all Europe seemed on the verge of a renewal of the war. At this point the German government appeal ed to the United States to act as ar- biter, which petition was promply refused in a short but firm note by Secretary Hughes. The tension was so great during this period that it was deemed the part of statesman- ship for the house to defer action on the peace resolution. Had it been passed at that time it might have led both Germany and the Allies to mis- interput the position and inventions of the United States and would have gravely aggravated the already very serious situation in Europe. In con- sequence, nothing further was done regarding the peace resolution un- til the European situation became settled.

Meanwhile the Democrats were raising quite a clamor, alleging in- excusable delay in passing the peace resolution and accusing the Republ- ican Administration of repudiating facts their campaign pledges in this regard. The absurdity of these Dem ocratic claims is exposed by the above facts. Including the period during which the critical situation in Europe made it unadvisable for the United States officially to declare itself at peace with Germany, only a little more than two months elap- sed between the assembling of the special session of Congress and the passage of the resolution and signa- ture by President Harding.

Not a Trival Matter

Responsible governments cannot and do not act in such critical mat- ters with the same haste and trival consideration that the individual ex- ercises in purchasing an ice cream soda or a pair of shoe strings. a fact which Democratic statesmen do not seem to grasp.

Furthemore the records show that the Democratic party was not so anx- ious for a speedy peace as the pro- testations of their leaders in Con- gress would lead the uninformed to believe. Peace coulld have been declared with Germany more than a year ago had it not been for President Wilson. The Republican Congress, in May, 1920, passed a peace resolution similar to the one President Harding has just signed. It was sent to President Wilson, but he vetoed it May 27, 1920.

JOINT INSTALATION

Tuesday evening the I. O. O. F. and Rebekah lodges held joint in- stalation at their hall. Mr. W. F. Pavey Dist. Deputy Grand Master from Klemme and Miss Eleanora Truitt, Deputy Pres. of the Rebekah assembly from Britt were here and conducted the work, their services being much enjoyed by all.

Following the work refreshments were served by a number of Odd Fellows. Not as large a number of members and friends attended the meeting Tuesday evening as usually do but those who were present spent a very pleasing evening. —Kanawha Reporter.

Local Disarmament Advocated

HANCOCK COUNTY NEAR TOP OF LIST IN NEAR EAST RELIEF

The people of Iowa have contrib- uted nearly $300,000.00 during the year ending June 30th. 1921, to the work of Near East Relief, according to the report. just issued from the state office at Des Moines. Of this amount $65,000 worth of corn was donated by Iowa Farmers, which was ground into corn food products and shipped across.

In looking over the list we find that Hancock County holds 8th place in the state of highest contributions, with $6,109.67 representing cash and corn credit. Webster county leads the list with $12,053.81, next in order are Polk, Winneshiek. Linn, Woodbury Keokuk, and Montgomery

This speaks well for Hancock County citizens and the farmers who donated corn. Many of the counties have large cities to draw more mon- ey from but Hancock county has no large cities and did much better than other counties in the state of 99 coun ties.

Hancock is always on the map when it comes to putting across big things. We were unable to get the figures for the towns and townships of the county but we presume Klem- me and surrounding townships held up their end of helping the people in the near east.

No Gold In Iowa

DON'T GET EXCITED OVER GOLD

Doesn't Occur in This State in Pay ing Quantities, Expert Finds

AMES, July 20.—In spite of re- peated reports that gold has been found in various parts of Iowa, there will never be a reproduction in this state of the California gold rush of '48, according to A. K. Friedrick, asociate professor of mining engin- eering at Iowa State College.

Of course there is gold in glacial gravel deposits in many parts of the state, says professor Friedrick, for gold is one of the most widely dis- tributed of medals. But to find gold in paying quantities he says, is quite another matter.

"As most of the gravels in the state are of glacial origin." says pro- fessor Friedrick, "it should not cre- ate any great excitement to find a trace of gold here and there, small pockets might even be quite rich, but the chances of finding a real gold mine are remote.

"Out of nine samples of Iowa gravels that I have recently assayed only two contained gold, and those two were not in paying quantities." In case the gravel contained two-hun dreths of an ounce of gold per ton worth about 30 cents. The other sample contained so little gold that it was impossible for Mr. Friedrick to weigh it on the apparatus he had on hand.

"Two minerals, yellow mica and pyrite, are commonly mistaken for gold," says Professor Friedrick. "Mica is light while gold is very heavy. Pyrite has a whiter appear- ance than gold. A decisive test of pyrite is the fact that it will burn if heated to a red heat. while gold will not."

The bathing girls whose pictures you see so often in the summer, pre- sumably bathe in the winter, too, but you don't see any pictures of them in their winter costumes.

TITONKA HAS ADOPTED MILK ORDINANCE

Should be Inforced in Every Town

Titonka has an up to date ordinan- ce providing for testing dairy herds with tuberin and regulation of the sale of milk within the town limits.

The ordinance further provides that no one shall sell milk or cream in the city without having first ob- tained a licence from the city to do so. The application for a licence must be accompanied by a satisfact- ory certificate from a reliable in- spector showing that the herd is free from all diseases. It also provides that the premises from which the milk is sold shall be kept sanitary. The licence is good for one year.

Such an ordinance should be in effect and inforced in every town as a protection for the public and in- sure getting clean and sanitary milk free from tuberculosis and other dis- eases.

OAT CROP FAIR HERE

Farmers around Klemme report to us that oats will run on the average between 25 to 30 bushels to the acre Of course some oats will perhaps go much better than this figure and some less but reliable farmers state that the above figures are about right here.

Sky High Booze

AIROPLANE BRINGING BOOZE FROM NORTH

Port Arthur Can., and Albert Lea Terminals.. Officials Neglect Duty, Claim

ALBERT LEA, July 20—That an airoplane is connecting Albert Lea with sources of liquor supply in Can- ada is the charge of officials here.

According to reports, an airoplane for the last six weeks has been mak- ing regular trips to Port Aurthur, Can. and back to Albert Lea with cargoes of Booze. It is said that the trips are made three and four times a week, that the airman takes his orders and then leaves for Canada early in the morning and gets back just at twilight with ten cases. He lands at one place and then at an- other near Albert Lea where the stuff is planted.

The violater then flies over the city and lands again where he stat- ions the machine over night and not- ifies patrons where the liquor is lo- cated. It is said that he gets $100 for the trip. He uses 35 gallons of gasoline.

"It is said that the prominent bus- iness man of Albert Lea is promoting the transportation of liquor and is getting a fine rakeoff for his trouble.

Newspapermen have been "hep" to this man's visit from the start but have been requested to keep still so the officials could work. Now nearly everyone in the city knows of the visits of the plane. In fact the kids shout as the airman passes over the city: "There goes the booze plane."

Seizure Starts

WASHINGTON. —Shipments of intoxicating liquors entering the ports o fthe United States or crossing the Canadian or Mexican borders without a prohibition permit are sub- ject to seizure by customs officers under orders effective today.

The orders put in force the rul- ng by Attorney General Daugherty upholding an opinion by former attor- ney General Palmer that trans-shp- ment of liquors from one foreign country to another by way of this country was in violation of prohibi- tion laws.

Klemme Ball Team Wins Firs Game Of The Season

NO "PILLS" SOLD IN KLEMME

So far no tobacco dealer in Klem- me has applied for a licence to sell "fags" coffin nails, or so called pills" Those who desire to smoke the little tobacco filled cylinders will have to look elsewhere for their favorite smoke. No dealer here seems to want to pay the high licence and take chances on selling cigarettes.

The new cigarette law is in full force and the dealer who sells to a minor will be given a stiff fine. The minor who is caught smoking is also up against it and is subject to a $5 fine and five days in the county jail. So it might be well for some of you minors to be a little more carefull in the future or else smoke your little "pills" behind the barn.

BELMOND YOUNG MAN KILLED IN AUTO ACCIDENT

Howard Luick, of Belmond, was fatally injured in an auto wreck near Waverly last week Sunday when the car he was driving smashed into a bridge. His cousin. Donald Brooks and another young man from Waver- ly were with him but they received only slight injuries. Luick's chest was crushed in, his lung mashed, ribs broken. one of which pierced his other lung. He passed away last Tuesday afternoon after untold of agony and suffering. He is a son of Mr. and Mrs. E. W. Luick of Bel- mond and was 21 years of age and graduated last year from the high school.

NORTHERN LUMBER CO. IM- PROVING

The Northern Lumber Co. have had a gang of men at work the past week putting in concrete foundations for their new building. The new building on the east side of their lumber sheds is going up rapidly. When completed they will have all their lumber under one roof and building and none will be exposed to the weather.

LEAKS FOUND IN WATER CONNECTIONS

Some leaks were discovered in the water connections on main street when water seeped up through the street. City dads had the pipes dug up the forepart of the week and the leaks repaired. Some of the pipes were damaged when struck by the sewer digging machine and evidently were not well repaired again.

GIRL IN TEENS PARACHUTES 15,200 FEET

ST. PAUL, Minn.,—"It was so ter- ribly cold; that was the worst of it!"

Miss Phoebe Fairgrave, 18, St. Paul High school girl, had just bro- ken the world's airplane-parachute jumping record for women, dropping safely to earth from an altitude of 15,200 feet.

"It was awful!" added the 96 pound Miss.

"My hands were numb when I picked my way along the machine.

"When I dropped 5000 feet my stomack began to act like I was sea- sick."

The air was so rare when she jumped out of her plane that for the first 5000 feet the parachute shot down without opening.

In her plane were Pilot V. C. Om- lie and Paul Goldborough, official recorder, Minneapolis Aero Club.

In her flying and jumping stunts Miss Fairgrave wears riding breeches a silk shirt, helmet, goggles and basketball shoes with suction soles. She also wore around her waist an inflated automobile tube, in case she should fall in water, as she has not yet learned to swim.

Farmers about 6 miles northeast of Klemme had a good soaking rain Saturday afternoon. All the way from there to Clear Lake a heavy rain fell. They might have divided that rain with Klemme—we needed it too.

Will Play Seven Cairns Bros. Here Monday

LOCALS DEFEATED WODEN ON HOME DIAMOND TUESDAY

Klemme Won From Woden By a Score of 10 to 4.

The local baseball team defeated the "fast" Woden team on the home diamond Tuesday afternoon. The game was called at 5:15. Gruet- macker pitched an excellent game, holding Woden down to only two hits Score by inning

Woden— 0 0 1 0 1 2 0 0 0 —4
Klemme— 5 2 0 0 0 0 0 3 X—10

KLEMME BALL TEAM TO PLAY 7 CAIRNS BROS. NEXT MONDAY P. M.

Everybody should come out to see the Klemme Ball Club and the 7 Cairns Bro. Ball Team next Monday, July 25th when they will stage a real battle at the local diamond. The game will be one of the best here this season as Cairns have a swift outfit and the Klemme team will be streng- thened for the occasion. Be on hand at the local diamond and give the boys your support.

BASEBALL

Klemme "Seconds" and Liberty Township "Bells" played an interes- ting game here Sunday. The score wound up with Klemme in the lead one. 9 to 10 was the way it was chalked up when the battle was clear ed.

Rowan and Goodell crossed sticks Sunday which resulted in the de- feat of Rowan by a score of 3 to 4. "Fat" Kluckhohn played short stop and Howard Doyle occupied the left field for Goodell. The game was fast from start to finish.

August Lau was a business caller at the county seat town Monday morning.

KLEMME HIGH TO PLAY BRITT

The Klemme High School ball team will make a journey to Britt next Sunday where they will play a return game with the Britt High School boys. The game promises to be fast and interesting and the Kle- mme boys want a good crowd of "rooters" from here to help them win the game. Plan to attend this game.

A $500 AN ACRE FARM

A 400 acre farm in Shelby county was sold the other day for an even $200,000, at the rate of $50 an acre. The seller was Joseph Michener of Council Bluffs. The price however was not wholly in the land. The farm has been the home of one of the fine- st herds of Aberdeen-Angus cattle in the world and to accomodate them there are buildings of finest design. The buildings and equiptment have carried an insurance of $41,000 or an amount equivalent to $100 an acre of the $500 paid, but even the remaining $400. or make it $350 an acre for the land is a significant price at the present time.

But the truth is that while there have been many discouragements on the farms, it is not true that land prices have slumped very much from the normal war prices. A few pieces were sold two years ago at speculat- ive prices, but on the whole land val- ues have remained very steady al- though there has been less land sold. Those who have it are not offering it at bargain prices.

WM.SMITH FILLS VACANCY ON COUNCIL

Wm. Smith occupies one of the "city dad" chairs on the council board in Klemme. He was appoin- ted to fill the vacancy caused by the resignation of Tom Blank.

Mr. Smith will no doubt make a good councilman and we believe his appointment will meet with the ap- proval of all the citizens of the com- munity.

Mr. Blank has served on the city board for a long term of years and has always given good and efficient service.

420 Scientists Die in 3 Years

Victims of Starvation Under Persecution of Bolshevik Regime in Russia.

INTELLIGENCE NOW A CRIME

Aged Philosophers Are Left to Fate in Dirty Prisons at Will of the Reds—Many Great Professors Among the Victims.

New York.—Several letters from scientists living under the Bolshevist regime in Russia and other documents describing the conditions under which the Russian scientists are living at present are made public by A. J. Sack, director of the Russian information bureau in the United States, representing in this country the Russian democratic anti-Bolshevist forces. This material came to Mr. Sack through Prof. Boris Sokoloff, a leading member of the party of Socialist-Revolutionists and deputy to the First All-Russian constitutional assembly. Professor Sokoloff is now in Prague, Czechoslovakia.

The statement says that according to official Bolshevist statistics 420 Russian scientists died of starvation during the last three years.

The names of the Russian scientists who wrote these letters were not given, as this, it is said, would expose them to Bolshevist persecution. Describing the conditions under which the scientists are now living in Russia, Professor X, writes:

"These years have been one continuous horror. . . . We were declared by the Bolsheviki to be parasites and drones, and we were deprived even of that miserable food allowance which the workers and the soldiers have been receiving."

Government by Falsehood.

Professor of Philosophy U. writes that he looks upon the tragic situation "with interest calmly, as befits a philosopher. Just as calmly as I consider the fact that in my room the water is freezing and that I am eating oats, instead of bread and meat. All these discomforts of soviet Russia I regard quite calmly.

"But there is one aspect of life under the soviet rule which compels me to despise that rule. This is their boundless falsehood. Every day, on the pages of their silly newspapers, in their speeches, in their books—there are falsehood and deceit everywhere."

Professor W. Writes:

"No, there can be no understanding between me and the Bolsheviki. I am an old, feeble man, hardly able to move, with feet swollen with sores from the cold and hungry winter. Yet they are keeping me in solitary confinement."

Aged Scientist Tortured.

Finally, Assistant Professor X. writes:

"It was hard to watch the sufferings of Evgraph Stephanovitch (Professor Federoff, the crystallographer). Aged, gray, emaciated from hunger, he had grown so weak the last few days that he was unable even to get up from bed. I came to visit him. I brought him a little stale bread, which I had difficulty in obtaining, for I had no money. He grasped the bread eagerly. He took a bite, and then he stopped:

"'You are young, better eat yourself; as for me, it is time for me to die.'

"And vainly did I try to urge him to take some bread and gruel. . . ."

The first issue of the journal, Science and Its Workers, published recently by the Committee for the Improvement of the Condition of Scientists in Petrograd, contains in its introductory article a list of Russian scientists who died of hunger and destitution during the last few months of 1920. This list cites the following names: Prof. V. A. Bernatsky (physicist), V. L. Bernatsky (zoologist), Prof. S. A. Vengerov, Prof. N. A. Gezechus, N. L. Hecker (physicist), Prof. D. I. Dubiago (astronomer), V. A. Moizalevsky (historian), Prof. V. V. Polovizov (botanist), Prof. E. S. Federoff (crystallographer), Prof. P. K. Sternberg (astronomer), and A. A. Shakhmatov (academician).

"If this process of the dying out of scientists," says the journal, "will continue at this rate our country will be entirely deprived of its brain. The life of a scientist in our times is terrible, as regards his physical environment, and is a torture morally."

SHE IS SOME GIRL!

Joan Ehner of San Francisco is called America's 100 per cent perfect five-year-old girl. She is a diver, swimmer, dancer, pianist and linguist, and is here seen doing one of the stunts that keep her in condition.

Under the direction of an American expert, China is building one of the world's largest mints, which will be able to coin 14 tons of silver a day.

Duck Refuges in Marsh Areas

Uncle Sam's Biologists Declare The Wild Fowl Must Have Further Protection.

ARE OUSTED BY DRAINAGE

Results of the Study, During Three Summers, of the Ducks and Canada Geese That Breed in Bear River Region of Utah.

(Prepared by the United States Department of Agriculture.)

Washington.—Although legislative measures for the protection of wild fowl have multiplied, and have added to the restrictions on hunters, these regulations have not been sufficient to maintain these game birds in their former abundance. Regions that once were the summer homes of myriads of wild ducks have been drained and placed under cultivation, and extensive areas where the birds at one time bred are now populous farming communities.

These changes, say biologists of the United States Department of Agriculture, have crowded out the former feathered residents and have served in a corresponding degree to reduce their numbers.

Realization of these facts has led recently to the adoption of other measures to encourage waterfowl. A number of extensive marsh areas have been made permanent refuges under the guardianship of the Department of Agriculture, and many private preserves, some formed by artificial means, have been established where the birds are protected while nesting. In addition, in a number of cases, rigid local restrictions have been placed upon hunters.

Investigating the Ducks.

As a means of co-operating in such efforts to maintain and increase the number of waterfowl, the biological survey of the United States Department of Agriculture has undertaken investigations of the general conditions under which wild ducks live and thrive, coupled with counts of the birds found in areas varying in character. During three summers, field studies were made dealing with wild ducks in the Bear river marshes in Utah, a report of which has just been published by the department in Department Bulletin 936, Wild Ducks and Duck Foods of the Bear River Marshes, Utah.

During the three seasons devoted to this work 12 species of ducks and the Canada goose were found breeding in the region included in the Bear river marshes, which cover an extensive area at the northern end of Great Salt Lake. In an enumeration made during May and June, 1916, of the 11 species of breeding ducks 3,560 pairs were counted, and it is believed that this number represents between 60 and 100 per cent of the total number of breeding ducks occurring here that season.

Vast Number in One Region.

Allowing five young reared to maturity as the average for each pair, and considering 1916 as an average season, the bulletin states that, at a conservative estimate, between 25,000 and 30,000 wild ducks, native to the marsh, are to be found there at the close of the breeding season.

It was found that, in addition to the large number of birds reared on the Bear river area, many other ducks came in after the nesting season to remain there until fall. That birds from the Bear river section range widely after leaving these marshes has been shown by records of ducks that have been banded and released there and subsequently were shot elsewhere. Records thus obtained show that birds released near the mouth of Bear river in migration cover the region from Oklahoma to Texas and west to California. The department urges the establishment of a greater number of preserves where wild fowl may breed and rest unmolested and find an ample supply of food.

Navy Plane for Commercial Uses

Navy coast patrol flying boat, converted into a six-seat passenger-carrying flying limousine. This is the first of a series of navy flying boats to be released for commercial purposes.

HOME TOWN HELPS

WORTH FAR MORE THAN GOLD

Value of Good Credit Must Never Be Forgotten by the Community or Its Citizens.

The following little story has aroused much interest among Kansas merchants and credit men. It was recently published in the bulletin of the Pittsburgh, Kan., Merchants' association.

"I buy your groceries, your dry goods, your home—everything you use or need.

"I am not money; I am its superior. I buy many times more than all the gold in the world. With me money may be bought.

"I am the very basis upon which the business life of the world has been built, more so in modern times than ever before.

"I am founded upon honesty, and built upon faith in mankind, and woe unto the man or woman who wilfully abuses me.

"I have given men the means to become rich, means which nothing else could place within their reach.

"I am, when rightly used, the greatest means of prosperity and happiness, but when abused, I have brought misery into the lives of men and women.

"I am confidence placed in a man's ability and reliability to meet his future obligations.

"I am greater than industry and capital, for I demand industry and capital of others on the strength of ability and disposition to make my promises good.

"I am good credit."

—From the Nation's Business.

GET AFTER THAT BACK YARD

One Unsightly, Neglected Place Will Spoil the Appearance of Otherwise Well-Kept Street.

Back yards are something big city dwellers long for and small town dwellers long to get rid of. But back yards are a geographical condition; the yearning is about as close as a cityite ever gets to one, while the small townite finds it hard to dispense with for want of something to take its place.

A back yard in some seasons of the year is not exactly an object of beauty. Paintless fences are in a more or less acute state of unrepair, tin cans, old shoes and worn out brooms have somehow eluded the garbage can.

Why not get busy and give the back yard a thorough house-cleaning? The exercise will do you good, and the neighbors will rise up and acclaim you.—Montreal Family Herald.

Oklahoma Club Members Feel at Home.

Even at home, "the little piece of home" taken overseas by the Y. W. C. A. for our boys, comes in handy. Out in Oklahoma in building a clubhouse, Lock Sanders post, No. 59, of the Legion has decided that it will borrow the plans of the Y. W. C. A. hostess house. In camps and overseas it met such a need that now, back in their home town, Hugo, Okla., the boys are building one for themselves. So interested has the whole town become in the scheme that everyone is helping. Citizens are buying boards at one dollar apiece and painters and carpenters are donating a day's work. The plot has been given by the city. The structure will contain an auditorium with a seating capacity of 200, a reading and writing room and an office, all on familiar lines.

To meet the demands, the national board, Y. W. C. A., 600 Lexington avenue, New York city, offers to share with other Legion posts or communities a plan for a delightful clubhouse. Pictures are available.—Exchange.

The Garden Plot.

The range of choice in the location of a city garden must necessarily be somewhat limited. Good drainage, sunshine and a suitable soil should be kept in mind in selecting a site for the garden. Where fowls and stray stock are likely to interfere ample protection must be provided by a good fence—a problem that must be carefully considered especially in the cultivation of vacant lots. If the soil is poor or very heavy, well rotted stable manure will help correct these conditions. Commercial fertilizers may also be used to furnish plant food where the soil lacks in the necessary elements.

Material for Stone House.

The stone house is very adaptable to all those regions where this material can be secured from the excavation of the cellar or from some neighboring road improvement. Sometimes an old stone wall serves as a source of supply. Because of the native character of this material it will always be in harmony with the landscape.

A Bad Night.

"I worked hard for this money," said the lone pedestrian.

"So did I," growled the footpad. "I've been standing around here for two hours in the rain waiting for a boob like you to come along. There's no telling what the missus will say to me when she finds out I've got my feet wet."—Birmingham Age-Herald.

COULD BEAT HANDS SHUCKING HIS CORN

At Least J. A. White Would Bet So, After Being Relieved of Dyspepsia by Tanlac.

"My wife and myself have had stomach trouble," says Mr. J. A. White, residing on the Leestown Pike, R. F. D. No. 6, near Lexington, Ky., "and have both been nervous and run down.

"We could not see anything without suffering afterwards and could not sleep at night. We were regular nervous dyspeptics. We tried many remedies without permanent benefit until we heard of Tanlac. I got this medicine and began using it. We noticed immediate results. We are both greatly improved by Tanlac. We give all credit for the change of health to Tanlac. It is a remarkable medicine.

"I personally feel so good that I told my hands a day or two ago that I could beat any of them shucking corn. I meant it and believe I could have beat 'em all."

Of all the maladies that afflict humanity chronic dyspepsia, such as Mr. and Mrs. White suffered from, is probably the most prevalent, and hours might be consumed in describing the sufferings, mental and bodily, of the victims of chronic dyspepsia.

A morbid, unreal, whimsical and melancholy condition of the mind, aside from the nervous physical suffering, is the usual state of the average dyspeptic, and life seems scarcely worth living.

Tanlac, the celebrated medicine, was designed especially for overcoming this distressing condition and millions of people have taken it with the most astonishing and gratifying results. It seems to go straight to the spot, toning up and invigorating every organ of the body.

Sold by leading druggists everywhere.—Advertisement.

Certainly Not.

She—"Do you believe a girl should ever kiss a boy?" He—"Not if the boy objects to it."—Life.

BACK GIVEN OUT

Is a dull, constant backache [illegible] you up? Are you tired and achy—tortured with sharp, stabbing pains? [illegible] you find it impossible to be happy [illegible] enjoy your work? Then, look to your kidneys! When they weaken, the system becomes overloaded with uric [illegible] and backache, sharp pains, headaches, dizzy spells and urinary disorders naturally follow. Help your kidneys with *Doan's Kidney Pills.* Doan's have brought new health to thousands.

An Iowa Case

Mrs. R. [illegible] Biggs, 119 [illegible] Ave., Council Bluffs, Iowa, says: "My back was so lame [illegible] could hardly [illegible] over. I could[illegible] rest and my [illegible] was broken. [illegible] the least twi[illegible] sharp pains [illegible] me through [illegible] small of my back. Doan's Kidney Pills gave me [illegible] lief in a few [illegible]. A number of boxes gave me a cure."

Get Doan's at Any Store, 60c a Box

DOAN'S KIDNEY PILLS

FOSTER-MILBURN CO., BUFFALO, N. Y.

Bank Failure!

Is your money safe?

Deposit in a South Dakota State Bank where all deposits are *guaranteed* by State Law. Certificates of deposit issued, 5% 6 or 12 months.

Mellette County State Bank

White River, South Dakota

THIS IRON FREE WRITE TODAY FOR SPECIAL OFFER

Men and women are making $10 to $20 a day right in their own town selling Imperial Self-Heating Irons all or part of their spare time. Weighs only six lbs., beautifully finished, fully guaranteed. Every home using the old-fashioned stove-heated iron will buy one.

Send for an Imperial Iron for your own use. Test it! Try it! You will realize why it sells so [illegible] neighbors and friends. Burns 10 hours at 2c cost. [illegible] ways hot, no waiting, no hot stove. So simple [illegible] can use it. Send postcard today for big free [illegible]

Imperial Brass Mfg. Co., 567 S. Racine [illegible] CHICAGO, [illegible]

DARLING BABY BRIGHTENS HOME

Children's Laughter a Pleasing Sound

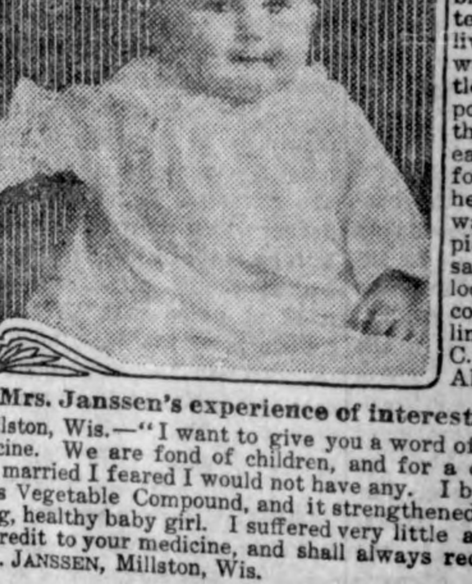

Altoona, Pa.—"I am writing to tell you what Lydia E. Pinkham's Vegetable Compound has done for me. We had six children die almost at birth. From one hour to nineteen days is all they have lived. Before my next one was born I took a dozen bottles of your Vegetable Compound, and I can say that it is the greatest medicine on earth, for this baby is now four months old, and a healthier baby you would not want. I am sending you a picture of her. Everybody says 'That is a very healthy looking baby.' You have my consent to show these few lines to anybody."—Mrs. C. W. BENZ, 131 3rd Avenue, Altoona, Pa.

Mrs. Janssen's experience of interest to childless wives.

Millston, Wis.—"I want to give you a word of praise for your wonderful medicine. We are fond of children, and for a considerable time after we were married I feared I would not have any. I began taking Lydia E. Pinkham's Vegetable Compound, and it strengthened me so I now have a nice, strong, healthy baby girl. I suffered very little at childbirth, and I give all the credit to your medicine, and shall always recommend it highly."—Mrs. H. H. JANSSEN, Millston, Wis.

Mrs. Held of Marinette, Wis., adds her testimonial for Lydia E. Pinkham's Vegetable Compound. She says:

Marinette, Wis.—"I was in a nervous condition and very irregular. My doctor advised an operation. My husband brought me one of your booklets and asked me to try Lydia E. Pinkham's Vegetable Compound. It overcame my weakness so that I now have a healthy baby girl after having been married nine years. I am glad to recommend your medicine, and you may use my letter as a testimonial."—Mrs. H. B. HELD, 330 Jefferson St., Marinette, Wis.

There are many, many such homes that were once childless, and are now blessed with healthy, happy children because Lydia E. Pinkham's Vegetable Compound has restored the mother to a strong and healthy condition, as it acts as a natural restorative for ailments as indicated by backache, irregularities, displacements, weakness and nervousness.

Women everywhere should remember that most of the commoner ailments of women are not the surgical ones—they are not caused by serious displacements or growths, although the symptoms may be the same, and that is why so many apparently serious ailments readily yield to Lydia E. Pinkham's Vegetable Compound, as it acts as a natural restorative. It can be taken with perfect safety and often prevents serious troubles.

Therefore if you know of any woman who is suffering and has been unable to secure relief and is regretfully looking forward to a childless old age, ask her to try Lydia E. Pinkham's Vegetable Compound, as it has brought health and happiness into so many homes once darkened by illness and despair.

Lydia E. Pinkham's Private Text-Book upon "Ailments Peculiar to Women" will be sent to you free upon request. Write to The Lydia E. Pinkham Medicine Co., Lynn, Massachusetts. This book contains valuable information.

New York Zoo Has Albino Rattlesnake on Display

New York. — The Zoological park in the Bronx has on exhibition a white rattlesnake found in the Berkshire hills. The snake is about twelve inches long, has pink eyes and is said to be an albino. It is about a year and a half old. At the park it is regarded as a great curiosity since in the last twenty-one years there has been no report of such a white rattler. The snake is transparent when held to the light. Raymond L. Ditmars, curator of reptiles, discovered the snake. He was unable to capture it when it ran into a rock pile. He made another trip and met an amateur snake hunter, Roles Smith of Sheffield, Mass., who promised to see that the snake was captured and fulfilled his promise.

IT MADE EVEN PARISIANS GASP

Extravagant Costume Worn by Mrs. Wilkinson of England.

"Temperance Queen," Who Never Wears Same Gown Twice, Gives the French a Sensation.

Paris.—No longer afraid of being called profiteers, the owners of "war millions" are now bringing them out for the "grand season."

The result is that Paris it witnessing a carnival of flamboyant extravagance unequaled, according to many critics, since the days of Nero.

Mrs. Smith Wilkinson, English "temperance queen," who for three weeks has made Paris sit back and gasp, appeared at the Pre Catalan restaurant one Saturday night with her third husband, who is twenty-four years old, wearing on her head a genuine crown composed of more than a thousand pearls and rhinestones. The crown formerly was worn by the Grand Duchess Xenia of Russia. Mrs. Wilkinson bought the trifle for $800,000.

Suspended beneath her chin was the cluster of famous Shrewsbury pearls, more than 300 years old. They were bought by Mrs. Wilkinson from the English museum so she could wear them in Paris. Her dress was interwoven with more than 300 genuine diamonds, other gems being set in her stockings and shoes.

Altogether, Mrs. Wilkinson estimated her costume to be worth in the neighborhood of $1,500,000. She said:

"French women have been the style setters long enough. I made up my mind I would show them what real sensations meant. I have a different gown for every day in the year. I never wear one twice.'

For threading the ends of iron rods used to hold silos together a cutting die that can be operated by power from an automobile has been invented.

Blood Is the Sap of Life; Keep It Pure

You grow by good blood as a tree grows by sap. Rich blood, robust man. Good sap, sturdy tree. Keep the blood healthy and wholesome; poor, impoverished blood cannot nourish the body or remove the waste as nature intended.

When your blood is impure, itching, flaming skin eruptions often break out, and your body gets run down and weak—easy prey for disease. To be safe, keep the circulation wholesome.

USED 50 YEARS S.S.S. FOR THE BLOOD

For this S.S.S., the famous vegetable blood remedy your druggist keeps, is excellent. Start enriching your blood with S.S.S. today, and write about your condition to Chief Medical Advisor, 838 Swift Laboratory, Atlanta, Ga.

For The Farmer

TH SPRAY IMPORTANT

d Codling Moth Reported Prevalent Than Ever.

rtly to the early frosts and the fact that uncared for or ar heavy one year and light ext, the Iowa apple crop is o be small and. according to nology section of the Iowa nt station, it will be even if the fourth spray is not

ear there are more scab and ling moth than in the ordinson, the former appearing quently in the northern part ate and the later in the cen- southern parts.

urth spray is due from July ly 30. It should be made llows: Four quarts of lime to 50 gallons of water or bor 4-50. Add one pound lead powder to either of these

CAUSES ROPY BREAD

vercome by Care in Handling Baking.

you ever made bread that be- py, stringy and sticky on the f the loaves from 24 to 48 fter it was baked?

have had this experience per u do not know that the cause rouble is a tiny heat resisting n, a common germ which round in the air. This organ hetimes causes slimy coating on boiled potatoes which en put away in the cupboard often called potato bacillus. ding to Dr. R. E. Buchanan, the bacteriology department owa State College, potato bac uses ropy bread during the ths of July and August. Dr. an says there are three pre- s to be taken against this : First: be certain that clean e more likely to contain the than others. Second: sufficne should be allowed for the o raise as well as this will al- e for formation of the lactic large enough quantity to he action of the germ. Third hould always be kept in a cool High temperature incour- e bacterial growth.

IN LOW SPIRIT

have a woman mayor here " She,s just been elected husband is about the uneasn in town."

y so."

s told several of his friends ntially that if his wife still same opinion of him she had te election e's slated for te dog catcher."

POTATO SORTER ADVOCATED

Will Help in the Selection of Seed, Says Truck Crops Specialist.

"For those who are raising potatoes and the potato sorter will prove useful in weeding out inferior and anproductive stock," says A. T. Erwin, chief of truck crops at the Iowa agricultural experiment station. Two years ogo Mr. Erwin and his assistants carried on an experiment which emphasized the value of the potato sorter in seed improvement. At blossoming time they went over a field and selected and staked out some 200 hills which showed evidence of curley dwarf. These were harvested separately and run over the potato sorter. Less than one per cent of the crop from these hills made first grade potatoes.

WATCH OUT FOR STABLE FLIES

Keep Manure Cleaned Up and Straw Stacks in Good Shape.

Altho there has been no evidence of an outbreak of stable flies in this part of the country this year, there is danger of their making their appearance later in the season if protective measures are not taken.

Regarding this matter the United States Department of Agriculture has the following to say:

"Keep the barnyard manure, especially if contained straw. cleaned up and scattered on the fields to permit the sun and drying to kill the maggots. Stack the straw, don't blow it out in an irregular loose pile. Build vertical sides. Keep middle well filled and tramp well. Clean up around the base of the stacks and scatter remnants. It is a certain that the straw will not be used for feed, spread it at once to be plowed under or if that cannot be done, burn the stacks immediately."

RECORD ENROLLMENT AT AMES

Over 1,200 Students Take Work in Summer Session

With 1,285 students enrolled in more than 255 classes, Iowa State College is conducting the largest summer session in the history of the college.

Students from many states and several foreign countries are in attendance. Most of the work that is offered during the regular school year is available to students during the summer.

Summer session work was offered for the first time at Iowa State College in 1911 when about 50 superintendents and teachers in public attended. In 1912 there were 128 students and from this time the enrollment steadily increased. Last year 763 attended the first summer session. This year enrollment is about 500 greater than that of last year.

KEEP FLOCKS AT SUMMER GAIT

Cull Loafers if Birds Fall Below 50 Percent Production

How can Iowa farm flocks be kept up to a 50 percent egg production during the summer months.?

"Cull them out", is the answer H. A. Bittenbender. head of the poultry husbandry department of the Iowa State College, gives to this question. If the flock consists of a good egg laying strain and is properly managed, the birds should maintain an average production of an egg every other day, he says. If flocks fall below this average, it is probable that some of the hens are not laying or there is disease in the flock.

In either case the loafers should be gotten rid of if the flock is to produce wnat it should.

GIVE PIGS FILL OF CORN

Even on Alfalfa Corn Ration Should Not be Limited.

That the corn nation of weaning pigs on alfalfa pasture should not be limited is indicted by the results secur in experiments conducted by the animal husbandry section of the Iowa agricultural experiment station

Six lots of pigs were taken shortly after weaning time. They weighed in the neigborhood of 55 pounds each and were fed until they weighed 225 pounds. One group was fed in a dry lot as a check. The other groups were fed different amounts of corn and tankage and were allowed to run on alfalfa. Only one of these five groups was self fed "free-choice" style on both tankage and corn.

The free choice group required less corn and tankage per 100 pounds of gain and required a smaller unmber of days- to reach- 225 pounds than did the other groups. The more the corn ration was limited on alfalfa the more tankage was required for 100 pounds of gain. With corn at 55 to 60 cents a bushel and tankage at $60 a ton, tankage is about three times as expensive as corn.

CONFESSION

W. J. Bryan's father once missed several large hams that had been hanging in the barn loft. He suspected that the thief did not live many miles away but he made no direct charge against anyone; in fact he refrained from mentioning his loss to a single soul. A few days later his neighbor called. "Say Judge , said the man. "I heard you had some hams stole the other night."

"Yes," replied the Judge very confidentially, "but don't tell anyone. You and I are the only ones who know about it"

CARE OF REFRIGERATOR PAYS

Should be given Weekly Bath; Keep Icebox Filled.

There are two duties which must be preformed by the housewife to get the maximum service from the icebox, according to the home economics department at Iowa State College.

If the food is to be kept clean and sweet, the refrigerator must be kept free from dirt and spoiling food. Food spilled on the walls or shelves should be removed and a weekly washing with cold water and soda should be administered. An effort should be made to secure clean ice at all times. The drain pipe should be washed with soap suds and scalded at least once a week.

If the icebox is to keep the food cool, some effort must be made to give it a fair chance. Large pieces of ice do not melt as quickly as small ones, and it costs less to keep a refrigerator filled than half filled. Do not leave the door open while you think of what you are going to take out of it. It is an erroneous belief that ice, when wrapped in paper will not melt so quickly as otherwise. The paper on the other hand stops the proper circulation of cold air and impairs the efficiency of ice box.

IOWA ORCHARDS ON DECREASE

50 Percent Less Apple Trees Now Than in 1910; Spraying Gaining Rapidly, However.

What has become of Iowa as a fruit growing state?

According to the census report recently issued, there are only about 42 percent as many fruit bearing tress in the state as there was ten years ago.

The number of apple trees alone has been reduced about 50 per cent. In 1910 there were 5,847,034 tress while in 1920 there were only 2,996, 469. The figures show that there are now only about one third as many young tress not yet bearing as there was 10 years ago.

The falling of the fruit production is marked on the case of every fruit with the exception of strawberries, which have shown a small increase.

In 1920, 61.7 percent of the farms in Iowa reported bearing apple trees while in 1910. 68.5 per-cent reported There are 131,791 farms in Iowa having orchards It is estimated that 10,000 orchards were sprayed this year as compared with 3,000 last year. In this respect orcharding conditions are on the upgrade and the increase in spraying somewhat offsets the disease in the trees.

Since spraying orchards as a rule do not produce enough for consumption in the home, these figures show that Iowa does not produce enough fruit for her own needs. Last year it was estimated that 2,000 carloads of apples were shipped into Iowa from outside points. In addition to the large shipments last year, Iowa produced more apples than in any year for the past four. There is no basis, says the extension department at Iowa State College, for the belief that apples raised in Iowa can not be sold. The difficulty in Iowa is that the apples are not cared for. and therefore cannot compete with those which are shipped in free from insect and disease injury.

EARLY FALL PLOWING IS BEST

Middle of August None Too Soon For Winter Wheat. Say Farm Crop Experts.

For those who are thinking of sowing fall wheat this year early fall plowing is advised as a good practice and as especially valuable for land which is not high in fertility, according to the farm crops and soils department of Iowa State College.

Instead of waiting until the first week of September to fall plow as is often done it is thot that better fall wheat will result if farmers start the plowing at least in the midle of August. It is sugested by the department that if the grain crop is harvested this year with a tractor as power a disc hitched behind the binder will put the ground in excellent condition for plowing. Where a limited amount of power is available this will not be practical, however.

In soil that is very rich, early and deep plowing may result in too rank a growth the folowing season on account of an extra amount of plant food being available. When plowing is done early instead of late there is likely to be less weed growth to draw on the food and water supply, the lose soil will take in more of the rain and the weeds and other growth that are turned under will have a longer time to decay. Where fall wheat is not to be sown. early fall plowing gives the soil more time to settle and become firm so that discing and harrowng in the spring will be more likely to result in a mellow and compact bed.

In order to get harvested small grains out of the way for early fall plowing many farmers stack instead of waiting to thresh from the shock. Otherwise threshing is frequently delayed until early fall plowing is out of the question.

POULTRY NEED CLEAN HOUSES

Wil Not Do Well Under Unsanitary Conditions.

"Don't let the poultry houses become foul and stale during the summer months fo that is the time when poultry parasites are most active and injurious," is the advice of the poultry section of the Iowa extension department.

Sanitation is very essential in the yards, houses and with the equiptment in order to have a flock free from disease, lice and mites. All croppings and trash should be removed from the poultry house and yards. The yards should be plowed deeply and sown to a green crop such as oats. It is well to lime the soil after the plowing is to aid in checking the work of the disease germs that may be present.

Spray thoroly the houses which are badly infested with the mites using a mixture of three parts of kerosene and one part of crude carbolic acid. Standard solution of stock dip or coal tar products will serve satisfactorily also for this purpose.

White washing the poultry house each year checks insect breeding and leaves the building clean. A white wash is suitable for this work can be made by mixing one bushel of unslacked lime which should be slacked in 12 gallons of warm water, two pounds of common salt, one pound of zinc sulphate, which is disolved in two gallons of water and added to the slacked lime. and two gallons of milk. For every gallon of this solution three teaspoonfuls of chlornated lime should be added to make the white wash act as a disinfectant as well as a cleaner.

W. F. PAVEY
The Practical Blacksmith
OXY-ACETYLENE WELDER
Wagon, Buggy and Machine Repairing
Horse .Shoeing and Plow Work A Specialty

WALTER F. LAU
Dealer In
Grain, Coal and Live Stock
A Square Deal Always
Phone 16 Klemme, Iowa

KLEMME DRAY LINE
Phone 2105
A share of your patronage is solicited. All work attended to promptly and carefully. We haul coal quick.
LLOYD LAU, PROP.

DR. R. M. THOMAS
Veterinarian
All Calls are answered promtply.
Phone me at
Klemme — Iowa

BEN A. REEMSTMA
Farm and General
AUCTIONEER
Sales conducted to insure the owners highest approval. See me for dates and terms.
Phone 508
Klemme — Iowa

THE CITY DRAY LINE
—Is prepared to do your hauling carefully and promptly. We solicit your patronage. Charges reasonable.
Coal Hauling Done
Louie Knoke

Doctors Reuber & Zinn
Physicians and Surgeons
Office—Main St., opposite Hotel, Phone 19.
CALLS NIGHT AND DAY PROMPTY ATTENDED
Large latest Xray and Electro Therapeutic Machines.
Eyes Examined and Refracted. Glasses Fitted.

DOCTOR MISSMAN
PHYSICIAN SURGEON
OFFICE--State Savings Bank Building, 'Phone No. 1105
RESIDENCE--North of Park, 'Phone No. 1109
X-Ray Radiographs Electrical Treatments
Eyes Tested Glasses Fitted

RANGES--
Now is the time to buy your new range. We have the following.
Majestic
Blue, White and Plain Finish
Globe
Several styles and Finishes
Coles Hot Bast
A very good Range
Quick Mea
In the New Gray and Blue
Oll Sloves
Only a few left, get one now.
Our prices are Right on Stoves and Ranges
JACOBS & SON

Transfer? A fat chance!

I READ a story.
ABOUT A fellow.
WHO SLIPPED.
ON AN icy hill.
AND STARTED to slide.
AND TRIPPED up.
A FAT lady.
WHO SAT on him.
AND RODE down hill.
TO THE foot.
AND THEN he wheezed.
"MADAM, YOU'LL have.
TO GET off here.
THIS IS as far.
AS I go."
SO WHEN a new clerk.
WHO DIDN'T know.
MY REGULAR smoke.
TRIED TO sell me.
SOME OTHER kind.
OF CIGARETTE.
I REMEMBERED that yarn.
AND TOLD the clerk.
JUST WHERE to get off.
OTHER KINDS will burn.
AND GIVE off smoke.
I'LL ADMIT that much.
BUT THAT'S as far.
AS I'LL go.
THERE'S ONLY one kind.
OF CIGARETTE.
THAT CAN, and will, and does.
REALLY "SATISFY."

OTHER cigarettes may please your taste for a time—but that's as far as they go. With finer tobaccos—both Turkish and Domestic—and with finer blending—Chesterfields give you the fullest possible cigarette enjoyment. They *always* satisfy. It's the blend—*and it can't be copied.*

Air-Tight Tins of 50
Ask your dealer to show you the new vacuum-sealed tins of 50 Chesterfields. A compact, convenient and absolutely AIR-TIGHT packing—the cigarettes keep fresh indefinitely.

They Satisfy **Chesterfield** CIGARETTES
LIGGETT & MYERS TOBACCO CO.

The Klemme Times

R. A. JORGENSON, Publisher

Entered at the postoffice at Klemme, Iowa, as scond class matter.

SUBSCRIPTION RATES

One Year. in advance.....$2.00
One Year, outside of county..$2.50

ADVERTISING RATES

Display, per column inch.....25c
Readers, per line 10c
Classified or want ads, per line..10c
Card of Thanks, per line.....10c
Legal Notices at legal rates.
Black-face lines double charge.
No local or classified adv accepted for less than 25c per insertion. No display adv for less than 50c per insertion. These rates are net.

OVERWORK

When Uncle Zeke was forty-eight
The neighbors used to say,
"He's lookin' pretty bad of late,
He ought to learn to play.
A man toward fifty is past his prime,
He oughtn't to forget
If he keeps at it all the time
Hard work will kill him yet."

When Uncle Zeke was sixty-two
The parson shook his head.
"Ezekiel has too much to do;
He's all worn out." he said
"A man of family has no right
His health to disregard;
I fear he'll pass away some night.
He's working far too hard."

When Uncle Zeke was eighty four,
Still toiling on his farm,
The boys around the country store
Were moved to grave alarm.
Said they: "He ought to drop the plow
An spend his time in bed
He's worked too long already now,
Next you'll see him dead! "

Now Uncle Zeke is ninety-three
And works from rise of sun
Till dusk, then stays around to see
The evening milking done.
He's strong of limb and clear of eye,
No job he'll ever shirk,
And still the neighbors prophesy
He'll die of overwork!

VICTIM OF PECULIAR ACCIDENT

Forest City Republican — Woodrow the little three year old son of Mr. and Mrs. W. C. Hanson of this city suffered a peculiar accident Saturday evening while standing in front of the Robinson Pharmacy. The crowds of Saturday night shoppers, in their hurryng here and there accidently pushed the little fellow through an open window at the sidewalk level, in the Robinson Pharmacy, and in the landing struct a pile of bottles causing a deep gash across his forehead and several other bruises. The injured boy was taken at once to the doctor where it was found the wound necessitated a unmber of stitches, but the little fellow was plucky for all of that and it did not keep him from seeing his favorite "Fatty Arbuckle". The basement window of the pharmacy had been opened to get better circulation on account of the terriffic heat.

The Winners

The men who reach the higher places are not cast down by each reverse; they drape some smiles around their faces and say the luck might be much worse. Of men whose fame is now immortal, a vast percentage started poor; and not for them did fortune chortle. when they set forth, dead broke, obscure. They had hard knocks and kicks and bruises, and they remarked when going lame, "In lifes grim race the faint heart loses, the brave heart scores and wins the game." The faint heart quit as roads grow rougher, and to the skies their wails ascend; the fellows built to strive and suffer press on and reach the journey's end

The faint heart lads are often gifted, and they might win some prizes gay; but in hard luck their hands are lifted and they surrender right away. How many poets angel-throated have missed the fame that might be theirs because their early rhymes were too punk to feed the polar bear? How many painters are forgotten and planted under grassy knolls, because some said their work was rotton, and froze the current of their souls? The faint heart scout, tho wonderous clever, throws down his tools at fortunes frown; the stout heart guy toils on forever, and gets a morgage on the town:— Walt Mason.

The second stage in a series of happenings in Mosalem township, Dubuque county occured when Peter Munster woke up of a morning to find four acres of growing corn cut and whithering in the hot rays of the sun. Indications point to a body of men doing the cutting. How the party managed to cut the entire field without disturbing the family residing nearby is a mystery. No reason for the action has been ascertained.

D. M. KIDS PARADE AGAINST HIGH COST OF ICE CREAM— THEY LOWER PRICE

Saturday the kiddies of Des Moines formed in a vast parade headed by a band in their campaign against the high prices charged for ice cream sundaes, cones and drinks. They were assisted in their campaign by the Des Moines News and Tribune who put on a newspaper campaign exposing the graft in ice cream by Des Moines Dealers.

The campaign was successful and an imediate drop in ice cream and cold drinks was the result.

Ice cream cones in Des Moines are back to a nickle again, soft drinks from 6 to 8 cents and ice cream sundaes from 11 cents up.

Wholesale ice cream dealers have also made big cuts in their prices. Ice cream wholesales at Des Moines now for $1.00 per gallon by some makers. The retail price now to the consumer is now $1.20 per gallon, according to newspaper reports.

The cities have grafted in ice cream all over the country and have held up prices long enough. The prices in the smaller towns have been as low as possible to insure the dealer a fair profit, as they are generally dependant on city dealers for their ice cream supply and also have to pay high express rates to get the cream shipped in.

The best yield of sugar beets in the history of the industry in this state is indicated by conditions now, according to Earl Moore agricultural superintendant for the Northern Sugar corporation, and his assistant, E. T. Hickman, who have completed a tour of inspection of 14,000 acres of beets in the territory surrounding Mason City. Of this acreage 1.300 acres have been blocked and thinned and the remainder will be finished soon.

HARSHER NAME

"How old are you Uncle Eph?"

"Ninety-eight years old, sah"

"You're a fine example of longevity."

"Sah?"

"I say you're a fine example of longevity."

"Yes. sar. Thank you, sah. But when my ol' 'oman is hard at work an' I'm settin, in de sunshine dad ain't whut she calls me."

FOR SALE---A fine reed baby carraige, in excellent shape and as good as new. Inquire at the Times Office. J-14tf.

Mark Twain's Elephant.

Most of us receive white elephants at Christmas, minus trunks and tails, but Mark Twain, the American humorist, actually received an elephant one Yuletide. Just before the festive season a great friend wrote and told him if he was willing to accept an elephant as a token of his regard, it would arrive in due course. Whether Mark looked upon the whole thing as a joke or not one cannot say, but he answered the letter by return mail, thanking his friend for the offer, and agreeing to accept the animal. First, a huge supply of hay was delivered, then an elephant trainer was announced to inspect the premises, to see that there was proper accommodation for the beast, and finally, the animal itself appeared upon the scene. It was a very fine specimen, and, to the casual observer, it might have come straight from India. However, on its new master closely inspecting it, he found his Christmas present was most beautifully modeled of cardboard. An amusing practical joke, but somewhat expensive.

New Airplane.

Builders of the "bat-wing" airplane have designed the new craft to overcome the resistance of struts, wires and fuselage that in the usual type of machine consumes almost three quarters of the engine power. The new design, says Popular Mechanics Magazine, is a great double cambered airfoil that terminates at right and left in the conventional ailerons and that tapers in the rear to a tail that has the usual elevator and rudder.

The aerofoil measures 100 feet from tip to tip and swells in the front to a thickness of seven feet. In that bulge is a cabin 30 feet long, eight feet wide and six feet in height. The new plane is an internally trussed cantilever structure covered with wood veneer so tough that the wing surfaces can be walked upon.

Faulty Diet.

In an investigation of 227 diets supposed to be typically American, Prof. H. C. Sherman of Columbia university has found that only one was deficient in protein, while 37 were lacking in calcium. If each of the low-energy diets was increased to 3,000 calories, none would lack protein, but seven per cent would still have too little calcium. The needed calcium carbonate or phosphate can best be supplied by foods rich in lime. Of these milk has the advantage of increasing the high-grade proteins and providing the essential fat-soluble vitamine.

Maud Can't Get One.

Maud (with newspaper)—Here's a woman discovered with two husbands

Tom—That's embarrassing.

Maud—Embarrassing? It's extravagant!—Boston Transcript.

HELPED TO CREATE NATION

Men of the Pony Express and the Overland Stage Deserve Place on History's Page.

There recently died in Los Angeles, William Gooding, reputed to be the last of the famous pony express riders. The present generation knows little about those pioneer times and the wonderful way news was carried across the continent during the ten years immediately prior to the building of the Union and Southern Pacific lines, which met at Promontory Point, Utah, in 1868. Mail and newspapers took from a month to fifty days to cross the continent prior to the establishment of the pony express, which began its service April 16, 1859, reducing the time to ten days. Relay stations with change of mounts were established at short distances, depending upon the topography of the country, and each rider would ride at top speed from one to the other, change horses in a trice and go on. Human endurance was pressed to the limit.

As an illustration of the speed made, the last message of President Buchanan to congress, in December, 1860, was carried to San Francisco in eight days and two hours. In 1863 the transcontinental telegraph line was completed and all news thereafter went by wire, except such as the papers on the coast clipped from eastern papers which arrived by mail. When the railroads were completed both the pony express and the later overland stage went into the discard, remaining, however, on short tributary routes for a number of years, some for many years. There are many tales told of the daring and nerve of those hardy and courageous drivers of the stages, passing, as they did, fearlessly through hostile Indian country and not infrequently suffering death at the hands of war parties, in spite of the efforts made by the government to give them military protection. These are of the same character of tales which mark the progress of American civilization, from Plymouth Rock to Seal Rocks, in subduing the wilderness and creating a great nation.

Overheard at the Movies.

His wife had a severe headache, and was sadly in need of quiet, so husband said he would take their small daughter to the movies, and for her to retire early.

It was all one to him, as he had not consulted any program, and they entered the first theater in their pathway, an unfortunate selection, for it was one of the sex-problem plays, the principal characters uncongenial and seemingly with good grounds for divorce because of incompatibility.

The little maiden, after a time, caused a titter of laughter among the audience near her by saying in a shrill little treble: "She doesn't seem to like married life, does she, papa?"

The play proceeded and after an apparently violent outburst of temper on the part of the feminine star, the little girl's voice again rent the air with: "Mamma acts just that way sometimes, doesn't she, papa?"

He did not wait to see or hear more, but hastily left while the lights were subdued, and the next time he will select a comedy.—Indianapolis News.

Great Waterspout.

Particulars are published in the Meteorological Magazine of a great waterspout that a correspondent observed south of Cape Comorin on a day when the weather was fine and the sea smooth. The waterspout formed between a russet-gray cloud and the sea nearly five miles from the ship. At first the distance between the base of the cloud and the surface of the sea was 4,600 feet, and the width of the column tapered from 500 feet at its juncture with the cloud to 150 feet at the sea. The vortex appeared to be a tube with tapering sides and a central column. The walls seemed to consist of water moving downward and the central column of water ascending. The phenomenon lasted for 13 minutes; then the walls appeared to ascend into the cloud.

Increasing His Vocabulary

Father recently came into possession of a new automobile and garage talk flew thick and fast between husband and wife with the result that son, called Wesley at the North side school, where he is learning that words are composed of syllables, sometimes became mixed in his school and garage talk.

After showing his mother the knowledge that had been forced on him that day in the way of new words, Wesley came to one with three syllables that was not entirely familiar and called to his mother for help with:

"Mother, how many cylinders in this word?"—Indianapolis News.

Pessimistic.

A minister on the occasion of a marriage was at a loss in trying to discover the bridegroom among the company of young men present. Fixing on a young man with the biggest flower in his button-hole, he asked him quietly:

"Are you the happy man?"

"That remains to be seen," was the solemn answer.

"But are you the man who is to be married?"

"Oh, aye; but that's another matter."

Improvement in Japan.

First-class narrow roads are replacing the old paths in Japan, says the New York Herald. Automobile roads, electric roads and light railways serve many parts of the country in a surprising manner, while rolling stock and handling methods are being improved.

TO ALL TO WHOM IT MAY CONCERN: The commissioner appointed to locate a road commencing at the Quarter Section corner common to sections one, two, eleven and twelve Twp. 95, Range 23, and passing through the lands owned by Fred E. Gamble, James Carr and Anna McGuire Guerli, and terminating at the northwest corner of Sections one and northeast corner of Section two, Twp. 95 N. R. 23. has reported in favor of the establishment of all objections thereto, or claims for damages, must be filed in the Auditor's office on or before noon of the 5" day of September, A. D. 1921. or such road will be established without reference thereto.

J. 7. 4 w. Chris Jacobs
County Auditor

$100 in Gold given away ev... Sunday at Bayside Amusement P... Come get your share and see the b... Free picnic grounds, Boating, B... ing, Fishing, better than ever. J...

FOUND: Ladies Coat. Call Times Office.

New Prices
on Titan and International Tractors
Now Lowest Ever Quoted

EFFECTIVE immediately, we make another big reduction in the prices of Titan and International tractors. These reductions wipe out all former advances and place ***Titan and International tractors at the lowest prices at which they have ever been sold.***

International 8-16
$900

This price is about one-fourth less than the price at which the 8-16 sold prior to March of this year. The new figure is the lowest at which it was ever sold. The new price includes all the necessary equipment—platform, fenders, governor, belt pulley—features which must be paid for extra on some tractors.

Titan 10-20
$900

This is the lowest price ever quoted on the Titan, considering the equipment now included (formerly sold extra). Up to March of this year the price was $1,200—today it is $900. At this figure the Titan 3-plow tractor is the best value in the farm power field.

The **International 15-30** has been reduced to **$1,750**—lower than it has ever been before. The man who needs a 4-plow tractor cannot find a better investment than the 15-30 at this price. (All prices f. o. b. Chicago.)

Considering quality, power, equipment, and the service which follows every machine, ***Titan and International tractors at these new low prices are unquestionably the best buy in the tractor market.***

As these prices have been made regardless of manufacturing costs, we do not guarantee to maintain them.

These prices certainly justify the immediate purchase of a tractor. Put it at the horse-killing work of hot weather plowing, and your fall and winter belt work.

See our tractor dealer for full information on deliveries and terms.

INTERNATIONAL HARVESTER COMPANY
OF AMERICA
CHICAGO (INCORPORATED) U.S.A.

92 Branch Houses and 15,000 Dealers in the United States

Order Your Fordson Tractor NOW!

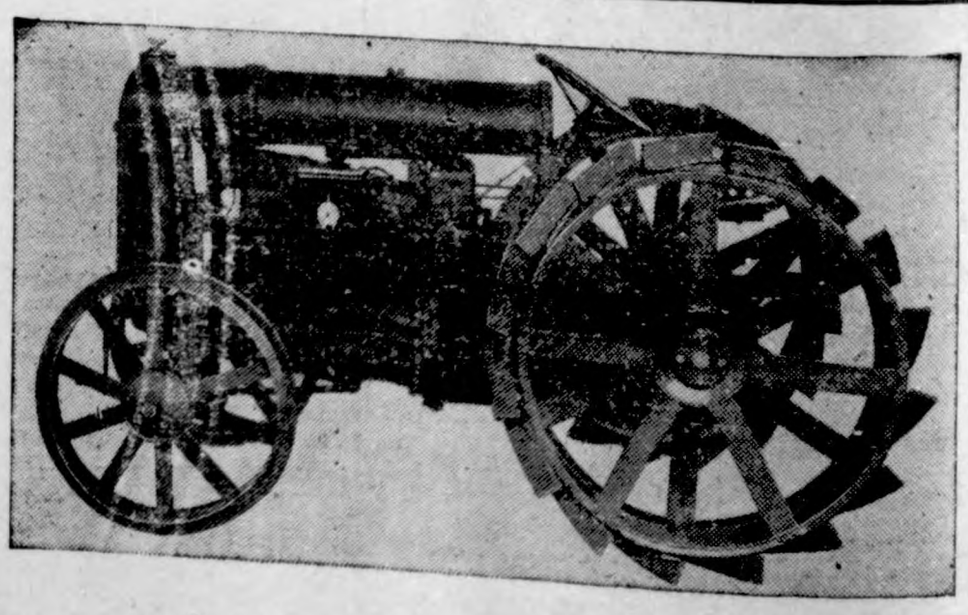

If you are planning on buying a Fordson Tractor to do your Fall Plowing let us have your order NOW. Deliveries will be slow and the sooner you have your order in the sooner we can make Delivery.

ORDER NOW!

ED. G. ELL

Authorized Dealer

Klemme, Iowa

We depend on Right Prices the YEAR 'ROUND

That's what puts this store in the front row.

The right goods, priced right every day in the year, and a fine assortment to choose from.

Isn't this the kind of a store for you.

That's why we are busy because our brices subtract from your worries.

They are right over the plate where u and Babe Ruth are batting the me average.

Bat're up---you'll feel better dressed

Patton Bros. Co.

"Where a Dollar Does Its Duty"

son City, Iowa — Manly, Iowa

MONEY TALKS

Liberty from ceaseless oiling depends on the ime and money you save.

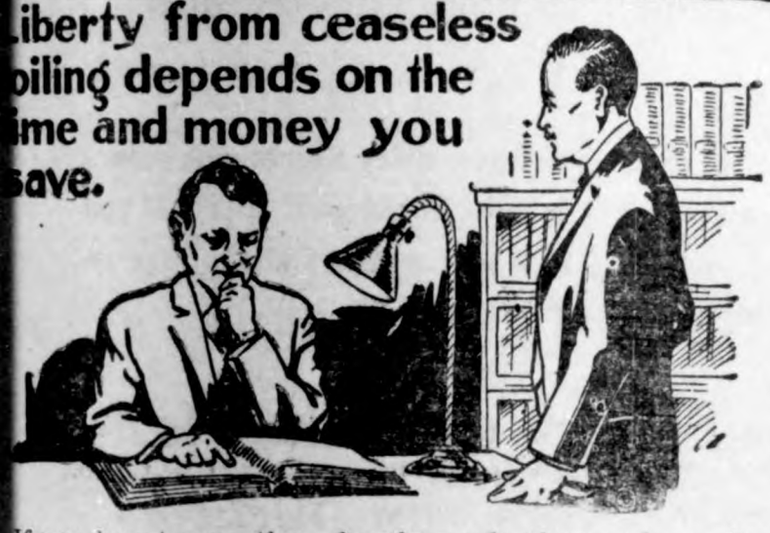

If you do not save, then, for the needs of every day as it mes, must be the labor for that day.

There is no provision for misfortune, such as accident, kness and inforced idleness. The future is left to take re of itself, though there is a certainty that there is more less misfortune in it somewhere.

A wise man reflects on the common lot of men and plans at his own shall be as pleasant as he can make it.

Five per cent Interest paid on savings.

State Savings Bank

Best Groceries

WHEN you sit down to a meal you like to know that your food came from a store where reputation counts—a store where best quality goods are really best quality.

This store offers you that advantage. We buy our stock more carefully than our most particular customer.

Staple and Fancy Goods at Low Prices

It pays to buy quality goods, particularly when you can get them at prices as low as ours. A fair trial here means a steady customer every time.

HONEST VALUES MAKE US GROW

W. Kluckhohn & Sons

MINOR MUSINGS

The Lord loveth a cheerfull liver.

Not chance is worth anything but a fighting chance.

Tack consists largly in lying happily.

Bathing suits this summer are more daring—also more baring.

The reason there are so many poor people is that so many buy things with the money they hope to get.

Everybody loves a well man because a well man loves everybody else.

If you think that the whole world is crazy, that makes it certain that you are.

A cocky big man is almost insuffer able, but a cocky little one is impossible.

"When lovely woman stoops to folly"—she makes a mere man look like a rowboat racing a steamer.

The appearance of success without backing, brings bankrupcy as often as it brings real success.

After you are dead, the community will flock in and ask: "Is there anything I can do "

The best kind of a business head is the one that co-operates with a good pair of busines hands.

There are inappropiate times for everything, such as praising boiled beef and cabbage to a dyspeptic.

What every married man finds out: A good cook is rather to be chosen than beauty.

Who Remembers

When a woman's clothes were not criticized?

When a meek woman is driven to admit that her husband is "hard to get along with," all the other women know he is a perfect brute.

If your tongue is hasty your progress is slow.

"Good" business is the only kind of good business.

Ford says that "the world is on wheels." And a good many of the wheels just now seem to be in the collective head.

Girls used to spend much time scrubbing their elbows and now they have to spend as much time scrubbing their knees.

In the rare case when a girl is willing to admit she is not beautiful. she knows she is more attractive than girls who are beautiful.

Opportunity is the only knocker that is popular.

Fewer people win gracefully than lose gracefully.

Prosperity often lives just around the corner from despair but you'll often never know she lives there unless you go around the corner.

The secret of a man and woman's trotting in a double harness,, often lies in the kind of harness the woman has.

They're getting fewer, but there still exists the kind of lawyer who thinks every judge and all jurors are deaf.

The world not only does not owe you a living but you probably owe the world for allowing you to live at all.

It's alright to let the dead past bury its dead," but we ought to make sure they're burried so deep the present won't be attemped to dig them out.

The world is filled with failures who think everybody is against them but who failed because they were given certain tasks to perform and went joy riding instead of performing them.

Wilbur E. Sutton.

YES WHAT

Sadie was learning to read. It seemed that the phonic system was going to solve all her difficulties, and she got along swimmingly with the At family and Ing Family and the Ins and the Its and so on. Then she word "rough" one day which was soon followed by "bough," which she accepted as a couriosity. But when she had to take "dough" and then "through" and "cough" as further exceptions, she sighed dispairingly: "Weww. what wath the matter with the man that made the wordth?"

BAND CONCERT WEDNESDAY NIGHT

Klemme Boy Draws Clear Lake Prize

Johnny Baumgartner, son of J. E. Baumgartner, of this city, drew one of the lucky numbers at Bayside Park Sunday which entitled him to one of the $10 gold pieces. He is the third Klemme person to get a $10 prize at the lake resort.

IMPROVING FARM HOME

Erwin Josten has been exceedingly busy this summer and has had a gang of men at work on his home in the country. The house has been entirely remodled and when completed will be modern and in every way and will have all the conveniences of a citty home. The place is fitted with modern plumbing, running hot and cold water. electric lights Edwin is putting in his own lighting system. A new sleeping porch is also the feature of the home. It will be one of the finest country homes in this vicinity wen completed.

INSISTS HE LOANED MIND TO SOMEBODY; SEEKS IT IN BRITT

BRITT,—A man was picked up on the streets Wednesday and gave evidence of having an unsound mind. He was questioned by Marshall Raw and all they could learn was that somebody had borowed his mind and would not return it.The man labored under the impression that he could find the man that borrowed his mind and that he was wondering over the earth searching for him. It could not be definitely determined where his home was or what his name was The Marshall got a bed for the man and after a night's rest, a good supper and breakfast. he was placed on a train and allowed to go his way. It developed later that he had been doing common labor in the neighborhood but as far as the reporter could learn nothng was known of the mans past.

CHAINED TO TREE FOR PUNISHMENT

MOUNT VERNON, July 20 —It has been developed that the two little boys found by Boy Scouts chained to the tree near Edgewood had been tied up in that way by their parents by way of punishment for disobediance. The boys are David Hammond and Floyd Baily. The prisoners were discovered by the boy scouts from Grand Mound about 6 P. M. The scouts reported to the Edgewood authorities and the marshall released the victims and escorted them to the village.

The parents will be tried at Elkader tomarrow morning.

The Hammond family, long residents of that locality, are said to be of low mentality.

The boys had had neither food nor water and were exposed to the sun from 6 a. m. to 6 p. m.

THREE TIMBER COUNTIES OF NORTHEASTERN IOWA

Study of the late census return gives some interesting data concerning Iowa counties. Kossuth leads the list in the number of acres of prairie land that has never been plowed. It is fenced but uncultivated. There are 40,000 acres of such land in that county. When it comes to timber lands northwestern Iowa carries off the honors. More native timber exists in Clayton, Allamakee and Winneshiek counties, than in any other three counties in the state. In Allamakee county for instance, there remains 173.000 acres out of a total acerage of 411,274 acres, and in Winneshiek county there remains 66,000 acres of timber land, as compared to the total acerage of approximately 442,000 acres. And these counties have a tremendous amount of timber land in proportion to cultivated land, in comparison with the average farm community. — New Hampton Gazette.

THE FASHIONS

Lady Duff Gordon said at a luncheon at the Ritz:

"That fashions are graduafly becoming more modest. They are nothing like so shocking as they were last year.

"A young woman went into a very smart shop one day last year and said to the saleswoman:

"I want to buy an afternoon gown of the very latest fashion."

"'Yes' madam,' said the saleswoman. 'And does madam prefer a gown that is altogether too short or one that is altogether to transparent We stock both kinds."

Guaranteed Repair SERVICE

We not only do expert repairing on all makes of cars but we guarantee onr work -- we are here to please you and give you satisfactory service.

Tires --- Accessories

We also carry a complete line of Tires, Tubes, Accessories Oil' Grease Gas., etc., at prices that are right.

Have your tractor looked over before fall plowing. We will put it in fine shape for you.

Yours for SERVICE,

Gram & Schultz

AUTO COMPANY

Before you build

Whether you contemplate building a house, bungalow, barn garage--anyat all come in and look over our assort ment of up to date plans. And let us give you real prastical help- ideas and suggestions that will save you money, time, trouble and worry.

And When You're Ready

to build - or even to repair or remodel - remember that our flooring, siding, roofing' shingles, lath, sheathing, dim ension lumber, building paper and all kinds of building material are the cheapest and best.

Northern Lumber Co.

H. J. Doyle, Manager

The Times Print Shop

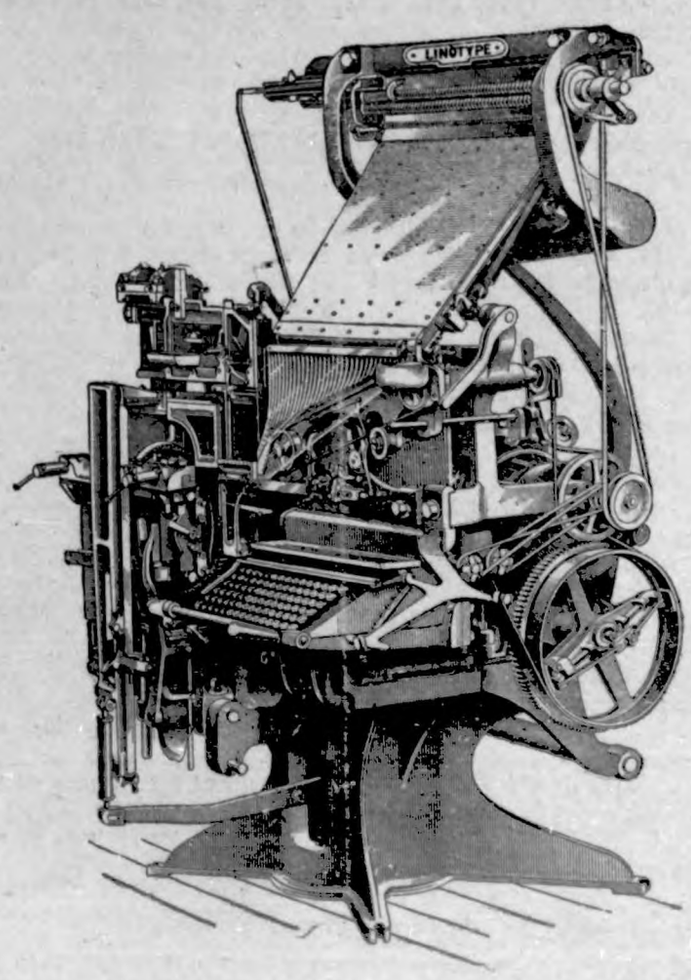

STAGE RIOT IN BURNING PRISON

Pittsburgh Penitentiary Is Scene of Bloody Fight.

RIOTERS ARE SHOT DOWN

Furniture, Kitchen Ware. Guns Knives Used

PITTSBURGH, Pa., July 21. — While flames crackled in the prison buildings and dense clouds of smoke rolled over the scene, 1000 convicts including 30 women fought desperately with guards in the western Pennsylvania penitentiary Monday.

Guards fired point blank into mobs of prisoners who came at them armed with the furniture and other weapons. Scores were reported wounded. Six frame structures within the walls were destroyed by fire.

A policeman on guard at the prison stated that six to eight convicts had been killed. There was no confirmation of this report.

The riot was started in the prison dinning room by 200 convicts just transfered here from the eastern penitentiary. It was reported they demanded rations of cigarettes for the men and face powder for the women.

Whole Prison Involved

Several prisoners rushed at the guards. They ripped furniture to bits and used table legs and chairs as bludgeons. Others grabbed knives, forks and tin plates from the tables. The air was filled with flying missiles.

The fighting spread from the dinning room until the whole prison was involved. Guards on the walls ran up and down, threating with the rifles, the convicts milling around in the yards.

Other guards armed with rifles and revolvers, opened fire on the convicts as they rushed them again and again in an effort to capture the gates and effect a general jail delivery.

The fires were started one after the other in rapid succession, and soon the air was heavy with smoke, in the midst of which the hand to hand fighting raged on.

Hundreds of prisoners, clad in their gray and black striped garments, pawed frantically like caged maniacs at the bars througt the broken windows and screamed and cursed like madmen at the thousands who had gatheree around the prison.

Hundreds of shots were fired in an effort to quiet the convicts but this only increased their furry.

Armed with knives and forks and the tin plates from the dinning room torn into stripes with razor like edges the prisoners stormed the guards and threatened to assume possession of the great gray structure, but they were finally overpowered.

Stray shots were heard here and there thru out the prison, but these were to quiet some groups of men that had been penned in a single cell.

State troopers were in route from Greensburgh barracks to patrol the prison and to prevent a new outbreak. Practically every every available policeman in the city was on guard patrolling the outer walls and holding back the tens of thousands of curious that had gathered.

At frequent intervals blood curdling yells would arise from the prison as the inmates would let loose another vicious howl.

Five doctors were rushed to the penitentiary by John J. McKelvia, city director of city charities at 1:30 p. m. when he received an appeal for help from the physicians inside the prison walls.

AUSTIN MAN EMBEZZLES PACKING CO., FOR HALF MILLION

The latest in the news is the big embezzlement case at Austin. "Cy" Thomson, comptroller of the Hormel Packing Co. is short about a half million dollars of the company's money, according to reports and is now lodged in the Austin Jail. Investigation was made after it was discovered he had deposited a check of $10,000 of the company in his own account.

Thompson is nationally known among live stock men and chicken fanciers as he is the owner of the Oakdale farm at Austin which he made famous by his great plunges in the chicken business and later in the thoro-bred stock business and his wonderull success. It is said his farm and holdings are worth upward of a million dollars and he has signed it over to the company to secure his debts. It is said he gives no reason for taking the company money and appears to be not in the least excited but claims he will make it good.

METHODIST EPISCOPAL CHURCH

There will be no preaching service at this church Sunday morning Sundayschool will be held at the usual hour, eleven o,clock a. m. Union service in the park Sunday evening.

A. E. Buriff, Minister.

NOTICE

Notice is hereby given to the owners of all property in the Town of Klemme, Iowa, to which has been specially assessed the cost of construction of the system of Sewers in Said Town, that is assessment may be paid in seven equal installments in case the owner of such property shall within thirty days from the date of such assessment file with the Mayor or Clerk of said Town a waiver of illegalities and irregularities in relation to such assessment and that if such waiver is not so filed then the whole assessment will be due and payable with the taxes of 1921. That the said thirty days will expire on the 11th day of August A. D. 1921. J-21-28

F. J. Wenck
Mayor

NEW KLONDIKE IS FOUND IN ALASKA

$100 a Ton n Gold Quartz Recently Dscovered; Miners Stampede

ANCHORAGE, Alaska, — Strikes of gold quartz apparently bearing more than one hundred dollars to the ton in a district 30 miles south of here were reported yesterday. Prospectors stampeded to the area of the discovery.

Men returned from there said a dozen big fissures of quartz heavy n gold had been uncovered wthin a region of 12 by 7 miles. The first strike was at Girdwood, on the government railroad. According to the messages received here the original find was followed by numerous others of equal importance.

Mining men here who have made a preliminary investigation of the discovery predicted it would prove epochal.

GREATEST HERO OF WORLD WAR, THREATENED WITH LOSS OF HOME, SPURNS OFFERS OF EASY MONEY

Pall Mall, Tennessee.—"I would far rather loose my farm and go back to work upon it as a common laborer than to commercialize the fame which was only incidental to an act of providence."

These are the words of Alvin C. York, greatest scldier of the world war, who though facing loss of his farm here through crop failures, steadfastly refuses to accept moving picture and vaudiville offers wich would more than pay the $12,000 morgage.

Spurns Theatre Offers.

Spurning theatrical offers when he came back from the war. York took up the hoe on the farm. Shortly after he married a girl of the neighborhood. Life seemed very bright to him and his wife when Alvin York Jr., was born early this year.

But his good fortune was not to last. Crops were a big disappointment, farm products brought exceptionally low prices. Taxes reached new high levels. The morgage for $12.500, is due this fall. A grocery bill is to be paid.

Toils From "Kin to Kant."

York, who is credited with killing 25 Germans single handed in the Argonne Forest, is toiling from "kin to kant" to prevent shattering of his life dream, but it appears now to be a hopeless task.

"Religious faith sustained me in my danger and removed my fear," he says. "I was only a pawn in the hand of province. Any credit that is due for my achievements should go to the Lord. For me to attempt to take any credit personally would be a great wrong.

"But he will see me through!"

A bit of pioneer history of Hancock county from some fifty years ago and a good story of that period through which early settlers passed appears in this issue of the Times in Arthur Wellemeyer's advertisement. It is something unusual and is of good interest to all Turn to Mr. Wellemeyer's space elsewhere and you will learn something of pioneer days.

FIRST METHODIST EPISCOPAL CHURCH

Common services will be conducted by the Dist. Superintendant L. J. Brenner of Sioux City next Sunday morning at ten o'clock.

There will be Sundayschool from 10, to 10,30.

Union service in Park Sunday night at 8 o'clock Rev Brenner will preach.

Preparatory services for Sunday Saturday afternoon at 2 o'clock.

Midway prayer services each Thursday evening.

A. H. Meyer. Pastor

DRANK GALLON OF OIL

A negro floater happened around at the Big Four Oil Co. yesterday and in order to get money for a meal offered to drink a gallon of lubricating oil for 50 cents. The men naturally took him up and were surprised to see him drink it down and then offered to drink another for 50 cents more. The negro then stepped to the back door and by a peculiar ability of his own relieved himself of the oil by spitting it up.—Sheldon Mail.

WOULD QUALIFY HIM

Two powerful colored stevedores who had had some sort of falling out were engaged in unloading a vessel at a St. Lious Dock. Uncomplimentary remarks and warnings of intended violence were exchanged whenever the two passed each other with their trunks.

"You jest keep on pesticatin around wid me," declared one of the men, "an' you is gwine to be able to settle a mighty big question for de sciumtific folks."

"What question dat?" asked the other.

"Kin de dead speak "

NOTICE OF PAYMENT OF COUNTY FUND, ROAD BUILDING AND DRAINAGE WARRANTS

Notice is hereby given that there are now in the hands of the County Treasurer, funds for the payment of County Fund, Road and Drainage warrants. and that said fund will extend to the payment of said warrants which have heretofore been presented for payment and not paid for the want of funds. In the following order, to-wit:

County Fund Warrants

Nos. 5735, 5748, 5722, 5731, 3841, 5842, 5843, 5845. 5840, 5848, 5847 5846, 5782, 5768, 5769, 5759, 5786, 5838. 5756, 5760, 5783, 5784, 5785 5787, 5788, 5831, 5829, 5793, 5849, 5850, 5852, 5851. 5792, 5828, 5752 5853, 5854, 5855, 5856, 5857, 5858. 5740, 5814, 5809, 5859, 5860, 5861, 5745, 5806, 5805, 5839, 5497, 5750, 5811, 5827. 5758, 5863.

Road Building Warrants

Nos. 1278, 1298, 1274, 1309, 1290, 1273, 1300. 1272, 1271, 1310, 1301 1257, 1270, 1318, 1319, 1360, 1370 1358, 1331, 1372. 1335, 1336 1337, 1369, 1344, 1332, 1383, 1322, 1353, 1356. 1362, 1320, 1387, 1365, 1391 1392, 1385, 1363, 1364, 1365, 1366, 1367, 1368, 1328. 1323, 1343, 1340 1348, 1329, 1346, 1330 1325, 1361, 1381, 1378. 1321, 1324, 1376, 1390 1326, 1327, 1386, 1354.

Drainage District No. 10
All outstanding warrants

Drainage District No. 38
Warrants Numbers 95, 97, 98, 100, 101. 108, 109, 113, 114, 111.

Drainage District No. 57
Warrant No. 157.

Drainage District No. 72
Warrant No. 281.

Drainage District No. 74
Warrant No. 97.

Drainage District No. 76
Warrants Numbers 156, 157, 158, 159.

Drainage District No. 78
Warrants, Numbers 24, 25, 27.

Drainage District No. 81
Warrant Number 213.

Drainage District No. 86
All outstanding warrants.

Drainage District No. 98
Warrants, Numbers 29 and 30

Drainage District No. 102
Warrants, Numbers 16. 18, 17, 19, 21, 20, 22, 23.

Drainage District No. 106
All outstanding warrants.

The holders of the above warrants are hereby notified that interest will cease in thirty days from date of this notice.

Interest at the rate of 6 per cent must be receipted for on back of all drainage warrants.

Interest at the rate of 5 per cent must be receipted for on back of all County Fund and Road Building warrants.

Dated at Garner, Iowa, this 11th day of July, 1921.

JOHN SUURBALLE, County Treasurer.

Here They Go

The Hot Weather Clothes Must Go

We're putting prices on them that will make them go

Men's Flannel suits, $25 values, now **$18.85**

Men's Palm Beach Suits also Palm Beach and Outing Trousers we will allow you a 25 Per Cent Discount.

All Dress Straws and Panamas 25 Per Cent Discount. These are all summer goods and must go.

We have received shipments of some of the new nifty Shirts soft colors ond banded, Soft Colors, Hosiery, Light Weight Neckwear, Etc. If you are contemplating an outing or fishing trip, see us about khaki Trousers and Shirts and all suitable apparel for your trip.

Special--Men's Hosiery while they last
17c per pr. for 3 prs. for 50c

GET TO KNOW

GILDNER BROS. & JOHNSON

The Home Of

Hart, Schaffner & Marx Clothes

16 STORES *GARNER, IOWA*

Our big Super Sale is now a thing of the past, and with its going we find a great many odds and ends and broken lines, also many lines that did not sell that we desire to close out—Beginning Thursday and lasting through out the month we will conduct a——

July Clearance Sale

And endeavor by a cut price method to reduce this stock to where it should be by August 1st. We are going to offer some items that will start something. We are going to convince you that its time to buy—Here is a sample of what you'll find.

All Remaining Ladies Coats
WILL GO DURING THIS SALE AT PRICES THAT ARE LESS THAN THE LABOR IN THEM. IN TWO LOTS, YOUR CHOICE—

27 inch Fancy **OUTING** *20 yards for* **$1.00**

Sport Dresses

Our entire stock' they sold for two and three times these prices, in three lots at

$3.75 $8.75 $9.75

75 per cent linen crash **Toweling** 10 yards **$1.00**

Our Entire Stock of All Wool
Plaid Pleated Skirts
Sold as high as $12'50, your choice **$4.75**

Flesh Treco **Confiners** 65c reg. value **39c**

We offer about 250
LINGERIE WAISTS
That sold at this sale at 3.75 now at **$1.25**

One big lot of white Wash Skirts, out they go at ***98c***

MAIL ORDER THESE

Childs hose, all sizes in black and white	15c
40 inch all silk, good wt. crepe-de-chene, all good shades	$.65
Long silk gloves, all sizes in black, white or mode, at	$1.49
Childrens rompers, all sizes, ou regular $1 50 value	85c
I avy red bordere Huck towels, 18x 38, a real buy at	29c
36 in. good grade percale in 30 good paterns	16c

STERLING
Mason City, Ia.

WRIGLEY'S

Newest Creation

"AFTER EVERY MEAL"

UNITED COUPONS

Delectable sugar coating around a nippy zippy bit of peppermint chewing gum.

Sweeten the breath, aid digestion, quiet nervousness, allay thirst and help keep teeth white.

WRIGLEY'S SPEARMINT

WRIGLEY'S DOUBLEMINT

WRIGLEY'S JUICY FRUIT CHEWING GUM

The Flavor Lasts

B-82

y man wants a fair deal, of ; but there may be more men here are trumps.

FARMERS WORKING HARDER

ing their feet more than ever before. these workers the frequent use of Foot=Ease, the antiseptic, healing to be shaken into the shoes and d in the foot-bath, increases their y and insures needed physical com- llen's Foot=Ease takes the Friction e Shoe, keeps the shoe from rub- d the stockings from wearing, fresh- feet, and prevents tired, aching tered feet. Women everywhere are t users of Allen's Foot=Ease. Don't sore, get Allen's Foot=Ease. than One Million five hundred d pounds of Powder for the Feet ed by our Army and Navy during . Sold everywhere.

A PROPER COMPARISON

ar-Old Quickly Seized on Weak int in Argument Put Forth by His Daddy.

ers have long vied in their ef- o describe properly the tooth- ss, as well as the downright ty, of the ordinary domestic

rence, age ten, for a number of has been able to provide the mple concrete evidence of his ppreciation of the former, but only recently that the latter rought forcibly home to him. r vainly trying for some time ve an obstreperous hen from rden, he called to his father. t get this old hen out!"

father remarked that if Gen- ershing had given up that eas- never would have driven the ns out of France.

rence promptly replied: "That ifferent. The Germans knew General Pershing was trying to

Extremes.

tremes meet in the Bermudas." h?"

es and onions."

Turned Down.

Tom—This is an excellent picture of you, Miss Betty. (Sentimentally) I wish I owned the original.

Betty—You may have the negative. —Boston Transcript.

Cuticura Comforts Baby's Skin

When red, rough and itching with hot baths of Cuticura Soap and touches of Cuticura Ointment. Also make use now and then of that exquisitely scented dusting powder, Cuticura Talcum, one of the indispensable Cuticura Toilet Trio.

CATS CONFINED TO "RANGE"

Chicago Man Reports Success in Novel Plan for Keeping Pete From Straying Far Afield.

Another western idea was adapted to city uses the other day when a south-sider, who once rode the range on the Colorado plateaus, staked out his cats to keep them at home. The plan worked fine and now the feline animals get the air every day at the ends of tether ropes.

The cat owner found that every time he opened the cellar door the pets made a break for the open, frequently staying away for days and returning with blackened eyes and scratched hides. He thought of the tether plan, but the first trial was not a success, as the cats slipped the nooses from their necks. He then evolved a semi-hobble plan and tied the heavy string to one of the cat's hind legs, attaching the other end of the string to a stake driven in the back yard.

This system proved effective and now every day three of the cats take their exercise around their tether stakes.—Chicago Journal.

As Times Change.

"The old drinking customs have passed away."

"They have," agreed Uncle Bill Bottletop. "Instead of taking water on the side a man now calls for an antidote."

A Gift from Nature's Storehouse

The delicious, crisp granules of the wheat and barley food

Grape-Nuts

contain all the natural up-building values of the grains, including mineral salts so essential to health.

A food equally well suited to the requirements of young and old.

"There's a Reason" for Grape-Nuts

Sold by grocers everywhere

FARM POULTRY

EXERCISE BEST FOR POULTS

Confining Young Turkeys Does Not Result in Marked Success—Thrive on Free Range.

(Prepared by the United States Department of Agriculture.)

Plenty of exercise is essential if the turkey poults are to thrive, say poultry specialists of the United States Department of Agriculture. At all times, when rain or dampness does not prevent, the poults should be allowed to run in and out of the coop at will. Too much stress cannot be given to the necessity of exercise, and the only way to provide for this is to allow the poults at every possible opportunity to range for feed outside the coop. During a long-continued rainy season it is better to allow them to run out of the coop whenever it is not actually raining, even though the grass is somewhat damp.

By confining the mother hen to the coop she will always be ready to hover

Let the Turkeys Have Open Range.

the poults whenever they run to her, which they will do if they become chilled. The greatest care should be taken to keep the interior of the coop dry, and for this reason it is advisable to choose a sandy slope where the water runs off quickly and where there is also protection from heavy rains. If necessary, the mother-hen can be confined to a roomy coop for a week or more, provided she is properly fed and watered, and the coop moved to fresh ground every day.

If the weather is warm and dry, as frequently happens when the poults are hatched late in the season, no shelter is required, as they do better in the open; but it is advisable to keep them within a fenced inclosure for the first three or four days until they are strong enough to follow the mother. Weather conditions being favorable, the hen and brood can be given free range after the third or fourth day, but care should be taken to keep them out of heavy dews and to protect them from rain for the first two or three weeks. After this early morning dews or light showers followed closely by warm sunshine will do little harm, as the poults soon become warm and dry. If cold, damp weather sets in, however, they will need to be kept in dry quarters, for nothing is more fatal to young poults than wet and cold.

When about six weeks old, the young turkeys are old enough to go to roost. Practically all turkey raisers allow the birds to roost in the open trees or on fences or other roosts especially provided for them. In sections where high winds prevail, it is customary to build the roosts next to barn or shed, where there is some protection. When this is done posts are driven into the ground and poles laid across them four of five feet from the ground. By driving them to the roosting place and feeding them there every evening just before dark, young turkeys can be made to roost wherever desired. For the first few times it is sometimes necessary to keep them under the roost until dark, but they will finally fly up, and after a week or so will no longer have to be driven, but will come up every night to be fed and to roost.

During the summer and early fall turkeys can find an abundance of feed on the average farm. Grasshoppers and other insects, weed and grass seeds, green vegetation, berries, and grain picked up in the fields all go to make up the turkey's daily ration. When this natural feed is plentiful very little need be added until fattening time, except for the purpose of bringing the turkeys every night to roost and to keep them from straying from home. For this purpose one feed of grain every night just before roosting time is sufficient.

POULTRY NOTES.

Oats are as good an all-round feed as can be had but should not be fed exclusively.

* * *

The best tonics you can give your stock are fresh air, exercise and a variety of foods.

* * *

Kerosene the roosts, upper and under side, once a week. Also the nests every couple of weeks.

* * *

Idleness cannot be classed as a disease, but it certainly is a condition that quickly leads to disease and lack of thrift.

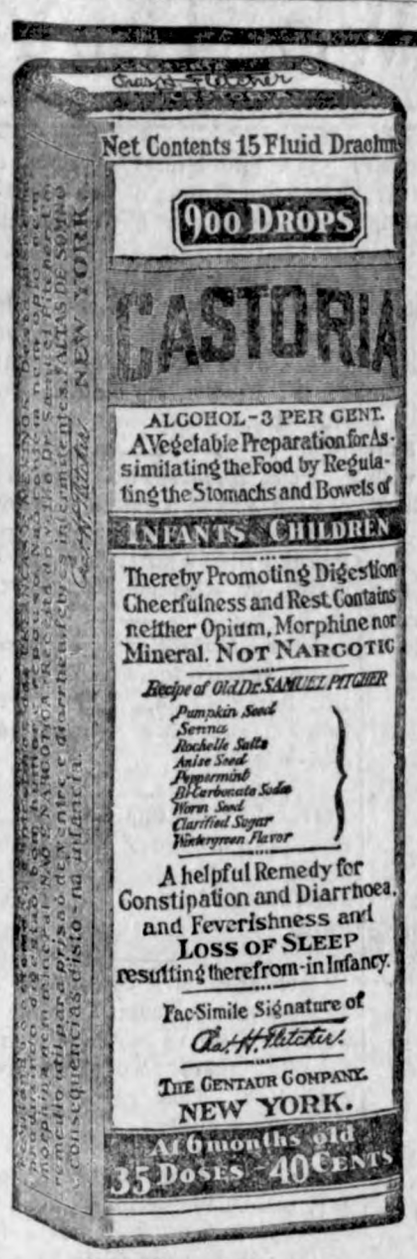

Exact Copy of Wrapper.

Children Cry For *Fletcher's* CASTORIA

Special Care of Baby.

That Baby should have a bed of its own all are agreed. Yet it is more reasonable for an infant to sleep with grown-ups than to use a man's medicine in an attempt to regulate the delicate organism of that same infant. Either practice is to be shunned. Neither would be tolerated by specialists in children's diseases.

Your Physician will tell you that Baby's medicine must be prepared with even greater care than Baby's food.

A Baby's stomach when in good health is too often disarranged by improper food. Could you for a moment, then, think of giving to your *ailing* child anything but a medicine especially prepared for Infants and Children? Don't be deceived.

Make a mental note of this:—It is important, Mothers, that you should remember that to function well, the digestive organs of your Baby must receive special care. No Baby is so abnormal that the desired results may be had from the use of medicines primarily prepared for grown-ups.

MOTHERS SHOULD READ THE BOOKLET THAT IS AROUND EVERY BOTTLE OF FLETCHER'S CASTORIA

GENUINE CASTORIA ALWAYS

Bears the Signature of

Chas. H. Fletcher.

THE CENTAUR COMPANY, NEW YORK CITY.

LUCKY STRIKE "IT'S TOASTED"

Cigarette

Flavor is sealed in by toasting

Guaranteed by The American Tobacco Co.

Dead men tell no tales, but their friends do.

Thousands Have Kidney Trouble and Never Suspect It

Applicants for Insurance Often Rejected.

Judging from reports from druggists who are constantly in direct touch with the public, there is one preparation that has been very successful in overcoming these conditions. The mild and healing influence of Dr. Kilmer's Swamp-Root is soon realized. It stands the highest for its remarkable record of success.

An examining physician for one of the prominent Life Insurance Companies, in an interview on the subject, made the astonishing statement that one reason why so many applicants for insurance are rejected is because kidney trouble is so common to the American people, and the large majority of those whose applications are declined do not even suspect that they have the disease.

Dr. Kilmer's Swamp Root is on sale at all drug stores in bottles of two sizes, medium and large. However, if you wish first to test this great preparation send ten cents to Dr. Kilmer & Co., Binghamton, N. Y., for a sample bottle. When writing be sure and mention this paper.

Grief knits hearts in close bonds.

ASPIRIN

Name "Bayer" on Genuine

BAYER

Beware! Unless you see the name "Bayer" on package or on tablets you are not getting genuine Aspirin prescribed by physicians for twenty-one years and proved safe by millions. Take Aspirin only as told in the Bayer package for Colds, Headache, Neuralgia, Rheumatism, Earache, Toothache, Lumbago, and for Pain. Handy tin boxes of twelve Bayer Tablets of Aspirin cost few cents. Druggists also sell larger packages. Aspirin is the trade mark of Bayer Manufacture of Monoaceticacidester of Salicylicacid.

Don't pick a quarrel before it's ripe.

GROW HIGHLY PRIZED COTTON

Virgin Islands Produce Long-Staple Variety That Is Almost Extinct in the United States.

Cotton raising has become one of the principal industries of the Virgin islands, Uncle Sam's newest territorial possession, according to Bulletin No. 1, Sea Island Cotton in St. Croix, of the Virgin Islands agricultural experiment station, just issued by the United States Department of Agriculture.

Sea-island cotton, the much-prized, long-staple variety which has been rendered almost extinct in continental United States by the boll weevil, is the basis of the Virgin Islands industry. The area devoted to it, while as yet small, produced an average yield of 1,000 pounds of seed cotton to the acre in 1919 and 1920. One of the plats at the government experiment station produced at the rate of 4,450 pounds of seed cotton.

During the War.

"Please help an unfortunate man," whined the beggar.

"What's the matter with you?" asked the crusty old gentleman.

"I was injured during the war."

"Don't you try to make me believe you are a war hero."

"I didn't say that, sir, and I wouldn't try to impose on a gentleman who's as smart as you are," said the beggar, with an insinuating air. "I was struck by a truck in the fall of 1917."—Birmingham Age-Herald.

The man who sees no good in others is no good.

Sure Relief

6 BELL-ANS Hot water Sure Relief

BELL-ANS FOR INDIGESTION

Pesky Devils Quietus P. D. Q.

P. D. Q., Pesky Devils Quietus, is the name of the new chemical that actually ends the bug family, Bed Bugs, Roaches, Ants and Fleas, as P. D. Q. kills the live ones and their eggs and stops future generations. Not an insect powder but a chemical unlike anything you have ever used.

A 35 cent package makes one quart and each package contains a patent spout, to get the Pesky Devils in the cracks and crevices.

Your druggist has it or he can get it for you. Mailed prepaid upon receipt of price by the Owl Chemical Wks, Terre Haute, Ind.

Women Made Young

Bright eyes, a clear skin and a body full of youth and health may be yours if you will keep your system in order by regularly taking

GOLD MEDAL HAARLEM OIL CAPSULES

The world's standard remedy for kidney, liver, bladder and uric acid troubles, the enemies of life and looks. In use since 1696. All druggists, three sizes.

Look for the name Gold Medal on every box and accept no imitation

NEURITIS?

For relief go to

Mudbaden

BEST FOR RHEUMATISM

For rates, etc., write Mudbaden Sulphur Springs Co., Jordan, Minn.

Skin Tortured Babies Sleep Mothers Rest After Cuticura

Soap 25c, Ointment 25 and 50c, Talcum 25c.

Western Canada Land of Prosperity

offers to home seekers opportunities that cannot be secured elsewhere. The thousands of farmers from the United States who have accepted Canada's generous offer to settle on FREE homesteads or buy farm land in her provinces have been well repaid by bountiful crops. There is still available on easy terms

Fertile Land at $15 to $30 an Acre

—land similar to that which through many years has yielded from 20 to 45 bushels of wheat to the acre—oats, barley and flax also in great abundance, while raising horses, cattle, sheep and hogs is equally profitable. Hundreds of farmers in Western Canada have raised crops in a single season worth more than the whole cost of their land. With such success comes prosperity, independence, good homes and all the comforts and conveniences which make life worth living.

Farm Gardens, Poultry, Dairying

are sources of income second only to grain growing and stock raising. Attractive climate, good neighbors, churches and schools, good markets, railroad facilities, rural telephone, etc.

For certificate entitling you to reduced railway rates, illustrated literature, maps, description of farm opportunities in Manitoba, Saskatchewan, Alberta and British Columbia, etc., write

A. E. PILKEY
Fifth St., Des Moines, Ia.

Authorized Agent, Dept. of Immigration and Colonization, Dominion of Canada

160 ACRE FARMS IN WESTERN CANADA FREE

ABSORBINE

TRADE MARK REG. U.S. PAT. OFF.

Reduces Strained, Puffy Ankles, Lymphangitis, Poll Evil, Fistula, Boils, Swellings; Stops Lameness and allays pain. Heals Sores, Cuts, Bruises, Boot Chafes. It is a SAFE ANTISEPTIC AND GERMICIDE

Does not blister or remove the hair and horse can be worked. Pleasant to use. $2.50 a bottle, delivered. Describe your case for special instructions and Book 5 R free. ABSORBINE, JR., antiseptic liniment for mankind, reduces Strains, Painful, Knotted, Swollen Veins. Concentrated—only a few drops required at an application. Price $1.25 per bottle at dealers or delivered.

W. F. YOUNG, Inc., 310 Temple St., Springfield, Mass.

Stomach on Strike 20 Years

Eatonic Settled It!

"Eatonic is wonderful," says C. W. Burton. "I had been a sufferer from stomach trouble for 20 years and now I am well."

Eatonic gets right after the cause of stomach troubles by taking up and carrying out the acidity and gases and of course, when the cause is removed, the sufferer gets well. If you have sourness, belching, indigestion, food repeating or any other stomach trouble, take Eatonic tablets after each meal and find relief. Big box costs only a trifle with your druggist's guarantee.

BABY CHICKS—$8.50-100 UP; parcel post paid; greatest layers; catalog free. FARROW-HIRSH CO., PEORIA, ILLINOIS.

Wanted—Lady or Gentleman in every town for local information. Good income. No canvassing. Yoghurt Co., Bellingham, Wash.

AGENTS—200% Profit. Guaranteed Waterproof Aprons, $4 Dozen. We Manufacture Direct. Schafuss Corp., 121 Prince, New York.

FRECKLES POSITIVELY REMOVED by Dr. Berry's Freckle Ointment. Your druggist, or by mail, 65c. Free book. Dr. C. H. Berry Co., 2276 Michigan Avenue, Chicago

-:- LOCAL NEWS THAT MAY INTEREST YOU -:-

Klemme and Vicinity

Mrs. Ahrenkiel was up from Goodell Saturday.

Mr. and Mrs. Jim Blusick and sons were up from Goodell last Thursday.

Mrs. Henry Suckow was a passenger to Garner Saturday.

"Bub" Ulrich returned from his visit at Dexter Minn., last Friday.

Tell your news to the Times. Phone 12.

Dr. Carlson, of Mason City was here Friday assisting one of our local doctors with tonsil operations.

Phillip and William Bock returned from their business trip at Des Moines last Saturday.

The Misses Marie and Minnie Blank have been at Cedar Falls, Iowa visiting friends for a week.

FOR SALE— Good bicycle at a very reasonable price. See the Times Office.

Mrs. Daniels and children from Leville, South Dakota, are here visiting her sister, Mrs H. Beek.

Mrs. Clarence Kluckhohn and son were passengers to Garner Tuesday morning.

John Suurballe and family of Garner autoed to Klemme Monday evening.

Tina Panhoff and Fred Hess went to Shellrock Iowa, Sunday to spend the day with his folks.

Mr. and Mrs. Clarence Arnold drove over to Garner Monday morning on business.

The Klemme ball team were out to the diamond Friday evening for a work out. They have some good players lined up.

Mrs. Henry Josten was operated on at a Mason City Hospital Friday. Reports are that she is getting along fine.

Geo. Ulrichs and Walter Bredlows returned from Austin Minn., last Friday where they had been visiting relatives and friends.

LOST---On streets of Klemme Sunday a Roman Gold Cuff Button with engraved initial R. Finder call at Times Office for reward. —14tf

Mrs. Fred Haupt and two children of Glendive, Montana, came about a week ago for a visit at the Will Bachman home.

Mrs. Dewey Rice and baby of Clarion, were visiting at the home of her parents, Mr. and Mrs. Fred Musfelt, last week.

PUBLIC NOTICE — As my wife has left me I will not be responsible for any debts made by her. John Pannhoff. (J21-28-A4c)

Lee Luick. of Clear Lake, visited at the home of Mrs. J. W. Brooks last week. The little fellow was spending his vacation here.

Vern Smith was at Belmond again Friday. He claims he was there on business so we will take his word for it but we wonder when he will bring her to Klemme to live.

Mr. and Mrs. M. O. Barr left Saturday for Orleans to attend the big Rock Island Picnic. All who are connected with the Rock Island Railroad were invited to attend.

Mr. Pete Back drove up here Friday for a visit at the homes of his sons, Chris and Nels Back. Mrs. Pete Back has been here for some time visiting relatives and friends.

THRESHING COAL

I will have six kinds of coal on cars and in bins for threshing at Right Prices. Call in and see our coal.

W. F. LAU J-14tf

Mr. and Mrs. Will Barz, of Garner were visiting at the home of Mrs. Lena Schroeder here Monday evening.

Mr. and Mrs. Charlie Luick and Ollie Brooks and family, of Clear Lake, were Sunday visitors with Mrs. J. W. Brooks and Laura Brooks of this city.

FOR SALE—Two registered Aberdeen Angus Bulls; also a few cows and yearling heifers, all registered. Grant Ulum, 4 miles east and 4 miles south of Klemme. J7-14-21-28

Miss Minnie Blumer of Jewell, Ia., came Sunday for a month's visit at the home of her sister. Mrs. John Lemke, and other Klemme relatives and friends.

Harold Gruetzmacher went to Ackley, Iowa Saturday to play ball we presume. We also presume he spent Sunday visiting a friend at Iowa Falls.

Mr. and Mrs. Valintine Josten drove over to Mason City for a visit with Mrs. Henry Josten who is in the hospital there recovering from an operation. They report she is getting along nicely.

Mr. Roy Strate and wife. of Garner, was shopping in Klemme Thursday afternoon. Mr. Strate is mail carrier on Garner route four and is well know to many of our farmers on that route.

Preached Here Sunday

Mr. Cladwell. from Clear Lake, who is a Home Missionary and Sundayschool Worker, preached at the First Methodist Church here Sunday. He gave an interesting talk.

Mrs. L. H. Yost, of Donnaly, Minn. and Mr. H. A. Wagner and family of Buffalo Center, drove to Klemme Tuesday for aa visit with the J. N. Day family. The Yost's formerly lived on a farm near Klemme.

Tell your news to the Times. Phone 12.

Grover Cleveland Daly was an over Sunday visitor at the August Lau home. He is engaged in the dredging business and will be on a job at Belle Plaine soon.

$100 in Gold given away every Sunday at Bayside Amusement Park. Come get your share and see the fun. Free picnic grounds, Boating, Bathing. Fishing, better than ever. J23tf

Mr. and Mrs. W. F. Vail. of Des Moines, came Saturday for a few days visit at the C. W. Wiles home. From here they go to Minneapolis for a visit with friends.

FARMERS! Do you need any printed envelopes or letter heads Get them done at the Times Office. We have all modern machinery and electrically equiped.

Chas. Ryden and family of Windon Minn,. drove to Klemme Saturday for a visit at the Joe Johnson home. Mr. Baufman, of Windon, also accompanied them here for a visit with his sister, Mrs. Herb Baily.

C. J. Obrecht and wife from Thornton were shopping in Klemme Saturday. They are "newly weds" but have the judgement of old timers in selecting Klemme as a good place to do their first trading.

Miss Helen Lenz, sister of Mrs. A. H. Meyer of this city, and her friend Miss Marie Knaldtstad, both of Minneapolis Minn., came Friday for a visit at the Rev. A. H. Meyer home. The girls are here spending their summer vacation.

Mr. and Mrs. Lenz and daughter, Ruth, and Mr. and Mrs. Heuer and children of Dowa came up for an over Sunday visit with Rev. and Mrs. A. H. Meyer. Mr. and Mrs. Lenz are parents of Mrs. A. H. Meyer and are in Iowa spending their vacation They live in Wisconsin.

Albert Schmidt holds the record this year for the earliest thresher so far as we know. Albert threshed his barley last Friday. He had forty acres and he threshed out about one thousand bushels. Not so bad and barley is good price this year compared with other grains.

Tom Blank went to Esterville Saturday for a visit wih his son, Ralph and family, and from there he intended to go to the big Rock Island Picnic at Orleans which was held Sunday, we believe, special trains from various points were run to Orleans for the big day put on by the railroad company.

Henry Church of Garner was again a Klemme visitor Monday. "Hank" makes an auful big bluff of trying to make us believe he is a citizen of Garner. He adorns our street about half the time and the other half of his time he spends in going to and from Klemme. Better move back to Kleme Henry and save all the railroad fare.

Gleo B. Sargent, 20 years old of Clinton was gored to death by a bull recently. He was in the hay mow of the barn at the James Likens dairy farm gathering eggs. It is not known whether he jumped or fell,, but he hit the ground in front of the bull which. frightened, charged him. He lived about five minutes after the attack. His mother and sister survive him. He graduated from the Chariton High school this spring.

W. H. Trafford and family spent three or four days of their vacation last week visiting relatives and friends at Blue Earth, Garden City and Vernon Center, Minn. While at Blue Earth they helped Mr. Trafford's grandmother celebrate her 87 th birthday anniversary. At Garden City and Vernon Center they visited the Yahnke families, and their visit also took in three of "Bill's" aunts who were past eighty years of age. From that we conclude that Minnesata is indead a healthy place to live.

PICNIC AT STARNES SUNDAY

The following drove down from Charles City last Sunday and enjoyed a picnic at the home or Mr. and Mrs. Joe Starnes east of town: Mr. and Mrs. Segal, Mr. and Mrs. Bishop and niece Miss Munson, Mr. and Mrs. Zimmer, Mr. and Mrs. Grant Coon, Mrs. Joe Staebler and sons Elwin and Kenneth. Mr. and Mrs. John Weber and daughter Sylva, Mr and Mrs. Henry Meyer and children, Mrs. Nancy Atherton, Charlie Weber and sister Miss Ester, Mr Eberts, Vern Bonsall and Miss Zella Zimmer. Miss Mabel Starnes returned with them to Charles City for a visit. All had a fine time.

REDUCED PRICES ON Moline Universal Tractor

Moline Tractors have taken a big drop and are now selling below pre-war prices.

The new price on the Moline is now as follows--

Moline Universal Tractor Model D complete with six inch extension rims and two bottom 14 inch plow, only

$1196.00

Same outfit with three bottom 14 inch plow is **$1239.00**

When you consider the quality of this machine and the work it will do, there is no other power farming outfit that will compete with it regardless of price.

We afso sell the smaller and cheaper tractor, but advise the Moline.

Henry Lau & Sons

The Family Lot--

The Final Resting Place Of Our Loved Ones

Fifty years ago, in the springtime, a covered wagon with a family of Emigrants camped for the night on what is known as the James Trumble farm, east of Goodell. The wife took sick and died, and they buried this good lady on a pretty knoll nearby, under the protective branches of a beautiful Oak Tree, and marked her grave with a small boulder and planted a spray of "Live-for-ever," which has for these fifty years, grown green each spring to mark the final resting place of this Loved One. Thus the first Cemetary in Hancock County started. During the next few years others were laid to rest here, and Geo Elder, who owned the farm then, was kind enough to protect these graves with a fence.

Other cemetaries were started about this time in different parts of the County. A few bodies lie on the Charles Church farm east of Goodell. Fifteen are at rest in "Hickory Grove" four miles southwest of Goodell. And in Ell Township the Early Settlers buried their dead on a sandy knoll of the Ell farm.

In the Early Days Hancock County was swampy. There were no roads, merely trails. Transportation was so difficult that without embalming it was impossible for the Pioneers to take their dead back home to the family Lot, but they were obliged to bury at once, and in the nearest cemetary.

But now, Hancock County has good roads. We have the automobile hearse, and modern Embalming Methods, which make it possible to carry your Beloved Dead to your own Family Grounds, even though we must cross a state to get there.

The desire to protect the dead is one of the oldest and strongest feelings we have. Ever since the world began men have sought to save the remains of their Loved Ones from violation. The ancient Phoenicians laid their departed in the inmost recesses of caves, each tribe in its separate cave. The Egyptians constructed pyramids to guard the Sepulchres of their Kings and their families. When Jacob, of Bible times, was on his death bed, he asked his children to bury him with his fathers, he said "Take me to Abraham and Sarrah, Isaac and Rebecca, and where I laid Lea." Even Jesus Christ after his death on the cross was placed in the Family Sepulchre, a cave built by Joseph.

Hancock County has twenty-three Cemeteries. Some families have dear ones lying in two or more cemeteries. Of course the early Settlers had to do as they did, but now it is time to gather the Family together into one Family Burying Ground. Select a suitable place in one of our beautiful Cemeteries and be sure to have space enough to accomodate the probable needs of your family for the next fifty years, and then move all of the Family dead to this new location, then you will feel sure that the graves of your dear ones will always be well cared for and never neglected.

The undersigned, a licensed Embalmer, has for several years made a specialty of moving Bodies. I have special equipment and am prepared to render satisfactory service in the bringing together of the Family Dead. I have superintended the disinterment of more than a hundred bodies from private burial grounds and neglected Cemeteries to Family Grounds in well kept Cemeteries.

And when once the Family Grounds is started it will be easy enough to continue, for the Automobile makes it possible to bring your loved ones "Home" for burial regardless where they die.

Yours for Service

Arthur Wellemeyer

Klemme, Iowa

Licenced Embalmer Funeral Direct

THE KLEMME TIMES

wenty-fifth Year—Number 46 | Klemme, Iowa, Thursday Afternoon, July 28, 1921 | $2.00 In Advance—$2.50 Outside of County

arm Southeast Of Klemme Was Destroyed By Fire

ARM SOUTHEAST OF KLEMME URNED TO GROUND TUESDAY NIGHT

All Buildings Except House Are Destroyed

A farm six miles east and two iles south of Klemme was almost ntirely destroyed by fire of unnown origin Tuesday night.

All of the buildings on the farm. ncluding a large barn and other big uildings was entirely destroyed, the ouse only remaining. The house as some distance away from the ther burning buildings and was alo favored by the wind.

No one lived on the farm this ear but it was at one time tenanted y Mr. Dutton. It is said some men ho are dredging in that neighborood used some of the buildings to tore their machinery and it is said hat they lost a Ford Truck and also Dodge Truck in the fire besides ther tools and supplies.

We have not learned whether or ot the buildings were covered with mple insurance.

ARGEST IOWA BARN BURNED TO GROUND NEAR ESTHERVILLE

Estherville witnessed what was ossibly the most spectacular blaze een there for several years when he farm buildings of John Dillon, our miles west of Estherville were ompletely wiped out by fire last eek Friday, which it is said was tarted when an overturned lantern xploded in the hay loft where one f the hired men was doing some repairing on a hay fork.

The fire is of state wide interest or the reason that the barn is conidered o have been the largest in he state of Iowa, at least none any arger is known.

The dimensions of the barn were 10 feet long and 110 feet wide.

The barn was completely filled ith hay at the time of the fire.

Among other buildings which alo burned was a corncrib containing ,000 bushels of corn. The house hich is located some distance from he other buildings did not burn and s the only building which is left tanding on the farm.

The loss is estimated at $30,000 nd only a small part is covered by nsurance.

Up until a few years ago this place as known as the County Orphans' Home.

ISS WEDA OLSON HOME FROM A WINTER'S STAY IN NOME, ALASKA

Miss Weda Olson is home from Nome, Alaska, where she has been eaching in the government school or Eskimos. Miss Olson had 92 upils ranging in ages from the oungest school child to grown men nd women. She found them to be he most lovable and appreciative eople and her work among them o be a pleasure. Many interesting hings are told by Miss Olson of her tay in the north country. The population of Nome varies in summer nd winter. In the latter season the own has a population of about 800 eople, but when the warm weather s ushered in so is a population of bout 1500, as the people leave Nome for the coast towns when the winter sets in. A farewell party was given in honor of Miss Olson upon the boat, and among the guests at this event was Mr. Amundsen, the arctic explorer. She departed from Nome on June 26th, reaching Seattle, Wash., July 4th. Miss Olson brought with her many valuable as well as interesting curios from Eskimo land.—Forest City Republican.

Miss Esther Jante was a Garner visitor Monday.

FORMER KLEMME GIRL A BRIDE

Huntington—Flint

A. C. Flint, a former editor of the Klemme Times and now issuing the Fairfax, South Dakota, Advertiser, sent us a copy of his paper last week containing the following write-up of his daughter's marriage, who is well known here in Klemme:—

"Married—On Sunday afternoon, July 17th, at the home of the bride's parents, Mr. and Mrs. Allen Flint, in Fairfax, Miss Vera May Flint and Mr. Earle F. Huntington, Rev. Peter Ruder officiating.

When we realize the facts set forth in the above paragraph, we begin also to realize that we are growing old. Time flies. It seems only a short time since our eldest was a mere toddler, now she starts out to establish a home of her own.

We have written up lots of other people's weddings, but this is our rfi stattempt at one in the family, and at first thought, we believed it would be easy, as we could say what we pleased, but find it isn't so easy as we imagined. We might say the bride is an angel in disguise, but after living with her for twenty-two years, we know she isn't any such thing, so we won't say it. However, we will say she is a mighty fine girl, and while she is competent to "jazz a few" on the piano and linotype, she can also cook a good meal, and she not only can, but she will.

We know the groom pretty well, too. He is the son of Mr. and Mrs. O. E. Huntington, of Colome, and is well thought of in the community. He can farm or run a lumber yard, plays basketball and base ball, has been operated on for appendicitis, so he should be eligible to travel in the best society.

The newlyweds expect to make their home for the present on a farm near Colome. Of course we wish them the success and happiness we know they deserve."

WOMAN DIES WHEN ENTOMBED IN BUILDING BEING REPAIRED

Patient at Sanitarium Crawled In Cavity Under Floor Which Was Bricked Over

COMPTON, Cal.—The body of Mrs. Eva Maxwell, 38. wife of H. I. Maxwell, wealthy business man of Fresno, was removed from beneath the floors of the Compton Sanatorium, near Los Angeles, where she had been entombed alive. She had been committed to the institution be cause of nervous trouble.

The woman, thought to be demented, had crawled in through an opening in the brick work hile masons ere making repairs.

The opening as bricked up solidly. The young oman, unable to escape or make her calls for assistance heard, died of starvation.

Hospital authorities, ho remained silent about the affair, had been searching for the woman continuously since her disappearance, it was said.

Klemme Boy In Hospital At Mason City

Willis, nine year old son of Mr. and Mrs. Chas. Busch is in the hospital at Mason City, suffering with tetanus, and is very seriously ill.

A few weeks ago the boy was up in a tree and when coming down he slipped and run a sliver into his cheek, the wound was given medical attention and seemed to get along alright until a short time ago when blood poisoning developed and hen tetanus. or lock jaw.

It is hoped that the boy will recover although his condition is quite serious at this writing.

GOOD RAIN HERE TUES. NIGHT

This vicinity was visited by a fine rain Tuesday night which fell hard for about an hour and soaked the ground up in good shape. This is the first good rain we have had in Klemme for many weeks. Another rain like the one we had would be real welcome.

The End of a Perfect Day

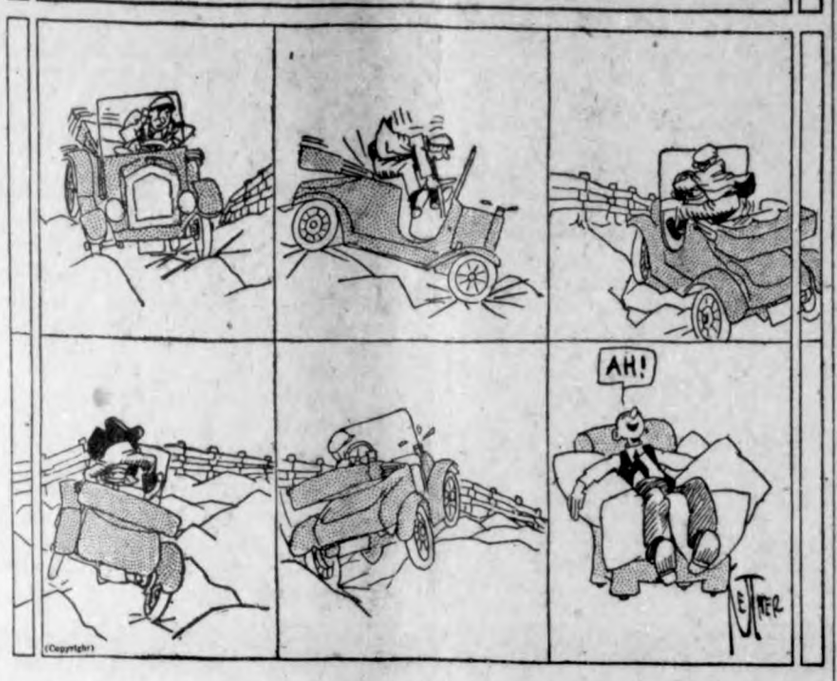

AX MURDER ECHO AGAIN

This Time Reward of $10.000 Is Offered

Red Oak, Iowa, July 28—Another effort is to be made to revive search for the ax murderer who killed the six members of the family of J. B. Moore and two girl guests nine years ago in Villisca.

Persons interested in keeping alive the case are organizing and leaders say a reward of $10,000 will be offered, the expectation being that so large a reward will attract detective talent that will solve the mysery.

As the county has witnessed a number of trials resulting from the tradegy, costing thousands of dollars and the prosecutors being no nearer a solution now than the day after the murders were committed, it is protesting against further action. The feud which has existed in the county for years as a result of the attempt to fasten the crime upon well known people is being fanned into flame again after it had almost died out and this is causing criticism of the present effort to revive the case.

HOG THAT COST $10,000 DEAD

Poland China Boar Was Purchased In 1919 by Palmyra Man

MEXICO, MO.—Wonder Buster, the highest priced hog ever sold at an auction sale in Missouri, is dead. He was purchased in 1919 by two Palmyra men for $10,200.

Wonder Buster weighed about 1100 pounds and was of the Discher Giant strain of the Poland China family. The hog was 5 years old and died a natural death. He was hailed as one of the greatest sires of his breed in the corn belt.

High School Sunday Game Was A False Report

Last week we stated that the local high school team would play a return game with Britt on Sunday.

That was a false report, as it is not the policy of the high school to engage in Sunday ball. We printed the news in good faith, getting it from a local high school boy, who evidently had his wires crossed as we later heard it was to be a pick up bunch to play a pick up bunch at Britt and only one or two local high school students were scheduled to play.

Tell your news to the Times. Phone 12.

IOWA HOME BREW INCREASE

University Laboratories Make Frequent Analysis as Aid to Court Proceedings.

Home brew is growing in popularity in Iowa, judging form the increasing number of samples of this anti-Volstead product sent for analysis to the laboratories of the college of pharmacy of the University of Iowa. Dean Wilbur Teeters. head of the college, receives many samples of home brew to test for various courts in which the cases have been brought charging illegal manufacture and sale of liquor.

"Tests show that the average samples of home brew contain from eight to twelve per cent alcohol; and some of it runs as high as twenty per cent," according to Dean Teeters. "The amount of alcohol depends upon the quantity of sugar used."

"For the most part the Iowa folks are making their home brew of rhubarb, sorhgum. and either corn meal or rye. Sometimes raisins are used. Dandelions and clover heads likewise seem to have a large following."

Indian Rites Dying Out.

The Hopi Indians, more than any other tribe, have long-cherished forms, says a correspondent. Still here in the isolation of the gleaming desert and mesa country one may witness still the corn dance, the snake dance and other picturesque ceremonials which the influence of the white man has as yet little changed. Among all of the Pueblo people there has been preserved much of the old Indian culture. This is easily understood when one considers the character of the Pueblos. Dwelling in ancestral villages century after century, avoiding war when possible, and in their remote mesa homes resisting even the disintegrating influence of the white men, these interesting tribes have preserved some magnificent art, poetry and religious sentiments which are now in danger of extinction, just as the white student of Indian life is beginning to appreciate their value.

Growth of Christian Endeavor.

The Christian Endeavor, a young people's society, was originated by Rev. Francis E. Clark, pastor of the Williston Congregational church in Portland, Me. On February 2, 1881, about 50 boys and girls met in the pastor's study and pledged themselves to attend and take some part in a weekly prayer meeting and once a month to hold a consecration meeting. Other duties, social, religious, literary, and of various kinds, were assigned to different members. They met with instant acceptance, and today there are more than 75,000 societies in the United States and Canada and in other lands.

'De Ducks' Got All His Money!

'DE DUCKS' GOT ALL HIS CASH; SAYS FARMER

DUBUQUE, IOWA— "De ducks" got all the farmers money that he had received when e sold his corn recently and trying to explain to a local banker the neccessity of a loan to tide him over a lean period the niceties of market problems as faced by the farmer now, were outlined.

"But" said the banker, "I don't understand why you should want to borraw money when you have just shipped your grain; what did you do with the money?"

"De duks got it," replied the farmer.

"What do you mean by de ducks" asked the banker.

"Well," explained the farmer, "I shipped the car to market and sold it for 52 cents. They deducked freight, that left 31 cents; deduck 1 cent commission, that left 30 cents; deduck elevator charges. and that left 27 cents; deduck husking that left 15 cents; deduck hauling, that left 5 cents; deduck the hired man's wages from that and you are a darn sight better farmer than I am if you can find anything left."

First Iowa War Heroe Burried At Glidden Sunday

BEAUTY SPOT NEAR FOREST CITY TO BE MADE A STATE

Conservation Body Puts O. K. On Project After Figt of 20 Years

FOREST CITY, July 25.—Success has at last attended the efforts of those interested in setting aside Pilot Knob and additional land in that neighborhood for a state park. Last Saturday M. M. Thompson, O. K. Maben, James B. Anderson, O. E. Gunderson and Emory Oleson drove to Des Moines and had an informal interview with several members of the state board of conservation and executive council, and arranged for a formal hearing on Tuesday. when the same gentlemen with the addition of Thorvald Thorson again went to Des Moines, putting the matter in all its aspects before the state of conservation and executive council.

Upon recommendation of the state board of conservation, the executive council by a unanimous vote decided on the acquiring of Pilot Knob and the vicinity for a state park, and a committee was appointed to represent the state, o work wih the local committee in arranging for he purchase of the desired area and closing up affairs in the transaction. While there is still considerable work to be done, the park is now assured, although some additional funds are needed.

Owing to the limited amount of money the state has available for the many desirable spots in Iowa, which should be preserved as parks, as large an area will not be acquired at this time as was first hoped, but under the action of the executive council here will be acquired at this time about 235 acres, which will include Pilot Knob and the most desirable tracts adjoining for park purposes.

The setting aside of this tract for a state park has been in the minds of many local people for practically a generation. Many of those, who have labored for it through the years have passed away, and it is with a great deal of satisfaction to those. who have recently engaged in forwarding the project, to know that their efforts have been successful.

Credit for the establishment of this region into a park, at this time, and the saving of its wild beauty for future generations is largely due to three or four local men, who have been tireless in the effort of the past year for the consumation of the project. They are, M. M. Thompson, E. J. Oleson and E. Gunderson.

Saw First Tobacco Smoke.

It was Christopher Columbus who discovered tobacco, and he did it on his first voyage in 1492, according to a little brochure which George C. Dempsey of Boston, has prepared for distribution among the members of the Algonquin club. Mr. Dempsey's account says: "He was not only the first European to report tobacco, but he saw the natives smoking rolls of it —cigars—to light which they carried burning brands in their hands. Popular impression makes Sir Walter Raleigh, the discoverer. History discloses the fact that the distinguished nobleman was closely and unfortunately identified with the 'fragrant herb, but at the same time shows that he did not begin to play his dramatic part on the world's stage till years after the great admiral had quit it.

"At all events the 'pipe' is inseparable from our vision of Raleigh, but we know Columbus saw 'cigar smoking' years before him. Unfortunate discoverer, indeed, Columbus found a new continent, and another gave it his name. He discovered smoking, and the name of another is linked to the romance of it."

C. C. Schaefer was have his farm home and buildings wired the fore part of the week and will put in an electric farm lighting plant. It is a fine improvement for his farm.

Miss Edith Katter came down from Garner Monday evening for a visit with Miss Mabel Waterman. She returned to Garner Tuesday morning.

Mr. D. D. Ross of Garner was here last Wednesday evening.

MERLE HAY BURIED AT GLIDDEN, IOWA

First Iowa Boy Killed in the World War Laid To Rest Near Old Home

GLIDDEN, July 27.— After three years of harrowing exile. Merle Hay, the third American and the first Iowan to die in France, was buried here Sunday in his native prairie, amid a yellow cornland and setting in which far off Picardy, land of his martyrdom, seemed strangely like a war like myth.

Fittingly his body rests at last in an Aerican cemetery beside a broad transcontinental artery teeming with traffic—the Lincoln highway.

10,000 Pay Homage

Illustrating strikingly how fresh in the American mind is the late war, 10,000 Americans, many of them after journeys of hundreds of miles stood quietly in silent tribute as the flag draped casket containing Private Merle Hay's body was lowered into the heart of his own America.

At 3:00 o'clock the funeral cortege left the American Legion hall for the square. headed by the Argonne Post band of Des Moines. The flag draped hearse was escorted by a rifle corps a detachment of former First Division troops and representatives from half a score of Legion posts from adjoining towns.

The funeral train arrived at the Glidden school house at 3:25 and the oaken casket containing Private Hay's remains was carried to the front of a specially constructed platform.

Sheriff W. E. Robb of Des Moines chaplain of the 42nd Division, who himself buried 768 boys in France killed or died during the war, gave the tribute to the heroism of Merle Hay, during the services in the yard at the school. All Iowa paid homage to Merle Hay. While his body was being lowered into the grave in the grass plot near Glidden, every flag in Iowa was lowered at half mast at the command of Governor Nate Kendall.

Sunday morning while the body lay in state in the Legion hall, surrounded by flowers in bouquets and designs with the wreath of laurel leaves, the personal gift of General Pershing, conspicuously displayed, Mrs. Hay, mother of the hero, in her humble little home on a farm seven miles north of here, was reading of even greater honor paid her boy by the country of France.

France Remembered

The detailed account of the impresive military and religious funeral ceremonies which took place Nov. 4, 1917. on a hill near Bethelmont, France, was sent Merle Hay's mother by the war department of France. General Bordeaux was speaking for France when he asked that the bodies of the three American heroes be permitted to remain in the soil of France as a victory shrine for France.

When General Bordeaux uttered his words of eulogy over the honored grave of Merle Hay in France, the entire 18th French Division, a section of the artillery, a major of the French chief of staff and other French military organizations, stood attention. Minute guns fired final salute. The guns were fired in defiance toward the tenches of the enemy.

All Fance wept.

CAIRNS BROS. DEFEAT LOCAL BALL TOSSERS

Klemme met defeat at the hands of the fast Seven Cairns Bros. ball team on the local diamond Monday afternoon by the score of 9 to 4. However, the game was interesting and was well played. The locals put up a game fight against the show troopers and have showed wonder-improvement since playing the last game. Gruetzmacher pitched for Klemme with Waterman back of the bat.

Plan Greatest Dam in World

Project to Harness the Colorado River Bigger Undertaking Than Panama Canal.

COST WOULD BE $800,000,000

Propose Developing Hydro-Electric Power on Huge Scale for Distribution Over Wide Area of the Southwest.

Los Angeles, Cal.—The "world's greatest electrical project" is the way some engineers describe the Southern California Edison company's plan for impounding the waters of the Colorado river and developing hydro-electric power on a huge scale for distribution over a wide area of the Southwest.

Edwin O. Edgerton, special counsel for the corporation, formerly president of the California state railroad commission, states the project ultimately would involve $800,000,000, or twice as much as was spent on the Panama canal.

4,350,000 Horsepower.

Generation of a peak load of 4,350,000 horsepower and an annual average load of 2,600,000 horsepower from four development projects along the river will be possible by a flow controlled by a 500-foot dam at the head of Glen canyon, Arizona.

There the main dam would create a lake almost 200 miles long, extending up the nearly level basin of the Colorado to the mouth of the Fremont river. From this point, the river descends 2,800 feet in 400 miles.

At Glen canyon dam, according to plans, a uniform flow of 18,000 second feet would pass through turbines and thence through a power canal for 50 miles, to the mouth of the Little Colorado. This would give a net head of 800 feet and would generate 1,240,000 horsepower.

From the Little Colorado to Kanab creek, a net head of 700 feet could be secured in 85 miles, which would generate 1,090,000 horsepower.

Additional Power Secured.

In the 145 miles between Kanab creek and the Arizona boundary line, at Diamond, a net head of 800 feet could be secured by two high dams. The river would deliver to switchboards about 1,240,000 additional horsepower, according to Southern California Edison engineers.

The fourth development would cover the 120-mile stretch between the Arizona boundary and the Cottonwood valley. This would afford a 500-foot head and deliver 780,000 horsepower.

It is contended that among the results of the project would be:

Absolute flood control.

Provision for irrigation of 2,250,000 acres, of which 1,000,000 acres would be above the canyons.

Three hundred miles of the river made navigable.

The area which could be served with power includes Arizona, Nevada and Utah, more than one-half of Colorado and New Mexico, one-fifth of Idaho and Wyoming and three-quarters of California, with possibly large areas in northern Mexico.

Power would be used for the electrification of steam railroads, as well as for commercial, agricultural, mining and municipal uses, thus saving 90,000 barrels of fuel oil a year.

FROM TRIBESMAN TO BISHOP

Rev. T. M. Gardiner Given Charge of Field in Liberia for Episcopal Church.

New York.—From African tribesman to bishop of the Protestant Episcopal church is the career of Rev. Dr. Theophilus Momolu Gardiner, who was consecrated bishop suffragan of Liberia.

The ceremony took place in the Church of the Incarnation on Madison avenue. The venerable Bishop Daniel S. Tuttle of Missouri, who in his eighty-four years has consecrated 85 bishops, officiated, assisted by Bishops Gailor of Tennessee, Manning of New York, Matthews of New Jersey, and Overs of Liberia.

Preferred Music to Ether During Operation

His own music so soothes Oscar J. Kelley of South Boston, Mass., that he preferred it to ether while hospital surgeons were probing for a bullet in his thigh.

When the doctors began to put Kelley under the influence of an anesthetic he objected strenuously. Then he called for his harmonica, jumped upon the operating table and played gayly while the bullet, which had been fired by his stepson during a family quarrel, was removed.

LEOPARD LOOSE ON STEAMER

Big Cat Scares Passengers of the Granite State on Trip Across the Pacific.

San Francisco.—A leopard which escaped from its cage on the forward deck of the Pacific Mail liner Granite State, which arrived here from Calcutta, India, created excitement among the passengers and crew.

The big cat broke loose during a storm and was captured after it had been locked in the officers' messroom and prodded into a cage.

The Granite State carried a large collection of wild animals, valued at more than $200,000, which are to be distributed among American zoos and to motion picture firms.

Find Nation's Oldest "Flat"

Apartment House 1,000 Years Old Is Discovered in New Mexico.

HOUSED NEAR 10,000 PERSONS

Scientists Say It Will Take Five Years to Unearth Remains—Discloses Civilization Comparable With That of Today.

Santa Fe.—Evidence that a race once dwelt in the Chaco canyon, in New Mexico, possessing a degree of civilization comparable with our own has been unearthed by archaeologists working under the direction of the School of American Research of Santa Fe. The discoveries to date—it will be fully five years before the entire find is disclosed—consist of an apartment house containing about 1,000 rooms, together with domestic implements.

Strangely enough, there is no trace of the people—and the scientists say there must have been fully 10,000 of them—in the way of burial ground or skeletons. It is conjectured that the inhabitants left the valley in leisurely fashion, as there are no evidences of flight, when at the very zenith of their development. This exodus is estimated to have taken place fully 1,000 years ago, and, so far as the investigators have been able to learn, the people stepped out of history when the janitor turned the key in the gigantic apartment house they vocated.

As Big as Two City Squares.

The shifting of sands which hid the structure for centuries gave scientists their first clue to the existence of a hitherto unknown race. Excavations disclosed a building equaling in extent about two ordinary city squares and so well constructed as to defy the ravages of time. Its curved front swings in an arc of 700 feet, and the 50,000,000 pieces of stone which form its walls bear every evidence of having been quarried and carefully cut. All that is known now is that the community consisted of approximately 10,000 persons and that they cultivated some 3,000 acres of land.

Construction of the Best.

The walls of the building are re-enforced by heavy timbers just as steel rods are used today for that purpose in concrete construction. Excavation in the inner court revealed an amazing labyrinth of kivas, cists, shafts and variously walled spaces.

The floors and ceilings were constructed by first laying heavy supporting timbers across from wall to wall. Upon these were laid smaller logs, placed closely side by side; over these came thin cedar slabs, next a layer of cedar bark and finally a solidly packed layer of earth. Some of the rooms show a remarkable state of preservation of both masonry and timbers.

Flogged by Judge.

Santa Ana, Cal.—Flogging with a rawhide was the punishment meted out in open court to Juan Torres at his own request when he pleaded guilty to beating his wife. Justice J. B. Cox administered three lashes onto Torres' back, raising three large welts.

Home of Man Who Refuses Title

This old colonial home in West Town, Pa., is the home of Thierry Van Castile Phillips—"Squire" Phillips, since he recently was elected justice of the peace, member of an old and well-to-do American family, descended from the Polish Grand Duke Sakrovolaski Phillipi Moro, who fled to America generations ago. The eldest son of this duke went to England upon the death of his father, who had accumulated millions in the United States, and assumed the title of Grand Duke Moro de Moro, to which he was entitled. His last descendant died recently, and the title, with his fortune, descended to the West Town 'squire. But the 'squire has refused it.

THIS GIRL RESENTS HERO STUFF

"Makes Me Tired," Says Girl Who Balked Burglar.

With Her Father's Revolver She Made Thief Drop His Plunder, but He Outran Her.

Fort Worth, Tex.—Rose Breedlove, a nine-year-old girl at Alba, near Fort Worth, who stopped a burglar with her father's six-shooter after he had gathered up the silverware in the home of her parents, says "hero stuff makes her tired." After one day of it she has declared a strike against having her picture taken, publicity, and explaining to visitors.

One day the family was away from home, leaving Rose playing with her dolls alone in the big house. She saw a burglar enter, and she hid under the covers of her bed, but left a peekhole through which she saw the intruder ransacking the place.

When he gathered up the silverware she could hardly restrain herself. When she saw him walk across a section of the floor just varnished, which her mother had warned her not to step upon, she slipped from her hiding place, got her father's big weapon and went into the dining room and holding the pistol in both hands, ordered the robber to hold up his hands, which he promptly did. After compelling him to replace the plunder, she ordered him into a closet, but instead he slipped through the kitchen door and fled, with Rose in hot pursuit, clad only in her nightie. But the burglar man could run faster and got away.

The family returned a few minutes later to find Rose in the yard still holding the gun and regretting her failure to capture the man.

Pittsburgh, Pa.—Harold Bauer, famous pianist, returned a draft of $1,800 and refused to finish a concert here when children in the audience persisted in annoying him with their restlessness.

NEW DEFENSE FOR HONOLULU

Big Guns to Be Rushed by Rail About Island of Oahu—Plan New Fort.

Honolulu, Hawaii.—Two important announcements of further plans for the defense of Oahu, the island on which Honolulu is situated, were made recently by army headquarters here. One calls for formation of a railway artillery battalion and another contemplates the establishment of a new fort to command the entrance to Pearl harbor, the navy's great base six miles from this city.

Twelve-inch mortars will be used by the railway battalion and the tracks of the Oahu railroad will be utilized to transport them. To strategic points on the island not touched by the railways at present, spur tracks will be laid, so that, in case of emergency, heavy guns may be rushed to any section of the coast line as fast as locomotives can haul them. The railway mortars have a range of 15,000 yards.

The Right Thing at the Right Time

By MARY MARSHALL DUFFEE

WHAT ABOUT GOSSIP?

Be thou as chaste as ice, as pure as snow, thou shalt not escape calumny.—Shakespeare.

THE trained nurse who is worthy of her profession sticks pretty strictly to the etiquette that makes the ruling that the nurse and the doctor should regard as confidential any information or impression gained of their patients or patients' families as a result of their professional relationships. While the young nurse is in training she usually learns to her grief the embarrassing results of indulging in what seems sometimes like harmless gossip concerning her patients; so that by the time she goes out on cases in private homes she is usually pretty well cured of any natural desire to gossip.

But what about the others who come into our homes who sometimes learn things about us and our affairs that we might not wish to have bandied about the neighborhood? What a blessing it would be if they, too, had been given instruction in a sort of professional etiquette that would seal their tongues! It may not be that there are bits of information that it would really embarrass us to have known, but in the course of telling, many facts become distorted and twisted sometimes past all recognition.

But whether or not you are bound by professional etiquette, if your work takes you into other people's homes or gives you a special insight into other people's lives, remember that common courteousness forbids you to make food for gossip of this information. Remember that many a seamstress and dressmaker has brought real unpopularity on herself because she has gained the reputation of being a gossip.

And remember that it is just as ill-bred to "pump" for the bits of gossip that you crave as it is to spread them.

(Copyright.)

"What's in a Name?"

By MILDRED MARSHALL

Facts about your name; its history; meaning; whence it was derived; significance; your lucky day and lucky jewel.

ROSALIE.

ROSALIE and Rose appear to be of the same general root, the more euphonious name of Rosalie being a French extraction. A curious point is that the color rose is irrevocably associated with the name Rosalie, as well as Rose.

The history of the name Rosalie is most interesting. It first was given to fair women of France and it was there that St. Dominic arranged a series of devotions by means of telling beads upon a string. These formed the rosarium, or rose garden, or freely translated, delights of devotion. The Rosarium has a day to itself in the Roman calendar and may possibly have named the transatlantic Saint Rose di Luina, which gave rise to Rosita. Switzerland calls her Rosel and France Rosine or Rosette. In England she is Rosanne, sometimes Rosabella, meaning "beautiful rose." From Italy comes Rosina and Rosetta. A more rare, but no less charming interpretation is Rosealba, signifying "white rose."

There are red roses and white roses and yellow roses in nature, yet the real rose is the deep pink and the bearer of the name or any of its derivatives should surround herself with the flowers if she would wish the psychic atmosphere which their quality insures. Her jewel is that rare beautiful gem, the flame-hearted ruby. It denotes pride and haughtiness and appoints Tuesday as the fortunate day for its wearer and three the lucky number.

(Copyright.)

Clinging to Prose.

"I have observed that you never quote Shakespeare in your speeches."

"No," replied Senator Sorghum; "I have trouble enough keeping my facts and figures straight, without being called down by people who specialize on pointing out misquotations."

Not Strange.

Miss Fuss—Yes, that's a photo of my maiden aunt. Perhaps you saw her name in the papers last week? She frightened away a burglar.

Miss Rood (closely inspecting the portrait)—Did she? Well, I don't wonder at it.—Tit-Bits.

HOW DO YOU SAY IT?

By C. N. LURIE

Common Errors in English and How to Avoid Them

"A CERTAIN PARTY."

"HOW do you know that that is so?" "A certain party told me."

The foregoing conversation was overheard recently. The second speaker should have said: "A certain person told me," not, "a certain party."

This use of the word "party" for "person" is quite common, but it is condemned by all authorities on English grammar as being incorrect. Some, indeed, go so far as to call it vulgar.

It should be remembered, however, that the word "party," meaning an individual, has a proper place in English. We may speak of "a party to a contract," or "the party of the first part," or "the parties to the marriage." Woolley's "Handbook of Composition" gives the following sentence as an example of the correct use of the word: "The parties to the marriage were both young." The following is given as incorrect: "The party who wrote that article must have been a scholar."

(Copyright.)

A LINE O' CHEER

By John Kendrick Bangs.

NO EMBARGO.

WHEN Charon comes to take me o'er
The River on his Ferry
I hope I'll face that other shore
With spirit blithe and merry.

And take the wholesome things of earth,
Its love and joyous laughter,
And all its glorious gifts of worth
Along to the hereafter.

For that's the wealth that never dies,
And holds the joyous leaven
That man may carry as he plies
The path 'twixt Earth and Heaven.

(Copyright.)

Consuelo Flowerton

Beautiful Consuelo Flowerton, the popular "movie" star, is no stranger to the theatergoers. Besides doing big parts in some of the screen plays, she is recognized as a prominent member of a well-known theatrical organization.

How It Started

"A-1"

THE expression "A-1" or "A number 1" came from the insurance rating symbols used by the firm of Lloyd's, in London. In their rating of a ship they considered the hull and the rigging separately. "A" meant "Hull in first-class condition;" "1" was the symbol for perfect rigging. The combination of the two, therefore, meant the highest possible rating.

(Copyright.)

The SANDMAN STORY

GREEDY TIM.

GREEDY TIM was a little squirrel and one day he overheard his mother saying she was going to give a big dinner soon and must begin to get the cakes and pies and things ready at once.

The finest thing that Mrs. Squirrel was to give her guests was a huge nut pie—a pie so big that it would take two of the family to place it on the table.

Greedy Tim dearly loved nut pie, and he watched his mother make it, with great longing for a piece, but

his mother told him it was for the party and that she would bake him a little pie all for himself. This Greedy Tim did not want at all; he wanted a big piece of the company pie.

The night of the party Tim went to bed early, as all little squirrels should do, but he did not go to sleep. Instead he stole down the back stairs and into the pantry and jumped up on the shelf where the big pie stood.

He did not cut the pie; he nibbled at the undercrust until he had a hole made big enough for him to get inside and then he began to eat. He had not eaten very much, though, before he heard a sound—some one was coming—and Tim kept very still inside the pie.

The next thing he knew the pie was being carried by his mother and father to the dining room and he heard all the guests exclaim: "Oh, what a beautiful pie!"

But the next thing he heard made him tremble so he was sure the pie must be shaking, for his father began to sharpen the knife with which he was to cut the wonderful pie.

"You must make it very sharp," he heard his mother say, "because the crust must be cut right through and not broken."

Tim began to tremble more, and then his father put the knife on the top crust and poor Tim could stand no more.

Up he jumped, right through the top crust, and frightened the guests almost out of their senses; but he did not frighten his mother, for no sooner had Tim showed his head than Mrs. Squirrel grabbed him and out into the kitchen she marched poor Tim, trembling more than he had inside the pie.

"So you thought you would eat up my nice nut pie, did you; you greedy boy," she said, as she tingled Tim's legs with a switch.

Tim was not only punished with the switch, but he did not get any of the left-over goodies from the party the next day, as his brothers did, who stayed in bed and slept, as good squirrels should, when the grownups were having a party.

(Copyright.)

There's Plenty of Time.

"How time flies! It seems but yesterday I went to school."

"Oh, lor', Maria, for heaven's sake make it the day before yesterday."—Cartoons Magazine.

Poor Philistine!

Mrs. Dibley (with newspaper)—Says here that D. W. Griffiths invented the close-up.

Dibley—Who's he—dancing master?—Buffalo Express.

WHERE IT STARTED

It seems that every woman tries to outdo the other.

Yes! Eve started it with a fig leaf and now look at them.

A Bus.

"I know why he calls his auto a 'bus.'"

"That so? Why?"

"Whenever he offers you a ride he always drops you at your corner instead of driving the two blocks out of his way to take you home."

The tom-tom sounds far away when close at hand and near when far away.

The number of stars which have not a fixed luminosity is less than seventy.

Get Back Your Health

Are you dragging around day after day with a dull backache? Are you stiff and lame mornings—subject to headaches, dizzy spells and sharp, stabbing pains. Then there's surely something wrong. Probably it's kidney weakness! Don't wait for more serious kidney trouble. Get back your health and keep it. For quick relief get plenty of sleep and exercise and use *Doan's Kidney Pills*. They have helped thousands. *Ask your neighbor!*

An Iowa Case

Geo. W. Smith, ex-deputy marshal, 206 Second Ave., Red Oak, Iowa, says: "I was seized with a sharp pain across my back. I had to give up and go home. I remained in bed for four days. I was dizzy and everything swam around. I couldn't pass the kidney secretions freely enough and they pained in passage. I got Doan's Kidney Pills. They quickly relieved me and two boxes cured me. I have never since had a return of the trouble."

Get Doan's at Any Store, 60c a Box

DOAN'S KIDNEY PILLS

FOSTER-MILBURN CO., BUFFALO, N. Y.

STOP THAT ITCH! Purify Your Blood

Eczema, tetter and many other skin troubles are due to disordered blood. If you are afflicted with skin trouble, don't suffer the maddening torture longer, but start right away to purify your blood with S. S. S.—the standard blood purifier for over 50 years.

For Special Booklet or for individual advice, without charge, write Chief Medical Adviser, S.S.S.Co., Dep't 430, Atlanta, Ga. Get S. S. S. at your druggist.

S.S.S.

The Standard Blood Purifier

Youth's Criticism.

Undoubtedly, when one is fourteen one's mind reaches conclusions unbiased by the opinions of the world at large. To an adult friend the small boy divulged the interesting information that he had read Ibsen's "The Doll's House."

"And what did you think of it?" asked his confidante.

He nodded his head approvingly. "Good!" he said. "Very good! But rather dime-novelish, don't you think?"—New York Sun.

ASPIRIN

Name "Bayer" on Genuine

Warning! Unless you see the name "Bayer" on package or on tablets you are not getting genuine Aspirin prescribed by physicians for twenty-one years and proved safe by millions. Take Aspirin only as told in the Bayer package for Colds, Headache, Neuralgia, Rheumatism, Earache, Toothache, Lumbago and for Pain. Handy tin boxes of twelve Bayer Tablets of Aspirin cost few cents. Druggists also sell larger packages. Aspirin is the trade mark of Bayer Manufacture of Monoaceticacidester of Salicycacid.

The Gambling Urge.

Sharpe—It is impossible to keep some men from gambling.

Thorne—What causes you to say that?

"They broke up the poker games in our town and put a ban on crap-shooting."

"Well?"

"And the next day I saw a couple of men following a woman and betting odd or even on the number of times she fixed her hair while she walked a block."—Richmond Times-Dispatch.

To Have a Clear Sweet Skin

Touch pimples, redness, roughness or itching, if any, with Cuticura Ointment, then bathe with Cuticura Soap and hot water. Rinse, dry gently and dust on a little Cuticura Talcum to leave a fascinating fragrance on skin. Everywhere 25c each.

What Happens to 'Em.

An observant Boston matron was speaking in condemnation of the flirt to a young girl of her acquaintance.

"The flirt," said she, "has a good time in the present—a sort of good time, according to her view—but what about the future, my dear? Many a girl is on the shelf today because she kept men on the rack yesterday."

Sure Relief

6 BELL-ANS
Hot water
Sure Relief

BELL-ANS FOR INDIGESTION

DAIRY FACTS

AID BETTER BULL CAMPAIGN

Kansas City Chamber of Commerce Offers $2,000 in Prizes for Replacing Scrub Sires.

(Prepared by the United States Department of Agriculture.)

An illustration of the earnestness with which various states and local organizations have taken up live stock improvement work, especially in connection with purebred sires, is shown by the work in Missouri. The extension service of the Missouri College of Agriculture started a better-bull campaign in January, 1920, and so successful were the results of the work during the year that the Kansas City chamber of commerce appropriated $2,000 to be used in cash prizes this year.

The prizes are to be awarded to the four counties which replace the greatest number of scrubs with purebred bulls, $1,000 being the first prize, $500

The Purebred Dairy Sire When Introduced Into a Scrub or Grade Herd Soon Brings About a Phenomenal Change.

the second, $300 the third, and $200 the fourth. To obtain a prize, however, a county must replace at least 25 scrub bulls.

In an announcement of the contest received by the United States Department of Agriculture, state officials directing the work say they have concentrated on better bulls because they think the greatest good will result from efforts along this line. The announcement states that any county in the state is eligible for entrance in the contest. Awards will be made on the basis of the number of scrub bulls of breeding age replaced by registered bulls. A scrub is defined as one that is not registered or eligible for registry.

Any county which at any time during the year completes its work with 100 per cent purebred registered bulls will be entitled to first prize; but should more than one county show 100 per cent registered bulls the various counties will be entitled to first, second, third, and fourth prizes, respectively, in the order in which they complete the work. The counties competing in the contest are to form organizations, under the leadership of the county agent, to promote the work. All questions arising in the contest will be referred to a better-bull committee of the Missouri College of Agriculture for settlement, and the decision of this committee will be final.

A monthly report showing the name and address of the owner of the scrub bull replaced and breed of the registered bull in which an interest has been purchased will be forwarded on the first day of each month to the state project leader. At the end of the year a final report, certified by the county agent, will be sent in, giving the names and addresses of owners of scrub bulls which have been replaced, together with the breed, name, and registry number of each registered bull in which the contestants purchased an interest.

CHURN NUMBERS ARE USEFUL

Makes It Simple Matter to Separate Different Churnings and Sell According to Score.

The use of churn numbers, so that the receivers of butter can more readily sort out separate churnings, is urged upon creamery men by food-products inspectors of the bureau of markets, United States Department of Agriculture. In a lot of butter recently examined by these inspectors the score varied from 88 to 92. As no churn numbers were shown, the only way the receiver could separate the butter was by examining every tub. If the churn numbers had been shown, it would have been a simple matter to separate the various churnings and sell them according to score

It is not possible to take time to examine every tub, so the butter is sold according to the samples taken and at a discount if the samples vary widely. If there should be just one poor tub in the shipment and the sampler happens upon it, the whole shipment would suffer, while if churn numbers are used only the tubs in that churning would receive the lower score.

ATTENTION TO YOUNG CALVES

Give Only Warm Milk While Young and Begin Feeding Grain After the Second Month.

Feed only warm milk while calves are young. Gradually begin feeding proper grain after the second month. Do not allow them too much grass. Give plenty of pure water, and never allow exposure to rain or extreme cold wind.

POULTRY FLOCKS

GUINEAS NEED LITTLE CARE

Fowls Are Usually Raised in Small Flocks on Large Farm—Pearl Is Most Popular.

(Prepared by the United States Department of Agriculture.)

Many hotels and restaurants in the large cities are eager to secure prime young guineas, and they are often served at banquets and club dinners as a special delicacy. When well cooked, guineas are attractive in appearance, although darker than common fowls. The flesh of young birds is tender and of especially fine flavor, resembling that of wild game. Like all other fowl, old guineas are very likely to be tough and rather dry.

A few of the large poultry raisers, particularly those who are within easy reach of the large Eastern markets, make a practice of raising a hundred or so guineas each year, but the great majority of guineas are raised in small

Male and Female Guinea Fowl Differ Little in Appearance. The Helmet and Wattles of the Male (on Left) Are Larger Than Those of the Female (on Right).

flocks of from 10 to 25 upon farms in the Middle West and in the South.

Domesticated guinea fowl are of three varieties—Pearl, White and Lavender. The Pearl is by far the most popular. It has a purplish-gray plumage regularly dotted or "pearled" with white and is so handsome that frequently the feathers are used for ornamental purposes.

Guinea hens usually begin laying in April or May, those in the South laying earlier than those in the North. A short time before the opening of the laying period the hens with their mates begin searching for suitable nesting places among the weeds and brush along the fences or in the fields. In this search the male takes as active an interest as his mate, and when a suitable location is found both help to dig out the nest and make it into suitable shape.

Each day as the hen goes to the nest to lay the male accompanies her and remains nearby until she comes off. Should anyone approach he shrieks in warning and thus betrays the whereabouts of the nest, which might otherwise be difficult to locate. If several guinea hens are mated with one male they usually all lay in the same nest, but sometimes a hen after mating will wander off by herself to make her own nest. At times a male bird, after helping one hen to make her nest, will then desert her and pair off with another hen to make another nest.

From 20 to 30, and often more, eggs are laid before the guinea hen becomes broody, at which time she can be easily broken of her broodiness by removing the eggs from her nest, when she will soon begin laying again. If not allowed to sit, guinea hens will continue to lay throughout the summer, laying from 40 to 60 and in some cases 100 eggs during the season, say poultry specialists of United States Department of Agriculture.

Ordinary hens are used, commonly, to incubate guinea eggs, but guinea hens, turkey hens, and incubators also can be employed successfully. The usual setting for a guinea hen is about 14 eggs; for a hen of the general purpose breeds, such as a Plymouth Rock, 18 eggs; and for a turkey hen, about 24 eggs. The incubation period for guinea eggs is 28 days, although frequently they start hatching on the 26th day and are all hatched by the end of the 27th day.

If the nest in which the guinea hen becomes broody is safe from any disturbance, she may be trusted with a setting of eggs, and more than likely will hatch out every egg that is fertile, provided all hatch at about the same time. As soon as the guinea chicks begin to leave the nest the hen will leave with them, and any eggs that are late in hatching are ruined unless they are placed in an incubator or under a broody hen before they become chilled.

DUCK NOTES.

An overcrowded pen of ducklings induces feather-pulling.

* * *

At eleven weeks of age ducklings usually start their molt.

* * *

It is just as necessary to avoid overcrowding among ducks as it is with hens.

* * *

A duck retains her productiveness twice as long as a hen. At six years of age she is as vigorous and productive as a hen three years old.

Shame on Them.

PERHAPS there are a few mothers who do not know the virtues of Fletcher's Castoria. Perhaps there are a few who know that there are imitations on the market, and knowing this demand Fletcher's. It is to ALL motherhood, then, that we call attention to the numerous imitations and counterfeits that may be set before them.

It is to all motherhood everywhere that we ring out the warning to beware of the "Just-as-good". For over thirty years Fletcher's Castoria has been an aid in the upbuilding of our population; an aid in the saving of babies.

And yet there are those who would ask you to try something new. Try this. Try that. Even try the same remedy for the tiny, scarcely breathing, babe that you in all your robust womanhood would use for yourself. Shame on them.

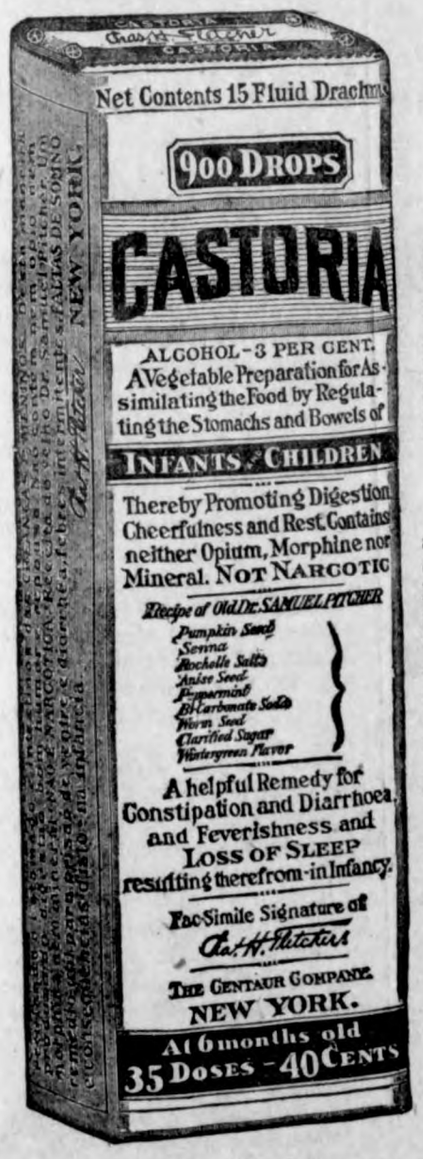

Exact Copy of Wrapper.

Children Cry For Fletcher's CASTORIA

Your Friend, the Physician.

The history of all medicines carries with it the story of battles against popular beliefs: fights against prejudice: even differences of opinion among scientists and men devoting their lives to research work; laboring always for the betterment of mankind. This information is at the hand of all physicians. He is with you at a moment's call be the trouble trifling or great. He is your friend, your household counselor. He is the one to whom you can always look for advice even though it might not be a case of sickness. He is not just a doctor. He is a student to his last and final call. His patients are his family and to lose one is little less than losing one of his own flesh and blood.

Believe him when he tells you—as he will—that Fletcher's Castoria has never harmed the littlest babe, and that it is a good thing to keep in the house. He knows.

MOTHERS SHOULD READ THE BOOKLET THAT IS AROUND EVERY BOTTLE OF FLETCHER'S CASTORIA

GENUINE CASTORIA ALWAYS

Bears the Signature of

Chas. H. Fletcher.

THE CENTAUR COMPANY, NEW YORK CITY.

Why It Works.

"What is meant by senatorial courtesy?"

"I'll listen to your speeches if you'll listen to mine."—Louisville Courier-Journal.

A Feeling of Security

You naturally feel secure when you know that the medicine you are about to take is absolutely pure and contains no harmful or habit producing drugs.

Such a medicine is Dr. Kilmer's Swamp-Root, kidney, liver and bladder remedy.

The same standard of purity, strength and excellence is maintained in every bottle of Swamp-Root.

It is scientifically compounded from vegetable herbs.

It is not a stimulant and is taken in teaspoonful doses.

It is not recommended for everything.

It is nature's great helper in relieving and overcoming kidney, liver and bladder troubles.

A sworn statement of purity is with every bottle of Dr. Kilmer's Swamp-Root.

If you need a medicine, you should have the best. On sale at all drug stores in bottles of two sizes, medium and large.

However, if you wish first to try this great preparation send ten cents to Dr. Kilmer & Co., Binghamton, N. Y., for a sample bottle. When writing be sure and mention this paper.

Jud Tunkins.

Jud Tunkins says maybe the fact that people don't read Dickens and Thackeray as much as they used to is mebbe the fault of the book agents.

LUCKY STRIKE

Cigarette

To seal in the delicious Burley tobacco flavor.

It's Toasted

Manufactured by The American Tobacco Co.

W. N. U., DES MOINES, NO. 31--1921.

Skin Troubles —Soothed— With Cuticura

Soap 25c, Ointment 25 and 50c, Talcum 25c.

New Shoes Old Shoes Tight Shoes

all feel the same if you shake into them some

ALLEN'S FOOT-EASE

The Antiseptic, Healing Powder for the Feet

Takes the friction from the shoe, freshens the feet and gives new vigor. At night, when your feet are tired, sore and swollen from walking and dancing, Sprinkle ALLEN'S FOOT-EASE in the foot-bath **and enjoy the bliss of feet without an ache.**

Over 1,500,000 pounds of Powder for the Feet were used by our Army and Navy during the war.

Ask for ALLEN'S FOOT-EASE

ABSORBINE

TRADE MARK REG U.S. PAT OFF

Reduces **Bursal Enlargements, Thickened, Swollen Tissues, Curbs, Filled Tendons Soreness from Bruises or Strains;** stops Spavin Lameness, allays pain. Does not blister, remove the hair or lay up the horse. Only a few drops required at each application. $2.50 a bottle at druggists or delivered. **Book 1 A free.**

W. F. YOUNG, Inc., 310 Temple St., Springfield, Mass.

HAY FEVER

Ask Your Druggist for M. A. P.

We positively guarantee to conquer any case of HAY FEVER, no matter how long standing. Hundreds have been restored to health, why not you? Why suffer all the agonies of this dreadful affliction when you are guaranteed relief. Any bank will tell you we are reliable. Literature upon request.

NO CURE—NO PAY

MAIGNEN CHEMICAL CO.

422-5 Securities Bldg. Des Moines, Iowa

200 ACRE, WELL IMPROVED CENTRAL MINNESOTA

farm for sale by farmer owner. Fertile clay soil. Well fenced—some woven. Bumper crops this year. Great dairy proposition. Five room bungalow—sleeping porch. Barn 52x56, sheep barn 24x100, granary 16x30, garage 10x30, wood shed 14x20. Two drilled wells, windmill. Buildings well arranged. $80.00 per acre. Easy terms. Consider movable trade; answer all inquiries. Deal with me and save agents' commission. L. B. Young, Owner, Young Stock Farms, Sebeka, Minn.

Mortgaged Farms, small equities, sold without loss. A New Market and a New Plan. For booklet add. Box 973, Des Moines, Iowa.

FOR SALE—EASY TERMS; 550 acres No. 1 farming land with abundance water; $60 acre. C. SHUFELT, Leavenworth, Wash.

Western Canada Offers Health and Wealth

and has brought contentment and happiness to thousands of home seekers and their families who have started on her FREE homesteads or bought land at attractive prices. They have established their own homes and secured prosperity and independence. In the great grain-growing sections of the prairie provinces there is still to be had **on easy terms**

Fertile Land at $15 to $30 an Acre

—land similar to that which through many years **has yielded from 20 to 45 bushels of wheat to the acre**—oats, barley and flax also in great abundance, while raising **horses, cattle, sheep and hogs** is equally profitable. Hundreds of farmers in Western Canada have raised crops in a single season worth more than the whole cost of their land. Healthful climate, good neighbors, churches, schools, rural telephone, excellent markets and shipping facilities. The climate and soil offer inducements for almost every branch of agriculture. The advantages for

Dairying, Mixed Farming and Stock Raising

make a tremendous appeal to industrious settlers wishing to improve their circumstances. **For certificate entitling you to reduced railway rates,** illustrated literature, maps, description of farm opportunities in Manitoba, Saskatchewan, Alberta and British Columbia, etc., write

A. E. PILKEY

Fifth St., Des Moines, Ia.

Authorized Agent, Dept. of Immigration and Colonization, Dominion of Canada

160 ACRE FARMS IN WESTERN CANADA FREE

New Life for Sick Man

Eatonic Works Magic

"I have taken only two boxes of Eatonic and feel like a new man. It has done me more good than anything else," writes C. O. Frappir.

Eatonic is the modern remedy for acid stomach, bloating, food repeating and indigestion. It quickly takes up and carries out the acidity and gas and enables the stomach to digest the food naturally. That means not only relief from pain and discomfort but you get the full strength from the food you eat. Big box only costs a trifle with your druggist's guarantee.

FRECKLES POSITIVELY REMOVED by Dr. Berry's Freckle Ointment—Your druggist or by mail, 50c. Free book. Dr. C. H. Berry Co., 2975 Michigan Avenue, Chicago

Bank Failure!

Is your money safe?

Deposit in a South Dakota State Bank where all deposits are *guaranteed* by State Law. Certificates of deposit issued, 5% 6 or 12 months.

Mellette County State Bank

White River, South Dakota

Boys, How Are Your Pumpkins Coming?

Little dry for big pumpkins perhaps, but don't be discouraged. You all have an equal chance.—

HERE ARE THE PRIZES

Largest Pumpkin ..... $20.00 Suit
2nd largest ..... $10.00 Sweater
3rd largest ..... $5.00 Sweater
4th and 5th largest ..... $2.50 Each

WATCH FOR THE DATE

WE WILL ANNOUNCE LATER.

Patton Bros. Co.

"Where a Dollar Does Its Duty"

Mason City, Iowa — Manly, Iowa

The important thing is to get the economical policy of saving well under way.

After that it can be depended on to take care of itself, for this good habit, with the feeling of growing competency and independence it gives, quickly grows strong and fixed.

Saving builds character and conveys an impression of purpose and usefulness.

State Savings Bank

Best Groceries

WHEN you sit down to a meal you like to know that your food came from a store where reputation counts—a store where best quality goods are really best quality.

This store offers you that advantage. We buy our stock more carefully than our most particular customer.

Staple and Fancy Goods at Low Prices

It pays to buy quality goods, particularly when you can get them at prices as low as ours. A fair trial here means a steady customer every time.

HONEST VALUES MAKE US GROW

G. W. Kluckhohn & Sons

The Klemme Times

R. A. JORGENSON, Publisher

Entered at the postoffice at Klemme, Iowa, as scond class matter.

SUBSCRIPTION RATES
One Year. in advance.....$2.00
One Year, outside of county..$2.50

ADVERTISING RATES
Display, per column inch.....25c
Readers, per line 10c
Classified or want ads, per line..10c
Card of Thanks, per line.....10c
Legal Notices at legal rates.
Black-face lines double charge.

No local or classified adv accepted for less than 25c per insertion. No display adv for less than 50c per insertion. These rates are net.

BAND CONCERT WEDNESDAY NIGHT

Klemme and Vicinity

The Northrn Lumber yards are being all remodled here and when the work is completed will present quite a different appearance. A new office will also be built.

Mr. and Mrs. E. S. Kahrs drove to Dolliver, Iowa, Sunday for a visit with old friends. They were in business at Dolliver before coming here.

Henry Kiefer and family drove to Webster City last week and returned Saturday. Mr. and Mrs. Paul Grange and daughter returned with them for a copule of days visit.

$100 in Gold given away every Sunday at Bayside Amusement Park. Come get your share and see the fun. Free picnic grounds, Boating, Bathing. Fishing, better than ever. J23tf

Mrs. Joe Wenck and daughter, Maude, Mrs. F. E. Blackstone and daughters Maude and Pauline drove down here from Garner last Friday to call on Klemme friends.

Messrs. Ward and Weighton, of Sioux City were in Klemme Monday on business. These are the men who had the cantract for the disposal plant here.

M.O. Hocum and family left last Friday for Varina. and Newell, Iowa, for a visit with Mart's brothers. The Hocum family returner to Klemme again Tuesday.

Clark Bredbenner and J. B. Morrison drove to Mason City last Friday in Clark's big truck to get a load of goods. Clark can beat the freight rates all right.

Mr. and Mrs. Elmer Wentland of Charles City were over Sunday visitors at the home of Rev. and Mrs. A. H. Meyer. Mrs. Wentland and Mrs. Meyers are sisters.

Miss Esther Jante, the hello girl, spend Sunday with Garner folks. She was accompanied back to Klemme by Mr. and Mrs. Will Heff and Miss Conway of Garner, who brot her back in their car.

Mrs. Mae Thuermer. of Auroro, Indiana, and Miss Emma Stuart, of Leland, Iowa, returned to their homes Monday morning after a two weeks visit at the Asa Gibbs and Mrs Arthur Gibbs homes.

Henry Anderson came from Iowa City Monday to play ball with the Klemme team and also to spend a little time visiting with his folks. He played second base on the Iowa University team this year.

Miss Emma Wille went to Valley Center, Minn., Monday morning for a few days visit with relatives. Her mother, Mrs. Henry Wille has been visiting there for some time and will return to Klemme with her Friday.

Rev. and Mrs. Meyer entertained at a Sunday dinner the following relatives: Mr. and Mrs. Elmer Wentland of Chas. City; Mrs. Meyer's father and mother and sister Ruth of Toma, Wis., and her other sister, Helen Lenz of Minneapolis.

The Reform church had an ice cream social last week on Wednesday evening on the church lawn which was well attended. They had the lawn all lit up with electric lights and had long tables where they served the ice cream and cake.

Rev. Brenner, of Sioux City was here Sunday to conduct communion services at the First Methodist church. In the evening he conducted the services in the city park. A large audience was out for both the services.

Last night the ladies of the Methodist Episcopal church had an ice cream social on the lot east of the Wellemeyer store. Ice cream and cake were served to a hungry crowd and the ladies realized a neat sum for their church work. The lot was well lighted with electric bulbs.

Art Wellemeyer is remodeling the interior of his store in the ladies furnishings department. We have not "doped" it all out yet but when the work is finished we will let our readers know what he is doing. A sign painter was also at work on the outside of the building painting a sign on the glass but at the time of this writing it was no finished so that will give us two items to write about in the next issue of the Times.

Rev. Meyer attended church Sunday. Now that seems like a queer statement regarding a preacher but it is this way: Rev. Meyer has been laid up a few weeks with a broken leg and has been unable to preach at his church or even attend but he made the journey Sunday in his wheel chair. Week days he raves with autos on Main street. We suggested that he put asail on the chair and let the wind push him around, but he made some remark or other that if an editor was around the wind wouldn't need to blow.

SAVINGS CLUB ON BOOM

Dollar-a-Week Plan for Buying Uncle Sam's Securities Gains Big Headway.

The Dollar-a-Week Government Savings club has become the most universal organization in the United States. Its members range from Maine to California and every day brings new strength to it. The Seventh Federal Reserve district was one of the first of the twelve Federal Reserve districts to get off to a flying start in the organization of Dollar-a-Week clubs, and now it ranks high in the list of districts.

The Dollar-a-Week club is taking firm root in industrial plants and stores. Workers group themselves together and make regular purchases every week of the new $1 Treasury Savings Stamps. Membership requirement in a club calls only for the purchase of one of the stamps every week. Four of these $1 Stamps, with a few additional cents, can be exchanged for a $5 Government Savings Stamp, or twenty of them for a $25 Treasury Savings Certificate, which bears the rate of 4 per cent interest compounded quarterly, if held till maturity. These $25 Certificates are short-term, rock-bound, absolutely safe, virtually tax-free, easily redeemable in case of need, and they never depreciate, but always are worth more than was paid for them.

No applicant for membership in a Dollar-a-Week club is ever "blackballed." Every member becomes richer for joining. Any postmaster can "initiate" a new member, and anyone can join at any organization or industry where government savings securities are sold.

In the last year, according to the Savings Division of the U. S. Treasury Department, half a billion dollars has been lost to Americans through fraudulent stock and oil deals. Think of it! If this money had been diverted to government savings securities, it would have gone into the channels of legitimate trade and industry and helped the population as a whole.

The Dollar-a-Week Club, composed of purchasers of Government $1 Savings Stamps is growing apace, until now it extends to all parts of the country It is particularly strong in industrial communities, stores and offices. Members agree to buy one of the Stamps each week. Any Postmaster can "initiate" a member by putting him on the roll.

No umbrella ever manufactured can measure up to Treasury Savings Certificates as a "rainy day" safeguard.

Long Train.

There were 678,211,904 tons of coal mined in the United States in 1918, says a correspondent. If all this coal were put into one train of 50-ton cars, this train would consist of 13,562,238 cars, and it would take 271,284 engines to pull it. This is based on the hauling capacity of the average American engine. This train would be 342,722 miles long, and would encircle the earth over 13 times at the equator.

Watered Stock.

Jimmie (visiting his uncle in the country)—"Oh, Uncle George, your hired man is not honest. He let th' cows drink a whole lot of water just before he milked them."

Bobbed Hair Wins Husbands.

It may be possible girls are bobbing their hair that it won't take them so long to get ready when an automobile goes outside. Many a husband has been lost to a girl because she used too nine hairpins.

Have Your Tractor Overhauled Now

Get your tractor overhauled now before you start your fall plowing.

We overhaul and repair all kinds of tractors, and remember, we

Guarantee All Work

that we do--isn't a fair proposition?

Our prices are also very reasonable. Let us do your job today.

Yours for SERVICE,

Gram & Schultz AUTO COMPANY

Before you build

Whether you contemplate building a house, bungalow, barn garage--anyat all come in and look over our assortment of up to date plans. And let us give you real prastical help- ideas and suggestions that will save you money, time, trouble and worry.

And When You're Ready

to build - or even to repair or remodel - remember that our flooring, siding, roofing' shingles, lath, sheathing, dimension lumber, building paper and all kinds of building material are the cheapest and best.

Northern Lumber Co.

H. J. Doyle, Manager

The Times Print Shop

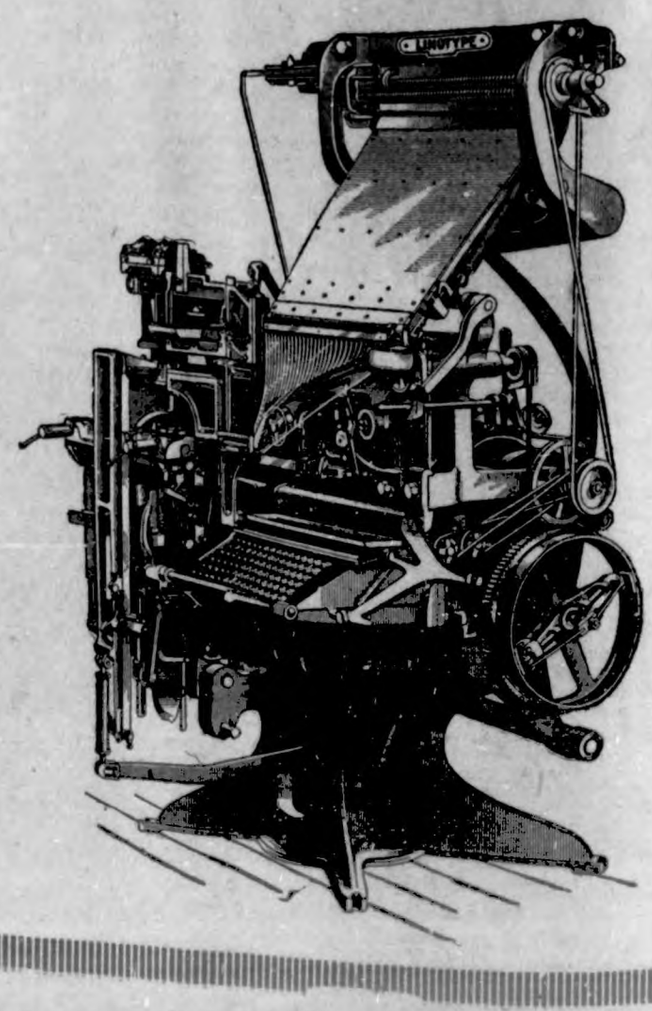

NOTICE

is hereby given to the f all property in the Town ne, Iowa, to which has been assessed the cost of con- of the system of Sewers in n, that is assessment may n seven equal installments he owner of such property shall within thirty days from the date of such assessment file with the Mayor or Clerk of said Town a waiver of illegalities and irregularities in relation to such assessment and that if such waiver is not so filed then the whole assessment will be due and payable with the taxes of 1921. That the said thirty days will expire on the 11th day of August A. D. 1921.

J-21-28

F. J. Wenck
Mayor

FOR SALE—Two registered Aberdeen Angus Bulls; also a few cows and yearling heifers, all registered. Grant Ulum, 4 miles east and 4 miles south of Klemme. J7-14-21-28

Order Your Ford- son Tractor NOW!

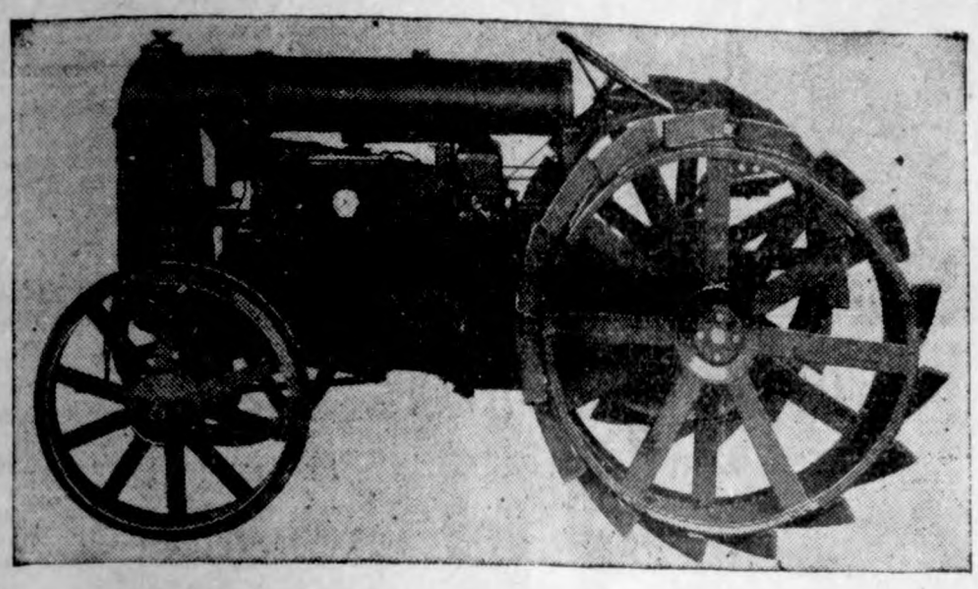

If you are planning on buying a Fordson Tractor to do our Fall plowing let us have your order NOW, Deliveries will be slow and the sooner you have your order in the sooner we can make Delivery.

ORDER NOW!

E D . G . E L L

uthorized Dealer *Klemme, Iowa*

Hart Schaffner and Marx

1921 Spring Suits At

$18.50 $25.00 $27.50 $30.00

We have eliminate most of our profits to do it; the makers have done the same thing.

But we don't believe in lowering quality to get the price down; that's a short-sighted policy that costs you more in the long run.

You can be sure of highest possible quality at this store at the lowest possible price. That means best values.

GET TO KNOW

GILDNER BROS. & JOHNSON

The Home Of

Hart, Schaffner & Marx Clothes

GARNER, IOWA

16 STORES

NOTICE TO CONTRACTORS

FOR THE CONSTRUCTION OF LATERAL NO. 3 OF DRAINAGE DISTRICT NO . 9, HANCOCK COUNTY, IOWA.

Notice is hereby given that the Board of Supervisors of Hancock County, will meet at the Court House in Garner, Iowa, on the 16th day of August, A. D., 1921, at one thirty o'clck P. M. to let to the lowest responsible bidder the contract for the work and construction of Lateral No. 3 Drainage District No. 9, of Hancock County, Iowa, said work to be let specifying the work to be done and the time fxed for the commencement and completion of the same, to wit:

Length	Size	Av. Cut
2900'	16"	5.8
575'	14"	5.4

Concrete Bulkheads 10 cu. yd.

Alle tile to be delivered at the ditch side subject to inspection and to be delivered only as ordered by the Construction Engineer.

2. All tile must pass the specification for Drain tile of the American Society for Testing Materials.

3. Whenever the tile improvement is laid in existing ditches the average depth will be computed from the natural surface of the ground and the contractor will be required to back fill the trenches to the height of the natural surface of the ground so that the existing ditch will be completely filled.

4. Complete specification are on file with the County Auditor.

5. Work to be commenced thirty days from date of letting of Contract. Contract will be completed by Nov. 1st. 1921.

All ditches and drains to be constructed in all respects in accordance with the plat, profile and specification of the District filed by the Engineer in the Auditor's office subject only to such changes and alteration as may be made provided by law.

Sealed bids will be received at the office of the County Auditor of Hancock County, Iowa, up to 1:30 o'clock P. M. of the 16th day of Aug., 1921.

The price must be stated in the bid in figures, and permission will not be granted for the withdrawal or amendment of any bid after once presented.

All bids must be at a fixed price per station of 100 feet for each size tile and also a fixed price for section complete in all respects including intakes and headwall and must also include the schedule of overdepth adopted by the Board of Supervisors of Hancock County and on file in the Auditor's Office for possible overdepth or underdepth beyond the average depth specified.

Bids must specify prices for tile alone, for construction work alone, or for both tile and construction.

The Board will at their decision, let the work as a whole to the lowest responsible bidder, reserving the right to reject any or all bids and also the right to adjourn time of awarding contract is reserved.

Each bid must be accompanied by a cash deposit or certified check in a sum equal to ten per cent of the total amoun of the bid, as a guarantee of the good faith of the bidder.

ALL BIDS NOT MADE IN CONFORMITY TO THE ABOVE REQUIREMENTS WILL BE REJECTED.

The party to whom any contract is awarded will be required to attend at the office of the Auditor of Hancock County, Iowa. within ten days after said award and execute a contract thereby agreeing to all the provisions, terms and conditions thereof, and shall also file with the County Auditor a bond subject to his approval for a sum equal to twenty-five percent of the amount of his bid, and in case the party to whom any work is awarded fails to enter into this contract and furnish bond within ten days as herein required the deposit of such party shall thereupon become forfeited to Hancock County Drainage Dist. No. 9, together will all rights under said award.

The deposit of the unsuccessful bidders will be returned to them within twenty four hours after demand and the deposit of the successful bidder will be returned to them upon their executing the contract and filing with the County Auditor the bond as herein required.

By order of the Board of Supervisors.

Dated at Garner, Iowa, this 25th day of July, 1921.

CHRIS JACOBS,
County Auditor.

J28A4

Femininity's Advantage.

Another thing about femininity is that under favorable conditions it can look fragile, delicate and even spirituelle while overeating.

Daily Thought.

I go on with what I am about as if there were nothing else in the world for the time being. That is the secret of all hard-working men.—Kingsley.

TO ALL TO WHOM IT MAY CONCERN: The commissioner appointed to locate a road commencing at the Quarter Section corner common to sections one, two, eleven and twelve Twp. 95, Range 23, and passing through the lands owned by Fred E. Gamble, James Carr and Anna McGuire Guerli, and terminating at the northwest corner of Sections one and northeast corner of Section two, Twp. 95 N. R. 23. has reported in favor of the establishment of all objections thereto, or claims for damages, must be filed in the Auditor's office on or before noon of the 5" day of September, A. D. 1921. or such road will be established without reference thereto.

J. 7. 4 w. Chris Jacobs
County Auditor.

$100 in Gold given away every Sunday at Bayside Amusement Park. Come get your share and see the fun. Free picnic grounds, Boating, Bathing, Fishing, better than ever. J23tf

FOR SALE—A fine reed baby carraige, in excellent shape and as good as new. Inquire at the Times Office. J-14tf.

FARMERS! Do you need any printed envelopes or letter heads Get them done at the Times Office. We have all modern machinery and electrically equiped.

THRESHING COAL

I will have six kinds of coal on cars and in bins for threshing at Right Prices. Call in and see our coal.

W. F. LAU J-14tf

PUBLIC NOTICE — As my wife has left me I will not be responsible for any debts made by her. John Pannhoff. (J21-28-A4c)

Tell your news to the Times. Phone 12.

W. F. PAVEY
The Practical Blacksmith
OXY-ACETYLENE WELDER
Wagon, Buggy and Machine Repairing
Horse .Shoeing and Plow Work A Specialty

WALTER F. LAU
Dealer In
Grain, Coal and Live Stock
A Square Deal Always

Phone 16 Klemme, Iowa

KLEMME DRAY LINE
Phone 2105
A share of your patronage is solicited. All work attended to promptly and carefully. We haul coal quick.
LLOYD LAU, PROP.

DR. R. M. THOMAS
Veterinarian
All Calls are answered promtply.
Phone me at
Klemme — Iowa

BEN A. REEMSTMA
Farm and General
AUCTIONEER
Sales conducted to insure the owners highest approval. See me for dates and terms.
Phone 508
Klemme — Iowa

THE CITY DRAY LINE
—Is prepared to do your hauling carefully and promptly. We solicit your patronage. Charges reasonable.
Coal Hauling Done
Louie Knoke

Doctors Reuber & Zinn
Physicians and Surgeons
Office—Main St., opposite Hotel, Phone 19.
CALLS NIGHT AND DAY PROMPTLY ATTENDED
Large latest Xray and Electro Therapeutic Machines.
Eyes Examined and Refracted. Glasses Fitted.

DOCTOR MISSMAN
PHYSICIAN SURGEON
OFFICE--State Savings Bank Building, 'Phone No. 1105
RESIDENCE--North of Park, 'Phone No. 1109
X-Ray Radiographs Electrical Treatments
Eyes Tested Glasses Fitted

Ranges--

Now is the time to buy your new range. We have the following to select from

Majestic
Blue, White and Plain Finish
Globe
Several styles and finishes
Coles Hot Blast
A very good range
Quick Meal
In the New Gray, and Blue
Oil Stoves
Only a few left, get one now
Our prices are right on stoves and ranges

JACOBS & SON

DRESSMAKER MADE WELL

Followed a Neighbor's Advice and Took Lydia E. Pinkham's Vegetable Compound

Vernon, Tex.—"For three years I suffered untold agony each month with pains in my sides. I found only temporary relief in doctor's medicine or anything else I took until my husband saw an advertisement of Lydia E. Pinkham's Vegetable Compound. I mentioned it to a neighbor and she told me she had taken it with good results and advised me to try it. I was then in bed part of the time and my doctor said I would have to be operated on, but we decided to try the Vegetable Compound and I also used Lydia E. Pinkham's Sanative Wash. I am a dressmaker and am now able to go about my work and do my housework besides. You are welcome to use this letter as a testimonial as I am always glad to speak a word for your medicine."—Mrs. W. M. STEPHENS, 1103 N. Commerce St., Vernon, Texas.

Dressmakers when overworked are prone to such ailments and should profit by Mrs. Stephen's experience.

Write to Lydia E. Pinkham Medicine Co. (confidential), Lynn, Mass., about your health. Your letter will be opened, read and answered by a woman and held in strict confidence.

SLOW DEATH

Aches, pains, nervousness, difficulty in urinating, often mean serious disorders. The world's standard remedy for kidney, liver, bladder and uric acid troubles—

GOLD MEDAL HAARLEM OIL CAPSULES

bring quick relief and often ward off deadly diseases. Known as the national remedy of Holland for more than 200 years. All druggists, in three sizes.

Look for the name Gold Medal on every box and accept no imitation

FROM FACTORY TO CONSUMER! Buy your roof paint, house paint, barn paint, automobile oil, tractor oil, from the manufacturer direct and save dealer's profits, salesman's commissions and other unnecessary overhead. Our prices will surprise you! Write us for prices and color cards. Republic Prod. Co., Inc., Prospect Bldg., Cleveland, O.

Kidney Trouble?

For relief go to

Mudbaden

BEST FOR RHEUMATISM

For rates, etc., write

Mudbaden Sulphur Springs Co., Jordan, Minn.

After Him.

One of the members of a negro church in Alabama was talking to the minister one day of the temptations Satan placed in one's path, when the pastor grunted impatiently and replied:

"Folks make me tired representin' Satan as runnin' after dem with a pitchfork. De truth is, my friend, dere is so many people pullin' at de devil's coattails dat he ain't got much time to chase anybody."

PIANO SACRIFICE!

Before we re-possess and ship back a beautiful piano lately sold in your community to a possible acquaintance, will sacrifice the price and sell on easy terms. Write for description and location, giving references. State how it will be convenient to pay if this splendid bargain suits you. JONES PIANO CO., 807 Walnut St., Des Moines, Iowa.

Strategy.

"You say this bank was robbed in broad daylight and nobody interfered?"

"Exactly."

"How did that happen?"

"One of the robbers set up a motion picture camera on the sidewalk without any film in it, and briskly turned the crank while his pals brought out the loot."—Birmingham Age-Herald.

GENUINE "BULL" DURHAM

tobacco makes 50 good cigarettes for 10c

The American Tobacco Co.

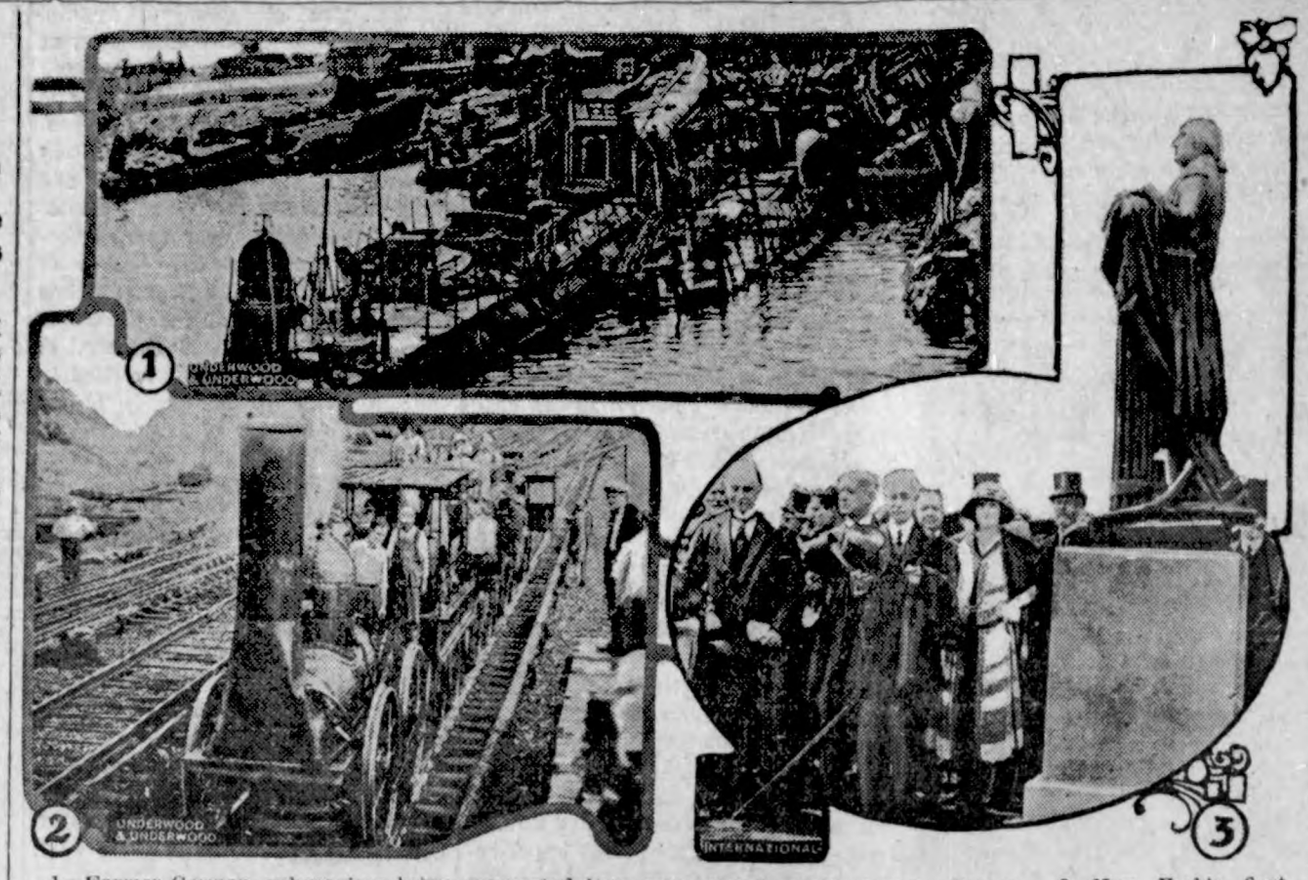

1—Former German submarines being converted into scrap metal at Cherbourg, France. 2—New York's first locomotive, the DeWitt Clinton, starting under its own steam for Chicago's Pageant of Progress exposition. 3—Civil war veterans and others at the unveiling in London of a statue of George Washington given the British nation by the state of Virginia.

NEWS REVIEW OF CURRENT EVENTS

Japan, Reassured, Is Expected to Enter the Conference at Washington.

MAY BAR SOME QUESTIONS

Britain Offers Southern Ireland Dominion Rule Within Empire—New Crisis Over Upper Silesia—Governor of Illinois Indicted for Alleged Embezzlement.

By EDWARD W. PICKARD.

Japan, self-conscious, rather suspicious and knowing both the strength and the weakness of her position in the Orient, has been withholding her acceptance of President Harding's invitation to the Washington conference in so far as the discussion of Pacific problems is concerned. But repeated conversations between Secretary Hughes and Ambassador Shidehara are serving to dissipate her vague objections and it is believed her complete acceptance will not be much longer delayed. Mr. Hughes made it clear to the ambassador that the sovereignty of Japan can assert itself at the conference as freely as that of any other power, that the United States has no disposition to draw hard and fast lines with regard to the subjects that shall be discussed and that it would be most unfortunate if a hostile or suspicious attitude should develop before the conference begins. It is understood, at this writing, that the mikado's cabinet has virtually agreed that Japan shall enter the conference without restrictions, having faith in the good intentions of the other participants.

The Japanese people, however, and their prominent leaders, are not unanimous in approval of that course, many fearing the conference will be dominated by the Anglo-Saxons and will result in the strangling of Japan's economic and political development in Asia. There is also a tendency, not confined to unofficial circles, to insist that the matter of race equality be made an issue at Washington and that the emigration rights of the Japanese be definitely fixed. It is reported, too, that the cabinet has decided the Japanese representatives shall not enter into discussion of questions affecting the sovereign rights of participating nations or of the Shantung and Yap questions, which it holds were settled by the Paris peace conference. So far as Yap is concerned, it is believed the negotiations between the United States and Japan will have been concluded and a friendly settlement of the dispute reached long before the conference assembles.

The invitation to China to participate in the discussions of Pacific questions has brought on some complications. In the first place it is responsible for much of Japan's suspicion. Then, too, it was directed of course to the Peking government and now Dr. Sun Yat Sen's constitutional government of South China protests, through its representative in Washington, that the Peking government is not qualified to represent the whole of China and the Canton government also should be asked to participate.

Premier Lloyd George, it is announced in London, will attend the conference unless the unforeseen happens. With him, presumably, will be Foreign Secretary Curzon; and it is likely the dominion premiers will be there too, though the British empire will be represented as a unit. Great Britain has abandoned its tentative plan to have a preliminary conference in London on Far Eastern matters.

"President" Eamonn de Valera had another meeting with Premier Lloyd George Thursday, and soon thereafter departed for Ireland carrying the government's final offer of home rule for the island within the empire, practically like that enjoyed by South Africa. This he will submit to the Irish "republicans" whose decision, he has asserted, he will abide by. The plan was first given in detail to the British cabinet and received its almost unanimous approval. Premier Smuts of South Africa again had taken a hand in the settlement and had suggested fiscal alterations which were adopted.

Thus the prospects for Irish peace are fairly good, despite the fact that Ulster and the extreme Unionists remain to be satisfied. Sir James Craig, the Ulster premier, after meeting Lloyd George in London, returned to Belfast to consult his government. He declared Ulster would not yield its right of self-determination, that its separation from southern Ireland was an accomplished fact, and that "it now only remains for Mr. de Valera and the British people to come to terms regarding the area outside of that of which I am prime minister." He emphatically repudiated the Sinn Fein argument that Ulster is in the minority and must bow to the majority in Ireland, admitting the unity of the island and accepting self government, if it gets it, from Ireland as a whole. Up to date De Valera and his colleagues have not abandoned this Sinn Fein position. It remains to be seen which side will yield. For the moment, at least, the attitude of the people of southern Ireland is more peaceful and conciliatory than that of the northern Irish.

Upper Silesia comes to the front again, with prospects of renewed trouble which may result in another outbreak of hostilities and even in a break among the entente allies. Convinced that the situation there was extremely critical, France asked Great Britain and Italy to join her in sending reinforcements to the region. The British foreign office replied belittling the danger and proposing that a meeting of the supreme council be held on July 27. To this Premier Briand responded with a note announcing that France intended to reinforce the Upper Silesian contingent and again asking Great Britain and Italy to follow suit, insisting on the necessity of a committee of experts to hold a meeting immediately to investigate Upper Silesia and to draft a frontier, and announcing that France was not prepared for a supreme council meeting until the experts have reached a decision, and the allies are in a position to enforce the decision as to the Upper Silesian boundary by adequate forces in the disputed territory. Dispatches from Paris said 10,000 troops were to be sent at once to Upper Silesia, with artillery, tanks and planes.

There was a chance that America would be called on to mediate. Our position in rejoining the supreme council was that we would take no part in questions affecting territorial and frontier adjustments unless general peace were threatened. Some diplomats believe that point has been reached. Naturally there is intense satisfaction in German official circles over the prospects of a split among members of the entente.

The advance of the Greeks in Asia Minor has been continuous, the Turk Nationalists retiring before it without putting up many serious fights. Last week King Constantine's forces reached and occupied the important railway junction of Eski-Shehr. This cuts the rail route to Angora, the capital of the Kemalists, but the railways already have been destroyed. Military experts in Constantinople believe the Turks plan to draw on the Greeks until their lines are unduly extended and then try to exhaust them by a series of irregular attacks.

In Albania the Mirdites, a Christian tribe, have proclaimed an independent republic and elected a president. The Albanian government has ordered a general mobilization to repress the rebellion of the Mirdites.

The United States has been sounding the German government on the proposal to negotiate a separate peace in accordance with President Harding's program. The pact, it is understood, will embody such features of the Versailles treaty as are not re-of settlement of war accounts to be virtually identical with those imposed by the allies. It is believed Berlin will see the wisdom of signing such a treaty without great delay.

Meanwhile a movement for the recall of the American troops in Germany has started in the senate. Mr. Borah introduced a resolution calling on the secretary of war for all data as to the size of the army of occupation, the cost of maintaining it and the payments of the German government for its expenses. The senate promptly adopted the resolution without a roll call or a dissenting voice.

The tariff bill, having been passed by the house, is now before the senate but if present plans are followed that body will not act on it finally until legislation to revive taxes has been enacted. This is in accord with the understood wish of the administration. The prospect for considerably lower taxes, however, was dimmed somewhat by the rather startling statements made by A. D. Lasker, new chairman of the shipping board. He asserted that his investigations have revealed the fact that the board operated last fiscal year at a net loss of $380,000,000, and predicted that during the present fiscal year the loss from operations alone will be $150,000,000. Mr. Lasker said the records of the board were in deplorable condition and that if it had been a private business concern the corporation would have been in receiver's hands long ago. He indicated that appropriations of $300,000,000 would be needed for this year, but later he asked congress for only $125,000,000 for the next six months. The formal request for this sum was made through Director of Budget Dawes and with the approval of President Harding.

Prodded to quick action by a preliminary report of the special commission on soldiers' relief, which scored the government for neglect of disabled veterans, the senate on Wednesday passed the Sweet bill without a dissenting vote. An amendment was adopted designed to transfer from the ex-service men to the government the burden of proof in establishing the origin of disabilities. In some other respects the bill as passed by the house was altered. As passed by the senate the measure provides: For the creation of a veterans' bureau, responsible directly to the President, consolidating all soldier relief agencies; for the decentralization of the compensation and insurance machinery now operated by the war risk bureau, and for the liberalization of compensation awards so as to relieve any former soldier suffering from ailments for which the war service was responsible.

Director of the Budget Dawes has informed President Harding that it will be possible to save about $112,512,628 in the government expenditures for the current year. This will be done mainly through curtailing departmental forces and equipment, and the work toward this end already is well under way. The largest estimated saving—$30,342,119—will be in the Treasury department. In the Interior department it will be $19,827,101; war risk bureau, $16,534,523; War department, $15,000,000; Navy department, $10,047,891; postal service, $14,920,421, and so on through the list.

Illinois provides a sensation of considerable magnitude through the indictment of her governor, Len Small, and lieutenant governor, Fred E. Sterling. These officials, together with Verne Curtis, a banker, are accused of fraud, conspiracy and embezzlement of state funds, the alleged crimes being committed, according to the charges, when Small and Sterling held the position of state treasurer. Briefly, it is charged that Small and Sterling made loans of millions of dollars of state funds to Curtis' so-called bank, which had not functioned as a bank since 1908; that Curtis purchased with the money short-time notes of the Chicago packers which netted him about 8 per cent interest; that the state received only 2 per cent on the loans made to Curtis, and that the accused men shared the rest of the profits. Of course, both Small and Sterling protest their entire innocence, the governor laying the whole affair to the schemes of his political enemies, whose fight on him, both before and since his election, has been bitter.

DEMAND FOR TANLAC BREAKS ALL RECORD

Amazing Success Achieved by Celebrated Medicine Not Only Phenomenal, But Unprecedented—Over 20,000,000 Bottles Sold in Years—Foreign Countries Clamor for

Never before, perhaps, in the history of the drug trade the demand for a proprietary medicine ever approached wonderful record that is now being made by Tanlac, the brated medicine which has been accomplishing such remarkable results throughout this country and Canada. As a matter of fact, the marvelous success achieved by this medicine only phenomenal, but unprecedented.

The first bottle of Tanlac to reach the public was sold just a little over six years ago. Its success was immediate and people everywhere were quick to recognize it as a medicine of extraordinary merit. Since that time there have been sold throughout this country and Canada something over Twenty Million (20,000,000) bottles, establishing a record which has probably never been equaled in the history of the drug trade in America.

Fame Is International.

The instant and phenomenal success which Tanlac won when it was first introduced has been extended to practically every large city, small town, village and hamlet in North America. Its fame has become international in its scope and England, Japan, Mexico, Cuba, Hawaii, Alaska, Porto Rico and many European countries are clamoring for it.

From coast to coast and from Great Lakes to the Gulf, Tanlac is known and honored. Millions have taken it with the most gratifying and astonishing results and have pronounced the greatest medicine of all

Tens of thousands of men and women of all ages in all walks of life afflicted with stomach, liver and kidney disorders, some of them of long standing, as well as thousands of weak nervous men and women apparently on the verge of collapse, have testified that they have been fully restored to their normal weight, health and strength by its use.

Restored to Health.

Still others, who seemed fairly well yet who suffered with indigestion, headaches, shortness of breath, dizzy spells, sour, gassy stomachs, coated tongues, foulness of breath, constipation, bad complexion, loss of appetite, sleeplessness at night and other symptoms of dejected, depressed feelings, state that they have been entirely relieved of these distressing symptoms and restored to health and happiness by the use of Tanlac.

Tanlac is sold by leading druggists everywhere.

DIDN'T SEE ANYTHING FUNNY

Sunday School Scholar Couldn't Quite Realize That His Memory Was a Trifle Faulty.

Edward is something less than five years old. For six days a week he is a 100 per cent mischievous and thoroughly rough-and-ready boy. But on Sundays—well, he'd make Booth Tarkington's Edgar take a second prize. On Children's day Edward was given two lines of a scriptural quotation to repeat when his name was called. They were: "Ask and ye shall receive; seek and ye shall find." Sunday morning Edward reported to his mother letter perfect—as they say backstage. An hour later his teacher called the roll.

"Edward."

No answer—Edward's mind was airplaning.

"Edward—your verse—can you repeat it?"

Edward stood up. "Ask—" he began briskly—"ask and you shall receive—and that will be fine!"

Then, as he sat down amidst great laughter on the part of his classmates, he said, half aloud:

"What's the matter with me? I'm not so funny."—Kansas City Star.

COULDN'T BLAME LITTLE JOE

Small Darkey Had a Perfect Defense Against Teacher's Intimation of Disobedience.

At a social gathering of some darkies in a Georgia town two members fell to disputing which had the smarter children. Tom Lee was proclaimed the victor when he came to the front with the following:

"De other day my little boy Joe went to school with his little dawg. De teacher gits mad with mah boy and tells him to go back home as quick as he can and take de dawg an' never bring him back no mo'. Little Joe do jest like de teacher tell him. Bimeby little Joe goes back to de schoolhouse and jest as soon as he sets hisself down a little dawg comes in an' goes right up to where little Joe sets. Den de teacher gits mad again and says: 'Joe, why do you bring back dat dawg when I tell you not to?'

"Den little Joe he stan' up and say, 'Teacher, dis ain't de same dawg; he's anudder one. I got two of him.'"

It Would Seem So.

Our observation is that a couple of modern lovers on a train can be as demonstrative in a prairie country as in a land of tunnels.—Dallas News.

Sense Qualities.

Instead of there being only five senses as we usually think, there are probably as many as 15. Four distinct senses, for example, are located in the skin. These are heat, cold, pain and pressure. What we usually call touch is a combination of these four qualities.

FREE

A USEFUL HOUSEHOLD ARTICLE will be mailed you free, upon request of name of Band Leader and his address of more people who use BRASS instruments. JONES PIANO CO., 807 Walnut St., Des Moines, Iowa.

ANYWAY, SCHEME WORKED

Experimenter Secured Sleep, Hardly Knows Just Where Award the Credit.

He couldn't sleep. He had read that if one would put the tips of the fingers of one hand against the tips of the fingers of the other, one would go to sleep immediately and the next thing would be daylight.

He decided not to tell his wife. With the lights out he placed the tips of his fingers together and lay there for several minutes. Then he moved slightly and was quiet again for several minutes. Naturally after a while he began to squirm, but he kept the finger tips together.

The wife, noticing the restlessness and the finger tip performance, inquired irritably:

"Edward, what in the world are you doing?"

"Nothing," he sheepishly replied, and soon was asleep from the effort of holding the finger tips together.

Now he doesn't know whether to give credit to the finger tip or to thanks to his wife for breaking the "spell."

Have You Heard This?

A Sunday school teacher was trying to explain the parable of the tares.

"Can you tell me any person who is like the evil one who sowed the tares?" she asked.

A hand instantly shot up from the foot of the class.

"Well, David," she asked, "what person are you going to say?"

"Please, ma'am," replied David, "my mother."

"Why?" asked the teacher in astonishment.

"Because," answered he, eyeing her patched clothes, "she sews tares."—Roseleaf.

There is plenty of room at the top of the greased pole of success.

Feed the body well

Right food for the body is more important than right fuel for the engine.

Grape-Nuts

is a scientific food, containing all the nutriment of wheat and malted barley. Grape-Nuts digests easily and quickly, builds toward health and strength — and is delightful in flavor and crispness

"There's a Reason" for Grape-Nuts

METHING TO THINK ABOUT

By F. A. WALKER

A MAN LEARN?

ETT P. SERVISS, who nself out of a newspa- scientist, tells how he ed a letter from a sec- a railroad who related ught himself astronomy use he was interested d the poet Virgil. ho described himself as made the curious re- found that I can learn gives me pleasure." a bright light on the of education.

* * *

e of the year when the re turning out their the thousands the ques- naturally arises in the se who have sons and repare for the future. le that the case of Mr. n hand, who found in- ation for himself, and no different from that had all the "advantages education?" For their ly really began when ge.

* * *

win, the greatest man of age, regarded the time pent at the university as

encer was all his life a tigator and thinker. Henry Hanley had to niversity work and earn ter he had passed the examination of the Uni- ndon. all educated himself in member of the ordinance

he explanation of the hese four distinguished sly it is this, that they as the section hand did, ything that gave them ch education is wasted take no pleasure in it. s surely the explanation

of the astonishing achievements of Madame Curie, the most brilliant feminine "man of science" that we know anything about.

* * *

Great schools and great universities provide no easy or royal road to learning. They give young men a chance to meet others who are interested in the same subjects. They provide the "emulation" which the philosopher Francis Bacon regarded as so important.

But it remains for the individual who has been through the mill of a higher education to pick out for himself the path that he is to tread.

Systems of education are important in the case of the average man, but of slight importance in that of the man of genius or great talent.

Shakespeare and Lincoln were self-taught and they will go on teaching the world as long as their writings remain as models for mankind.

What would the author of the Gettysburg Speech have said if he had been told that reproductions of the Gettysburg Speech would be hung up in the College of Oxford as an example of English prose at its best?

(Copyright.)

—O—

Hoof and Mouth.

Blondine—Isn't Bennie Beanbrough the thick one?

Brunetta—He is all of that.

Blondine—I said to him, "Every time I open my mouth I put my foot in it."

Brunetta—Uh huh!

Blondine—And right away the poor fish looked down at my feet.

THE ROMANCE OF WORDS

"HALL-MARK."

TO SAY that something bears the "hall-mark" has come to mean that it is genuine, unadulterated, above suspicion and the expression is now frequently applied to men, though in the beginning it was affixed only to articles of gold or silver.

Strictly speaking, the hall-mark is the official stamp used by the Goldsmiths' company in England as a proof of the purity of various metals, the name being derived from the jewelers' guild or hall and not from any resemblance to a hallway in the stamp itself. The hall-mark for London is a leopard's head; for Dublin a harp; for Glasgow a tree and a salmon with a ring in its mouth; for Birmingham, an anchor; for Exeter, a castle with two wings; for Sheffield, a crown, etc. In addition to these marks, which indicate the place at which the metal was assayed, there are other symbols showing the purity of the metal. These symbols are expressed in the form of carats for gold and the "sterling" and "standard" marks for silver, the former meaning that there are 11 ounces and 10 pennyweight of pure silver to the troy pound, and the latter that there are 11 ounces and two pennyweight, the standard for British silver coins. The addition of a letter, signifying the year in which the assay was made, completes the "hall-mark" and insures the genuineness of the material used.

(Copyright.)

SCHOOL DAYS

's Cook Book

ND WAYS OF PREPAR- ING IT.

ittle rest! ch an unreasoning passion And so we skim the surface never look down into their ee the power of help and they might contain.—Phil-

is classed with beef in e value, not quite so in, but higher in fat than beef it is easily digested served rare. The strong tton may be reduced by skin, and if the flavor is nable, mask it with high- sauces or vegetables.

Breast of Mutton.

m of a casserole with a bacon; lay on it a breast over with slices of peeled more bacon, one onion pour on half a pint of ook on the back part of ntil the muton is tender.

Onion Sauce.

arge white onions into cook for ten minutes in ; drain them; add a cup- and simmer in a covered til they are very tender; h coarse sieve and sprin- ablespoonful of flour, mix- n add one teaspoonful of lt to season, and one-half eam. Cook until the flour ked. This sauce is espe- d to serve with loin chops.

al With Onions.

slice of veal in an iron cover with sliced onions, eaves, four peppercorns boiling water to cover. until the meat is tender.

Tomato Sauce.

cupful of stewed toma- stalk of celery, a sliced cloves and salt and pep- together two tablespoon- butter with flour and add ned tomatoes. Cook until k and well seasoned.

Horseradish Sauce.

-third of a cupful of cream stir in three tablespoon- ed horseradish root fresh- d; add salt, cayenne to one tablespoonful of vin- e with boiled leg of mut-

eal With Tomato.

hick slice of veal, brown er with a layer of onions , a sliced green pepper water, cook in a moderate all the vegetable juices absorbed.

Maxwell

Western Newspaper Union.)

THE GIRL ON THE JOB

How to Succeed—How to Get Ahead—How to Make Good

By JESSIE ROBERTS

THE SAVINGS ACCOUNT.

NO BUSINESS woman ought to be without a savings account. If you spend all your salary you are tying yourself down, preventing yourself from being free to choose your work.

The first step toward saving is to know just on what you spend your money. Then you can plan what items must be cut down so that the saving is to begin.

Make out what seems to you a fair living expense account. Then study your expenses and see how they differ from that ideal.

Open a bank account. Put your money into a bank and check it out, and you will find it grows. Once a month take out as much of the surplus as you have decided you can spare and put it into a savings bank. As soon as you have gathered enough together to buy a safe bond, get good advice on the subject—your bank will advise you—and buy one.

If you began by saving 25 cents a week you will soon lay aside double that. And that won't satisfy you. You will see how, without cutting out essential things, and these include amusements and social distractions and vacations, you can save on inessential things an amount that would have seemed impossible when you first started. And with it you will buy independence, security, opportunity. Can you buy much better?

(Copyright.)

—O—

THE CHEERFUL CHERUB

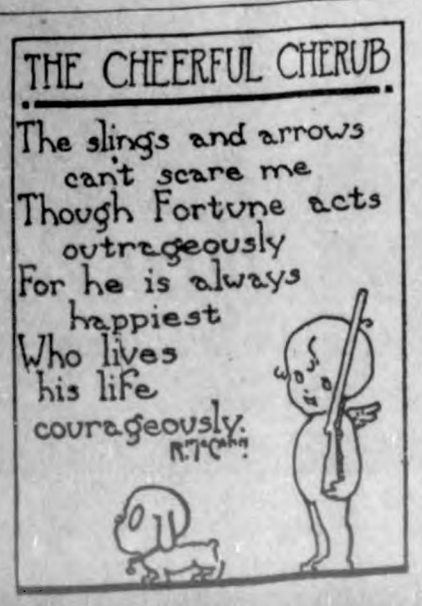

LYRICS OF LIFE

By DOUGLAS MALLOCH

OUR ONLY DOUBT.

HOWEVER far the birds you know
Away from you may wing,
Whatever wintry winds may blow,
You do not doubt the spring;
At night you do not doubt the dawn
Because the day is done—
You know the spring will bring the lawn,
The morning bring the sun.

As old as is experience,
As trite as truth can be,
This lesson known to every sense
And taught by bird and tree—
And yet a tale we must repeat,
Each scholar, singer, priest,
For men who see the sun retreat,
Forget there is an East.

In sorrow's winter men forget,
In trouble's hour of night,
That spring shall come returning yet,
To life the morning light,
They do not doubt the dawn, the day,
The spring, the sun, the sod,
They do not question Nature—they
Doubt only Nature's God.

(Copyright.)

GROW MORE FOOD FOR FAMILY USE

Necessary to Save Shipping Costs on Water in Face of Lessened Returns.

BEST TO GROW NECESSITIES

Specialized Farming Has Created Peculiar Conditions — Poultry Is Quickest Meat Supply to Produce on Farm.

(Prepared by the United States Department of Agriculture.)

"The American farmer is not going to be able this year to pay freight on water," said a department official. "Water makes up a large part of fresh fruits and vegetables. The answer is that he must grow his own table food. He must also study the possibilities of substitution. This applies to vegetables, fruits, poultry, eggs and dairy products which must be transferred from commercial channels to home consumption if they are to come within the reach of the average farmer's family.

Peculiar Condition Created.

"Specialized farming has created conditions of which comparatively few persons are aware. The grain farmer in many instances buys even his potatoes and green vegetables; the fruit farmer buys his dairy products; and even the man who raises milk for creamery, condensary or cheese factory is likely to send his cream or milk away, feed the skim milk or whey to the calves, and not make his own butter. This year, just as far as possible for him to alter his system in a single season, the department officials advise that he get back to the old plan which was aptly described as 'living at home.' This means not so much remaining on the farm as it does deriving every practicable product for consumption from the farm.

"The average American farmer knows how to raise other crops than those on which he specializes, but it has seemed good business, or at least expedient, to devote his energies to very few or even a single cash crop and buy his necessities, just as is done in other specialized industries. The grain farmer is perfectly capable of raising his own potatoes, his green garden stuff, and melons, tomatoes and other garden fruits, to take the place of orchard fruits which in many parts of the country have been killed by the late freezes. If the farmer has a piece of really good garden ground he can add materially to the variety and wholesomeness of the farm food supply with scarcely any expenditure except for seeds, and seeds, fortunately, are lower this spring than for several years.

Poultry Most Important Meat Supply.

"The same may be said of poultry. With the increased freight rates this year, the general farmer's principal

The Garden Is a Good Source of Home-Grown Food.

meat supply will come out of his poultry yard, either in eggs or in table chickens and other fowls. Poultry is the quickest meat supply to produce, and the farmer will do well to build up a small flock as rapidly as possible. The increased freight rates on butter and eggs, together with the farm money shortage due to the disappointing returns from last year's crops, will make it advisable for many farmers' wives to return to the butter-making arts which they learned as girls from their mothers and which have been largely discontinued as farmers became specialists.

"Fruit is likely to be scarce in large and important farming regions, but its place can largely be taken by vegetable products. Two things are clear. In the first place, the average farmer, as it stands now, cannot afford to pay freight on the water which makes up the larger part of both fresh and canned vegetables and fruits. In the second place, under existing conditions he can raise those things cheaper himself than he can buy them, and he can make many substitutes out of the garden and poultry yard if he sets out to do it. He has the material for the crops, while he is short of money. It is not good business to run in debt except for essentials of production."

The Department of Agriculture will be glad to give information and advice to those who wish to diversify their home-grown food supply.

TEMPORARY PASTURES ARE BEST FOR SHEEP

From 10 to 14 Days Is Long Enough on Same Ground.

Basis of 1 Acre to 25 Animals Is More Satisfactory Than Seeding Larger Areas—Smaller Lots Are Convenient.

(Prepared by the United States Department of Agriculture.)

For health and for economical use of the pasturage it is undesirable to keep sheep on the same ground more than from ten to fourteen days, say specialists of the United States Department of Agriculture, in discussing the question of raising sheep on temporary pastures. The most generally

Sheep Are Valuable Weed Destroyers and Will Keep Fence Rows, Roadways and Waste Places Clean.

useful size of lot is one acre to 25 sheep. This area, on an average, furnished in experiments 14 days' feed.

Arranging the size of lots on the basis of one acre to 25 sheep is more satisfactory than seeding larger areas and using hurdles to permit advance to fresh feed each day. Less labor is necessary, and by going to entirely new ground after ten or twelve days the danger of picking up parasite larvae on ground grazed over earlier is prevented. With a one-acre lot for 25 ewes, or correspondingly larger ones for larger flocks, it is an added advantage if their length is two or three times the breadth.

With a heavy crop of forage that would last longer than was considered safe to hold the flock on the same ground, a short piece of cross fence can readily be put down to divide the pasture into two parts. The smaller lots are also convenient with purebred flocks to provide for the separate pasturing of smaller lots of ram and ewe lambs.

Movable fencing is not likely to be satisfactory for the outside-lot fences unless the whole area to be used lies in a long strip with side fences, when only two end pieces need to be in place at one time for the ground being grazed.

STANDARDS FOR CONTAINERS

Hamper, Round-Stave Basket and Market or Splint Basket Lack in Uniformity.

Three important shipping containers in need of standardization at the present time are the hamper, the round-stave basket, and the market or splint basket, say specialists of the bureau of markets, United States Department of Agriculture. Investigations in all parts of the United States where these packages are used have shown a serious lack of uniformity in capacity, shape and strength which could be corrected by the adoption of standards which have been prepared by the bureau of markets.

These standards have been written into a bill, H. R. 4900 now before congress. Its adoption should go a long way toward eliminating the 15 styles and sizes of round-stave baskets, 25 styles and sizes of splint baskets as well as the 50 styles and sizes of hampers. The bill provides for five sizes of splint baskets, 4, 8, 12, 16 and 24 quarts; five sizes of round-stave baskets ½-bushel, ⅝-bushel, 1-bushel, 1½-bushel and 2-bushel, and six sizes of hampers, 8, 16, 20, 32 and two styles for 48 quarts.

KILL GREEN CABBAGE WORMS

Arsenate of Lead Spray Will Prove Satisfactory to Destroy Various Insects.

The green cabbage worm can be killed with an arsenate of lead spray in which laundry soap has been mixed to make it adhere to the leaves. This treatment will also kill the cabbage looper and other cabbage worms. Nicotine sulphate or kerosene emulsion and soap should be used against the harlequin cabbage bug and plant lice or "aphis."

MANURE PRODUCED ON FARM

Dairy Cows Lead All Other Animals Yielding 8.5 Tons Yearly—Goats Give Least.

Under farm conditions it is estimated that the following amounts of manure may be saved each year from mature animals: Horse, five tons; dairy cows, 8.5 tons; other cattle, four tons; sheep and goats, 0.4 ton, and hogs, 0.6 ton.

Home Town Helps

SELECT TREES WITH CARE

Matter Is of Greatest Importance When They Are Planted Along the Highways.

For many years it has been a custom with most people to plant trees without regard to the ultimate purpose they would serve. Little thought has been given as to the most suitable varieties for planting or that there might be sections along the roadway where it would be of advantage to cut the existing trees, and in this way make the roadside scenery more interesting and attractive. A closer study of the problem, however, shows that there are two distinct types of roadside scenery. The first may be said to be where the trees, shrubs, buildings and other objects that border the highway form the element of the picture, with the roadway as a central feature. Many places along the roadside have no inducements whatever as to special attractiveness, and in fact, the scenery may be of decidedly monotonous character. It is in such a place that one may feel at liberty to plant according to the so-called closed type.

The second type can be used where the wide meadows, fields and distant landscape compose the picture, with the roadside trees as frames. Examples of this type may be found in many sections of the state, where beautiful vistas could be enhanced by the presence of suitable shade trees. In many cases, trees along the highway form screens so as to break up the long stretches of views along openings here and there which make more attractive the roadside scenery.

ECONOMIC VALUE OF BEAUTY

Good Points Made by Governor Lake of Connecticut in Arbor and Bird Day Proclamation.

Governor Lake of Connecticut in his proclamation appointing Arbor and Bird day made some excellent points. He recommended that all citizens, but particularly the teachers and pupils in schools, observe the day and added:

"Let the pupils of our schools be taught that the planting and care of shade trees, the protection of birds and their eggs, is not only an economic measure, but contributes to the beauty of our state and the enjoyment of our homes. I further recommend the formation of town and village improvement associations to encourage tree planting and bird protection and to exercise interested care over matters relating to the scenic beauty of our towns and cities. Well-kept roads, streets and lawns enhance the value of property and promote the general welfare of towns and villages."

Observe especially the last sentence: "Well-kept roads, streets and lawns enhance the value of property and promote the general welfare of towns and villages."

Here is official recognition of the economic value of beauty. Common experience shows that Governor Lake is right. If every community continues its clean-up until every lawn is well kept and every building tidy and painted, won't the tendency be to increase property values?—Exchange.

City Planning in Schools.

"We have city planning courses in all of the schools," D. D. Pinkerton, president of the Kansas City board of education says. "We call them courses in civics. These courses deal with every phase of civil government and especial attention is given to civic beauty.

"Even young children are given instruction in civics. In the lower grades we use a primer which covers all the activities of a city in a comprehensive way. A good example of this type of primer is the one used by Walter Gidinghagen, principal of Humboldt school."

In this primer these are some of the questions asked:

Is your neighborhood supplied with beautiful lawns and flower beds?

Are the alleys and yards kept clean?

Do the children take pride in keeping the school yard clean?

How does the improvement of your property help the neighborhood?

What conditions in your neighborhood might be improved?

Within His Rights.

"Is Mr. Grumpson a confirmed pessimist?"

"I don't think so. I've seen him pet newsboys on the head and give dimes to beggars."

"But how does he conduct himself in a traffic jam?"

"He seethes a little, but not enough to attract the attention of a traffic policeman."—Birmingham Age-Herald.

Under City Management Plan.

Five cities of more than 100,000 population are now being administered under the city management plan—Akron, Dayton, Grand Rapids, Norfolk and Nashville. Cleveland and Kansas City are agitating the question of city management government.

Innovation in Pennsylvania.

Two second-class cities of Pennsylvania, Scranton and Pittsburgh, are empowered by law to adopt a system of separate assessment on land and on improvements, making the heavier burden come on the land.

-:- LOCAL NEWS THAT MAY INTEREST YOU -:-

Henry even carries matches now

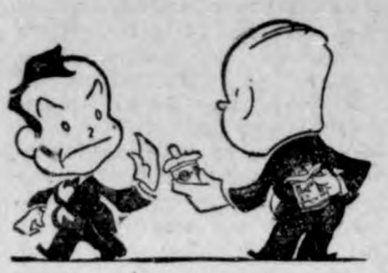

HENRY WAS "near."
IN OTHER words, tight.
HE CARRIED two packs.
OF CIGARETTES.
ONE FOR friend Henry.
FULL OF "Satisfys."
AND THE other containing.
JUST ONE cigarette.
AND THAT lone cigarette.
WAS ALWAYS offered.
TO SMOKELESS friends.
WHO WERE all polite.
AND REFUSED to take it.
AND SOMEHOW Henry.
WAS NOT popular.
TILL ONE day by mistake.
HE PULLED the full pack.
AND EVERYONE fell on it.
WITH LOUD cries of glee.

HIS STRONG constitution.
CARRIED HENRY through.
AND DAY by day.
HE GREW more popular.
AND HENRY knew why.
FOR HE'S nobody's dummy.
AND NOWADAYS he not only.
CARRIES THE cigarettes.
THAT SATISFY.
BUT FORCES 'em on people.
GIVES AWAY packs of 'em.
AND, SHUCKS.
HENRY COULD run for Mayor.
AND GET away with it now.

GIVE your friends the real thing—introduce them to Chesterfields! Odds are they'll find just what you've found in this wonderful Turkish-Domestic blend—a smoke that by comparison seems way out of its price class—and *is*. "They Satisfy!"

Air-Tight Tins of 50

Ask your dealer to show you the new vacuum-sealed tins of 50 Chesterfields. A compact, convenient and absolutely AIR-TIGHT packing—the cigarettes keep fresh indefinitely.

They Satisfy! **Chesterfield** CIGARETTES

LIGGETT & MYERS TOBACCO CO.

REDUCED PRICES ON Moline Universal Tractor

Moline Tractors have taken a big drop and are now selling below pre-war prices.

The new price on the Moline is now as follows--

Moline Universal Tractor Model D complete with six inch extension rims and two bottom 14 inch plow, only

$1196.00

Same outfit with three bottom 14 inch plow is **$1239.00**

When you consider the quality of this machine and the work it will do, there is no other power farming outfit that will compete with it regardless of price.

We afso sell the smaller and cheaper tractor, but advise the Moline.

Henry Lau & Sons

Mrs. Clarence Kluckhohn was a passenger to Garner last Friday.

Mrs. Sumner Trumbell of Goodell was a Klemme visitor Friday.

Mrs. Herman Paul returned from the hospital at Des Moines Monday.

Miss Marian Luick came from Belmond Monday for a visit at the home of Mrs. Mille Smith.

Mr. Kaeser of Belmond was here this week doing some sign painting for Art Wellemeyer.

Mr. and Mrs. Will Kirkwood and Mrs. A. Kirkwood drove to Sheffield Sunday for a visit with friends.

Mr. and Mrs. Henry Lewis drove to Ackley, Iowa, Sunday for a visit with friends.

J. T. Griggs left last week Monday for LaCrosse, Wisconsin, and returned Thursday.

Gus Church and wife from Goodell were shopping in Klemme Tuesday.

Miss Sarah Rhodes of Minneapolis came last Tuesday for a visit with Klemme relatives and friends.

Miss Iris Trumbell and Miss Lodie Frohling from Belmond were callers here last Friday.

Mr. and Mrs. Ted Dutheridge are enjoying a visit from their little niece from Chicago.

Mr. and Mrs. Tom McNulty, Jr., and son of Belmond, were Klemme visitors last Wednesday.

M. J. E. Baumgartner went to Waterloo. Iowa, on business Tuesday of this week.

Mrs. Carl Forshee of Mason City was shopping with Klemme merchants last Wednesday.

Mrs. N. G. Moberly, Mrs. Wm. Bell and Fred, Myrtle and Kenneth Bell. drove over to Britt last Friday.

Rev. Ortmeyer, wife and son of Forest City visited at the Henry Griewe home Sunday.

Mrs. Howard Doyle has been on the sick list for the past week or so but we are pleased to state that she is again on he road o recovery.

Mrs. R. A. Jorgenson and son, R. A. Jr., went to Garner yesterday morning for a visit with relatives and friends.

Miss Hanson, of Paton, Iowa, returned to her home Monday morning after a visit at the Pete Merkel home east of Klemme.

Harve Sweigard, the postmaster at Garner and former banker here was a business caller in this city last Thursday.

Mr. and Mrs. John Miles and family and Miss Margaret Borton from Clear Lake were visiting with Mrs. Mille Smith Sunday.

After a month's visit here with her son Wm. and family, Mrs. Trafford was called home by the illness of her daughter.

Rev. and Mrs. A. E. Buriff and daughter went to Clear Lake last Friday to spend their summer vacation at a cottage.

Miss Donna Baumgartner returnhome yesterday moring from a two months visit with friends at Iowa City and other points.

Miss Annetta Schuldt came Monday for a visit with Klemme relatives and friends. She lives at Gladbrook, Iowa.

Chris Jacobs and wife of Garner drove to Klemme Monday evening and from here were accompanied to Goodell by Ye Editor and family.

Thos. McElligott, of Evanston, Ill., was a business caller here one day last week. He is the man who had the sewer contract here.

Mr. Fern Schmalle, of Torrington, Montanna, was calling on the Times staff Monday. Fern is working in a print shop in the western town and is in Garner with his family to spend his summer vacation with his folks and old friends. "Smiles" as we better know him has numerous old friends here.

The Family Lot--

The Final Resting Place Of Our Loved Ones

Fifty years ago, in the springtime, a covered wagon with a family of Emigrants camped for the night on what is known as the James Trumble farm, east of Goodell. The wife took sick and died, and they buried this good lady on a pretty knoll nearby, under the protective branches of a beautiful Oak Tree, and marked her grave with a small boulder and planted a spray of "Live-for-ever," which has for these fifty years, grown green each spring to mark the final resting place of this Loved One. Thus the first Cemetary in Hancock County started. During the next few years others were laid to rest here, and Geo Elder, who owned the farm then, was kind enough to protect these graves with a fence.

Other cemetaries were started about this time in different parts of the County. A few bodies lie on the Charles Church farm east of Goodell. Fifteen are at rest in "Hickory Grove" four miles southwest of Goodell. And in Ell Township the Early Settlers buried their dead on a sandy knoll of the Ell farm.

In the Early Days Hancock County was swampy. There were no roads, merely trails. Transportation was so difficult that without embalming it was impossible for the Pioneers to take their dead back home to the family Lot, but they were obliged to bury at once, and in the nearest cemetary.

But now, Hancock County has good roads. We have the automobile hearse, and modern Embalming Methods, which make it possible to carry your Beloved Dead to your own Family Grounds, even though we must cross a state to get there.

The desire to protect the dead is one of the oldest and strongest feelings we have. Ever since the world began men have sought to save the remains of their Loved Ones from violation. The ancient Phoenicians laid their departed in the inmost recesses of caves, each tribe in its separate cave. The Egyptians constructed pyramids to guard the Sepulchres of their Kings and their families. When Jacob, of Bible times, was on his death bed, he asked his children to bury him with his fathers, he said "Take me to Abraham and Sarrah, Isaac and Rebecca, and where I laid Lea." Even Jesus Christ after his death on the cross was placed in the Family Sepulchre, a cave built by Joseph.

Hancock County has twenty-three Cemeteries. Some families have dear ones lying in two or more cemeteries. Of course the early Settlers had to do as they did, but now it is time to gather the Family together into one Family Burying Ground. Select a suitable place in one of our beautiful Cemeteries and be sure to have space enough to accomodate the probable needs of your family for the next fifty years, and then move all of the Family dead to this new location, then you will feel sure that the graves of your dear ones will always be well cared for and never neglected.

The undersigned, a licensed Embalmer, has for several years made a specialty of moving Bodies. I have special equipment and am prepared to render satisfactory service in the bringing together of the Family Dead. I have superintended the disinterment of more than a hundred bodies from private burial grounds and neglected Cemeteries to Family Grounds in well kept Cemeteries.

And when once the Family Grounds is started it will be easy enough to continue, for the Automobile makes it possible to bring your loved ones "Home" for burial regardless where they die.

Yours for Service

Arthur Weemeyer

Klemme, Iowa

Licenced Embalmer Funeral Directo

THE KLEMME TIMES

-fifth Year—Number 47 | Klemme, Iowa, Thursday Afternoon August 4, 1921 | $2.00 In Advance—$2.50 Outside of County

o Klemme Business Concerns Change Owners

GARAGE AND MORRISON FE HAVE NEW OWNERS

Among Klemme's Best Business Concerns

DENTIST LOCATES HERE

Have Office With Doctors Reuber & Zinn

o of Klemme's best business rns have changed owners the week and are now under the gement of new proprietors.

G. Ell, formery proprietor of Klemme Auto Compony closed with Mr. O. B. Anderson who ased the building, the business entire stock of cars, tires and sories. Mr. Anderson took e of the business Monday.

Ell has disposed of all his me property with the exception residence and took in a farm Thompson, Iowa, on the deal.

Ell has been in business in me for a long number of years has always made a success of usiness he went into. He has in the automobile business here everal years and has built up e trade. He has always been f the best boosters in the city e will be greatly missed in the ess circle of the town. He is cided what he will do but will in in Klemme for the present at

. O. B. Anderson comes from t City, is married and has a y and intends to move to this n the near future, or as soon e can locae a suitable residence get his affairs at Forest City htened up.

r. Anderson is an experienced ess man and has been in busiin Forest City and other towns. s a very pleasant man to meet we welcome him to our city and him the best of success. He maintain the same high stanadopted by the former own- He will also keep up a first repair department.

Morrison Sells Cafe To Quandt

e other business change to h we refer is the deal whereby Morrison sold his interests in Crystal Cafe to Conrad Quandt, elmond.

e deal was closed this week and Quandt will take full possession he business about the tenth of month. The deal includes the iture and resturant fixtures. the k of goods on hand and the good of the business.

B. Morrison and family have in business here for about a and have enjoyed an excellent e during that time. The famiave made many friends during r stay here who will regret their ing. They will remain in this for the present until Mr. Morri- looks up some other line of k.

he new proprietor, Conrad ndt, needs no introduction to the ple of Klemme for he is well wn here and is a son-in-law of Blank.

Ve are sure that Mr. Quandt will e a good success of the business it is considered one of the best cerns in the city and has a fine e trade. We welcome him to mme and wish him the best of k.

Dr. Hesselhaus Locates Here

or some time Klemme has needa dentist., as people needing that s of professional work had to go y from town to have the work e or else go without.

We are pleased to state in this is- of the Times that Dr. Hesselhaus Minneapolis has decided to locate Klemme. He was here several eks ago to look the town over and possibilities for a paying dental ablishment. The town looked l good to him and he secured a m in the office of Drs. Reuber & n.

Dr. J. L. Hesselhaus and wife ar- ed in Klemme Monday. As soon as they can find a house they will begin housekeeping.

Dr. Hesselhaus is installing all new and modern dental instruments and appliances and will have his office fixed up in the most approved and modern way.

Dr. and Mrs. Hesselhaus are both very pleasant young people to meet and we extend them a hearty welcome to our little city.

The Doctor will be prepared in a very short time to do all dental work as soon as he has things arranged. Those needing work along those lines will do well to patronize a home man in the future.

POSTMASTER GENERAL INAUGURATES REFORMS TO SAVE $15,000.000

Instructs Postmasters to Cut All Unnecessary Expenses

Washington, August 3— Postmaster General Hays is functioning 100 per cent in his department to redeem the Republican party's pledges that in event it was placed in charge, there would be more business in government. The Postmaster General has just sent detailed instructions to 10,000 postmasters notifying them of the necessity of cutting their expenditures in every way possible consistant with the maintenance of good service. It is the intenion of Posmaster Hays to reduce the operating expenses of the postal department $15,000,000 a year by the plan which has been worked out and aphis statement to the postmasters of proved by him and his advisers. In the United States Mr. Hays says:

"Attention is called to the acute financial condition of the country and the urgency of meeting the desiro of the president for economy in public expenditures, as far as possible in the postal service."

The Postmaster aims to eliminate extravagance and expensive methods which crept into the postal service during and immediately after the war. To agreater or less extent, the postoffice department participated in all war work, such as he draft, the Liberty Loans, food, fuel and labor conservation and, in short, all war activities which touched the civilian population. This necessitated a vast increase in clerical force and an increase in operating expenses. quite aside from the payroll. The war is over and yet there has been very little curtailment in the extraordinary expenses or in the auxilliary help or overtime.

Postmaster General Hays orders the elimination at once of overtime and also calls upon the postmasters carefully to revise the working schedules of clerks and carriers. To assist in this, there will be an inspection of the routes of every carrier and collector and very possibly a readjustment of routes. In addition a campaign will at once be inaugurated to educate the public to the necessity of intelligent and wholeheart ed co-operation with the postal department. Thisco-operation will consist of early mailing by every one equipment of every residence and a place of business with mail receptiples and on the part of large users of mail, use of pre-cancelled stamps, facing of mail, etc.The Postmaster General believes these reforms can be inauguarated and overhead expenses thereby reduced without impairing the quality of the postal service.

Addressing the postal employees in his communication, Postmaster General Hays says:

"Employees are reminded that Congress has granted them generous increases in salaries. They will be expected to give honest service, full 8 hours, and those who are unable or do not have the inclination to do so are to be separated from the service The department will not require anything unreasonable but it expects and must receive full value in the service for the public funds expended."

FOR SALE—Good second hand McCormick corn binder, in good condition and running order. Will sell or trade for 6-800 lb. steers. Call Oscar Swanson. A-4tfc

The Port of Missing Men

TUBERCULAR COW CAUSES FIVE CASES

(Chicago Drovers Journal)

PARIS, Ill.,—The residents of Edgar county are greatly aroused over an outbreak of tuberculosis which has recently occurred in a family in this vicinity, resulting from the use of milk from a reactor cow formerly owned by Robert Goben. The entire herd was tuberculin tested by a federal veterinarian two years ago. One cow reacted. She was tagged, branded and placed under quarantine by the federal veterinarian acting as the representative of the Illinois state department of agriculture. The cow was supposed to have been kept in segregation on his farm under the quarantine laws of the state until such time as she could ne slaughtered.

Because she was in good flesh and appeared healthy, Goben declared she did not have tuberculosis and it was said boasted that he would be glad to have a whole herd just like her. The government ear tag was removed and the cow was given to his farm hand. Robert Kelley, in lieu of money owed Mr. Kelley, it is charged. Kelley states that he took the cow to his home last spring. During the June following one of his girls, 5 years old, complained of a pain in her back. Dr. Martin, a local physician was called and pronounced the case tuberculosis. Since then four other children have developed characteristic symptoms. These children range from two to nine years of age. All have enlarged glands and nearly all have sores on the body. One is in a very serious condition because the spine is affected.

Slaughter Shows Tuberculosis

This cow was slaughtered at the local fertilizing plant yesterday and a post mortem was held by Dr. Brannigan, federal veterinarian, employed by the Edgar County Farm Bureau for the tuberculin testing of herds in this county. He was assisted in the autopsy by Dr. J. W. Martin, the attending physician of the family. The cow proved to have a generalized case and was condemned. The liver was considerably larger than normal and contained masses of tubercles. Tubercular lesions were found in both lobes of lungs and in numerous glands of the body. The udder was also found to be affected with this disease. The examination was made in the presence of Mr. Crosby, county agent; H. R. Smith of the National Live Stock Exchange and Dr. Adams.

There are seven children in the family and all but two contracted the disease. One girl. 11 years old, does not drink milk, and she seems to be perfectly healthy. This is also true of the 6 month old baby which has received no cow's milk.

A pig which had been fed on this milk reacted to the tuberculin test and the family cat was found on post mortem examination to be affected with tuberculosis. Not only this,, but a cow more recently purchased, kept with this condemned cow, has also reacted to the test and will be slaughtered during the next fewdays It is a serious situation and the state's attorney has signified his intention of prosecuting Gobel on a criminal charge.

Newly Weds Twenty-eight Years Ago

We met Pete Merkel on the street yesterday and asked him why he wasn't at work on the farm and he told us he was taking a day off as it was his twenty-eigth wedding anniversary day. Pete told us to keep it out of the paper, but we had it figured out that a man who has been married that long ought to know better than tell secrets to an editor. Pete remarked that he was married on a Saturday and we asked him how that come. He said that the community where he was then located were all Latter Day Advents and as they were then busy threshing and the people of that religion do not work on Saturday. Pete decided to take a day off and get married, which he did, and has never been sorry, even if it was on "niggers' day" as some say. Pete also recalled that at that time he was renting a piece of land for $1.75 an acre and that he had an unusually fine crop of oats which brought him 42 cents a bushel. That was going some as compared to the high rent of today and the low prices.

PREHISTORIC BONES FOUND IN HANCOCK COUNTY

BRITT, Ia.—A few days ago men engaged in tiling on te farm of L. C. Beaumont, two miles north of here, uncovered the bones of a huge buffalo.

Mr. J. A. Treganza, who visited the place and procured some of the bones, has no way of knowing how old the bones are but estimates that they may have been there forty or fify years.

The bones were found in a very low place which has been a bog and practically useless and it is quite possible the animal went into the swamp in search of water and mired down in the soft mud and then died there.

The bones show that the buffalo was of unusually large size.

To Sunny California In A House On Wheels--'49 Fashion

We were talking with Charlie Stiehl yesterday and he informed us that he and his wife expect to leave for California about the first of September. Chas. will build a sort of cabin over his Ford truck and they will make their journey in it overland fashion. They will have everything convenient in the "house on wheels" and will go and stop as they desire and will take plenty of time to see the country. Chas. altold us that Art Kuck would accompanp hem on the trip and it would be Art's duty o supply them with fish and wild game which they could get along the way. We believ that would suit Art just fine. It will be a mighty fine way to see the country and they will no doubt have a big time.

Claim They Are The Early Birds

A member of the "B. S. W." Threshing Company was in our office last Friday and stated that their ring had finished threshing the day before, claiming to be the first outfirst to get through first again this

Four Iowa Men Killed In Train Wreck Past Week

MISSING IOWA MAN TURNS UP IN QUINCY, ILL.

Washington Business Man Found Working on a Farm There

WASHINGTON. Ia.,—Henry Sommers, formerly a resident of the community south of Washington, but who dissappeared early in the spring has been brought back from Quincy, Ill., where he was found working on a farm.

Chester Cherryhomes of Crawfordsville, who was in Quincy, visiting his sister, a student at a business college there, thought he passed Mr. Sommers one day on the street, and later saw him again. His people here were notified, and a brother, accompanied by Sheriff Denison, went to the Illinois city and accompanied Sommers to Washington.

Sommers had been missing from his home here for several months. and relatives have used every means possible to learn of his whereabouts, foul play or self inflicted injury of some kind having been feared. Some time after he left his car was found empty down in Columbus Junction vicinity. The man had been caught in the real estate whirl, as had a number of Washington county people, became discouraged and decided to vamoose.

BANDITS OBTAIN $700 FROM OSAGE POKER GAME

OSAGE, Ia.,—Memories of frontier days were awakened by a daring hold-up of a card game here on Saturday night when two masked men held up six Osage men at the point of automatics and rifled the "pot" and pockets of the devotees of $700.

The men were holding their weekly kensington in a deserted beet worker's shack on the outskirts of Osage at the time of the robbery.

With one man holding a "king full" another a "flush" and a third confident with "four sevens" the table held $200 and the raises were coming fast when the bandits "called all bets."

Their winnings rather dazed the hold-up men as their hands were trembling so they could scarcely gather up the money. They were not recognized.

A BRAVE HOBO AT WESLEY

Wesley News-World.—A hobo walked into the Edward Kunz store on Tuesday and asked Frank Mathies for a handkerchief, and handed him a dollar in payment. The cash register is kept in the grocery department, and while Frank was on the other side making change, the hobo slipped a bolt of blue silk under a coat he was carrying on his arm. As he started to walk out Frank noticed something blue sticking out from under the coat and asked him what he had there. and at the same time grabbed hold of it, with the result of discovering what the tramp had stolen. As it happened there was nobody in the store at the time bu Frank, and the thief got away. The city marshall was out of town and the mayor was in Chicago, and by the time Ollie Kunz was found and the theft reported the tramp could not be found, but Fank saved the silk.

Dick Swalve nearly forgot that he he had a birthday Sunday, but he was very soon reminded of the fact when the automobiles began rolling into his yard Sunday just before noon. Just about all of Dick's nearest relatives gathered there Sunday to help him celebrate. Mr. and Mrs. Ben Swalve, daughter Lena and son Benny of this city were there, and also Mr. and Mrs. Gilbert Schaper and son Ben; Mr. and Mrs. Herman Priebe and sons Albert and Verner; Mr. and Mrs. John Swalve and daughter Minnie; Mr. and Mrs. Wm. Wenz and daughter Esther, Mr. and Mrs. Ben Schwictenberg and the baby, made up the company for the day. Dick was worried about the "smokes" for the crowd but his wife had a box of cigars stowed away for the occasion and so Dick knew she was the one to blame for all the excitement.

FOUR KILLED IN IOWA RAIL COLLISIONS LAST WEEK

THREE DIE IN MASON CITY WRECK FRIDAY

MASON CITY, Ia., Aug. 3—One man was killed outright and two fatally injured in the Rock Island head-on freight collision here Friday.

Engineer Al Moody and Fireman Frank Curran died of their injuries Friday night.

Brakeman Dave Slater was killed in the wreckage of the train and his body was recovered after several hours excavation. It was necessary to cut off his legs and one hand to recover the remains.

Engineer F. McClean and Fireman W. Yangy were severely injured but will recover. They jumped when they saw the collision was coming.

The accident occurred at the Rock Island crossing at Clear Lake Junction and the trains met head on. Both train crews thought they had the right of way. The locomotives were almost demolished but will be rebuilt at the shops at Valley Junction. A great number of box cars were smashed into splinters. One car loaded with Ford cars was so completely wrecked that the cars were made into a junk heap and another car loaded with lumber had the appearance of a heap of tooth picks when the wreck was cleared. Hundreds of feet of track were also torn up.

Railroad Wreck At Perry Claimed One Bystander

PERRY, Ia., Aug. 3.—Ray Paist was killed in a train wreck here Saturday morning.

Paist was walking alongside the train on his way to work when the collision occurred.

None of the train crew or others were injured.

A southbound M. & St. L. passenger ran broadside into a Milwaukee freight at a crossing.

A freight car was smashed and Paist was buried under the wreckage. It took workmen three hours to recover the body which was badly mangled.

Paist was a roundhouse hand for the Milwaukee, was 25 years old and married.

Engineer Brooks and Fireman Hammill of the M. & St. L. passenger jumped when they saw the wreck was inevitable and neither were injured. Two hoboes who were riding the tender also jumped and escaped without injury. The passengers were jolted up some but none injured. The accident happened at 6:18.

CURIOUS RELATION MIXUP FOLLOWS CROSS MARRIAGES

ATLANTIC, Ia.—Ed. C. Pierson and Mrs. Ann M. Moon were married here a few day ago and by so doing he becomes stepfather to his daughter-in-law and his wife becomes stepmother to her son-in-law.

Four years ago Elmer Pierson, son of Ed. C. Pierson, was married to Flossie Moon, daughter of the new Mrs. Pierson.

Ed. C. Pierson was for many years a widower. His present wife lost her husband two years ago. Both Mr. and Mrs. Pierson are pioneers of this community and well known.

HEAVY RAIN FELL HERE MON. Came Just In The Nic Of Time

The first soaking rain since the 26th of May started Monday morning at 4:00 o'clock and fell steady nearly all day, soaking the ground in good shape. The rain came just in the nick of time as the pastures will nearly dried out following the long seige of drought. Corn needed a lot of moisture during the filling period and clover was also badly in need of a good shower. Corn looks fine now and the pastures are again beginning to turn green. From all reports the rain was quite general over this section of the state.

French Cling to Old Ways

Prejudices Hamper Work of Rebuilding Area Devastated by War.

DON'T TAKE TO NEW IDEAS

Hard to Convince Inhabitants That What Was Good Enough for Their Grandfathers Is Not Good Enough for Them.

New York.—Model cities and villages will soon be springing up in the war districts of France provided the inhabitants can be convinced that what was good enough for their grandfathers is not good enough for them. There is the rub. The civic idealists, many of them Americans, who set out with a vision of model towns rising from old ruins are running up against the same quirks of human nature encountered by Sir Christopher Wren, when he tried to rebuild a London beautiful after the great fire of 1666, remarks the Literary Digest.

If left to themselves Jean and Jeanne would rebuild their homes and shops exactly as they were before German artillery reduced them to dust and tender memories. A shopkeeper fears that his customers will not find his shop unless it is the replica of its predecessor. And madam would like to have her spinning wheel set as it was when she stopped spinning in the summer of 1914.

Habits are Strong.

The habits of centuries are strong among the poilus. Nevertheless, the reconstructionists are hopeful. Outlines of plans for model towns to replace those destroyed have been appearing off and on in French and other periodicals for some time, and one of the latest projects will be tried out as an experiment, with the financial backing of an American committee. This plan was prepared under the auspices of the French organization known as La Renaissance des Cites, which is seeking to have spring up on the ruins of northern France communities which shall combine modernity with the charm that is so striking a characteristic of French towns many centuries old.

La Renaissance des Cites has already helped over 200 towns in northern France to prepare reconstruction plans. In addition, it is doing educational work of various kinds in the rest of the communities in the devastated lands—aggregating about 2,400.

In order to further the work of reconstruction, La Renaissance des Cites decided to create a model village. After studying more than 1,500 towns and villages throughout the devastated areas, it finally selected the village of Pinon, on account of its having a population typical of northern France, both from the farming and industrial points of view, and also on account of its being near Paris on direct rail and road routes, which will make it easy of access both to Frenchmen and foreign visitors.

Natives Grumble.

Pinon was completely destroyed in the war. At least one member of practically every family that lived there before the war has returned, to live in some sort of hastily built shack, waiting for the old homes to be rebuilt. At first most of the natives did not favor the idea of having Pinon used as a model village, but after long discussions they decided to let La Renaissance des Cites create one for them. The general plans were drawn up by Charles Abella, a winner of the much coveted Prix de Rome in architecture. An American committee has been formed to get funds from the United States to be expended in the reconstruction of Pinon. This committee has representatives in many large American cities. The committee plans to turn over to the French organization an amount sufficient not only to rebuild one devastated town, but to provide a number of homeless war victims with permanent shelter.

The planners continue with their work, but some of the old natives are reluctant to take up these "newfangled fads."

Fire Caused by Sun Shining in Window

Philadelphia.—A piece of window glass is believed by the firemen to have been responsible for a small fire on the roof of a vacant dwelling. According to the firemen the glass concentrated the sun's rays to such an extent they ignited the roof. The blaze quickly spread to an adjoining house, but was extinguished with trifling loss.

Radio Control of Ships Next

Successful Steering of Iowa From Another Vessel Leads to New Tests.

PLAN TO EQUIP OTHER SHIPS

Battleship Runs Without a Hitch Five Miles From Operator During Bomb Tests—Army and Navy Officers Call It a Scientific Triumph.

Washington.—The performance of the battleship Iowa under radio control during recent aerial bombing tests may lead to revolutionary changes in naval development, officers think. Without a person on board, the Iowa was maneuvered from the battleship Ohio, five miles away, with the utmost precision and there was not a hitch in the mechanism in more than two hours while the Iowa was being bombed.

It was a scientific triumph. The Iowa was a real "Flying Dutchman," a counterpart of that mythical crewless ghost of the seas, as she obeyed the will of Capt. F. L. Chadwick on the Ohio, almost hull down on the horizon. The invisible, magic fingers of the radio reached out across the sea to whirl the Iowa's steering wheel, operate the fuel oil and water supply valves and start and stop the ship.

So perfectly did the control function that the officer on the Ohio maneuvered the Iowa away from the attacking air forces at the moment the bombs were being released, varying the speed of the target vessel at will.

Officers Much Impressed.

Army and navy officers who witnessed the test were much impressed by the possibilities of development of the radio control idea for use in future wars. It was said to be apparent that radio control might eliminate some loss of life in such enterprises as "block ship" operations as when the British undertook at Zeebrugge and Ostend to bottle up German submarines. The "block ship" of the future, it was pointed out, might sail serenely into an enemy harbor without a soul on board and be sunk to obstruct its channel by the electrical explosion of her magazines.

Already the navy is working out plans for shifting control at will from a surface vessel like the Ohio to aircraft, either heavier or lighter than air. The radio control device on the Ohio is so simple, officers say, that little difficulty is anticipated in adapting it for use in an airplane or a dirigible.

When this development is worked out the controlling aircraft will be able to work at an altitude of 10,000 feet and above, safe from any gunfire from below, and steer the controlled vessel anywhere on the sea within fuel radius.

To Equip Other Ships.

A movement is afoot to install radio control on at least one more obsolete battleship and two old destroyers to serve as targets for aerial bombing practice and further experiments with radio control. Extension of experiments to the possibility of applying the radio control idea to aircraft also is under consideration and it is within probabilities that giant crewless bombing planes, loaded with high explosives could be launched against naval vessels, cities and forts with no costly sacrifice of trained officers and men.

The entire radio control idea, a post-war development, in its present application is in its infancy, naval officers believe, and they expect great developments in the efficiency and scope of the control within the next few years.

Women Go to Mexican Trade Meet

At the invitation of the Mexican government and the Federation of Chambers of Commerce of Mexico, these women went to Mexico City to attend the international trade conference. Mrs. Katherine Clemmons Gould (second from left) is president of the Woman's International Chamber of Commerce. Those in the group are, from left to right: Mrs. Agnes Young, Mrs. Gould, Mrs. L. N. King and Mrs. Gertrude De Rojas.

To Make 12-Ton Cheese.

Albany, N. Y.—The state department of farms and markets, working in co-operation with the Dairymen's league, will manufacture the largest single cheese ever made, according to George E. Hogue, commissioner of agriculture. The cheese will be manufactured at Loweville for exhibition at the state fair in September. It will weigh 12 tons and will require 150,000 pounds of milk, or one day's output of 7,500 cows, Mr. Hogue said.

CANARY ENDS USEFUL CAREER

Considered the Most Valuable Employee of Bureau of Mines.

Used to Detect Presence of Carbon Monoxide in Mines—"Baldy" Survived Five Explosions.

Washington.—"Baldy," hero of the mines, is dead. After surviving five explosions, in the last of which he was overcome nine times while engaged in rescue work, he has won his reward. The bureau of mines considered him probably the most valued employee it ever had.

In underground fires or explosions the life of the miner depends almost entirely upon the behavior of these "hero birds." The rescuer ventures into an exploded mine with a flame safety lamp in one hand and a caged canary in the other.

The bird, in the presence of even the smallest amount of carbon monoxide, gasps, ruffles its wings and flutters. If sufficient gases are present the bird drops, seemingly lifeless. The rescue party then steps back to good air and is usually able to revive the bird by quick action.

Such was the work of "Baldy," and when he started to grow old he was finally sent to the Pittsburgh station from the bureau's rescue car, which had been his home for three years. It was intended that he should live the rest of his days in song and contentment.

Then came another explosion and it was necessary to draft "Baldy." Nine times he fluttered unconscious to the bottom of the cage and nine times was revived. The experience was too much, even for a veteran like "Baldy," and he developed fatal pneumonia.

After a rescuer has once used a canary, it is explained, he places a very complete dependence in it. Often when a rescuer has become nervous or has a real or imaginary headache, the sight of the bird, alert on his perch, reassures him.

POSTCARD 14 YEARS ON WAY

Missive Sent From York, Pa., on February 18, 1907, Arrives in Philadelphia.

Philadelphia.—When William H. Fiss, 5549 Walnut street, received a postal card recently which was mailed just ten and a half years before he thought a record for slowness of mail delivery had been established. But David J. Spangler, 1421 North Redfield street, can go him one better, for he received a card posted on February 18, 1907, more than fourteen years ago, by a woman who has been dead for more than twelve years. Spangler's antique exhibit was sent from York, Pa., by his greataunt, arriving in this city on June 23 last. It was addressed to him at 42 Frazer street, the home from which he moved in 1908.

"I guess some persons who are awaiting mail," Mr. Spangler remarks, "will take courage after this.

SEE RECORD CROP

Western Canada Farmers Rejoice Over Bountiful Harvest.

Favorable Weather and Fertile Land Combine to Pour Riches Into the Hands of Agriculturists.

There are those in nearly every state in the Union who have relatives or friends, or someone they have known, who are residents of some of the provinces of Western Canada. They have gone there to carry on the profession and occupation of farming. Their progress has been carefully watched and such news as may come from them or the country that they have taken partial possession of will be read with interest. Important news just now is the condition of the crops. Newspaper correspondents and government representatives are now in a position, after making a careful survey of conditions, to announce that the crop conditions in Manitoba, Saskatchewan and Alberta carry the promise of an early and bountiful harvest and farmers view the outlook with utmost pleasure. Good growing weather has prevailed since seeding and all cereal crops are well advanced. Wheat headed out has long, heavy heads, and big yields are indicated; predictions are being made that the record production per acre in 1915 will be exceeded. Harvesting began in some sections in the early part of August. An interesting feature of the situation is the fact that there are no bad reports from any part of the country from the Red river to the Rocky mountains and from the International boundary to Peace river. There will also be good fruit, vegetable and root crops.

Most remarkable has been the germination of most of the grain. Marquis wheat sown on May 11 was fully headed out on June 30.

Considerable advancement has taken place in the last few years in the growing of corn. Sunflowers are also being grown quite extensively. Both these do wonderfully well. On July 4 the writer was shown a twenty-acre field of corn that had reached a height of upwards of five feet, while a five-acre field of sunflowers close by, was entering for a keen race skyward. Both will doubtless be used for ensilage, to which will be added a splendid crop of alfalfa or sweet clover, which also have proved very successful. Now that corn, sunflowers, sweet clover and alfalfa have taken a liking to the country, it will mean a period of reconstruction in many farming districts, and mixed farming will supersede the period of "grain mining" that, no matter how fertile the soil, no matter how generous it may be in giving forth from its great storehouse of all the properties that have given to Western Canada its well-earned name of the wheat granary of the world, too much may be asked of it; the departure from this into the sphere of more intensive farming, covering many generalities not before indulged in, will add dollars per acre to the value of this productive land. Those who have watched the progress of Western Canada, have been looking for the day when corn and such like can be grown successfully. It has now arrived.

The cattle and dairy industry will be given an impulse that will attract those who have been wedded to this kind of farm life, while none of the interest that may be taken by the grain grower will be lessened. Already there is an influence following the fact that corn and sunflowers can be grown, that is leading to the erection of silos in many parts of the country, all indicating a growing satisfaction as to the great future that lies before it.

Due chiefly to the drop in costs of materials and wages, farmers throughout the prairie provinces are erecting many buildings this year, says the editor and manager of the Prairie Lumberman, who was a visitor to Vancouver a few days ago. A campaign is under way among the retail lumbermen and farmers, urging the erection of 2,000 silos this year, and this is meeting with success, more plans and specifications having been prepared and more structures being under way probably than at any other time in the history of the West.—Advertisement.

Protection Against Radium.

A physician using radium has to insulate himself thoroughly from its effects. Dr. Belcherc of the French Academy of Medicine says they must wear gloves lined with lead, and spectacles containing lead salt; they must handle the radium salts with pincers and sit at the table lined with lead. He is perfecting a lead protector for the heart and lungs, but advises operators to wrap themselves in thin lead sheets.

Jud Tunkins.

Jud Tunkins says nature puts enough scales on a fish to give it more of a bathing suit than some human beings wear.

From Missouri.

"What in the world are you kicking about?" asked the red-headed landlady. "When I took my room you told me there was a single hair mattress on the bed," said the thin boarder. "So I did." "Well, will you please come up to my room and show me the single hair?"

Knows a Lot.

"So your son is home from college?" "Yep." "Has he learned much?" "He certainly has. More than his mother and I have picked up in a lifetime."

DAIRY FACTS

SUCCULENT FEED FOR DAIRY

Modern Machinery for Planting and Cultivating Roots Makes Work Less Laborious.

(Prepared by the United States Department of Agriculture.)

With the development of the silo many dairy cow owners have overlooked the value of roots as a succulent feed for cattle. Mangel-wurzel, beets, carrots, and turnips are the principal roots grown for this purpose. They are particularly adapted to the cooler and more moist portions of the country. The principal drawback to their use is the labor of growing, harvesting and storing them. On the other hand, say specialists of the United States Department of Agriculture, root crops have a distinct advantage for small dairies, as it is generally accepted that a silo will not prove economical where less than six animals are being fed. Roots may be stored in a proper cellar, or buried in the ground, and can be taken out in any desired quantity without injury to the remainder.

A surprising amount of roots can be produced on a small acreage. A yield of 25 tons per acre of mangel-wurzels is nothing unusual, while in England, where roots are used almost entirely to supply succulent food, the yield per acre is increased still further by intensive farming.

Other kinds of beets, and also turnips and carrots, may be used. Turnips, however, should be fed after milking rather than before, as they give a bad flavor to the product. Yellow carrots impart a desirable color to the milk. For feeding purposes the mangels will probably be found the most practical beet. Among carrots, the Long Orange is recommended because of its large size and heavy yield. It forms a long, thick root, and is very easily grown. The White Vosges or Belgian is grown exclusively for stock, and is an even heavier yielder. The rutabaga is recommended as a good turnip. The same soils and methods of cultivating are adapted to all three kinds of roots.

The soil should be well enriched, and should be one that warms up quickly in the spring. Most growers regard sandy loam as best adapted to the culture of root crops, this being particularly true of the early spring crop.

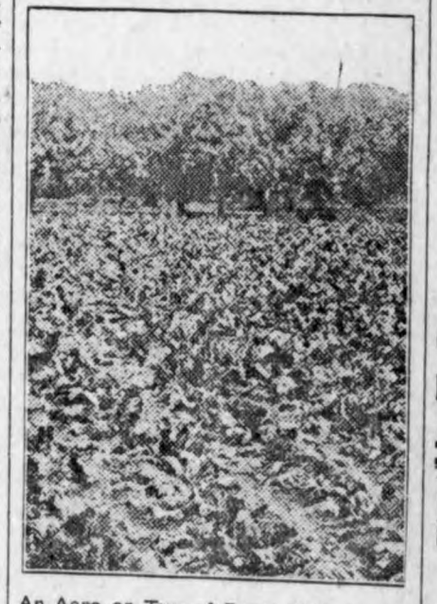

An Acre or Two of Roots Will Feed a Small Dairy Herd.

For later crops heavy soils can be employed, and muck soils are widely used for the midsummer and fall crops. Land that is in good physical condition as the result of early and proper handling, well supplied with available plant food and rich in organic matter, is essential to best results. Applications of stable manure at the rate of 20 to 30 tons per acre are advisable, and this may profitably be supplemented by the use of commercial fertilizer containing at least 2 per cent nitrogen, 8 per cent phosphoric acid, and 4 per cent potash.

The seed is sown in rows at least 30 inches apart if horse cultivation is practiced, but under hand cultivation they need not be more than 15 to 18 inches. Ordinarily about 6 pounds of beet seed per acre is required. Seed is ordinarily covered to a depth of ¾ to 1 inch. As beet seed is rather slow in germination, the practice of sowing some quick-sprouting seed along with it is sometimes followed. These plants serve as markers for the rows before the beets are up, so that cultivation may be begun before the beets show above the ground. Radishes are frequently used for this purpose.

Beet seeds come in clusters, and it is inevitable that thinning by hand will be required.

Roots intended for winter storage are allowed to stand in the field until just before heavy autumn frosts occur, when they are pulled and stored in pits or cellars, requiring much the same treatment as potatoes and similar root crops.

From 20 to 35 pounds of sliced or pulped roots, with a proper grain ration and dry foliage, is a day's ration for an ordinary dairy cow. Thus it will be seen that 2½ tons will carry a cow through the usual five-months' winter feeding period. An acre or two of beets, carrots and turnips should be enough to supply any herd which is not large enough to make a silo profitable. With the development of the sugar-beet industry many implements and methods of culture have been devised which reduce the labor required to grow root crops.

HOW WOMEN OF MIDDLE A

May Escape the Dreaded S... ferings of that Period ... Taking Mrs. Block's Adv...

Hopkins, Minn.—"During Ch... Life I had hot flashes and suffer... two years. I ... Lydia E. Pink... Vegetable C... pound adverti... the paper and ... good results ... taking it. I re... mend your me... to my friends ... you may pub... this fact as a ... monial."—Mrs. ERT BLOCK, Box ... Hopkins, Minn.

It has been said that not one wom... a thousand passes this perfectly na... change without experiencing a tro... very annoying and sometimes ... symptoms. Those dreadful hot ... sinking spells, spots before the ... dizzy spells, nervousness, are only ... of the symptoms. Every woman ... age should profit by Mrs. Block's ex... ence and try Lydia E. Pinkham's V... table Compound.

If you have the slightest doubt ... Lydia E. Pinkham's Vegetable C... pound will help you, write to Lydia ... Pinkham Medicine Co., Lynn, M... about your health. Your letter wi... opened, read and answered by a wo... and held in strict confidence.

PESKY BED-BUG... P. D. Q.

P. D. Q. Kills Bed Bugs, Roac... Ants and Their Eggs As W...

A 35 cent package makes ... quart, enough to kill a mil... and contains a patent spout ... to get them in the hard-to-g... places. Your Druggist has ... can get it for you, or mailed ... paid on receipt of price by the C... CHEMICAL WORKS, Terre Haute, ... Genuine P. D. Q. is never peddled.

Liver Trouble

For relief go to

Mudbaden

BEST FOR RHEUMATISM

For rates, etc., write

Mudbaden Sulphur Springs Co., Jordan, M...

SKIN TROUBLE...

May Defy Lotions & Ointme...

Eczema, tetter and similar affe... tions should be treated throu... the blood. Outside applicatio... offer only temporary relief. T... thing to use is S. S. S.—the stand... ard blood purifier, which has su... cessfully relieved such trouble... for over 50 years.

For Special Booklet or for individual advice, without charge, write Chief Medical Advisor, S.S.S. Co., Dep't 431, Atlanta, Ga. Get S. S. S. at your druggist

S.S.S

Standard for Over Fifty Yea...

Kill All Flies! THEY SPRE... DISEASE

Placed anywhere, DAISY FLY KILLER attracts ... kills all flies. Neat, clean, ornamental, convenient ... cheap. Lasts all ... son. Made of met... can't spill or tip ... will not soil or ... anything. Guaran... DAISY FLY KILLER at your dealer or ...

5 by EXPRESS, prepaid, $1.25. HAROLD SOMERS, 150 De Kalb Ave., Brooklyn, N...

Cuticura Soap —Is Ideal for— The Complexion

Soap 25c, Ointment 25 and 50c, Talcum 25c.

Do you know why it's toasted?

To seal in the delicious Burley flavor

It's toasted.

LUCKY STRIKE CIGARETTE

Guaranteed by The American Tobacco Co.

—FOR SALE—

CALIFORNIA LAND

10 acres, located in Glenn Co., Cal., ... mile to school and two miles to town. A... of tract in cultivation. Soil is silt loa... with almonds main crop. Orchard of ... almond trees. Can be irrigated by w... if needed. No improvements. This almo... orchard lies on the Oroville-Willows hi... eral of the state highway and will soo... be paved, making this an exceptional buy... Price is $500 per acre with possession ... be arranged. For further information ... write or see

JOHN N. WESTBERG, Butte City, Cali...

KREMOLA A WONDERFUL FACE BLEACH ... Tan, Liver Spots, Pimples, etc. ... small $1.25. Free book. Dr. C. H. ... COMPANY, 2070 Michigan Ave., Chicago

The SANDMAN STORY

EE WANTED THANKS.

E day Madam Pig and her children were eating apples under a ree by the roadside when the tree, h was very full of fruit, bent its hs and spoke.

Madam Pig, you seem to enjoy g my fruit," said the tree.

gh!" grunted Madam Pig, and on eating.

o you not think these are the best apples you have ever ?" asked the tree.

gh!" grunted Madam Pig, and on eating.

our children seem to enjoy my also," said the tree.

gh!" grunted Madam Pig, and on eating.

o you not think my apples are a tiful color?" asked the tree.

have not noticed the color," replied Madam Pig, "but I wish you

ld keep quiet so I can enjoy my ."

Well, I must say you are a very olite creature," replied the tree, ing its branches about; "here you e to me for food and I give you you can eat, and your children , and you never even thank me, then you ask me to keep quiet. are a rude creature."

Why should I thank you for what throw away?" said Madam Pig. you kept all those apples on the tree which we have eaten with those you have now your limbs would break. If we had been hungry and you had given us food from your branches, which you wished to keep, then I should thank you, but not for this which you threw on the ground."

"How dare you speak to me like that?" said the tree, shaking with anger and sending down some unripe, hard apples, which sent the piggies and Madam Pig squealing down the road.

Mr. Blackbird, who had been nearby and heard all that had been said, flew into the tree and began to peck at an apple.

"How dare you spoil my unripe fruit," said the tree, "when there are plenty of ripe apples on the ground?"

"I did not care to risk one of your hard apples striking me," replied Mr. Blackbird. "I saw the way you treated Madam Pig, and besides I rather enjoy spoiling fruit."

"Oh, you dreadful creature!" exclaimed the tree, so angry now that it shook all the unripe apples from its branches, which fell on the ground, bruised and worthless.

"There, you see what has happened," said Mr. Blackbird, hopping and chattering with glee. "You have lost all your fruit, and just because you wanted to be thanked for something you had thrown away.

"If you had not been so unjust to Madam Pig perhaps I should have eaten the apples on the ground and you would not have been in such a fit of anger," and away he flew, leaving the tree to think over what he had said.

(Copyright.)

A LINE O' CHEER

By John Kendrick Bangs.

A SAD JOKE.

F ALL life ended up in smoke
think 'twould be a dreary joke,
And I've a notion in my mind
f Nature jests at all we'll find
Her Humor's not as stale and flat
As that.
But worthier
By far of her
Who raised the Hills, and out of Night
Brought forth the blessed gift of Light.

(Copyright.)

Betty Compson

One of the most recent acquisitions to "movie" stardom is pretty Betty Compson. She was a bathing girl in film farces when she was chosen to play an important part in a popular picture, her work in that production now being screen history.

The Right Thing at the Right Time

By MARY MARSHALL DUFFEE

WHEN A MAN WALKS.

He possessed a peculiar talent of producing effect in whatever he said or did. —Tacitus.

THE well-bred man remembers when walking with a woman and the sidewalk is narrow that if other pedestrians approach them, he should step behind his companion while they are passing.

But if escorting a woman in woods or through an overhung country he goes ahead of his companion in order to clear the path for her.

When walking with a woman a man invariably asks whether he may relieve her of any parcels she may be carrying, but if she declines his offer he should not be insistent. A man may have to possess a good deal of discrimination these days to differentiate between some of the enlarged handbags that women carry and a small bit of luggage. However, he should always ask to carry the latter while he would, of course, not ask to carry her handbag.

A man never takes a woman's arm when walking in the street save when she is too old or feeble to walk unaided or when the way is so slippery as to be hazardous. It is regarded as decidedly provincial or "second rate" to do this.

When walking with a woman a man never stops to speak to an acquaintance whom he chances to meet unless the woman takes the lead in so doing.

If a man happens to meet a woman acquaintance, even though he is well acquainted with her, he would not think of stopping to talk with her in the street, but if there was something which they wished to discuss he might ask whether he might walk with her for a little way. He would show the same consideration to his mother or sister in this regard.

If a man overtakes a woman going in the same direction that he is he would never think of accompanying her without asking permission and unless he knew her well enough to be quite sure that she would not have the slightest objection he would not ask for this.

A man does not invariably take the curb side of the sidewalk when accompanying a woman. He does if the road is muddy and therefore that side is less desirable. In city streets he usually takes the side that makes it possible for him to meet pedestrian traffic coming in the other way. That is, he would walk at her left where traffic keeps to the right as it does in American cities.

(Copyright.)

"What's in a Name?"

Facts about your name; its history; meaning; whence it was derived; significance; your lucky day and lucky jewel.

By MILDRED MARSHALL

ADELE.

ERIVED from the Teutonic Adilo, which also is the root of Adele, the name is one of the most ant known to students. The significance of the name is of the most oic character and it was a favorite h the ruling houses of the various rman principalities as far back as Tenth and Eleventh centuries. The e in its earliest beginnings was much the same in form and even ling as it is today. Adela is probly the widest variation in the course centuries.

The name was widely adopted in nce, as well as in England and ly under different forms from Adada to Adeline.

The jewel associated with persons ring the name Adele is the turoise. The turquoise is held to have peculiar properties of protecting the person wearing it from harm and warning them of approaching danger by breaking. Friday is Adele's most fortunate day and her lucky number is six.

(Copyright.)

HOW DO YOU SAY IT?

By C. N. LURIE

Common Errors in English and How to Avoid Them

EACH OTHER, ONE ANOTHER; EITHER, ANY, NEITHER, NONE.

PROPERLY, the term "each other" is to be used of only one pair of persons or things which stand in relation, and the term "one another" only of more than two such persons or things. Thus, we may say: "The two friends presented gifts to each other," but not "to one another;" "all of the nations of the earth should dwell in amity with one another," not "with each other." There are, however, authorities on grammar who hold that the two phrases may be used interchangeably; for example, Lindley Murray says, "Two negatives in English destroy one another."

A similar distinction is made by grammarians between "either" and "any," and between "neither" and "none." "Either" and "neither" apply to two; "any" and "none" to more than two. Thus, do not say, "I have not seen either of the three men;" "neither of the twelve jurors was convinced of the man's guilt."

(Copyright.)

Record Beet Sugar Output.

Last year the production of beet sugar passed the mark of 1,000,000 tons for the first time since the industry was introduced in the United States.

How It Started

MAGAZINES.

THE first real periodical magazine appeared in France in 1665, the Journal des Savants, a magazine of criticism. Its first number was dated January 5. At a later date fiction and verse began to appear, till the monthly or weekly was as firmly established as the daily newspaper, and many of them sprang up. The first magazine in America was called the American Magazine. It was published in Philadelphia. John Webbe, its founder, brought out the first edition February 13, 1741.

(Copyright.)

A MATTER OF SAFETY

"So you prefer automobile races to horse?"

"Yes. No matter how much you may think you know about automobiles, you are not tempted to back one of 'em to the limit, same as you are a racehorse."

Economy.

The men who invented pickled pigs' feet and ox-tail soup were undoubtedly trying to make ends meet.

Home Town Helps

CUT DOWN LOSSES BY FIRE

Recommendations That Should Be Heeded by Every Dweller in City or Country.

Rod all tall buildings, using standard equipment and see that it is properly installed. Inspect every inch of rodding at least once a year.

Put up "no smoking" signs about barns and outbuildings, and enforce them.

Ventilate the barn, but also see that tight doors and windows are provided against the invasion of sparks and blizzards.

If you have nothing to fight fire with, get something if only a bunch of buckets.

Do not put the well pump too close to the barn—you may need that water to save your property some night.

Get non-freezing pumps.

Know where the ax is, and have two ladders on hand long enough to reach over the eaves of the tallest buildings.

Talk over with the family just what each is to do in case of a fire in home, barn or field.

Keep oils out of the house and barns.

"Stagger" your buildings with reference to the prevailing winds. Do not let a fire in one building wipe out your entire place.

Watch for spontaneous combustion in the barn.

Cut the weeds and do not "bank up" the house with dead herbage.

Keep matches in a metal box away from children, mice and rats.

Never leave an outdoor fire for the night nor leave an indoor fire without safeguarding your home from fire.

Do not stack crops close to buildings and see that your road from pike to house and barns is in good shape.

Conserve your water supply.

CARELESS DRIVER WARNED

Instructions to motorists who disregard signs merely calling attention to steep hills or railroad crossings must be explicit, according to the Travelers' Standard. Any novice should be able to make a safe crossing if he follows the advice set forth by this warning near Ithaca, N. Y.

Grow Flowers With Vegetables.

There is no reason why flowers and vegetables should not be grown together. It is difficult to draw the line, anyway. The dahlia, now one of the most popular flowers, was originally planted with the intention of using the tubers as a potato substitute. The scarlet runner bean, grown by the acre on the farms of England, is most often used in America as a climbing vine around the house; in fact, there are many persons not aware the beans are good to eat.

The ideal garden is one which combines flowers, vegetables and fruit. Such a garden should have a place on every farm and back of every suburban home. Oftentimes the vegetable plot can be surrounded with a border planted on two sides with small fruit like raspberries, currants, gooseberries and grapes, and on the other two sides with annual and perennial flowers.

May Restrain Billboards.

Many people, especially those that go down to the country in motorcars, will welcome the efforts that are being made in Maine to deal more faithfully than ever with the billboard. If an amendment to the state billboard regulations now before the senate is carried, no billboard or advertising sign may in future be erected at any point where it can obstruct the view of a curve or angle. It is a good amendment so far as it goes. A better one would be to abolish the billboard in the country, altogether.—Christian Science Monitor.

Four-Handed Twin-Grand Piano.

A twin-grand piano, the first of its kind ever constructed, was recently demonstrated at an orchestral concert, at Leipzig, Germany. This novel instrument, of which a photograph appears in Popular Mechanics Magazine, is like two grand pianos placed end to end and inclosed in one frame, excepting that it has only one soundboard. Consequently, the keyboards are at opposite ends, and the players face one another. The soundboard is constructed so that there is no intermingling of sound waves.

THE TREE GIRL

By LEE BRADFORD.

(©, 1921, by McClure Newspaper Syndicate.)

Donald stopped at the foot of the long hill, threw himself down under a large apple tree which hung over the road, and wiped his brow.

"Going to rest a minute, dad, before I tackle that mountain," he called to his father, who waved his hand in reply, and continued pushing his bicycle up the ascent.

His sister, Roberta, and their mother had gone to their grandfather's farm in New Hampshire by train. Donald and his father were making the trip "a la bike," as Don expressed it, and enjoyed it immensely.

Don watched his father till he reached the top, leaned his wheel against a tree and sat down in a shady spot. He reached for his hat. Plunk! A very large, red apple dropped into his upturned straw hat. He seized it and sank his teeth into the juicy fruit.

"Gee," he said aloud, "a gift from the gods! Plunk! Another round, red apple dropped in the same spot.

"One for pop," he said, storing it away in his pocket.

He looked up into the tree and encountered a pair of laughing eyes, belonging to a girl in a pink gingham dress, perched on the highest limb.

"Not a gift from the gods, but from a goddess," she corrected, laughing.

Donald returned to his natural manner. "Say, I didn't know girls could climb trees."

"Oh, you don't?" she queried, mockingly. "Well, this girl can."

Just then his father hallooed, and he turned to go reluctantly.

"Good-by, smarty," called the girl.

"Good-by, tomboy," returned the boy.

He thought the incident closed, but during his four years of college the rosy, smiling face of the "Apple Tree Girl," as he called her, was constantly in the background of his mind.

It was the summer after he graduated from college when his father insisted he should take a real vacation, for he had worked his way through college and his summers had been devoted to the making of extra money.

Now he was graduated with honors and had accepted a desirable position.

He was tentatively turning over in his mind the possibility of looking up the white farmhouse on a corner of a certain New Hampshire road, near which he had rested that August day four years ago, en route for grandpa's farm. Of course, the charming goddess of the apple tree must live there. Roberta was expecting a girl friend of hers who was "finished" at the same boarding school as herself, and begged Donald to stay at home a few weeks before he went to his grandfather's.

"Yes, I'll stay," he said ungraciously, "but for pity's sake stop singing her praises from morning till night."

"Oh, Don, look! I just got her picture—"

"Maisie," he continued, scornfully, refusing to look at it, "what a name! Probably it was just plain Mary before she fixed it over."

"Don," said his mother, laughing, "stop teasing your sister." She took the photograph. "She really has a very bright, sweet face."

"Maisie, Maisie, clean gone crazy," sang Don, as he dodged a pillow flung at him by his irate sister.

Three days later Maisie King had arrived and the three met again in their mother's sitting room.

"Gee, mom, I don't like dinner parties; fix me an alibi, will you?" pleaded Don.

"I will not," answered his mother firmly; "it's getting noticeable, your dodging about, trying to avoid Miss King."

"Oh, well, all right; I'll be here," replied Don shortly.

Turning the corner of the house, he came to a sudden halt. A dark-eyed, dark-haired girl was sitting in the hammock, an amused smile in her bright eyes.

"The Apple Tree Girl!" ejaculated Don. He came nearer. "Who are you?" he asked cautiously.

"Why, I'm Maisie, Maisie, clean gone crazy," she answered demurely.

He stared at her, a quick flush flooding his tan.

"Say, I'm no end ashamed of myself, and I owe you an apology. How will you have it?"

"Not at all," she laughed. "I know exactly how you felt. Your sister had your photo at school and talked of you a great deal, and I've really known you for four years now," she added.

The day seemed singularly bright to Don. He seated himself on the ground near her.

"Did you—did you ever mention our apple tree acquaintance?" he asked awkwardly.

"No," she blushed, "I never—happened to mention it to anyone."

"Do you still climb apple trees?" teased Don.

"Oh, I can," she flashed back, then added, "but I haven't climbed much since a certain young man called me a tomboy."

"But I like you that way," insisted Don. "It has made you seem different from the dolls around here."

"Well, I don't think I've really forgotten any of my boyish accomplishments," she laughed.

Two weeks later, when Maisie returned home, she was accompanied by her dance, who only smiled when Roberta sang teasingly after them:

"Maisie, Maisie,
Clean gone crazy!"

POULTRY

NO BEST BREED OF POULTRY

There Are Three Classes Specially Adapted to Production of Eggs and Meat.

(Prepared by the United States Department of Agriculture.)

There is no best breed of poultry. That, at least, is the opinion of men in the United States Department of Agriculture who have been studying the business for years, and have had experience with all varieties of all breeds in America. To go among your friends and ask for advice about the kind of chickens to start with would be about as productive of conflicting views as if you asked for help in buying a motor car or a typewriter. Every man has his likings, and some have good reasons for them, but in the end the beginner will have to be the judge; wherefore the opinion of the department specialists will be about the best guide: Keep only one variety of breed, and select the breed that suits your purpose best. Be sure of one thing—have a standardbred male at the head of the flock. Such a bird will improve the quality of the stock materially. A mongrel male will produce no improvement.

These are the reasons: Standardbred fowls produce uniform products which bring higher prices.

Standardbred stock and eggs sold for breeding purposes, bring higher prices than market quotations.

Standardbred fowls can be exhibited, and thus compete for prizes.

Eggs and stock from mongrel fowls are not sold for breeding purposes.

Mongrel fowls are not exhibited in poultry shows or expositions.

General-purpose breeds are best suited to most farms where the production of both eggs and meat is desired. The four most popular representatives of this class are the Plymouth Rock, Wyandotte, Orpington, and Rhode Island Red.

All these breeds, with the exception of the Orpington, are of American origin. They are characterized by having yellow skin and legs, and lay brown-shelled eggs. The Orpington is of English origin, has a white skin, and also lays brown-shelled eggs. You

A Flock of White Plymouth Rocks—A Good General-Purpose Breed.

can get a detailed description of all fowls of American origin in Farmers' Bulletin 806 on "Standard Varieties of Chickens. I. The American Class," which may be had upon application to the Division of Publications, United States Department of Agriculture.

The Mediterranean or egg breeds are best suited for the production of white-shelled eggs. Representatives of this class are bred largely for eggs rather than for meat. Among the popular breeds are Leghorn, Minorca, Ancona and Andalusian.

An outstanding characteristic of the egg breeds is the fact that they are classed as nonsitters; that is, as a rule they do not become broody and hatch their eggs. When fowls of this class are kept, artificial incubation and brooding usually are employed. Farmers' Bulletin 898, "Standard Varieties of Chickens. II. The Mediterranean Class," tells about this class.

Langshans, Brahmas, Cochins, and Cornish fowls belong in the meat breeds, rather than for eggs, and although classed for meat are sometimes kept as general-purpose fowls. They are all heavier and larger than the egg breeds, or those of the general-purpose class, and lay brown-shelled eggs. Farmers' Bulletin 1052, "Standard Varieties of Chickens. III. Asiatic, English, and French Classes" describes the breeds in this class.

Fowls for breeding purposes should be strong, healthy, vigorous birds. The comb, face, and wattles should be a bright red, eyes bright and fairly prominent, head comparatively broad, short, and not long or crow-shaped; legs set well apart and straight, plumage clean and smooth.

The beginner in poultry will be careful to have a home ready for his flock before he gets it. Farmers' Bulletin 889 contains suggestions, plans, and directions every poultry keeper should have. The Division of Publications will send it upon request.

INFERTILE EGGS KEEP BEST

Are Preferred for All Purposes Except Hatching and Can Be Kept for Longer Period.

Ordinarily all eggs will be infertile after the male has been separated from the flock for two or three weeks. Infertile eggs will keep much longer than eggs that are fertile, and are best for all purposes except hatching

Order These Goods by Mail

You'll Find Them A-1 Qualities.

Full size blue and gray Chambrey Work Shirts, sizes 14 to 17 neck 75c

Extra Size Red Seal Work Shirts, sizes 15 to 20 neck $1.00

A corking good khaki-colored Shirt .. $1.00

3 pairs medium weight Cotton Gloves ..25c

Boys' Waists in light colors, ... 68c

Boys' 2 pant Suits, sizes 6 to 10 yrs. ..$10.00

2 pair heavy Rockford Socks 25c

3 pairs good Cotton Socks 50c

We deliver free, and refund an any article. Prompt service too.

TRY US

Patton Bros. Co.

"Where a Dollar Does Its Duty"

Mason City, Iowa — Manly, Iowa

MONEY TALKS

You can't have a Bank Account until you start one

The important thing is to get the economical policy of saving well under way.

After that it can be depended on to take care of itself, for this good habit, with the feeling of growing competency and independence it gives, quickly grows strong and fixed.

Saving builds character and conveys an impression of purpose and usefulness.

State Savings Bank

Best Groceries

WHEN you sit down to a meal you like to know that your food came from a store where reputation counts—a store where best quality goods are really best quality.

This store offers you that advantage. We buy our stock more carefully than our most particular customer.

Staple and Fancy Goods at Low Prices

It pays to buy quality goods, particularly when you can get them at prices as low as ours. A fair trial here means a steady customer every time.

HONEST VALUES MAKE US GROW

G. W. Kluckhohn & Sons

The Klemme Times

R. A. JORGENSON, Publisher

Entered at the postoffice at Klemme, Iowa, as scond class matter.

SUBSCRIPTION RATES

One Year. in advance $2.00
One Year, outside of county.. $2.50

ADVERTISING RATES

Display, per column inch 25c
Readers, per line 10c
Classified or want ads, per line.. 10c
Card of Thanks, per line 10c
Legal Notices at legal rates.
Black-face lines double charge.

No local or classified adv accepted for less than 25c per insertion. No display adv for less than 50c per insertion. These rates are net.

Nissen Memorial to be Dedicated Sunday

George Nissen and family of Iowa Falls drove down here yesterday in their car and will remain until Saturday visiting with his mother, Mrs. Kate Nissen and other relatives. On Sunday they will drive to Milford and Lake Okoboji and will be accompanied by Mrs. Kate Nissen. On Sunday afternoon the Hans Nissen Memorial Building at the Methodist camp grounds at the lake will be dedicated. Rev. Hans Nissen is a son of Mrs. Kate Nissen and a brother of George.

PLEA FOR EAGLES

Trapper Denounces the Bounty Placed on Birds.

Incidentally He Criticizes the Present Tendency to Extirpation of Wild Creatures of Our Country.

Next to the American Indian, the most practical naturalist in the world is the modern packer. He lets nothing get away. After the packer we should place the prospector, hunter or trapper who makes his living among wild creatures and is obliged to know their habits. It chances that there is just in hand a rugged and outspoken letter from one of these latter practical naturalists who never took a degree except in the school of out of doors, says a writer in the Saturday Evening Post. He writes from the heart of Alaska, far down the Yukon river, and makes outspoken comment on the present tendency to the extirpation of wild species by means of bounties and the like.

In his blunt speech he says that as for killing eagles at 50 cents a head he is of the belief it would be better to put the bounty on the men who made the law.

This practical naturalist has counted thirty-six dead caribou calves on the early spring bed grounds near his home. He works where thousands of caribou calves are born each spring, lives among them and watches them. He says there were plenty of eagles about, but that he never saw them eat anything but the calves they found already dead. He says they may kill some weak calves or those about to die, but so far as he has learned in his travels in Alaska and Yukon territory he has never seen any harm the eagle has done, although he has lived in that region for twenty-five years and is familiar with it from the Mackenzie to the Bering sea and from the Arctic ocean to Lynn canal.

"I am not a saloon or roadhouse prospector," he says, "but am in the hills 330 days out of the 365. I am not a naturalist and have not much education, but if I couldn't make better conservation laws than some we have, d—— if I wouldn't quit. I would like to have some of our lawmakers out in the hills for a while and show them that since the killing off of the eagles there is nothing left to do the scavenger work. There is just as much sense in killing the scavengers in the cities."

There are getting to be a good many men in this country who are weary of the sweeping and ghastly results of hysteria and who begin to hope for some horse sense upstairs—a good many who would like to see this country left alone for a while the way Almighty Providence constructed it.

Rough Stuff.

Slapstick Director—Can't you suggest a novel from which we could adopt a comedy?

Comedian—My memory isn't very accurate, but isn't there a book called "Alice Threw the Looking Glass?"—Film Fun.

Patriot.

"Pa, what is a patriot?"

"A patriot, my boy, is a man who continues to love and serve his country whether or not its elections go to suit him."

BAND CONCERT
WEDNESDAY
NIGHT

MAN OF DAUNTLESS SPIRIT

Captain Arthur Phillip, First Governor of New South Wales, Made Light of Difficulties.

History teems with records of great enterprises carried through with courage and strong purpose. The early settlement of Australia provides a good example of this. Capt. Arthur Phillip, the first governor of New South Wales, unobtrusively set sail from the Isle of Wight, on a May morning in 1787, with 11 ships, mostly ill-equipped, and so started, inauspiciously, on his 12,000 miles voyage to the Antipodes.

If was not until eight months later, that is on January 26, 1788, that the expedition landed at Sydney cove, situated inside the world famous Sydney Harbor. The anniversary of this historic landing is punctiliously observed throughout the commonwealth as a public holiday.

Captain Phillip, with every conceivable difficulty to face, including unsuitable settlers, great shortage of food and every kind of equipment, yet weathered the storm. His every report home was couched in a cheery spirit. Most of the seed wheat and other grain had unfortunately become spoiled on the voyage out and things were looking bad. Anticipations of help were centered on the impending arrival of the relief ship which was due early in 1790, but the vessel struck an iceberg near the cape, and the cargo had to go overboard to save the ship, which was then compelled to return to port. This even necessitated the strict rationing of the settlers. In writing home, the governor referred to his desperate situation as "these little difficulties which we have encountered."

Such was the man who initiated the settlement of Australia. His attitude toward the natives demonstrated at once his humanity and statesmanship, for he showed them great kindness and did his best to establish friendly relations between them and his settlers. Ultimately the settlement flourished and formed the nucleus of the commonwealth as it is known today, and thus well has Governor Phillip earned the distinction of being included in the roll of honor of the "Men Who Built the Empire."

Colossal Farms in Argentina.

Our American farms seem diminutive compared with those of Argentina. There the farm of two hundred thousand acres is common. Many are twice that size, and there is a record of at least one three times as large. It is not unusual for a whole day to be consumed on the train in crossing the land of a single proprietor.

The old cowpuncher days of our West are being repeated here. Looking from the window of the train one may often count twenty thousand cattle within an hour. Also he will see thousands of sheep and scores of ostriches. But one thing he will not see—barns. In a land where it is not too cold for animals to be out all the year round, and where there is no need to cut and store hay because hay grows 12 months in the year, barns are unnecessary.

At every station one will see corrals and pens for convenience in loading the cattle cars. Every day trains from all parts of the republic arrive at the great packing plants near Buenos Aires with their burden of restless animals.—Willard Price in the Christian Herald.

Alarm Clock as Egg Urge.

Councilman Lester Lutz is somewhat of a chicken fancier, writes a Berwick (Pa.) correspondent of the New York Tribune. Recently he tried the experiment of placing in his chicken-pen electric lights that would switch on at four o'clock in the morning. He believed it would result in getting more eggs from the hens. That stunt didn't work, because the chickens failed to be aroused, even by the light in the pen, but Lutz thought further than that.

He got an alarm clock and put that in the pen, so it would ring every morning at four o'clock, the same time the lights were switched on.

"Formerly I was getting only six eggs a day from a pen of 20 Leghorns," said Lutz. "Now I am getting 12, 13 and 14 eggs a day from the same hens."

He invites visitors to come to his pen and see the electric lighting system and the alarm clock.

Provincialism.

"What kind of a place is this, anyhow?" said the stranger, as he ordered the porter to get him a berth on the 7:29, and to be sure that it was a lower berth, near the middle of the car.

"We kind of like it," the porter replied taking the stub of a pencil from behind his ear. "Ain't there anything doin' in your line here?"

"Oh, yes—as much as I could expect, I guess; but you're old-fashioned. You're away behind the procession. Right out on Main street there's a candy store that's not run by a Greek."—Exchange.

Powdered Lemon Juice.

One of the newest fruit products is powdered lemon juice. It is pure juice reduced to a perfectly soluble powder. Details of the process used have not been given out, but it is an adaptation of the well-known spray method of reducing milk to powdered form; indeed, the originators of the product are powdered-milk manufacturers, the largest in the world. The process can also be used successfully with orange juice. The originators intend to erect a California factory for the manufacture of the product.

Have Your Tractor Overhauled Now

Get your tractor overhauled now before you start your fall plowing.

We overhaul and repair all kinds of tractors, and remember, we

Guarantee All Work

that we do--isn't a fair proposition?

Our prices are also very reasonable. Let us do your job today.

Yours for SERVICE,

Gram & Schultz

AUTO COMPANY

Before you build

Whether you contemplate building a house, bungalow, barn garage--anyat all come in and look over our assortment of up to date plans. And let us give you real prastical help- ideas and suggestions that will save you money, time, trouble and worry.

And When You're Ready

to build - or even to repair or remodel - remember that our flooring, siding, roofing' shingles, lath, sheathing, dimension lumber, building paper and all kinds of building material are the cheapest and best.

Northern Lumber Co.

H. J. Doyle, Manager

Please Notice--

We wish to call your attention to please call at once as the first of the month is past, and pay up your account with us now. Dear friends don't wait untill we send a dun or statement, but call at once and pay up as we need the money- Those who don't pay up we will cut off their credit with us. All accounts must be paid the first of each month.

Now ladies and gentlemen, we also buy Poultry for cash, and on account, and we pay the going top price- Bring in your poultry and find out

Henry Lau & Sons

ERY TOWNSHIP NEWS

bert Marchall and family, and d Mrs. D. A. Marshall, were y afternoon callers at the Wm. ome.

J. Bell visited at the home parents, Mr. and Mrs. Wm. Bell's Sunday.

D. D. Ross of Garner spent a few days at his farm east of Klemme the past week.

John. and Ted Albers are doing some threshing in this vicinity.

Will Johnson and family left by auto for an extended trip to Illinois and other points the past week.

Mr. and Mrs. Wm. Bell and Myrtle and Kenneth, and Mrs. N. G. Moberly and daughter Goldie, autoed over to Britt Wednesday of last week.

Announcement--

I wish to announce to the people of Klemme and vicinity that I have sold my restaurant bnsiness. I want to take this opportunity to thank all my customers and friends for the business of the past.

As I will leave Klemme soon I ask all who are indebted to me to pleass call and settle your account as soon as possible.

Yours truly,

J. B. Morrison

The Crystal Cafe *Klemme, Iowa*

Hart Schaffner and Marx

1921 Spring Suits At

$18.50 $25.00 $27.50 $30.00

We have eliminate most of our profits to do it; the makers have done the same thing.

But we don't believe in lowering quality to get the price down; that's a short-sighted policy that costs you more in the long run.

You can be sure of highest possible quality at this store at the lowest possible price. That means best values.

GET TO KNOW

GILDNER BROS. & JOHNSON

The Home Of

Hart, Schaffner & Marx Clothes

GARNER, IOWA

16 STORES

Dale Smith, of near Meservey and Ida Dutton visited with Edgar and Harry Buss Sunday afternoon.

$100 in Gold given away every Sunday at Bayside Amusement Park. Come get your share and see the fun. Free picnic grounds, Boating, Bathing. Fishing, better than ever. J23tf

NOTICE TO ALL DOG OWNERS

Get your dog license for 1921 before Sept. 1, 1921. or the marshall will get the dog. Dogs must have a collar with license tag in plain sight. F. J. WENCK, MAYOR.

NOTICE TO CONTRACTORS

FOR THE CONSTRUCTION OF LATERAL NO. 3 OF DRAINAGE DISTRICT NO . 9, HANCOCK COUNTY, IOWA.

Notice is hereby given that the Board of Supervisors of Hancock County, will meet at the Court House in Garner, Iowa, on the 16th day of August, A. D., 1921, at one thirty o'clck P. M. to let to the lowest responsible bidder the contract for the work and construction of Lateral No. 3 Drainage District No. 9, of Hancock County, Iowa, said work to be let specifying the work to be done and the time fxed for the commencement and completion of the same, to wit:

Length	Size	Av. Cut
2900'	16"	5.8
575'	14"	5.4

Concrete Bulkheads 10 cu. yd.

Alle tile to be delivered at the ditch side subject to inspection and to be delivered only as ordered by the Construction Engineer.

2. All tile must pass the specification for Drain tile of the American Society for Testing Materials.

3. Whenever the tile improvement is laid in existing ditches the average depth will be computed from the natural surface of the ground and the contractor will be required to back fill the trenches to the height of the natural surface of the ground so that the existing ditch will be completely filled.

4. Complete specification are on file with the County Auditor.

5. Work to be commenced thirty days from date of letting of Contract. Contract will be completed by Nov. 1st. 1921.

All ditches and drains to be constructed in all respects in accordance with the plat, profile and specification of the District filed by the Engineer in the Auditor's office subject only to such changes and alteration as may be made provided by law.

Sealed bids will be received at the office of the County Auditor of Hancock County, Iowa, up to 1:30 o'clock P. M. of the 16th day of Aug., 1921.

The price must be stated in the bid in figures, and permission will not be granted for the withdrawal or amendment of any bid after once presented.

All bids must be at a fixed price per station of 100 feet for each size tile and also a fixed price for section complete in all respects including intakes and headwall and must also include the schedule of overdepth adopted by the Board of Supervisors of Hancock County and on file in the Auditor's Office for possible overdepth or underdepth beyond the average depth specified.

Bids must specify prices for tile alone, for construction work alone, or for both tile and construction.

The Board will at their decision, let the work as a whole to the lowest responsible bidder, reserving the right to reject any or all bids and also the right to adjourn time of awarding contract is reserved.

Each bid must be accompanied by a cash deposit or certified check in a sum equal to ten per cent of the total amoun of the bid, as a guarantee of the good faith of the bidder.

ALL BIDS NOT MADE IN CONFORMITY TO THE ABOVE REQUIREMENTS WILL BE REJECTED.

The party to whom any contract is awarded will be required to attend at the office of the Auditor of Hancock County, Iowa. within ten days after said award and execute a contract thereby agreeing to all the provisions, terms and conditions thereof, and shall also file with the County Auditor a bond subject to his approval for a sum equal to twenty-five percent of the amount of his bid, and in case the party to whom any work is awarded fails to enter into this contract and furnish bond within ten days as herein required the deposit of such party shall thereupon become forfeited to Hancock County Drainage Dist. No. 9, together will all rights under said award.

The deposit of the unsuccessful bidders will be returned to them within twenty four hours after demand and the deposit of the successful bidder will be returned to them upon their executing the contract and filing with the County Auditor the bond as herein required.

By order of the Board of Supervisors.

Dated at Garner, Iowa, this 25th day of July, 1921.

CHRIS JACOBS,
J28A4 County Auditor.

Klemme Rebeccas Initiate

Last Thursday evening the Rebecca Lodge of Klemme took in thirteen new members into their organization. The lodge is growing very rapidly and was organized only a short time ago.

The degree team from the Garner lodge came over to assist with the work. The ladies wore their new satin robes of white which made the ceremony very beautiful.

After the initiation and work refreshments were served. All say the evening was a grand success.

$100 in Gold given away every Sunday at Bayside Amusement Park. Come get your share and see the fun. Free picnic grounds, Boating, Bathing, Fishing, better than ever. J23tf

FOR SALE---A fine reed baby carraige, in excellent shape and as good as new. Inquire at the Times Office. J-14tf.

FARMERS! Do you need any printed envelopes or letter heads Get them done at the Times Office. We have all modern machinery and electrically equiped.

THRESHING COAL

I will have six kinds of coal on cars and in bins for threshing at Right Prices. Call in and see our coal.

W. F. LAU J-14tf

PUBLIC NOTICE – As my wife has left me I will not be responsible for any debts made by her. John Pannhoff. (J21-28-A4c)

Tell your news to the Times. Phone 12.

W. F. PAVEY
The Practical Blacksmith
OXY-ACETYLENE WELDER
Wagon, Buggy and Machine Repairing
Horse Shoeing and Plow Work A Specialty

WALTER F. LAU
Dealer In
Grain, Coal and Live Stock
A Square Deal Always

Phone 16 Klemme, Iowa

KLEMME DRAY LINE
Phone 2105
A share of your patronage is solicited. All work attended to promptly and carefully. We haul coal quick.
LLOYD LAU, PROP.

DR. R. M. THOMAS
Veterinarian
All Calls are answered promtply.
Phone me at
Klemme — Iowa

BEN A. REEMSTMA
Farm and General
AUCTIONEER
Sales conducted to insure the owners highest approval. See me for dates and terms.
Phone 508
Klemme — Iowa

THE CITY DRAY LINE
—Is prepared to do your hauling carefully and promptly. We solicit your patronage. Charges reasonable.
Coal Hauling Done
Louie Knoke

Doctors Reuber & Zinn
Physicians and Surgeons
Office—Main St., opposite Hotel, Phone 19.
CALLS NIGHT AND DAY PROMPTLY ATTENDED
Large latest Xray and Electro Therapeutic Machines.
Eyes Examined and Refracted. Glasses Fitted.

DOCTOR MISSMAN
PHYSICIAN SURGEON
OFFICE--State Savings Bank Building, 'Phone No. 1105
RESIDENCE--North of Park, 'Phone No. 1109
X-Ray Radiographs Electrical Treatments
Eyes Tested Glasses Fitted

Ranges--

Now is the time to buy your new range. We have the following to select from

Majestic
Blue, White and Plain Finish
Globe
Several styles and finishes
Coles Hot Blast
A very good range
Quick Meal
In the New Gray, and Blue
Oil Stoves
Only a few left, get one now
Our prices are right on stoves and ranges

JACOBS & SON

SOMETHING TO THINK ABOUT

By F. A. Walker

INTERESTING PLACES.

A METROPOLITAN newspaper recently featured the photographs seen in a trip around the world.

They were as follows: The Great Wall of China, a group of figures outside a Buddhist temple to frighten away evil spirits, the houseboats on the canal at Canton, China, the ancient instruments in the astronomical observatory at Peking, the bank of the Nile near Cairo, where, according to local tradition, the daughter of Pharaoh found the infant Moses in the bulbrushes.

The interests of this traveler were apparently confined largely to the Orient or else he traversed the most of his journey with his eyes shut, a fault common to a good many travelers.

* * *

What are the five most interesting examples of the handiwork of man to be seen in a trip around the world? What are the five things most worth seeing and remembering?

What would interest one would not, perhaps, interest another, and the list which is given below may not appeal to you even though it be an opinion compiled from the experiences of a dozen or more world travelers who discussed the interesting question.

Here are the things which were in general agreed upon as the five things most worth seeing:

* * *

The Taj Mahal at Agra in East India. This is undoubtedly the most wonderful example of architecture in the world. It was built by Shah Jehan to his favorite sultana, Moomtaz-i-Mahul, and the romance of its building, if you will take trouble to look it up in the library, you will find extraordinarily interesting.

The Vatican at Rome. No building in the world houses so many unreplaceable treasures as the Vatican. Its art riches, its wealth of literary treasures exceed in interest and in value any other single collection ever made.

* * *

The Mount Wilson observatory, near Los Angeles, Cal. It is in this observatory that is housed the 100-inch Hooker telescope with pierces further into the unknown of space than any other instrument that human hands have devised. One moment's look through that magnificent instrument would show you a new universe which before it was built had never been seen. It is one of the scientific wonder spots of the world.

Shakespeare's home at Stratford. It was here that the master of all writers retired after he had finished the greatest contribution to literature ever written in any language or by any man. It is an inspiration to stand where he had once stood, to see some of the material things that were once his companions.

The Panama canal. Undoubtedly the greatest example of man's engineering genius since the world began. There may have been greater difficulties to surmount in the building of the pyramids but they are useless things, not so wonderful now as a modern city skyscraper.

* * *

All five of these things are the accomplishments of the brain of man. Added to them the traveler around the world would wish to see those other and greater things that man has never equaled: The falls at Niagara, the Grand canyon, the mighty trees of California, the great tides of Fundy, the caverns at Luray, the mountainous monuments of God in the Alps and the Himilayas, the supreme beauty of Lake Louise or the Bay of Naples.

To the traveler there is given the great privilege of seeing with his own eyes but even if you cannot travel, the beauties and the wonders of the world are not denied you. You can see them through the eyes of others who have seen them and have written down in graphic and truthful language the wonders that they found.

If you are interested in any of the five things of man enumerated above you can find them all interestingly written about in any good library, and of the greater things in nature hundreds of books have been written on each of them.

(Copyright.)

THE ROMANCE OF WORDS

"BLACKGUARD."

IN OLDEN days the palaces of kings and the palaces of nobles were by no means as well furnished and as clean as they are at the present day, and it was customary when members of royalty or the nobility visited each other that the guest should bring with him all his kitchen utensils, pots, pans and even a certain amount of coal. The scullions and lesser retainers had charge of these goods, rode among them, were smutted by them and received the contemptuous appellation of the "black guard." In time the word came to be understood as meaning any troop or company of ragamuffins, and finally, when its original application had been buried in the lore of centuries, it was applied to a single person as an epithet of opprobrium—as being synonymous with a rogue or rascal who would stop at nothing in order to gain his ends.

It was in the earlier sense, however, that Dryden used the term as a stage-direction in his play "Don Sebastian." "Enter the captain of the rabble with his black guard at his heels," and Fuller likewise spoke of the "devil's black guard" in the Crusades as meaning the number of thieves, debtors and runaway slaves who joined in the Holy war.

(Copyright.)

SCHOOL DAYS

1—Gen. Pietro Badoglio, leading soldier of Italy, who is making a tour of the United States. 2—Funeral in Evansville, Ind., of Corporal James B. Gresham, the first American soldier killed in France. 3—Snapshot made just as a bomb, dropped by army aviators, exploded on the deck of the former German cruiser Frankfurt, sending her to the bottom.

NEWS REVIEW OF CURRENT EVENTS

Acceptance by Japan Makes Way Clear for the Conference in Washington

SILESIA CRISIS PASSING

France and Britain Reach Agreement and Germany Is Warned—Harding's Plan for Financial Relief of Railroads, Farmers and Cattle Raisers.

By EDWARD W. PICKARD.

With a mind not yet quite at ease in the matter, Japan has sent word that she will accept President Harding's invitation to the Washington conference to discuss limitation of armaments and questions of the Pacific and the Far East. But this is to be with certain reservations. These are expressed in the closing part of Tokyo's latest note to Washington, which reads:

"The Japanese government have been made aware through the communications and the published statement of the American government and the conversations between the secretary of state and Baron Shidehara that the proposition of the American government to discuss the Pacific and Far Eastern problems is based on the close bearing they may have on the question of limitation of armaments, which is the original and principal aim of the conference, and that, therefore, the main object of discussing these problems is to reach a common understanding in regard to general principles and policies in the Pacific and Far East.

"In order to insure the success of the conference, the Japanese government deem it advisable that the agenda thereof should be arranged in accordance with the main object of the discussions as above defined, and that introduction therein of problems such as are of sole concern to certain particular powers, or such matters as may be regarded accomplished facts, should be scrupulously avoided."

Of course, among what Japan considers "accomplished facts" are the cession of Shantung to Japan and the Yap mandate. But our State department is confident the Japanese can be satisfied in the drawing up of the agenda for the conference, and therefore is now preparing the formal invitations to the powers.

There is a chance that some of the British dominions, which consider themselves full-fledged nations in most respects, will kick up a little trouble because the British empire is to be represented as a unit, with only one vote. Australia already is wailing that she is entitled to a vote as a nation on the Pacific problems. Probably New Zealand, and possibly Canada, feel the same way. Rene Viviani and Albert Sarrault, minister of colonies, are to represent France at the conference; and Premier Briand also may come.

No decided opposition to holding the conference in Washington has developed, but the date of its opening remains to be settled. The United States tentatively mentioned November 11, Armistice day, because it would be sentimentally suitable, but again the British dominions protest. Many of their legislative bodies are in session during the fall months, and as their premiers wish to be present at the conference, they are urging that a later date be selected for its assembling. It may be they can be satisfied by preliminary informal consultations between Pacific powers which will enable them to put their views on record.

Through mutual concessions—France yielding the most—Great Britain and France have reached an understanding on the Upper Silesian question, and the threatened break in the entente will not occur just yet, anyhow. France abandoned her insistence to discuss limitation of armaments and agreed to a meeting of the inter-allied supreme council in Paris August 4. But she insisted the question of strengthening the allied forces in the region must first be settled, and also warned the British that any hostile act against the French troops or the Poles in the disputed area would result in the immediate occupation of the Ruhr basin, regardless of allied action.

Premier Lloyd George, on his part, consented to a meeting of experts to examine into the Silesian problem, and also conciliated the French by giving the German government a sharp rebuff. When France was preparing to send more troops to Silesia, she asked the Germans to supply the transportation. Berlin sent a note to London, asking if the British indorsed this demand. To this Downing street replied curtly that it was an interallied affair and not discussible with outsiders. British Ambassador Lord D'Abernon in Berlin also told the Germans that if the French or Poles were attacked the British would help in the occupation of the Ruhr basin.

For some time there have been rumors that former Emperor Charles was planning another coup to regain the throne of Hungary. Last week Roumania, Jugo-Slavia and Czecho-Slovakia signed a treaty providing for a declaration of war against Hungary if Charles should return. It is officially announced in Madrid that negotiations are under way for giving the ex-emperor and his family asylum in Spain. The consent of the other powers is necessary.

Having destroyed a considerable part of the Turkish nationalist army and advanced so far that even Angora, the nationalist capital, is threatened, the Greeks are restoring their lines of communication and preparing for the second phase of the offensive. General Papoulas, their commander-in-chief on the Smyrna front, says: "We are not going to let up on Mustapha Kemal Pasha until we have so completely dissolved his forces that he will never again be able to put an army in the field." Apparently Kemal realizes that he is being thoroughly whipped, for he has appealed to the government at Constantinople to intervene and stop the warfare. How this can be done is not clear. Kemal's own government is said to be abandoning Angora and transferring its archives to Sivas.

Evidently Kemal has not been receiving the aid he expected from the Russian bolshevists. Lenin and Trotzky and their soviet crew are themselves in hard straits due to the rapid spread of famine and cholera in Russia. They have appealed loudly for help, but the governments they have so long flouted are deaf to their calls. Even the United States, always generous in response to the wails of the suffering, has told the soviet government, through a note from Secretary Hoover, that any relief measures would depend largely on the treatment of the Americans held prisoners by the bolshevists. This was reenforced by a note from the State department formally and curtly demanding the release of those prisoners, and the soviet rulers already had been told there would be no consideration of closer relations with Russia until the Americans were set free.

The distress in Russia is such that Trotzky has been given dictatorial powers to handle the situation, and all government projects except those for relief have been suspended.

The Irish affair is still in status quo. De Valera and the Sinn Fein cabinet have been studying Lloyd George's offer, but have let it be known that it cannot be accepted until the British have released the imprisoned members of Dail Eireann so that parliament can have a full meeting to discuss the plan. The British government is willing to free these men if De Valera will make the request, but the Sinn Feiners feel that for him to do this would be in effect a recognition of the government's right to imprison representatives of Ireland. Lord High Chancellor Birkenhead in a speech in the house of lords, asked that parliament be given a chance to deal with the trouble De Valera and his colleagues may be having in Dublin to reach a decision, and intimated that negotiations may continue several weeks.

A recent rumor concerning Lloyd George's plan is that it provides for two senates in Ireland, one for Ulster and one for the rest of the island, each managing its own affairs but subject to an Irish parliament in Dublin in which the members of the lower house shall be elected on a population representation basis and the upper house shall have equal numbers from the two provinces.

President Harding and Director General Davis of the railroad administration having worked out a plan for the relief of the railroads, the President last week presented it to congress in a message and asked for legislative action. Briefly, he urged that the War Finance corporation be permitted by congress to purchase about $500,000,000 of securities deposited with the railroad administration as evidence of the railroad debts to the government, the railroad administration then to apply the purchase price against debts which the roads have against the government, thus giving the roads funds that they greatly need. "There has been thought to ask congress for additional funds," said Mr. Harding. "No additional expense, no investment is required on the part of the government; there will be no added liability, no added tax burden."

Less definite was the part of the message asking congress to appropriate assistance to farmers and cattle growers. But his plan here, too, rests on additional authority for the War Finance corporation, and later Senator Kenyon introduced the administration bill providing that whenever the corporation is of the opinion that conditions arising out of the war have resulted in an abnormal surplus accumulation of any staple agricultural product, which is normally exported in substantial quantity, and that the ordinary banking facilities are inadequate to carry such products until they can be exported, advances may be made for periods not exceeding one year up to $1,000,000,000.

Either the public health service has been receiving a lot of false information, or the public officials of southern states refuse to admit the truth. Recently Surgeon General Cumming received reports that the South is threatened with an epidemic of pellagra as a resulting semi-famine, and thereupon President Harding called on the public health service and the American Red Cross to investigate at once and devise measures of relief. It was said the low price of cotton, with resulting shortage of money, was to blame. The two agencies got busy at once, and at the same time in spite of the protests of the southern states in all cases the state health officials took issue with the reports of the public health service, most of them declaring vigorously that there was any increase of pellagra and all denying that the situation was serious or that a real famine threatened.

The Illinois scandal, or comedy whichever way you look at it—had an amazing development when Governor Small, indicted for embezzlement of state funds, decided that he was immune to arrest during his term in office and considered the calling out of state troops to protect himself. His lawyers, appearing before Judge Scott of Springfield as "amici curiae," advised the court that the governor was immune, ridiculously basing their assertion on the old maxim that the king can do no wrong." The judge humored their solemn dignity with long and erudite opinion, in which he completely riddled their position, turned their authorities against themselves and made it quite clear that in his view these friends of the governor were offering decidedly unfriendly advice. He ruled that the governor, like any other man, was not immune to arrest and prosecution for crime, and ordered the sheriff to take him into custody after giving him reasonable time to surrender. At this writing Mr. Small is still at large, conferring with his political friends, presumably trying to find some way out of the

MOTHER'S COOK BOOK

by Nellie Maxwell

"Tis looking down that makes one dizzy. —Browning.

Don't worry when you stumble; remember, a worm is about the only thing that can't fall down.

SUMMERY FOODS.

DISHES easy of digestion and those refreshing as well as easy to prepare are those that interest us during the warm days.

Creamed Chicken in Crown of Rice.

For a crown mold holding one pint of material, wash a scant cupful of rice and cook in one quart of chicken broth, in whole or part. Salt, using one-half teaspoonful. When done butter the mold and pack in the rice. Set the mold on several folds of paper in a dish of boiling water and let cool until the filling is ready. Melt one-fourth cupful of butter. In it cook one-fourth of a cupful of flour, one-half teaspoonful each of salt and pepper, a scant pint of liquid, broth or milk, one or both. Fill the center with the creamed chicken and serve at once.

Sardine Hors d'Oeuvre.

Cut Boston brown bread into rounds. Cut out a thin round one-eighth of an inch from the edge. Fill this open space between the two with sardines skinned and boned, seasoned with lemon juice, salt and paprika and Worcestershire sauce mixed together. Salt a slice of hard-cooked egg at the center and a row of capers around the edge.

Coffee and Tapioca Trifle.

Have ready two cupfuls of clear strained coffee and one-half cupful of pearl tapioca. Cook the tapioca with the coffee until well done. When done add one-half cupful of sugar, a pinch of salt, turn into glass cups and finish when cold with whipped sweetened cream.

Green Peppers Stuffed With Mutton.

Cold mutton chopped, some of the gravy or sauce with which it was served may be mixed with it, seasoning well and use as a stuffing for halves or remove the tops; parboil for five minutes; drain and chill, then fill. Bake in a moderate oven basting with broth occasionally.

(©, 1921, Western Newspaper Union.)

THE GIRL ON THE JOB

How to Succeed—How to Get Ahead—How to Make Good

By JESSIE ROBERTS

THE TRAINED NURSE.

NURSING is going to be a greater opportunity for the right woman than ever before in the history of medicine.

There is going to be better regulation of working hours and an advance in salary. For the demand is exceeding the supply and inducements to take up the profession must necessarily grow more attractive.

If you want to be a nurse it is your duty to take the training, for you are wanted, and your work waits for you.

In some of our states there are no laws making the registration of nurses compulsory. Because of this, untrained or partly trained women compete with the trained nurse for private work. Laws must be passed that will alter these things for the better. The Red Cross is hoping to demonstrate the need of the properly trained nurse so strongly that every community will be led to demand a proper registration law and a certain degree of training for its nurses.

In choosing your training school, be sure that you select a first-class hospital. You will get infinitely better treatment and your diploma will count for far more.

Nursing is hard work, but for the woman with a vocation it is work that she loves. A graduate nurse is a valuable member of the community. Her standing is secure, and she can be sure of a good income. In her professional life she is thrown with men and women of high caliber. If you have any leaning that way, it is worth much effort to get started.

LYRICS OF LIFE

By DOUGLAS MALLOCH

A PLACE TO TIE.

I'VE noticed afloat and a-tramping,
I've seen it on river and land,
The thing that the most
You need is a post
To tie to when night is at hand,
Some sort of an anchor to hold you,
Some hawser that never will fail,
Some place you can tie
Till the storm has gone by,
To help you to ride out the gale.
So many go foolishly drifting
While rapids are roaring below,
Afloat on the tide
Without compass or guide,
Till down to disaster they go;
The need of us all is an anchor,
A painter to tie to the shore,
Some place to make fast
Till the tempest is past
And the waters are rolling no more.
So many afloat on the river,
The turbulent river of life,
Have only their own
Poor resistance alone
To conquer the trouble and strife.
A fellow needs something to tie to,
His trail o'er the sea or the sod,
Some friend that is true
Who will carry him through—
A woman, a pal, or a God.

(Copyright.)

THE CHEERFUL CHERUB

LL 'EM TO SEE ME, SAYS TOWNS

ry Time I Sit Down to a Juicy eak Now I Give Thanks to Tanlac, He Declares.

very time I sit down to a juicy now I give thanks to Tanlac aking me off that milk and mush had to live on for a year," said h R. Towns, the well-known and ar proprietor of the Sanitary Market, of Marshall, Mich. had stomach trouble of the t sort and was going down hill st I thought I would have to give y business. I was so nervous worried I dreaded to see night , as it meant little for me and in the morning I was so fagged dreaded to go to my market. he money I spent for Tanlac was best investment I ever made. I r dreamed a medicine could do work it did for me. Three bottles all I needed to make me as sound dollar. I never felt better or like working in my life than I do now. I eat anything I want, my ach is in good shape and I am ful of energy. I sleep all night out turning over and get up in morning as happy as a boy. ot only has Tanlac made me feel nd fine, but I have also gained ty-five pounds in weight. If any- wants to know more about what nk of Tanlac let them come to nd I will be glad to tell them. rtainly hasn't an equal." nlac is sold by leading druggists ywhere.—Advertisement.

hy doesn't a man taste for art nd on his palette?

Y DRUGGISTS RECOMMEND SWAMP-ROOT

many years druggists have watched much interest the remarkable record tained by Dr. Kilmer's Swamp-Root, reat kidney, liver and bladder medi- is a physician's prescription. amp-Root is a strengthening medi- It helps the kidneys, liver and blad- do the work nature intended they ld do. amp-Root has stood the test of years. sold by all druggists on its merit it should help you. No other kidney cine has so many friends. sure to get Swamp-Root and start ment at once. wever, if you wish first to test this preparation send ten cents to Dr. er & Co., Binghamton, N. Y., for a le bottie. When writing be sure and ion this paper.

woman's idea of economy is to things charged.

ASPIRIN

me "Bayer" on Genuine

ware! Unless you see the name er" on package or on tablets you not getting genuine Aspirin' pre- ed by physicians for twenty-one and proved safe by millions. Aspirin only as told in the Bayer age for Colds, Headache, Neural- Rheumatism, Earache, Toothache, ago, and for Pain. Handy tin of twelve Bayer Tablets of As- cost few cents. Druggists also larger packages. Aspirin is the mark of Bayer Manufacture of aceticacidester of Salicylicacid.

arning and wisdom are not al- on good terms.

ALLEN'S FOOT-EASE DOES IT
en shoes pinch or corns and bunions get a package of ALLEN'S FOOT= the antiseptic powder to be shaken he shoes. It takes the sting out of and bunions, gives instant relief to ing, Aching, Swollen feet. 1,500,000 of powder for the feet were used Army and Navy during the war.

Athletic.

homas—"Life is such an obstacle Brett—"It is to those who at conclusions."

DON'T DESPAIR

u are troubled with pains or ; feel tired; have headache, estion, insomnia; painful pas- of urine, you will find relief in

GOLD MEDAL HARLEM OIL CAPSULES

world's standard remedy for kidney, bladder and uric acid troubles and nal Remedy of Holland since 1696. sizes, all druggists.

for the name Gold Medal on every box and accept no imitation

U., DES MOINES, NO. 32--1921.

MOST DESIRABLE POULTRY FLAVOR

Much Depends on Distribution of Both Flesh and Masses of Fat Over Carcass.

FLESH OF FEMALE IS MILDER

Exercise Toughens Fibers and Connective Tissues and Lessens Amount of Fat—Do Not Feed Fowls Onions or Garlic.

(Prepared by the United States Department of Agriculture.)

Desirable quality in the flesh of poultry intended for table use depends on the flavor of the flesh; on the texture; on the amount of flesh in proportion to the weight of the bird; and on the distribution of both the flesh and the larger masses of fat over the carcass. Other things being equal, the flesh of the females usually is milder than that of the males, say home economic specialists of the United States Department of Agriculture. Caponizing makes the flavor of cocks more delicate, tends to produce finer and less tough muscle fibers, and increases the size of the masses of meat, especially in the breast.

Effects of Age on Flavor.

Age tends to increase flavor, at first advantageously, but later usually, disadvantageously. Most very young birds have a flavor too mild to be satisfactory for stewing or fricassee, but make splendid eating as broilers or fryers. The delicacy of flavor usually is lost in decidedly old birds. As the bird grows older, the proportion of flesh to bone usually increases, at least up to the period of full maturity. Often the large masses of flesh found on such birds can be utilized more satisfactorily than the smaller ones found on young and scrawny chickens.

Exercise affects the flavor and texture of poultry flesh, as in any kind of meat. It toughens the fibers and the connective tissues, and lessens the amount of fat. It may also affect the distribution of flesh on the carcass increasing the naturally strong, tough muscles rather than the less-used, tender ones. In some birds, notably chickens, the exercise can be controlled. Almost any poultry, however, can safely be penned for a few days before killing.

The difference between the flesh of a plump chicken and of a lean one of similar kind and age is due principally to the fat present. The skill of the fattener, from the consumer's

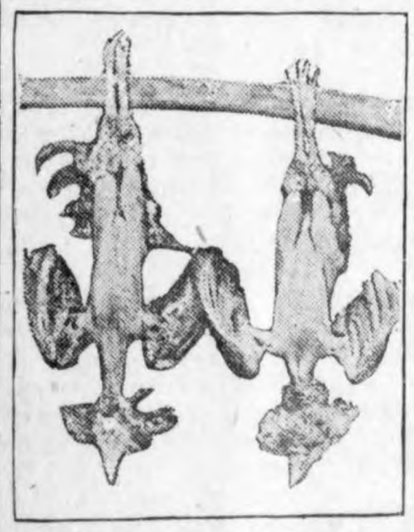

Caponizing Makes the Flavor of Cocks More Delicate and Increases the Size of the Masses of Meat, Especially in the Breast.

standpoint, lies not only in producing the desirable amount of fat at the least expense for food and care, but also in getting the fat well distributed through the flesh rather than merely in masses within the carcass or under the skin. Such large masses have little value for table purposes, and unless they are carefully saved and used for cooking they are practically wasted. When the amount of flesh is increased by the fat between the fibers the proportion of edible material is increased, and the larger masses of meat make better portions in serving. The quality of the flesh is also improved.

Importance of Special Feeding.

Chickens fattened on a mash of grain and milk acquire a delicate flavor. Special feeding often imparts a very desirable flavor. This is found in canvasback ducks, for example, which are considered at their best when they have fed on wild celery. Celery and chestnuts sometimes are used to give turkey flesh a special flavor. Birds intended for table use should not be allowed to eat onions or wild garlic habitually, because the sulphur compounds in these plants pass over into the flesh and give it a taste objectionable to most persons.

COAL ASHES AS FERTILIZER

Their Use Is Mainly to Loosen Up Soil and Make It More Workable—Most Useful on Clay.

Coal ashes have little value as fertilizer, their use being mainly to loosen the soil and make it more workable. They are most valuable on heavy clay soil, but should be screened to take out coarse material before they are applied, and should be spread evenly over the surface and thoroughly mixed with the soil. Wood ashes have fertilizing value, but should be applied before they become leached.

TWO QUARTS IS GOOD YIELD FOR MILK DOE

Many Goats Produce Ten Times Their Weight Annually.

Milk Can Be Utilized for Same Purposes as That From Cow, but Less Satisfactory for Making Butter—Best for Infants.

(Prepared by the United States Department of Agriculture.)

About the first question that most people ask concerning milk goats is, "How much milk will they produce?" This is, of course, a very important consideration, as the value of a doe is estimated largely by her milk production. Even if a doe is purebred, she is of little value from the utility standpoint unless she is capable of giving a good quantity of milk. Many persons in purchasing purebred or even grade goats have been disappointed to find that the milk could be measured in pints and not quarts or gallons as expected.

A doe that produces three pints a day is considered only a fair milker,

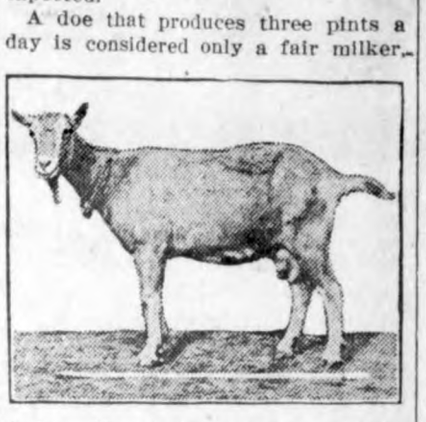

Swiss Toggenburg Hornless Milk Goat.

while the production of two quarts is good, and the production of three quarts is considered excellent, provided the lactation is maintained for from seven to ten months, say specialists of the United States Department of Agriculture. There is probably no better way to treat this matter than to state that good does should produce from eight to fifteen times their weight in milk in a lactation period. It is stated by German writers that many goats yield ten times their body weight of milk annually, and exceptional animals as much as eighteen times their weight.

Goats' milk can be utilized for the same purposes as cows' milk, although for some it is not nearly so well suited. For general use, such as for drinking, cooking, and in tea or coffee, the milk has proved very satisfactory. The milk of one of the largest herds in the country is evaporated and sold in that form. Goats' milk is less satisfactory than cows' milk for making butter, but large quantities of goats'-milk cheese are manufactured, especially in Europe. Practically all publications dealing with milk goats attribute considerable importance to the use of the milk for infants and invalids.

TO PREVENT POTATO LOSSES

Serious Damage Results From Careless Handling at Harvest Time—Avoid Breaking Skin.

Growers and shippers are responsible for much of the loss that results from shipping diseased potatoes, since a large part of such losses can be controlled, if not entirely prevented, in the field, according to specialists of the bureau of markets of the United States Department of Agriculture.

Serious damage results from careless handling when the potatoes are harvested. Too many persons, it is said, handle potatoes as though they were so many cobblestones, rather than a perishable product. Even the breaking of the protective skin frequently proves serious. Such injury not only damages the appearance and necessitates deep paring of the tuber, but affords ready entrance to infection. Loss of this sort lies in every grower's and shipper's power to control, it is pointed out.

SECURE BEST HARVEST HELP

Rovers are Usually Efficient but They Are Liable to Leave Before Crops Are All In.

Getting help for the harvest rush is a problem which is best faced weeks in advance. Grain, and orchard harvest seasons bring to many sections large numbers of traveling help who start with a crop in the South and work north with the season to the Canadian border. These workers are usually efficient through long experience, but they are likely to feel the urge of the road and leave before the farmer gets his crop all harvested, obliging him to pay a much higher rate to secure the remainder of the crop before it spoils. Wherever efficient local help can be obtained, it is to be preferred to the rovers.

SELECT HARNESS WITH CARE

Be Especially Careful That Reins, Breeching and Various Straps Are Heavy and Strong.

Select harness with care. See that it is well made. Make sure, especially, that the reins, breeching, holdback straps, tugs or traces, belly bands and yoke straps are sufficiently heavy and strong for the work required. A runaway team cannot be controlled with weak reins, nor will weak tugs and straps stand heavy work.

LIVE STOCK

FAILURE OF SWINE TO MATE

It May Be Caused by Improper Functioning of System Brought About by Improper Feed.

(Prepared by the United States Department of Agriculture.)

Failure in the ability or desire of swine to reproduce may be caused by any of several conditions, say specialists of the United States Department of Agriculture. It may result from a disease or injury that seriously affects or destroys the secretory reproductive organs. It may be caused by improper functioning of the system, which in turn is often brought about by unsuitable feed or faulty elimination of waste products, or it may be due to a general lowering of body vitality.

There are also cases of sterility or impotence for which definite causes are difficult to find. Failure to breed quite frequently occurs in boars and sows which have been fitted and kept in high condition for show purposes. In some instances the sow fails to come in heat, or perhaps indicates that she is in heat and is successfully served by the boar without resulting conception. In other cases the boar shows no desire to mate, or acts ineffectively.

The first step in overcoming the trouble is to find a positive cause, when possible, by making a thorough examination. This should include a search for physical defects, the presence of disease, the results of injuries, or lowered vitality from any cause.

When, from such examination, it appears that proper treatment will prove successful, remedies should be administered promptly. But if the cause is obscure, or if there is little likelihood of correcting the defect successfully, it is best to remove the animal from the breeding herd. Boars may be castrated and fitted for slaughter as market hogs. Similarly, sows should be discarded when they become uncertain breeders.

When there is no apparent cause for failure of swine to mate, experts of the United States Department of Agriculture frequently have observed a lazy or sluggish temperament. These hogs generally are of the type known as "hot-bloods." They are fat and show an unwillingness to exercise. The tendency is more common in mature hogs and increases with age, but is frequently found in young stock. Careless and unwise inbreeding practices tend to produce hogs of this type, but inbreeding does not necessarily bring about the condition.

When the lack of sexual vigor is seen in only an occasional animal it

Pigs on Oat and Pea Forage.

may be possible to recognize the fault in blood lines or type. But when failure to mate occurs frequently and when the type is right, the indications are that the system of management is fundamentally wrong.

Upon the appearance of this condition an effort should be made to correct it by a restriction or modification of the diet and an abundance of exercise. The ration must have the fat-producing feeds largely reduced and protein feeds plentifully supplied. Pastures should be provided where possible, but when these are not available then the ration should consist of alfalfa meal, alfalfa, soybean or clover hay to supply protein and vitamines, high-grade tankage, fish meal, linseed meal, or a good grade of white middlings and whole oats—with but small amounts of corn or ground barley, together with a good mineral mixture. In addition an abundance of daily exercise must be given. This will probably have to be forced by driving the boar or sow about the paddocks or pastures daily until the animal is tired.

By maintaining the digestive functions in a proper manner, by causing abundant exercise and by supplying proper nourishment, there will be brought about a proper elimination of the body wastes and a rebuilding of the tissues. This should cause the reproductive organs to function properly and bring about a toning up of the system in such manner that breeding operations will be successfully conducted.

Swine breeders must be alert to the necessity for ruggedness in herd boars in addition to other qualifications. Breeders must refrain also from too great a degree of fineness and smoothness in the selection of their breeding animals, or loss of breeding power will ultimately develop in their herds.

A Lady of Distinction
Is recognized by the delicate fascinating influence of the perfume she uses. A bath with Cuticura Soap and hot water to thoroughly cleanse the pores, followed by a dusting with Cuticura Talcum powder usually means a clear, sweet, healthy skin.

San Francisco Docks.

San Francisco has dock facilities sufficient for the accommodation at one time of 250 vessels of average size.

Important to Mothers
Examine carefully every bottle of CASTORIA, that famous old remedy for infants and children, and see that it
Bears the Signature of *Chas. H. Fletcher*
In Use for Over 30 Years.
Children Cry for Fletcher's Castoria

Daily Thought.

But silence never shows itself to so great an advantage as when it is made the reply to calumny and defamation, provided that we give no just occasion for them.—Addison.

Do you know you can roll 50 good cigarettes for 10cts from one bag of

GENUINE
"BULL" DURHAM
TOBACCO
The American Tobacco Co.

Is Your Deposit Guaranteed?

Why take chances? In case of failure, where do you stand? Deposits in South Dakota State Banks guaranteed by State Law. Send us a deposit, a certificate due in 6 or 12 months drawing 5% forwarded to you by return mail.

Mellette County State Bank
White River, South Dakota
"Deposits Guaranteed"

NOTHING NOVEL ABOUT THAT

Old Joe Had Tried "Electricity" and Found It Was No Cure for Rheumatism.

Old Joe Carter had suffered from rheumatism until, he declared, he had "no patience with it," but he was always eager to hear of possible remedies, and when his sister in Mobile wrote that she knew of a cure that had been tried with great success, and would tell all about it on her next visit, old Joe was all excitement.

"Now, Mary!" he exclaimed to his sister, eagerly, a few minutes after she had reached the house, "you-all tell me 'bout dat cure for rheumatism! I was so anxious I could hardly wait fo' yo' to git heah!"

"Well, Joe," began the sister, "it's electricity and—"

Before she could continue Old Joe interrupted:

"De idea, Mary, of yo' comin' heah suggestin' dat to me! Don't you-all remember dat only last summer I was strucked by lightning, and it didn't do me no good?" — Philadelphia Ledger.

EASY TO KILL RATS and MICE

By Using the Genuine
STEARNS' ELECTRIC PASTE
READY FOR USE—BETTER THAN TRAPS
Directions in 15 languages in every box.
Rats, Mice, Cockroaches, Ants and Waterbugs destroy food and property and are carriers of disease. Stearns' Electric Paste forces these pests to run from the building for water and fresh air
35c and $1.50. "Money back if it fails."
U. S. Government buys it.

Acid Stomach for 10 Years
NOW A DIFFERENT WOMAN
Earnestly Praises Eatonic

"My wife was a great sufferer from acid stomach for 10 years," writes H. D. Crippen, "but is a different woman since taking Eatonic."

Sufferers from acid stomach—let Eatonic help you also. It quickly takes up and carries out the excess acidity and gases and makes the stomach cool and comfortable. You digest easily, get the full strength from your food, feel well and strong, free from bloating, belching, food repeating, etc. Big box costs costs only a trifle with your druggist's guarantee.

PARKER'S HAIR BALSAM
Removes Dandruff—Stops Hair Falling
Restores Color and Beauty to Gray and Faded Hair
60c. and $1.00 at Druggists.
Hiscox Chem. Wks. Patchogue, N. Y.

HINDERCORNS Removes Corns, Callouses, etc., stops all pain, ensures comfort to the feet, makes walking easy. 15c. by mail or at Druggists. Hiscox Chemical Works, Patchogue, N. Y.

PATENTS Watson E. Coleman, Patent Lawyer, Washington, D C Advice and book free. Rates reasonable. Highest references. Best services.

PLUMBING AND HEATING SHOP FOR SALE — Well located, established, paying shop; about $4,000 stock, tools, etc. Discount for all cash. Ernest Wykes, Humboldt, Ia.

CLA-LOID SOAP, a specialty soap for specialty salesmen. We want county agents. A good living for anyone who will work. Cla-Loid Mfg. Co., 502 7th St., Des Moines, Ia.

SACRIFICE SALE
Southern Minnesota Stock, Grain and Dairy Farm, including stock, machinery and crops; small cash payment; good terms; commission to agents; leaving country, reason for selling. L. TAYLOR, HAMMOND, MINNESOTA.

A GODSEND FOR AILING PEOPLE. Home cure booklet, "MINERAL SALT TREATMENT AND NEO DIET," 50c. YOGHURT CO. (3), BELLINGHAM, WASHINGTON.

—FOR SALE—
IMPROVED CALIFORNIA LAND
580 acres, located in Glenn Co., Calif., two miles to town and school on land. All of tract in cultivation. Soil is silt loam with alfalfa, barley and wheat main crops. Family orchard. Irrigation, well, 3,000 gal. per minute. Improvements consist of 12 room house, bath, tenant house, two large barns, bunk house, tank houses, granaries and all buildings necessary. State highway runs through place. Fenced with wire and wood. Price is $250 per acre with possession Oct. 1st. For further information write or see
JOHN N. WESTBERG, Butte City, Calif.

GAVE VILLAGE SECOND NAME

Boy's Rejoinder to Puzzled Tourist Responsible for Distinction Enjoyed by Kentucky Hamlet.

"A village in my state," says a Kentucky representative, "had for many years the unique distinction of possessing two names. It received the second but more popular name in this way:

"A stranger who had lost, or thought he had lost, his way, found himself at a point on the turnpike where two ramshackle cottages, a blacksmith and an incognito postoffice stood. The only human being in sight was the traditional barefooted boy.

"'Boy,' said the stranger, 'can you tell me how far it is to Orangeburg?'

"'Mister,' said the youngster, with admirable sententiousness, 'you're plum sock in it.'

"And Plum Sock it became and remained."—Exchange.

The poor man never troubles himself about the troubles of a millionaire.

Mental butterflying at 2 a. m. A great indoor sport for thoughtless people

One of the surest ways to become physically incapable of doing your best work is to get only snatches of sleep—broken by disturbing dreams.

If your sleep is being disturbed by drinking tea or coffee, you may be sowing the seeds of a nervous breakdown.

Do not wait until your nerves are affected by the drugs, thein and caffeine, in tea or coffee. Protect your strength, vitality and endurance.

Have sound, restful sleep, and wake refreshed and fit for any task.

Postum, the delicious cereal beverage, with its golden-brown richness and coffee-like taste, will let Nature restore your coffee-irritated nerves, and bring you sound, refreshing sleep.

Postum is wholesome and acts in a normal way. It possesses the advantages of a hot drink, without the ill effects of tea or coffee.

Drink Postum for a week or two. See what a difference it will make in you!

"There's a Reason."

Postum comes in two forms: Instant Postum (in tins) made instantly in the cup by the addition of boiling water. Postum Cereal (in packages of larger bulk, for those who prefer to make the drink while the meal is being prepared) made by boiling for 20 minutes.

At all grocers.

-:- LOCAL NEWS THAT MAY INTEREST YOU -:-

Henry even carries matches now

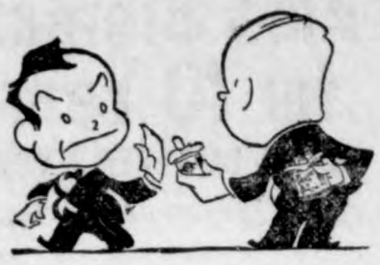

HENRY WAS "near."
IN OTHER words, tight.
HE CARRIED two packs.
OF CIGARETTES.
ONE FOR friend Henry.
FULL OF "Satisfys."
AND THE other containing.
JUST ONE cigarette.
AND THAT lone cigarette.
WAS ALWAYS offered.
TO SMOKELESS friends.
WHO WERE all polite.
AND REFUSED to take it.
AND SOMEHOW Henry.
WAS NOT popular.
TILL ONE day by mistake.
HE PULLED the full pack.
AND EVERYONE fell on it.
WITH LOUD cries of glee.

HIS STRONG constitution.
CARRIED HENRY through.
AND DAY by day.
HE GREW more popular.
AND HENRY knew why.
FOR HE'S nobody's dummy.
AND NOWADAYS he not only.
CARRIES THE cigarettes.
THAT SATISFY.
BUT FORCES 'em on people.
GIVES AWAY packs of 'em.
AND, SHUCKS.
HENRY COULD run for Mayor.
AND GET away with it now.

GIVE your friends the real thing—introduce them to Chesterfields! Odds are they'll find just what you've found in this wonderful Turkish-Domestic blend—a smoke that by comparison seems way out of its price class—and *is*. "They Satisfy!"

Air-Tight Tins of 50

Ask your dealer to show you the new vacuum-sealed tins of 50 Chesterfields. A compact, convenient and absolutely AIR-TIGHT packing—the cigarettes keep fresh indefinitely.

They Satisfy Chesterfield
CIGARETTES
LIGGETT & MYERS TOBACCO CO.

Announcement--

I wish to take this opportunity of announncing to the people of Klemme and surrouding territory that I have purchaced the ehtire Garage Business of Mr. Ed. G. Ell and have taken full possession of the same

It will be my policy to conduct the business along the same good line as formerly. I will continue to handle a full line of Ford cars, Tires, Accessories, etc., and will maintain a high class repair department.

I invite all old friends and customers of Mr Ell and also solicit new patronage to call and get acquainted.

Very truly,

O. B. ANDERSON

Fomerly Klemme Auto Co.,

Mr. and Mrs. A. J. Boller were up from Goodell Tuesday of this week.

W. H. Trafford was a business caller at Garner yesterday.

Wilbur Arnold is on the sick list this week.

Arnold Tice is here from Mason City visiting at the Arnold homes.

Miss Mable Larsen, of Mason City is here visiting at the Arnold homes.

R. A. Jorgenson and family spent Sunday with his folks at Garner.

Mrs. A. E. Katter came down from Garner Monday to help her father,

Mr. Jacob Blumer, to celebrate his eighty-fifth birthday.

Mrs. Chamberlain and son of Belmond were Klemme visitors yesterday.

Mr. and Mrs. Howard Forestal of Belmond were Klemme visitors Tues day.

Mr. Fred Rathbon, of Belmond, was a business caller here Wednesday of last week.

Mrs. Mary Wellemeyer of Charles City, Iowa, came last week for a visit with her son Art, and family.

Mr. and Mrs. P. M. Griesemer and M r.and Mrs. John Gruetzmacher drove to Garner last evening.

Don't forget to take in the band concerts every Wednesday night in Klemme. The boys are doing fine.

Mrs. Hod Lawhorn, of Garner was here several days the past week for a visit with Klemme friends.

The Misses Stella Murphy and Esther Thorman of Belmond were shopping in Klemme last Friday.

Now if we have missed any names we will blame Ben. Sr., as he told us the news.

Mr. John Krause of Wood, Iowa, came the past week for a visit with his mother and his brother, Chas.

Mrs. D. E. Brooks and son John called on Mrs. J. W. Brooks here Sunday.

Mrs. Gus Church from Goodell visited with Mrs. J. W. Brooks here Sunday.

Joe Stearnes and family spent Sunday at Belmond visiting relatives and friends.

Mrs. Albert Tanner and children are here from Minesota visiting at the home of Mrs. E. Schwichtenberg.

Mr. and Mrs. C. W. Wiles, Mrs. Walters and Mr. and Mrs. Howard Doyle were Clear Lake visitors last Sunday.

The W. F. Lau family and Mr. P. N. Johnson and Miss Mabel Waterman autoed over to Mason City Sunday.

Mr. and Mrs. J. W. Waterman, Mr. and Mrs. C. G. Waterman and Miss Minnie Lau autoed to Hampton Sunday.

Mrs. Will Lau and Mrs. Olive Liscomb of Garner were visiting with Klemme relatives and friends last Friday.

Charlie Braden received the sad news that his father had passed away and left here Saturday night for his home in Tennessee.

The Wittenberg girls of Fullerton, North Dakota are here visiting with the Griemann's. Stromers, and Huenemann families.

Mrs. Henry Maitland is enjoying a visit from her mother, Mrs. Gardner, of Sycamore, Illinois, who came last week to begin a months visit in this community.

Mr. Arnold Lenz, of Toma, Wis., came yesterday for a visit with his sister, Mrs. A. H. Meyer and his other sisters who are here, Helen and Ruth Lenz.

Mrs. C. F. Busch returned from Mason City yesterday to get a few days rest. She has been staying at the hospital there helping care for her son. Willie. She reports that the boy is gradually improving now.

Miss Mae Warnock was an over Sunday visiter at the Frank Gruetzmacher home here. They took her back to Iowa Falls Sunday evening in their car.

Miss Ialeen Flynn of Belmond and Miss Gertrude Ely of the same place were visiting with Klemme friends one day last week. Miss Ely is a sister of Mrs. Missman of this city.

Rev. Buriff and family returned Friday from their week's vacation spent at Clear Lake. They enjoyed their outing very much and doubtless their vacation ended too soon to suit them.

Miss Iva Trumbell was up from Des Moines last week for a visit at the homes of Klemme relatives and friends. Miss Trumbell is Superintendent of the Congregational Hospital at Des Moines.

An item which we missed last week but still of interest is that Mr. Henry Behrings and family of Austinville, Iowa, were here a week ago last Sunday visiting at the home of Mr. and Mrs. Ben Swalve.

Quite a number from here went to Bayside Sunday to see the ball game between the Chicago Union Giants (colored) and the Mason City Independents. The game resulted in the favor of the Giants.

Miss Norma Barz, of Garner came Wednesday of last week and visited until Friday at the home of Mrs. Lena Schroeder and other relatives here. Her folks drove down and got her Friday evening.

Some naughty boys took the nice settee away from Zip's barber shop Tuesday evening and set it farther up town. They should have set it in front of Ye Editor's place and we would not kick—but Zip might.

Mr. and Mrs. Fletcher Wellemeyer and children from Quincy, Illinois, drove through last week Wednesday for a visit at the Arthur Wellemeyer home. Fletcher is the Superintendent of schools there.

It has been rumored about that the water in Clear Lake was unfit for bathing but Mayor Knutson of that place has issued a statement saying that the waer is pure and is tested frequently.

Relatives of Mrs. John Josten of Clayton county drove up here Saturday evening and remained until Tuesday. They were on their way to the Dakotas to look after their land interests.

Erick Josten is rambling around in Minnesota somewhere this week in his Ford runabout. He left last week for the northern state on a sight seeing trip and will travel and stop wherever and whenever he gets into the mood.

Miss Leoda Smith went to Belmond last Friday evening and from there she went on to Mason City. Miss Leoda is one of the successful teachers in the rural community of Cerro Gordo county and she took some of the work made by her pupils to enter at the Mason City fair.

A big dinner was the main feature of the event, but a big supper was also served. All had a fine time and no doubt Dick was glad that the "Mrs." didn't forget his birthday as we notice that he has gained considerable in weight since the big dinner.

Quite a number from here went over to Clear Lake today to take in the doings put on by the American Legion of that place. They are putting on the 40 and 8 degrees of the Legion and have also lined up a number of other stunts for the day including swiming contests and other sports.

Prof. and Mrs. H. E. Wilson will return to Klemme about the middle of this month and will live in the McGee house. Mrs. McGee and the children are leaving this week for Ree Heights, South Dakota. Prof. Wilson and family have been spending the summer at Cedar Falls where they have a home.

G. P. McCullough has the agency for the Marshall & Co. Dry Cleaners of Mason City, Iowa. A-4-tfc

Clarence Elder is the new "devil" at the times office. He began work Monday is is just getting nicely acquainted with printers' ink. He is setting a fast clip and some day he may bcome a second Ben Franklin.

Mr. Glenn Ferguson, of Dana, came Saturday for an extended it at the Pete Merkel home. G was with the Rainbow Division saw all the active service he to on the other side of the po We venture to say that he will a good boarding place at P home.

Enrico Caruso, the world's g est tenor singer died at Naples ly on Tuesday. He died follo a long illness but was almos covered when it was found th operation was neccessary. He a short time after the operation was a very popular singer in A ca and his loss will be greatly among the music loving peop the nation.

Mr. and Mrs. P. M .Griesemer Mr. and Mrs. John Gruetzma entetained the following com yesterday: Mr. and Mrs. Griesemer from Garner; Mr. Mrs. Arthur Schaefer from Mi kee, Wisconsin; Mrs. Law Schaefer of Garner; and Mr. H and daughter of Milwaukee. people from the latter city dro Klemme in their car.

The Restaurant had a forc men at work this week conne the building up to the sewer laying in the water pipes. Street will be in bad shape fo first one and then another con to the sewer. If all the bus places could connect about the time the work could be done a hurry and all the trenches le down at the same time. As it will perhaps be dug up more o for some time.

Dr. Frank Walsh, of Ames, in Garner yesterday. For the two years Frank has been ins or in the veterinary division of Iowa State College at Ames, will be a member of the faculty coming year. Frank has be married man for two years pa Garner Leader. Frank is well k to many Klemme people as it be remembered he farmed out of town for a few years before to Ames to study "hoss doctor We are glad to hear of his su

LIBERTY TOWNSHIP NEWS

The following program wil given next Sunday morning at 1 at the Liberty township church.
Piano Duet, Mrs. H. J. and Stille.
Song Congreg
Prayer
Strange Forms of Worship, Ju
Little Forms, Kings He
Demonstrations, Standard Be
The Clinic of a Missionary Spec
Missionary Society
Missionary Band, Kings He
Missionary Thank Offering
Benediction

The pulpit at the Liberty t ship church was filled last Su morning by Rev. Buriff and in evening by Rev. W. J. Suckow Forest City.

Is anyone in need of any br If so all you need to do is t to the Liberty township church some Sunday evening and let y car stand in the yard. After services your car will be nicely ed with brick as there is a crow "poor boobs" roving around out who delight in doing that sort thing.

The W. F. M. S. met at the ch last Tuesday afternoon.

Everybody is rejoicing over rain that fell last Monday.

There will not be much thresh left in this locality after this w

(Too late for last week.)
Mr. and Mrs. H. C. Beier and Mrs. Beier's paretns and Mrs. W Lenz, left last Saturday for Bel Minn., on account of the death nephe.

Mr. and Mrs. Herman Paul dr to Des Moines last Thursday. latter went to seak medical Miss Lucille Suckow, who has visiting around here, also acc panied them as that would bring toward home.

Mr. C. C. Schaefer is improv his place by having an electric plant installed.

Threshing is going on in blast. In fact some of the figure on finishing up this w The oats are light in most locali

Zinn, Dr. Geo. May-18-20

THE KLEMME TIMES

-fifth Year—Number 48 | Klemme, Iowa, Thursday Afternoon August 11, 1921 | $2.00 In Advance—$2.50 Outside of County

...est Happenings At Nation's Law Building

...NISTRATION STOPS PROM-...OUS SALES OF PUBLIC PROPERTY

... of $100,000,000 by Govern-... Using Accumulated Stocks

...hington. Aug. 11,—By order ... Director of the Budget, the ... any department or beaureau ... government surplus property ...ed, pending the organization ...ystem whereby the disposition ...h property may be controlled. ...rder effects all classes of prop...xcept perishable goods, owned ... government and in the hands ... department bureau or depot. ...he same time this order was ..., orders were issued for all ...ment purchasing agents, sup...icers and others in charge of ...ment property to make an ...ory of material on hand and ... the same to the Budget Bur... At the same time an order was ... for all departments needing ...es to file their requisitions ...he Budget Bureau. The im...te result of this will be the ... of millions of dollars a year ...s estimated $100,000,000 the ...ear.

...er the new arrangement an ...ory of all surplus property ...y any department will be in ...nds of the Budget Bureau as ...s all requisitions for supplies ...all departments. Requisitions ...e checked against inventories ...henever possible, instead of ... into the open market, as has ...he custom for years, and pur...g material and supplies at ...t prices and often in compe... with some other government ...ment, requisitions will be fill...m the surplus property shown ...e inventories. In addition. ... is expected to be a tremen...saving in transportation charg...

... example, one bureau of the ...nment erecting a hospital ...s the point where it needs ...quantities of plumbing or elec... supplies and fixtures. Instead ...ng into the market and pur...g them, the inventory of stock ...r departments as the army and ...will be examined and, if they ...a surplus of such supplies on ... they will be transferred to ...epartment erecting the hospit... an accompanying transfer of ...s will be made on the books of ...overnment showing the trans... between departments.

...ay be these supplies are stor...thin a reasonable distance of ...ospital site. If so, instead of ...ng them by rail they will be ...d by motor trucks which are ... by the government and of ... there is a large surplus on ...located at various depots thru...he country. By this method ...overnment will not only save ...st of purchasing fixtures which ...n hand and for which it has ...y paid once, but it will also ...e to save the high freight rates ... would be included in the pri...bids of contractors furnishing ...es.

... round numbers, the govern... has surplus property to the a... of over $4,000,000,000 which ...ced on the market at auction ...ould bring but a fraction of its ...alue and even less than that of ...riginal cost to the government ...st of it was purchased at war ...prices. It is the belief of those ...have investigated the problem ...most of this property can be ...ed of by the government to the ...s departments.

...ntually, as a part of the bud... program there will be created ...gle bureau which will have ...e of the purchase and sale of ...overnment property. In the ...ime, the Budget Bureau will ... clearing house for transfer of ...ty from one department to an...

...ence Waterman, Al Emerson. ... Gruetzmacher and "Stub" ... formed a fishing party that ... to Ventura Monday evening. ...ft a few fish in the lake for ...me.

HANCOCK COUNTY S. S. PICNIC TO BE HELD AT TWIN LAKES WEDNESDAY, AUGUST 17

Every School in the County Invited Every Scholar Invited—Picnic Dinner, Good Program, Good Sports, Orchestra

PROGRAM—
1:30 Britt Orchestra
Song, Audience, led by Prof. A. E. Rankin, of Garner.
Invocation, Rev. Wright, Corwith
Introductory Address, Rev. E. D. Calkins, of Britt.
Music Orchestra.
Five Minute Topics
Training for Service, Rev. A. E. Buriff, of Klemme.
The BOOK we Teach, Rev. A. C. Calkins, Crystal Lake.
Music—Britt Quartet.
Graded Lessons, Mrs. J. S. Magor, of Kanawha.
Midweek activities of the S. S., Rev. H. L. Miller of Goodell.
Male Quartet, Ministers.
Address, Rev. B. M. Southgate, of Algona.
Song. Benediction, Rev. Andrewson, of Britt.
3:00 P. M.—Field Sports, by C. H. Thompkins, Chr., Garner.

ARNOLD FAMILY IN AUTO ACCIDENT NEAR JEWELL SUNDAY

Fred Arnold and family had a narrow escape Sunday when their car was struck by another car near Jewell, Iowa, Sunday.

Mr. Arnold and his family were driving south in their Buick Six and were just crossing an intersection of two roads 5 miles south and 1 mile west of Jewell when they were struck by a man driving a large seven passenger Page car, who gave his name as Jasper Overland. of Jewell.

The Page car was traveling at a high rate of speed and should have turned out on the intersection as he had plenty of room. According to traffic regulations Mr. Arnold had the right of way and he was watching a car coming from the west and did not notice the Page coming from the east, which also was partly hidden from view by tall weeds at the cross roads. The Page hit the left rear whell of Arnold's Buick and upset them. The occupants flew thru the top as the car turned over and luckily no one was seriously hurt.

Mr. Arnold's car was almost a complete wreck, as the body was smashed, one wheel gone, windshield broken, fenders broken and in general bad shape. The other car was damaged but slightly.

The driver of the Page car evidently "lost his head" when he saw Arnold crossing the road for he had plenty room and could have turned in back of the Buick as he had about fifteen feet to clear.

GARDENING SUGGESTIONS FOR AUGUST

Several varities of soft turnips may be sown up to the end of the month, particularly the Strap Leaf and the White Globe.

If there is garden space not required for late crops, spade it and sow it with some cover crop, such as rye. It will add fertility to the soil when turned under in the spring and also increases the soil's moisture holding capacity.

Cut away old raspberry and blackberry canes that have fruited and thin out new shoots to three or four to each hill or plant.

Often it pays to thin out heavily laden fruit trees, as apples, and even grape vines. It may seem hard to clipp off undeveloped fruit, but the clipping gives better chance to the remaining fruit and on the whole results in a better field.

KLEMME WINS GAME FROM LAKESIDE SUNDAY

The Klemme ball club played the Lakeside team Sunday at the home diamond and beat them 16 to 0. The Klemme team was entirely too fast for them.

American Ships Now Sail Seven Seas

Twin Bed Staterooms, Private Baths and Nurseries for the Children Give Hints of Luxuries Provided on Ships of the New American Merchant Marine

ANYWHERE in the world on an American ship! Americans no longer need go to sea or ship their goods in foreign bottoms. That, to-day, is the proud message from the National Capital to the American people.

From every port in the country now sail stately and luxurious vessels, under the American flag, carrying passengers and cargo to every country in the globe.

The nation, through the United States Shipping Board, is flinging a new Declaration of Independence to the world, independence of foreign vessels, for American travelers and commerce.

With a proud merchant fleet numbering 3,700 vessels of 19,533,890 deadweight tons (not including small ships), according to official figures compiled to May 1, it is now "up to" the people of the United States to keep that fleet on the seven seas. Of this great total the United States Shipping Board owns and controls 1,720 vessels of 11,139,406 deadweight tons.

"We must take the huge corporation, the largest the world has ever known, and make it an institution of which every American will be proud," declares Albert D. Lasker, chairman of the United States Shipping Board.

"Our Merchant Marine must be sustained if it is to be permanent," declares Rear Admiral W. S. Benson, commissioner of the United States Shipping Board.

Not only in quantity does the American fleet excel, but in quality. Here are some of the features of many American passenger vessels to which the travelling public has been accustomed only on big foreign liners:—public rooms with palatial lounges and music rooms; palm garden verandas and writing rooms; hall rooms, glass enclosed promenades, swimming tanks, twin beds, shower and tub baths.

After forty-six years service in the United States Navy, during which time he saw the American flag, except on ships of war, almost disappear from the ocean, and now chief officer of the greatest single fleet of merchantmen ever constructed, Admiral Benson is asking his countrymen to support their fleet.

"We have the ships," he declares. "The United States Shipping Board is using every endeavor to build up this vast fleet into a profitable enterprise, but we need the cooperation of every American."

"Bad Men" Operating In This County--Hold-up Fashion

TWO BRITT MEN HELD UP ON WAY HOME FROM GARNER

When R. F. Perry and Earl Carl, both of Britt, were returning to their home from Garner, last Thursday night at 1:30 they were stopped by a blockade in the road near the M. and St. L. crossing a mile east of Britt. A masked bandit rushed up and placed a gun up to Mr. Perry's face and told them to throw up their hands, which they did. He searched both men and got about six dollars in change and a gold watch. Mr. Perry asked him to give him a locket that was attached to the watch chain as it was a pesent from is mother. The thief separated it from the chain and gave it back. When satisfied that he had all the money he could get, the thief ordered the men to turn around and go back east. They took a north road and circled the town coming in from the north. The town marshall was notified and went outwith the boys to try and locate the men, but without avail.

BRITT MAN GORED BY VICIOUS BULL

From The News-Tribune.

Saturday evening when Anthony Baker went to the farm lot to drive his Holstein dairy cows in the barn to milk he was attacked by his valuable bull, knocked down and rolled some fifty feet and rendered unconscious. A hired man, Mr. Butts, who was choring close by saw the animal attack his employer and gave an alarm and Mr. Gust Baker, brother of the unfortunate man, was soon in the barn yard with Mr. Butts waging a bitter fight against the infuriated bull. The men succeeded jointly in beating off the animal and when he was driven away it was found the injured man was unconscious. He was assisted to the house and a careful examination showed a bad bruise over the right eye the nose badly bruised and many black and blue marks on his shoulders and body. The bull had trammeled him and marks of his hoofs were plainly visible on Mr. Baker's legs. Luckily no bones were broken, and an eye that was thought to have been knocked out was only covered with the blood from the severe bruise over it. Mr. Baker rallied sufficiently to come to town with his milk Monday morning but was very weak from the loss of blood and had many sore spots that crippled him up considerably.

Mr. Baker says the bull has been vicious ever since he owned him and that they have kept him blind folded the blindfold had come off and was probably the cause of his charging his master. Sunday several men went out and an attempt was made to corral the beast and blind fold him again, but without avail as he was plainly vicious and made several attacks on the men.

Mr. and Mrs. Peter Merkel drove to Paton, Iowa, Sunday for a couple of days visit with relatives, returning Tuesday.

Census Returns Give Interesting Facts On This State

SCHWICHTENBERG—JONESON

Miss Vera Schwichtenberg and Mr. Roy Joneson Married at Goodell Friday Evening

Last Friday evening at 7:00 o'clock at the home of Mr. and Mrs. Henry Griffen at Goodell, occurred the marriage of Miss Vera Schwichtenberg, daughter of Mrs. Emma Schwichtenberg of near Klemme, to Mr. Roy Joneson of Illinois. Rev. Edge, of Belmond officiated.

The wedding was a quiet affair and witnessed only by close friends of the couple, and was a complete surprise to their many young friends who were unaware of the event until some time later.

After the wedding Mrs. Griffen, who is a cousin of the bride, had a big wedding dinner prepared.

Both of the contracting parties are well and favorably known. On Monday morning they left in the groom's car for Illinois where they will begin housekeeping.

eThTimes wishes them success through life's journey.

WHY SHOULDN'T KLEMME HAVE PURE MILK LAW?

A nationwide campaign seems to be on foot to have ordinances passed in all towns and cities to guarantee the deliver of tuberculor-free milk, and milk products. It is claimed that ninety per cent of tuberculosis in human beings is caused, directly from drinking milk from tubercular cows. That fact alone seems all the proof necessary why the town of Klemme, and other towns should pass an ordinance forcing all who sell milk or cream within the city limits to have their cows tested for tuberculosis.

Belmond, Titonka and Garner are or have passed ordinances for pure milk. Most dairy men are in favor of such a law and in these towns mentioned have been instrumental in having the ordinance passed.

It is a law worth while and may be the means of saving human life and no delay should be caused by the town officials in getting this ordinance passed and enforced.

As we understand it there is practically no expense in keeping it up and having the tuberculin test made each year.

A cow may appear perfectly healthy and still be tubercular. This should be guarded against by having a test made as required when this law is enforced.

The best thing is to get busy on this at once and have the law passed and enforced.

LOCAL FAIRS ARE IMPORTANT

With Local Advertising They Help To Build Local Business

AMES, Ia., Aug. 11.—Local fairs and local advertising are both profitable to the purebred livestock men say the animal husbandry specialists at Iowa State College here.

"The local county fair or district fair," says H. H. Kildee of Ames, "helps to put a breeder in touch with his home market and the foundation of all success in the breeding business is to get the right sort of standing in the home market. That phase of the business is too often overlooked."

Local advertising serves much the same purpose as the local show ring. It helps to develop a home market for purebreds and also aids in giving local standing and reputation. Local advertising may be used very effectively in helping to get attention for a local County fair exhibit or other community activities.

The home of Mr. and Mrs. C. G. Waterman was the scene of a family gathering Sunday. Those present were: Mr. and Mrs. C. F. Keraus, and nieces Wilhemina and Caroline Prochaska of Clear Lake; Mr. and M rsT.. F. Mitchell, of Swea City; Mr. and Mrs. Wm. Keraus and sons of this city; and Mr. and Mrs. J. W. Waterman and daughter, Mabel, also of Klemme.

ILLITERACY IN IOWA

Washington, D. C., Aug. 11,—According to the census of 1920 there are 20,680 illiterate persons 10 years of age and over in the state of Iowa, "illiterate" meaning, unable to write. Of this number 5,921 are native whites of native parentage, 2,354 are of foreign or mixed parentage, and 11,004 are of foreign birth. The number of illiterate Negroes is 1,283. In the total population 10 years of age and over the per centage of illiteracy is 1.7, which it is gratifying to note, shows a diminution since 1910, when it was 1.7. In the case of Negroes the percentage declined from 10.3 to 8.4, and in the case of the native white of native parentage from 0.9 to 0.4.

In 1910 Iowa had the distinction of having the smallest percentage of illiteracy of any of the states. Whether it retained this distincion in the census of 1920 will not, of course, be known until the tabulation of all the other states is completed.

There is slighly less illiteracy in the rural districts of the state than in the cities, the percentage being 0.9 for the rural population and 1.4 for the urban.

By counties the percentage of illiteracy ranges from 6.5 in Mills-co. to 0.3 in Pocahontas-co.

CENSUS REPORT ON AGES IN IOWA

Washington, Aug. 11.—According to the census of 1920, 29.8 per cent, or almost three-tenths of the people in the state of Iowa, are either infants or children under 15 yrs of age, 8.9 per cent are young people 15 to 19 years old; 37.6 per cent are men and women in the prime of life, being 20 to 44 years old; while 23.4 per cent, being 45 years of age and over, are well along in middle life if they have not reached old age.

The urban population as compared with the rural shows some rather striking differences in age, the percentage 20 to 44 years of age being 40.9 for the urban population as compared with 35.7 for the rural while the percentage under 15 years of age is 25.3 in the urban population as against 32.6 in the rural. These differences may indicate much larger families of children in the country than in the city, but probably indicat also the fact that country children as they grow up have a tendancy to flock to the cities thereby increasing the active adult populaion of the cities at the expense of the rural districts.

Almost three-fifths of the population, 59.4 per cent, are old enough to vote, being 21 or over; and in this class the men out-number the women in the ratio of 105 to 100. The males of military or fighting age 18 to 44, constitute 40.8 per cent of the male population and 20.8 per per cent of the total population.

CHICKEN THIEVES AT BRITT

Chicken thieves are getting in their work again this season. One night recently they went to the Charles Gault farm two miles south of town and stole nearly all their flock of young chickens. The few left are probably those that sulked away in the dark and the thives failed to notice them. Other chicken thefts have been reported in the country nearby. We believe some sawedoff shot guns in the hands of the farmers would be a good protection against these marauders. If a man comes home to his family with the seat of his pants resembling a milk strainer there is no amount of explainin that will convince the women and children that he is not a thief. The shot would pierce his hide and after his neigbors learned of his plight his conscience would sting ten times harder than the shot stings when it strikes. Usually the women of the farms have the labor and worry of caring for the poultry flocks, and it is a mean man, indeed, who will rob a woman.—Britt News-Tribune.

50 good cigarettes for 10c from one sack of GENUINE "BULL" DURHAM TOBACCO

Guaranteed by The American Tobacco Co.

Cuticura Soap AND OINTMENT Clear the Skin

Soap 25c, Ointment 25 and 50c, Talcum 25c.

REALLY A BRILLIANT IDEA

School-teacher Saw at Once the Particular Value of a Certain Somewhat Peculiar Toy.

It looked to her like a big idea. She had discovered one of those elusive, seductive, tantalizing little tops, so popular now, in which the mere spinning of it gives one opportunity to take one, take all, pay three, etc. Being an Indianapolis school-teacher, she immediately noted it as a novelty.

"Such a clever little thing," she said to the clerk. "I've never seen a top like it before. What are they for?"

"Well, they're a sort of diversion," the saleswoman replied. . "Many people use them financially"

"Oh, yes, of course, of course. How many of them have you? I was just teaching the children combinations in numbers—nice for arithmetic, as it were."—Indianapolis News.

If You Need a Medicine You Should Have the Best

Have you ever stopped to reason why it is that so many products that are extensively advertised, all at once drop out of sight and are soon forgotten? The reason is plain—the article did not fulfill the promises of the manufacturer. This applies more particularly to a medicine. A medicinal preparation that has real curative value almost sells itself, as like an endless chain system the remedy is recommended by those who have been benefited, to those who are in need of it.

A prominent druggist says "Take for example Dr. Kilmer's Swamp-Root, a preparation I have sold for many years and never hesitate to recommend, for in almost every case it shows excellent results, as many of my customers testify. No other kidney remedy has so large a sale."

According to sworn statements and verified testimony of thousands who have used the preparation, the success of Dr. Kilmer's Swamp-Root is due to the fact, so many people claim, that it fulfills almost every wish in overcoming kidney, liver and bladder ailments; corrects urinary troubles and neutralizes the uric acid which causes rheumatism.

You may receive a sample bottle of Swamp-Root by Parcels Post. Address Dr. Kilmer & Co., Binghamton, N. Y., and enclose ten cents; also mention this paper. Large and medium size bottles for sale at all drug stores. Advertisement

Highly Commended.

"Patience is a virtue, you know."

"Yes, and one we especially admire in our creditors."—Boston Transcript.

To Preface a Touch.

Mr. Goodsole—"Cadger tells a pitiful hard-luck story." Mr. Pstunge—"Yes, it's quite a touching tale."

Sure Relief

6 BELL-ANS Hot water Sure Relief

BELL-ANS FOR INDIGESTION

BLACKHEADS PIMPLES AND BOILS

You should regard these outbreaks as danger signals. They are a sure sign something is wrong within. Look to your blood at once. The poisonous impurities have collected in your circulation until the danger point has been reached. Start right now, today, to purify your blood with S. S. S.

For Special Booklet or for individual advice, without charge, write Chief Medical Advisor, S.S.S. Co., Dep't 432, Atlanta, Ga. Get S. S. S. at your druggist.

S.S.S. *The Standard Blood Purifier*

Finds Peruvian Gold on Island

Man Who Befriended Beggar Is Rewarded With Key to Buried Treasure.

ROMANCE IS NOT YET DEAD

Locates After Search of More Than Seven Years Gold Hidden Half Century Ago—Church Despoiled by Four Sailors.

Papeete, Tahiti.—Romance is not yet dead. Tales of buccaneering, murder on the high seas, buried gold on lonely, uninhabited islands and charts and cryptograms of hidden treasure-trove are not all inventions of imaginative minds or legends of a day which is long past.

Such a tale is that of the treasure of the island of Pinaki, whose hiding place, after a patient search of more than seven years, has at last been discovered. And now a schooner from Tahiti has been dispatched to bring away the gold.

Sailors Despoil the Peruvian Church.

A half century ago four sailors, deserters from a coastwise vessel, joined revolutionists in Peru and learned of a vast treasure of jewels, plate and ingots, the property of the church, which had been hidden in Peru to prevent it from falling into the hands of one of the warring factions. Secretly, the sailors searched for the treasure, found it concealed in a church and moved it to another hiding place on the coast.

Going to Panama, the seafarers, at night, boarded a small schooner, murdered the crew and, after putting the treasure aboard, set sail across the Pacific, intending to make some European port later to dispose of their wealth. Recalling that they had no clearance papers and probably could not enter a European port safely, they decided to hide the gold on some uninhabited island and then get it later in a vessel they would charter at Sydney, N. S. W., for trading purposes.

Across their path lay the island of Pinaki, in the Paumotu archipelago of the south seas, and at this uninhabited spot they stopped and hid their loot. One native, who observed them from a neighboring island and rowed across to see what the men from the strange schooners were doing, was killed and his tribal brothers, who crossed later, found only his empty canoe and strange markings on the trees.

Sailing on to Australia, the four scuttled their vessel a few miles from shore and, rowing to land, told of a storm at sea which opened the seams of their ship. Not all believed them, for some residents had seen the ship approaching and had witnessed its mysterious sinking. There were no police, however, in that section, and as the four looked desperate, they were permitted to strike out overland for Sydney unmolested.

Beggar Divulges Hiding Place.

In 1914, years later, a Mr. Howe was accosted on a Sydney street by an aged beggar. Howe gave the man a few shillings and was surprised to hear the man ask his name and address. Some time later Howe received an urgent summons to a Sydney hospital. There he found the beggar, who told of how he and three others had buried their treasure, had sailed on to Australia and had set out overland for Sydney. Blacks had attacked them and killed two of the sailors. The beggar and his surviving companion, Brown, tried for years to get a ship to go for the treasure, but never obtained money enough. Brown finally disappeared, and he, Killrain, had fallen into misfortune and knew his end was near. He gave Howe a map of the island, begged him to believe the story and to search for the treasure. The following day the beggar died.

Since then Howe has been searching for the treasure, and lately announced that he had found it in a shallow lagoon on Pinaki. Lately he chartered a schooner at Papeete to go to lift the gold after making a contract with the colonial government as to his rights in the matter. It is said the treasure is worth several million dollars.

Parrot Saved Friend From Going to Jail

When Mr. and Mrs. Paul Johnson of Chicago went away for a brief vacation, Mrs. Johnson asked Edward Peterson, her brother, to go to the flat and water and feed the canaries and parrot. Peterson lost the key and was climbing in the window when neighbors called the police. The desk sergeant laughed at his explanation, but the boy insisted that if the sergeant would accompany him to the flat he would prove he was all right. So they went back.

"Hello, Polly," said Peterson.

Hello, Ed," replied the bird. "How's the boy? Whatcha got on yer hip?"

The sergeant allowed Peterson his liberty.

Face Famine in Newfoundland

Doctor Grenfell, "Angel of Labrador," Issues Appeal for Relief of Fisherfolk.

DREAD APPROACH OF WINTER

Hunger and Companion Miseries of Poverty Are Acute Because the Fishermen Have Been Unable to Sell Product of Labor.

New York.—Dr. Wilfred T. Grenfell, "angel of Labrador," has joined forces with William Willard Howard, and the Christian Work of New York, in the campaign to relieve destitution in Newfoundland by providing a market for the codfish upon which thousands in that country depend for livelihood.

Hunger and companion miseries of poverty are acute in Newfoundland because the fishermen have been unable to sell the product of their labor. Dr. Grenfell came to New York a few days ago from Labrador whither he had gone after a conference here with Mr. Howard, director of the Newfoundland relief work, and Dr. Frederick Lynch, treasurer of the fund.

Fisherfolk on Verge of Famine.

Dr. Grenfell reported finding deplorable conditions among the families of the fishermen, and the industry of the country in a truly sad state. He says: "I have just received a message from Mr. Ed Grant of Blanc Sablon, Labrador, asking if I can help there, as 'great destitution prevails.' I am afraid that it will be very serious by winter. I sent him a couple of hundred dollars to fit out some few fishermen.

"At Twillingate only one-half of the normal number of fishermen are being fitted out. The savings are being drawn steadily from most of the banks, both in the outports and in St. Johns. I have that on the evidence of the bankers. We are starting the new hospital building at Twillingate. That is a help."

Doctor Grenfell is planning to tour through Newfoundland on his relief mission.

Mr. Howard, discussing the discouraging reports from Labrador, commented:

"Twillingate is the largest and most prosperous place in Newfoundland outside of St. Johns. If Twillingate can fit out only half her fishermen for the season's fishing, it is a black outlook for the rest of the island. Blanc Sablon is an important fishing port at the entrance to the straits of Belle Isle.

Foresees Severe Winter.

"If destitution prevails there now, I hesitate to think what Doctor Grenfell will find as he goes north.

"Much of the destitution could be relieved if one of my ships could leave for the Labrador coast now filled to the deck beams with flour, vegetables, molasses and fishery salt. A dollar of help now would be worth $10 in next winter's inevitable famine.

"Soon the suffering people are hemmed in by ice."

The committee is now engaged in a program of relief which will aid the starving Newfoundlanders and at the same time provide food for families made homeless and suffering in this country on account of the Colorado flood. It is offering the fish for sale for $10 for a 100-pound box, and purchasers who do not want fish for their own use may direct that it be sent to the Colorado refugees. Thus food will go to hungry Americans and the money which pays for it will go to the Newfoundland fishermen.

Halt Firemen at Border.

Vienna.—Frontier restrictions were carried to an extreme when they prevented an Austrian fire brigade from crossing the Italian border to fight a blaze.

Some buildings on the Italian side of the Brenner Pass railway station caught fire and the Austrian town's firemen turned out. Italian gendarmes demanded their vises and having none they were forced to watch the warehouses burn.

Amphibious Gun Mount Tractor

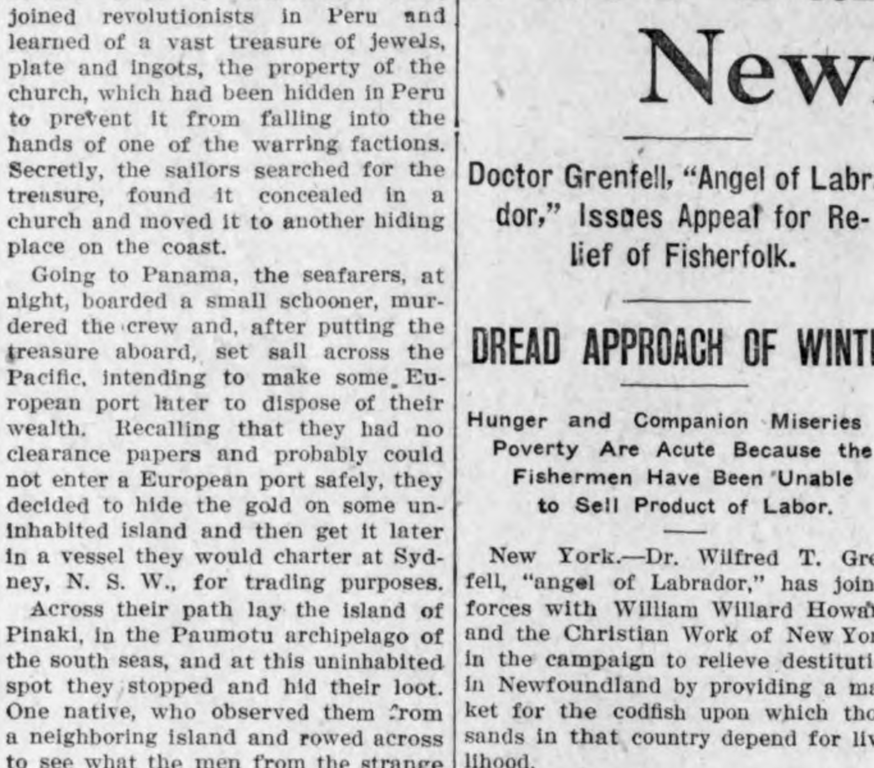

Here is a gun mount tractor, with 3-inch field piece mounted, that can travel under water at a depth of 10 or 12 feet as well as on land. It is being demonstrated for army officers.

CHINESE SMUGGLED INTO U. S.

Combine Slips Yellow Men Into Florida by Way of Cuba.

Few Places Where Schooners Cannot Make Easy Landing on Coastline of Southern State.

Tampa, Fla.—Chinese are being smuggled into the United States on a large scale by way of Cuba and Florida, according to reports from the South. Unless prompt action is taken by authorities at Washington, conditions will soon be as bad in the southern states as they were on the Mexican border, where it took five years to stamp out the smuggling of the yellow men, says Immigration Inspector Whalen of Tampa, Fla., in whose district much of the smuggling has been going on.

"We have learned that within the past few months almost 75,000 Chinese have been landed in Cuba," says Whalen. "According to the statements we got from some of the smuggling parties that we have rounded up, these Chinese remain in Cuba only long enough to make arrangements with the smugglers to be landed on the Florida coast.

"The fact that all the Chinese who have been arrested in this vicinity are plentifully supplied with money and are able to obtain unlimited funds to defray court expenses indicates that there is a well-organized smuggling combine at work."

The latest arrests in the smuggling war were in Charleston, S. C., where four Chinese were picked up, with railroad tickets from Clearwater, Fla., a short distance from Tampa, to Washington, D. C. Six more were arrested the same day at Dunedan, Fla., also near Tampa. These six were taken when they tried to buy railroad tickets to Washington.

The coast of Florida is an ideal place for smuggling operations as there are only a few places along the entire 1,400 miles of coast line where schooners cannot make an easy landing.

DIAMOND 8 YEARS IN GARDEN

Ring Lost by New Jersey Woman Found and Restored by Present Tenant.

Glen Ridge, N. J.—Exactly eight years to the day after she had lost a diamond ring in the garden of her home the lost bit of jewelry was restored to the owner. Subsequent to losing the ring Mrs. Smith removed from 61 Hillside place and her former home was occupied by John Townsend.

For three years Mr. Townsend has been planting the garden, and while hoeing lima beans this week he saw what he thought was a bit of glass shining on the ground. He picked up the object and it proved to be a diamond ring. Meeting Mrs. Smith he mentioned having found the ring. Its loss was explained and the ring was restored to its owner.

WOMEN OF MIDDLE LIFE

A Dangerous Period Through Which Every Woman Must Pa[ss]

Practical Suggestions Given by the Women Who[se] Letters Follow

Afton, Tenn.—"I w[ant] other suffering wom[en to] know what Lydia E. Pi[nk]ham's Vegetable Compo[und] has done for me. During [the] Change of Life I was in [bed] for eight months and h[ad] two good doctors trea[ting] me but they did me no g[ood]. A friend advised me to ta[ke] Lydia E. Pinkham's Ve[ge]table Compound, which I [did] and in a short time I f[elt] better. I had all kinds of b[ad] spells, but they all left m[e]. Now when I feel weak a[nd] nervous I take the Vegeta[ble] Compound and it always do[es] me good. I wish all wom[en] would try it during [the] Change of Life for I know [it] will do them good. If y[ou] think it will induce some o[ne] to try the Vegetable Co[m]pound you may publish th[is] letter."—Mrs. A. Kell[er] Afton, Tenn.

Mrs. Mary Lister of Adrian, Mich., adds her testimony to the val[ue] of Lydia E. Pinkham's Vegetable Compound to carry women safely through the Change of Life. She says:

"It is with pleasure that I write to you thanking you for what yo[ur] wonderful medicine has done for me. I was passing through the Change of Life and had a displacement and weakness so that I could not stand on m[y] feet and other annoying symptoms. A friend told me about Lydia E. Pink[ham's] Vegetable Compound and the first bottle helped me, so I got mor[e]. It cured me and I am now doing my housework. Your medicine is certain[ly] woman's friend and you may use this testimonial as you choose."—Mrs. Mar[y] Lister, 608 Frank Street, Adrian, Mich.

It is said that middle age is the most trying period in a woman's life, an[d] owing to modern methods of living not one woman in a thousand passes throug[h] this perfectly natural change without experiencing very annoying symptoms.

Those smothering spells, the dreadful hot flashes that send the blood rushing to the head until it seems as though it would burst, and the faint feeling th[at] follows, as if the heart were going to stop, those sinking or dizzy spells are al[l] symptoms of a nervous condition, and indicate the need for a special medicin[e].

Lydia E. Pinkham's Vegetable Compound is a root and herb medicine esp[e]cially adapted to act upon the feminine system. It acts in such a manner as to build up the weakened nervous system and enables a woman to pa[ss] this trying period with the least possible annoying symptoms.

Women everywhere should remember that most of the commoner ailments of women are not the surgical ones—they are not caused by serious displace[]ments or growths, although the symptoms may be the same, and that is why so many apparently serious ailments readily yield to Lydia E. Pinkham's Vegetable Compound, as it acts as a natural restorative and often prevents serious troubles.

Lydia E. Pinkham's Private Text-Book upon "Ailments Peculiar to Women" will be sent to you free upon request. Writ[e] to The Lydia E. Pinkham Medicine Co., Lynn, Massachusetts. This book contains valuable information.

Taking a Chance.

Junior was in the habit of coming to the table with a dirty face and, of course, had to be sent away to wash. One time his mother, nearly losing patience, said: "Junior, why do you persist in coming to the table without washing? You know I always send you away."

"Well," said Junior, meekly, "once you forgot."—Chicago Tribune.

ASPIRIN

Name "Bayer" on Genuine

say BAYER

Take Aspirin only as told in each package of genuine Bayer Tablets of Aspirin. Then you will be following the directions and dosage worked out by physicians during 21 years, and proved safe by millions. Take no chances with substitutes. If you see the Bayer Cross on tablets, you can take them without fear for Colds, Headache, Neuralgia, Rheumatism, Earache, Toothache, Lumbago and for Pain. Handy tin boxes of twelve tablets cost few cents. Druggists also sell larger packages. Aspirin is the trade mark of Bayer Manufacture of Monoaceticacidester of Salicylicacid.—Advertisement.

Condition Unchanged.

Mrs. Pester—Before we were married you said you were unworthy to lace my shoes, and now I'm giving you the chance to do it you refuse.

Her Husband—Just so. Well, I still feel unworthy.

Don't Go From Bad to Worse!

Are you always weak, miserable and half-sick? Then it's time you found out what is wrong. Kidney weakness causes much suffering from backache lameness, stiffness and rheumatic pains, and if neglected brings danger of serious troubles—dropsy, gravel and Bright's disease. Don't delay. Use *Doan's Kidney Pills.* They have helped thousands and should help you. *Ask your neighbor!*

An Iowa Case

Mrs. Wm. Oberman, N. 3rd St., Bellevue, Iowa, says: "Overwork weakened my kidneys and caused my back to ache. The pains were severe in the small of my back and troubled me. I had a languid feeling and there seemed to be a heavy weight on my shoulders. One box of Doan's Kidney Pills cured me. I have not been bothered with kidney complaint since."

Get Doan's at Any Store, 60c a Box

DOAN'S KIDNEY PILLS

FOSTER-MILBURN CO., BUFFALO, N. Y.

WATCH THE BIG 4

Stomach-Kidneys-Heart-Li[ver]

Keep the vital organs healthy [by] regularly taking the world's stand[]ard remedy for kidney, liv[er], bladder and uric acid troubles—

GOLD MEDAL HAARLEM OIL CAPSULES

The National Remedy of Holland [for] centuries and endorsed by Queen Wil[hel]mina. At all druggists, three sizes.

Look for the name Gold Medal on every [box] and accept no imitation

Pesky Bed-Bu[gs] P. D. Q.

Try just once P. D. Q. Pesky Devils Quietus—a preventive or to rid Bugs, Roaches, Fleas Ants. Every family sh[ould] use P. D. Q. house clea[ning] time to guard against Pesky Devils and to pre[vent] moths. P. D. Q. is not insect powder, but is a chemical that kills in[sects] and their eggs. Each pa[ck]age contains, free, a pa[tent] spout, to enable you to to the hard-to-get-at pl[aces] and saves the juice.

A 35 cent package ma[kes] one quart, enough to kill million insects and their e[ggs]. Your druggist has it or get it for you. Mailed pre[paid] upon receipt of price by Owl Chemical Works, Te[rre] Haute, Ind.

Her Close Shave.

A circus ticket seller related [an] incident. They were showing in [a] small town, and the admission was [] cents, with children under ten, ha[lf] price. At the two o'clock performa[nce] a lad of fourteen put down 75 ce[nts] and asked for tickets for himself a[nd] his sister.

"How old is the little girl?" as[ked] the ticket seller.

"Well," said the boy, "to tell [the] truth today is her tenth birthday, b[ut] she wasn't born until five o'clock [in] the afternoon."—Boston Transcri[pt].

Is Your Deposi[t] Guaranteed?

Why take chances? In case of failure, where do you stand? Deposits in South Dakota State Banks guaranteed by State Law. Send us a deposit, a certificate due in 6 or 12 months drawing 5% forwarded to you by return mail.

Mellette County State Ba[nk]

White River, South Dakota

"Deposits Guaranteed"

Salesmen, Salesladies—Large income, [] position. Sell sanitary home brushes. [] Brush Co., 210 Jewett Bldg., Des M[oines]

CALIFORNIA'S BEST FRUIT LAND, [] an acre; small tracts. Send for [] H. D. COSBY, 10 East St., San Fr[ancisco]

FRECKLES POSITIVELY REMOVED by Dr. [] Freckle Ointment—Your druggist [] mail, 65c. Free book. Dr. C. H. [] Co., 2975 Michigan Avenue, []

The Right Thing at the Right Time

By MARY MARSHALL DUFFEE

SINESS MATTERS.

aterials of action are variable. use we make of them should be —Epictetus.

just as important for a woman ave regard for the rules of rm in the transaction of her s affairs as in matters purely Sometimes a woman who is chably correct in all social , and who is courtesy and reeding personified in her so- lations, is careless of rules of y and good breeding in her s transactions. In a small specially, such duplicity of con- sure to lead to unpopularity. ood is it if a woman is charm- Mrs. Smith, whom she meets club, if she is discourteous to mith's husband, who is cashier bank, or what good can it do punctilious in all her dealings Mrs. Brown if she neglects to at she owes to Mr. Brown, who e grocery store.

ember then that when doing rt of business with any sort of you should begin the transac- tion with a courteous "good morning." If you ask a favor of a tradesman or anyone with whom you do business, do not fail to let him know that you regard it as such.

If you are not going to be able to pay your bills on the first of the month, do the courteous considerate thing about it. Go to the grocer, or butcher, or doctor, or dentist, and tell him that you find it impossible or inconvenient to do so, and ask him for the favor of extended credit. Do not simply neglect payment and then pretend when you do pay that it is simply a matter of carelessness or forgetfulness on your part.

If a tradesman is courteous enough to remember your name in doing business and addresses you by it, do not forget that it is just as considerate if you remember his name likewise.

Remember that it is just as inconsiderate to ask your grocer to make a special trip of his delivery wagon because you have carelessly forgotten to give your order till afternoon, as it is to ask a neighbor to put herself out to do some favor for you. If the grocer does accommodate you, then you should express your appreciation with just as much courtesy as though the transaction was one of a social sort instead of purely business.

(Copyright.)

W DO YOU SAY IT?

By C. N. LURIE

mon Errors in English and How to Avoid Them

"THE NEWS ARE."

RE are certain words in Eng- h which are seemingly plural in g because they are plural in ending in "s." But they are singular in meaning, and there- hey should take the singular ot the plural, although the prop- may seem incorrect. Among words are "news," "politics," mics." One should not say, for e, "The news concerning the e good"; "politics, when prop- nducted, are a good pursuit for zen"; "economics have been the dismal science." In all of ases, use the singuar verb.

e are, however, certain words in "s" concerning which there bt. Grammarians differ fre- concerning the proper verbs employed with such nouns as uarters" and "alms." "The 's headquarters were (or was) hmond," we may say; "the alms to the poor family are (or is) fficient for its maintenance." s" may be either singular or ccordingly as the means is or gular or plural.

(Copyright.)

rainfall around the Caspian sea 10 inches a year.

Elsie Ferguson

Elsie Ferguson, often called "the aristocrat of the screen," had attained the position of stardom on the stage before she became a "movie" star. Since she was first won over to the films she returned to the stage but once, and then for a brief period.

BRAVE IKEY DUCK.

IKEY was a young duck, that his mother had a great deal of trouble with, because he ran away every time he found a chance, and as Madam Duck had many ducklings besides her son to look after, Ikey found many chances.

"Some day you will meet Mr. Fox," said his mother, "and then it will be too late to be a good duckling, for Mr. Fox carries off all runaway ducklings."

"But I am not afraid of Mr. Fox," said brave Ikey. "I am going to grow up to be a big, brave duck, like Grandpa Drake, so I cannot be afraid of anything."

"Grandpa Drake would not like to meet Mr. Fox," said Madam Duck, "for Mr. Fox carries off to his cave in the woods big and small ducks."

Ikey Duck did not answer, but waddled along after his sisters and his mother until they were hunting in a puddle for things they liked, and Ikey saw another chance to run away.

Down to the duck pond he waddled and away he swam to a part of the pond where he had never before been.

How little Teddy Bear happened to be sitting under a bush by the pond was never known, but there he was, and Ikey Duck, swimming along, saw his shining eyes and open mouth.

"Ah, Mr. Fox!" said Ikey Duck to himself, "I will show that fellow, he can't scare me."

Right up close to the bank went brave Ikey and began to quack at Teddy Bear, and, of course, Teddy did not move.

"He is afraid of me," said Ikey, "I wish mother could see me now. I am sure she would think I am quite able to take care of myself."

And then brave Ikey opened his bill, snapped at little Teddy Bear, and, tugging at one foot, pulled him into the water. Away he went, with Teddy still held by his foot, skimming over the water.

Madam Duck and her children were at the side of the pond when Ikey swam up by the barnyard.

"What have you found!" asked his mother, her eyes wide open with surprise, while the little ducklings ran up the bank in alarm.

"It is Mr. Fox," said Ikey, letting go of Teddy Bear's foot. "He is afraid of me, mother. I told you I was not afraid of him, and, you see, I am not."

Madam Duck did not know at first just what to do or say, and she stepped back to take a good look at a safe distance.

"It isn't Mr. Fox—I am sure of that," she said, "but what it is I do not know. I will get Mr. Dog. He is very wise and knows about everything."

"That is a toy," said Mr. Dog, when he saw Teddy Bear. "It belongs to

the master's children." And with that Mr. Dog picked up Teddy and trotted off to the house.

"He is not afraid of Mr. Fox, either," said brave Ikey, "Mr. Dog and I are very brave fellows."

"I suppose he will have to learn by experience who Mr. Fox really is," quacked poor Madam Duck, shaking her head as Ikey waddled up the bank to tell all the farmyard animals that he had caught Mr. Fox, for, in spite of what Mr. Dog or his mother had said Ikey declared he had caught Mr. Fox.

(Copyright.)

A LINE O' CHEER.

By John Kendrick Bangs.

AGENTS.

IF I'VE a Sneer, a Jeer, a Scoff,
I call in Mr. PUT-IT-OFF,
But when to Cheer I'd turn my prow
I send for Mr. DO-IT-NOW,
And these two Agents serve me well—
Far better than any pen can tell,
For PUT-IT-OFF ne'er does Today
What overnight he can delay,
While DO-IT-NOW goes to the deed
As straight as may be, and with speed,
Whereby Today I have my Cheer,
And to Tomorrow leave the Sneer.

(Copyright.)

How It Started

"THE WHITE FEATHER."

THIS phrase, which is now generally used to express cowardice or "chicken-heartedness" on the part of him to whom it is applied, originated in the days when gamecock fighting was a fashionable sport and the cocks were carefully bred. A gamecock of pure blood had universally dark plumage; but the cross-strains, which were not fighters, literally "showed the white feaher"—white feathers appearing in their plumage.

(Copyright.)

"What's in a Name?"

cts about your name; its history; meaning; whence it was derived; significance; your lucky day and lucky jewel.

By MILDRED MARSHALL

ELIZABETH.

ABETH is a holy name and s a devious origin, it likewise many derivatives, contractions minutives as Mary.

g back to early biblical times d that the wife of Aaron pos- a name popular at that time, in contained a dedication to the This name was Elischeba, g God hath sworn. In the this was called Elizabeth. The of John the Baptist bore this and her first historical name was the Muscovite Princess tta, the daughter of Jarosalv, e object of the romantic love famous poet and sea king, Har- ardarda of Norway; through her me became popular in Denmark, it crept into Germany.

of the first Elizabeths in France lizabeth Hainault who mar- hilippe Auguste and in Hungary, eth, or Erzsebt, as she is called won saintly honors which brought her name great prominence in Germany.

Elizabeth W. Godville, whose mother was Hacequette of Luxemburg, was the first English Elizabeth on record. Elizabeth of York is another famous English woman of that name, supposed to be the object of the political courtship of Henry of Richmond, but the most famous of all the English Elizabeths was of course the famous queen whose personality and achievements are immortal in the world's history.

Elizabeth's talismanic gem is the diamond, which is said to give its wearer strength, indomitability and freedom from all danger since, according to an old legend, the diamond absorbs all poisons into itself, thus protecting the one who wears it as an amulet. Tuesday is Elizabeth's lucky day and 3 her lucky number, the lily, signifying innocence, is her flower.

(Copyright.)

Daily Thought.

The things which must be must be for the best.—Owen Meredith.

GROWING WINTER WHEAT IN NORTH

Hardier Varieties Introduced That Give Better Yields and Mature Earlier.

BETTER DROUGHT RESISTANT

Better Division of Labor Permits Fall Seeding and Earlier Harvesting—Careful Selection of Seed Will Aid Yield.

(Prepared by the United States Department of Agriculture.)

Since the introduction of the hardy varieties of wheat from southeastern Europe there has been a decided northward movement of the winter-wheat area. This movement has been rapid in recent years. The reasons therefor are the generally large yields of winter wheat due, first, to its earlier maturity, thus enabling it to escape hail, hot winds and disease; second, to its greater drought resistance; and third, to the better division of labor, which it allows through fall seeding and earlier harvesting.

The profitable production of wheat in the eastern part of the United States depends to a considerable extent on the choice of the best-adapted varieties. In general, the soft red winter wheats are grown, although soft white winter wheats are popular in the northeastern United States, especially in New York and Pennsylvania. In the extreme western portion of the eastern area, which is limited on the west approximately by the line of 30 inches of rainfall, hard red winter wheats of the Turkey type are grown. Along the line of 30 inches rainfall there is a transition zone in which hard and soft red winter wheats succeed about equally well.

Better Varieties for Many Farms.

Many farmers are doubtless growing poorer varieties of wheat than they might grow if they knew exactly what was adapted to their localities and farms. The United States Department of Agriculture has just issued Farmers' Bulletin 1168, Varieties of Winter Wheat, Adapted to the Eastern United States, which charts localities in which various types of wheat can be grown to advantage, and lists the varieties adapted to each particular locality.

Harvesting Wheat.

The bulletin suggests that there is a large local demand in New England for wheat as a poultry or stock feed, and it should not be difficult for several farmers in almost every neighborhood to sell all the wheat they can raise at a good price to their neighbors. Winter wheat will doubtless produce better average yields, where it can be grown, than spring wheat, if proper cultural methods and suitable varieties are used.

Improve Wheat Yield.

Wheat can be improved in yield and in other desirable characteristics by the selection of good heads or good plants from the general field and growing the seed from each individual head or plant in separate rows. Continued selection will result in constantly improved seed. Another method of purifying a variety and increasing the yield is what may be called mass selection. This consists simply in picking out good heads from the field at large, sowing the selected seed in a small area, and reselecting it the next harvest time. The bulletin may be had on application.

ANALYSIS MADE OF MANURES

Dry Material Contains Large Amount of Nitrogen, Phosphorus and Potassium.

The average of analysis of manures from cattle, horses and mixed, shows that a ton of dry manure contains 38 pounds of nitrogen, 7.6 phosphorus and 30.4 pounds of potassium. A ton of fresh farm manure consists of about three-fourths water but it contains ten pounds of nitrogen, two pounds of phosphorus and eight pounds of potassium.

HOW DISEASE IS INTRODUCED

Unwholesome Foodstuff That Is Decayed or Moldy Should Never Be Given to Fowls.

Disease is often introduced into a flock by unwholesome foodstuff that is decayed or moldy, but good food may be easily spoiled by placing it in dirty troughs or neglected feeding places, especially in hot weather when soft food or milk is given.

WELL-BRED POULTRY AROUSING INTEREST

Poultrymen Help Better Sires-Better Stock Movement.

Nebraska Live Stock Owners Enrolled in Campaign Report Standard-Bred Fowls — Plymouth Rocks and Leghorns Lead.

(Prepared by the United States Department of Agriculture.)

In the absence of census data on the quality of farm poultry, information being received by the United States Department of Agriculture in connection with the Better Sires—Better Stock movement is believed to be of interest to poultrymen. For instance, of 75 livestock owners in Webster

Barred Plymouth Rock.

county, Nebraska, who in one day enrolled in the better sires drive, 65 reported standard-bred fowls. The flocks averaged 94 birds. The principal breeds reported are, in the order stated, Plymouth Rocks, Leghorns, Rhode Island Reds, Orpingtons and Wyandottes. Barred Plymouth Rocks were more numerous than other varieties in the breed. Of the Leghorns the White Leghorns were raised in largest numbers, while of the Wyandottes the white variety was somewhat more popular than the Silver-Laced Wyandottes, which were second. Buff Orpingtons were the only variety of that breed reported.

The facts stated are believed to show interest in the keeping of well-bred poultry, especially since the Better Sires—Better Stock blanks merely call for the number of poultry kept; and in all cases the live-stock owners volunteered the facts about breeds and varieties. It is also noteworthy that, whereas the better-sires drive is aimed chiefly at the improvement of breeding males, in the case of poultry a large majority of females likewise are standard bred.

FARM CHIMNEYS NEED STUDY

They Should Start From Ground and Not Be Placed on Brackets—Make Foundation Solid.

All chimneys for farm buildings should start from the ground. Those placed on brackets are unsafe and often increase the rate of insurance. In a properly designed house of moderate size, one or at most two chimneys, each containing several flues, will serve every purpose. If possible, a flue should be provided for each stove, as much better drafts are thereby obtained, say specialists of the United States Department of Agriculture.

The chimney should have a solid foundation of brick or stone, and if of brick, of course, an extra footing should be laid. The exterior walls should be two bricks thick and the division walls one brick thick. In case the chimney is lined with one of the patent fire-clay linings now on the market one brick will prove of sufficient thickness for the exterior walls.

In case it is necessary to carry a stovepipe any considerable distance inside a partition to reach the chimney, a terra cotta thimble should be used, and where a pipe passes completely through a partition it should be protected with a ventilated thimble.

PLAN TO WEAN CALVES EARLY

Much Time and Annoyance Saved If Youngster Is Taken Away When Quite Young.

The cow owner who neglects to wean his calf because it is too much trouble is making ten times the trouble for himself by letting it nurse its mother. It is surprising how soon a calf can be taught to drink from a bucket, if one is determined enough. And the freedom from bothering with a hungry young bull a few weeks later, charging down, trampling one's feet and insisting upon having his way, is worth a lot.

COVER OR BLANKET FOR COW

Good Way to Keep Flies From Bothering While Milking—Obviates Tail Switching.

To keep flies from bothering while milking, make a cover or blanket for the cow from a large gunny sack, ripped open, and provided with strings for fastening under forelegs, and string across back to hold in place over the rump. If both the cow being milked and the one behind the milker are so protected there will be very little tail switching.

DAIRY POINTS

BUTTER SHIPPED IN SUMMER

Parcel Post Will Prove Entirely Satisfactory if Proper Conditions Are Maintained.

(Prepared by the United States Department of Agriculture.)

Parcel post shipments of butter are likely to be subjected to conditions, especially during the summer, which may cause deterioration and injure the quality of the butter. It is highly desirable, say specialists of the United States Department of Agriculture, that every possible precaution be taken before shipment. Particularly is this true of farm-made butter, because conditions affecting its quality and condition usually cannot be controlled as easily as in creameries. Farm-made butter, however, should be marketed just as satisfactorily as creamery-made butter when it is properly made and prepared for shipment.

It is necessary to maintain proper conditions in the care of the milk and

Several Thicknesses of Old Newspapers Should Be Wrapped Around the Butter Before Inclosing It in the Shipping Package.

cream and the making of butter if a marketable product is to be produced. Too much importance, it is said, cannot be given to maintaining cleanly conditions in the stable and in other places where the milk, cream, or butter are produced or kept, for they absorb odors and spoil very quickly. It is important, too, that these products be kept in a cool place. High temperatures should always be avoided, as they produce a soft, oily condition of the butter which is undesirable.

In manufacturing butter on the farm or in a factory the buttermilk must be removed and washed out, and the proper amount of salt must be incorporated evenly. Frequently parcel post shipments of farm butter are unsatisfactory to customers because proper methods were not used in making it, and the quality and condition of the butter thereby injured before it was shipped. For the satisfaction of customers it is important that a uniform quality of butter be produced.

Methods used in preparing butter for parcel post shipping depend largely upon the local conditions and style of package used. To insure delivery in the best possible state, butter, after being packed, printed and placed in cartons, should be chilled or hardened thoroughly before it is shipped.

One of the most satisfactory ways of preparing butter for shipment is in regular one-pound prints, the standard print measuring 2½ by 2½ by 4⅝ inches. Every pound print should be neatly wrapped in regular butter parchment or paper. A second thickness of such paper has been found to add materially to the carrying possibility of the butter. Waxed paper may be used for the second wrapping. As a further protection to the print, it should be placed in heavy manila paraffin cartons, which may be obtained from folding paper-box companies, either plain or printed as a stock carton or with a special private brand.

Corrugated fiber-board shipping containers of various sizes may be obtained for shipping one-pound prints of butter. These boxes or containers practically insulate the butter and furnish much protection against heat. Further protection may be obtained by wrapping the container in stout wrapping paper. The whole should be tied securely with a strong cord. In tying the twine it should be drawn tightly around the package so as to insure its proper carriage.

Some persons ship butter by parcel post in improvised or home-made containers. Clean, discarded, corrugated paperboard cartons are obtained from the grocer or other merchant at small cost or frequently without any cost at all. It is possible to cut a piece of paper board in such shape and size that when it is folded it will form a satisfactory carton.

LIKE FEEDING COWS IN DARK

Wisconsin Farmer Praises Cow-Testing Association as Guide-Board to Better Dairying.

"When I bought my farm two years ago there was a herd of scrub cows on it," writes a Wisconsin farmer to a field agent of the dairy division, United States Department of Agriculture. "I joined the cow-testing association, and soon found that my scrub cows were a failure, so I disposed of them and bought some purebred and grade Holstein cows. The cow-testing association is a guide-board on the way to better dairying and a big saving in feeds, as one can feed to so much better advantage where the production is known. Trying to feed without records of your cows is like feeding in the dark."

Fair Week is
Demonstration Week
At Patton Bros. Co.

The goods at the new prices and the summer stocks at a sharp reduction, make Fair Week the time to buy.

Mens Suits **$30.00** ,**$35.00** and **$45.00**
A Blue Serge Specail at **$32.50**
Boys' 2 Pant Suits at **$10** and **$15.00**
Kaki Colored Work Shirts **$1.00**
Men's Unionalls **$3.00**

There is a wonderfull stock of Men's and Boys' wear here. You will be pleased with the qualities and prices

Come to the Fair. Come and look us over whether you are ready to buy or not.

Patton Bros. Co.

"Where a Dollar Does Its Duty"

Mason City, Iowa **Manly, Iowa**

To save and succeed are synonymous. And we should all be thankful that we have the health to earn and to s:ve that we may better enjoy the whole of life.

He who saves, does not only for a "rainy day" but also for a "sunny day." He is prepared to resist bad fortune or to embrace good fortune.

The time to begin is when you have one dollar that you can lay by.

Five per cent interest paid on savings.

State Savings Bank

Best Groceries

WHEN you sit down to a meal you like to know that your food came from a store where reputation counts—a store where best quality goods are really best quality.

This store offers you that advantage. We buy our stock more carefully than our most particular customer.

Staple and Fancy Goods at Low Prices

It pays to buy quality goods, particularly when you can get them at prices as low as ours. A fair trial here means a steady customer every time.

HONEST VALUES MAKE US GROW

G. W. Kluckhohn & Sons

The Klemme Times

R. A. JORGENSON, Publisher

Entered at the postoffice at Klemme, Iowa, as scond class matter.

SUBSCRIPTION RATES
One Year. in advance.....$2.00
One Year, outside of county..$2.50

ADVERTISING RATES
Display, per column inch.....25c
Readers, per line 10c
Classified or want ads, per line..10c
Card of Thanks, per line.....10c
Legal Notices at legal rates.
Black-face lines double charge.
No local or classified adv accepted for less than 25c per insertion. No display adv for less than 50c per insertion. These rates are net.

FIRST METHODIST EPISCOPAL CHURCH

Preaching service Sunday morning at 10 o'clock. Sunday school at the close of preaching service at 11 o'clock.

Union services Sunday night at 7:30.

Liberty township Sunday school at 10:15. Preaching service at 11-30.

Epworth League at 8:00 P. M.

Preaching service at 8:30.

Midweek prayer service on Thursday evening at 7:30.

A. H. MEYER, Pastor.

\$100 in Gold given away every Sunday at Bayside Amusement Park. Come get your share and see the fun. Free picnic grounds, Boating, Bathing, Fishing, better than ever. J23tf

He Nailed Himself Up Firmly.

The man who "painted himself into a corner" when he was renewing the kitchen floor has been excelled in unwariness by a citizen of Oak Harbor, Ohio. We agree with the Chicago Tribune, which tells the story, in thinking that he got himself into a much more distressing predicament than his famous predecessor.

Instead of getting up on the roof that he was making, John stood on a timber in the attic and thrust his head up between two rafters, in order to nail on some boards. Having driven his last nail, he tossed the hammer to the ground, and then discovered that he could not withdraw his head from between them. Imagination shrinks from contemplating what John must have gone through while he was being released.—Youth's Companion.

One Man in Island of Girls.

An ideal "select seminary for young ladies," at least as far as freedom from masculine intereference is concerned, was until recently situated on the island of Papaelise, in the Ellice group, just north of the Fiji islands, according to the Continental Edition of the London Mail. Only one man, a caretaker, lived on the island. But the teacher was the only white person in the vicinity, and the "young ladies" were of chocolate hue.

A school much of the same type as an English boarding school was conducted, according to Miss Jolliffe, who founded the institution. The curriculum, however, was adjusted to the tides, as the students lived on fish they caught themselves, and on coconuts, which are plentiful on the island.

Wonderful Collections of Violins.

What is probably the finest collection of violins in the world, says a correspondent, was left by the late Dwright J. Partello of Washington. It contains only thirty instruments, but four are by Stradivarius, two by Guiseppe Guarnerius, three by Nicolo Amati, and one by Carlo Bergonzi, which a world famous violinist has called the most exquisitely toned instruments in the world. Every one of the violins is a perfect specimen and the whole collection is valued at a quarter million dollars.

Enormous Damage by Rats.

The United States has a rat problem, and some astonishing figures are presented of the annual cost of this pest, says the Nation's Business. India suffers more. For there are large sections of that country where religious scruples prevent the killing of even a rat. Maj. J. C. C. Kunhardt of the Indian medical service has recently published the results of his survey of rat damage in India, and he puts the annual loss at £1,250,000,000, or about one-seventh India's national income.

Motors Drive Out Horses.

The rapidity with which automobiles are superseding horse-drawn vehicles, has been proved by an experiment at a popular point of the state highway, at Burlingame, California, some 16 miles from San Francisco and one of the main arteries leading into the city. Keeping check at a given point from 6 a. m. to 8 p. m., it showed that 11 horse-drawn vehicles against 19,581 motor-driven vehicles passed in the 14 hours. Last year a much greater number of horse-drawn vehicles was shown in a similar experiment.

BAND CONCERT
WEDNESDAY
NIGHT

FEATHERS FIGURE IN PRAYER

To the Indian Their Religious Importance Is of Far More Value Than as Ornaments.

Feathers have an intense religious significance for Indians, and are valued for this far more than for their value as ornmanets. To a Hopi a feather is tantamount to a prayer, and the use of one or two feathers in his prayers is considered sufficient to ensure a favorable reply.

When an Indian desires something urgently he will tie a feather to a stick and conceal it in a shrine which he himself has constructed. This is considered extremely efficacious. Small fluffy feathers dangling from the ceilings of huts by strings are common sights. They represent prayers for trifles. Indians are always careful to keep a stock of prayers or feathers on hand, so that they will not be caught empty-handed when an occasion for prayer arises.

It was a departure from this custom which accounts for the use of feathers in costumes. Squaws of tribes whose habitat was Virginia, wore mantles fringed with feathers, and the Colonial records also tell of coats made of blue feathers sewed so close and thick that the coat looked like satin.

TOO BAD ABOUT HER MEMORY

And Really Opera Goer Should Not Be Expected to Remember Details That Are Trifling.

"You were at the opera last evening?"

"Yes; perfectly delightful time!"

"What did you hear?"

"Hear? Oh—Madge Gray is engaged at last, and the Billy Brews are going to get a divorce, and Bertie Baxby has lost all his money in Wall Street, and Sue Cathro has a baby, and Mrs. Sylee was lunching with another man while her husband was out of town, and—"

"But—you don't understand! What did you see?"

"See? Why, that Kate Kady has turned her old rose gown, and that those wonderful Van Gruber diamonds we read of are only paste, and that the Adleys are hardly on speaking terms, even in public, and—"

"But—but—what was the name of the opera?"

"Name of the opera? Oh—why, I did see it on the program, but really I've forgotten—I've such a poor memory for details; realy it is quite a cross!"

New Type of Boiler.

In a recently developed boiler of a new type the steam is generated by passing heavy currents directly through the water from one electrode to another, according to Popular Mechanics Magazine. A claim of 95 per cent efficiency is made for the apparatus. In structure the boiler is quite simple, being a rugged, vertical cylinder containing the vertically arranged electrodes. Steam pressures of up to 220 pounds are generated with a voltage ranging from the minimum to a maximum of 3,000. The quantity of steam is ingeniously controlled by means of automatic valves which reduce the water level as the demand for steam decreases. Immediately the top electrode is uncovered generation ceases.

Simple, but Effective.

A woman went to her doctor, complained to him of her husband breaking out into violent tempers, and asked if he could recommend a cure.

"The remedy," replied the doctor, "is simple. I have here an excellent water which I give to most of my patients who suffer from the same complaint. Should your husband become violent again, you need only take half a cupful of the water in your mouth and hold it there for a few minutes; the warmer the water becomes in the mouth the more visibly will your husband's wrath melt away. Repeat the dose in very severe cases."

The water was ordinary well water. The result was domestic happiness.

The Republic of Ciuvask.

"Our second stop was at Chebovara," writes a member of an Italian labor mission, traveling down the Volga in Russia—his article appears in la Stampa, Turin, Italy. "Chebovara is a little township, capital of the autonomous though diminutive republic called Ciuvask. The republic consists of 940,000 inhabitants of Tartar and Finnish descent. It is governed by the same laws as Greater Russia, its autonomy being preserved solely for linguistic reasons. However, the people are slowly becoming identified with the Russians."

Oil Valuable in Leprosy.

The use of chaulmoogra oil has been known for some time to have some virtue in the treatment of leprosy, and recently it has been discovered that there are a great many points of similarity between the germs of leprosy and those of tuberculosis. This had led to some government experiments in the direction of combating tuberculosis which will be conducted in Hawaii.

Unknown Iceland.

Iceland lying just south of the Arctic circle, in the latitude of central Alaska, Norway, Sweden and Finland, is little known. The people are a sturdy lot or they would not be there. There is possibly no other people who are so uniformly intelligent and well educated. Its mountains, of which there are an abundance, provide it with a great amount of water-power, which its people are just now about to utilize.

Why don't you use our
MAil ORDER Dep't

It is a service that can mean so much to you. The new season is now here about to open and there is no end to the things you will want to know about.

A Letter To Us Opens The Doors Of Every Store In Mason City

We have an experienced shopper that will visit the market and buy for the things that we don't have. Write us often. Ask about your apparel problems. Send for samples We fill every order the same day we receive it and every order is gauranteed.

STERLING

Mason City Iowa

THE ESKIMO

Builds His Home for a season--- You Build Yours for a Lifetime

A snow house that is built for ouly season need not be built very carefully. But you who build for permanant need should insist on using

Building Materials That Last Longest

and thus be relieved of the cost of frequent repairs.

No matter what kind of a buiding you are going to erect, we can save you money on the materal, besides being able to furnish plans and offer many helpful snggestions. Come be convinced

Northern Lumber Co.
H. J. Doyle, Manager

Please Notice--

We wish to call your attention to please call at once as the first of the month is past, and pay up your account with us now. Dear friends don't wait untill we send a dun or statement, but call at once and pay up as we need the money- Those who don't pay up we will cut off their credit with us. All accounts must be paid the first of each month.

Now ladies and gentlemen, we also buy Poultry for cash, and on account, and we pay the going top price- Bring in your poultry and find out

Henry Lau & Sons

Bud Bright's Brain-storms

13

Never go into the water after a hearty meal, for you'll never find it there.

and when in need of

Good Market for Grain and Livestock

ive in and investigate our farm marketing service Whether it is buying or selling you'll find you can ke a deal here that will satisfy you completely.

Now is The Time To Put in Your Coal

By placing your order now you can save from $2.00 to 00 per ton on your winter's coal supply. We will book your order at present prices and deliver her now or later. But we strongly advice that you

Order Your Coal Now

ve handle only the highest grade--"EASTERN COAL" "For Household and power Use"

VENTY-SIX YEARS OF EXPERIENCE AT YOUR SERVICE

WALTER F. LAU

"Farm Supply and Service Headquarters"
KLEMME, IOWA

AVERY TOWNSHIP NEWS

Wm. J. Bell celebrated his birthday at the home of his parents, when his folks had invited a number of his friends in to help him celebrate. Those who were present were; Mr. and Mrs. Wm. Hempel and family, D. D. Ross and family, of Garner, Mr. and Mrs. Martin Jensen and two children, Walter Anderson, Ted and John Albers and Sylvia Moberly.

Mrs. Martin Jensen and children Mrs. N. G. Moberly, and Mrs. Wm. Bell and daughter, autoed to Britt Monday afternoon.

East Avery Threshing Ring finished threshing Monday; the last job being at Bert Dutton's.

Goldie Moberly visited with the Dutton girls Saturday afternon to Monday.

KILLIAN'S 9 CENT SALE

Begins Tursday August 18th

"Making New Bargain History in North Iowa"

The Killian Store

Mason City's Shopping center

Mason City Iowa

Klemme News

NOTICE TO ALL DOG OWNERS

Get your dog license for 1921 before Sept. 1, 1921. or the marshall will get the dog. Dogs must have a collar with license tag in plain sight. F. J. WENCK, MAYOR.

Mr. E. G. Mellem, of Goodell was a business caller at the Times Office yesterday. He is the manager of the Farmers Elevator at Goodell and a fine fellow—but he has a most peculiar name and cautioned us not to spell it backwards., but we did and find it makes no difference to him or anybody else whether the name Mellem is spelled frontward or backward.

FOR SALE—Good second hand McCormick corn binder, in good condition and running order. Will sell or trade for 6-800 lb. steers. Call Oscar Swanson. A-4tfc

The "Class in the Corner" of the English Methodist church went out to the country home of Otto Pringnitz Friday evening to enjoy a social good time. The evening was spent in playing games of various kinds after which ice cream. cake and watermelons were served to all and a second and third helping was in order which still left plenty of good things to eat. All report that they had a most enjoyable evening.

FARMERS! Do you need any printed envelopes or letter heads Get them done at the Times Office. We have all modern machinery and electrically equiped.

There were seven revenue men in Klemme the fore part of the week. Don't get scared because of the great number as that is the way the birds travel now days—big numbers and quick clean up is their system. The Klemme ball team fell under their axe and had to come thru with 15 iron men for the privilege of playing ball. That is the first we knew that a ball team had to pay a revenue in order to play ball. One of the birds called on us to tell us the latest fashion for printing show tickets.

FOR SALE—A fine reed baby carraige, in excellent shape and as good as new. Inquire at the Times Office. J-14tf.

The Henkel Construction Company, contractors on the North Iowa Pike, east of town, have moved their outfit and are now working from the east end of the job. They quit on this end when about twenty rods from the Nelson corner on the half mile road running north and south. They would have finished to the corner near their plant but the water in the ditch from which they drew teir supply played out. From this time on they will draw their water supply from the head of the lake and will experience no more difficulty from that quarter. They were forced to suspend operations on this end of the pavement Thursday of last week. Leader.

TURN COBS INTO DOLLARS

Engineering Experiment Station At Ames Seeks to Save Enormous Waste Corn Production

Iowa's corn crop yields something like 3,000,000 tons of cobs each year for which no economical use has yet been found. The country at large annually has more than 20,000,000 tons of these cobs, most of them waste, save perhaps in Missouri, where the "Missouri meerschaum" has its origin. It is estimated that only 2 per cent of the toal cobs produced is used for fuel.

If his waste could be made into a profitable by-product of the corn crop, it would mean a chance for added farm profits and because of this possibility. the salvaging of corn cobs is one of the problems on which the Iowa Engineering Experiment Station at Ames is working.

At the laboratories of the experiment station at Ames cobs have been transformed into paper pulp suitable for a srawboard substitute. Thru destructive distillation they have yielded acid tar, wood alcohol and charcoal in greater quantities in weight for weight than wood, and the tar seems to have superior quality. Cobs have also yielded a pitch of value, acetic acid, formic acid and crude pyroligenous acid. A specially important chemical produced from cobs is furrural, which now sells for about $10.00 a pound, because it is not abundantly produced otherwise. Furfural could probably be substituted for alcohol, acetone, and other substances in processes of manufacture, if it were cheaper.

The chemists of the engineering experiment station expect to continue their work wih cobs until they find satisfactory industrial uses for them in some way or other.

AVERY CENTER NEWS ITEMS

Mr. and Mrs. Fred Wilkins and family spent Sunday at the home of Mr. and Mrs. Gus Church.

Glenn Ackerson, of Fort Dodge, who has been visiting relatives here for the past two weeks, returned to his home Friday.

E J. Wilkins and M. Kearney were Hampton callers Saturday.

Mrs. L. Youse and little raughter of Osage, Iowa, and Mr. and Mrs. Val Lahr of Shell Rock, visited relatives here last week.

Mrs. Dan Miller, of Goodell, visited her aunt, Mrs. Rachel Wilkins last Wednesday.

Mr. and Mrs. Wm. Kirkwood, of Klemme visited with Mr. Beidelfeldt Thursday.

Miss Lula Wilkins, who recently underwent an operation for appendicitis, returned home from Hampton last Monday.

Mr. and Mrs. J. F. Miller, of Austin, Minn., visited at the Dan Miller and Wilkins homes last week.

Fern Schmalle and family, of Torrington, Wyoming, who have been visiting here for some time, started for home Thursday. They drove through in their car. Anson Avery accompanied them home.

Miss Clara Johnson, of Goodell, visited at the Jay Griggs home Sunday.

$100 in Gold given away every Sunday at Bayside Amusement Park. Come get your share and see the fun. Free picnic grounds, Boating, Bathing. Fishing, better than ever. J23tf

G. P. McCullough has the agency for the Marshall & Co. Dry Cleaners of Mason City, Iowa. A-4-tfc

W. F. PAVEY
The Practical Blacksmith
OXY-ACETYLENE WELDER
Wagon, Buggy and Machine Repairing
Horse Shoeing and Plow Work A Specialty

WALTER F. LAU
Dealer In
Grain, Coal and Live Stock
A Square Deal Always
Phone 16 Klemme, Iowa

KLEMME DRAY LINE
Phone 2105
A share of your patronage is solicited. All work attended to promptly and carefully. We haul ceal quick.
LLOYD LAU, PROP.

DR. R. M. THOMAS
Veterinarian
All Calls are answered promtply.
Phone me at
Klemme — Iowa

BEN A. REEMSTMA
Farm and General
AUCTIONEER
Sales conducted to insure the owners highest approval. See me for dates and terms.
Phone 508
Klemme — Iowa

THE CITY DRAY LINE
—Is prepared to do your hauling carefully and promptly. We solicit your patronage. Charges reasonable.
Coal Hauling Done
Louie Knoke

Doctors Reuber & Zinn
Physicians and Surgeons
Office—Main St., opposite Hotel, Phone 19.
CALLS NIGHT AND DAY PROMPTY ATTENDED
Large latest Xray and Electro Therapeutic Machines.
Eyes Examined and Refracted. Glasses Fitted.

DOCTOR MISSMAN
PHYSICIAN SURGEON
OFFICE--State Savings Bank Building, 'Phone No. 1105
RESIDENCE--North of Park, 'Phone No. 1109
X-Ray Radiographs Electrical Treatments
Eyes Tested Glasses Fitted

Trunks, Traveling Bags, Suit Cases

The season is here. You are possibly anticipating a vacation or maybe getting ready to attend college somewhere. We wish to say that we have a full and complete line of the above mentioned line, and priced within your limit. Come in and see what we have to offer.

Just received a shipment of Hart Schaffner & Marx Suits. You'll have to see these new styles and models to appreciate them. All the rich colors and mixtures in Brown, Green anb Gray.

Call at the store within the next week or so and see the new garments that are coming in from time to time.

You will note that clothing is cheaper--consequently lower prices to the consumer. Shoes, neckwear, shirts hats, etc., arriving daily.

GET TO KNOW

GILDNER BROS. & JOHNSON

The Home Of
Hart, Schaffner & Marx Clothes
GARNER, IOWA

16 STORES

Buy Oil and Grease Here

We always carry a full line of oil and grease at right prices.

French Anto Oil
"Keeps your motor young"
Moco Hard Oil
Moco Axle Grease
Moco Machine Oil
Moco Castor Machine Oil
Trnsmission Grease
Gear Compound
Powered Graphite
Tractor Oil
Separator Oil

Two grades of gasoline and kerosene

JACOBS & SON

SOMETHING TO THINK ABOUT

By F. A. Walker

WASTED ENERGY.

WHAT struck Madame Curie most in America was the electric, nervous energy that she found in the cities.

She made the suggestion: If all this power were used to further one great work, how tremendous the result would be!

There spoke the woman of science.

The true discoverer in the natural world uses imagination as well as observation in finding out things.

Madame Curie and her husband knew that radium existed before they succeeded in releasing it from the material in which it was hid.

Her attitude towards the busy life around her is naturally different from that of the ordinary spectator who only looks at the surface commotion.

* * * *

The difference between the two is like that between a couple of visitors to Niagara Falls.

To one the great rush of waters is nothing in the world but a physical curiosity. He objects to any interference by man with the appearance of the scenery.

To the other the important thing is quite different.

He is thrilled at the thought that through human ingenuity the water has been harnessed and the energy tapped and stored up. This is carried long distances and made to do all sorts of useful work.

* * * *

The triumph of man's mind over nature is as great as the triumph of the vast stream over the rocks through which it forced its way in the course of countless years.

It is only necessary, for instance, to watch the crowds going to work in opposite directions in a great city to get the idea.

To a Francis Bacon, a Benjamin Franklin, or a Madame Curie—taking these as representative of the scientific spirit—the world must look like a place that is largely organized for inefficiency.

* * * *

A large part of the work done by men and women in the course of a day has as little result as the beating of the waves of the sea on the shore.

Whether a machine is good or bad, comparatively perfect or imperfect, depends on the question of waste.

In the physical as in the industrial world, progress depends on the success with which means are adopted to ends.

So the old saying is true: Success depends on trifles and success is no trifle.

(Copyright.)

LYRICS OF LIFE

By DOUGLAS MALLOCH

GIVING.

HE PUT his name on every list,
He was a true philanthropist—
And yet a mighty lot he missed
In giving of his self:
He gave his gold, but let a few
Good friends disburse the check he drew,
And so one joy he never knew—
He never gave himself.

His money did a lot of good:
It found the needy neighborhood—
And yet he never understood
The thing we have to give,
The thing we need to give to men,
Besides our money now and then,
The thing we have for giving when
Men's lives are hard to live.

Oh, wealth is much, but much the hand
That finds the fallen brother and
Restores him to the solid land
When tossed upon the seas;
Oh, wealth is much, but much the smile
That lifts the other man the while
You give a little of your pile
For his necessities.

So go yourself and do not send:
Be both the giver and the friend;
Be not too rich, too high, to bend
To lift the man you aid —
Seek out the soul that is adrift,
Bring gold to help but love to lift,
And you shall feel, for every gift,
A thousand times repaid.

(Copyright.)

MOLLIE'S TRIAL

By AGNES G. BROGAN.

(©, 1921, Western Newspaper Union.)

"Now did you see that?" asked Mollie, dismayed, "there go the tops of my hollyhocks."

Her new neighbor's eldest boy could be seen from Mollie's window gleefully dismanteling her tall plants of their flowers, while in the rear a grinning trio admired his boldness.

"Here you," cried Mollie, in as sharp a tone as it was possible for Mollie to use, "keep to your own side of the garden. You ought to be ashamed?"

Almost in tears, Mollie turned to her elder sister, Mrs. Manly. But now, the younger sister found not the championship she expected. Mrs. Manly instead, leaned out of the latticed window with a smile of sudden interest upon her face.

"Who?" she asked eagerly, "is that tall fine looking man? Tell me, Mollie." Her sister stared aggrieved.

"Why that," she replied, "is the doting father of those five irrepressible, boys."

"The father!" exclaimed Mrs. Manly. "And you spoke of the boys as being motherless? What a pity, that there are five."

"I fail to see what his wifeless condition has to do with me," said Mollie crisply.

She had caught her sister's inference.

"The sour faced woman who keeps house for the man and his cherubs, told Chloie that the boys might have been better, if they had not been left motherless."

Mrs. Manly drew in her head, disappointed.

"And he has such a fine face—your new neighbor Mollie," she regretted. "If only he had happened along before he took unto himself a wife. Or at least if he did not now possess those five terrible boys—"

Half impatient, half laughing, Mollie turned to her sister.

"You poor match-making hopeful," she said, "will you never give up your fancies for me? Now, that I have that careless father here in his garden, I shall go down in my severest manner and call him to task. A spinster has some rights of her own, even hollyhock-flowers, and pet cats.

Indulgently smiling, Mary Manly watched her small graceful sister, ascend a small ladder upon her own side of the garden wall, and beckon her neighbor to conference. The neighbor came with alacrity. He appeared almost as joyous as young Danny had, in his guilty pursuit of hollyhock blossoms. The conference lasted sometime, ending peaceably with a floral offering from the opposite side of the fence. The neighbor had evidently given in exchange for Mollie's denuded plants, a rare and blooming one of his own, and as Mollie precariously descended with her burden it was necessary for the neighbor to hasten around to her side of the wall, and assist her.

"His name," Mollie calmly confided, "is John Ainsworthy. He has taken the place for the summer. The Lemon—it seems that the boys dub their crusty housekeeper 'The Lemon'—has no control over their actions; Mr. Ainsworthy will reprimand them." Mollie turned her face away.

"He reminded me of the fact," she said, "that they have no mother."

"It was upon the following morning, that Mrs. Manly again saw her sister ascend the ladder to the garden wall. This time she bore a basket of Chloie's fresh baked cookies, and enjoyed tossing them to the freckled faced urchins, hastily congregated beneath. The boys caught the cookies with triumphant shouts. Their manner of acceptance leaving much to be desired.

"Hit us another, Peachy," cried Danny. Mollie reddened in indignation. "If that is the way you are going to talk to me," she admonished, "not another cookie."

"Ah! say!" exclaimed Pete, the second boy, "Dan means all right, Peachy. That's what we call you when we're alone."

Mollie was shamedly pleased.

"Peachy!" they named her, these strange half-civilized young creatures. And when evening came, more often than not Mollie rode in the new neighbor's car—at the new neighbor's side, with the delighted boys crowded in behind. Mrs. Manly became seriously alarmed. From her sister's first open condemnation of John Ainsworthy and his family Mollie had relapsed into determined silence upon the subject. Mrs. Manly's cleverest efforts could bring from her no word. Mary Manly at last deliberately put her question. Mollie laughed happily.

"I do love John Ainsworthy," she admitted, "and I am—going to marry him.

"The boys," she added, "are some that were brought to John's notice as in need of assistance. They are orphans and recently convalescent. John conceived the idea of bringing them out here for the country air. John is a bachelor, you see, and heretofore had no one to think of save himself. From now on," added Mollie cheerfully, "he will have me." She sighed. "I will miss those boys," she said.

Declined the Honor.

"So you have named a new brand of cigars after me, have you?" said the celebrity.

"I have taken that liberty, sir," replied the manufacturer.

"Well, I wish you would call it something else. I have tried one."

FARM POULTRY

ARRANGEMENT OF DUCK FARM

Should Be Located on Light, Sandy Soil, With Convenient Facilities for Watering.

(Prepared by the United States Department of Agriculture.)

Duck farms are usually located on light, sandy soil, preferably on sloping land, where the droppings will leach freely into the soil, so that the land keeps sweet and clean. The farm should have good shipping facilities to aid both in shipping products and in buying supplies. The arrangement of the buildings should be planned to economize labor and allow for future increase of the equipment.

The incubator cellar should be convenient to the brooder house, the brooder house to the growing house

Young Green Ducks, Ready for Market.

and pens, and these buildings to the killing house. The pens in the houses, the outside yards, and the arrangement of the buildings should be planned so that the ducks may be easily driven from house to house as desired. The feed room or house should be centrally located.

Convenient watering arrangements are essential where large numbers of ducks are kept, as they require a large amount of drinking water, say poultry specialists of the United States Department of Agriculture. While ducks may be kept successfully under very intensive conditions, it is advisable to allow considerable yard space. Double yards, which may be rotated and planted to quick-growing crops, such as oats, wheat and rye, are good for intensive duck farms.

It is advisable to have a pond or stream for the breeding ducks, as they usually give better fertility under these conditions, although on some successful duck farms the ducks are always kept on dry land. The young green ducks on some farms which have a pond are not allowed to go into the water except to bathe and clean their feathers just before marketing. Other growers, however, allow the green ducks free access to ponds or streams until they are marketed.

CHEAP COOP FOR BACK YARD

Inexpensive House Will Prove Entirely Satisfactory Where Small Flock Is Kept.

It is not necessary to spend much money for housing if you are going to keep a small flock of hens in your back yard. Indeed, it is unwise, say poultry specialists of the United States Department of Agriculture. One or two piano cases or a large packing box may often be made into an acceptable home. But whatever you build should be made dry and free from drafts, and have good ventilation. The United States Department of Agriculture has numerous bulletins giving directions for this kind of construction, and any of these are available for the asking, or for a very few cents where a charge is necessary. A card to the division of publications, United States Department of Agriculture, Washington, D. C., will get you what you need.

EGGS PRESERVED WITH LIME

Will Be Found Quite Satisfactory Where Water Glass Is Difficult to Obtain.

If water glass is not obtainable, lime may be used for preserving eggs, say specialists of the United States Department of Agriculture. It is not considered so good as water glass, as in some instances eggs preserved by this method have tasted slightly of lime, although at other times limewater has proved entirely sastifactory.

To preserve with lime, dissolve two pounds of unslaked lime in a small quantity of water, and dilute with five gallons of water that has previously been boiled and cooled. Allow the mixture to stand until the lime settles, then pour off and use the clear liquid. Place clean, fresh eggs in a clean earthenware crock or jar, and pour the clear limewater into the vessel until the eggs are covered. At least two inches of the solution should cover the top layer of eggs.

HOME TOWN HELPS

IN FIGHT FOR CIVIC BEA

Commercial Interests of Kansas Unite for War on Billboards on Boulevards.

The commercial interests of K City have gone on record as e of the "uglies."

The city planning and public i ings committee of the chamber of merce adopted a resolution, tak definite stand against "the ente ment of either filling stations or boards on the city's boulevards homes."

The resolution stated that the ber members are heartily in a with and desire to lend their support to the joint resolution of two houses of the council to the that filling stations and billb should not be permitted to destro effect of Kansas City's boulevard tem.

After a protracted discussio committee declared in favor of a cal option" on the uglies. By t was meant that each neighborhood permitted to decide whether billboa or filling stations should be allowed locate in that vicinity. The resid whose homes are within view, or w in close proximity of the ugly, sh have a voice in denying or permit its location, the committee mem believed.

Billboards in certain localities not objectionable if properly co structed and lighted, in the opinion the committeemen. But their plac not in residence neighborhoods or boulevards, they agreed.

WAR ON INDUSTRIAL UNRES

"Community Service" Idea Is Spreading, for Many Good and Substantial Reasons.

"Community Service, Incorporated shortly will take its place as a definite factor in the industrial life of Illinois.

This announcement comes through Maj. A. A. Sprague, chairman of the executive-financial committee for Illinois. Organization has been complete for Illinois and the plans for the establishment of the work are under way.

The aim of Community Service is to improve living and leisure conditions that through their development a peaceful, settled and contented community atmosphere will prevail and industrial unrest to a great degree be removed.

The work of the organization has passed the experimental stage. It has been found to be a very solid and substantial success in the big industrial communities of Bethlehem and Chester, Pa. The main work of Community Service is the solution of the leisure hour problem. A trained organizer will be sent to various communities to study conditions and make a survey of the social and recreational life, determining what is most needed and most desirable for the occupation of the leisure hours of the community and then assisting them to provide and build up a service system for themselves.

House Painting.

When the home owner's thoughts turn to house painting problems Californians, particularly, begin to wonder what color will be best for the movies. A location director for motion pictures in Hollywood, Cal., says that white houses are almost impossible for use in motion pictures and he hopes the people within the area of the picture industry will use neutral or dark shades when they do their house painting.

"Darker shades are more agreeable to the eye than those of dazzling whiteness," so this movie director says, "and they photograph better, in addition to blending with the natural colors of the landscape."

All-white houses are also hard on the eyes.

Beauty Not Matter of Expense.

Beautiful grounds need not be expensive. The loveliest flowers and plants that ever grew are found in the woods and along the banks of streams, in fence corners, and in fields and shady nooks. They are yours for the digging. What is rarer or prettier than a bed of wild violets and ferns in a shady spot near the house? Plant generously of perennials, so that they will bloom and grow year after year with little time and attention and give stability to your landscape effects.

Willie Had a Reason.

Willie Hopkins is only ten years old, but, strange to tell, he brushes his own hair and washes his ears without parental coercion. It must be admitted that Willie just started this most uncommon practice within the last few days. The young man's mother was dumfounded when she walked into his room and found him plastering down his hair with a brush.

"You're a very good boy," she said. "How did you come to think of brushing your hair and washing your face?"

Willie looked sheepish and then replied: "Mary Brown told me I was good lookin'."—New York Sun.

Don't Keep Auto in Barn.

The barn is a bad place for the automobile. Build a garage.

THE GIRL ON THE JOB

How to Succeed—How to Get Ahead—How to Make Good

By JESSIE ROBERTS

TRAVELING WOMAN.

THE traveling man has been an important member of our commercial life these many years, but the traveling woman is newer. However, she has come, and she is making good. The old notion that the work was too hard for her is rapidly dying away. Today traveling is not hard. A woman is no longer thought queer when she travels alone.

If you look forward to taking up this sort of work you need to ask yourself if you are qualified for the work.

You ought to be a good mixer and capable of taking care of yourself. You ought to have charm, the power of interesting people, and be an easy talker. You must make yourself thoroughly familiar with the line of goods you are to sell. Never try to sell something in which you do not believe. It can't be done.

You should begin by taking a course in some good school in salesmanship, with special work in the line you wish to follow, and you should follow this by workinig in a store or wholesale house. Make it clear that you wish to fit yourself to travel, and do not stay with any firm that is not willing to give you a chance to do this.

Once launched, it will depend on yourself as to how far you will go. But if you are a real commercial traveler you will get a lot of fun out of the life, plenty of experience, and you stand to make a lot of money.

(Copyright.)

SCHOOL DAYS

Realism.

Blake—That man Sphagetallo is certainly a naturalistic singer.

Blair—What do you mean by that?

Blake—Why, last night he sang "Rolling Waves" with such realism that twenty people in the audience had to leave on account of seasickness.

THE ROMANCE OF WORDS

"HURRAH!"

THOUGH apparently of Anglo-Saxon origin because it is an exclamation used principally by English-speaking people, "Hurrah!" is of Teutonic ancestry, being derived from the word hurr, also the basis of the English verb "hurry." It is, in fact, only an amplification of this German word, which made its first appearance in English in the form of "Hurray"—a pronunciation which is probably more popular today than the use of the broad "a" indicative of the "ah" sound.

Examination of the marching songs and martial literature of Germany at the time of the Napoleonic wars shows that "Hurrah!" was frequently used by the Prussian soldiery at that time and even began to seep into the French language in the form of hourra. But the residents of the other side of the Rhine preferred to cling to their "Vive!" an ejaculation which is interwoven with French history for centuries past. The Germans also soon abandoned the exclamation in favor of "Hoch!" but the English took it up and English-speaking people have found in it an extremely satisfactory means of expressing their enthusiasm and approval.

(Copyright.)

Foreign Talk.

"The hardest working foreigner I ever saw drove past here yesterday in his new car with some visitors."

"Hardest working—how?"

"He was trying to talk to his friends and still keep his hands on the wheel long enough to steer the car."

Happens That Way Sometimes.

The man who sat on his woodpile and told a funny story, expecting the wood to split," remarked the Observer of Events and Things, "evidently did not strike a responsive cord."—Yonkers Statesman.

MOTHER'S COOK BOOK

by Nellie Maxwell

Do not fear Today. And let all worry slide. All things that do not count—let them go, too. Work and help and love Today.

For this Today will never dawn again. —George Matthew Adams.

MIDSUMMER JAMS AND JELLIES.

SOME of these fruits will be out of season but with canned juices one may make delicious jellies:

Apple and Raspberry Jelly.

Cut up apples after washing them and removing the blossom end. Do not pare or core. Just cover with water and bring to a boil, cook until the apples are very tender and can be mashed easily. Drain through a jelly bag. To the apple juice add any amount of raspberry juice as a flavor. Measure the juice and boil hard for twenty minutes, skimming often. Allow three-fourths of the measure of sugar to the juice. Heat the sugar and add to the boiled juice, cook five minutes or until it jells from the spoon. A shaving of orange peel may be added if desired.

Grape Nuggets.

Take wild grapes green and crisp, halve and seed them. Add three-fourths the weight of sugar and boil thirty-five minutes. The product will jelly but the halves of the grapes will be apparent. Seal with paraffin.

Blackberry Jam.

Put one quart of blackberries in a pan with one-fourth of a cupful of water, boil until the berries are soft then add sugar to taste, a grating of orange peel or a bit of stick cinnamon. Cook until well broken, thicken with a tablespoonful of cornstarch mixed with cold water, cook until smooth. This jam will keep but is nice for immediate use. Serve with breakfast cereal and cream.

Mint Jelly.

Prepare apples as above and let drip over night. Measure the juice and add a bunch of mint or a rose geranium leaf, boil hard, skimming frequently, for twenty minutes; add the sugar, using three-fourths measure of sugar and boil five minutes. Pour into glasses and seal with paraffin when cold.

(©, 1921, Western Newspaper Union.)

WRIGLEY'S P-K'S

"AFTER EVERY MEAL"

WRIGLEY'S Newest Creation

10 for 5c

A delicious peppermint flavored sugar jacket around peppermint flavored chewing gum.

Will aid your appetite and digestion, polish your teeth and moisten your throat.

B129

WRIGLEY'S PEARMINT · WRIGLEY'S DOUBLEMINT · WRIGLEY'S JUICY FRUIT CHEWING GUM · UNITED PROFIT-SHARING COUPONS

The Flavor Lasts

OWN AND SOME OTHERS

ario Writer Had His Contribution Returned, With More Than Simple Interest.

x Beach, who has forsaken the ession of novelist for the more tive one of scenario writer, said Hollywood tea:

is a common enough thing for od man to dash off a scenario in ek or so and get $10,000 for it, scenario writing, nevertheless, all beer and skittles."

. Beach chuckled.

here's an English poet in our t," he said, "who recently decid- make his debut in the film world. other day as I was lunching with the bell rang and the servant ght in a bulky envelope.

he English poet examined the script in the envelope. Then he d his teeth.

This is what I call rubbing it in,' narled. 'I sent the Star Film cor- tion four scenarios last week, and ed if they haven't returned me '"

Embarrassing.

wish you would send some one to talk with this man about this " said the head salesman to the ident.

What's the idea? This is an im- ant matter and you are supposed ke care of it."

know; but it will be terribly em- rassing to both of us. You see, this is the former husband of my pres- wife."

What Did He Mean?

agine the shock that the congre- on of an Indianapolis church re- ed when its pastor, at the close of offertory, looked down on the col- ng plates and remarked:

Evidently there is a stranger here ght. I see a strange dollar bill in collection."

Got a Backhander.

What did Edith say when you asked for her hand?" "She simply said, take the palm!'"

One Day With the Lord.

But, beloved, be not ignorant of this one thing, that one day is with the Lord as a thousand years, and a thousand years as one day.—II Peter 3:3.

Shave With Cuticura Soap

And double your razor efficiency as well as promote skin purity, skin comfort and skin health. No mug, no slimy soap, no germs, no waste, no irritation even when shaved twice daily. One soap for all uses—shaving, bathing and shampooing. Advertisement

Demonstrated on Spot.

Miss R. sends us the story of a clergyman who was attending the commencement exercises at a certain college for girls. The reverend gentleman said with great unction to an interested group, "I approve of the higher education for women because of the refinement, the culture, it inevitably fosters in our young women, and which is so manifest today in all the exercises."

Just then a sweet girl graduate came rushing across the campus, waving her diploma frantically aloft and shouting, "Through, by gosh!"—Boston Transcript.

Modest Declaration.

"You have served your country a great many years."

"I have," admitted Senator Sorghum."

"Your people have absolute confidence in you?"

"I won't say that they always have absolute confidence. But it has always happened that they'd rather take a chance on me than they would on the other fellow."

Familiar With Scripture.

The Squire (to his gardener)—I wonder, John, that you don't get married. You know that the first gardener who ever lived had a wife.

John—Yes, sir, but you'll remember that he did not keep his job long after he had her.—London Answers.

Don't expect to make a good reputation by spending your time contradicting lies.

No hot cooking
No trouble to serve

For breakfast or lunch, no food is quite so convenient or satisfying as

Grape-Nuts

Served from the package, with cream or milk—full of splendid body-building nutrition. Its flavor and crispness charm the taste—a splendid summer food.

"There's a Reason" for Grape-Nuts

Sold by grocers

LIVE STOCK FACTS

CAMPAIGN FOR BETTER SIRES

Department of Agriculture Is Aiding Movement by Issuing Number of Publications.

(Prepared by the United States Department of Agriculture.)

In response to many requests for information to be used in starting better-sires movements in various localities, the bureau of animal industry, United States Department of Agriculture, has prepared a list of available publications and other material in the department. It has also furnished data useful to persons interested in legislation for restricting the use of mongrel sires.

Except when the open range is involved, however, or there is need to control inferior sires from running at large, specialists of the bureau prefer a continuance of educational work to legislation. They place emphasis on the fact that the work, although involving certain records and blanks, is strictly educational. To aid in conducting educational campaigns, the department has issued a number of circulars, posters and newspaper articles, as well as much mimeographed material. A booklet entitled "Better Sires—Better Stock," explaining the movement, can be obtained by addressing the United States Department of Agriculture, Washington, D. C. Other material on this subject is:

A Purebred Sire.

Yearbook Separate 816, Harnessing Heredity to Improve the Nation's Live Stock.

Department Bulletin 905, Principles of Live Stock Breeding (semiscientific). Price, 15 cents.

Farmers' Bulletin 1167, Essentials of Animal Breeding.

Enrollment Blank for Better Sires—Better Stock Crusade (on which live stock owners agree to use good purebred sires).

Specific Facts and Figures on Benefits Following Use of Better Sires.

County Live Stock Survey Blank.

Poster, Which Way Is Your Live Stock Going?

Poster, Purebred Sires and Herd Improvement.

Several sets of 72 lantern slides each have also been prepared by the department and a motion picture is now in the making.

MILK HELPS YOUNG ANIMALS

Skim Milk and Other Creamery By-Products Are Useful Feeds for Pigs and Calves.

While whole milk is nature's balanced food and is valuable for young animals, skim milk and other creamery by-products, such as buttermilk and whey, are also useful feeds, say specialists of the United States Department of Agriculture. Skim milk is fed to young pigs in the proportion of about three pounds to one of concentrates, such as cornmeal or shorts. Buttermilk, which has not been diluted too much with water, has nearly the same feeding value as skim milk. It is a better food for swine than for calves because it is apt to cause digestive disturbances when fed to the latter, unless considerable care is used. Whey is used almost exclusively in feeding swine. It is about two-thirds as valuable as skim milk as a food. Accordingly from ten to twelve pounds of whey are equivalent to one pound of grain. Sweet skim milk, when supplemented with other feed such as corn meal or wheat shorts, is very good for young calves. If beef calves are to be fed skim milk, they should be fed in practically the same manner as dairy calves.

HIGHER PRICES FOR HORSES

Farmers Are Advised to Breed More Heavy Draft Animals Wanted for City Hauling.

Heavy draft horses are in greater demand and commanding higher prices than at any time in the last 20 years, according to the proprietor of a Boston trucking concern which maintains 100 horses and 28 auto trucks. In a letter received at University farm he says: "For the short haul the horse has no competitor. We buy at any time and have paid as high as $600 each, but are not getting as good horses as we would like to use. We believe the peak stage of motortruck sales and use has been reached. Farmers should be encouraged to breed better horses."

Improved Lawn Mower.

A lawn mower that will successfully cut the grass on the incline of a terrace and that will not require its operator to pull it up and down, nor run up and down the grass bank himself, is described in Popular Mechanics Magazine. In construction the new device does not differ greatly from the old-style lawn mower. Instead of the stationary handle, the new machine has a pivoted handle set on a toothed quadrant. By lifting a stop pin from between the teeth of the quadrant, and setting it to the desired point, the mower is brought into an angular position relative to the operator, so that he can cut a lengthwise swath on the slope without leaving the ground level.

Wisdom.

"The boss handed me a cut in wages today."

"Did you stand for it?"

"I did. I've three relatives who were laid off altogether."

After Thorough Trial a Detroit, Mich., Man Endorses Pe-ru-na

The following letter written from Detroit, Michigan is no snap judgment expressed on the merits of Pe-ru-na, the well-known catarrh remedy, but rather a mature, sober opinion formed after a full year's trial.

This is the way Mr. Michael Fako of 906 East Palmer Avenue, in the Michigan Metropolis, writes: "After using PE-RU-NA for about one year will say I have found it a very good medicine for catarrh. It has helped me a great deal and I am very well satisfied. I have gained in weight, eat and sleep well, my bowels are regular and better color in my face.

"PE-RU-NA has done wonders and to me is worth its weight in gold. I shall continue to use PE-RU-NA as long as I live and recommend to my friends who are troubled with catarrh."

Nothing can be more convincing than an endorsement of this nature from an actual user. There are many people in every community whose experience, in using Pe-ru-na, has been identical with Mr. Fako's. It is the standby for coughs, colds, catarrh, stomach and bowel disorders and all catarrhal conditions,

Put up in both tablet and liquid form. SOLD EVERYWHERE.

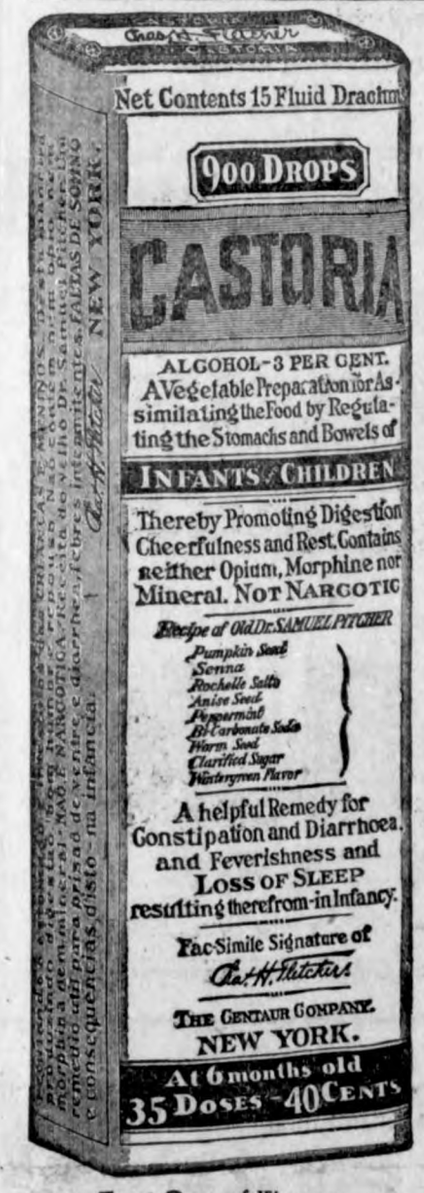

Exact Copy of Wrapper.

Children Cry For Fletcher's CASTORIA

Special Care of Baby.

That Baby should have a bed of its own all are agreed. Yet it is more reasonable for an infant to sleep with grown-ups than to use a man's medicine in an attempt to regulate the delicate organism of that same infant. Either practice is to be shunned. Neither would be tolerated by specialists in children's diseases.

Your Physician will tell you that Baby's medicine must be prepared with even greater care than Baby's food.

A Baby's stomach when in good health is too often disarranged by improper food. Could you for a moment, then, think of giving to your *ailing* child anything but a medicine especially prepared for Infants and Children? Don't be deceived.

Make a mental note of this:—It is important, Mothers, that you should remember that to function well, the digestive organs of your Baby must receive special care. No Baby is so abnormal that the desired results may be had from the use of medicines primarily prepared for grown-ups.

MOTHERS SHOULD READ THE BOOKLET THAT IS AROUND EVERY BOTTLE OF FLETCHER'S CASTORIA

GENUINE CASTORIA ALWAYS

Bears the Signature of

Chas. H. Fletcher.

THE CENTAUR COMPANY, NEW YORK CITY.

Metal and Paper Money.

Only gold coins are worth their face value by reason of the gold in them at the world rate of $20.67 an ounce. Silver and other coins do not have metal in them that equals their face value. Their value is depreciated by an over issue of paper currency, as has generally occurred in European countries, and by the demand for American dollars in bills of exchange to pay for American exports which have been greatly in excess of American imports. Under more normal conditions the demand for bills of exchange in America and other countries about balance, and keep most issues of money at a parity.

Busy Bertha.

The dear old lady was traveling in a compartment of an English train and, what with her knitting and watching the scenery and her guide book, she was enjoying herself about as much as old ladies usually do. Then a young soldier, carrying a rifle, came in and sat opposite her. Immediately she stiffened up and presently said, in no unmistakable tones:

"Sir, will you please put the nozzle of your gun out of the window?"—Harper's Magazine.

Why Jimmy Balked.

Mrs. Jones was at a loss at first to understand why her son, Jimmy, aged ten, was unable to endure the society of his Aunt Clara.

"Why, my son," said the mother, finally, "she is always so nice to you—always patting you on the head!"

"Yes," said Jimmy, "with her knuckles."

LUCKY STRIKE "IT'S TOASTED" Cigarette

Flavor is sealed in by toasting

The American Tobacco Co.

AMUSED HIS NAVAL HOSTS

Lawmaker Eminently Justified His Reputation as a Man of Some Eccentric Doings.

One of the new members of the house of representatives, who is regarded as a somewhat eccentric person, was a continual source of astonishment aboard a transport on her trip to the bomb-dropping experiments off the Virginia capes. Examining an instrument aboard the vessel, and being informed it was a range finder, he inquired how far it would shoot. Being loaned a telescope to make a better examination of the battleship Iowa, he looked through the big end instead of the little one and then complained he could not see anything. He followed this with a denunciation of a naval policy which permitted the purchase of such useless things.

But the thing that interested some of his colleagues most was the fact that he brought no baggage aboard, not even a toothbrush, so far as anybody could find out.

"Why should I bring any baggage?" he asked. "We're only going to be gone four days aren't we?"—Brooklyn Eagle.

A Moneyed Crowd.

"Sir," exclaimed the artist who had been engaged to entertain the Wadleigh guests, "my contract he call for two songs zis evening. You ask me to sing three. It's one outrage. I sing before zee crowned heads of Europe."

"Oh, that's all right," said Mr. Wadleigh, soothingly. "You are not before the crowned heads of Europe now, but real people. Why, there's enough money represented in this little gathering to make the fortune of the average king look like a collection taken up for a children's outing."—Birmingham Age-Herald.

Insect Carries Bacteria.

It appears that infection-spreading must be added to disastrous voracity in our indictment of the striped cucumber beetle. The United States Department of Agriculture finds that the bacteria of cucumber-leaf wilt are carried in the jaws of this beetle, and in the intestinal tract may survive the insect's hibernation, prepared to attack the first leaf of spring. This is the first time insects have been known to carry bacteria throught the winter.

Physiological.

One Saturday afternoon a woman entered a grocer's shop. After ordering her weekly list of goods the grocer asked her if she would be good enough to take the things with her.

She became indignant.

"Well, ma'am," replied the grocer, "I'm sorry to have to ask you to take them, but I've no one here—my right hand's away with a swollen foot."

Western Canada Land of Prosperity

offers to home seekers opportunities that cannot be secured elsewhere. The thousands of farmers from the United States who have accepted Canada's generous offer to settle on FREE homesteads or buy farm land in her provinces have been well repaid by bountiful crops. There is still available on easy terms

Fertile Land at $15 to $30 an Acre—land similar to that which through many years has yielded from 20 to 45 bushels of wheat to the acre—oats, barley and flax also in great abundance, while raising horses, cattle, sheep and hogs is equally profitable. Hundreds of farmers in Western Canada have raised crops in a single season worth more than the whole cost of their land. With such success comes prosperity, independence, good homes and all the comforts and conveniences which make life worth living.

Farm Gardens, Poultry, Dairying are sources of income second only to grain growing and stock raising. Attractive climate, good neighbors, churches and schools, good markets, railroad facilities, rural telephone, etc.

For certificate entitling you to reduced railway rates, illustrated literature, maps, description of farm opportunities in Manitoba, Saskatchewan, Alberta and British Columbia, etc., write

A. E. PILKEY
Fifth St., Des Moines, Ia.

Authorized Agent, Dept. of Immigration and Colonization, Dominion of Canada

160 ACRE FARMS IN WESTERN CANADA FREE

80 Years Old —Was Sick

Now Feels Young After Taking Eatonic for Sour Stomach

"I had sour stomach ever since I had the grip and it bothered me badly Have taken Eatonic only a week and am much better. Am 80 years old," says Mrs. John Hill.

Eatonic quickly relieves sour stomach, indigestion, heartburn, bloating and distress after eating because it takes up and carries out the excess acidity and gases which cause most stomach ailments. If you have "tried everything" and still suffer, do not give up hope. Eatonic has brought relief to tens of thousands like you. A big box costs but a trifle with your druggist's guarantee.

ABSORBINE
TRADE MARK REG. U.S. PAT. OFF.

Will reduce Inflamed, Strained, Swollen Tendons, Ligaments, or Muscles. Stops the lameness and pain from a Splint, Side Bone or Bone Spavin. No blister, no hair gone and horse can be used. $2.50 bottle at druggists or delivered. Describe your case for special instructions and interesting horse Book 2 A free.

W. F. YOUNG, Inc., 310 Temple St., Springfield, Mass.

-:- LOCAL NEWS THAT MAY INTEREST YOU -:-

No wonder the fat man chuckled

I SWELLED with pride.
THE FAT man next to me.
WAS READING one.
OF MY cigarette ads.
AND I felt him chuckle.
NOW NO one had ever.
PRAISED THAT ad.
SO I had to ask.
IF HE liked it.
AND HE said, "Sure."
AND LAUGHED some more.
THEN HE said.
"LOOK HERE" and pointed.
AND WHERE I'd written.
"PURE TOBACCO."
THE PRINTER had set.
"PURE TABASCO."
AND THAT'S why the man
THOUGHT MY ad.

WAS HOT stuff.
BUT THEN he said.
"FORGET THE ads.
I NEVER read 'em.
BUT LEMME tell you.
SOMETHING DIFFERENT.
THEY OUGHT to say.
ABOUT THAT cigarette.
AND THAT is this.
THEY SATISFY."
AND DARNED if I don't think
HE REALLY believed.
HE WAS giving me.
SOMETHING NEW!

YOU can blame it on the printer if you don't see "They Satisfy" in a Chesterfield advertisement. But be sure of this—you'll find it in the cigarette every time. Wonderful Turkish and Domestic tobaccos, wonderfully blended—it sounds easy. But you'll find nothing else like Chesterfields. *That blend can't be copied.*

Air-Tight Tins of 50

Ask your dealer to show you the new vacuum-sealed tins of 50 Chesterfields. A compact, convenient and absolutely AIR-TIGHT packing—the cigarettes keep fresh indefinitely.

They Satisfy **Chesterfield**

CIGARETTES

LIGGETT & MYERS TOBACCO CO.

FORDSON

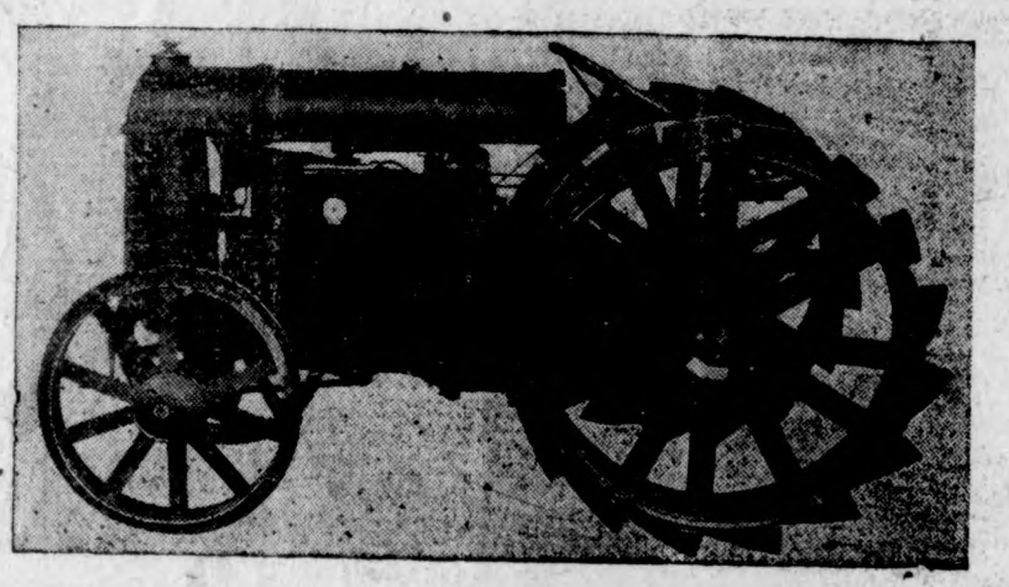

Shorter hours on the farm

The Fordson saves from thirty to fifty per cent of the farmer's time.

Fewer horses on the farm

The Fordson does the work of from four to six horses.

Less farm help

One man with a Fordson can do more work easier and with less expense than two men with horses.

More money for the farmer

A farmer with a Fordson can raise more crops easier and with less expense He therefore makes more money.

O. B. ANDERSON

Fomerly Klemme Auto Co.,

Klemme and Vicinity

Henry Lewis shipped out a car load of poultry Saturday night.

See Jacobs & Son for your hardware. A-11-tf

Jacobs & Son for stoves and ranges, paint and oil. A-11-tf

Globe, Majestic. Quick-Meal and Coles Hot Blast. Jacobs & Son. tf

FOR SALE—A six room house, on Main St., one lot, double garage, cistern. J. B. Spitler. A-11tfc

Mr. and Mrs. George Musfelt and baby of Clarion, visited relatives and friends here Sunday.

The Royal Neighbors met with Mrs. Kirkwood last Friday evening. The ladies report a good time.

The Nihoof brothers of Belmond were Klemme visitors Saturday. The brothers in this case are also twins.

Miss Bernice Skinner, of Algona, was visiting with Rev. and Mrs. A. H. Meyer Sunday.

C. C. Tessier, of Garner was doing electrical work in tris vicinity the fore part of the week.

Miss Holdaeichneier, of Sheffield, Iowa, came Tuesday for a visit with Mr. and Mrs. Henry Lewis.

Mrs. Henry Josten returned from the hospital last week, greatly improved in health.

Mr. and Mrs. Harry Gibbs are the proud parents of a baby boy who arrived at their home Monday.

Maxine McCullough, of Garner, came Sunday for several days visit with her brother Gearald and wife.

Mr. Frank Carpenter is building a new house in the north west part of the city:

Mrs. Letch and her daughter, Mrs. Tony Boller. of Goodell, were Klemme visitors Monday between trains.

Chas. Velau and Henry Suckow drove over to Britt Monday on business.

Mrs. Will Enabinet, of Kanawha, was a Klemme shopper Friday of the past week.

Mrs. Ben Knoll and sister returned Saturday from their out of town visit.

Rev. Suckow, of the Congregational church of Forest City, preached at the First Methodist church here

Mr. and Mrs. C. F. Keraus, of Clear Lake were over Sunday visitors in Klemme.

The County Treasurer of Winnebago county was a business caller in Klemme Saturday.

Mrs. Treganza and daughter Miss Nora, of Britt, were Klemme callers last Thursday.

Mrs. Henry Griffen, of Goodell was a Klemme caller Monday of this week.

Bamman Brothers have sold their garage at Garner. "Dick" was at one time the chief mechanic in a Klemme garage.

NOTICE—I will not be responsible for any debts incured by my children. Mrs. Emma Schwichtenberg. A-11-28-p

Mrs. Missman and son Bernes went to Belmond Saturday for an over Sunday visit with Mrs. Missman's parents,

Mary and George Dickinson of Crystal Lake came last week for a visit with their aunt, Mrs. A. Kirkwood.

Mr. and Mrs. George Musfelt are the parents of a fine baby now. They were here Sunday visiting his parents, Mr. and Mrs. Fred Musfelt.

Sunday.

Miss Ruth Thornlund, of Chicago, is here visiting with her sister, Mrs. Oscar Swanson.

Mr. Will Doyle, of Elma, Iowa, came last Thursday and left the following day for a short visit with his brother Howard and wife here.

Miss Laura Brooks. Mrs. J. W. Brooks, Mrs. Stearnes and Mrs. Howard Doyle, were all calling on friends in Belmond last Thursday.

Mr. and Mrs. Fred Gates are here from Ingram, Wisconsin, visiting their daughters, Mrs. Ben Ridder and Mrs. Ben Riemer, and other Klemme friends.

M. O. Hocum and family left Sunday morning for Gowrie, Iowa, and Omoha, Nebraska, for a visit with relatives for a week. They drove in their Hudson car.

Mrs. Ed. Jenison and daughter. Gladys and Iola, of Belmond were Klemme callers yesterday.

Cal hTomas was up from Goodell yesterday on business.

The dates for the Hancock County Fair at Britt this year are Aug. 30-31 and Sept. 1 and 2. Make your arrangements accordingly so you can attend a day or two.

Mr. and Mrs. Peter Thompson and family, of Paton, Iowa. came Tuesday for a visit at the Pete Merkel home. Mr. Thompson is a brother of Mrs. Merkel.

Art Schoenwetter, wife and their daughter, autoed to Nora Springs, Iowa, Sunday. Miss Myrle Schoenwetter of Garner accompanied them on the trip.

Mr. Cramer, of Des Moines was a business caller in Klemme Tuesday. He is looking for a store and was here to get some pointers from the good stores in Klemme.

Mr. and Mrs. T. F. Mitchell of Swea City, Iowa, autoed down from there Saturday night to make an over Sunday visit with relatives and friends here. They returned to their home Sunday evening.

J. N. Day and family, Mr. and Mrs. Will Smith and daughter Mabel drove to Lake Okoboji Sunday. They went there to be present at the dedication of the Nissen Memorial building a the Methodist Camp.

Mr. and Mrs. H. J. Waterstreet and two children from Winnebago, Illinois, came Sunday for a visit at the home of Mr. and Mrs. R. B. Irwing, and other Klemme relatives and friends.

Fred Shipley, of Spencer, is visiting at the B. Richards home this week. He was in town Tuesday evening meeting old friends.—Garner Signal. Fred was at one time the editor of this paper and is well known here.

Mr. and Mrs. Wm. Lamar, the druggist of Goodell was here Sunday for a visit with Mr. and Mrs. E. S. D. Kahrs. In the afternoon they drove over to Clear Lake.

R. A. Jorgenson was a business caller at Goodell last Friday.

Miss Annetta Schuldt left for her home at Gladbrook, Iowa. last week Thursday. She has been spending a couple of weeks here visiting friends and relatives. She will attend the Morningside College at Sioux City this year.

Clarence Larsen and family, of this place, accompanied by Mr. and Mrs. Buford Meyer, of Mason City, drove to Iowa Falls Sunday, returning the following day. They went there for a visit with relatives and friends.

Dr. R. N. Rueber received official notice last week that he has been appointed on the staff of the new Lutheran Hospital at Mason City.

Mr. and Mrs. Floyd Thayer of Belmond were shopping in Klemme yesterday.

We are glad to state that little Willis Busch is recovering at the hospital at Mason City, where for a time it was feared he would develope lock-jaw. His condition was not very encouraging for a time but he is now on the road to recovery.

Mrs. Agnes Tamke and daughter, of Valley City, North Dakota, who have been visiting at the home of Mrs. Lena Schroeder and other relatives here for the past three weeks, left last Wednesday for their home in North Dakota. Mrs. Tamke is a cousin of Mrs. Schroeder.

Ben Katter and family and Mrs. Ralph Elder and daughter, Reva, left Saturday in Ben's car for Vernon Center and Garden City, Minn., for a week's visit with relatives and friends.

Mrs. Rev. Albert Bock, and ch ren, of Beulah, North Dakota rived Friday for an extended with relatives and friends her

Mr. and Mrs. T. Blank and da ter, Marie, and Minnie, took in band concert at Belmond Sat evening.

Erick Josten returned Sat from his rambling trip in Minn Eric made the journey to "the of Swedes" in his Ford runabout says he had a very nice trip. went as far north as Duluth. H says the farther north he went better he people—by hat we m that he was getting into he la Danes.

Rev. and Mrs. A. H. Meyer companied by Helen, Ruth and nold Lenz, brother and sister Mrs. Meyer, went to Clear Lake Tuesday to spend the day on a nic outing. Rev. and Mrs. Meyer turned to Klemme but the re the party took the rain for Cl Cty for a visit with their sister husband, Mr. and Mrs. Wentlan

Britt and Klemme second te played a game of base ball at Fair Ground Sunday afternoon. score was so big the board w not hold the figures and all the porter could learn was that K won by a score of 33 to somet —Britt News-Tribune. The here insist that the Britt News has a bum reporter and that score was 10 to 13 in favor of K

LARSEN Says:

No. 3

There isn't any secret treaty between ENGLAND and IRELAND

We have no trea
But an obligation
Please Every Patro

Fine Home Made Bolonga

That's dowurig good. The flavo the seasoning the de liciousness will mak an appeal to you appetite.

All kinds of hot weath luncheou meats that are of t first quality only

Klemme Meat Marke

J. P. Larsen & Son

THE KLEMME TIMES

y-fifth Year—Number 49 | Klemme, Iowa, Thursday, August 18, 1921 | $2.00 In Advance—$2.50 Outside of County

mme Schools Will Open On Monday September 5th

VEMENTS BEING MADE ON BUILDING

Klemme Schools will open on y morning, September 5th is nouncement made by the di- on the school board.

school building has under- considerable remodeling the w weeks and now has an all r different appearance. The r has been repainted and the leaned up. Some new win- have been put in and a new loor has also been put in.

interior of the building has efinished and some new plast- as also been done where need- The basement has been re- d and a girls and a boys toil- n fixed up and sewer connect- nade. A separate stairway o each of the rooms in the nt.

ccessful Year Looked For

trong teaching staff has been d for the coming year and a uccessful year is looked for. will be many more enrolled ar and quite a number of rur- dents will also be enrolled.

ry E. Wilson, who superintend school last year will be at the f the teaching staff again this and the former high school r, Miss McKahan, of Stewart, will be in the high school this gain. Miss Sarah Smith. of r, Iowa, is a new teacher and ll have charge of the 7th and ades. Mrs. A. Gibbs, of this ll again be in charge of grades nd 6. Miss Florence Everist, lar Falls, Iowa, another new r this year, will have charge of imary department and grades 3.

above teaching staff have been d by the board with a great f care and all are highly reco- d. The teachers who were on aff last year were very satis- y and with the old teaching with the addiion of the new rs the school should make rap- gress thru-out the year.

pupils should be on hand at ginning of the school year so o work will be lost out on.

Teach At Belmond This Year

noticed by last week's Herald of Belmond, that Harold Gru- cher of this place was listed teaching staff of the Belmond for this year. Harold is to pound "science" into the of the Belmond students. He ad three years work at Ames hould be well qualified to teach ubject.

also noticed that Miss Mae ock, a former teacher in the me schools will teach the 7th at Belmond this year. She very capable teacher and the nd school have been wise in se- her on their teaching staff.

CE OF HORSE SHOE TOURN- AMENT

Hancock County Fair is con- g a horse shoe tournament will be open to all townships county or adjoining counties. actory prizes will be awarded. have a horse shoe team, please by the first day of the Fair, t 30, with H. E. Miller. Britt, Superintendent of horse shoe.

and Mrs. Will Johnson and hters Clarice and Effie are at bus, Ohio, now. They started few weeks ago on an auto trip out 4,800 miles. They are at ime visiting in the vicinity of ohnson's boyhood home and wil Virginia later to visit Mrs. on's old home and friends. are having a fine trip and so ve only traveled over about 80 of poor roads, the rest of the

is reported a Ford car burned tween here and Garner on the n Highway last Friday even- We did not learn who was the r of the car. It was complete- stroyed.

MESERVEY MAN KILLED IN RUN AWAY—DIED WEDNESDAY

August Prelipp, a farmer living eight miles south east of Klemme was fataly injured in a run away accident Tuesday afternoon of last week.

Mr. Prelipp had hitched up a team of young horses to a hay rack and as he was about to step up on the wagon tongue behind the team to get into the wagon. they started to run and Prelipp was thrown under the wagon, it is thought, which then passed over him causing fatal internal injuries. Medical aid was summoned and attention was given him at once. A nurse was also called to care for him and Wednesday it was thought he would recover, but that night he passed away.

Funeral services were held at Meservey Sunday to which a large number of Klemme people went as he was well known here and was well liked by all who knew him.

Too Much Talk

With all the news I kept in touch, and I am forever reading of delegates who talk too much, whose tongues are always spreading. And some are men of high estate, and some obscure and humble; and when they're caled on to orate, like busy bees they humble. They see a large attentive crew, to hear their speel collected, and they tell all they ever knew, and they're ever suspected. Warmed by grape juice or lemon pop they set the language flowing,they can't remember when to stop, or don't know where they're going. And when the ghastly morning breaks they get the morning papers and read with many piebald aches. the story of their capers. When they behold their words in print, and know they left their bases, and sweat, of deep magneta tint, rolls when in cold dispair they rise, and frame excuses neatly: "The blamed reporters blink their eyes, misquoted us completely." But none believes this towdry tosh, none likes the whinning groaner, and stale excuses will not wash when one has pulled a boner. Man would such dire disaster dodge if he would can the spieling, and spend the long hours in his lodge, and knock flies off the cieling.—Walt Mason.

DYNAMITE STARTS IT

A retired farmer living in the neighborhood of Ledyard has a gasoline engine that is not inclined to work except on special ocasions or rather he did have. He had it repaired numerous times and trouble seemed to follow in its footsteps. Recently he took the engine to a repair shop in Ledyard and had it thoroughly repaired and remarked upon paying the bill and getting the engine that if it didn't work alright he would put a stick of dinamite under it and blow it to Hades. The engine was taken home and as usual refused to work and true to his word Mr. Farmer hoisted it heavenward with a stick of dynamite. The dynamite did the work in a most successful manner as the engine was sure shot to pieces. Everything went strictly according to schedule, the engine went skyward and troubled its owner no more. however just a minute after the fuse had been lit, the owner happened to remember that he had failed to put any gasoline in the tank when he tried to start it, but alas too late, the engine was no more. There is a moral to this story which has been recited perfectly true—it pays to look into maters quite thoroughly before passing judgement and condemning anything from a balky engine to a neighbor.— Bancroft Register.

Motor Plants Increase Force

Detroit. Aug. 18.—The Packard Motor Car Co. added 700 men to its payroll Aug. 1 and the Dodge plant increased its force 300 men.

This goes to show that "better times" are coming close again.

Globe, Majestic. Quick-Meal and Coles Hot Blast. Jacobs & Son. tf

A Busy Fire Department

Latest Washington News

FARMERS EXTENDED $1,000,000 ADDITIONAL CREDITS IN FOUR MONTHS

Harding Administration Has Kept Faith With Agricultural Interests

Washington, Aug. 18,— The enlargement of the powers of the War Finance Corporation, recently recommended by the President to the Congress in connection with the financing of agricultural products will, if adopted, mean adequate financing of the 1921 harvests for the purposes of foreign and domestic trade. Under the powers already possessed by the War Finance Corporation, it has either advanced, or is negotiating advances in the agregate sum of $63,471,000, approximately 93% of which covers agricultural commodities.

The largest transactions relate to cotton and represent in the aggregate the financing of a million bales. The corporation has already closed loans on cotton in the sum of $16. 560,000 and has negotiation loans in the sum of $15,225,000. It is negotiating an advance of $7,500,000 on approximately 10,000,000 bushels of wheat. Assistance has als been given in the exportation of 7,000 hogsheads of tobacco, representing an expenditure of $1,180,000 and another transaction covering 18,000 hogsheads, representing an investment of $6,500,000. The corporation has also agreed to advance $8, 500,000 on exports of condensed milk, $250,000 to co-operate associations on exports of canned goods and is negotiating an additional expenditure on canned goods of $550, 000.

Inasmuch as a cotton planter, as a rule, buys most of his cereals and other food from the north and is, in common with all other consumers, a patron of industries which manufacture household necessities, clothing and farm machinery giving employment to millions of workmen, who in turn consume food, it is believed that the financing of cotton exports will immediately start millions of dollars ino circulation in the various channels of American industry and immediately stimulate the market for the food products of the northern grain and cattle growers.

Other Loans To Farmers

In addition to the above mentioned advances on agricultural commodities made by the War Finance Corporation, a banking loan of $50,000, 000 has been organized and is in operation for the relief of the live stock industry. This fund was created largely upon the initiative of Secretary of the Treasury Mellon. It became operative about the middle of July and already over $5,000,000 has ben loaned out of it.

In addition to this provision, Congress has enacted a law increasing a amount of loans available for farm loans by the Federal Farm Loan Bank. This is known as the Curtis Nelson Bill and became a law July 1st.. It immediately increased available farm loans in the sum of $20,-000,000 and under the provision of the act this sum will be still further increased. A bill to increase the rate of interest paid to investors in Farm Loan Bank bonds has passed the Senate and will pass the House in a few days. This will enable the Farm Loan bonds to compete in the market with commercial bonds and thereby increase the funds of the Farm Loan Banks.

In addition to all this, the reduction of the discount rates by the Federal Reserve Banks and the extension of time on agricultural paper to six months, twice that exended on commercial paper, will relieve the tension in agricultural sections and make it easier for the financing of agricultural commodities.

All told, the Republican administration, through Congress, the Secretary of the Treasury and other mediums, has within the past ninety days provided approximately $100, 000,000 in extra credit to the agricultural interests of the counry.

NAVY TO CUT FORCE 12,000

Washington, Aug. 18,—In order to keep within the reduced appropriation allowed the Navy Department, the Navy will discharge 12,-000 enlisted men. Upon their request, enlisted men whose enlistments expire between now and July 1, 1922 (with the exception of certain classes of skilled and technical men, such as radio operators, signal men, etc.) will be given their honorable discharge now.

ALL GRAIN MOVEMENTS IN HISTORY BROKEN BY THIS YEAR'S SALES

Chicago, Aug. 18.—Farmers, first to feel the pinch of the nation-wide economic depression, now are beginning ahead of any other classes of business men to experience a return to prosperity. One of the greatest grain movements in history now is crowding the facilities of the railroads. Grain shipments during the six weeks broke all records in the history of the trade. Farmers are crowding grain to market in such quantities that in some places there is not sufficient elevator storage space. Difficuly in handling grain receipts was reported at Chicago and Galveston.

STEEL MILLS COMING BACK TO NORMAL

Youngstown, O., Aug. 18,—Steel plants of the Youngstown district began this month with a decided increase in operation over previous weeks. The Sharon Steel Hoop Co. placed in operation blast furnaces which have been in idleness since the middle of May. The Carnegie Steel Co. schedule for the first week in August was 85 per cent operation. Increases were made in schedules of all of the rolling mills and sheet mills in this locality.

Arm Broken In Tractor Accident

Floyd Graham, who works on the ranch east of town, broke his arm last Friday when a tractor which he was driving slipped off the grade and upset. Graham was caught under the tractor when it turned over and broke his arm and received other bruises.

Klemme Creamery Beats Others In Northern Iowa

FARMERS MEETING WELL ATTENDED

The farmers meeting which was held at the Idle Hour last Friday evening was well attended.

The speakers, Mr. Bien, a farmer from Cerro Gordo county, and Mr. Woods, of Des Moines, brought out some very good points. In order for the farmer (and this also includes all other lines of business in the mid western states) to get legislature to benefit this state and locality, they must perfect an organization which will be strong enough to demand and be recognized. Mr. Woods had many good, sound ideas which if put into effect would solve many of the problems of the farmer and the merchant and other business men in a farm community. There were no "radical or bolshevik" ideas in Mr. Wood's program. but facts which will demand attention when properly put to work.

His talk was enjoyed by all who heard him.

WATCH POULTRY FOR ROUP

Disease Often Attacks Late Hatched Flocks After Wet Weather

Fall flocks, especially those having late hatched birds, are susceptible to roup, say the poultry experts at Iowa State College and much damage is done unless care is used to prevent the occurrence of the disease.

This disease of which there are two forms, contagious and diphtheric is easily detected by the condition of the bird. Contagious roup takes the form of a cold, a watery discharge from the eyes and nose and the coughing and sneezing of the birds. They soon lose their appetites, and the feathers are ruffled. Diptheric roup is distiguished from the other by the presence of membranes in the thoats of the birds. These membranes fill up the nasal passages and the chickens die of suffocation.

The cause of the disease, which is supposed to be of bacterial origin, is generally the result o damp, overcrowded quarters. This condition can be remedied by making sure that the yards are large enough to accomodate the birds. See that clean water is present and not subject to contamination. Ventilation of poultry houses is also essenial.

Where the disease is suspected applications of a tablet of 7.3 mercuric chloride in a gallon of water in a non metallic container.

Birds that have died from the disease or that have the disease in malignant forms should be disposed off and those which are ailing in the &ock should be separated immediately so that the healthy birds will not be exposed to the disease.

Unless the birds are of extra value it will not pay to treat the birds singly for the disease.

The following news was overlooked in getting out last week's paper: Mr. and Mrs. John Dunkel, of Kouts, Indiana, came last Friday for a few days visit with Mr. and Mrs. Leonard Sampson and family. Mrs. Dunkel and Mrs. Sampson are sisters.

C. W. Wiles and son, Howard. left in their car last week Wednesday for Morris, Minnesota. They went there to thresh the grain on Mr. Wiles' farm. He reports the crop was just average this year but as good as any here. Morris is about 350 miles from here. They got back to Klemme yesterday, driving the entire distance in one day. way has been clear sailing.

The Klemme Band was strengthened last night by the addition of the Garner Band and a consolidated concert was given. It is the plan to have a consolidated concert here each week on Wednesday. In turn the Klemme Band will play with the Garner band on Tuesday night at Garner. Quite a number of Garner people came over last night to hear the concert.

FOR SALE—A six room house on Main St., one lot, double garage cistern. J. B. Spitler. A-11tfc

KLEMME CREAMERY HEADS THE LIST

The Klemme Creamery is one of the best in this part of the state and they are continually heading toward the front ranks of the industry for northern Iowa.

They report they are doing a fine business in the amount of cream received and butter made. They have the largest make of any other creamery in North Central Iowa.

Last Friday 97 tubs, containing 63 pounds each of butter, were shipped to Jersey City, N. J., and in addition to that amount 15 tubs were sold locally, in the form of print butter. This amount represents a one week's output. This sure speaks well for the Klemme Creamery and Buttermaker Gimer and his assistant, Ralph Elder.

"Now that we have quantity," says Mr. Gimer, "let all patrons deliver quality cream, which will insure the future success of the creamery."

All Klemme and surrounding community can well feel prowd of the record made by this local concern.

WRESTLING MATCH HERE TOMORROW EVENING

There will be a good wrestling match at the Idle Hour Theatre tomorrow night (Friday).

The main bout will be a two best out of three fall between Hans Willer of this place and Stephen Goffe of near Forest City. These men were on the preliminaries at the recent Parcaut-Prehn match at Garner and worked hard for thirty minutes with no fall on either side. It promises to be a good match as there is a lot of rivalry between the boys as to who is the best man in a finish match.

A good preliminary has also been lined up. Sam Harvey and Homer Butcher will settle their little dispute as to who can throw the other. Leipziner, of this place, will meet an "unknown" from Kanawha.

If you are a wrestling fan then plan to attend.

USE CARE WITH HORSE FEED

Full Rations Require Plenty Of Starchy Food

Horses that are mature and working require a different ration. say the animal husbandry experts at the Iowa State College, than do the younger horses. Also, horses are more suscepable to sudden changes in the diet than any other farm animal and much care should be exercised in selecting their rations. Corn and timothy hay are much better food than alfalfa or bran for the horse since the latter foods are too high in proteins for the horse's stomach. Oats are fine for horses because they contain enough protein and are rich in starch which horses need.

Due to the small stomach capacity of the horse he will have better wind and be in better working shape if fed small quantities of hay and a regular grain ration. The average horse's stomach holds only 19 quarts while that of a cow holds 270 quarts.

A good ration for horses doing moderate work consists of 1¼ lbs. hay, and 3-4 lb. of grain to every hundred pounds of weight. altho horses doing extra heavy work can be given as much as 1¼ pounds of grain.

As soon as horses are taken off of the heavy work the grain ration should be cut for a full ration when the animal is idle will result in stocked legs. Be sure that horses not working are given plenty of chance to exercise or damage will result in a short time.

KLEMME MARKETS

(Corrected Thurs. A. M. each week)

OATS	18 20
BARLEY	35 to 45
CORN shelled	38 to 40
HOGS, sows	7 to 7½
HOGS, shoats	8 to 9

See Jacobs & Son for your hardware. A-11-tf

SENDS DISARM INVITATION TO 5

Harding's Bids to Britain, France, Italy and Japan Are Identical.

WILL MEET ARMISTICE DAY

Preliminary Negotiations Have Made Certain the Acceptance of Invitations—No Preliminary Conferences Will Be Held.

Washington, Aug. 13.—Formal invitations were sent to Great Britain, France, Italy, Japan and China to attend the conference on disarmament and Far Eastern questions at Washington November 11.

The invitations are identical and brief, except to China. They will be sent directly to the foreign office and copies handed to the diplomatic representatives of the powers here.

The communications place no limitation on the scope of the discussion to be had.

It is suggested, however, that the question of naval armaments "may naturally have first place," though it has been thought best not to exclude questions pertaining to other armament from the subjects to be considered by the conferees.

It is not the purpose of the United States government, the invitation adds, to define the scope to the Pacific and Far Eastern discussions, "but rather to leave this to be the subject of suggestions to be exchanged before the meeting of the conference."

The communication to China does not include an invitation to the disarmament conference, but only a request to participate in the Pacific and Far Eastern discussions.

Preliminary negotiations have made certain the acceptance of the invitations and of agreement to open the conference on Armistice day. It is expected that the acceptances will make clear how many representatives each nation expects to send and incidental exchanges with the State department are expected to show the total number of individuals who will come with each mission to assist the official representatives as experts and otherwise.

Upon the receipt of this information, details of caring for the visitors can be worked out. Questions of housing the missions and selection of a building for the principal conference meetings and the many minor conferences are being studied here, and within a few days an estimate of the money required will be submitted to Director of the Budget Dawes.

Further exchanges of opinion on the agenda will probably continue. All thought of preliminary conferences has been abandoned, but the State department has made it clear to the representatives of the invited powers that there is every disposition here for a full and frank preliminary expression of opinion on what subjects should be discussed.

The final arrangement of the agenda, however, probably will be made only after the conference meets.

BURCH HELD FOR MURDER

Son of Evanston Minister Charged With Slaying Man in Los Angeles, Cal.

Chicago, Aug. 10.—Arthur Courtenay Burch, son of a retired minister, Evanston, Ill., was locked up in the Las Vegas (Nev.) jail on a charge of having murdered John D. Kennedy. Later he started in the custody of officers for Los Angeles. Mrs. Madelyn Obenchain, a former Northwestern university co-ed, still is held as a material witness in Los Angeles.

Burch, a son of Rev. and Mrs. William A. Burch of Evanston and son-in-law of Bishop William A. Quayle of St. Louis was taken from a Santa Fe train in Las Vegas while on his way home to Evanston. He waived extradition and agreed to go back to Los Angeles.

REFUSE RAIL MEN'S PLEAS

Thirty-Three Roads of Eastern Group Turn Down the Demands of Brotherhoods.

New York, Aug. 13.—Demands of the railroad brotherhoods for restoration of the wage scale effective June 30, and for the withdrawal of all demands for further decreases, were refused by 33 railway presidents, meeting here.

The conference was attended by heads of all railroads coming within the so-called "Eastern group," including railroads east of Chicago and north of the Ohio.

It heard the report of a committee of three which had conferred with heads of the four railroad brotherhoods and switchmen.

Loot Brule (Wis.) Bank.

Brule, Wis., Aug. 13.—Bandits blew the safe of the Brulé State bank and escaped in an automobile with $1,450 in silver. Seventy thousand dollars in securities were left behind by the burglars.

Judge William C. Hook Dead.

Kansas City, Mo., Aug. 13.—William C. Hook, judge of the United States Circuit court, one of the most widely known jurists in the United States, died at his summer home in Sayner, Wis.

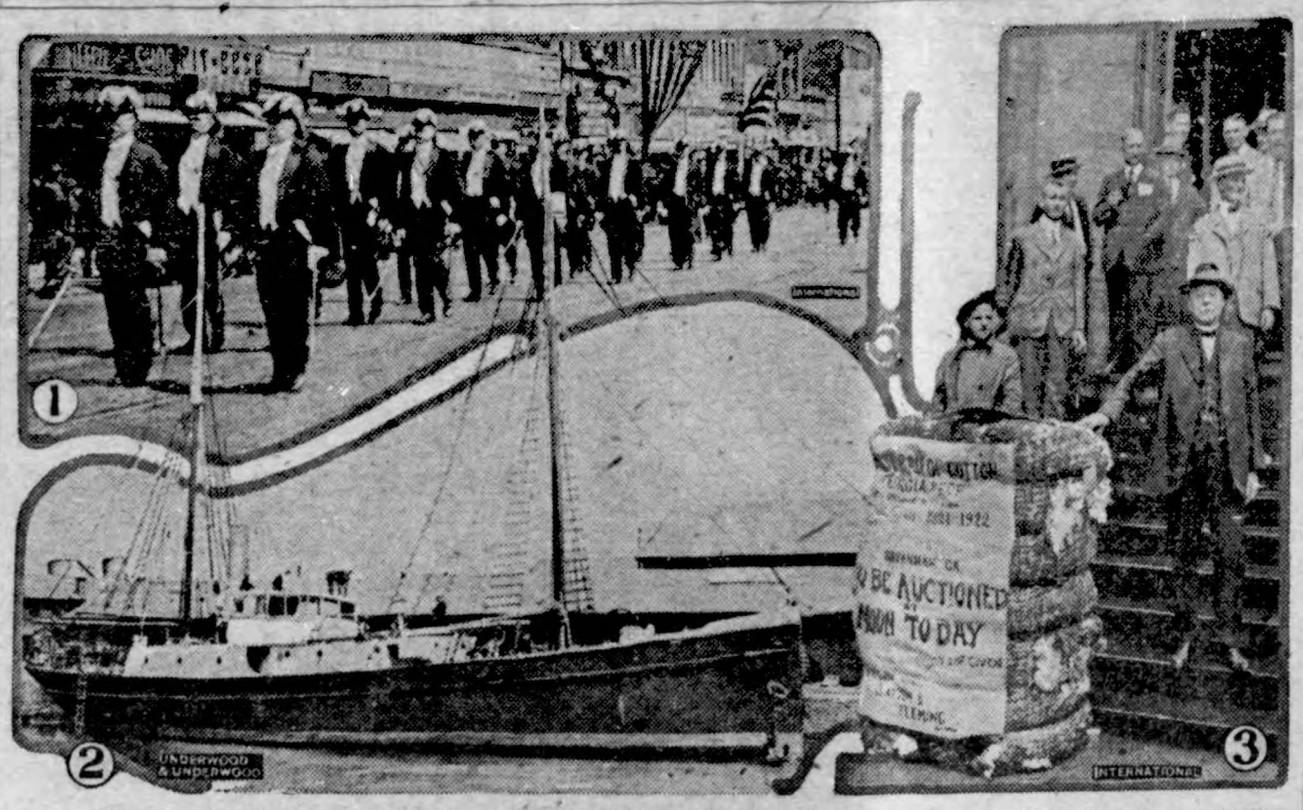

1—Parade of Knights of Columbus during their convention in San Francisco. 2—The Quest which will carry the Shackleton-Rowett expedition to the Antarctic. 3—First bale of the new cotton crop being autioned off in front of the New York Cotton Exchange for charity by M. J. Parrott, oldest member of the exchange.

NEWS REVIEW OF CURRENT EVENTS

Revenue Bill Makers Find Way to Reduce Taxes by About Half a Billion.

GOVERNMENT EXPENSES CUT

Income Tax Allowance for Dependents Doubled—Grain Exchange Regulation Bill Passed by Senate—Silesian Question Referred to League of Nations.

By EDWARD W. PICKARD.

Although it has been freely and generally predicted that the Republicans would be unable to carry out this year their party pledge to lower taxes, that the revenue bill would show only revision and not reduction because of the necessarily large expenses of government, it now appears they have found a way to fulfill the promise. President Harding and the majority leaders of the house got together last week and agreed on a program by which government expenditures will be cut $516,000,000. This calls for the raising of $3,075,000,000 from internal taxation, which is $495,000,000 less than the total which the treasury estimated would be the yield of the present law during the fiscal year, 1922. The total to be raised from all sources, but not including postal receipts, will be $4,034,000,000.

According to the agreement, saving in the various departmental appropriations will amount to $35,000,000, and a plan was devised whereby the public debt expenditures will be reduced $150,000,000.

It was the earnest desire of the Republican leaders that the imposition of new taxes be avoided, and under the present plan the proposed $10 tax on automobiles, the 3-cent postage and 2-cent stamp on bank checks will be unnecessary.

Of more immediate interest, perhaps, to the average citizen was the action of the ways and means committee of the house, which is framing the revenue bill, concerning the personal income tax. It was voted that the allowance for each dependent shall be $400 instead of $200 as at present, which means a greatly increased exemption for the man with a large family. A proposition to increase the present exemption of $1,000 for single persons and $2,000 for heads of families to $1,500 and $2,500 respectively was voted down. This would have meant a loss of revenue of nearly fifty million dollars. Another change adopted was the reduction of the tax on very large incomes. There will be no tax above the 32 per cent now levied on incomes of $66,000—which will be a relief to about ten thousand of our wealthiest citizens, but will not call for cheers from the rest of us.

The committee also decided on a complete repeal of taxes on freight, passenger and Pullman transportation, and increased the flat corporation tax from 10 per cent to 15 per cent. In this and other respects the committee disagreed with the results of the conference with the President, and the changes it has made to date lower the yield from internal taxes to $3,020,000,000. Of course all these things are dependent on further action by the committee and acceptance by the house and senate.

The losses in revenue below the present law which will result from the program as it now stands include $450,000,000 from repeal of the excess profits tax, $90,000,000 from the reduction in the higher surtaxes, $145,000,000 from repeal of the tax of 3 per cent on freight, $100,000,000 from repeal of the tax of 8 per cent on passenger transportation, $8,000,000 from the repeal of the 8 per cent tax on Pullman charges, $25,000,000 from the repeal of the soda fountain tax, $15,000,000 from the repeal of the tax on proprietary medicines, besides a few smaller items which bring the total up to $891,000,000.

Increases made offsetting these losses in revenue included $263,000,000 additional from changes in corporation taxes, $66,000,000 additional from the new soft drink taxes, and $8,000,000 from the new tax on proprietary medicines, making a total of $337,000,000.

President Harding signed the Sweet soldiers' relief act and at once appointed Col. Charles R. Forbes, director of the veterans' bureau created by that law. Colonel Forbes has authority to supplement the hospital construction program by contracting with state, municipal and private hospitals for the immediate accommodation of disabled veterans whose need of care is pressing; and his greater work will be in the line of vocational rehabilitation of the former service men.

After hearing Senator Capper denounce the Chicago board of trade as "the biggest gambling hell in the world," the senate passed the bill for federal regulation of grain exchanges. Some of the more drastic features of the bill as adopted by the house were eliminated and the differences must be adjusted in conference. As passed by the senate the measure seeks to:

Abolish transactions known as "indemnities" or "puts and calls" by levying a prohibitive tax.

Admit co-operative associations of producers to membership in grain exchanges.

Permit dealing in futures, but only in certain markets, 13 in number, designated by the secretary of agriculture.

Empower the secretary of agriculture to compel grain exchanges to make regulations preventing manipulation of the markets.

Require exchanges to exercise diligence preventing dissemination of false crop reports.

Require exchanges to keep records of all transactions for inspection by the secretary of agriculture or department of justice.

President Griffin of the Chicago board of trade says that institution will in good faith attempt to function under the provisions of this law.

Another thing which the senate did last week was to pass the Campbell-Willis bill prohibiting physicians from prescribing beer as medicine. But while the senators thus yielded to the extreme drys, they also adopted some amendments which change the Volstead act in ways that are displeasing to the prohibitionists. One of these especially made the dry leaders howl. It provides a fine of $1,000 and imprisonment for one year for a prohibition agent or any government employee engaged in enforcement of prohibition or any other law who searches or attempts to search property or the premises of any person without a search warrant.

After agreeing that no reinforcements should be sent to Upper Silesia, the supreme council, in session in Paris, undertook to settle the question of the boundary line between Germany and Poland in that region. Lloyd George advocated the so-called Sforza line, which gave Poland the western part of the industrial district and Germany the rest. Briand objected to this plan, and a deadlock was imminent. The French premier admitted that Upper Silesia amounted to nothing compared with the friendship between the British and French people, but evidently he was afraid of the influence of the French extremists. A complete break was averted by a decision to refer the whole question of the partition to the League of Nations.

Premier Briand first proposed that the United States be asked to arbitrate the matter, but Lloyd George preferred that it be left to the league. This disposition of the question was made under the second clause of article 11 of the Versailles treaty, together with articles 12 and 13. These are parts of the covenant of the League of Nations and provide for reference to that body of "any circumstances whatever affecting international peace or the good understanding between nations upon which peace depends."

While waiting for the report of the experts on the Silesian matter, the council discussed the Greco-Turkish question and, on motion of Mr. Lloyd George, adopted a resolution declaring the strict neutrality of the allies without interference with trade. In the course of this discussion Ambassador Harvey, representing the United States as an observer, replied to a question from Lloyd George that America's traditional policy gave traders the right to sell arms to either belligerent in the Near East.

Mr. Harvey was questioned also concerning Mr. Hoover's plans for the relief of the Russians, and said he would cable to Washington for full information. The allied premiers agreed that the Russians must be helped, and a committee was named to decide on the best means. It was admitted that the co-operation of the soviet government was indispensable. Lloyd George is willing to deal with the soviet government, for that purpose only, and Briand thinks it best for the allies to associate themselves with the American Relief administration and enter into relations with the Russian people through the assistance of the Czechoslovak government. Lenin and his colleagues are not helping matters much, for their appeals for aid are directed only to the "working class" and continually revile all non-soviet governments. They have released seven of the Americans who were held prisoners in Russia and have offered guarantees that all other Americans in Russia will be permitted to leave the country at their own convenience.

De Valera's reply to the British proposals to Ireland was sent to London on Thursday and forwarded by airplane to Lloyd George in Paris. The premier started home almost immediately and laid the document before his cabinet. At this writing the public has been given no intimation of the nature of the Irish reply, but it is feared another crisis is imminent. However, leading Irishmen thought de Valera's note was not of such a nature that negotiations would be broken off.

Formal invitations to the conference on disarmament and far eastern questions were sent out from the State department last Thursday to Great Britain, France, Italy, Japan and China, and the date for the opening of the meeting was announced as November 11, Armistice day. There will be no preliminary conferences, and the government has rejected the suggestion of several Pacific coast cities that one of them be selected for some of the sessions dealing with Pacific questions. Conversations on the agenda are still going on and the program probably will not be finally arranged until after the conference begins.

It is reasonably certain that the report of the Wood-Forbes mission to the Philippines will be adverse to granting immediate independence to the islands, but the Filipinos will be considerably mollified by the announcement that General Wood has been offered the governor generalship of the islands and has expressed his willingness to accept the post. The general was familiar with conditions there even before he went on the present mission, and if there is any man in whose capacity and sympathy the natives have full confidence, that man is Leonard Wood. In accepting the appointment his sense of public duty leads him to give up the lucrative and honorable position of head of the University of Pennsylvania to which he had been elected.

If Governor Small of Illinois is sincere in his statement that he desires an early trial of the charges of fraud and embezzlement of public funds for which he is under indictment, provided it is not in Sangamon county, there is a good chance that his innocence or guilt will soon be determined. The states attorney of Sangamon county has offered to agree to a change of venue and has said the prosecution is ready to go to trial at once. Mr. Small avoided arrest in Springfield for a week or so by the simple expedient of staying away, and then returned to the capital and accepted service from the sheriff under protest and gave bonds. Now his lawyers seem to be spreading a net of legal technicalities while he issues statements scoring the political enemies and newspapers which, he says, are responsible for the charges against him.

RELIEF WORKERS READY TO START

Greatest Movement of the Kind in History to Cost $10,000,000,000.

WILL BEGIN IN SEPTEMBER

Supreme Council Appoints Commission for Succor to Stricken Russia—Hoover Says Work of Relief Will Begin Immediately.

Paris, Aug. 12.—The greatest relief movement in the history of the civilized world is scheduled to begin in September when an army of workers and millions of tons of supplies will invade Russia by way of Odessa and Riga under the joint direction of Herbert Hoover and Lord Curzon. They will co-operate with the soviet government.

This paramount fact, which involves recognition of the soviet government by the entire world, became a practical certainty following the appointment of a commission by the supreme council. The commission was ordered, to "sit day and night and reach a decision this week as to ways and means to succor Russia, considering only the humanitarian, and not the political viewpoint."

Lord Curzon outlined the three points on which the relief will be based. Co-operation of the soviet government is absolutely essential, owing to its control of transportation.

Premier Briand, who had previously urged recognition of Kerensky and the overthrow of the soviets, appeared to be convinced in favor of the new plan.

The soviets must agree to co-operate in order that the international relief organization may have supreme authority in its field.

The third necessary step will be enlistment and mobilization of thousands of experienced workers.

It was indicated that Secretary Hoover would be asked to collaborate with Lord Curzon, who, Lloyd George stated, had solved the problem of 70,000,000 starving in India.

The international organization will work on the following broad lines:

Great depots will be established to which millions of tons of grain and all supplies will be rushed.

All railways will be reconstructed and put into the work of carrying relief.

Factories will be opened to provide work in congested areas.

A chain of hospitals will be established.

It is indicated that the work will probably last for at least two years, employing at least 20,000 workers and costing the world, as a minimum figure, $10,000,000,000.

Washington, Aug. 12.—Russian relief work will be started immediately, Secretary of Commerce Hoover announced, after an hour's conference with President Harding at the White House.

Walter Lyman Brown, European director of the American relief administration, of which Mr. Hoover is the head, is due to arrive in Riga, it was stated. He will enter into immediate conferences with the soviet authorities on the problem of distribution.

GRAVEYARD OF STOLEN AUTOS

Plan to Get Insurance Seen as Fourteen Cars Fished From Quarry Pool Near Chicago.

Chicago, Aug. 13.—What appears to be a "graveyard" for automobiles has been found by the Summit police at the bottom of an abandoned stone quarry pool at the DesPlaines river and the Atchison, Topeka & Santa Fe railroad tracks near Summit. Fourteen automobiles have been discovered already and search, with the assistance of a diver, may reveal more cars, it is believed.

Insurance companies will be notified, and it is believed a band that has specialized in the disposal of lost or stolen cars may be uncovered.

DROPS TRANSPORTATION TAX

Ways and Means Committee Also Agrees to Raise Children's Exemption From $200 to $400.

Washington, Aug. 12.—The house ways and means committee agreed to wipe out all transportation taxes, including Pullman chair and berth taxes; to increase the income tax exemptions for children from $200 to $400 and to allow a $500 exemption for dividends on stock in building and loan associations.

The soda water tax will be repealed, it was agreed.

Taxes on bottled beverages will be repealed and a manufacturers' tax substituted.

Body in Trunk Sunk in Lake.

Seattle, Wash., Aug. 10.—A trunk containing a body, believed to be that of Mrs. Kate M. Mahoney, wealthy Seattle woman who disappeared last April, was found by divers in Lake Union.

Noted Western Broker Dies.

San Francisco, Cal., Aug. 11.—Richard E. Mulcahy, a broker credited with bringing about continuous telegraphic service between the New York and Chicago stock exchanges and the Pacific coast, is dead here.

LUCKY STRIKE cigarette
It's toasted
Manufactured by The American Tobacco Co.

Investments With the Principal Guaranteed. Any amount. 8% and better. Write J. E. McOmber, Investments, Batavia, N. Y.

PATENTS Watson E. Coleman, Patent Lawyer, Washington, D. C. Advice and books free. Rates reasonable. Highest references. Best results.

Government Maintains Paid Hunters

Strange as it may appear, the government employs hundreds of hunters. The biological survey between four hundred and five hunters whose sole duty is to trap wild animals. In 1920 these professional hunters "bagged" skins and scalps, divided among various animal tribes as follows: Wolves, 584; coyotes, 27,100; mountain lions, 149; bobcats, 4,123; lynxes, 43. To the average citizen this country, especially in the thoroughly domesticated East, these figures might not convey practical information, but to the farmers of the western ranges they mean a saving in stock of about five million dollars.

SWAMP-ROOT FOR KIDNEY AILMENTS

There is only one medicine that stands out pre-eminent as a medicine for curable ailments of the kidneys, liver and bladder.

Dr. Kilmer's Swamp-Root stands highest for the reason that it has proved to be just the remedy needed in those cases where upon thousands of distressing cases Swamp-Root makes friends quickly because its mild and immediate effect is often realized in most cases. It is a great healing vegetable compound.

Start treatment at once. Sold by druggists in bottles of two sizes, medium and large.

However, if you wish first to test this great preparation send ten cents to Dr. Kilmer & Co., Binghamton, N. Y., for a sample bottle. When writing be sure and mention this paper.—Advertisement.

Effective Toothbrush.

To eliminate a great number of petty inconveniences that go with washing the teeth in the morning, a fountain toothbrush is a practical recent invention, says Popular Mechanics Magazine. Within the brush handle is a narrow container designed to carry a tube of paste. To wash the teeth, the bristles of the brushes are wetted and then paste from the inner tubes introduced to them by turning a knurled collar at the end of the handle, which forces it out.

Cuticura for Sore Hands.

Soak hands on retiring in the hot suds of Cuticura Soap, dry and rub in Cuticura Ointment. Remove surplus Ointment with tissue paper. This is only one of the things Cuticura Soap, Ointment and Talcum are for, but if Soap, Ointment and Talcum are used for all toilet purposes. Advertisement.

Carefully Reared.

The business man had decided to get a girl secretary, and was interviewing applicants for the job.

He eyed, rather suspiciously, a young thing, who wore a V-cut blouse, a short skirt, gray silk stockings and a lot of gaudy "jewelry."

"I—er—hope you were carefully brought up?" he stammered nervously.

"Oh, rather, old bean!" replied the damsel. "Old Bill, who works the lift, is an old flame of mine, and wouldn't hurt me for worlds."

There is one place you can express your opinion without being insulted—the ballot box.

New Shoes Old Shoes Tight Shoes

all feel the same if you shake into them some

ALLEN'S FOOT-EASE

The Antiseptic Healing Powder for the feet

Be Easy to Use

Takes the friction from the shoe, freshens the feet and gives new vigor. At night when your feet are tired, sore and swollen from walking or dancing, sprinkle ALLEN'S FOOT-EASE in the foot-bath and enjoy the bliss of feet without an ache.

Over 1,500,000 lbs. of Powder for the Feet were used by our Army and Navy during the war.

Ask for Allen's Foot-Ease

n Open Any afe With Wire

Emmanuel Calls Lock ist Europe's Most ngerous Man.

MUCH IN DEMAND

People of All Nations ssional Men to Open hat Have Jammed— t by Sense of Touch.

e man whom King Vic- el hails as the most dan- in Europe is neither Com- ialist nor criminal. He, ther and grandfather be- eeps a store where safes his in itself is not an un- ession, but he inherited ather, besides the small e Piazza di Spragna, the ng capable of opening any world with the help of a wire.

his life has he been forced safe open. He has been y people of all nations and men to open safes that But not only private in- l him; the other day King anuel needed his services. d left his keys in his pri- here his wonderful collec- s is kept. He was worried, rite amusement every day g these coins. He was very ed until they told him that for safes lived in Rome e called to the royal villa.

eal Name Withheld.

is real name must be kept he tax collector would levy ncome tax were it known as called to the villa) the Villa Savoia and found pacing up and down the

t not damage the safe, as precious collection inside," g.

r majesty," replied Mr. X, need even to damage the X looked with a profes- t the safe.

raid you will find it a diffi- as it is a Chubb Special," said the king. Mr. X inserted the wire, felt with the wire inside, delicately twisted it here and there, then opened the safe door.

"Here, your majesty, your safe is opened."

The king was very much astonished, and said: "You are the most dangerous man I have ever met." Mr. X replied: "I would be were I not honest."

Mr. X is rarely in his store, as his fame has traveled abroad and he is often telegraphed for to start at a moment's notice. Before the war he was called many times to Berlin to open the ex-kaiser's safe and he was recommended also to Francis Joseph, who often left his keys inside his secret safe, and would allow no one but Mr. X to open or try to open it.

Many Diplomats Call Him.

Diplomats, lawyers, doctors, all call him when they need a reliable doctor for their safes. When asked how he did the trick, Mr. X said: "It is purely a question of touch. I am like a specialist who, without operating, can tell by examining a patient, by touching him what is the matter inside. Jamming of safes is like a case of lockjaw. With my wire I can locate the trouble inside the lock. Besides, my experience I inherited from father, who in his time was the only lock specialist in the world."

Sometimes it takes five minutes, and often he has to probe for 20 minutes or half an hour, but never in his life has he had to damage a lock in order to open a safe. He is the most expert lock specialist in Europe and with this talent has remained always an honest man who glories in his profession.—New York Tribune.

Jailed for Beating 80-Year-Old Mother.

Machias, Wash.—Jack Vance has been jailed on a charge of assaulting his mother, who is more than eighty years old. Finger marks were found on the throat of his mother and bruises on her face and chest. Too much moonshine was the explanation given by Vance.

COUNTESS WEDS YANKEE

A recent portrait study of Countess di Nogarole Meehan, wife of Maj. Charles Meehan of New York. The countess met the major during the war, when both were engaged in Red Cross work. Recently they were married at the Vatican and blessed by the pope.

Haunted Years; Victim Is Alive

Missourian Meets Man He Thought He Had Killed in Quarrel 14 Years Ago.

LIVES IN PERPETUAL TERROR

Man Falls From Train During Fight Which Resulted From Disagreement Over Dice Game and Antagonist Thought Him Dead.

Kansas City, Mo.—Reuben E. Hall of Paris, Mo., met face to face in a Denver (Colo.) street a man whom he thought he had killed 14 years ago and the memory of whose alleged death had haunted him all these years.

A letter telling of the remarkable case came from Denver to I. H. Shatzer, manager of the Tool Specialty company. It was from Shatzer's half brother, Reuben E. Hall.

Hall, a young farmer near Paris, Mo., went to the Kansas harvest fields to work in 1907. He disappeared. The letter received by Mr. Shatzer was signed with a strange name, Harry E. Thomas. It contained this story of the disappearance of the new name:

In Perpetual Torment.

For 14 years Hall, under the name of Harry E. Thomas of Denver, has quaked at the sight of a police officer. He has avoided all persons he knew when he was Hall. He has spent wakeful nights, fearing arrest for murder. A wife and then a child served to add to his anxieties. What, if they should discover he had killed a man?

But the worry is over. Thomas was walking recently on a Denver street. He met the man for whose murder he believed he was hunted, the letter states. The two recognized each other at the same time. The "murdered" man held out his hand in greeting.

"I thought I killed you," Thomas gasped.

"Land, no," the "victim" replied. "I was only bruised a little."

In the 14 years since his disappearance Hall's family has mourned him as dead. Relatives after a diligent search, took steps to collect his insurance, but lacking proof of death, were unable to do so.

Of what happened after Hall, with $175 in wages, left the harvest fields the letter has this to say:

"I got into a dice game. I won $750. One of the heavy losers was John Williamson. He and I fought over the game, then patched up our differences. Friendly, we climbed into a box car to go to Kansas City. We quarrelled again, fought, and Williamson fell from the train in the fight.

Not Guilty of Murder.

"The next day I read in a paper that the body of an unidentified man had been found on the railroad right of way. I was not guilty of murder, but to prove it was a different thing. Others had seen us quarrel.

"I went West, changed my name to Thomas and grew up with the country. Finally I settled in Denver, was married and now have a daughter six years old.

"You cannot imagine the relief now. Williamson went home with me, and we told my wife and daughter. I am the happiest man in the country. We are coming to see you and all the rest of the folks right away. I can hardly wait."

of Stone Age, n's Leavings Found

ty, Austria.—One of the finds of relics of pre- man in Austria comes ave near this place. The 's Den" is being exca- r its enormous deposits dropping phosphates. In ave evidences of human ion were uncovered. uantities of quartz im- s and other utensils and bones have been taken

Longest of Suspension Bridges

spension bridge across the Delaware river, linking Philadelphia and N. J., has been approved by the joint Pennsylvania-New Jersey com- s. The proposed bridge will surpass by 150 feet the longest sus- bridge in the world. This is a photograph of the engineers' sketch.

MISH TENACITY WINNING OUT

ating Efforts of Peas- estore Flanders Fields.

Working to Rebuild Homes lvage Barren Lands, Aided by Loans of Motors.

s.—"No Man's Land" again to the brave Belgian peas- pparent miracle having been in Flanders fields by these us people, who, with the help elgian government, have re- e ground which once seemed d beyond rehabilitation. Not with the deaths of soldiers, of women and children and on of cities, the German in- ught to wipe out nature en- their efforts were in vain. very places where, two years armies were rushing to lib- gium, and where the sea wa- ding uncovered grinning skeletons of German soldiers, buried in the mud of the Yser river banks, wheat and barley, corn and potatoes, flowers and young apple trees are now flourishing.

For two years the Belgian peasants lived in huts, the ruins of their homes, or in German concrete shelters, suffering untold hardships in winter, but imbued with the spirit of regeneration. They worked to remove the barbed wire and unexploded shells, and many of them lost their lives when the plow met some buried shell. But perseverance won. From 313,000 souls in 1914 the population dwindled to nothing in 1918, and back to 185,000 in 1919. There is now a population of 237,000.

The ministry of agriculture, under the management of Baron Ruzette and his staff of specialists, with M. Boerenboom at their head, organized the relief work. Motor tractors were loaned by the government. The fields, soaked with sea salt, were revived with chalk and chemicals, and Flanders awakened from her deadly sleep and is again bright with vegetation. The farms are bigger than ever before, and the concrete shelters which, two years ago, heard the German officers yelling to the unfortunate soldiers, "schweinhunde," now hear the grunting of little pigs, for the thrifty Flemish peasants have turned to account all of the salvaged implements of warfare which could be used.

Here and there are sacred spots, bright with bloody poppies, marking the final resting places of the brave Belgian, French, British and American soldiers, untouched by the regenerating hands of the Flemish workers.

Crook Is Temperamental.

Vienna.—Forcing his employer's safe and finding only about $20 worth of crowns, Rudolph Twrdik hanged himself, leaving a note that the disappointment after so hard a job was more than he could stand.

A new lawn swing can be operated by hand levers as well as the feet of occupants.

SOMETHING TO THINK ABOUT

By **F. A. Walker**

WHAT A MAN READS.

SOMEONE has said that Charles E. Hughes, the secretary of state, did not read novels or verse while he was at the university, and that he was so absorbed in science as to miss all the poetry and romance of college life.

To disprove this statement the librarian of the John Hay library at the recent commencement of Brown university showed in a glass case the very books that Mr. Hughes had taken out. They included the regular novelists that everybody is supposed to read, and such poets as Tennyson and Longfellow.

• • •

Variety in reading is just as necessary as variety in food.

Some good people did not understand this when they objected to novels on principle as frivilous and a waste of time.

A celebrated man of science of the latter part of the Nineteenth century used to find himself losing interest in his work every now and then. When this took place he would shut himself up with a great supply of dime novels and read nothing else for a week. Then he would go back to his laboratory as fresh as ever.

• • •

On the other hand, a certain French novelist, whenever he found himself in need of a mental rest used to read the Criminal Code.

Charles Darwin as he grew older lost all interest in poetry, but found recreation in novels with good lively plots that held his attention.

One reason why detective stories are so popular with all sorts of readers is because they appeal to the love of mystery which is almost universal.

• • •

It has been said of Poe that he would have made a good detective because of his gift for fitting together a criminal mystery. The idea was that he would have been able to take criminal puzzles to pieces as well as put them together. One side of his work kept him interested in the other.

When a boy is at school or college his reading is divided into two sorts —"voluntary" and "involuntary." He reads for pleasure and he reads for business.

As nobody's education is ever finished the same division should mark later life.

• • •

Mrs. Asquith in her celebrated "Autobiography" tells how she belonged to a sort of society the members of which agreed to do an hour's serious reading every day.

Doctor Johnson said that if a man read any subject for an hour daily he could not help becoming "learned." His own great difficulty was that he was unsystematic.

By reading certain things for recreation and at the same time following a course laid down in advance, a person gets the additional benefit of discipline.

In the Eighteenth century they thought nothing of reading through Homer, Virgil and Shakespeare once a year. No wonder they were able to think in those days.

(Copyright.)

THE ROMANCE OF WORDS

JACK.

WHILE this name is, of course, the diminutive of John—or, rather, the Anglicised form of the French Jacques—it appears in English in a number of ways which apparently have no connection with the name. Among these may be mentioned boot-jack, jack-knife, lumber-jack, black-jack, Union-jack and jack-tar.

The reason for this usage is because the proper name or nickname, "Jack," has for many years past been applied in England to servants or laborers as a class. Jack is a handy and easy name for a waiter or a caddy, or a groom, much as many Americans apply the name George to any negro porter. For this reason, many appliances which are subject to rough usage or which perform the tasks of a laborer are known by the prefix "jack," with a noun which designates the use to which they are put. The expression "Jack of all trades" is another exemplification of the same usage, while the substitution of the name "Jack" for the "knave" in a pack of cards is an indication of the hard usage which this gentleman undergoes at the hands of the queen, king and ace.

(Copyright.)

SCHOOL DAYS

THE GIRL ON THE JOB

How to Succeed—How to Get Ahead—How to Make Good

By JESSIE ROBERTS

TRAINING SALESWOMEN

IT WAS a thriving little store in a small village in New England. I had some chintz to get, and she was a real help in finding something, though the stock was necessarily limited. But she had taste, and a sense of color, and she was interested.

I found that she had graduated that year from high school, and gone into the store to earn money during the summer, and that she meant to go to the city and try for the position of saleswoman in one of the large department stores. She asked me what I thought of her chances.

I advised her to go to the highest-class store of the kind she wished to work for.

"Take a lot of pains with your appearance. Remember that you are not only applying for the job that is now open to you, when you are ignorant and untrained, but for the job in the future when you have got your training and when you know your possibilities."

There are splendid opportunities for saleswomen nowadays. It is one of the big professions now open to women. But it is a difficult one, with much competition and an almost endless amount of training. It requires hard work and natural aptitude. I think the girl I met that day is going to succeed. She had the right idea and the love for it, too. But don't think, when you hear of the big salaries and wonderful opportunities in that profession, that you can get these without deserving them.

(Copyright.)

LYRICS OF LIFE

By DOUGLAS MALLOCH

THE EASY CURE.

YOU had a little hurt today,
I know it by your face,
A hurt you hoped to hide away,
And yet it left a trace.
You tried to wear the usual smile,
Yet futilely you tried—
That little trouble all the while
Was hurting you inside.

My, my, I wish that money, too,
Would earn the interest
That ordinary troubles do
We carry in our breast!
Inside ourselves deposited
They grow and grow and grow,
But not in gold—a load of lead
Is all we ever know.

Now, I've a simple little plan
I've used with little ills,
I'm glad to tell to any man
Who's blue around the gills:
Just ask yourself: "This little ache,
This trouble, anyhow,
Just how much difference will it make
A year or so from now?"

What was it that you used to want?
What was it made you sore?—
Your woes a year ago you can't
Remember any more!
The thought of troubles you forgot
Will cut the new in half;
And then, I bet, as like as not
You will not smile—but laugh!

(Copyright.)

MOTHER'S COOK BOOK by Nellie Maxwell

This is a difficult world indeed
And people are hard to suit.
The man that plays the violin
Is a bore to the man with a flute.

FAVORITE DISHES.

WHEN it comes to cooking for the family, the housemother does indeed have a hard time to suit all members, if they are not normal in their appetites.

Honey Mousse.

Heat one cupful of well-flavored honey. Beat four eggs slightly and pour the hot honey over them. Cook until smooth and thick; when cooked add a pint of cream, whipped. Put the mixture into a mold, pack in salt and ice and let stand three or four hours.

Carrots a la Poulette.

Wash and scrape eight medium-sized carrots. Cut them into thin slices, cook in a small amount of salted boiling water with one thinly sliced onion; season with pepper. When tender add two tablespoonfuls of butter mixed with flour, stirring constantly, and just before serving stir in the well-beaten yolks of two eggs. Serve as soon as the eggs are cooked.

Tomatoes With Ham.

Cut medium-sized tomatoes in halves, dip in seasoned flour and fry brown on both sides. Fry in another frying pan as many small round slices of ham as there are halves of tomatoes. Broil the ham until crisp. Place a slice of ham on the tomato and pour over the ham gravy. Serve sprinkled with chopped parsley.

Apple and Banana Salad.

Scoop out apple balls, cover with lemon juice, and prepare banana balls, using a small French potato cutter. Heap on head lettuce, sprinkle with paprika and serve with a highly seasoned French dressing or a rich mayonnaise.

String Beans With Beurre Noir.

Prepare a quart of beans cut into inch pieces. Cook in boiling salted water; drain and place on a hot dish. Pour over the following sauce: Melt one-fourth of a cupful of butter until a delicate brown, add four tablespoonfuls of vinegar; when hot pour over the beans and serve at once. Salt pork cut in small dice and fried until brown may be used in place of butter for this dish. Pour the fat, with the bits of browned pork over the beans.

Delmonico Peach Pudding.

Turn a pint can of peaches into a pudding dish. Scald two cupfuls of milk in a double boiler. Mix two and one-half tablespoonfuls of cornstarch with three tablespoonfuls of sugar and one-half teaspoonful of salt. Stir into the hot milk; cook, stirring until the mixture thickens, then cover and cook for fifteen minutes. Beat the yolks of two eggs, add a tablespoonful of sugar and stir into the hot mixture. When the egg is set pour over the peaches. Beat the whites of the eggs very light, add four tablespoonfuls of sugar, spread over the pudding. Dredge with a teaspoonful of sugar and bake in a moderate oven to cook the meringue. Serve hot or cold.

(© 1921, Western Newspaper Union.)

THE CHEERFUL CHERUB

ANNOUNCEMENT—

I am now prepared to take care of all kinds of Dental Work.

Have installed all new and modern equipment.

Come in and get acquainted.

J. L. HESSELHUUS, D. D. S.

PHONE 19 KLEMME, IA.

DR. R. M. THOMAS
Veterinarian
—
All Calls are answered promtply.
Phone me at
Klemme — Iowa

KLEMME DRAY LINE
Phone 2105
A share of your patronage is solicited. All work attended to promptly and carefully. We haul coal quick.
LLOYD LAU, PROP.

W. F. PAVEY
The Practical Blacksmith
OXY-ACETYLENE WELDER
Wagon, Buggy and Machine Repairing
Horse Shoeing and Plow Work A Specialty

WALTER F. LAU
Dealer In
Grain, Coal and Live Stock
A Square Deal Always

Phone 16 Klemme, Iowa

A Feather

Is a light little thing--

by itself—but did you ever try carrying a feather bed up-stairs?

On the small items, such as collars—hankerchiefs—garters— you can't notice such a difference between our prices and others.

But on shirts—hats—suits and the larger purchases, the bulkiness of our values are felt.

More than ever this fall, we are laying stress on our low prices and our ability to save you money.

See the Blue Serge Suit we are selling for

$ 32.50

We carry a full line of Trunks, Bags and Suit Cases.

Patton Bros. Co.

"Where a Dollar Does Its Duty"

Mason City, Iowa Manly, Iowa

Be prudent and keep your valuables in our Safety Deposit Vaults. Rent a box by the year.

To possess articles of value, or money, and afford them no more protection than hiding them in the home, is to invite thieves to hunt for them, which sometimes involves loss of life.

Do not wait to "lock the stable door after the horse is gone."

Five per cent interest paid on savings.

State Savings Bank

"OLD SKEESICKS" ALL RIGHT

Maybe He Is a Little Too Careful About Money, but Consider the Good He Does.

That is what the boys call him, perhaps because he wears clothes that are not of the best and talks sometimes about the duty of being careful about spending money unnecessarily. "Old Skeesicks!" they whisper when they see him coming, and I sometimes think he hears what the thoughtless boys and the more thoughtless men say about him. Edgar L. Vincent writes in Farm and Life. But he just smiles and goes on about his work.

I saw "Old Skeesicks" night before last coming out of a home where things are not going very well just now. Father sick, mother worried to get things her little folks need to make them comfortable and bills crowding hard, now that the winner of the daily bread is laid on his back. A bit curious to know more about "Old Skeesicks," visit, I slipped over after supper and found them all cheery, no clouds in sight, and they told me with a glad light in their eyes that the good old farmer man had left a bushel more or less of good things to eat and he had told them if they needed it he would let them have money to tide over the hard spell.

Since then I have thought of some other things "Old Skeesicks" has done, and somehow I wish no one ever would speak disrespectfully of our old neighbor again. Trips to town after a coat for Tony Kingle, sitting up all night with Perry Potter when he was sick enough to die, plowing all day in the raw November wind for old man Hawley because he had the rheumatism so he could scarcely put one foot before the other, and always so good and kind and pleasant to meet. "Old Skeesicks?" Boys, let's never call him that, and let's be a bit more careful how we say things about other folks, anyway. We cannot always tell what is back of the old clothes and the rough outside. Under the tattered waistcoat may beat the truest, kindest heart ever given a man. If "Old Skeesicks" is a mite overcareful about the use of money it is only that he may do good with it. He was brought up in the school of economy. His heart is all right, though, and some day I am sure he will hear the Sweet Voice saying to him: "Inasmuch as ye have done it unto one of the least of these, my brethren, ye have done it unto me."

Aviation in France.

Speaking at the Aero Club of France recently, M. Flandin, under-secretary for aeronautics, said that, whereas in 1919 the aggregate distance flown in France was 218,750 miles, the distance flown in the first ten months of this year totaled 937,500 miles. Likewise the number of passengers carried grew from 960 in 1919 to 6,750 in the ten months of this year, while the amount of mails carried increased from 9 hundredweight in 1919 to well over 5 tons this year. The cost to the state in subsidies amounted to about $600,000. He went on to say that there were now 2,800 miles of routes in France in regular operation. The ratio of accidents was one to every 62,500 miles flown, and the fatal accidents worked out to one for every 134,374 miles.

Really Had No Use for Him.

An East Liberty woman who attends church, and who would faint if accused of being a "swearer," was much given to the use of the word "devil." Finally her five-year-old daughter began following suit and his nibs was called into the conversation oftener than was altogether nice and polite. This worried the mother and she began to be more careful. But the kiddie kept going on high until the parent was forced to chide her.

"What the devil's the matter with you, mommy?" queried the innocent. "You know I don't like the devil and I don't care how mad he gets when I swear. I never did like him!"—Pittsburgh Dispatch.

Love of Pictures Universal.

Mankind has always loved pictures. Races, without a written language, have left behind them rude carvings and murals to attest the fact. When an industry arose that appealed to this ancient appetite with pictures that moved, it did not have to wait long to see whether it would die or flourish. A dozen years ago the motion picture business, as we now know it, did not exist. Today the American public supports 16,500 moving picture theaters, makes 5,000,000,000 visits to them a year and spends $750,000,000 annually for this amusement. —The Nation's Business.

Plant at Victoria Falls.

The project to erect a power plant at Victoria Falls, on the Zambesi river, in South Africa, has been revived and it is exceedingly likely that a 250,000 horsepower plant will soon be under way at that place. It has been under discussion for many years, but the one thing which stood in the way was the proximity of cheap coal, but this fuel is now at such a price that there is a demand for hydro-electric power. Current will probably be conveyed to the Rand mines, 600 miles away.

King George Now "Black Pig."

King George has received a new title and is now a member of the Black Pig Order of Great Britain. It is a social organization of men who are interested in raising the famous Berkshire pigs, and particularly interested in making them reach unusual size. King Alfonso also is one of the Black Pigs.

HAD BEEN GREAT TRAVELER

Philadelphian Who Recently Passed Away Probably Held Record for Number of Ocean Passages.

America's "unofficial ambassador" to Great Britain has made his last crossing of the Atlantic. Death claimed T. H. Van Ingen, wholesale buyer of woolen cloth, in his eighty-first year, after his having made 162 trips across the big wet. His round-trip crossings were made twice a year. He was in many respects the most remarkable ocean traveler in the world, writes a New York correspondent of the Philadelphia Ledger. His trips were business journeys, yet no one who was fortunate to be on the same ship with him will ever forget his rugged personality; as a scholar with a fresh point of view, full of wit and anecdote, he was the life of every company of passengers he entered.

Throughout the great war he kept going, just as if there were no such pesky annoyances as submarines. He told me once on the steamship Lapland that he should have been a sailor; in fact, to the officers and stewards of the Atlantic he was always addressed as "Commodore Van Ingen." His hobby was better relations between the two English-speaking nations. The way he conducted his business, which grew until it was the leading wholesale woolen house patronized by our merchant tailors, was his best contribution in the direction of better relations between the United States and England.

His rival in business and close personal friend, William P. Willis, succeeds him as the champion voyager of America. Mr. Van Ingen's last earthly voyage was westbound in November. He came off the Olympic saying that he was "feeling fine." He died a few hours before Christmas. In the woolen trade he is known as the man who stabilized that industry. A thorough American, intensely patriotic, he could always find much to admire and praise in our "British cousin," and his friends were legion upon both sides of the ocean.

Recent Discovery Important.

Interesting, though technically incomplete, reports from Denmark signal the recent discovery, by two engineers, that an electric current passed through such a substance as lithographic stone sets up attraction phenomena of an apparently new order, says the Popular Mechanics Magazine. A novel form of electroscope of extreme sensitiveness and simplicity has been built, and a number of curious wireless experiments performed. Use of the new principle in constructing radio apparatus is declared to increase the speed of both transmission and reception about twenty times, and a special receiving instrument developed a capacity of 600 words a minute. Wireless-telephone messages were made to record themselves on paper, and a loud-speaking wire telephone was arranged with two violins as the transmitter and receiver, one of them loudly repeating the words spoken into the other.

Dueling Safe Outdoor Sport.

Dueling in Mexico is much less dangerous than a jaunt thorugh the streets of New York. As a harmless outdoor sport it is in a class with croquet or Lenox avenue pool. Not a week passes in Mexico City but that some one is insulted and demands a duel. "Pistols at twenty paces in the Bosque of Chapultepec" is the watchword.

When deputies in the chamber make tirades against others, the offended parties agree to meet. The event is widely advertised and the participants meet on the field of prospective carnage. Just then a messenger steps up and declares that the duel is forbidden by the government. All are satisfied and pleased.

Cows Highly Prized.

The cows of Periguex, France, which serve not only as milk givers, but as draft animals, are highly prized by their peasant owners, and nothing that can add to the comfort of the valuable animals is neglected. They are protected from the annoyance of swarms of flies which infest that part of France by quaint hand-crocheted veils which cover the entire head and hang down almost to the ground. The veils themselves are works of art, with long silky fringes of varying hues, or borders of crocheted lace. In schools which are aided by the Junior Red Cross of America, French children are taught to crochet, and so can make these useful veils.

Steel Airplane.

According to a recent report from Reuter's, Paris, a giant airplane is being built by the Breguet company, which, when completed, will be a veritable aerial ship. It is constructed with an engineroom in the nose of the machine, the total motive power being 1,000 horse-power, and a comfortable saloon for passengers has been placed in the fuselage. The wings are of a new design, and the machine is being built entirely of steel.

Some Flying.

During the year just passed pilots at March field have flown a distance equal to forty-six times around the globe. Jules Verne's hero accomplished the feat of going once "around the world in 80 days." According to March field statistics, this record would be far and away beated, as forty-six times around in 365 days would reduce the time for one circumnavigation to 7 days 26 hours and 26 seconds, to get down to minute details.

School Supplies

We have just added a full line of School Supplies to our Stationery Line have just bought—

1,000 Tablets

All kinds sizes, and prices, besides a big supply of

Pencils, Penholders
Flexible rulers
Maple rulers
Pens, Erasers
Fountain Pen Ink
Colored Crayons
Note books
Theme Paper, etc.

Get your school supples here—
Our prices are right.

Times Print Shop

THE ESKIMO

Builds His Home for a season--- You Build Yours for a Lifetime

A snow house that is built for ouly season need not be built very carefully. But you who build for permanant need should insist on using

Building Materials That Last Longest

and thus be relieved of the cost of frequent repairs.

No matter what kind of a buiding you are going to erect, we can save you money on the materal, besides being able to furnish plans and offer many helpful snggestions. Come be convinced

Northern Lumber Co.
H. J. Doyle, Manager

Please

Notice--

We wish to call your attention to please call at once as the first of the month is past, and pay up your account with us now. Dear friends don't wait untill we send a dun or statement, but call at once and pay up as we need the money- Those who don't pay up we will cut off their credit with us. All accounts must be paid the first of each month.

Now ladies and gentlemen, we also buy Poultry for cash, and on account, and we pay the going top price- Bring in your poultry and find out

Henry Lau & Sons

Bud Bright's Brain-storms

14

The man with push doesn't need a friend with a pull.

Farmers of This Territory

hen you patronize this establishment you are pulling r your own best interests.

FOR TWENTY-SIX YEARS

We have served the farmers of this territory in the pplying of—

GRAIN - SEEDS - COAL

--and--

uying and Selling Live Stock

We have succeeded because our busiuess has always en transacted with just one idea in mind—

TO DELIVER the MOST of the BEST at the LOWEST POSSIBLE PRICE

and to back every transaction with our—

Money-back Guarntee of Satisfaction

lave You Ordered Your Coal

Dou't Wait - Do It Now

WALTER F. LAU

"Farm Supply and Service Headquarters"

KLEMME, IOWA

Klemme and Vicinity

If its news—Phone 12. Thanks.

If its news—Phone 12. Thanks.

Have you paid your subscription to to the Times Do it now.

rM. C. I. Williams was up from Belmond Monday on business.

Ed. G. Ell has sold his residence east of the Park to A. D. Gimer.

Tell it to the Times—we will tell the world. Phone 12.

Have you paid your subscription to to the Times Do it now.

Tell it to the Times—we will tell the world. Phone 12.

KILLIAN'S 9 CENT SALE

Ends Saturday August 27th

"Making New Bargain History in North Iowa"

The Killian Store

Mason City's Shopping center

Mason City Iowa

Mr. and Mrs. Wm. Messelheiser of Meservey were Klemme callers Saturday.

Mrs. Alice Withers and son from Belmond were visiting with Mrs. J. W. Brooks yesterday.

Hugo Neff, now of Goodell, was a Klemme visitor Saturday and Sunday.

Mrs. Williams, of Chicago, is here visiting at the home of her cousin, Mrs. Harry Brooks, and the family.

I am prepared to do dressmaking and ladies tailoring. Prices reasonable. Mrs. Green. A18-4

Editor Tierney and family of Garner were calling on Ye Editor and wife last evening.

Mrs. Henry Helps and daughter returned Monday from Clarion, Ia., where they went to attend a funeral

Mr. Wm. Kirkwood was visiting relatives and friends at Estherville this week.

Herb Bailey and family drove to Lake Okoboji last Friday to attend the Methodist Camp meeting which is in session there this week.

The fair is on at Mason City this week. Quite a number of Klemme people went over, especially Monday to see the races.

Mrs. J. Jorgenson, of Garner was a visitor at the home of Ye Editor Monday. She came down to see her grandson we presume.

A "little bird" told us that the wedding bells will soon be ringing in Klemme. Now that will give the women something to think about.

Mr. Ed. Wiepert and family of Persia. Iowa, came Sunday for a few days visit with Pete Merkel and family.

Mrs. John Hesselhaus went to Marshalltown last Thursday for a week's visit with relatives and friends.

Mr. and Mrs. John Wiesbrod of Fenton, Iowa, were calling on Rev. and Mrs. A. H. Meyer Saturday. Rev Meyer formery preached at Fenton.

Mrs. Clarence Arnold was operated on at a Mason City hospital last Thursday. She is reported as getting along fine.

Clifford Gimer, of Abbott, Iowa, came last Wednesday for a visit at the home of his uncle and aunt, Mr. and Mrs. A. D. Gimer and family.

Public Notice--As my son Clarence has left home will not be responsible for his debts. Mrs. Alma Louden. A-18-25p.

Ben Katter is somewhat under the weather at present as he is suffering with an attack of inflamatory rhuematism.

Ben Katter and family, and Mrs. R. W. Elder and daughter, Reva, returned from their Minnesota trip last week Wednesday evening.

Henry and Jake Krause came from Elkport, Iowa, Saturday for a visit with Klemme relatives and old friends.

Mr. and Mrs. Hero Frohling, of Belmond were over Sunday visitors at the home of their daughter here, Mrs. Harry Brooks.

Anybody wanting stock, Durocs or Blacks, will sell at reasonable price if taken soon. C. W. Dorweger, Britt, Ia., Klemme Phone 3607. 2

Mrs. Fred Orr, of Amery, Wis., is visiting with her daughter, Mrs. Harvey Stille and Mrs. Frank Kluckhohn.

Mr. Christ Behrens. of Littleport, Iowa, arrived in Klemme Tuesday for a short visit with the J. W. Waterman and Aug. Lau families.

Remember the Hancock County Fair, Britt, Iowa. Something doing every minute. August 30, 31, September 1 and 2. Day and night.

Do not fail to see the exhibits in the Floral Hall at the Hancock Co. Fair, Britt, Iowa, August 30, 31, September 1 and 2, day and night.

Levi Klotzbach is taking his summer vacation this week. Marlin Croner is assisting at the Jacobs store during his absence.

Henry Stromer, wife and son Paul, and Mrs. Art Schoenwetter and daughter, Ethel, went to Becker, Minnesota, Tuesday evening for a visit with Wm. Ax and family there.

NOTICE—I will not be responsible for any debts incured by my children. Mrs. Emma Schwichtenberg. A-11-28-p

The City Store--

Many of our customers will take long auto trips this fall and nearly every one will attend one or more County Fairs and possibly a State Fair.

Now then, we beg of you, when you get into the "Big Cities" stop and visit the City Store; look at their goods, remember their price.

Then when you get home, study your Kleme Store, and you will be a more satisfied customer, and you will boost for your own store at Klemme.

Here are thereasons why we can and do sell cheaper than the City Store:—

City people go to the store often and they buy just a little every time they buy; frequently they want that little delivered to their home for them, the result is it takes lots of sales people to wait on the little buyers and the average sales ticket in general stores is less than one dollar, and then it takes people and autoes to deliver the goods.

Now in Klemme, our customers are busy farming people; they haven't time to come to town every day, so when they do come they buy ten times as much as the average City Shopper and they do it quick, and load up their own goods and go home.

The result is it takes fewer clerks for the same volumn of business in our Klemme Store as it does in similar City Stores. In fact each of Wellemeyer's Clerks sells three times as much in a year as the average Sales Girl in the City Department Store.

So, dear Customer, when you visit the Ctiy Store and see these things, don't do as one of our Klemme fellows did. He walked up to the Proprietor of a Des Moines Store and called him a Robber.

These City Stores are not Robbers exactly; they must get more money for their goods than we do or they will "go broke," their expense is tremendous.

Wellemeyer Dept. Store

"A GOOD PLACE TO TRADE"

Klemme Iowa

Trunks, Traveling Bags, Suit Cases

The season is here. You are possibly anticipating a vacation or maybe getting ready to attend college somewhere. We wish to say that we have a full and complete line of the above mentioned line, and priced within your limit. Come in and see what we have to offer.

Just recived a shipement of Hart Schaffner and Marx Suits. You'll have to see these new styles and models to appreciate them. All the rich colors and mixtures in Brown, Green, and Gray.

Call at store within the next week or so and see the new gaments that are coming in from time to time.

You will note that clothing is cheaper-- consequently lower prices to the consumer. Shoes, neckwear shirts, hats, etc., arriving daily.

GET TO KNOW

GILDNER BROS. & JOHNSON

The Home Of

Hart, Schaffner & Marx Clothes

GARNER, IOWA

16 STORES

Buy Oil and Grease Here

We always carry a full line of oil and grease at right prices.

French Anto Oil

"Keeps your motor young"

Moco Hard Oil
Moco Axle Grease
Moco Machine Oil
Moco Castor Machine Oil

Trnsmission Grease
Gear Compound
Powered Graphite
Tractor Oil
Separator Oil

Two grades of gasoline and kerosene

JACOBS & SON

A BRAGGING ROOSTER.

MRS. HENNY HEN had a large family of chickens and I am sorry to tell you that sometimes they did not behave, but pecked and flew at each other, quarreling just as some little children do, bothering their mother very much.

Little Rooster Chick thought because he was the brother that he was braver than the sister chicks, and he also thought they should mind him and do just as he told them.

Of course, this made sister chicks very angry and caused many quarrels,

but one day something happened which changed all this and made little Rooster feel very foolish.

One warm day Mrs. Henny Hen took her family under the bushes out of the heat and told them to keep quiet, but little Rooster began to brag that he was very brave and that some day he would be the cock of the yard and that all the others would have to obey him.

"I shall drive out all the other roosters and I shall have all the corn I want to eat before I let any of the hens eat a bit," said little Rooster.

"I guess you will have to be braver than you are now," said one sister chick. "I saw you run when the cat chased you the other day and Mother had to drive her away."

"I wasn't afraid of that old puss," fibbed little Rooster. "I wanted to see her run, and when I grow up I shall drive her out of the barnyard."

But his sisters did not believe this, and they all told him he was afraid and not brave enough to be the ruler of the barnyard.

"I am brave," piped up little Rooster. "I will show you how brave I am some day when a hawk comes to carry off mother. I will fly right at him and drive him away."

Mrs. Henny Hen did not hear her children quarreling, for she had left the shade of the bushes and was scratching for worms a little way off, and just then she clucked to her children to come and have part of the feast she had found.

All the chicks ran, but little Rooster reached her side first, and just as his mother was dragging from the ground a large, plump worm a very large Mr. Blackbird, who was sitting on a limb of the tree just over Mrs. Hen, flew down and grabbed the worm.

He did not get it, because Mrs. Hen was too quick for him, but little Rooster, thinking it must be a hawk, peeped loudly and ran as fast as he could back to the bushes.

All his sisters peeped and fluttered about, calling him a "fraidy chick" and telling him he would never be a brave Rooster who could protect the barnyard fowl.

Little Rooster felt very foolish, but it cured him of bragging, for every time he began to talk of his bravery all his sisters would peep, "Who was afraid of Mr. Blackbird?" and little Rooster would stop bragging right away.

(Copyright.)

Ann Forest

Dainty Ann Forest, leading woman in the "movies," is of Danish birth and possesses the blue eyes and the blonde hair of the North. She has recently been seen in some of the prominent productions.

The Right Thing at the Right Time

By MARY MARSHALL DUFFEE

ADDRESSING LETTERS.

The true, strong and sound mind is the mind that can embrace equally great things and small.—Johnson.

NEVER use the form "Dear Friend." This was once in good form but it is decidedly out of favor now.

Never address a letter intended for various members of the same family thus: "Mrs. John Smith and family." Instead use this form: "Mrs. John Smith; The Misses Smith."

A simpler way is to address the envelope of the letter to the head of the family and explain within that your letter is intended for the whole family.

Never enclose a postage stamp in anything but a business communication when you ask for a reply. This is not necessary if you are transacting business in which your request is not in the nature of a favor.

Never even in a business letter use the expression, "Let me know by return mail," or "Send by return mail." As a matter of fact mails are so frequent between big cities now that it would probably be quite impossible to return by the next outgoing mail and obviously there is no return mail now save in some place like Bermuda where a boat bringing mail actually carries off the next outgoing mail. Any way there is a certain abruptness about the expression that makes it unsuitable even for business which should always be courteous even though to the point. "At your earliest convenience" is a better expression. But why use any of those stereotype expressions that are seldom used anywhere but in letters? The man now who writes the best business letters writes as he would talk and says instead "as soon as you can" or "as soon as possible," or something of that sort.

Don't use the ending "very truly yours," in anything but a business letter. It is no longer the right ending for social purposes or letters between personal friends.

Don't use the ending "respectfully yours" in ordinary business correspondence. It is the correct ending in an official or business letter addressed to the President, it might properly be used in addressing the vice president or justice of the Supreme court, but to use it simply because you are writing to someone whom you wish to do business with has an air of too great obsequiousness.

(Copyright.)

How It Started

THE KODAK.

IN 1732 J. H. Schultze accidentally discovered that silver chloride was darkened by light. Hellet, in 1737, made the same discovery about silver nitrate. Wedgweed, in England, made silhouette profiles by the use of this chemical. In 1839 Herschel discovered the fixing solution, or "hypo." These independent discoveries were united in 1840, when Miss Dorothy Catherine Draper posed for the first picture ever taken. The next year Talbot discovered the developing fluid, and the art of photography was born. The invention of the roll film instead of the glass plate started the kodak.

(Copyright.)

"What's in a Name?"

Facts about your name: its history, meaning, whence it was derived, significance, your lucky day and lucky jewel

By MILDRED MARSHALL

EDNA.

IF THERE was ever a name without home or country antecedents or parentage it seems to be Edna. Etymologists record frankly nothing in the case of Edna. She seems to have just appeared. Something about her is reminiscent of the Norse and we can imagine Valkyries or the daughters of Vikings bearing such a name, but history fails to back up our fancy.

It must seem then that Edna came in some way from the ever popular masculine Edward. It may, indeed, be a contraction of the feminine form Edwina. Such being the case, Edna's ancestress must have been the famous Frau Uote, mother of Krieminga, who interpreted her dream and predicted the early death of her bridegroom.

She is the original source of Edwin and from her came Auder, a female Viking, one of the first Icelandic settlers who was later known as Alda.

There were three famous Aldas; one the wife of Orlando the Paladin; one a queen of Italy 926, and another a lady of the house of Este in 1393.

The masculine forms, Edwin, Edward, Edgar and Edmond, were flourishing in England, especially among royalty, and the name of Edward, the greatest of the Plantaganets, was carried by his granddaughter to Portugal where its honor was well sustained by her noble son.

Edna's talismanic gem is rightfully, then, the royal ruby, which gives power and courage and invincibility to its bearer. It is the king of gems and one who wears it is assured kingly qualities, so the old legend goes. Monday is Edna's lucky day, 7 her lucky number, and the poppy is her flower.

(Copyright.)

A LINE O' CHEER

By John Kendrick Bangs.

YESTERDAY.

NOW where, you ask, is Yesday?
I hold it safely stored away
Deep in my heart, to keep for aye.

It thrills with fondest memory
Of things of Joy life's given me,
And promise holds of things to be.

Its pains and tears it holds, and yet
There's Joy my soul can ne'er forget
E'en in its moments of regret.

Tomorrow may be full of lure,
But be it safe or insecure,
The Joys of Yesterday are sure.

(Copyright.)

HOW DO YOU SAY IT?

By C. N. LURIE

Common Errors in English and How to Avoid Them

"MAD" AND "ANGRY."

FEW words are more frequently misused than "mad" and "angry." It must be confessed, however, that there is some excuse for the misuse of the words, since many psychologists hold that it is difficult to tell, when the emotions of a person are aroused, just where anger ends and madness begins. But in grammar there is a sharp distinction between "angry" and "mad." The former means to be vexed or out of patience, while the latter indicates madness, insanity. A person who is insane is mad, but a person whose mail is delayed is not mad, but merely angry. There is a figurative use of the word "mad"—that is, a use in which the words are not to be taken literally—such as "mad with pain," "mad with terror," etc.

"I am mad at that fellow," says a man; "he cheated me in a stock deal." He should say, "I am angry at that fellow," etc.

(Copyright.)

Increase in American Egrets.

A gratifying report telling of an increase in American egrets noted on a plantation on the Cooper river in South Carolina has been received by the bureau of biological survey, United States Department of Agriculture, from a correspondent there. Two years ago, the writer said, he saw on his plantation two birds of this variety: last season he counted ten; and this year he found twenty-nine on two different occasions. Officials express themselves as much pleased with such results of the protection afforded migratory birds under the federal bird treaty act.

A Shady Business.

Advertisement in southern paper: "Because of my recent death I will sell all the stock and fixtures of my store."—Boston Transcript.

Home Town Helps

COURT SETS VALUE ON TREES

Decision That Will Be of Interest to Many Communities Throughout the Country.

In Salem, Mass., a resident sued the town gas light company for damages caused by the killing of five shade trees through the escape of gas from a leaky main. A verdict for $1,000 against the company was rendered—$200 a tree. The decision is said to have been awaited with a good deal of interest by surrounding towns, for tree killing from this cause is a common thing. It has happened many times in Indianapolis, according to report, though complaints have not been heard lately with the frequency that characterized them back in the days when natural gas was piped through the streets, hastily and no doubt often carelessly.

The killing of a thrifty, well-grown shade tree is usually a distinct loss to any property, commonly lowering its value. In view of the time required for the growth of such trees $200 is a moderate sum in the way of damages, and no amount of money, when it comes to that, can really recompense the owner of the trees. They have to him, especially if he planted and cared for them, a sentimental value that dollars cannot measure. They have added beauty to his home and he has counted them among his treasures. To a real tree lover, a beautiful tree, whether his own or not, seems almost to possess a personality of its own and to see it struggle for life and gradually die, brings real sorrow. It is to view a calamity.—Indianapolis Star.

SIMPLE FOUNTAIN FOR LAWN

Easily Constructed of Cheap Materials, and Adds Greatly to Attractiveness of Grounds.

This fountain has a double bowl or basin formed by placing a high-voltage insulator about 18 inches in diameter over a ¼-inch pipe that is connected with the water-line.

On the end of the pipe is a coupling having a smal nipple and over this is

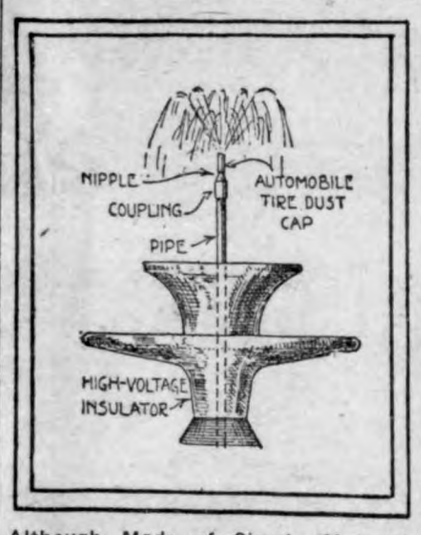

Although Made of Simple Material, This Fountain Is Attractive.

attached an automobile-tire dust-cap, which is pierced with many holes about as small as the point of a pin. This cap fits down to the shoulder of the coupling.—Popular Science Monthly.

Advancement Everywhere.

The national agencies engaged in rural social work are reported as beginning to co-operate in their programs. The rural church is grappling with its peculiar problem in a dynamic manner. The rural home is being reconstructed in a new and encouraging way as a center of all social organization. Rural government and legislation are undergoing a far-reaching change. Country communities are thinking about country planning and art as integral parts of community life. Road building in country districts is proceeding with unprecedented rapidity, and the country life movement is on the verge of an international understanding.—Exchange.

Untactful.

Brown was the possessor of very large feet and a very bad cough. He entered a boot shop and the young assistant turned the shop upside down to find something to fit him. Brown had just tried on the fortieth pair when he started coughing.

"Nasty cough" said the assistant.

"Yes," gasped Brown. "Doctor says I've got one foot in the grave."

"I shouldn't worry," said the assistant. "You'll never get the other in; it's too big!"

Solved.

Uncle Hi had just passed his first night in a hotel and was still curious.

"Son," he inquired of a bellhop, "what's that funny contraption out the window?"

"That's the fire escape," replied the youth.

"By hickory! I wondered what made it so dad-blamed cold in here last night."—American Legion Weekly.

Too Much to Expect.

Jud Tunkins says he doesn't hope for a general drop in prices to equal the one that takes place when you come to sell a brand-new flivver that you have run a couple of days.

DAIRY

MILK DELIVERED TO CITIES

Figures Announced by Department of Agriculture on Total Cost to Ultimate Consumer.

(Prepared by the United States Department of Agriculture.)

The total cost of milk delivered to the consumer's door in Columbus, O., during the first six months of 1920, ranged from 11.3 cents up to 15.3 cents per quart, if the costs of one company which does business in "certified" milk are omitted, according to the figures recently announced by the United States Department of Agriculture. The cost of the raw milk delivered at the dairy ranged from 8.7 cents to 10 cents per quart. The total cost of operating the dairy plant, including the pasteurizing and bottling of the milk, ranged from 1 cent to 1.4 cents per quart, and the cost of delivering the milk from the dairy to the consumer ranged from 1.61 cents to 3.9 cents per quart.

The item of administrative expense varies widely, being as low as two-tenths of a cent per quart for one small company and as high as 1 cent per quart for a large concern.

Two of the seven companies covered were small concerns which produced their own milk supply. The cost of producing the milk for these companies in 1920 was 8.9 cents per quart, which is very similar to the price paid for milk by the larger concerns.

One of the items of cost which has attracted most attention among students of the milk business is the so-called "bottle loss." The department's study indicates that for the companies covered in Columbus this item ranges from one-tenth to two-tenths of a cent per quart.

Great difficulty was experienced in getting any satisfactory information concerning the shrinkage which takes place in the handling and delivery of milk, but according to the best data available this item amounts to between 2.3 per cent and 5.5 per cent of the total volume of milk.

Columbus is a city of 237,031 population, which is reported to consume about 27,000,000 quarts of milk per annum. This milk is supplied by over 2,000 producers, from 15 different counties, and is transported to Columbus from a territory having a radius of 35 miles. Conditions appear to be

Keeping Account of Feed Given to Cows Is Necessary to Determine Cost of Producing Milk.

fairly representative of many Middle Western cities.

The investigation covered seven companies, which sold about 16,500,000 quarts of milk and cream in 1920, or approximately 65 per cent of the total quantity consumed. The companies ranged in size from a very small one-wagon concern up to the largest, which operated 40 milk routes.

From the point of view of the farmer and the consumer, the important question is, What does it cost to handle the milk from the farm to the consumer? The cost of raw milk was between 63 per cent and 75 per cent of the total cost of the milk as it reaches the consumer.

During the period under study the retail price of Grade A milk in Columbus, as quoted by the dealers investigated, ranged from 15 cents to 14.5 cents per quart, though during 1920 the two small dealers sold their milk, which comes from tuberculin-tested cows, for 15 cents per quart. At the same time the wholesale price of milk ranged from 12 cents to 12½ cents.

The average number of customers per route in 1920 ranged from 169 to 297, and the number of quarts per wagon ranged from 178 to 378, the average being 262. It is noteworthy that the most profitable company was the one having the largest average wagonload.

TEACH YOUNG BULL TO LEAD

Calf Can Be Halter Broken With Little Effort If Taken in Hand at Right Time.

A bull that is to be kept for service should be taught to lead while he is a small calf. He can be halter broken at this time with a few minutes' effort. He should not only be taught to lead without a tight rope, but also should be taught to stand. If given this lesson while young, in after life, when he is led out for visitors to look over or to be photographed, he makes a much better appearance.

FARM STOCK

KEEP PRODUCERS INFORMED

Farmers Advised to Study Market Reports In and Out of Season to Keep Posted.

(Prepared by the U. S. Department of Agriculture.)

How can the farmer and stock raiser turn the live stock reports of the bureau of markets, United States Department of Agriculture, into dollars is frequently asked.

The answer is for the farmer to get so much information out of the reports that he can conduct his breeding, feeding and marketing operations a little more intelligently in the future, and therefore more profitably than in the past.

Market reports are history, and the chief value of history is the basis which it provides on which to forecast the future. In other words, what has happened in the past will probably occur again under the same or similar circumstances.

Small benefit is generally derived from reading a single market report or one covering a short period of time. Markets move in cycles, and the man who would keep informed must follow them diligently in season and out. This is a matter of particular importance to the stockman, because his business is, to an unusual degree, a long-time speculation. He must prepare now and lay his plans today in light of what he thinks the market will be anywhere from six months to two years hence. But how will the department's reports assist him in doing this?

First of all, he should take into account potential supplies of the particular class of live stock in which he is interested. Assume that cattle is his line. The monthly report, Stock at Stockyards, gives the number of cattle and calves marketed from month to month through 68 central markets. If such movements are unusually heavy for any considerable time, it may indicate a cattle shortage during the next year or two, and a shortage of any commodity usually means higher prices.

This same report also shows the number of cattle and calves that went back to the country as stockers and feeders. If such movements were exceptionally light, it would help to confirm the belief that a comparative shortage in cattle was impending. On the other hand, heavy stocker and feeder shipments would go a long way toward neutralizing the importance of

Market Reports Are Read With Much Interest by Progressive Farmers.

the heavy receipts, for the stockmen would know that most of these cattle going back to the country must be returned to market during the next few weeks or months and enter consumption channels.

Having established in this fashion a broad basis for his operations, let us assume the stockman is feeding a lot of steers for the market. He must now give market reports more careful and persistent attention than before. It is quite important that he know what kind of cattle are in best demand on the principal markets. If there is a steady inquiry for heavy finished cattle, and that kind are selling at a premium over lighter weights, it will probably pay him to "feed his cattle out," unless the cost of feed is exceptionally high.

If, however, consumptive demand seems to be drifting steadily toward lighter retail cuts of meat, or, because of general business depression or some other cause, is centering chiefly on the lower and cheaper grades, he may find it more profitable to market his cattle at an earlier age and before they have attained great weight.

Abundant information along this line will be found both in the live stock market reports and the reports dealing with meat-trade conditions in the large consuming centers.

In this connection the stockman will also be interested in keeping advised as to whether the slaughter of meat is increasing or decreasing and whether the movement applies equally to all classes of meat, or whether slaughter of beef is decreasing while that of some other class is increasing. This information is obtainable from the statistical report covering the live stock and meat situation, which is based on the federal meat-inspection reports of the bureau of animal industry and is also published monthly by the bureau of markets.

E NEIGHBOR LLS ANOTHER

s the Way to Comfort Health. Other Women Please Read

ndsville, W. Va.—"I had taken 's medicine for nearly two years because my periods were irregular, came every two weeks, and I would suffer with bearing-down pains. A lady told me of Lydia E. Pinkham's Vegetable Compound and how much good it had done her daughter, so I took it and now I am regular every month and have no t all. I recommend your medi- o everyone and you may publish stimonial, hoping that the Vege- Compound does some other girl od it has done me."—Mrs. GEORGE RDEN, 915 Third Street, Mounds- W. Va.

w many young girls suffer as Mrs. den did and do not know where to for advice or help. They often are d to earn their living by toiling and day out no matter how hard in they have to bear. Every girl uffers in this way should try Lydia nkham's Vegetable Compound and does not get prompt relief write Lydia E. Pinkham Medicine Co., Massachusetts, about her health. letters are held in strict confi-

hat Causes kin Troubles?

any of the fiery, itching skin ubles are due solely to dis- ers of the blood. Don't let se impurities torture you. ousands have gotten relief n such troubles by taking . S., the blood medicine that drives the impurities and helps put in the thy red blood corpuscles.

For Special Booklet or for individual advice, without charge, write Chief Medical Advisor, S.S.S.Co., Dep't 433, Atlanta, Ga. Get S. S. S. at your druggist.

S.S.S.

Standard Blood Purifier

EWHAT HARD TO BELIEVE

ted Comment From the Audience Would Seem to Be Justified Under the Circumstances.

n earnest young man from a col- settlement was addressing a com- y of fathers and mothers in the s of Chicago on the subject of ristmas in the Home," telling n of the ways in which the day t be made bright although money not plentiful. He had visited y houses in many cities and was informed.

'm not talking about what other ple have told me," he said genial- "it's what I know from my person- experience. I have seen over a dred Christmas celebrations and

Me dear young man," came in a Irish-American voice from the r of the room, "it's wonderfully served ye are for a man that old!" Philadelphia Ledger.

ny man who claims to know it all have his contention admitted by usands.

True love should not be so exact- as to force the beloved into telling ie.

ASY TO KILL

RATS and MICE

By Using the Genuine

STEARNS' ELECTRIC PASTE

ADY FOR USE—BETTER THAN TRAPS

Directions in 15 languages in every box. s, Mice, Cockroaches, Ants and Waterbugs oy food and property and are carriers of disease. rns' Electric Paste forces these pests to run the building for water and fresh air. 35c and $1.50. "Money back if it fails." U. S. Government buys it.

GENUINE "BULL" DURHAM

tobacco makes 50 good cigarettes for 10c

The American Tobacco Co.

$10 A WEEK GUARANTEED selling 4 average Cresco Raincoats a Outfit FREE. We Deliver and Collect Proved Mfg. Co., Dept. 142, Ashland, O.

HOW TO FIGURE COST OF CROPS

Farmer Enabled to Compute for Himself Expense of Producing Various Crops.

REQUIREMENTS OF EACH CROP

If Precise Records Are Not Available on Labor and Material Expenditures Close Estimate Can Be Made of That Section.

(Prepared by the United States Department of Agriculture.)

Figures from which the farmer can compute for himself the cost of production of corn, corn for silage, wheat, oats, and hay, under given conditions, are presented in a preliminary report on labor and material requirements of those crops, recently issued by the United States Department of Agriculture. These figures cover the normal hours of man labor and horse labor, and quantities of seed, fertilizers, etc., required per acre for each crop, as determined by surveys by the office of farm management and farm economics.

Apply Basic Factors.

The money cost is found by applying to these basic factors the current rates for labor, seed, etc. Inasmuch as it has been found that, in general, labor and material costs approximate 80 per cent of the total operating cost for these crops, it is easy to find this total when the labor and material costs are known.

The figures given represent average crop requirements for the regions where investigations have been made. If the farmer does not have precise records of labor and material expenditures for his own farm, he can estimate them pretty closely by taking the average for his own region as a basis and applying current rates for labor and materials, with due allowance for any unusual conditions that may exist in his own case. The method of computation is as follows:

1. Determine the total cost of labor and material per acre by applying current rates to the quantities of labor and materials obtained from the individual's own records, or, if such are not available, use those given in the table.

2. Determine the total operating expense per acre by dividing the cost of labor and material by the percentage figure given for each region.

3. Determine the total acre cost of production by adding the interest charge or the cash rent paid for the use of land.

4. To determine the cost per bushel or ton divide the total acre cost by the yield per acre.

The following example shows how this method worked out in figuring the cost of corn for silage on an Iowa farm:

	Amount.	Estimated rate.	Cost.
Man-hours	27.9	$0.35	$9.76
Horse-hours	61.8	.25	12.95
Seed, pounds	9.9	.08	.79
Manure, tons	2.2	2.00	4.40
Gasoline, gallons	2.8	.25	.70
Coal, pounds	14	.005	.07
Twine, pounds	3.6	.25	.90
Total labor and material (80 per cent of operating expense)			29.57
Total operating expense (100 per cent)			36.96
Interest on 1 acre of land ($200 at 5 per cent)			10.00
Total cost			$46.96

Average yield per acre, 9.8 tons.
Average cost per ton, $4.80.

VARIOUS CLUBS GOING GOOD

Reports of Returns of Work Done by Boys and Girls With Poultry and Other Lines.

(Prepared by the United States Department of Agriculture.)

Supervision of boys' and girls' poultry clubs by the United States Department of Agriculture, in co-operation with state agricultural colleges, was continued during the last fiscal year in seven states, where there were 1,-

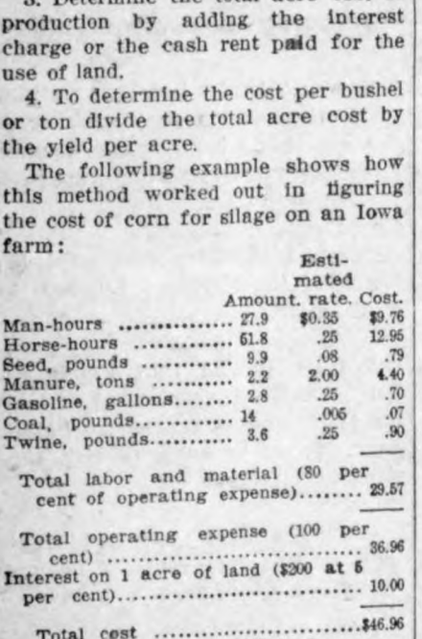

Canning Club Girls Inspecting a Club Garden.

186 clubs with 29,480 members, of which 12,786 made reports from which the following totals have been compiled: Eggs set, 731,709; chicks hatched, 510,478; value of products sold, $94,791.32; value of stock on hand, $382,277.37; exhibits held, 712; members exhibiting, 5,615; prizes received, $9,681.11. A feature of progress was the improvement in quality of fowls bred by club members.

SPRAYING CELERY TO PREVENT LEAF SPOTS

Application of Bordeaux Mixture Is Recommended.

Treatment Should Continue Throughout Growing Season and More Especially in Moist, Cool Weather—Apply With Pump.

(Prepared by the United States Department of Agriculture.)

Celery plants should be sprayed with bordeaux mixture every ten days to two weeks to prevent leaf diseases, which often seriously injure the crop for market purposes. These leaf spots occur generally in celery-growing districts in the United States during cool, moist weather. Home-made bordeaux, composed of 4 pounds bluestone (copper sulphate) and 4 pounds stone lime to 50 gallons of water, is the cheapest and best fungicide for the purpose. The spraying should be begun while the plants are still in the seed bed and continued throughout the season. The sprayings should be more frequent during moist, cool weather favorable to the development of the leaf spots

Healthy Stalk of Celery.

and farther apart in dry, hot periods. Apply the mixture thoroughly with a pump which will give a very fine misty spray that will cover the plants but not run down the stalks and thus disfigure the stems.

Since the disease is carried over winter on the seed and in the soil where diseased celery was grown the previous year, it is important that new soil be used in the seed bed or the old soil sterilized by steam, hot water or formalin solution and that disease-free seed be planted.

DON'T CROWD GROWING CHICK

Where Space Is Limited Youngsters Become Overheated, Causing Outbreak of Colds.

Growing chicks must not be confined to crowded quarters at night. If they are, they will become overheated and this, in turn, will lead to the development of colds of which it is very difficult to rid the flock and which may be carried along through the summer and fall, causing a serious outbreak of colds in the laying flocks the following winter.

How can one tell whether or not the chickens have enough room? One of the best indications is the condition of the plumage. If the plumage is bright and clean it is a good sign that the birds are doing well and have room enough. If the plumage is soiled by droppings, it is an indication that there is not room enough for all of them on the roosts, with the result that some are compelled to rest on the floor beneath the roosts and thus become soiled.

A trip to the growing houses after dark will also determine whether enough room is being provided. If there is not space enough so that all the chickens can find room on the roosts, the quarters are too crowded and some of the chickens must be taken out. If all can find room on the roosts comfortably and if the house is well ventilated, the quarters are not crowded and the youngsters should do well.

CONCRETE FLOORS ARE BEST

Promote and Protect Health of All Farm Animals and Increase Profits for Farmer.

A concrete barnyard makes a fine exercise lot in all kinds of weather and always affords a dry spot for the animals' bed. Every shower washes the surface clean and flushes the droppings into the manure pits. Concrete yards lighten the work of the housewife, as there is no mud to be tracked on the walks and kitchen floor. The use of rubber boots is unnecessary. On concrete floors not a particle of grain need be wasted. The way to the water trough is always dry, smooth and passable. Concrete floors promote and protect the health of farm animals and increase the profits of farming, stock raising and dairying.

POULTRY

GUINEAS FAVOR FREE RANGE

Fowls Can Be Depended Upon to Pick Up Considerable Portion of Their Food.

(Prepared by the United States Department of Agriculture.)

Most guinea raisers allow their breeding stock free range of the entire farm at all times, and this helps to keep the birds strong and vigorous. During the winter the breeders should have been fed a grain mixture of corn, wheat and oats twice a day, and where no green feed was available, vegetables, such as potatoes, turnips, beets and cabbage. Animal feed is essential to best results and can be supplied by feeding meat scrap or skimmed milk. Given free range, where the supply of natural feed during the winter and early spring are ample, as it usually is in the southern portion of the United States, the guineas can be left to pick up a considerable part of their feed, say poultry specialists of the United States Department of Agriculture. Free access to grit, charcoal, and oyster shell is necessary throughout the breeding season. Avoid having the breeders too fat, but keep them in good, firm flesh.

Like quail and most other wild birds, guinea fowls in their wild state mate in pairs, and this tendency prevails among domesticated guineas, also, provided the males and females are equal in number. As the breeding season approaches, one pair after another separates from the remainder of the flock and ranges off in the fields in search of a suitable nesting place. Once mated this way, the male usually remains with his mate throughout the laying season, standing guard somewhere near the nest while the hen is laying, and ready to warn her of any approaching danger.

However, it is not necessary to mate them in pairs under domestic conditions to secure fertile eggs, and most breeders keep but one male for every three or four females. When mated in this way the hens are more apt to lay near home, and several usually lay in the same nest, thus making it much easier to find the nests and gather the eggs.

While guineas can be kept in the best breeding condition upon free

Guineas Can Be Confined if Necessary, But They Do Best When Given Free Range.

range, still they can be confined, if necessary, and satisfactory results obtained. One extensive guinea raiser has confined as many as 45 hens and 15 males in an acre pen throughout the breeding and laying season and been successful. This pen is inclosed with a wire fence five feet high, and the birds are prevented from flying over by clipping the flight feathers of one wing. Within the pen is a grass pasture with bushes here and there where the hens make their nests by scratching out a bowl-shaped hollow in the ground. The winters being severe, a roosting shed is provided, having a cleated board reaching from the floor to the roosts for the wing-clipped birds to walk up.

GEESE GOOD GRAZING STOCK

Fowls Play Important Part in Utilizing Waste Grain About Stables and Feeding Pens.

Geese have an important part in the endless war on waste. They are in a class with chickens in utilizing waste grain about stables and feeding pens. In a larger measure than chickens or any other kind of poultry they are a grazing stock, getting their living in large part from the ordinary grasses of the pastures, say poultry specialists of the United States Department of Agriculture. When it is considered that the demand for geese is steady, and extended over almost the whole year, not confined to holidays, as in the case of turkeys, that geese excel all other poultry as producers of fat, the importance of geese in the poultry scheme is realized.

Human Dissatisfaction.

"The neighbor next door annoys me incessantly by the racket he makes with the lawn mower."

"How about the neighbor on the other side of you?"

"The way he lets his lawn go without attention is a disgrace to the street."

Formula.

The only way to get along with women is to let them think they are having their way, and the only way to do that is to let them have it.—Life.

SURELY DESTINED TO SHINE

Youth's First Performance an Assurance of His Future Distinction as an Architect.

A Chicago man stopped an architect in the street.

"Good morning, Harkins," said the architect. "Are you thinking of building again?"

"No; I stopped you to inquire whether you could take my son into your office as an apprentice. With training I believe he would some day prove a magnificent architect."

"He has shown some talent, has he?" asked the architect, glumly, for he was disappointed at not getting another contract.

"Talent! Genius, sir; positive genius!"

"What has he done?"

"He designed a garden for our Christmas tree."

"Well, what is there so remarkable about that?"

"Why," answered the father, "he designed that garden for $8 and it cost $32!"—Philadelphia Ledger.

ASPIRIN

Name "Bayer" on Genuine

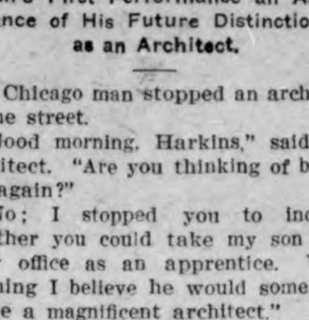

Warning! Unless you see the name "Bayer" on package or on tablets you are not getting genuine Aspirin prescribed by physicians for twenty-one years and proved safe by millions. Take Aspirin only as told in the Bayer package for Colds, Headache, Neuralgia, Rheumatism, Earache, Toothache, Lumbago and for Pain. Handy tin boxes of twelve Bayer Tablets of Aspirin cost few cents. Druggists also sell larger packages. Aspirin is the trade mark of Bayer Manufacture of Monoaceticacidester of Salicycacid.—Advertisement.

SCREENED FROM VULGAR EYES

Only a Short Time Ago the Japanese Emperor and His Heir Lived Lives Apart.

There must be many Japanese still living who can remember when their countrymen would have regarded with horror the manner in which the crown prince allows himself to be gazed upon by foreign crowds.

So late as 1867 no Japanese was allowed to look upon the emperor, who lived a life apart in the seclusion of his palace. All that was seen of him by those who waited on his commands was his back. When the rule was first modified to the extent of his leaving the palace, all shutters had to be put up, all blinds drawn, and even the crevices covered with paper, and no one was permitted in the streets.

Vast changes have taken place since then, but even today it is not considered quite proper and respectful by the masses of the people to look at the emperor or his heir when they drive through the streets.

What Did He Want?

Knicker—"Saint Swithin is a wet saint." Bocker—"But he brings nothing but water."—New York Sun.

Trying not to be a fool when the opportunity is good is a worthy ambition.

Many Ills Due To Catarrh

The mucous membranes throughout the body are subject to catarrhal congestion resulting in many serious complications.

PE-RU-NA

Well Known and Reliable

Coughs, colds, nasal catarrh, stomach and bowel troubles among the most common diseases due to catarrhal conditions.

A very dependable remedy after protracted sickness, the grip or Spanish Flu.

PE-RU-NA is a good medicine to have on hand for emergencies.

Tablets or Liquid **Sold Everywhere**

IN USE FIFTY YEARS

A Compliment.

We've just bid looking up id the dictiodary what it says about hay fever. It says—atchoo!—it says hay fever is a fuddy disease that hits odly the id- tellectual—atchoo!—add very idtelligedt classes.

Buch obliged, Bister Webster—atchoo!—Exchange.

Justifiable Cannibalism.

A man was arrested yesterday on the charge of having eaten a cabman for demanding more than his fare.—Brooklyn Eagle.

16799 DIED

in New York City alone from kidney trouble last year. Don't allow yourself to become a victim by neglecting pains and aches. Guard against this trouble by taking

GOLD MEDAL HAARLEM OIL CAPSULES

The world's standard remedy for kidney, liver, bladder and uric acid troubles. Holland's National Remedy since 1696. All druggists, three sizes.

Look for the name Gold Medal on every box and accept no imitation

KILLS PESKY BED BUGS P. D. Q.

Just think, a 35c box of P. D. Q. (Pesky Devils Quietus) makes a quart, enough to kill a million Bed Bugs, Roaches, Fleas or Cooties, and stops future generations by killing their eggs, and does not injure the clothing. Liquid fire to the Bed Bugs is what P. D. Q. is like; Bed Bugs stand as good a chance as a snowball in a justly famed heat resort. Patent spout free in every package of P. D. Q., to enable you to kill them and their nest eggs in the cracks.

Look for the devil's head on every box. Special Hospital size, $2.50, makes five gallons; contains three spouts. Either size at your druggist, or sent prepaid on receipt of price by Owl Chemical Works, Terre Haute, Ind.

KREMOLA A WONDERFUL FACE BLEACH. Removes Tan, Liver Spots, Pimples, etc. Druggist, or mail $1.25. Free book. Dr. C. H. BERRY COMPANY, 2978 Michigan Ave., Chicago.

Cuticura Talcum is Fragrant and Very Healthful

Soap 25c, Ointment 25 and 50c, Talcum 25c.

PARKER'S HAIR BALSAM

Removes Dandruff—Stops Hair Falling

Restores Color and Beauty to Gray and Faded Hair

60c. and $1.00 at Druggists.

Hiscox Chem. Wks. Patchogue, N. Y.

HINDERCORNS Removes Corns, Callouses, etc., stops all pain, ensures comfort to the feet, makes walking easy. 15c. by mail or at Druggists. Hiscox Chemical Works, Patchogue, N. Y.

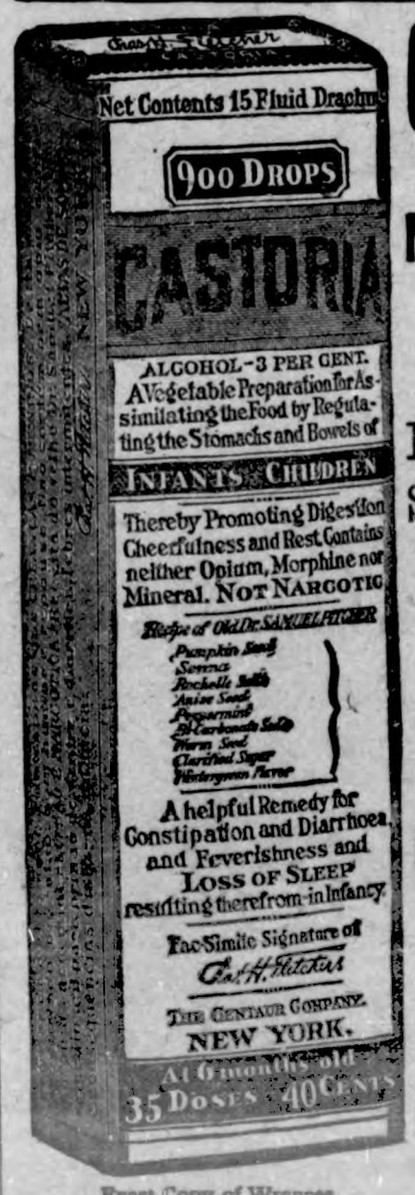

Exact Copy of Wrapper.

CASTORIA

For Infants and Children.

Mothers Know That Genuine Castoria

Always Bears the Signature of

Chas. H. Fletcher

In Use For Over Thirty Years

CASTORIA

THE CENTAUR COMPANY, NEW YORK CITY.

-:- LOCAL NEWS THAT MAY INTEREST YOU -:-

Every man in the class knew the answer

PROFESSOR HASKINS.
WAS A kindly soul.
BRIGHT ON some subjects.
BUT SO absent-minded.
THAT ONE day at the barber's.
HE TOOK off his collar.
TO GET shaved.
AND FORGOT where he was.
AND KEPT right on.
TILL THE cash-girl screamed.
AND A barber stopped him.
HE WAS a great smoker.
BUT HE'D often put.
THE BURNT match in his mouth.
AND THROW away.
THE CIGARETTE.
HIS STUDENTS loved him.
HE WAS so full.
OF FUNNY surprises.

ONE DAY he had a tube.
OF RADIUM and he told.
THE STUDENTS all about it.
AND FINALLY, by mistake.
INSTEAD OF the tube.
HE PULLED out one.
OF HIS cigarettes.
AND ASKED the class.
"WHAT IS the one thing.
WHICH DISTINGUISHES.
THIS MARVELOUS substance.
FROM ALL others on earth?"
AND THE class roared.
"THEY SATISFY."

WHAT is it you've always wanted a cigarette to do? You know the answer. Chesterfields do it—they not only please your taste, they *satisfy!* It's all in the blend—a *secret* blend of fine Turkish and Domestic tobaccos. It puts Chesterfields where none can touch them for quality and value.

Air-Tight Tins of 50

Ask your dealer to show you the new vacuum-sealed tins of 50 Chesterfields. A compact, convenient and absolutely AIR-TIGHT packing—the cigarettes keep fresh indefinitely.

They Satisfy **Chesterfield**
CIGARETTES
LIGGETT & MYERS TOBACCO CO.

FORDSON

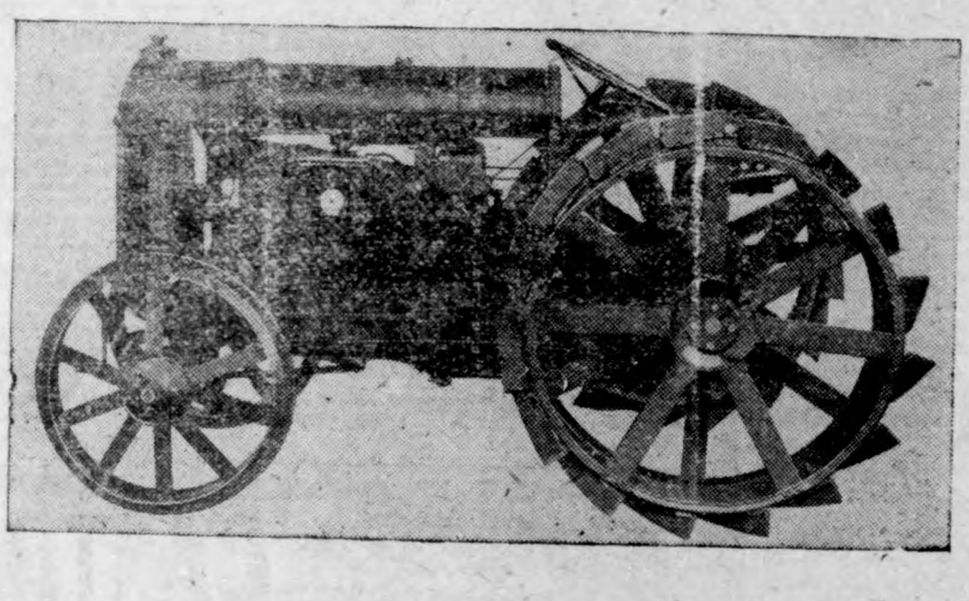

Shorter hours on the farm

The Fordson saves from thirty to fifty per cent of the farmer's time.

Fewer horses on the farm

The Fordson does the work of from four to six horses.

Less farm help

One man with a Fordson can do more work easier and with less expense than two men with horses.

More money for the farmer

A farmer with a Fordson can raise more crops easier and with less expense He therefore makes more money.

O. B. ANDERSON

Fomerly Klemme Auto Co.,

Klemme News

Mrs. Okrueg and daughter were here from Goodell Friday.

Mr. George Luick of Goodell was a business caller in Klemme Friday.

Nolte Bros. were up from Goodell last Thursday on business.

Jacobs & Son for stoves and ranges, paint and oil. A-11-tf

FOR SALE---A fine reed baby carraige, in excellent shape and as good as new. Inquire at the Times Office. J-14tf.

FOR SALE—Good second hand McCormick corn binder, in good condition and running order. Will sell or trade for 6-800 lb. steers. Call

Mr. and Mrs. Charlie Velau. and Mr. and Mrs. John Velau, left this morning for Big Lake, Minnesota, in their car. They will visit relatives and friends there for about a week.

Ernest Palmby and family, of Vernon Center, Minn., came last night for a few days visit with the Henry Wille family and other Klemme relatives and friends.

The ball game which was to have been held Tuesday between Klemme and Meservey here was postponed on account of the rain. We did not learn when the game will be played.

A fine rain fell here again Tuesday.The weather man perhaps had an idea that the ground was extra dry here so he sent another soaker Tuesday night again.

H. P. Yahnke and family of Good Thunder. Minnesota, came Friday of last week for a visit with their many Klemme relatives and friends. Melvin Yahnke, of Garden City, Minn., accompanied them here.

M. O. Hocum and family returned Sunday afternoon from their auto trip to Omoha, Nebr. and other cities where they were visiting relatives for a week.

Mrs. George Post, who has been visiting at Nevada, Iowa, returned to Klemme Friday. She was accompanied here by her mother, Mrs. Norris.

Levi Klotzbach and family left last Saturday morning for Girard. Iowa, for a visit with relatives. Lee is taking a vacation from his work at the Jacobs store.

Mr. and Mrs. D. L. Callan and neice, Miss Quinn, came last Thursday from Parnell, Iowa, for a short visit with the J. N. Day and Wm. Smith families.

C. M. Bredbenner. wife and daughter Novella, accompanied by Wesley Lau and wife, autoed to Lake Okoboji Sunday to spend the day with a cousin of Clarke's, from Kansas, who had a cottage at the Lake.

FOR SALE—My house on Main Sreet across from Park. 7 rooms, pantry, 4 closets, good basement, cistern, heating and lighting, lot 99 by 132. Price for quick sale right. Wm. H. Trafford. A-18tf

The largest display of fire works ever witnessed in Hancock County will be witnessed on the fair ground each evening at the Hancock County Fair, August 30, 31, September 1 and 2.

Henry Church of Garner was a business caller in Klemme again last Friday. This time the money box at the Times Office was enriched two bucks as "Hank" wanted the Times sent to him for another year.

Mr. Michael McElligott, of Evanston, Ill., was a business caller in this city a couple of days the past week. His company had the contract for the construction of the sewer system here.

Mrs. Fred Skow and daughter, Margaret, of Watertown, South Dakota, came last Friday for a visit at the J. N. Day, John Baumgartner and other homes in Klemme. Mrs. Skow is a sister of Mr. Day and Mrs. Baumgartner.

Mr. S. G. Berling, the man who bought out the Bamman Bros. garage at Garner, was called to Milwaukee by the death of his mother. The Bamman Bros. are former Klemme boys.

The Klemme Times

R. A. JORGENSON, Publisher

Entered at the postoffice at Klemme, Iowa, as scond class matter.

SUBSCRIPTION RATES
One Year. in advance.....$2.00
One Year, outside of county..$2.50

ADVERTISING RATES
Display, per column inch.....25c
Readers, per line 10c
Classified or want ads, per line..10c
Card of Thanks, per line.....10c
Legal Notices at legal rates.
Black-face lines double charge.

No local or classified adv accepted for less than 25c per insertion. No display adv for less than 50c per insertion. These rates are net.

$100 in Gold given away every Sunday at Bayside Amusement Park. Come get your share and see the fun. Free picnic grounds, Boating, Bathing, Fishing, better than ever. J23tf

If you care to see real horse racing, real ball playing and real horse shoe pitching, do not fail to be at the Hancock County Fair, August 30, 31 and September 1 and 2.
of a relative and also visited with friends while there.

Sunday Mr. and Mrs. C. F. Keraus and Wm. Keraus and family; J. W. Waterman and family; and Mr. and Mrs. C. G. Waterman, autoed to West Bend, Iowa, to see the "Grotto" there. It is quite a sight and well worth the trip.

Mrs. Ernest Yahnke, of Long Prairie, Minn., was visiting with relatives and friends in Klemme yesterday. She came last week Wednesday to Meservey where she was called by the death of her brother, Mr. August Prelipp.

Mr. and Mrs. Louis Sampson enjoyed a visit, the latter part of last week, from their nephews and nieces Dr. H. J. Sampson and Orin Sampson and their sisters, of Colesburg, Iowa. They also visited other relatives and friends while here.

LIBERTY TOWNSHIP NEWS

Emery Schaefer has been walking with crutches the past week or so as a result of a badly sprained ankle. "Abe" seems to be geting along pretty with four legs.

Howard Terhufen has acepted a job with the Northern Lumber Co. at Klemme.

We understand that Frank and Bertha Miller have planned on leaving some time this week for Petersburg, Nebr., by auto, to visit relatives and friends.

Quite a number from this locality took in the auto races Monday at the Mason City fair.

The ladies of the W. F. M. S. wish to have announced publicly the amount of the collection at their missionary program a wek ago last Sunday. which totaled $71.50 and wish to thank all who participated in the same.

The Epworth League has planned a social to be held Thursday evening the 18th. The losing side of the Purple and Gold contest, which was staged and came to a close last Sunday, was to furnish the eats but as the contest was a tie they will have to go "fifty-fifty."

Wm. Culper and family autoed from Waterloo for a visit with the Beier families Sunday.

Milton Schaper Forded to Iowa Falls last Sunday. We presume he has some atraction down there, as this was not his first trip.

BAND CONCERT WEDNESDAY NIGHT

Nervous.

It is the man of many parts who should be careful not to go to pieces.—Cartoons Magazine.

Watered Stock.

Jimmie (visiting his uncle in the country)—"Oh, Uncle George, your hired man is not honest. He let th' cows drink a whole lot of water jus' before he milked them."

There were seven car loads of stock shipped out from the K... stock yards Saturday evening. shipment contained three car ... of cattle and four car loads of ... Klemme is a great shipping ... and the shipments continue ... lively. Looks like there is no ... to the amount of live stock here.

$100 in Gold given away ... Sunday at Bayside Amusement P... Come get your share and see the ... Free picnic grounds, Boating, B... ing. Fishing, better than ever. J...

G. P. McCullough has the ... for the Marshall & Co. Dry C... of Mason City, Iowa. A-...

BEN A. REEMSTMA
Farm and General
AUCTIONEER
Sales conducted to insure the owners highest approval. See me for dates and terms.
Phone 508
Klemme — Iowa

THE CITY DRAY LINE
—Is prepared to do your hauling carefully and promptly. We solicit your patronage. Charges reasonable.
Coal Hauling Done
Louie Knoke

LARSEN Says:

No. 3

There isn't any secret treaty between ENGLAND and IRELAND

We have no treaty But an obligation to Please Every Patron

Fine Home Made Bolonga

That's downright good. The flavor, the seasoning the delicionsness will make an appeal to your appetite.

All kinds of hot weather luncheon meats that are of the first quality only

Klemme
Meat Market
J. P. Larsen & Sons

THE KLEMME TIMES

-fifth Year—Number 50 | Klemme, Iowa, Thursday Afternoon, August 25th, 1921 | $2.00 In Advance—$2.50 Outside of County

Automobile Lighting Law to be Enforced Sept. 1

CE AUTO LIGHTING LAWS BY SEPTEMBER 1

hts Must Have Lens Approv- By Highway Commission

wide enforcement of the bile headlight law will be un- September 1.

in the last week notices to ect have been mailed to every treasurer in the state. Lists es which the state highway ssion have thus far passed on proved have also been mailed. ther. that the manufacturer nclude with each set of lenses h stipulations as to installa- s may be made by the Iowa Highway Commission in plac- lenses upon an approved list, r with such explanatory mat- will enable the buyer to in- he lenses strictly in accord- with such stipulation.

Must Have Tilt

lenses must be installed with ial tilt sufficient to cause the f the beams to be horizontal the condition of load, which ause the maximum upward re- n of the beam. The head- on all Ford cars taking cur- from the flywheel generator, be tilted nine inches per 75 n addition to the above speci- itial tilt.

dimmer requirements are set in section 25 of the motor ve- law. The section on dimmers evised somewhat by the last ature.

Dimmers Required

now declares that auto lights be of sufficient illuminating to be visible at a distance of eet and to "reveal any persons. e or substantial object seventy eet ahead of the lamps."

her provisions of the law in- : "It shall be unlawful to use vehicle of any kind and lighting e of over four candle power, ped with a re&ector, unless the shall be so designed or arrang- hat the directly re&ected and used beam of such light when ured seventy-five feet or more d of the light shall not rise e forty-two inches from the lev- face on which the vehicle stand r all conditions of load."

Spotlight Rules

a spotlight is used on a motor le it shall be unlawful for any n to direct its rays toward the of the driver or occupants of pproaching vehicle, or to the of the center of the traveled when meeting another vehicle. o person shall operate a motor le on any highway of this state pped with an electric bulb or r lighting devices of a greater city than thirty-two candle pow- o matter how the same may be ed, covered or obscured.

ny person who shall turn all or of his motor vehicle's lights off the purpose of avoiding arrest identification shall be deemed y of a misdemeanor and upon riction subject to a fine of $100 mprisonment for a period of not xceed thirty days of both fine and risonment."

L GRANGE TO MANAGE THE SINESS FOR THE NORTHERN LUMBER CO. HERE

he many Klemme friends of Mr. l Grange will be pleased to hear he will return to Klemme as nager for the Northern Lumber yard here. Paul arrived in mme yesterday to resume his old only before he was assistant to Palmer.

Paul understands the work thoro- and will make the company a d manager, we are sure. Mr. ard Doyle who has managed the iness temporarily will remain as istant in the yard.

We are indeed glad to welcome l back to Klemme.

We have not had an interview h him but suppose he will move Klemme as soon as he can locate esidence.

He is in the creamery business at bster City with Mr. Uben and we not know whether or not he has d his interest there or not.

Given Life Sentence

HAROLD GRUETZMACHER AND MAE WARNOCK MARRIED!

On Honeymoon Trip in Minnesota

Harold Gruetzmacher, of this city, and Miss Mae Warnock, of Iowa Falls, were married at Hampton, Iowa, Saturday, August 20th.

The above announcement came as a complete surprise to their Klemme friends.

They immediately left for Northwood where they spent Sunday and from there they went to Minneapolis for a couple of days and are now at Duluth. Minnesota, spending a few days with relatives. They made the trip in Mr. Gruetzmacher's car.

Both of these young people are well known here. Harold is the only son of Mr. and Mrs. Frank Gruetzmacher of this city. He completed the Klemme schools and finished the high school course at Garner and then took work at Iowa Falls College, later taking two years electrical engineering at Ames. He answered the call of Uncle Sam when war broke out. He is an ideal young man and is well liked by all.

The bride's parents reside at Iowa Falls. She is also well known in this city as she taught school here for a couple of years, later teaching in the Gowrie schools. She is a very fine young lady and made a great many friends here during the time she resided in Klemme. She is a very satisfactory teacher.

Both Mr. and Mrs. Gruetzmacher will teach in the Belmond schools this year..

They will move to Belmond as soon as school opens where they have rented a house and will go to housekeeping.

There many Klemme friends wish them a happy journey through life.

THE DAIRY CATTLE CONGRESS AND INTERNATIONAL BELGIAN HORSE SHOW

Waterloo, Ia., Aug. 25. Special—Some of the most prominent men in the agricultural world, including Secretary of Agriculture Henry C. Wallace, Sen. W. S. Kenyon from Iowa, and James R. Howard, President of the American Farm Bureau Federation may be seen and heard at the Dairy Cattle Congress and International Belgian Horse Show this year.

Several new features will be struck in the general program of these two livestock exposition which will be held here September 26 to Oct. 2, this year. Among the innovations will be a special Farm Bureau Day.

According to E. S. Estel, secretary-manager of the shows, efforts to procure the services of Pres. Howard, Secretary Wallace, Sen. Kenyon and leaders in farm bureau work in Iowa will be made for the occasion and the prospects that these men will be present are rather bright. This will be the first time in history of the Dairy Cattle Congress that such a day has been held and if successful he management will make it a regular feature each year.

Gov. N. E. Kendall and his staff will be honored on Iowa Day, as has been the custom in the past. Special preparations will be made to make the 1921 Iowa Day the greatest of all and Mr. Estel had intimated that several surprises are in store for the visitors that day.

Waterloo day will also be celebrated as usual. All the leading business houses in the city will more than likely close their doors on this day and visit the grounds. Special speakers will be provided for this day as well as the other two special days.

While it has been definitely decided to have the above three special days. Farm Bureau, Iowa, and Waterloo—the exact dates have not yet been decided upon. Mr. Estel will know definitely within the next few days, whether or not the men under consideration for these days will be able to attend the show.

The Amateur Gardener

Latest Washington News

ADMINISTRATIONS PRACTICAL METHODS TO LIMIT ARMAMENTS

Inclusion of Discussion of Eastern Problems Prove Wisdom and Sincerety

Washington, Aug. 25.—Not only have the interested powers agreed to without qualification President Harding's invitation to a conference in Washington to discuss the limitation of armaments but they have acquiesced in the proposition to discuss also the related problems of the Far East. This is another victory for that candor of purpose, directness of speech and sincerety of action which is once more distinguishing American diplomacy and characterizes this nation's dealings with other powers.

When President Harding issued his call for the conference, he especially and clearly set forth the purpose to be twofold,—the limitation of armaments and the discussion of those Far East problems which are so intimately related to the question of armaments. Since then partisan critics and those who are apposed to any move in the direction of disarmament, have endeavored to stir up a public sentiment that the President had undertaken to do too much—that he should have confined his call to discussion of armaments and not have included any of the problems effecting the Orient and the Pacific ocean.

Realize Harding's Sincerety

Whatever its motive and source, this propaganda has signally failed. This country is even more solidly and earnestly back of the conference than it was at the time it gave such an enthusiastic reception to the President's call. The growth of approving sentiment in this country is matched only by the growth of a similar sentiment in other countries, particularly the countries included in the invitation. People have been quick to see not only the wisdom, but the sincerety, back of the President's linking the question of armaments and Pacific problems. Any discussion of the reduction of armaments without some settlement of the problems of the Far East, would be merely academic and herefore a sham and a pretense.

To discuss. however solemnly, the reduction of armaments without going back to first principles and discussing international differences which make armaments necessary would be a futile and hypocritical proceeding, productive of nothing good or enduring and calculated only to serve the ends of political expediency. President Harding and Secretary Hughes realized this when they included the discussion of the causes of disarmaments.

Did Not Dodge Responsibility

There is no doubt that both of them appreciated the difficulties of such a conference which discusses seriously the causes of international friction and attempts to remove them, goes o the very roots of war and attempts to uproot them. It would have been much easier to have limited the conference to an academic and idealistic discussion of universal peace and adjourn without accomplishing anything practical, but to have done so would have been a cheap political trick, designed to fool the American people and the result would have broken the hopes of all the people.

It is because both the President and his Secretary of State, and all of his advisors in the Administration and the Congress, desired sincerely to remove the causes of armament and thereby surely hasten the day of universal peace, that the subject mat ter of the proposed conference was widened to include the Far East problems. Nothing testifies more to the sincerity of the Administration than this one fact.

Not only are the critics at home silenced, but skeptics abroad are convinced. Those powers which exhibited reluctance to agree to discussion of Pacific problems were pardonably suspicious of the proposition at first. The State Department has been able to reassure such powers that there is "nothing back of" the invitation of the President to sit down face to face and talk hings over, no "bag of ricks," nothing "up our sleeve," no preliminary commitments or promissory notes. With a world full of suspicion and dissatisfaction as the aftermath of the Paris Conference it was a task of no small magnitude for Secretary Hughes to get the interested powers back to a correct perspective.

JUST ANOTHER REASON WHY THE PURE MILK ORDINANCE SHOULD BE PASSED HERE

The Times has been agiating the pure milk question in several issue the past month and citing instances why a pure milk ordinance should be made a law in Klemme.

This week's issue of the Garner Signal contained the following item and shows how owners of fine dairy cattle feel about the tuberculin test:—

"Some weeks ago we reported that several head of cattle were condemned under the tuberculin test and sent to the slaughter house. Ray Durant had a high priced Holstein bull and one cow among the lot. Both showed tuberculosis when they were slaughtered but Ray will receive part of their value from the state. I has since been learned that the herd where Ray got the bull was tested and all were condemned except one calf. While Ray will lose in dollars and cents at this time by losing his cattle, yet as he says, in time his entire herd would have become infected, beside the family taking the chances of contracting the diease. He will buy nothing more until it has been tested and this will place his herd at a premium. Ray has a fine herd of Holsteins started and in a few years will have a bunch to be proud of.

Burglars Steal Dentit's Tooth Filler

The Garner Signal says "Dr. Morrison was robbed one night last week of all his gold—that is, all the gold he had in his office for dental work. About the same time two dental offices at Clear Lake were also robbed." If the dentist needs metal perhaps he can borrow some linotype metal from Bro. Clark which would make an ideal filling or a crown.

Klemme People To Cross Plains To Sunny California

Willer Takes Match

WILLE RDEFEATED GOFFE IN MATCH HERE FRIDAY

The wrestling match which was held here at the Idle Hour last Friday evening drew out a good crowd.

The main match was between Willer of this place and Goffe of Forest City. Willer threw Goffe two straight; the first fall in 5:30 and the second in 19:00. He had a body scissors on Goffe both times along with a full Nelson. Both men put up a good match, althoug Goffe had Willer out-weighed a number of pounds.

The preliminaries were a regular comedy. Homer Butcher and Sam Harvey went to the mat to decide the "middle weight championship of the world." They whestled a few minutes and then rested up a bit, took a drink of water and went to it again. They stayed by each other 12 minutes and decided to leave the championship for some future date when they had better wind. They were about equally matched and the honors were split.

The "unknown" from Kanawha, who was to wrestle Liepziner, evidently had a case of cold feet which he could not thaw out—he failed to show up and no one could be found to take on this fast Klemme lad.

All enjoyed the match and the promoters will perhaps stage another match at a later date.

IMMENSE CANDLE TO BURN 5,000 YEARS FOR CARUSO

New York, Aug. 24.—An eighteen foot candle that can be burned on every All Soul's Day for 5.000 years is being made here as a memorial to Enrico Caruso from the inmates of an orphan home, to which the Metropolitan opera star contributed $10,000 a year for many years. It will be placed in the church of the Madonna of Pompei at Naples, Italy.

Antonio Ajello, maker of the candle has erected a derrick in his shop, by means of which the candle is dipped thice daily into boiling tallow. It will be completed in ten weeks, and will weigh about 1,000 pounds. Mr. Ajello has figured that the candle would burn continuously for thirteen years and seven months.

AMERICAN LEGION DAY AT THE HANCOCK COUNTY FAIR

At the Hancock County Fair, Britt Iowa, on American Legion Day, Friday, September 2nd., all Ex-service men in the county will be admitted free—under the following condition:

Members of the American Legion will call on their respective posts, prior to September 2nd, and obtain a ticket.

Those who are not members of the Legion will present their discharge papers at the gate, September 2nd., and will be admitted free.

Schultz Family Have Re-union

Garner Leader—Mrs. Jas. Manuel, Jr. of Mora, Minnesota, is visiting at the home of her mother, Mrs. Schultz. Sunday there was a reunion of the Schultz family at the home of Mrs. Oscar Musfeldt at Clarion. There were present Mrs. Schultz, Mrs. H. Greiman, Mrs. Musfeldt, Miss Rose and Arthur of this place and the Walter Schultz family of Klemme.

LAND SELLS AT $500 ACRE

Deal Was Sash and at Top Price

Early, Ia., Aug. 24.—Jacob Hartsell this week sold his well improved farm west of Early to Alvin Yender, who will take possession on March first.

This farm which contains 86 acres and has the finest of farm buildings, was purchased by Mr. Hartsell several years ago at $100 per acre, and was sold to Mr. Yender at $500 per acre. One feature of this sale which is especially noteworthy now is that the deal was cash.

TO LEAVE FOR CALIFORNIA OVERLAND NEXT WEEK

Motor Propelled House Will Take Them Over Western Plains

We were up to see Chas. Stiehl Tuesday to ask him a few questions about his intended trip to the west.

Charlie has his outfit complete now and we will say that it is sure a fine rig to make the long journey in. Mrs. Stiehl will accompany him on the trip as will also Arthur Kuck, the latter will supply the fish and game for the meals while Mrs. Stiehl will take charge of the house work and Charlie will do the driving.

We started out to tell about the "house on wheels." Charlie has built a regular house on his Ford truck. The house is 6 by 12 feet and is plenty of room inside. The frame is made of 2x4 and 2x2 material, with a pine floor. The frame was first covered with 12 oz. canvas and over this is waterproof auto top material, this extends up the sides to within about a foot of the roof and his open part is screened, and has curtains on the outside that roll up out of the way and can be let down over the screen in case of rain or cold weather. The outside of house is black and is trimmed with brass strips, which also help hold on the waterproof cloth. The shape of the house is square from the back up to the drivers seat where it comes in and joins the wind shield. There are doors on each side of the driver which have glass in the upper part with curtains also. Then there are also two other windows just back of the seat a trifle which will enable the other occupants to see the road ahead plainly from any place in the house. A good sized door is also on the back, which is partly screened. A step on the rear admits one to the house. All doors are fitted with Yale locks. The interior of the car is very conveniently arranged. The stove will set in the rear corner. A table will be in the center and there will still be room for Charlies favorite rocking chair and other chairs. The cot on which Art will sleep will be in "the upper story" as Charlie says. It rests on cleats in the front of the car near the drivers seat and in the day time it will be taken down and leaned against the side. The other bed is a full sized bed which will be fastened to one side of the house and the table pushed aside. In the day time it will also fold against the side. The interior will be divided off by a curtain which can also be pushed to one side when not in use. An average person can easily stand up inside the house on wheels.

We think that the above descibes the house quite well.

Mr. and Mrs. Stiehl and Art Kuck will leave in the car at nine o'clock next Thursday morning, Sept. 1st., rain or shine. to begin their long trip through the west.

From Klemme they plan to go to Hay Springs, Nebraska, by way of Sioux City. They will visit Charlie's brother Lou there. From that place they will start for Casper, Wyoming, where Chas. has some investments in an oil well and he will try to find the well.—if there is any.

They will also stop at Salt Lake City, Utah and from there their trip has not been determined. They may go through the Yellowstone or may wait until the trip home. They will spend a few weeks in California and other western states. They expect to stay several months and will not return to Klemme until late in the spring. They will ake their time in going and coming and will have lots of time to hunt and fish along the way.

They will have a fine trip and we hope they enjoy every minute of the vacation.

To Their Discredit.

Those who are the most accomplished do not always accomplish the most.—Boston Transcript.

Happiness Not All.

There is in man a higher than love of happiness; he can do without happiness and instead thereof find blessedness.—Carlyle.

THE SUNSHINE FAIRY.

"GOOD morning," said Father as little Henry came into the dining room, "isn't this a nice, bright morning, son?"

Henry did not answer. He jerked his chair from the table and slid into it with a sullen air, for Henry was cross because his mother had not let him put on his new shoes that morning.

"Heavy black clouds seem to be bothering you," said Henry's father. "Better drive them away or you will have an unhappy day."

But Henry did not answer. He kept his eyes on his plate, and a frown on his face, but when he pushed his dish

away from him and spilled the cream his father told him to go to his room and stay there until the cloud cleared from his face.

Henry did not quite understand about the "heavy, black cloud," but he did know, of course, that he had behaved badly, so he went to his room feeling that everyone was treating him unkindly.

"Have not got a heavy cloud on my face," he said, looking in the mirror. Then he drew the shade because someone had once told him that little fairies danced in the sunlight when it streamed into the room.

"Get out of my room," said Henry. "I won't have any fairies in here. I don't like girls, and all fairies are girls. Anyway, I don't believe in fairies, only those in picture books."

Henry was very cross as you see, and he did not want to see the sunshine, so he threw himself on his bed on his back to think over how cross everything was that morning.

All at once he heard some one crying. It seemed to come from outside his window. So Henry jumped up and peeked out.

The tiniest creature dressed in silver sat on the sill of the window crying.

"What are you crying about?" asked Henry, who really was a very kind little boy.

"I can't get in to do my work," said the little creature. "It is all dark inside and they shut me out. I am the sunshine fairy and I have to dance when the sun shines and make people happy. But how can I when they will not let me in?"

Henry raised the shade and up jumped the little fairy and danced into the room on the sunshine as it streamed in.

"Oh, haven't you any face?" asked the little creature, "or is it behind old black cloud? Sometimes he does hide faces, but I most always can drive him away."

Henry went to the mirror, and sure enough this time he found that in place of his face there was a heavy black cloud, through which he could see but dimly.

He looked at the sunshine and the little fairy had been joined by hundreds of others who were dancing about in the jolliest manner.

Henry forgot all about the cloud as he watched them, and presently a stream of sunshine cleared away the cloud and Henry jumped up, for you see he was dreaming all the time he had fallen asleep.

The wind had blown the shade and into the room came the bright sun, but Henry could not find the fairies though he looked everywhere.

"They did drive away heavy black cloud," thought Henry, "and I do feel happier. Perhaps there are some fairies in the sunshine after all."

(Copyright.)

Dorothy Dalton

Being given the chance to display her cleverness in emotional parts has brought merited fame to handsome Dorothy Dalton, a famous "movie" star known to the patrons of the motion picture houses. Her work in leads has been crowned with glory and she has pleased her thousands of admirers.

The Right Thing at the Right Time

By MARY MARSHALL DUFFEE

WHEN SHE WALKS.

"A little neglect may breed mischief."—Franklin.

WHEN walking with a woman it is customary for the man to ask to carry any parcels she may be burdened with. It is a woman's privilege to insist on carrying them herself, but remember that it is very embarrassing for a man to walk with a woman who is burdened as, besides feeling regret that he cannot aid her, he is put in a false position by those whom he may meet.

Every well-bred woman should know that it is no longer considered the right thing for a man to take her arm in walking unless she is feeble or the way hazardous. If she happens to be accompanied by a man who is not aware of this fact she should not take offense, but if he takes her arm she should ascribe it to his ignorance of that rule of good breeding and restrain him by simply assuring him that she can manage much better when unaided.

If a woman is overtaken or overtakes a man of her acquaintance she is privileged to ask him to accompany her as far as their ways go together, though needless to say she would say this only to a close acquaintance. She should not do this, however, when he is accompanied by another woman and would not usually wish to when he was accompanied by another man.

When taking a pleasure walk together it is always the woman's privilege to set the pace and make suggestions as to the direction in which the walk should be taken.

If a woman chances to see that a stranger has dropped something, what should she do? This is a question that sometimes comes up. She should not stop to pick it up unless the man is decidely older than she and she is very young. She should courteously attract his attention to the fact that he has dropped the article and leave him to pick it up for himself. However, if she is walking behind the one who has lost the article and not to pick it up for him might mean that it would be trodden upon she may in common sense stoop and get it.

(Copyright.)

"What's in a Name?"

Facts about your name: its history, meaning, whence it was derived, significance, your lucky day and lucky jewel

By MILDRED MARSHALL

THERESA.

ONE of the prettiest of feminine names which for some reason has always been associated with France and yet is essentially English, is Theresa. It is one of the many feminine names which come from the harvest and its original source is a Greek word meaning to reap or gather in a crop.

The first to bear the name was a Spanish lady, the wife of a Roman noble called Paulinus. Both Paulinus and his wife were devotees of St. Jerome. The name Theresa had great vogue in Spain and is finally found as Teresa on a throne in Leon in the Tenth century.

The most noted Teresa appears in the Sixteenth century when the Roman Catholic church produced the remarkable saint of that name through the Spanish connection of the house of Austria; the princesses of Spain and Germany were frequently christened Teresa.

In France it became Terrese through the queen of Louis XIV and Provence called it Terezon. The empress-queen added greatly to its fame, her noble spirit winning all hearts.

St. Theresa of course brought it to England through the Roman Catholic religion, though its vogue there did not begin until after the Reformation.

England also calls her Terry and Tracy; France makes her Therese. She is Theresa in Portugal and Teresa and Teresita in Spain, Italy uses Teresa and Teresina, in Germany she is Theresia.

Theresa's talismanic stone is amber. It promises her good health, wards off evil spirits and warns approaching illness by paling in color. Thursday is her lucky day and three her lucky number.

(Copyright.)

How It Started

THE REAPING MACHINE.

ALTHOUGH we are accustomed to regard reaping by machinery as a modern art, there are records that in Pliny's time the Gauls used a crude comb-shaped affair of knives to strip the heads from the standing grain. The first real patent on a reaping machine was granted to John Boyce of England in 1799. Richard French and J. J. Hawkins received the first American patent rights in 1803. But it remained for McCormick, in 1831, to make and demonstrate the first practical reaping machine.

(Copyright.)

A LINE O' CHEER

By John Kendrick Bangs.

A COMFORTING THOUGHT.

JUST take this comfort unto your soul
In the midst of your worries and frets;
The Football never could score a Goal
Were it not for the kicks it gets!

(Copyright.)

JANE'S SHARK

By MARY A. MURDOCK.

(©, 1921, by McClure Newspaper Syndicate.)

Jane's glance triumphantly swept the long stretch of deserted beach. Not a soul in sight! For an hour at least she might confidently expect to keep all this wonder to herself. Gleefully she visioned the chagrin of Tom, not to mention her half-dozen other satellites, when they should have discovered her to have already taken her morning dip, without their ubiquitous ministrations.

It was five o'clock, and half an hour before sunrise. Jane waded out towards a not distant sand bar, her eyes fixed on the eastern sky, where the gray mist was parting, to reveal hidden color treasure of orange and gold. She felt suddenly awed. How big everything was! How tiny her hands seemed, buoyed in front of her on the surface of the water. At that moment she half wished for a chance to snub the owner of a certain steadying if presumptuous arm, then shaking off the weakness and determined to glory in her new found freedom, she plunged, squealing irrepressibly, into an oncoming wave and swam with an even, sure stroke for the bar.

Once there, she turned to glance at the hotel, oddly somnolent in the half light, then with a superior sniff, intended for its lazy inmates, she stretched luxuriously on the sand and gave herself up to the enjoyment of the spectacle to the eastward. For a full half-hour she watched and marveled and dreamed. How trivial now seemed yesterday's preplexities and intrigues! Her unaccountably poor showing at the tennis tournament, that cataclysmic error which had caused her partner to view her in stunned surprise—how little such things really mattered. She remembered with a certain sense of shame the flirtations which had marked her stay at this most popular of beach resorts. What poor sport it was, after all. Henceforth she determined to repress the eternal Eve in her and to save her smiles for—him. And a delightful speculation gripped her as to who—he might be.

A cold tongue of water lapped her bathing slipper and she jumped up, shivering. The tide had risen. Jealous waves were already trying to edge her off her perch. She fussed with her cap in preparation for the swim back, pausing for a last look at the King of Day, now well over the rim of the world.

For a while she stood there, a charming figure in her modish sea suit, eyes agleam with youth's love of life, curling tendrils of gold whipping her creamy throat. Suddenly she stiffened and a sharp cry escaped her.

Cradled between two of the larger overlapping waves she had espied something sinister and white, a gleaming mass that moved and glowed in the long rays of the morning light. A sort of numbness seized her, as through her mind there flashed all the stories she had heard recounted of the white-bellied terror which many of the hotel habitues were reputed to have glimpsed thereabouts, always from the asylum of a dock.

Jane viewed despairingly the fast-diminishing strip of sand. Ten minutes at the most, and she would have to take her chances with the thing in the water. On the verge of fainting, she yet managed to find her voice. At first thin and weak, desperation lent it strength. A favoring breeze aided her, and the cry which roused half a hundred sleepy vacationists from their beds was that of "Tom!"

Tom heard with the rest, and not one of the wondering watchers saw anything grotesque in his pajama-clad figure, as it flew to the water's edge.

"Get a boat, Tom," Jane screamed, then toppled and fell.

But Tom didn't go back. A few minutes and he had in his arms a strangely docile Jane, who could only whisper faintly, "Tom, darling Tom," and who clung piteously to him.

As he swam back to the beach, now thronged with half-clad people, his precious burden held close, he was too deliriously happy to wonder why Jane, conceded the best swimmer in the crowd, had not dared negotiate the short distance. Time enough for explanations later—for the present life was very sweet, with that soft "Tom, darling Tom" in his ears.

Through a haze of joy, he was conscious that one of his vigorous strokes brushed away something which felt like seaweed, but which was apparently a white satin petticoat, and he wondered from whose clothesline it was missing.

HOW DO YOU SAY IT?

By C. N. LURIE

Common Errors in English and How to Avoid Them

"TO STOP AND TO STAY."

HOW frequently do we hear some one say, or read in a newspaper, "He is stopping at the Waldorf-Astoria hotel." A moment's reflection should tell the writer or speaker that a person does not "stop" at a hotel unless he walks or drives to the hotel and halts his progress there. It is proper to say, "The parade stopped at the hotel," meaning that the parade ceased its motion when it reached the hotel. But the parade could not "stay" at the hotel. A person makes a "stay" at a hotel, not a stop, and he stays there. One should not say, "I stopped at the summer resort six weeks," but "I stayed there six weeks."

The true meaning of the word "stop" was well understood by the man who did not invite his professed friend to visit him. He said: "If you come at any time within ten miles of my house just stop," says one authority of English.

(Copyright.)

TWO LAPS BEHIND

"Did you follow my advice."

"Why-er-yes, but I didn't quite catch up with it."

Famous Haddon Hall.

The original Haddon hall is two miles southeast of Bakewell, Derbyshire, England. It belongs to the duke of Rutland and is a notable example of the medieval residence of a great English proprietor.

DAIRY HINTS

BULL ASSOCIATIONS HELPFUL

Acted as Wedge to Stimulate Dairy Interest and Promote Better Methods in South.

(Prepared by the United States Department of Agriculture.)

An example of how bull associations, organized through the help of the United States Department of Agriculture, act as a wedge to stimulate dairy interest and promote better dairy methods in a community is illustrated by the work which has been done in Spartanburg county, S. C. Five years ago little dairying was done in this county, according to dairymen of the department, but now the industry is making rapid progress and up-to-date methods are being practiced largely as a result of the organization of a bull association.

The interest in dairying dates from the beginning of the purebred bull movement in the vicinity of Campobello in 1916. At that time a breeder, in

The Best Way to Improve a Dairy Herd Is by the Introduction of a Purebred Sire.

the hope of starting an interest in better stock and creating a demand for his animals, presented a purebred bull to the community. Little interest was taken, and the gift was accepted with reluctance. The community was made up of small farms and there were few cows.

Following this a dairymen's picnic and exhibition of live stock was held, and as a result of extension work carried on by the dairy division of the department in co-operation with Clemson Agricultural college more people became interested and bought cows. In 1917 a co-operative bull association was organized, from which developed a live stock show, and the members of the association developed a keen interest in comparing the dairy animals they raised.

Another show was held in 1920, at which prizes, offered by merchants and bankers consisting of cash, merchandise, and savings accounts were awarded. One of the features of the show was a program of short talks on local problems by the county agent, leading farmers, and representatives of the commercial club and the State Jersey Breeders' association. As an indication of the interest that was aroused those attending the show voted unanimously to hold a community fair next fall, to include not only dairy stock but other agricultural products.

SPRAY TO KEEP FLIES AWAY

Best Time to Apply Repellent Is in Morning After Milking or Early in Afternoon.

To keep cows quiet and contented they should be sprayed to keep flies off. A good time to spray is after milking in the morning and before milking time in the afternoon.

With a portable cart, made from a half barrel by attaching wheels and a spray pump and nozzle, two men can spray 40 cows in five minutes. Thirty gallons of mixture will spray 40 cows twice a day for 10 days.

Formula: 4½ quarts coal tar dip, 4½ quarts fish oil, 3 quarts coal oil, 3 quarts whale oil and 1½ quarts oil of tar. Dissolve 3 pounds laundry soap in water, add the above ingredients and bring the whole up to 30 gallons with lukewarm soft water.

PUREBREDS REPLACE SCRUBS

Nothing but Registered Sires Being Used at the Louisiana State Normal School.

"Within the past ten days we have sold to the butcher five scrub cows. We are now keeping only high grades and purebreds." With this explanation an official of the Louisiana State Normal school in Natchitoches parish enrolled in the "Better Sires, Better Stock" movement conducted by the United States Department of Agriculture and the various states. All the live stock on the school farm, which includes cattle, swine and poultry, are being bred only to purebred sires.

BEST TIME TO SELECT CALF

If Dam Is Wide, Deep-Bodied Cow Giving Liberal Supply of Milk Useful Animal Is Assured.

The best time to select a cow is at a few months of age, when it may be seen with its mother, or, at any rate, before it is weaned. Observe the calf's mother. If she is a wide deep-bodied cow with plenty of size and is giving a liberal supply of milk, you may be reasonably sure that the calf, if sired by a good bull and properly cared for, will grow into a useful breeding animal.

Stop That Backa
Those agonizing twinges, throbbing backache, may be of serious kidney weakness neglected, for it might easily gravel, dropsy or fatal Bright's If you are suffering with a look for other proof of kidney If there are dizzy spells, tired feeling and disordered action, get after the cause. Use Kidney Pills, the remedy helped thousands. Satisfied ommend Doan's. Ask your
An Iowa Case
C. P. Quee Third St., Iowa, says kidneys were order. My got lame and there steady, dull through the part. My were entire free in acti my rest was ken at night heard Doan's ney Pills were so I tried the they gave me the desired relief
Get Doan's at Any Store, 60c a
DOAN'S KIDNEY PILLS
FOSTER-MILBURN CO., BUFFALO, N.Y.

VICTIMS RESCUED
Kidney, liver, bladder and uric troubles are most dangerous because of their insidious attack. Heed the first warning they give that they need attention by using
GOLD MEDAL HAARLEM OIL CAPSULES
The world's standard remedy for kidney disorders will often ward off threatening eases and strengthen the body against further attacks. Three sizes, all druggists.
Look for the name Gold Medal on every box and accept no imitation

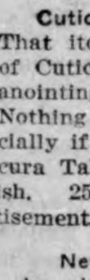
PESKY BED-BUGS
P. D. Q.
P. D. Q. Kills Bed Bugs, Roaches, Ants and Their Eggs As Well
A 35 cent package makes a quart, enough to kill a million and contains a patent sprayer to get them in the hard-to-reach places. Your Druggist has it or can get it for you, or mailed paid on receipt of price by the CHEMICAL WORKS, Terre Haute, Ind. Genuine P. D. Q. is never peddled.

An Ominous Possibility.

"Pretty bad fire you had here last night," commented the recently arrived guest.

"Eh-yah!" replied the landlord of the Petunia tavern. "The fire company had it pretty nearly put out and then the mayor came and took personal charge of the conflagration and yelled orders till he got the firemen so mixed up that they couldn't do anything. And I reckon if it hadn't begun to rain directly the whole unmolested town would have been razed. But I s'pose it might have been worse—"

"How could it have been worse?"

"Why, the governor or a congressman might have come and took charge instead of the mayor, and it might not have rained."—Kansas City Star.

Cuticura Soothes Baby Rashes
That itch and burn with hot baths of Cuticura Soap followed by gentle anointings of Cuticura Ointment. Nothing better, purer, sweeter, especially if a little of the fragrant Cuticura Talcum is dusted on at the finish. 25c each everywhere.—Advertisement.

New Cause for Lightning.

An old negro preacher in a southern rural district accounted for the lightning in this way:

"Ever' time Satan looks down and sees de Lawd's work gwine on, he flashes f'um his eyes. Dat's lightnin'. An' w'en he falls ter his church wid it he lays back and hollers. Dat's de thunder."

"But, parson," said an old deacon, "whar is Satan in de winter time? He don't have no lightnin' den."

The preacher studied a minute and then said: "Well, hit may be, Brer Williams, dat hell's froze over den."—Atlanta Constitution.

Surprise the Weapon.
Rub—"I surely got even with Brer Dub—"How?" Rub—"Paid him the $10 I owed him."

Do you know you can roll 50 good cigarettes for 10cts from one bag of

GENUINE "BULL" DURHAM TOBACCO

A Line-o'-Type or Two

Mrs. Newlywed—"Oh, dear, I'm so worried. I've lost my husband's collar button." Mrs. Oldwed—"Don't worry, dear. Buy him a new collar."

Mrs. Newlywed—"Oh, dear, I'm so worried. I've lost my husband's collar button." Mrs. Oldwed—"Don't worry, dear. Buy him a new collar."

Mrs. Newlywed—"Oh, dear, I'm so worried. I've lost my husband's collar button." Mrs. Oldwed—"Don't worry, dear. Buy him a new collar."

Mrs. Newlywed—"Oh, dear, I'm so worried. I've lost my husband's collar button." Mrs. Oldwed—"Don't worry, dear. Buy him a new collar."

FORDSON

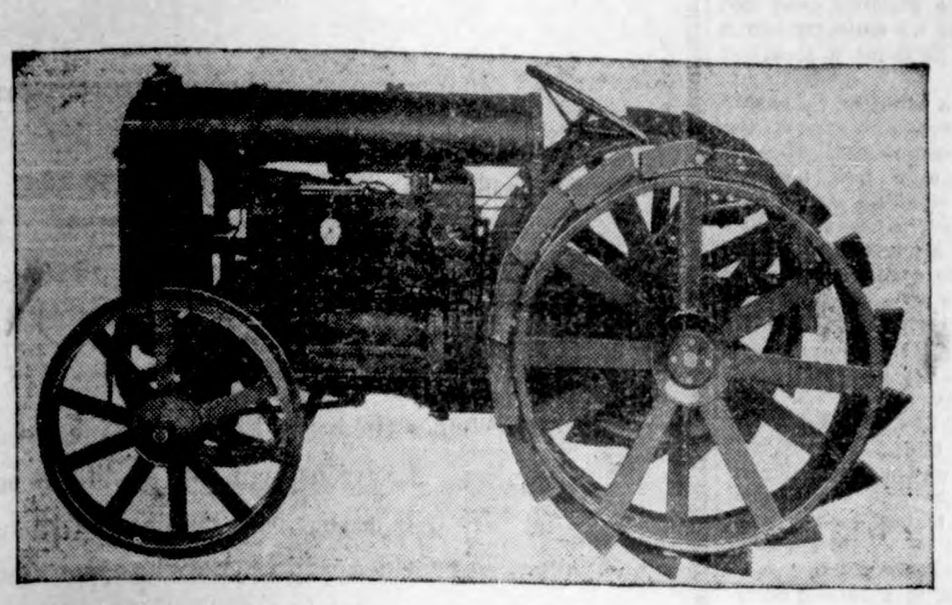

"In the tractor the farmer has now has a machine in which is harnessed one of the most adaptable, effcient, economical scources in the world— the internal combustion engine-

"The tractor will multiply the productive capacity of each individual farm worker from three to four times over.

"It will put the farmer on a par with the city manufacturer. It will put his produce-produced factory—for that is what a farm is—on to an efficient production basis.

"It will enable each worker to earn so much more that he can be paid more and still leave a greater profit for the man who hires him. It will enable the farmer to work fewer hours in a day, giving him more time to enjoy life.

"I believe the tractor will make farming what it ought to be—the most pleasant the most healthful, the most profitable business on earth."

O. B. ANDERSON

Fomerly Klemme Auto Co.,

DOES NOT PAY TO BURN CORN

Iowa Coal is Much Cheaper As A Fuel and Feed the Corn For Profit

Recent suggestions that corn may be used as a fuel in Iowa this winter due to its low price, have again brot up the question: Is corn a cheap fuel?

Iowa State College investigators believe it is not. They say coal will have to go much higher or corn become almost valueless before it will pay to burn the latter. They base their belief on experimental work carried on by the engineering experiment station in which corn was analyzed in comparison with coal for heating qualities.

The engineering experiment station in the laboratories found that Iowa coal which generally sells around $10 per ton would have to sell at $20 per ton before it would begin to pay to burn corn worth 47 cents for a 75 pound bushel. They also found that corn is a poor burner. acting like green cord wood and requiring a lot of attention in firing.

Corn with 10 per cent moisture, the winter average, gave off only 7540 British thermal units of heat per pound while Iowa coal gave off 12,000 B. T. U. per pound. At this rate, they claim, corn could become very cheap and still be expensive fuel.

Members of the agricultural staff say that cheap corn can be utilized as feed and shipped to market as meat products and give a real profit. Cheap corn means that feeding operations can be handled with more profit to feeders since corn is the basic ration in the middle west.

TAKE CARE OF ALL PIGS

Extra Care Will Lessen Costs in Production to Farmer

Fall pigs which are farrowed the latter part of August of the first of September can be produced nearly as cheaply as spring pigs if they are given the opportunity to make good growth before cold weather sets in. According to R. G. Anderson of the animal husbandry department at Ia. State College, this can be accomplished by a little extra care.

In order to overcome the handicap of cold weather and the lack of green crops in raising fall pigs, a little extra care must be taken with their feed. While the pigs are still sucking the sow get them to eating a little dry feed. A self feeder in a creep containing corn, oats, and tankage will give them a balanced ration and keep them growing. Or the pigs may be given a slop of whole or skim-milk and white wheat middlings.

After the pigs are weaned they should be fed liberally at all times of a well balanced ration, to keep them in a thrifty condition. Give them plenty of salt at all times. Fall pigs need a good, warm, dry, and well ventilated place to sleep, with plenty of clean, dry dedding.

PUT NEW SILAGE ON OLD

Partly Empty Silo Can Be Refilled With No Damage

Where a silo still contains a part of last year's filling of ensilage there is no danger of placing new silage on top of the old. say the farm crops department of Iowa State College. By taking the proper precautions the difference between the new and the old silage can hardly be detected a year later.

When filling starts, be sure and remove the top layer of moldy silage from the last years silage. Then place the new silage right on the old and wet it down thoroly so as to exclude iar from this section.

In filling last years silo it is a good plan to examine all the doors and see that they are in good condition so that air will not enter thru cracks or places where boards are cracked. Air soon causes chemical acion in the silage which will spoil it for uses as feed.

A Record Auto Trip

Art Schoenwette drove to Becker, Minn., last Friday and made the entire distance of 232 miles in exactly twelve hours, which is going right along. He went up there to get his wife and daughter who had been visiting at the Wm. Ax home, as also had Mr. and Mrs. Henry Stromer and Paul. On the return trip Mrs. Ax accompanied them for a few days visit with Klemme friends.

But what we started out to tell abou was he fine record Art made on the return trip. There were seven passengers in his car coming home and the total expense for the trip home was $6.66. or less than $1 per passenger, and that amount included gasoline, oil and meals for the crowd. Traveling by auto is one of the ways to beat the high cost of railroad traveling. If this party had made this trip by rail it would have cost them about $70.

CARLYLE'S "OLD HOME TOWN"

Great Writer Seems Not to Have Been Properly Appreciated in the Place of His Birth.

Thomas Carlyle, as well as Sir James Barrie, is not appreciated in his native village, says Kenna Quhar in the London Daily News.

"I was speaking to some old men the other day who remembered him well," the writer says. "It was the custom to speak of the sage in rather a contemptuous manner. This was common talk in Ecclefechan, long after Carlyle had become famous: 'Och, Tam Carlyle! A reckless kind o' body; no vera fond o' wark!'"

The birthplace is a queer, old-fashioned house, bisected by a wide pen. The little Kubach mentioned in Sartor Resartus still goes "gushing kindly by." Before the house was acquired by the Memorial trust the tenant of it was considerably inconvenienced by visitors. The birth room was occupied by his family; and so to save trouble he showed visitors the small room over the pen-close as the real birth room. One can imagine him having many a chuckle over the misplaced rhapsodies of the visitors. There is something to be said for the point of view of an old native in this connection: "If folk maun gush, whit's the odds whaur they gush?"

The old meeting-house is no longer used as a church, but it still stands, converted into workmen's dwellings. There is a new system of church finance, called the envelope system, being much talked of just now as the solution of the church's financial difficulties. It is supposed to be an American invasion. It will interest some to know that this system of numbered weekly envelopes for all purposes has been in use in Carlyle's old congregation for over 40 years. It is thought that some of the countless Americans who visited his shrine may have taken the idea back to America.

The quiet grave in which Carlyle sleeps is just around the corner from the house in which he was born. There are many living who remember the day of the funeral; but the town was only faintly interested, and thought that some folks had little to do who came so far to a burial.

This Critical World.

It's impossible to please everybody, and if a girl has what we, in our ignorance, consider a good figure the neighbor women say she is bunchy.—Ohio State Journal.

1921 The Real Fair Program

Owing to the decrease in prices of all agricultural products, the Management has reduced the gate admission from 75c to 50c, in order that no one will be kept away on account of the price.

THE BIG EVENT OF THE SEASON—— THE FAIR has never disappointed its patrons and will not not this year——

PUBLISHED IN THE INTERESTS OF THE HANCOCK COUNTY FAIR.

Britt, Aug. 30-31' Sept. I-2

Tuesday

August 30

Entry Day

ALL LIVE STOCK AND AGRICULTURAL EXHIBITS SHOULD BE ENTERED ON THIS DAY.

Wednesday

August 31

The real fair begins

FARM BUREAU DAY

Judging in the different departments starts at 9:00 A. M.

C. W. HUNT, President of the Iowa Farm Bureau Federation, will deliver an address at 11:00 A. M.

Music by Hayfield Band

Full speed program.

Free Acts.

Big Horse Shoe Tournament at 10:00 A. M. of the various teams of the county.

Ball game at 3 P. M., Woden-Kanawha

Thursday

September 1

Free Acts.

Big Speed Program.

Horse shoe tournament at 10:00 A. M.

Music by the Garner Band.

Ball game at 3:00 P. M., Britt-Wesley

DON'T MISS THE NIGHT FAIR.— FUN FOR ALL.

Friday

September 2

Stock parade in front of the Grand Stand at 2:00 P. M.

Free Acts.

Big Speed Program.

Horse Shoe Tournament.

Ball game between the winning teams of the previous days.

Music by the Corwith Band.

Dancing in the big pavilion every night. Fire works, Free vaudeville acts and motion pictures every night. Be sure and see the display of livestock. Some of the best herds in the couutry will be represented. The exibits in the Floral Hall will be the best ever. You are cordially invited to be present at the 1921 Hancock County Fair.

COME! *Let us have a Real Week's Vacation* COME!

Announcement--

I am now prepared to take care of all kinds of Dental work

Have installed all new and modern equipement.

Come in and get acquainted.

J. L. Hesselhuus, D. D. S.

Phone 19 Klemme Iowa

DR. R. M. THOMAS
Veterinarian
—
All Calls are answered promtply.
Phone me at
Klemme — Iowa

KLEMME DRAY LINE
Phone 2105
A share of your patronage is solicited. All work attended to promptly and carefully. We haul coal quick.
LLOYD LAU, PROP.

W. F. PAVEY
The Practical Blacksmith
OXY-ACETYLENE WELDER
Wagon, Buggy and Machine Repairing
Horse Shoeing and Plow Work A Specialty

WALTER F. LAU
Dealer In
Grain, Coal and Live Stock
A Square Deal Always
Phone 16 Klemme, Iowa

Right Now, the Future President is Playing base ball

In a few weeks he will be trying out his pitching arm at the black board

It's tims to start planing what he is going to wear,

We Want To Help You

Fall Suits for Boys

7 to 15yrs. made with two Knickers

$8.20 $10 $12.50 $15

New models—new materials and dandy values.

Come in and see us—we like to wait on boys.

Patton Bros. Co.

"Where a Dollar Does Its Duty"

Mason City, Iowa **Manly, Iowa**

MONEY TALKS

Nothing stands between you and a BANK ACCOUNT. One dollar starts you

The way is always open, even to those whose earnings are very moderate, to secure the advantages of a bank account.

It is a matter that depends largely on your violation. Small deposits are welcomed and small depositors are encouraged.

You form a most profitable habit and establish helpfull connections the minute you are fnrnished with a bank account.

Five per cent interest paid on savings.

State Savings Bank

NATIONAL PARK WORTH VISIT

The "Pinnacles" in California One of the Most Imposing of America's Natural Wonders.

In the early California days when the stage coach was the only means of transporting bullion from the mining camps banditry was a profitable venture.

One of the favorite hiding places of these men of the trail was the pinnacles of San Benito county. Here, among these spearlike formations, rising from 600 to 1,000 feet from the canyon floor, they were safe from pursuit.

The area of 2,091 acres, which includes the pinnacles, was set aside as a national monument in 1908. They form a landmark which is visible for many miles. Their sides are so precipitous that many of them cannot be scaled. The caves, which are formed by the bases of the rocks, vary in size.

The best known of these caves is called the Banquet hall, and is about 100 feet square, with a ceiling thirty feet high. Several of these immense rock spires are wonderfully balanced and seem as if they must topple over from the force of the wind.

The visitor is awed by the majesty of these strange pinnacles with the domes, caves and subterranean passages. He can readily appreciate the effectiveness of this labyrinth as a retreat for highwaymen.

Springs of excellent driking water are found near both the two groups. The entire region abounds in wild game, which is protected by special laws.

The pinnacles are not easily accessible and can only be reached by private conveyances. The nearest towns are Solidad or Gonzales, in Monterey county, California, or Hollister, in San Benito county. The tourist and lover of nature will find a visit to this monument well worth while.

Had About Given Up Hope.

A certain Dormont mother had occasion to scold her five-year-old son, the tad taking the call-down very much to heart. After the operation was completed, son disappeared. His failure to reappear caused the mother to worry and she began looking about to locate the culprit. In the bathroom she found him. There he was, with the door closed and talking to himself.

"Johnny," the mother heard him say, "you are a bad boy. You are a very, very bad boy. You are too bad for this family and ought to be taken away. You are a disgrace; you are a son-of-a-gun."

That was enough for the mother. Soon there was a hugging match, and sonnie was assured that he was none of the things he had been calling himself. Still, it took some time to convince him.—Pittsburgh Dispatch.

That Caproni Giant.

For a long time back rumors have been coming to us of the remarkable giant machine being constructed by the Caproni brothers of Italy. Now we learn that this machine, a huge flying boat with a capacity of 100 passengers, is completed. It has cost $800,000 to construct, and over four years of constant labor. The machine is remarkable for the absence of a tail. It is composed of three sets of three planes each, above a long fish-shaped boat. Passengers are carried in the cabin, which forms the boat body. The length of this machine is 75 feet, and the width 108 feet. It is equipped with eight 12-cylinder motors. The total lifting capacity is 26 tons.—Scientific American.

Boy of Eighteen Gets Action.

Midshipman J. L. Storey, a boy of perhaps eighteen, the sole surviving officer of the Queen Mary, reported to his C. O. on the loss of his ship!

That midshipman, by the way, bore a charmed life. At Jutland he was picked up unconscious after sinking twice. He was with Cradock at the battle of Coronel, escaping in the Glasgow after the flagship and the Monmouth had been sunk with not a man saved; with Sturdee in the battle of the Falklands, and in many engagements in the Dardanelles. And, after all, he was the sole surviving officer of one of our largest ships.—London Saturday Review.

Soiled Bills Help Banks.

The fact that nearly all paper money in circulation now is badly worn and soiled has been one of the reasons why bank deposits have increased, says an up-state banker who was in the city.

"People like to handle clean, crisp bills," he said, "but are afraid of the torn, soiled ones. There is always the chance of getting some disease. Small checking accounts have increased a good deal lately, and this is undoubtedly one of the reasons for it. When new bills come in again the accounts may become fewer. But once people get the habit of using checks they generally stick to it."—New York Sun.

New Alloy Promises Much.

A metal lighter than any yet known and as strong or stronger than steel has for years been the dream of many, and every now and then rumors are circulated to the effect that at last it has been discovered. The latest report relates to a new magnesium alloy said to have been discovered by a metal company in Montreal. The new alloy, it is stated, is only two-thirds the weight of aluminum, and is "as strong as steel." It is said to be especially suitable for pistons and connecting rods of aero and motor car engines, where strength and lightness are desirable.

MARKS LEFT AS A WARNING

Significance to Others of His Kind in "Imprint" Left by Bear on the Forest Trees.

Bears can give a plain warning to other animals that they are well able to take care of themselves. One autumn morning, says a contributor to Outing, my wife and I were ascending a long ridge leading to the summit of a high mountain peak in the Cascades when some distance away and slightly above us we suddenly saw a big black bear finishing a breakfast of berries.

Every once in a while he would stop eating and roll over and over on the soft mountain meadow sod. Then he would sidle up to a tree, turn his back to it and, standing on his hind legs, stretch himself to the utmost and rub the back of his head against the rough bark; or he would turn, face to the tree, and bite off a piece of bark. Sometimes he varied the act by knocking off a piece and scratching the tree as high as he could reach with his sharp claws.

I had read of this odd habit, but that is the only time I actually witnessed a bear's way of indicating to other bears that he was a big fellow now, capable of taking good care of himself, and that he would allow no trespassing on his berry patch.

The year before, in a remote mountainous region of the Washington national forest, we noticed that a line of traps had been marked, or blazed, along the upper reaches of the Little Beaver creek. The trapper had been catching marten and had used snowshoes to follow up his line of traps. The snow had been unusually deep, and his guiding axe marks now were from seven to ten feet above the ground.

We had noticed the enormous tracks made by a gigantic bear in many places along the soft creek bed before we had gone far enough to find the trapper's blazes. Then we saw that the big fellow had methodically placed his "mark" on each tree blazed by the trapper; and in spite of the height of the axe cuts from the ground his deep scratches were in each instance well above them. And where the one-hundred-and-eighty-pound forest ranger made no imprint with his shoes that bear had left marks with his feet on the thickly carpeted forest floor.

The Way to Do It.

A local principal had been having trouble with a "gang" of little boys who fought on the way home from school. She made a thorough investigation of their trouble and found that one little fellow was the chief offender. He had started the trouble every time. Accordingly she wrote his mother a note asking her to call at the schoolhouse and see about the affair.

That afternoon the little culprit brought her a note. It was from his mother. Opening it the principal read: "I hain't time to come to school, but I can tell you how to end that trubble. Just giv those boys a good lickin' so they will know enough to keep out of my Joey's way."—Exchange.

Set Him to Thinking.

He was a present-day type of man, good at heart, but forgetting the teachings of his early youth, when a loving mother guided him past the church portals. The distractions of golf and auto riding had their allurements on his days of leisure.

Recently he became ill and his physician ordered him to a hospital for a rest and cure. It was his first experience, and the nurse in charge, as is the custom, after taking his name, asked: "What is your religion?"

For a minute he was stumped, he had even forgotten the name of the place he used to attend. Finally it came to him and he blurted out: "Methodist—but not working."

New Seeds Being Tested.

Seeds of a number of unusual plants have been recently received at the quarantine station of the United States Department of Agriculture, Washington, from J. F. Rock, one of the department's explorers in Siam. Among these are a black-kerneled rice which is said to be extensively eaten by the natives of Siam, and another is a brown-tinted cotton, not hitherto known in this country. The seeds will be propagated in the plant-detention station to guard against spreading any lurking plant disease which may have clung to them, and the second-generation seed will be tested out in various parts of the United States.

Vaccine in Whooping Cough.

Reports on the use of vaccine in 408 cases of whooping cough have been collected by an Italian physician, showing excellent results in a large proportion, but in 100 other cases there was no apparent benefit. Improvement, with a marked lessening or disappearance of the spasms, was the rule when the injections were made in the first ten days of the disease. In advanced stages, a few cases showed great benefit, but improvement was mostly only transient.

Not Kidding, Either.

Carl Jobe, who for several years has sold newspapers at Washington and Meridian streets, and who is always available when inquiring strangers ask any directions, was accosted by an out-of-town visitor the other day. The stranger inquired:

"Where does Edison keep his phonograph shop?"

"The man wasn't kidding, either," Jobe said.—Indianapolis News.

Good Printing

It is an investment—it brings direct returns in increased business, increased prestige in your line of trade, increased satisfaction that your printing is helping to sell your goods. Cheap printing is expensive at any price, and in printing cheapness is determined not by what you pay for it, but what you get for what you pay.

We produce the better kind of business-getting printing. Lay your printiug problems before us. We will use our best endeavor to give the very best service, selling you what you need for your purpose, at the lowest possible price, We not only want to sell our printing, we want our printing to sell your goods.

Times Print Shop

THE INDIANS

Had Homes That Showed the Lack of Expert Building Service

Living in simple wigwams, and having no one to consult as to how to build better homes, they had to be content with a mere shelter.

You can profit by onr building service

If you are going build a house, barn or garage, our assistance in submitting plans and helpful suggestions about how to avoid waste, cut costs and appearances should prove very valuable to you.

It costs nothing to come in and talk the matter over.

Northern Lumber Co.

H. J. Doyle, Manager

Please Notice--

We wish to call your attention to please call at once as the first of the month is past, and pay up your account with us now. Dear friends don't wait untill we send a dun or statement, but call at once and pay up as we need the money- Those who don't pay up we will cut off their credit with us. All accounts must be paid the first of each month.

Now ladies and gentlemen, we also buy Poultry for cash, and on account, and we pay the going top price- Bring in your poultry and find out

Henry Lau & Sons

Bud right's Brain- storms

Money talks these days. It never bores you either.

EN YOU MATCH YOUR MONEY with our prices on——

AIN - COAL - LIVE STOCK

will certainly not be bored with the comparason. ct, WE GUARNTEE you be pleased both with the plies and prices.

ou're entitled to a "square deal". You'll always get re HERE.

'T PUT OFF BUYING YOUR COAL!

ditions at the mines and increasing freight rates to high priced coal within the next few weeks.

RDER COAL NOW and SAVE MONEY

e know GOOD COAL and never handle any other . We specsalize in——

BEST EASTERN COAL
For Every Heating and Power use

NTY-SIX YEARS OF EXPERIENCE AT YOUR SERVICE

WALTER F. LAU

"Farm Supply and Service Headquarters"
KLEMME, IOWA

RMERS, we want to help you get your

Boys and girls

Ready for school

and realize that you have been hit hard during the past year; e that your crops are small and the grain prices are low. We at money is not plentiful and that it is hard to make ends We sympathize with you.

e know that you want to buy merchandise where quality is nd prices are lowest. We have been to eastern markets in better merchandise at rock-bottom prices. We want to help e can.

n supply your Boys and Girls with Clothing, Suits, Shoes, Un- Stockings, Hats. Caps, Etc., at the very lowest prices. a visit. **We can save you many dollars.**

Soap Special, 20 bars **$1.00**	Boys' outing bal shoes, special **$1.98**
read, special 3 to a cust- spool ..... **3¢**	Boys' waists ..... **48¢**
eralls, special ..... **69¢**	Boys' caps ..... **39¢**
the tripple seam overall, 20 denim weight, a new one that rips, a $2.50 sell- al **$1.48**	Boys' Overalls ..... **39¢**
	Boys' stockings ..... **12¢**
	Boys' dress shoes **$2.45**
ork shoes, special **$1.98**	Young men's dress shoes, special **$3.95**
ork shirts, special ....**59¢**	Boys' union suits, special..... **48¢**
out shirts, special ....**89¢**	Boys' fine dress shirts, speci- al ..... **98¢**

BOYS' SUITS

nee suits, special **$3.95**
uits **$4.95**
uits **$5.95**
uits **$6.95**
uits, two pairs of pants **$7.45**
suits are worth $3.00 more rices quoted.

P. and G. SOAP FREE!

Bring this coupon to the Sherman Sample Store for one bar of P and G Soap FREE.

BOYS' SUITS

We have suits here for Boys and Young Men that will save you money. Come here and see them.

COME HERE FOR YOUR SHOES!

herman Sample Store

Mason City Iowa

One door north of 5 the 10c store

ENGLISH KIND TO ANIMALS

Visitor to London Impressed by Fearless Behavior of Dogs and Cats in the Metropolis.

The English are the kindest people in the world to dumb animals. Coming to England for the first time—and not from a foreign country but from one of the dominions—I was struck by this almost universal kindness, writes a correspondent of London Spectator. London, I think, is the only city in the world where that artful animal, the cat, sitting out on the suburban wall or parapet, views passers-by with equanimity, and even permits them to give her a stroking as they pass.

Clearly, the cat has not been "chivvied" for some generations. Setting out in search of rare opportunities to enjoy the sun, pussy keeps a wary eye open for dogs. Man she knows to be tolerant and kind, even man in the stage of boy. I have not noticed the cat so confident in any other part of the world, and what the cat does not know of the people whom she allows to be her hosts is very little.

It is possible to laugh at the degree to which kindness to dumb animals is carried in England; for instance, the organized society to guard against cats being left to starve through inadvertence during the absence of householders on holidays. That seems a little ridiculous at first, especially as the cat is probably the least gracious, though the most graceful, of man's friends among the brutes. But, thinking it over, I have come to the conclusion that the somewhat fussy degree of care for the inferior creatures among the people of these islands is a natural manifestation of the spirit which has made us the great colonizing, empire-building people of the earth.

Tolerance, kindness, sympathy with the weak—these have been the secrets of our imperial success, just as much as adventuresomeness, courage and endurance. The Englishman who does not chivvy a cat does not harass a savage. It is the spirit of live and let live.

World's Most Famous Basilica.

The basilica of St. Mark is a famous Venetian basilica, founded in 830 to receive the relics of the evangelist brought from Alexandria, rebuilt in 976 and given its definitive form in 1052 It is the most famed Byzantine structure of western Europe, cruciform in plan, with five great domes on pendentives, and many smaller domes in subordinate positions. The outer aisle or atrium was added later; with its five deep, many-columned arches, repeated and fantastically canopied above, its rich mosaics, and the wonderful color of its incrusted marbles, it gives, with the domes and many pinnacles, to the exterior its picturesque and unique character. The four celebrated bronze horses in front of the upper middle arch came from Constantinople, and probably adorned originally a Roman triumphal arch. The interior, though it measures only 205 by 164 feet, is one of the most impressive in the world. Almost the whole surface of walls, domes and arches is covered with magnificent mosaics, representing Old and New Testament scenes on a gold ground. Most of the capitals of the columns are by the finest Byzantine, though some are classical; and the road-screen, surmounted by its long row of statues, is at once beautiful and venerable. Externally and internally, and despite regrettable restorations, St. Mark's is the most superb piece of architectural coloring in the world.

Legion Post for Blind.

The American legion post to be formed by the blind soldiers, sailors and marines now at Evergreen hospital will be organized officially as soon as all of the eligibles for membership in the post are able to attend a general meeting at the hospital, according to the Baltimore Sun.

Lieut. Raymond Day, himself sightless, who is taking the lead in the movement, has called a meeting to decide on by-laws and means for organization. While the members of this post, which it is proposed to call Evergreen post, ultimately will be scattered all over the country, it is planned to hold the organization together by means of correspondence that will be intelligible to the blind. Only men made sightless by the war will be eligible.

The national headquarters of the American legion has taken an interest in the post, and it has been tentatively proposed that the other posts of the American legion take steps for getting to the post composed of blind members news of the whole legion and of all activities in the country.

New Skin Disease Reported.

A skin infection of Japanese farmers, which they have associated with manure, has been under investigation by Dr. N. Anto. Treatment is not usually sought, but the symptoms appear to be well marked, and the trouble is liable to recurrence. It is common among persons who weed the fields early or late in the day, when wet with dew or rain. It is more rare in dry weather, though it does not attack laborers in flooded fields, and it is unknown in winter. It is first noticed as an itching of bare hands or feet, small red spots soon appearing. In three or four days the symptoms change to a violent cough, which may continue three to twenty days, and is sometimes attended by bloody expectoration. Though the trouble gradually disappears without treatment, oils and vaseline are thought to be effective in dealing with it. The investigator concludes that this is another disease due to worm larvae that penetrate the skin, after the manner of hookworms.

PLEA FOR THE HEN

Surely Poor Biddy Is Entitled to Some Consideration.

Writer Points Out How Modern Inventions Have Made Her Work Harder to Perform—Latest Is the Airplane.

There seems to be no rest in this world for the busy and useful hen. While devoting all her spare time to the work of producing eggs for mankind to eat, she is obliged to put her well and favorably known intellectual processes to the task of studying the strange characteristics of those for whom the eggs are laid. Always with anxiety, and often with fear and trembling and with accompanying cackling, she watches the new devices which man produces for her destruction. Long ago, it seems now, she was startled by that strange demon of the road that man called a bicycle. When it came along she could never tell which side of the road was the safer, so she fluttered aimlessly and almost without hope from one side to the other.

In the course of time and with the aid of experience, frequently painful and sometimes fatal, she learned that it was safer to stay where she was than to try to dodge the thing. Then came along that still more fearful contrivance, the automobile, to interfere with her career and to interrupt the important business of getting the eggs laid. Many a hen has lost her head because of the automobile, while many others merely lost their nerve. But the automobile has become so frequent a sight upon the country roads that the hen has generally come to regard it with a certain measure of indifference. She has practically ceased to be frightened away from her steady job of egg-laying, and goes about her business as usual, in spite of the smelling, noisy, careless and uncertain devil wagons.

But now comes along another terror. Pro Bono Publico, a famous citizen of every community, has written about it to the Daily News of St. John's, Newfoundland. "As one who protested against the bicycle nuisance 20 years ago," he writes, "I desire to join in the present agitation to prevent motorcars from using the public roads," and he tells a moving tale of the discomforts they cause and the trouble they produce. But this is all preliminary to his real complaint. That is directed against the airplane ocean voyagers who have flocked to Newfoundland for the hop-off. Of these he says:

"I also wish to voice a protest against airplanes being allowed to fly over the city, frightening our poultry, and thereby interfering with the supply of eggs, so important during the present shortage of food. This nuisance is only just beginning, and now is the time to stop it before the airplane becomes as great a pest as the bicycle and the motorcar."

The hen is doing her best to perform her duty to man and to keep up with man's vagaries, but it is a severe strain on her intellect. If man wants her to supply his table with eggs, he should be more considerate.—Hartford Courant.

Rent Profiteering in Manila.

Landlords, owners of residences and business buildings in Manila, says the Times of that city, are taking advantage of the paucity of home and commercial structures to raise rents abnormally. Workers for salaries or wages, and firms and companies in mercantile pursuits complain bitterly of the demands of the owners or lessors of houses and stores, factories and bodegas.

Most of the victims have to yield to the increased rents because they have no recourse. One man who paid $40 a month for his small, uncomfortable home, has been informed that he must pay $50.

The Times has urged that the city authorities establish a rental commission to which lessees and renters who believe they are being gouged can appeal for adjustment. We have commissions for fixing rates for travel for men, animals and freight. How much more necessary one to regulate the charges for one's home or place of business. We refuse utility companies the right to exact more than a certain sum for certain service, and yet permit landlords to mulct the renter who must suffer the injury or move into the open air.

War Sets New Standard for Wives.

Practically every able-bodied man in the French colonies of North Africa saw service in the war. The sojourn of so large a proportion of these Moslems in Europe in close contact not only with European troops but with the American "dough boys" is a fundamental factor in the breaking up of prejudice against Christianity. A changed attitude toward women is noticeable in the fighting men from North Africa as another result of the war's influence. A number of Moroccans and other tribesmen married French girls of the lower classes while in France. Although the lot of these girls is indeed a hard one, because of the primitive conditions under which they must live in their adopted country, they have opened the eyes of the men to the fact that a woman can be something more than a chattel.

Schools for girls in both Algiers and Constantine are beset at times by Moslem men seeking wives with more learning than those of former days.

Dead Towns and Live Towns

In your auto travels, my customer, you will find two kinds of Towns—"Dead Towns and Live Towns."

It is easy to tell the difference just by driving through; and it is still easier to tell the difference by talking to the Citizens of the place. In a Dead Town the people "knock" against their Town, talk as if they were ashamed of it, complain about their neighbors, seem mad at the world in general, and give the impression that they only stay in the Dead Town because they are too poor to get away.

In a "Live Town" you find the inhabitants are glad they live in such a good town, they like their neighbors, and they speak well the farmers and other classes whom they serve and are genuinely proud of the Town and Community where they live.

"Dead Town" Stores are most always run by Old Men with lazy clerks, and their shelves are loaded with Out of Date merchandise, and their customers are forced to patronize Mail Order Houses in order to get the much needed supplies not carried in stock by these Dead Town Merchants.

Live Town Stores are run by young men with active clerks and their shelves are loaded with New Merchandise and Snappy Novelties, and the Live Town Customer likes his store and seldom finds it necessary or profitable to "send away."

Here are a few facts about Klemme. We ship out more live stock and other Farm Products than any other town on this branch of the Rock Island.

Considering our size, our depot receives less shipments of mail order merchandise than any station on the Rock Island System west of Chicago—our agent will verify the above statement.

The Klemme Creamery, right ,now leads all of Northern Iowa in quantity production of butter.

Then think of our Klemme Doctors with their wide acquaintence and many friends. And say, we have a new Dentist, he likes this Community. He is careful and steady and knows what he is at. I like his work and you will like him too when you try him.

Last, but not least, let me remind you of this fact:—

Klemme has the Largest Retail Store in Hancock County—that's us—and we are Big because we are a "Live Store" in a Live Town, serving a "Live" and Prosperous Community.

Wellemeyer Department Store

"A Good Place To Trade"

Klemme Iowa

The Hunting Season

Will soon be here

We have a full line of supplies for the hunter. Come in and make your selection now.

Remington repeating shotguns
In 12 gauge

Remington and Winchester Rifles
Repeating 22 cal. models

410 cm. Squirrel Guus
For small game of all kinds

Hunting coats, caps, Shell vests Shells by cases or box at low prices. All sizes rifle cartriges in stock.

Try Hoppe's Powder Solvent for cleaning and Preserving gun and rifle barrel.

JACOBS & SON

BEAUTY IN OLD AMSTERDAM

Canals of Dutch City Have Caused It to Be Named the Venice of the North.

Amsterdam is notable for two possessions above all others: its old canals and its old pictures, writes E. V. Lucas in "A Wanderer in Holland." Truly has it been called the Venice of the North; but very different is its somber quietude from the sunny Italian city among the waters.

There is a beauty of gaiety and a beauty of gravity; and Amsterdam in its older parts—on the Keizersgracht and the Heerengracht—has the beauty of gravity.

In Venice the canal is, of course, also the street; gondolas and barcas are continually gliding hither and thither; but in the Keizersgracht and the Heerengracht the water is little used.

One day, however, I watched a costermonger steering a boatload of flowers under a bridge and no words of mine can describe the loveliness of their reflection. I remember the incident particularly because flowers are not much carried in Holland, and it is very pleasant to have this impression of them—this note of happy gaiety in so dark a setting.

In the main Amsterdam is a city of shade, of hurrying business men, of ceaseless clanging tramcars and crowded streets. but on the Keizersgracht and the Heerengracht you are always certain to find the old essential Dutch gravity and peace.

No tide moves the sullen waters of these canals, which are lined with trees that in spring form before the narrow, dark, discreet houses the most delicate green tracery imaginable; and in summer screen them altogether. These houses are for the most part black and brown, with white window frames, and they rise to a great height, culminating in that curious stepped gable (with a crane and pulley in it) which is, to many eyes, the symbol of the city. I know no houses that so keep their secrets.

In every one, I doubt not, is furniture worthy of the exterior; old paintings of Dutch gentlemen and gentlewomen, a landscape or two, a girl with a lute . . . old silver windmills; and plate upon plate of serene blue Delft.

Horse Chestnut.

It is said that the name horse chestnut was derived from the fact that when the leaves of the tree fall there is a scar left on the twig in the shape of a horse shoe that bears marks resembling the nails of a shoe.

Repairing a Buckled Ship.

In the great explosion at Halifax the British ship Curaca had her back broken. When the vessel was refloated it was found that she was buckled to the extent of nine feet two inches at the bow and six feet six inches at the stern. In that condition, says the Scientific American, she was temporarily repaired and brought to New York, where she was put in dry dock, and the water was pumped out until she touched the keel blocks amidships. Next, the plating on both sides of the ship was cut at the point where the vessel had buckled, and more water was pumped out, until both ends settled gently down upon the keel blocks and the vessel was once more straight. The task of joining the two parts was comparatively simple.

Season's Best Joke.

"What's the cause of the loud hilarity in the real estate office next door?"

"A stranger dropped in and solemnly announced that he wanted to rent a house."—Birmingham Age-Herald.

Sometimes it seems to us that things in this old world of ours are pretty badly mixed up these days. It is quite fashionable to say: "We never saw anything like this." Things might be a great deal worse with us than they are. And everything is coming out all right, but you and I must bring them out right, or they never will be right.

All our friend knew was that all the days are simply fine. He could not have known a greater thing.

GOODELL AND VICINITY

Rev. Father Eardley, of Belmond, was a Goodell caller Friday.

Jay Griggs was a business caller in Garner Saturday.

Elmer Griggs and family of Crystal Lake visited at the Jay Griggs home Sunday.

The Sunday School held a picnic at West Lake Friday. A large crowd was present and everybody enjoyed themselves.

Ethel Hughes, of Garner, is visiting with friends in this vicinity Friday.

Mildred Fuller. Beulah Harberts, and Ruthie Rust returned from summer school Saturday.

The Ball Game between Belmond and Kanawha at Lake Side Sunday was in favor of Kanawha.

The Corner Stone for the new church will be laid next Sunday.

Mrs. Larner is enjoying a visit from her daughter and two children from Ft. Dodge.

Lloyd Carpenter was a Sunday caller at the M. Gailbrath home near Meservey.

Many from here attended the fair at Mason City.

W. L. Sherwood and family autoed to Iowa Falls Sunday.

Leslie Johnson of Rake, Iowa, is visiting at the C. Engeseth home this week.

FIRST METHODIST EPISCOPAL CHURCH

Preaching service Sunday morning at 10:00 o'clock.

Sunday school at 11:00 A. M.

Union Services in the evening at 7:30 o'clock.

Liberty Township Sunday school at 10:15 A. M.

Preaching services at 11:30 A. M.

Epworth League at 8:00 P. M.

Preaching service at 8:30 P. M.

A. H. MEYER, Pastor

Good Cow Test

Charles Stiehl reports that he had his Guernsey herd tested the other day. Here is the result of the cream test as he gave it to us:—

No. 1 tested 440
No. 2 tested 360
No. 3 tested 630
No. 4 tested 480
No. 5 tested 560

Charlie has a fine herd and the test is pretty good. He has some valuable cows as the test shows.

Picnic at "Lovers' Leap"

Last Thursday night a number of Klemme's popular young people journeyed to "Lovers' Leap," which is located no so many miles from town, where they spent the evening roasting weiners and toasting marsh mallows. The lunch consisted of hot coffee, sandwiches, pickles, olives and fresh fruit. Those who were absent sure lost tou on a good time.

ODD FELLOWS AND REBECCAS HAVE BIG PICNIC AT M. C.

Nearly all of the Klemme Odd Fellows and their wives went to Mason City Sunday to take in the big Odd Fellow-Rebecca Picnic there on that date. A picnic dinner was served and a social good time was had at East Park. Later all visited the fine Odd Fellow's home near the City.

All report that they had a fine time.

But a good wheeze—
I'll leave it to you

I LOVE the ladies.
BUT LIKE most men.
I OFTEN guess wrong.
ON WHAT will win.
A SMILE from them.
I ALWAYS say.
IT'S BETTER to laugh.
THAN EVER to worry.
SO ONCE, when.
THE DAM broke, and.
A FLOOD hit town.
I THOUGHT I'd just.
CHEER UP my wife.
AND SO I said.
"IF THE worst comes.
YOU CAN float down.
THE RIVER on.
THE FAMILY music-box.
AND I'LL accompany you.
ON THE piano."
WHICH WAS all wrong.
POOR HUMOR, she said,
WAS OUT of place.
IN TIME of danger.
SO KIPLING was right.
"A WOMAN is only.
A WOMAN, but a good cigar,
IS A smoke;" only.
HE SHOULD have made it.
MY CIGARETTES because.
YOU'RE BOUND to get.
A SMILE from them.
THEY ALWAYS "satisfy."

Air-Tight Tins of 50

Ask your dealer to show you the new vacuum-sealed tins of 50 Chesterfields. A compact, convenient and absolutely AIR-TIGHT packing—the cigarettes keep fresh indefinitely.

TAKE the silky, tender leaves of choicest Turkish; blend them with the best Domestic tobacco that money can buy—*blend them* in the exclusive, can't-be-copied Chesterfield way—and you get a "smoke." Yes, and something more—you get a cigarette that honestly "satisfies."

They Satisfy **Chesterfield**
CIGARETTES
LIGGETT & MYERS TOBACCO CO.

Announcement--

We are pleased to announce the return to Klemme of

Mr. Paul Grange

who will manage the business of this Company assisted by Mr. Howard Doyle.

We Feel sure that our friends and patrons will be pleased to renew thier acquaitance with Mr. Grange and we extend a hearty invitatiou for you all to call and welcome hiw home

Yours very truly,

Northern Lumber Company

SOMETHING TO THINK ABOUT

By F. A. Walker

THERS MAKE MEN.

UEL MATTHEWS VAUCLAIN, ad of the Baldwin Locomotive in Philadelphia, has had wide ence in the selection as well as ndling of men,

admits that he has a method, a in making his selections.

FINDS OUT WHAT KIND OF THER A BOY HAS, and pays tention to the father. In the of a long business life he has few exceptions to this rule.

* * *

theory of Mr. Vauclain has a ve as well as a positive side. explains not only why so many inguished fathers have distind sons, but also why so many who are failures have sons re successful.

re are two sides to the question. ne thing there is a tendency on rt of a boy to derive his pret traits from his mother.

another, the mother is obvious- re instrumental than the father creating the environment which a large part in the development sons.

* * *

the average home the problem providing a minimum of income—ich is the duty of the father—is less complicated than the prob- making both ends meet—which problem of the mother.

before statesmen ever dreamed dget system, that method was r to the women. In one gen- after another they have had their way with resources that t increase in proportion as the s grew.

carefulness, prudence and fore- that a woman displays in run- er house naturally show them- in the bringing up of her men. If she is incompetent and s in one direction, she will be e in the other.

* * *

mother, as distinguished from her, has played a leading part formative period of men of con- s genius who have lifted them- "by their bootstraps" into places t eminence.

mothers of Abraham Lincoln apoleon Bonaparte supply the ailable explanations of the rise lership of two men who are f success, under the most dif- rcumstances.

ch case a powerful, dominant er made possible the passage log cabin to the White House m Corsica to the leading place pe and an imperial throne.

In our own time the supreme qualities of Marshal Foch are traceable to the powerful individuality of his mother.

* * *

From the dawn of history to the present day, in sacred and secular affairs, the influence of the mother has always been the greatest factor in the development of ability or genius. She has been the source of inspiration as she was the source of being.

Sometimes she has pulled the children, handicapped by the father's characteristics up to her own level.

Sometimes she has pushed them above both herself and the father by an indomitable determination that neither poverty nor ill fortune of any kind should interfere with her ambitions.

Mr. Vauclain's plan of selection will serve its purpose in the great majority of instances. He is safe in concluding that if the boy had the right kind of a mother he can count on his being the right kind of a boy.

(Copyright.)

LYRICS OF LIFE

By DOUGLAS MALLOCH

LADY SEEKING BEAUTY.

LADY seeking beauty, who
Beautiful would be,
Where is beauty? Near to you
Waiting quietly
If you will but see.

Nature is articulate;
Can't you hear her call?
You need only imitate
Beauty by your wall,
Nature, that is all.

Here is beauty: 'Tis a rose,
'Tis a rose of red;
Yet she does not all disclose—
Beauty, be it said,
Shown too much is fled.

Only dignity may dare
Crimson harmonies,
Only women wise may wear
Colors such as these,
Lady, if you please.

Here is beauty: Quietness,
Modesty, repose;
Beauty is not fair unless
Dignity it knows—
Lady, here's a rose.

(Copyright.)

SCHOOL DAYS

POULTRY CACKLES

CARING FOR GROWING CHICKS

Essentials to Best Growth Are Good Coops, Cleanliness, Feed, Water and Free Range.

(Prepared by the United States Department of Agriculture.)

The care of growing chicks, especially during warm weather, is most important, say specialists of the United States Department of Agriculture. Every boy or girl member of a poultry club should give them the best of attention if success is to be had. The baby chicks may be smart little fellows from strong, vigorous parent stock, and they may have been brooded carefully for the first two or three weeks, but unless they receive proper care and management during their later growing period they will not develop properly, and many of them will be lost through disease or sickness. The chief essentials to proper growth are good coops or houses, cleanliness, proper feed and water, shade, and free range.

Every coop or poultry house used for growing chicks should be kept clean at all times. Sickness or disease starts usually in unclean quarters, and in such places lice and mites are always more plentiful. Coops and houses should be cleaned and sprayed once a week, and clean shavings, chaff, or sand put on the floor. Examine the chicks and houses often for lice and mites, and if found they should be got rid of at once by following the directions in Department Circular 16, Lice, Mites and Cleanliness, which may be had, free, upon application to the division of publications, United States Department of Agriculture.

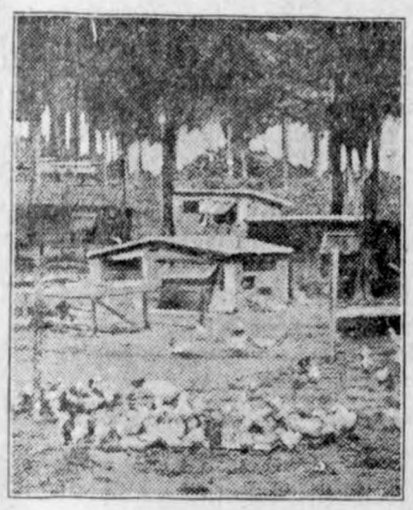

Young Incubator Chicks Allowed to Run Out on Government Farm at Beltsville.

A variety of feeds, with fresh, clean water, is necessary if chicks are to grow properly. Perhaps the three most necessary for rapid growth are grain feed, green feed and dry mash. Poultry specialists of the department say that in addition to the green feed and dry mash, which should be provided regularly, a grain mixture should be fed night and morning, giving as large a quantity as the chicks will eat clean, but no more. A good grain mixture for growing chicks consists of three parts cracked corn, two parts wheat, and two parts hulled oats. When available, kafir or rolled or hulled barley may be substituted for hulled oats. In localities where hulled oats, kafir, or rolled barley cannot be obtained, or are too expensive, a mixture of cracked corn and wheat only may be fed until the chicks are old enough to eat whole oats, when two parts may be added to the corn and wheat mixture.

A reasonable supply of fresh green feed is almost as necessary as grain for growing chicks. If allowed liberty they will get much of it for themselves, but if confined, or if in quarters where green feed is not abundant, it should be supplied regularly. Lawn grass, beet tops, cabbage and lettuce are excellent feeds. When chicks are confined to brood coops with runs, they should be placed on ground where the grass is green and tender, and as fast as it is eaten off, the coop and run should be moved to a place where the grass is plentiful.

In addition to green feeds and grain, dry mash should be kept before growing chicks at all times after they are three or four weeks old. It is best to feed it in a hopper inside the building, or where it will not be exposed to rain or wet. Here is a good dry mash mixture: Two pounds corn meal, two pounds middlings, one pound oatmeal, two pounds wheat bran, one pound beef scrap and one-fourth pound charcoal. Grit and oyster shell also should be provided.

SMALL FLOCK IN BACK YARD

Two Hens for Each Member of Family Are Recommended as Best by Poultry Specialists.

The average novice can reasonably expect to get an average of at least 10 dozen eggs per hen per year from his small flock in the back yard. On the basis of two hens to each member of the family this will give 20 dozen eggs a year to each person, which amount is about halfway between the average of farm and city consumption. No backyard poultry keeper should be satisfied with less than this, say poultry specialists of the United States Department of Agriculture. Every backyard poultry keeper should try to get as much more as possible. To provide an egg a day for each person, two hens would have to lay 183 eggs each a year.

LIVE STOCK NEWS

TEMPORARY SHEEP PASTURES

Results of Experiment Made by Department of Agriculture on 30-Acre Field in Maryland.

(Prepared by the United States Department of Agriculture.)

On a 30-acre field in Maryland, used by the United States Department of Agriculture to test the carrying capacity of temporary pastures for sheep, sufficient pasturage was produced to furnish an average of 505 days' grazing on each acre for a mature ewe. This is equivalent to about two sheep an acre for a season of 250 days, or two and one-half sheep for a 200-day period.

This pasturage is much more than could be obtained from perennial grass grown on land of the character and value of that used in the experiment, the department sheep specialists say, but not more than can be obtained from the best blue-grass pastures. Good land used for such a succession of temporary pastures should produce from 50 to 100 per cent more pasturage than was obtained in this instance.

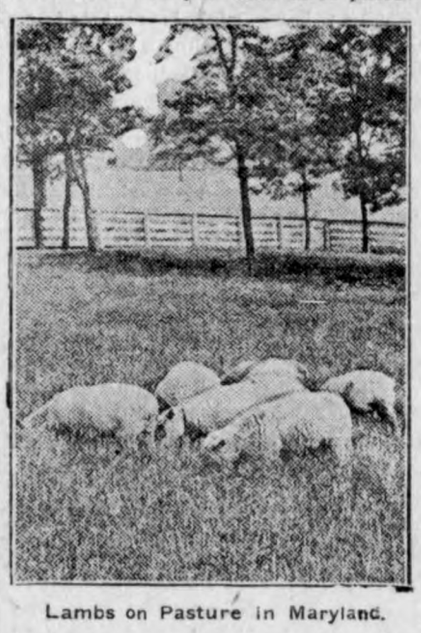

Lambs on Pasture in Maryland.

In such a system as the one under trial there is not much choice of crops to be used in different months. It is chiefly necessary to make sure of having one crop ready when the preceding one is finished. All the crops used in 1919, the third year of the experiment, stimulated a good flow of milk in the ewes, produced good growth in the lambs, and, after weaning, put the ewes in good condition for fall breeding.

The ewes and lambs were all pure-bred Southdowns. Some of the ewes raising lambs received a half-pound of grain each daily until May 10, and 22 head of ewes in a fall-breeding experiment received a light feed of grain during September and October. All the lambs were kept for breeding purposes and were fed some grain throughout the summer. In calculating how far the feed actually produced would go for grown sheep it was considered that a lamb ate one-fourth as much as a sheep until July 1, and after that one-half as much. A total of 520 hours' work for a man and a team was required for plowing and seeding the 60 acres used in 1919.

Under the conditions of this experiment fall-sown wheat and spring seedings of oats and peas sown together at the rate of 1½ bushels per acre have been most satisfactory for grazing in spring and early summer. Soy beans are ready for grazing about the middle of July and furnish most of the feed until October. In November fall-sown wheat and rye have been used most, though late seedings of corn and velvet beans were used in 1919 for the first time on 1½ acres that had received an extra top dressing of manure.

The number of days of grazing from one acre of each crop in 1919 was as follows, calculated on its pasture value for one mature ewe:

	Days.		Days.
Rape	392	Cowpeas	210
Soy beans	313	Alfalfa	882
Oats and peas	319	Barley	278
Wheat	309	Rye	180

TYPES OF BABY BEEF COWS

Three Important Factors Should Be Kept in Mind in Making Selection of Breeders.

In selecting cows from which baby beef is to be produced, three very important factors should be kept in mind:

1. The cows should have at least a fair amount of beef blood. Pure-breds are not necessary, but two or three crosses of such breeding is essential. Cows with a preponderance of dairy blood will not do for the production of baby beef.

2. Cows best suited for this type of breeding usually weigh 900 pounds or over in thrifty breeding condition. So long as early maturity is not sacrificed, the heavier cows are the most suitable for baby-beef production. Size of frame rather than weight should govern in selecting cows which are to be used for this purpose.

3. The cows used to produce baby beeves should produce enough milk to keep the calves fat and growing without much additional feed up to weaning time.

In addition to these three factors, such things as constitution, uniformity of breeding, color, size and early maturity should be considered.

MINISTER DISCUSSES HIS WIFE'S TROUBLES

Rev. A. H. Sykes, former pastor of the Watkins Park Presbyterian church, Nashville, Tenn., says:

"After seeing what Tanlac has accomplished in my wife's case, I am convinced that it is a medicine of great power and extraordinary merit. I do not think I have ever seen anything give such prompt results. Mrs. Sykes had been in delicate health for ten months, suffering from stomach trouble and nervous breakdown.

"I frequently sought medical advice but Tanlac is the only thing that gave her any relief. After taking the medicine only a short time, she was able to sit up and help with the household duties. I think it only a short time until her health will be fully restored."

Tanlac is sold by leading druggists everywhere.—Advertisement.

Equal to the Occasion.

"Before we were married," said the young wife, "you used to bring me flowers every day. Now you never even think of buying me a bunch of violets."

There were tears in her eyes. But he was equal to the occasion.

"My darling," he said, with great tenderness, "the pretty flower-girls don't attract me now as they used to do."

After which, of course, he told her that she didn't really care much for flowers.

Important to all Women Readers of this Paper

Thousands upon thousands of women have kidney or bladder trouble and never suspect it.

Women's complaints often prove to be nothing else but kidney trouble, or the *result* of kidney or bladder disease.

If the kidneys are not in a healthy condition, they may cause the other organs to become diseased.

You may suffer pain in the back, headache and loss of ambition.

Poor health makes you nervous, irritable and may be despondent; it makes any one so.

But hundreds of women claim that Dr. Kilmer's Swamp-Root, by restoring health to the kidneys, proved to be just the remedy needed to overcome such conditions.

Many send for a sample bottle to see what Swamp-Root, the great kidney, liver and bladder medicine, will do for them. By enclosing ten cents to Dr. Kilmer & Co., Binghamton, N. Y., you may receive sample size bottle by Parcel Post. You can purchase medium and large size bottles at all drug stores.—Advertisement.

No Fire-Eaters Need Apply.

They were in the midst of the most thrilling part of "The Treasure of Mystery Island."

"Say what you will, there is one thing about the silent drama that is particularly fine," said the old man, a lover of the picturesque plays.

"And that is—?"

"The hero can't make the villain eat his words."—Cartoons Magazine.

ASPIRIN

Name "Bayer" on Genuine

BAYER

Beware! Unless you see the name "Bayer" on package or on tablets you are not getting genuine Aspirin prescribed by physicians for twenty-one years and proved safe by millions. Take Aspirin only as told in the Bayer package for Colds, Headache, Neuralgia, Rheumatism, Earache, Toothache, Lumbago, and for Pain. Handy tin boxes of twelve Bayer Tablets of Aspirin cost few cents. Druggists also sell larger packages. Aspirin is the trade mark of Bayer Manufacture of Monoaceticacidester of Salicylicacid.—Advertisement.

About All Summer Cottage Has.

A Kentucky woman swallowed five teaspoons. That woman would put the average summer cottage completely out of business.

Cuticura Soap
The Velvet Touch
For the Skin

Soap 25c. Ointment 25 and 50c. Talcum 25c.

MOTHER'S OOK BOOK *by* Nellie Maxwell

he furrows be plowed deeply while the brain cells are plastic. man energies will result in effi- nd the line of least resistence will ight line.

THE FAMILY FOOD.

one pound of chopped round ak, form into cakes one inch Make a depression in the cen- ach, remove to a hot dish and centers with grated onion pulp. er and around the meat balls owing sauce: Sift one quart of s, cook down until thick, add taste, four sweet, green pep- eamed and cut into shreds. ith a border of finely shredded

Melon Cream.

e small nutmeg melons that flavored, after removing the ke out the pulp and put a sieve. To one quart of cream add one-half cupful ered sugar, a teaspoonful of and one pint of melon pulp. until stiff and serve with a inger sauce with some of the inely minced sprinkled over m. A half cupful of orange or e juice may be added to the xture and glace oranges may for a garnish.

Banana Cream.

one pint of milk, add two well- ggs, two cupfuls of sugar an oked until smooth, one tea- of vanilla. Add one pint of nd partly freeze, then stir in of banana pulp, the juice of ges and one-half of a lemon. glasses garnished with ba- ls dipped in lemon juice and powdered sugar.

Melon Lilies.

mall melons in halves after them well. Remove the cut them into pointed petals dozen. Arrange on a plate a small ball of vanilla ice the center of each. A melon small leaf from a squash or vine will make an appropri- . A sauce of canton ginger a dusting with cocoa may be the cream if desired.

Frozen Fig Pudding.

one pound of figs and let soak add one cupful of sugar and until the figs are very tender, then cool and cut into small pieces. Place one quart of rich milk in a double boiler, add two well-beaten eggs and cook until smooth, stirring constantly, add the juice and rind of a lemon. Cool, add figs and one pint of heavy cream and freeze as usual. Use one pint of water over the figs and cook until tender in the same water, adding the lemon juice and rind to the figs if desired.

(Copyright.)

THE ROMANCE OF WORDS

"GOSSIP."

"GOSSIP" or "gossib," as Chaucer spelled it, was the name given by the Hampshire peasantry to the persons who acted as sponsors in baptism, the godfathers and godmothers. It was a compound word, made up of the name "God" and the word "sib," still used in Scotland in the sense of "akin"—the meaning being that the gossib was akin to God and stood in this relation to the child, a sense which is still extant in our own word "godparent."

Considering "gossip" in its ordinary use as one addicted to tattling or prattling or the carrying of tales and it appears to bear little relation to the word as originally coined. But it should be remembered that the "gossibs" were brought by a common sponsorship into a close familiarity with one another, which led eventually to trivial, idle talk and the carrying of information from one to another. That this failing is not peculiar to Anglo-Saxon godparents is evident from an examination of the French word commerage and the fact that commere has passed through precisely the same stages as its English equivalent.

(Copyright.)

Like Salamanders.

Chinese stokers seem to be immune to the fierce heat of the fireroom on the ocean steamships, and can stand temperatures that would speedily prostrate white men.

THE GIRL ON THE JOB

How to Succeed—How to Get Ahead—How to Make Good

By JESSIE ROBERTS

OFFICE JOBS, PENURY.

I VISITED a woman who I greatly respect; the sort of woman who is a credit to America and an asset to her neighborhood. She has three daughters, the oldest just fifteen, and as we sat over our tea she began to discuss her plans in regard to the future of her girls.

I thought that it would be well to give them training in some business capacity.

"Yes. But I don't want them simply to be fit for an office job and penury. And I rule out teaching. The life is too hard—and, again, too poorly paid. I want them to know how to do something that will lead to freedom, not slavery. And I want them to work at something that will grow an interest, not become a bore."

It was quite a large order, and yet reasonable. One of the girls was distinctly an artist, and her mother was going to give her a course in commercial designing. The second daughter was to be trained in domestic science and catering, and the oldest girl was to take an agricultural course. For each girl the mother had invested a sum of money that, while not large, would give the required start in their different professions.

If there were a little more of this sort of scheming for girls, things would be a lot easier for them. Most girls are driven to office jobs as the easiest road to follow. Which is one reason why they are so poorly paid.

(Copyright.)

THE CHEERFUL CHERUB

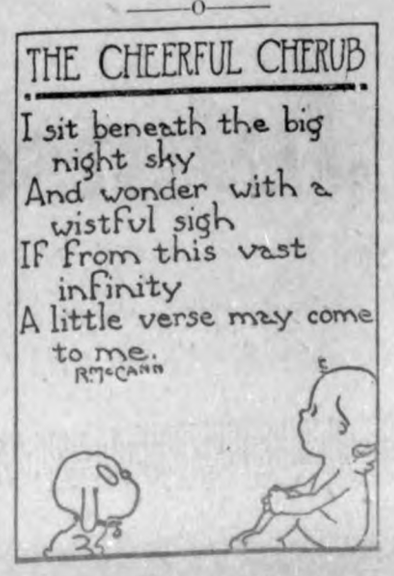

-:- LOCAL NEWS THAT MAY INTEREST YOU -:-

The Klemme Times

R. A. JORGENSON, Publisher

Entered at the postoffice at Klemme, Iowa, as scond class matter.

SUBSCRIPTION RATES

One Year. in advance.....$2.00
One Year, outside of county..$2.50

ADVERTISING RATES

Display, per column inch.....25c
Readers, per line 10c
Classified or want ads, per line..10c
Card of Thanks, per line.....10c
Legal Notices at legal rates.
Black-face lines double charge.
No local or classified adv accepted for less than 25c per insertion. No display adv for less than 50c per insertion. These rates are net.

Mr. Voiles was up from Belmond Tuesday on business.

Mr. Fred Lynch was up from Belmond yesterday on business.

A.-D. White and family were up from Goodell Saturday.

John Swalve and family returned from their trip Saturday evening.

Mrs. Vance, of Goodell was a visitor in this city Saturday.

Mrs. Andrew Nelson was reported on the sick list all of last week.

The Misses Neliason, of Kanawha were visiting Klemme friends and shopping here Friday.

Mrs. Wm. Ax, of Becker, Minn., is visiting with Klemme friends this week.

Hollis McCulloug, of Garner was in Klemme yesterday visiting with his brother, G. P. and wi.ef

Mrs. Justin Lowenberg. and Mrs. Allen were up from Goodell yesterday shopping.

I am prepared to do dressmaking and ladies tailoring. Prices reasonable. Mrs. Green. A18-4

Mrs. T. F. Mitchell, of Swea City came yesterday for a visit with her Klemme relatives and friends.

Melvin Yahnke returned to his home at Garden City Tuesday after a week's visit in Klemme.

G. P. McCullough has the agency for the Marshall & Co. Dry Cleaners of Mason City, Iowa. A-4-tfc

A fine baby girl is reported to have arrived at the home of Mr. and Mrs. John Johnson Monday of this week.

$100 in Gold given away every Sunday at Bayside Amusement Park. Come get your share and see the fun. Free picnic grounds, Boating, Bathing. Fishing, better than ever. J23tf

Carl Beier, formerly proprietor of the Beier Auto Co., of Klemme. is working in the S. G. Berling garage at Garner. Mr. Berling will find that Carl is a mighty fine fellow and a good mechanic.

Dick Bamman and family of Garner were visiting the home of Mrs. Bamman's mother here, Mrs. Henry Schuldt, Sunday.

Mr. and Mrs. Henry Yahnke and family returned to their home at Good Thunder, Minnesota, Tuesday, after about a week's visit with their Klemme relatives and friends.

NOTICE—I will not be responsible for any debts incured by my children. Mrs. Emma Schwichtenberg. A-11-28-p

Mrs. C. A. Andersen and son of Spencer are visiting at the Salling home this week. Mrs. Salling is the mother of Mrs. Anderson.

Lost—A 600lb red steer, with few white spots and two small horns. Will pay finder for keep and feed. Geo. Buseman. A-25-S1

FOR SALE---A fine reed baby carraige, in excellent shape and as good as new. Inquire at the Times Office. J-14tf.

$100 in Gold given away every Sunday at Bayside Amusement Park. Come get your share and see the fun. Free picnic grounds, Boating, Bathing, Fishing, better than ever. J23tf

Garner will hold their annual baseball tournament on September 6, 7 and 8th. The competing teams this year will be Dows, Belmond, Lake Mills and Forest City. The American Legion are putting on the event this year.

"Scoop" Larsen, of Garner was a visitor with his folks here Sunday. "Scoop" is kept so busy at the Garner meat market that he does not get down here very often.

Notice—Mr. Henry Medaus will have charge of my business during my western trip and those wanting cement blocks can get them of Mr. Medaus. Chas. W. Stiehl. 2-wp

Paul and Lester Stille and Adolf Lauritzen drove to McCallsburg, last Thursday and returned Sunday. The town was celebrating American Legion days there Friday and Saturday and the boys were running a consession.

Helen and Ruth Lenz, who have been visiting their sister at Charles City, returned to Klemme Monday for a visit with their sister and husband, Rev. and Mrs. A. H. Meyer. Helen left for Dows Tuesday evening for a few days visit with her sister there, Mrs. Heuer.

Mr. Walt Bloom. of Los Angeles, California, came last Friday for a visit with his many old time Klemme friends; and while here will also look after business details. Walt is always welcome in Klemme and he has spent so many years here that he really seems like a part of the town.

As I am going away I want all my accounts paid at once.
Dr. George Zinn.

The Klemme Band boys went to Garner Tuesday evening to help out the Garner Band. The concert was fine with the consolidated band and attracted quite a bit of atenion. The nex night, or last night the Garner band returned the favor and a consolidated concert was given here. It is the plan to change each week and thus give both the towns a better band concert each week.

Arthur Wellemeyer and family had quite a lot of company Friday of the past week. Those who were at their home that day were Mr. and Mrs. Ed. Irnscher; Mr. and Mrs. Clifton, and Miss Grave Holscher, all of Earlville, Iowa. They were making an extended auto tour through this state and the Dakoas visiting relatives and friends. From here they went to Charles City. Iowa, for a visit with Mrs. Mary Wellemeyer. where they spent Sunday. Mr. Irnscher hadn't been in Klemme for twenty years and he said he could hardly beleive his eyes when he saw the many improvements we had here and the fine buildings and residence places.

BAND CONCERT WEDNESDAY NIGHT

Uncle Eben.

"Givin' advice," said Uncle Eben, "is often a roundabout way of hintin' to a man dat you don't think he's got as much sense as you have."

KLEMME MARKETS THIS WE

OATS	18 to 2
BARLEY	35 to 4
CORN	36 to 3
WHEAT	90 to $1
HOGS	$5 to $
COAL	$9 to $12½

(These prices corrected week.)

NORTH ELEVATOR

Optimistic Thought.

To do nothing is the happiness the miserable.

BEN A. REEMSTMA
Farm and General
AUCTIONEER
Sales conducted to insure the owners highest approval. See me for dates and terms.
Phone 508
Klemme — Iowa

THE CITY DRAY LINE
—Is prepared to do your hauling carefully and promptly. We solicit your patronage. Charges reasonable.
Coal Hauling Done
Louie Knoke

The Hart Schaffner & Marx Styles in Suits and Overcoats for 1921 Are Here!

New Colorings, New Fashion Ideas, New Fabrics. Prices One-third Lower Than Those of Fall 1620. New Styles on Display- -

Get the Boys Ready For School

Our Boys' Department is ready for your inspection. The fall shipment has arrived and you will be very agreeably surprised in seeing what we have to offer and especially the prices at which we offer them. The reductions will meet with your approval. Fully as many models shown as in the men's line. Remember school begins Monday, Sept. 5th. Fit your boy out from head to foot at this store

SWEATERS——are very acceptable these cool mornings and evenings. Considerably lower in price than last year—and beautiful designs and models to select from. Call in—See them.

SPECIALS——We are going to offer you two specials for FRIDAY and SATURDAY of this week.
One lot of Men's Fall Caps at 98c
One lot of Men's Hosiery, all colors at 17c or 3 prs. for 50c

LADIES——Take advantage of the special prices on Everwear Hosiery. We have marked them at prices that will interest you. We are exclusive dealers for the Ladies line of Dress Gloves, shown in silks, lisles and leather. You can have them in any length you desire. Prices will attract you.

New Style Creations In Every Department. Make Store a Visit When Convenient.

GET TO KNOW

"IOWA'S LARGEST CLOTHIERS"

Gildner Bros. & Johnson

THE HOME OF HART SCHAFFNER & MARX

16 STORES

GARNER, IOWA

LARSEN Says:

The increase in hold-ups indicates that the profiteers are back at their regular vocation.

Profiteering Never Formed Part of This Business at this Market

There's freshness and fineness in the meats. There's econemy for every meat meal when you buy at this market

Look over these prices

Beef steak	2
Roast beef	1
Boils	12
Picnic hams	2
Bacon	2
Lard	2

and up

Klemme
Meat Marke
J. P. Larsen & Son

THE KLEMME TIMES

-fifth Year—Number 51 | Klemme, Iowa, Thursday September 1, 1921 | $2.00 In Advance—$2.50 Outside of County

s Mamie White Injured In Auto Accident Tuesday

MAMIE WHITE INJURED
EN CAR TURNS OVER
AR GARNER TUESDAY

lipped the following item of om the Garner Signal of last

was an auto accident north- Garner yesterday afternoon Miss Mamie White of Goodell ured but just how seriously t yet be determined. A. D. and wife and their daughter and a cousin of Mr. White, a R. White of Virginia who has siting the Whites at Goodell ming west on the detour road lear Lake. It had been rain- when at a point east of Fred h's the car skidded into the and tipped over on its side. amie and L. R. White were in k seat of the Ford sedan, and hite was on the under side as r tipped. A tank they were g in the car fell onto her and hite on top of the tank. He is man.

. White who was driving man- o get the door open and the nd Mrs. White got out. but hite could not get out without She was taken to the Dietrich and Dr. McMahon was called. not make an examination to hether any bones were broken She was brought to town on in Shannon's truck and was to Goodell on the evening She could move her limbs but was a possibility of some in- injury. They intended to take me and have an X-ray taken ermine whether there was any- of this nature, and if anything d in the X-ray they would take the hospital at Hampton this ng.

White had the car hauled onto the road and drove it to r. Two glasses were broken he side and the top was broken

He Ditched His Tools

ermore Gazette—Got any car- r tools you want to sell? Mr. Snyder who works at the Catho urch is in the market for some used tools. He visited his at Fort Dodge over Sunday. e and his wife celebrated the ion by carving a watermelon or but they evidently keep no pigs, are averse to throwing melon out onto the public highway the manner of some Livermore e, so his wife suggested that ace them in a box, take them to train when he went to buy a to Livermore, and when he out of town a mile or two, throw out the car window. So he avored to carry out her instruc ; but the carpenter tools and elon rinds were in boxes that mbled each other very much; all too late he discovered that ad ditched the wrong box. At earliest convenience he went re-visited the scene of his aken identity, but the box of had disappeared, somebody g beaten him to it. We have earned if he still is saving the n rinds.

. and Mrs. Harold Gruetzmach- Klemme's newest newly-weds turned from their honey moon spent in Duluth, Minn. They ed here yesterday and went to Falls immediately to back up goods to take to Belmond, e they will begin house keeping few days. Mr. and Mrs. Gruetz- her will teach in the Belmond ols this year.

. Geo. Zinn left last week for field, Iowa, where he will visit nephew, Dr. Edgar Zinn, for a days and then went on to Des es to take in the State Fair. Zinn has sold his interest in the Reuber & Zinn firm here to Dr. ber, who now has charge here. Zinn plans to go to Canada to d some time with his aged fath- nd will pehaps be there in the er. He has no definite plans the future.

FARMER PAYS INCOME ON SIX ACRE PATCH

SPENCER, Iowa.—Date Hall, of Peterson in Clay county, paid an income tax in 1920 and he only farmed six acres. Not only was he successful in his truck gardening, but he utilized land that was being wasted, for he rented the six acres from a railroad which had been using it for a right of way. In 1921, he probably will have to pay another tax as he has another bumper crop.

Several years ago Hall leased the land along the Northwestern railroad and started in hauling manure from the stockyards nearby. He worked the patch up to a high state of cultivation.

This summer he has an acre of muskmelons which he is sure will net him over $1500. Last year he had a bumper crop and according to people in Spencer where he markets the fruits of his farm, they are "some melons." There are so many on this acre that they have trouble finding room to grow on. On another acre he has 1300 tomato vines. Other patches have peppers, egg plants. onions and potatoes.

Hall is sending some nutmeg muskmelons to the Iowa state fair which are especially fed and weigh 14 pounds each. He is sure that proper care and cultivation will make money for the gardener.

Rev. A. E. Buriff and family, H. B. Bailey and Family, W. H. Trafford and family, Bert Mathews and Miss Mabel Smith, formed an auto party to Clear Lake Monday evening, where they enjoyed a picnic supper.

Mr. Wm. H. Trafford has sold his residence property across from the city park to Mr. Chris Meigne, of Goodell. Mr. Meigne has lived on his Goodell farm for about fifty years and will retire the first of March when he moves to Klemme.

Marvin Weigmann, of Garner, began work in the First National Bank this morning. Marvin has worked there before so is not new to the people of Klemme. We are glad to see him back in Klemme again.

Mr. and Mrs. Charles Stiehl and Art Kuck left at nine o'clock this morning in their auto house on their way to the west. Everybody was out on main street to see them pull out.

Mrs. Fred Skow. and daughter, who have been visiting Klemme relatives for the past two weeks, left Monday for their home at Watertown, South Dakota. Mrs. Show is a sister of J. N. Day and Mrs. John Baumgartner.

The following students who finished the eleventh grade here last spring will go to Garner to take the twelfth grade work there this year: Arthur and Mildred Johnson, Earl Josten, Fred Arnold, and Chos. Gibbs. The Garner school will be gainers with these fine young people enrolled as students in their school. The boys are all fine athletes and we also expect to see Mildred make good in basket ball and girls' athletics.

NOTICE OR PROBATE OF WILL

STATE OF IOWA,
ss.
Hancock County

TO ALL TO WHOM IT MAY CONCERN:

YOU ARE HEREBY NOTIFIED, That an instrument of writing purporting to be the last Will and Testament of August Prilipp, deceased. dated Aug. 10, 1921, having been this day filed, opened and read, Monday the 10th day of Oct., 1921 is fixed for hearing proof of same at the Court House in Garner, Iowa, before the District Court of said County or the Clerk of said Court; and at 3:30 o'clock P. M. of the day above mentioned, all persons interested are hereby notified and required to appear, and show cause. if any they have, why said instrument should not be probated and allowed as and for the last Will and Testament of said deceased.

Dated at Garner, Iowa, August 24th, 1921.

B. E. ERWIN,
Clerk of District Court.
(SEAL) Sept. 1-8-15

Only 8 Per Cent of World's Savers Are Americans; French Thriftiest

Notwithstanding the fact almost 30 per cent of the world's savings are in this country and that the average depositor in the United States has a greater sum to his credit than his neighbor overseas, only 8 per cent of the total number of the world's savers are Americans.

In proportion to population, a number of foreign countries exceed this nation in numbers of depositors, according to a statement given out by the savings division of the United States Treasury department.

Through centuries of struggle for mere existence, many European peoples have been trained to the most rigid economy, while Americans have found the fight for a livelihood a comparatively easy matter. Until quite recently, the average American family operated on the plan of "paying expenses first and saving what's left—if there is anything left."

In France, one out of every five inhabitants has a savings account. The economy of the French people has been their protection against the "death thrusts of centuries." The thrift and economy of the French people is given a high place in the winning of the World war.

One of the objects of the savings division of the United States Treasury department is to increase the number of savers in this country, and the government is offering the safest and most profitable means to help the people along to independence. It is offering securities, backed by the full strength of the nation, in denominations attractive to rich and poor alike. Twenty-five-cent Thrift Stamps, $1 Treasury Savings Stamps, $5 War Savings Stamps and the $25, $100 and $1,000 Treasury Savings Certificates represent the savings securities available at any time.

Latest Washington News

FEDERAL FARM BANKS ARE GIVEN $25,000,000 MORE MONEY TO USE

Explanation of How Increase Is No Expense to Government

Washington, Aug. 31,—There appears to be some confusion in the public mind regarding the exact provisions of the recent amendment to the Federal Farm Loan Act, the amendment known during its discussion as the Curtis-Nelson bill. notwithstanding both Senator Curtis and Representative A. P. Nelson fully explained the amendment when it was before the Congress.

The following is a brief explanation of it.

The capital stock of the Federal land banks is $25,000,000. The original farm loan act authorized the Secretary of the Treasury, in his discretion, upon request of the Federal Farm Loan Board, to deposit for the temporary use of any federal land bank any money in the U. S. Treasury not otherwise appropriated, provided that the aggregate of all sums so deposited with all the federal land banks should not exceed the sum of $6,000,000. It required that the land banks in which such deposits were made should issue to the Secretary of the Treasury a certificate of indebtedness for the deposit, secured by farm loan bonds or other collateral satisfactory to the Secretary, and bearing a rate of interest not in excess of the current rate charged for other Government deposits.

The land banks took up these certificates of indebtedness and returned the deposits to the U. S. Treasury as fast as they sold their bonds. With the proceeds of the bonds they made new loans until the funds were exhausted when they repeated the process. This amount of $6,000,000 has been deposited with the land banks and paid back many times since the law was enacted. It is handled in exactly the same manner as the Federal Reserve banks which receive deposits from the Treasury upon which they pay interest.

The Curtis-Nelson amendment provides that in addition to this $6.-000,000, the Secretary of the Treasury may deposit with the farm banks in his discretion, a sum not exceeding the difference between the capital stock of th farm banks ($25,-000,000) and $50,000,00O. Under the law with every loan made there must be a subscription to the capital stock of the bank equal to 5 per cent of the loan, so the capital stock of the farm banks is increasing constantly at the rate of 5 per cent of their total loans.

To prevent the possibility of land banks needlessly calling for these deposits, the Curtis-Nelson amendment provides they must pay interest on these deposits of oone-half of one per cent more than the rate of interest on he land bank bonds. This makes it desirable on the part of the banks to sell their bonds to get funds rather than use deposits of the U. S. Treasury.

At the same time it enables the farm banks always to have access to $56,000,000: their present capital stock of $25,000,000, the difference between their capital stock and $50,-000,000, which at present is $25,-000,000 and the original provision of $6,000,000. As fast as the capital stock is increased, the difference between it and $50,000,000 will correspondingly decrease, and the U. S. Treasury will be subject to correspondingly less deposits.

While this makes ample provision for funds for the farm banks it is also a good bargain for the government and the public taxpayer. Farm bank bonds now bear 5 per cent interest. As stated above farm banks pay the U. S. Treasury one-half of one per cent more for use of the deposits than they pay for their bonds. or 5½ per cent. This is a higher rate of interest than the government gets from other deposits.

GRIND THE CORN FOR COWS

It Pays to Prepare Corn for Dairy Cows Rations, Test Shows

Corn fed to dairy cows will more than pay for itself if ground and then fed instead of feeding in the ear, according to the dairy section of the Iowa Agricultural Experiment station who have recently completed an experiment with corn as feed.

Corn as a food for other animals has been studied extensively but out side of one investigation this is the only test conducted to determine the influence of the preparation of corn on the production of milk and butter fat.

Cows used were all in good milking condition, good feeders and typical dairy cows. They were fed a basalration of corn, silage, clover hay and a grain mixture of four parts wheat bran, four parts cottonseed meal and one part ground oats by weight. In addition they were fed the kinds of corn under test. Salt was given at free will and the cows were watered twice daily.

When the ear corn was compared to corn meal it was found that corn meal produced 7 percent more milk and 14 percent more fat than the ear corn. Where corn-and-cob meal was compared with corn meal it was found that the corn meal was slightly the best producer. There was a difference of 2 per cent in butterfat in favor of the corn meal.

On a basis of 14 per cent moisture in the corn, it was found that 100 pounds of corn meal had the same feed value as 125 pounds of corn-and cob meal and 140 pounds of ear corn. The corn and cob meal has the advantage of providing bulk in the ration, due to the presence of the cob, and all cows need plenty of bulk.

Production costs on the basis of $1.25 per bushel for ear corn show that where corn meal replaced the ear corn the net return was increased $8.84 for the period of the test. There was a slight difference in cost between the corn meal and corn and cob meal. so that there would be very little choice between these two feeds. It will, however, pay to grind the ear corn that is to be fed.

Miss Doris Buriff, who has been spending her summer vacation with her parents here, Rev. and Mrs. A. E. Buriff, since completing her studies in the Illinois University, left Tuesday evening for Salt Lake City, Utah, where she will instruct in one of the colleges. Miss Buriffff will teach music.

How Farw Costs Are Estimated By U. S. Government

HARD LUCK FOR THE KIDS

DES MOINES, Aug. 31.—From now on the school boy who doesn't wash the back of his neck or clean his teeth or bathe or do the other "healt cores" is going to be in bad.

It's going to count against his monthly grade. What's more he is not going to be considered a good American citizen.

The new citizenship manual prepared as a result of an act of the legislature two years ago is just out. It devotes a great many pages to a course in health throughout all the grades. It says that the practice of health habits and not just merely he study of hygiene and physiology shall be a part of the course in American citizenship. It recommends the Modern Health Crusade which is the system of teaching health habits promoted by te Iowa Tuberculosis Association. In addition to this it provides for nutrition work, weighing and measuring, regular physical inspection.

In order to get across the idea of practical health instruction to all the teachers and to as many parents as possible, Supt. of Public Instruction P. E. McClennahan and Dr. G. H. Sumner of the State Department of Health have entered into a triparate arrangement with the Iowa Tuberculosos Society recognizing this organization as a co-operating agent to assist the public departments of health knowledge. Miss Theresa Dansdill director of the Modern Health Crusade work of the Tuberculosis Association is made official representative without pay of these state offices. Miss Dansdill will organize a corps of lecturers for teachers' institutes, will prepare health programs and teaching outlines, and otherwise by literature, publicity and personal visits will encourage the observance of the health program laid down for all the schools of the state by the citizenship text.

This plan is considered by educators and health workers throughout the country as an instance of fine co-operation between public and private agencies and as an advanced step of unique and exceptional merit in the field of health education methods.

Mrs. Wm. Ax returned to her home at Becker, Minn., yesterday, after a few days visit at the home of her parents, Mr. and Mrs. Herman Ludeke, of this city.

Rudolph Fritsch and sister Margaret were Klemme visitors Monday. Mr. Fritsch came down to take some photographs of Charlie Stiehl's big "auto-house."

M. O. Hocum, P. M. Griesemer, Walter Bloom, Joe Johnson and A. L. Emerson went to Des Moines Tuesday in the former's car to attend the state fair for a few day.

Mr. and Mrs. John Velau and Mr. and Mrs. Chas. Velau returned from their Minnesota trip Saturday. They were up as far as the Canadian boarder.

J. N. Day and family, and Mr. Day's sister, Mrs. Fred Skow and her daughter,, and Mrs. Wm. Smith formed an auto party to Mason City Friday where they visited relatives.

Dorothy and Homer Ridder returned to their home at Watertown, South Dakoa last Thursday. They have been spending their summer vacation visiting with Klemme relatives and friends.

Mr. Elmer Weisbrod, and family of Fenton, Iowa, came Saturday for a few days visit with Klemme relatives and friends. Mrs. Weisbrod is a daughter of Mr. and Mrs. Herman Ludeke of this city.

Mr. and Mrs. Henry Ludwig, and G. H. Ludwig. of Nevada, drove up here Saturday for a Sunday visit at the home of Mr. and Mrs. E. S. D. Kahrs.

Mr. and Mrs. Sylvan Johnson are the proud parents of a fine baby boy who arrived at their home Sunday morning in time for breakfast. Oh yes, Sylvan is stepping pretty lively alright.

Fred Gates and family. who have been in this vicinity for about a month visiting their daughters, Mrs. Ben Riemer, Mrs. Ben Ridder and Mrs. Roy Schaefer, left Tuesday for their home at Ingram, Wisconsin.

HOW FARM COSTS ARE COMPUTED AND COMPARED

Washington, Aug. 31.—One method of determining what systems of farming in a community are more profitable or require less labor than others is to analize all the farms in an area and compare the data thus secured with a resurvey of the same farms a year or more later. This is the plan used by the United States Department of Agriculture in a number of communities and is known as area work. By obtaining cost figures on the same farms each year, or at longer regular intervals, the department is able to compile very practical information relative to farm management.

This work was started by the department in Indiana in 1910, when all the farms in a given area were studied. A resurvey was made on the same farms in 1913 and each year since. The same method of farm management studies is being conducted in general farming areas in Ohio and Wisconsin, on citrus and truck farms in Florida, on 150 farms in the Shenandoah Valley of Virginia and in several other states. Studies have been made on owner and tenant farms showing the economic effect of crop rotation, the effect different systems have on yield, the comparative merits of feeding the crops raised on the farm or selling them, and the advantages of labor saving equipment.

Since the first surveys were made tractors have been purchased and are now in use on some of the farms under observation, thus giving an opportunity to study their efficiency and to compare systems of management before and after they were used. Comparative studies are also made on farms using tractors and neighboring farms where horses supply all farm power.

LAND PRICES ARE ON THE HIGH LEVEL

Davenport—Henry Kallenbach has sold to John L. Meyer of Walcott, a fine 120-acre farm in Clinton county north of Grand Mound. The price is $36,000 or $300 per acre.

Clarion—The C. J. Gillett farm southwest of Clarion, consisting of 200 acres, has been sold to Harry Sumners at a consideration in excess of $200 per acre. Mr. Gillett. who now lives at Oskaloosa, has been up on his place looking after the harvest for some weeks past and during his stay the deal went thru. Mr. Sumners gets possession of the newly acquired property on September 1, subject to the lease of the present tenant, Geo. Turner, which expires March 1, next. This place joins Mr. Sumner's farm on theso. and has fair improvements and at the price paid is surely a good buy.

Ackley—The World-Journal says: "A Tama county newspaper has a real estate agency that advertises some forty farms for sale in the vicinity of Traer, ranging in price from $225 to $425 an acre. That doesn't look like bankruptcy, and certainly it is not a bluff on the part of the farmer. Land values are down, but they will come back, well up to where they were when the price of oats was 60 cents a bushel and corn around the $2 mark—but first European nations must be given financial credit with which to buy; without more than a local demand, prices will continue to slip and be uncertain."

Grundy Center-The Trey Hayunga farm, located seven or eight miles southwest of Ackley, in Grundy co., was offered at auction sale to the highest bidder last Wednesday. The highest bid received was $182 an acre. Those who gathered at the scene of the sale were given every opportunity to make the bids higher if they so chose, but $182 an acre was the highest dollar and the 160 acres knocked down at that price to Mr. Trey of Parkersburg. It is understood that an offer of $350 an acre for the entire farm was made and refused a year ago. One of the principal heirs of the estate is a daughter of the late L. B. Trey. She lives in Germany, but visited at the home of her father hear several years prior to his death.

HOME TOWN HELPS

WHAT TO KNOW ABOUT TOWN

Matters on Which Prospective Citizen Will Do Well to Satisfy Himself Before Locating.

In the opinion of one who has given much thought to the question of civic betterment along various lines, the following points should be settled to his satisfaction before decision to make a home in any town is definitely arrived at:

Living—Can we live reasonably and well in that town? Are the best of modern conveniences available for its residents—electricity, gas, telephone, etc.? Are the housing and shopping conditions favorable? Rents, taxes, and prices fair? Hotels good? Home and truck gardens and dairy products plentiful?

Accessibility—Can we go and come easily? Does the town have adequate railroad connections and train service? Street car lines? Interurban lines? Well-marked automobile routes and hard-surface roads?

Business—Can I make good use of capital in that town? Are there banking facilities? Manufacturing interests? Up-to-date stores? Good shipping facilities? Favorable labor conditions? A prosperous farming territory? Active co-operation among business interests?

Employment—Can I get a job in that town at fair pay and with good prospects for the future? Can I count on co-operation from organizations making it their business to help introduce and establish new commercial interests and to welcome new citizens?

Progressiveness—Shall I find that I am in a town having a progressive city government, active civic organization, modern fire protection, and a pull-together spirit in everything—a town with a future?—L. N. Flint, Department of Journalism, University of Kansas.

EXPECT RESULTS FROM CLUBS

Organizations Formed in Alabama to Beautiful Sections Are Hailed With Much Enthusiasm.

The "beautiful mile" idea, we understand, originated in the mind of Billie Maltby, the manager of the club, who is actively engaged in working out the details of the club. In our opinion he has conceived an idea which is going to result in great good in the building of better roads, better homes, and the making of a better citizenship. The idea is taking root in other sections, and we would not be surprised to see "beautiful mile" clubs organized all over Alabama within the next 12 months. The idea will be carried into the towns and cities and "beautiful street" clubs will be organized. Everybody will want to live on a "beautiful mile" road or a "beautiful street." And, in the language of the Birmingham News, Billie Maltby has started something which is going to keep the eyes of the public on the original "beautiful mile" club. They are going to see what it does and how it does it. Here's hoping that they come up to the full expectations of those who are looking on.—Southern Democrat, Oneonta, Ala.

Billboards in the Clean-Up.

The clean-up campaign fostered as a preparation for the American Legion convention is progressing well. Individuals have taken hold in good shape. People are cleaning up their yards and painting their houses. That is about as far as individuals can go.

Now it is up to the city to take a hand in the beautification program by banishing the billboards from the residence districts. Nobody has a right to damage his neighbor's property by setting up a big sign across the street from a residence, or next to a residence. Nobody has a right to damage the community by introducing glaring signs on a boulevard or into a residence district.—Kansas City Star.

Industrial Plants in Small Towns.

The small town as a potential industrial asset has already been utilized to some extent by manufacturers, chiefly those seeking relief from labor troubles in the cities. In some industries, where there is an enormous production of standardized parts, the only difficulty to be met is transportation, and it is reasonable to believe that good roads and motor trucks will solve that problem. If so, the small town may again become the backbone of the United States.

What Muskrats Did for Maryland.

Maryland has many muskrat farms. Owners of the marsh land of Dorchester county harvest from 100,000 to 125,000 muskrat skins a year. There is a market for the meat as well as for the fur. A single Baltimore firm handles 25,000 to 30,000 muskrat carcasses a year and is unable to supply the demand at that. Hotels in Maryland offer them on their bill of fares as "marsh rabbit." Marshes formerly considered valueless are now worth $30 to $40 an acre for muskrat culture.

Getting Higher-Up Men.

"Four robbers seized 20 stories in air." Talk about getting men higher up!—Providence Journal.

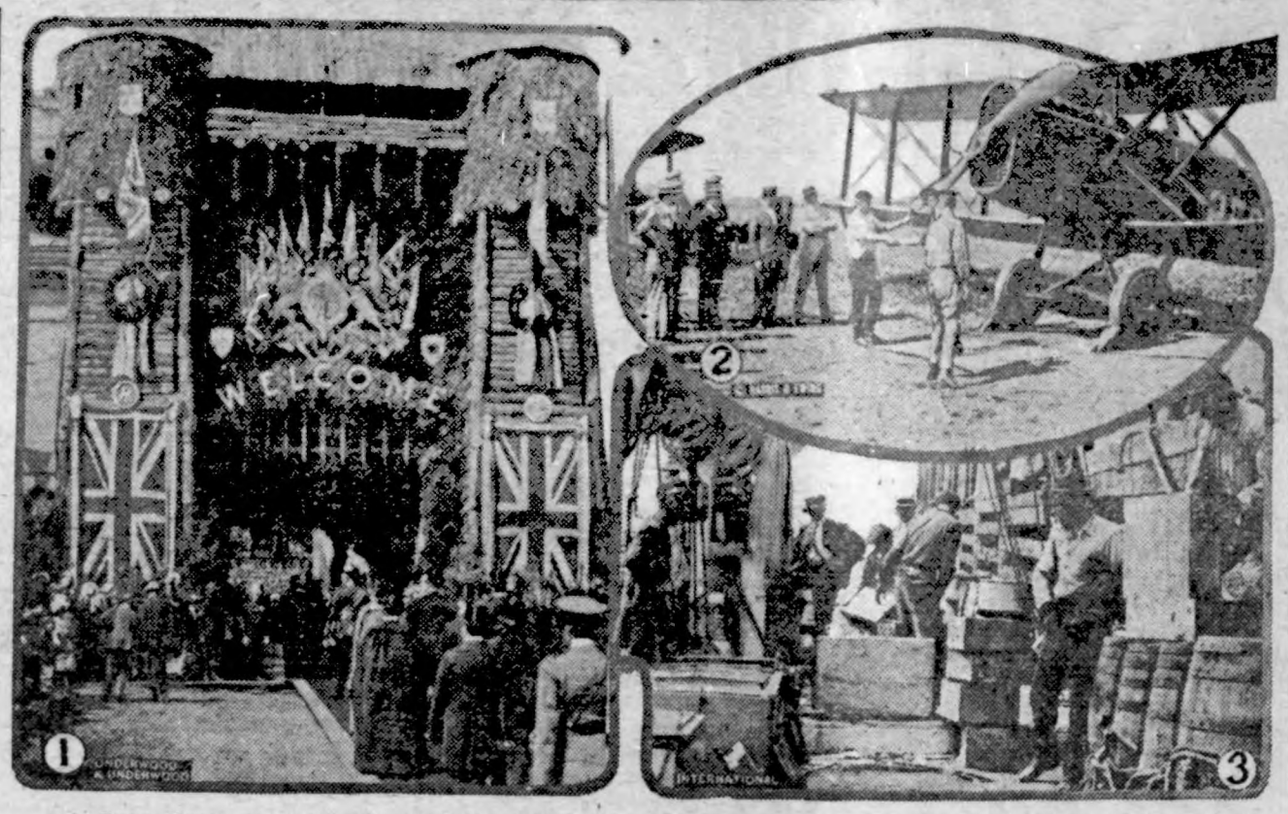

1—Lord Byng, new governor general of Canada, passing under arch of welcome in Quebec. 2—Postmaster General Hays and aids inspecting new type of mail plane at Bolling Field. 3—Customs officials unloading cargo of rum from British vessel seized near New York.

NEWS REVIEW OF CURRENT EVENTS

Structural Weakness Apparent Cause of Tragedy of the Giant Airship ZR-2.

FAULTS KNOWN IN ENGLAND

Congress Takes Thirty-Day Recess After Discarding Anti-Beer Bill—Panama Yields Coto to Costa Rica at Uncle Sam's Command, and Goes Into Mourning.

By EDWARD W. PICKARD.

"The hull structure is, in general principles, of standard type such as used in Zeppelin airships and in earlier British types, but a very considerable saving of structural weight has been effected by a large number of improvements in details."

This excerpt from the official British description of the ZR-2 seems to explain the disaster which befell the giant dirigible while on its trial trip last Wednesday. The saving of structural weight was effected at the expense of the entire airship and the lives of 46 of the men who manned her. According to survivors, an abrupt change of direction when the vessel was above Hull strained the framework beyond its strength. It broke in two in the middle and fell into the Humber river with terrific explosions. Included in the dead were Commander Louis H. Maxfield and 15 more of the American crew which was to bring the airship to the United States, and British Air Commodore I. M. Maitland and 29 of the English crew. Only one American, a rigger, was among the survivors.

ZR-2 was the largest airship ever constructed and was built by the British government for the United States navy. The price was to be $2,000,000. Of course, as she had not yet been turned over to the Americans the financial loss does not fall on the American government. The catastrophe was not a great surprise to those in England who had watched the building and tests of the airship. On several preliminary trials defects and weaknesses were uncovered, and the final trial flight which ended so disastrously had been postponed repeatedly though the weather seemed entirely favorable. It is said that enlisted men of the British air service stationed at Howden had offered to bet ten to one that the dirigible never would get across the Atlantic; that they declared it was structurally weak, and impossibly large, with unreliable engines and a framework incapable of standing the strain of its own 33 tons of dead weight while in the air.

News of the disaster reached Washington while a congressional committee was listening to arguments in favor of an appropriation for the completion of ZR-1, an American-built companion ship of the ZR-2, on which more than a million dollars already has been expended. Officers of the naval bureau of aeronautics are confident that the navy will be permitted to continue its rigid airship building program notwithstanding the loss of ZR-2.

Plans for the ZR-1 call for an airship of slightly smaller size than the ZR-2, a length of 670 feet, diameter about 80 feet, and gas capacity of approximately 2,200,000 cubic feet. The total cost is estimated at $2,500,000. Her designers have adhered more closely than the British to the structural plans of the Germans, who were the original builders of rigid airships. The naval gas extracting plant at Fort Worth already has stored enough helium gas to fill the envelope of ZR-1. Helium is far less dangerous than hydrogen gas, being noninflammable.

Late Wednesday night congress adjourned for a 30-day recess, or until September 21. The senate finance committee remains on the job to continue its work on the permanent tariff and the tax revision measures which the house has passed. Among the bills passed at the closing session were the agricultural credits measure, the shipping board deficiency bill of $48,500,000, with its amendment carrying $200,000 for expenses of the disarmament conference, and the measure extending the dye embargo until January 1.

Chief interest in the senate centered about the anti-beer bill, which was attacked at length by Senators Reed and Stanley. The dry leaders found by test votes that the measure could not be carried, so they allowed it to be thrown into the discard. They failed even in their effort to have it made the unfinished business when the senate reconvenes. The more fanatical of the prohibition leaders are to be blamed for the failure of this bill, for they rejected all compromise and by their stubbornness led the wets to form a temporary coalition with the agricultural bloc. The members of the latter helped kill the anti-beer measure in return for the support of the wets for the farm export credits bill which was in danger of being caught in the jam and held up indefinitely.

This credits bill empowers the War Finance corporation to issue $1,500,000,000 of its own bonds and to lend $1,000,000,000 for financing agricultural exports. The house refused to agree to senate provisions which would allow the corporation to lend directly to European purchasers of the commodities, but the compromise will allow the Finance corporation to lend to anybody, provided satisfactory collateral is furnished to it for the sums advanced.

Japan has formally accepted the invitation to the Washington conference and its embassy is obtaining accommodations for a delegation of about eighty persons. A large residence, an office building and a section of one of the hotels have been rented. Since the meeting of the Japanese diet probably will keep Premier Hara at home, the Japanese delegation is likely to be headed by either Foreign Secretary Uchida or Viscount Chinda. In its note of acceptance the Japanese government expressed the hope that the agenda of the conference on Far Eastern affairs would be arranged prior to the meeting in accordance with its suggestion that matters concerning only a few nations, or which are accomplished facts, be not brought into the discussion. So far nobody has shown any intention of supporting this proposition of the Japanese, which, of course, is put forward solely in behalf of their own selfish interests. They do not wish to be asked about Shantung, or Yap, or Manchuria.

Great Britain also accepted the invitation to the conference last week in a graceful note that contained no restrictions or qualifications. The representatives of the republic of South China are still asking recognition in Washington and a bid to the meeting. They assert that the people of South China have set up a government of their own that owes no allegiance to the Peking government, and that they constitute a full half of the population of China.

The republic of Panama is officially in mourning. President Porras has ordered the flag displayed at half-mast on all public buildings for one month because Costa Rica gets the disputed territory of Coto. Panama will not seek by force to prevent its neighbor from occupying the district, because the United States last week told her that the terms of the White award must be accepted and that warfare between Panama and Costa Rica would not be permitted. Porras then had no other course than to yield, though his political foes probably will take advantage of his plight and attempt to oust him from office. It is said they are trying to organize a revolution, and this may give some occupation to the battalion of American marines that was sent down to the isthmus ostensibly to protect American property and lives if the Panamans did not give in.

When bids for the "wooden fleet" were opened by the United States shipping board there was but one bidder for the entire fleet—the Ship Construction and Trading company of New York. This concern offered to take the 205 vessels "as is" at $2,100 each or a total of $430,000. Although this was less than the estimated average cost of one of the ships, the board agreed to accept the offer. Most of the vessels have been lying idle in the James river and it has been costing the board almost $50,000 a month to care for them. Twenty ships were reserved to be sold at highest prices and fifty others may be kept for use as pontoons for the building of the proposed bridge across the Hudson river.

The peace treaty with Germany has been completed and last week was shown to the members of the senate committee on foreign relations, and also to other senators. All who saw it expressed their approval of the pact, and it was to be signed in Berlin. It must now be ratified by the senate and the reichstag. The treaty provides for the resumption of diplomatic and commercial relations between the two countries, awards the United States the fruits of victory specified in the Versailles treaty, and provides for the payment by Germany of American war damage claims. A similar treaty has been negotiated with Austria and signed at Vienna.

Unless the Dublin correspondents are wrong, another impasse in the Irish peace negotiations has been reached. De Valera, Dail Eireann and the Irish republican council, after long debate, have drawn up their reply to Lloyd George's offer and dispatched it to London. Presumably its contents will be made public before this reaches the reader. It is asserted now that the British offer has been rejected and no counter-proposition made by the Irish, but that the way is left open for further negotiation. The Sinn Fein leaders believe the premier is not sincere when he says Great Britain has made its ultimate offer; they think the truce will not be broken by their rejection and that Mr. Lloyd George will make further concessions.

The Roman Catholic church intervened in the Irish controversy last week with a message to De Valera "from the highest authority," delivered by the lord bishop of Dromore. The source of the message and its purport were not made public.

Federal officials have punctured a $50,000,000 financial bubble, they assert, in the arrest of Charles W. French, partner of John W. Worthington, already in custody, and a number of his associates in various parts of the country. These men, it is charged, were selling stock in 20 companies, all organized by French, and having a total capitalization of more than $21,000,000. The federal agents have seized about $27,000,000 in suspicious "paper" and are getting confessions from several of the gang. Developments in the case are coming daily.

Of concrete interest in the South and at least academic interest in the rest of the country is the decision of Federal Judge Boyd in Greensboro, N. C., holding unconstitutional the federal law imposing a tax of 10 per cent on the profits derived from products on which child labor is employed. Regulation of labor, Judge Boyd ruled, is one of the powers retained by the states and not delegated to the federal government. State child labor laws are adequate to care for the situation and provide a penalty, not a tax, as is proposed by the act of congress, the decision said. The attempt of the federal government to regulate labor within the state is a usurpation of authority and a violation of the sovereign rights of the state, the judge decided.

The Pennsylvania Railroad company has again challenged the right of the federal railway labor board to dictate the road's policy in dealing with its employees, and has renewed the fight for the open shop. The Pennsylvania, in an application filed by Samuel Rea, president, denied the legality of the board's refusal to recognize a recent election of representatives of the railroad's employees. The ballots which selected them made no provision for unions as such, and the board ordered a new election, prescribing the form of the ballots. Agreements entered into subsequent to the first election were declared void.

THE LIGHT

By MOLLIE MATHER

© 1921, Western Newspaper Union.

Time lagged, with the vacation party at Hamstead on the beach. It was Marcia Cole who spoke from her hammock at the far end of the hotel veranda.

"Let us," she suggested, "take a boat ride over to the lighthouse. Miriam Evans says it is most interesting. There's an old Scotch keeper there, who lives like a hermit. His floors are as white as snow, and old brasses shine upon the walls. He has a corner of books, a reading lamp by a tiny fire place, and his only companion is a Scotch collie dog. The old man told Miriam the sad story of his life."

Laughingly Marcia stopped.

"I have been rambling on," she said. "Ramble some more," Phyllis encouraged, "and tell us the sad story."

"Miriam was with Peggy the day she went out to the light," Marcia went on; "she seemed to remind the old fellow of his own daughter who had, he insisted, deserted him; though Miriam concluded that the girl had but grown tired, naturally, of an isolated life and escaped. They lived, then, in some old house in a remote village. His daughter, the old man declared, was 'the light of his life.' Her mother had died in the girl's infancy, and he, the father, had tried in his care for her to take the place of both. Miriam said she could fancy as he talked, how tender and absorbing that care had been. Tears raced down his rugged cheeks, as he told of a 'lover lad' who was evidently his choice for the girl, as a husband. Miriam could picture that girl, too, as selfish, accepting the devotion of the two men as merely her due, and casting it aside for the new arrival who stirred her romantic fancy. He came from the city, an illustrator, idly traveling about and sketching here and there. He made experimental sketches of the Scotchman's beautiful daughter; her piquant face pleased him. And then—before the very eyes of the father and his young trusted friend—the lover, this artist, carried the girl who pleased him away to the city—to marry her. Oh, yes, to marry her. And, as usual, she accepted the homage as her due. But he was ashamed of the crude old Scotchman and the girl's humble surroundings. He thought that a year of travel and study under his married sister's care would improve this girl who had touched his heart, and would make her in time a fit mate and companion for himself. The sister, who adored her gifted brother, willingly undertook the task. But here is the tragedy—the father never heard from his daughter from the moment when she waved him a careless good-by to this day, when he tends the light in the tower, and sadly smokes his pipe as night hours go by—just thinking of her. He sold the village home when two years had passed, with no word from his daughter. The jilted lover, so the old man told Miriam, is his one comfort. 'Davey rows over often to see me,' he said."

Janet Rae was on her feet.

"I want to go over to the light," she said.

The guests objected.

"It's quite a story," Phyllis agreed, "but I have more cheerful plans for the afternoon. When you hear who is coming out on the evening boat, you will want to be here at the hotel," she told Marcia Cole. A pretty matron came forward.

"And you, Janet, dear," she advised, "will wish to be here, too. Gregory is also coming!"

Janet made no reply. Her eyes widened as she gazed out over the tossing waters.

"Tell Gregory not to look for me," she said.

The matron shrugged her shoulders.

"Who," she quoted smilingly, "can fathom the ways of Janet?"

It was a rowboat that the girl found and she bent to the oars herself. It was twilight when the tiny craft made shore. Janet Rae sprang out and climbed the rocks in her ridiculous little slippers. There was no person in evidence about the place, so she passed breathlessly through the white-floored kitchen up on the stair to the balcony light. Far beyond she could see like a vision past, the hotel on the bluff, where guests would now be assembled in the great dining room—gayly clad women, men like Gregory—exacting, critical. The wind tore suddenly at Janet's light skirts, the balcony door blew shut with a metalic snap. When she tried it, it would not open. She huddled back against the stone wall, wondering, as the stars came out, how soon he would find her—the poor disappointed old keeper of the lighthouse.

The old keeper had long been buffeted by winds and rains of sorrow. He found the girl later clinging there, when he went to make sure that the tower door was closed. His flashlight illumined her stained pale face.

"Janey," cried the old man, "Janey, my girl!"

Through tears she looked up at her father.

"Yes, it's Janey," she said, "come home to stay."

But it was David, following wonderingly up the stair, who carried her down in his arms.

MERCHANT TELLS OF A REMARKABLE

Writing from Maxey's, Ga., Gillen, proprietor of a large ment store at that place, says:

"I have a customer here who bed for three years and did not a meal at any time. She had sicians and they gave her up bottle of Tanlac got her up second bottle she commenced house and on the third she did cooking and housework for a of eight."

This sounds really incredible comes unsolicited from a highly itable source and is copied from the letter.

Tanlac is sold by leading everywhere.—Advertisement.

IN HER FATHER'S FOOTS

Professor Doubtless Had Often ried Out an Idea, and Small Daughter Copied Him.

Barbara was a professor's four years of age.

One day Barbara disappeared after vainly searching for her all the neighborhood, her father got his motorcar and began a search streets. About a half an hour found her walking as fast as she go toward a nearby woods, a tiny basket in her hand.

"Where have you been, Barbara and for goodness' sake where are going?" her father asked, worried "You have nearly worried your mother and me to death."

"Well, I had an idea and I thought I'd carry it out," replied Barbara, an impish grin.—Indianapolis News.

WOMAN AVOIDS AN OPERATION

Hope Nearly Gone, but L. E. Pinkham's Vegetable Compound Saved Her

Star, N. C.—"My monthly gave me so much trouble, some they would last weeks. I treated by two tors without and they both I would have to an operation. my trouble four and was unfit anything, and given up all hope ever getting better. I read your medicine 'Primitive Baptist' paper and decided try it. I have used Lydia E. Pinkham's Vegetable Compound and Lydia Pinkham's Liver Pills for about months and now I am able to do work. I shall never forget your medicine and you may publish this if you want to as it is true."—Mrs. J. HURSEY, Star, N. C.

Here is another woman who adds testimony to the many whose letters have already published, proving Lydia E. Pinkham's Vegetable Compound often restores health to suffering women even after they have gone so that an operation is deemed advisable. Therefore it will surely pay any woman who suffers from ailments peculiar to her sex to give this good old fashioned remedy a fair trial.

Apt Definition.

Jack came home from visiting new boy in the neighborhood.

"His mother is so petty," complained Jack to his own mother.

"Do you mean she is cross?" asked the surprised woman.

"No, she is petty and awful mean," returned Jack.

"But how can she be nice if she is petty?" called big sister.

"Don't you know?" said Jack. "She pets her boy, and calls him pet names."

Cuticura Soap for the Complexion

Nothing better than Cuticura Soap daily and Ointment now and then as needed to make the complexion clear, scalp clean and hands soft and white. Add to this the fascinating, fragrant Cuticura Talcum, and you have the Cuticura Toilet Trio.—Advertisement.

God's Judgment.

But if our unrighteousness commend the righteousness of God, what shall we say? Is God unrighteous, who taketh vengeance? God forbid: for then how shall God judge the world? —Romans 3:5, 6.

Find the Cause

It isn't right to drag along feeling miserable—half sick. Find out what is making you feel so bad and try to correct it. Perhaps your kidneys are causing that trouble. backache or those sharp, stabbing pains. You may have morning lameness, too, headaches, dizzy spells and irregular kidney action. Use *Doan's Kidney Pills*. They have helped thousands of ailing folks. *Ask your neighbor!*

An Iowa Case

Mrs. E. M. Elliott, 307 E. 3rd St., Ames, Iowa, says: "My back ached with a slow, dull ache. If I bent over sharp, knife-like pains would catch me in my back. My head ached and if I moved quickly I would have dizzy spells. My kidneys acted irregularly and this caused my ankles to swell. Doan's Kidney Pills never failed to stop the trouble."

Get Doan's at Any Store, 60c a Box

DOAN'S KIDNEY PILLS

FOSTER-MILBURN CO., BUFFALO, N. Y.

The SANDMAN STORY

HER TO THE BEAR

DPA COON sat in the door- smoking when Mrs. Coon her little ones came clawing tree nearby and ran toward of Grandpa Coon.

certainly do act like them," ndpa as the little Coons came over him, "yes, my children, the 'Little Brothers of the ure enough."

big bears cannot be our " said Timmy Coon, who ore questions than his broth- y, Grandpa, they are bigger are."

help it, sonny," replied taking his pipe from between

th. "The coon is called the Lit- ther to the Bear, and if you sit down and keep very still you how it came about."

y Coon and his brothers were itting in a row in front of a Coon, for they were very f his stories, and with their ide open and ears sticking up could listen to every word they for him to begin.

was a long, long time ago, you honeys," said Grandpa Coon, back long before I was born or my grandpa, either, that all this happened.'

The eyes of all the little coons grew bigger still with the goggle-like rings around their eyes.

"Yes, siree," said Grandpa, "it was a long, long time ago that day when Mr. Dog was a-chasing young Swifty Coon after he jumped from the tree where he thought he had him 'treed' for sure.

"Swifty heard Mr. Dog a-coming behind him, and as he was running as fast as he could he knew that something had to be done right off quick or he would be a dead coon in a very few minutes.

"Swifty thought of the tree ahead, but he knew that Mr. Dog would just sit under it and bark and wait for Mr. Man to come with his gun and then all his trouble would have been for nothing.

"Right then Swifty saw ahead of him Mr. Bear's house with the door wide open, just as if he was expecting company, and he was going to have company only he did not expect it.

"Well, into Mr. Bear's house tumbled Swifty and ran right under the table, where Mr. Bear was a-sitting reading.

"'Oh, save me, Mr. Bear!' said Swifty. 'That awful Mr. Dog is chasing me and back of him, I expect, is Mr. Man.'

"Mr. Bear, he jumped right up, for he was not a bit afraid of Mr. Dog, but he did not care for Mr. Man at all.

"When Mr. Dog came up to the door there stood great big Mr. Bear looking very cross and growling.

"'What you doing here?' he asked, showing his mouthful of teeth, 'you been chasing my little brother, and if you don't run off home this very minute I shall eat you up.'

"Mr. Dog, he just dropped his tail and he legged it for home so fast that Mr. Man never did know where he went, and he had to go home, too.

"And ever since that time we have been called the 'Little Brother to the Bear.'"

The little Coons waited for a minute to see if Grandpa Coon would not tell another story, but his pipe fell from his hand on the grass and Grandpa's head began to nod, and they knew there would be no more stories that day.

(Copyright.)

Lois Wilson.

Miss Wilson, a well-known screen star, entered the moving picture field after winning a beauty contest conducted by an Alabama newspaper. She has steadily climbed until today she is playing leading roles in some of the most popular pictures. She is the typical sweet, home-loving type. Before going into pictures she was a school teacher.

LIVE STOCK

NOT WISE TO OVERLOAD CARS

Death or Injury of Animals Means Heavy Loss to Shipper—Temptation to Crowd Is Great.

(Prepared by the United States Department of Agriculture.)

It makes quite a difference in the profits of the farmer stock raiser whether he obtains 8½ cents per pound for his hogs as meat or from ½ to ¾ cent per pound for them as dead hogs and soap-grease material. Which of these prices he obtains depends upon how the animals are loaded in the cars. Many shippers, either through ignorance or in an effort to save a small amount of freight, overload or improperly load their live stock when sending it to market, and thereby run great risks of sustaining serious losses through crippled or dead animals, say specialists of the bureau of markets, United States Department of Agriculture.

With freight rates at their present levels there is a strong temptation to economize on this item of expense by crowding a few more animals into an already well-filled car. Representatives of the department, however, who see thousands of carloads of live stock unloaded at the great central markets, are of the opinion that if farmers and stockmen could see the condition in which much of the live stock reaches the stockyards they would be impressed not only with the folly of overloading, but also with the absolute necessity of taking every precaution against injury and death of the animals while in transit.

Overloading is one of the commonest, and at the same time most serious, mistakes made by the inexperienced or careless shipper. It seems such an easy matter to crowd just a few more animals into a car, and the fact that once in a great while an overloaded car will go through without serious mishap seems to urge the shipper on to tempt fate just once more. The wise shipper, however, will have nothing to do with this false economy, say specialists of the department. He will lay down a hard and fast rule to load only as many animals in the car as can ride comfortably, and from this rule he will not deviate.

The chances of loss through overloading are greater in warm weather than in cold. Temperatures may be such at the time of loading that the animals are fairly comfortable, but before they reach market the weather turns suddenly hot, with the result

Dead Stock on Unloading Docks.

that anywhere from one to 12 animals suffocate. This is particularly true of hogs. The shipper should remember that stock cars frequently stand in freight yards completely hemmed in by trains of box cars. Under such circumstances, if the animals are crowded in the car and the weather is hot, overheated and dead animals are almost certain to result.

Another mistake frequently made is to load mixed stock without proper partitions. When two or more species of live stock are shipped in the same car they should generally be kept separate by building strong partitions. This is particularly important when large animals are shipped with smaller ones.

It has been found that shipping live animals any considerable distance is an undertaking always fraught with some risk. This risk, however, may be materially reduced, in the opinion of department specialists.

The exact number of animals that should be shipped in a car, naturally, varies with the size of the car, the size and kind of animals, the length of haul, the season of the year, and weather conditions. There can be no variation, however, in the general rule that the animals should have sufficient room to be reasonably comfortable, and that the car should be so partitioned that large animals cannot trample the smaller ones, and that aggressive and quarrelsome animals cannot injure those with a more quiet and timid disposition.

Even at the present comparatively low price of live stock a single dead or crippled animal invariably represents a substantial loss, and in many instances wipes out the profit on the entire shipment.

POULTRY

GOOD FENCES ARE REQUIRED

Fowls Running at Large Destroy Gardens and Flower Beds—Confine Them in Yards.

(Prepared by the United States Department of Agriculture.)

Confine the back-yard flock; otherwise the hens will stray into neighbors' yards and gardens, where they may cause damage and are almost sure to cause ill feeling. The yard should be inclosed by a board or wire fence. Wire fencing is preferable, as it is cheaper and the hens are less likely to fly over it, say poultry specialists of the United States Department of Agriculture. If cats prove troublesome where one is raising chickens, it may be necessary to cover the top of the yard with wire also. A board should not be used at the top of a wire fence, as this gives the hens a visible place to alight and tends to teach them to fly over.

A 5-foot fence is high enough for most conditions, but if the hens show a tendency to fly over such a fence the flight feathers of one wing should be clipped. Leghorns need a 6-foot fence. The larger the yard which can be provided the better the hens will do, as it not only gives them greater opportunity to exercise, but also makes it possible to maintain a sod on the yard. In most cases not enough land will be available so that a sod can be maintained.

If the yard is fairly large, it can be divided into two parts and green crops, such as oats, wheat, rye, or Dwarf Essex rape allowed to start in one yard while the hens are confined to the other. The green crops should be sown very thick, and the following quantities will be found satisfactory for a yard 25 by 30 feet: Wheat, 2¾ pounds; oats, 1½ pounds; rye, 3¼ pounds, rape, 5 ounces. When the growing stuff reaches a height of 3 to 4 inches the hens can be turned upon it and the other yard be similarly sown.

Where it is inadvisable to divide the yard it is possible to keep a supply of green stuff growing by using a wooden frame 2 or 3 inches high covered with 1-inch-mesh wire. A frame made of 1 by 2-inch lumber, 6 feet long and 3 feet wide, with an additional piece across the center to support the wire when the hens stand on it, will be found desirable for a small yard. A part of the yard as large as this frame is spaded up and sown, the frame placed over it, and the material allowed to grow. As soon as the green sprouts reach the wire the hens

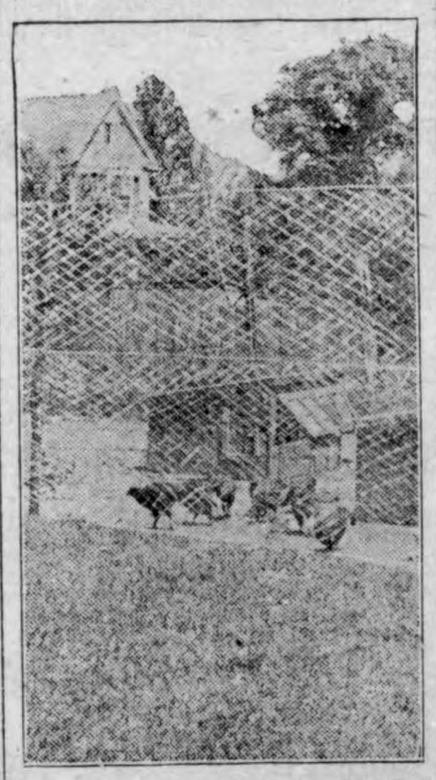

Common Poultry Netting Makes a Very Satisfactory Fence.

will begin to pick them off, but since they cannot eat them down to the roots the sprouts will continue to grow and supply green material. This frame can be moved from place to place in the yard, and in this way different parts cultivated.

The yard should be stirred or spaded up frequently, if not in sod, in order to keep it in the best condition. This will not only tend to keep down any odors which might arise, but also allow the droppings to be absorbed into the soil more readily, and, therefore, keep the yard in better condition for the hens.

Although it is necessary to keep the hens confined to their yard most of the time, it is sometimes possible to let them out where they may range upon the lawn for an hour or so in the evening when some one can be at hand to watch them or at certain seasons of the year to allow them to run in the garden plot. This will be enjoyed greatly by the hens and will be very beneficial to them.

CONTROL INTESTINAL WORMS

Best Way Is to Change Ground Upon Poultry Run, Especially if Fowls Are Crowded.

Changing the ground upon which poultry run is the best means of controlling intestinal worms in poultry, because the worms or eggs of the worm will stay over in the ground from one season to another, especially if the poultry is overcrowded.

DAIRY

CHOOSING BREED OF CATTLE

Market for Dairy Products, Climatic and Other Conditions Have Important Bearing.

(Prepared by the United States Department of Agriculture.)

In selecting the breed of dairy cattle suited for his particular locality, the farmer should give close consideration of two sources of income from this kind of stock, say specialists of the bureau of animal industry, United States Department of Agriculture. One part of the income is represented by the sale of products, either milk or butterfat; and the other comes from the sale of surplus stock. Often the latter may amount to a considerable sum, even though the herd is composed of grade animals.

Another point that he should bear in mind is that no single breed is altogether superior to all others; it may excel in certain features, but not in all. It is best, therefore, to select the breed which comes the nearest to meeting the necessary conditions.

Most of the milk sold in towns and cities is subject to certain requirements as to quality, among which are standards for the butter fat and milk solids. For much milk, payment is based upon quantity by weight, without special reference to any butter-fat content above the legal standard. Local requirements differ greatly as to the content of butter fat and solids.

Consumers, as a rule, much prefer milk of a deep, rich color, which usually is considered to be an indication of a large cream content. A distinct and deep cream line in the milk bottle is another feature by which the quality of milk is judged. Although generally the consumer does not want to pay more for a better quality of product, occasionally it is possible to create a demand for rich milk at a higher price.

Very often the benefits of co-operative effort are lost through the exercise of an inborn spirit of independence. Consequently, it frequently happens that in the selection of a breed no consideration is given to the fact that another breed already may be established in the locality. The predominance of a certain breed in a community offers many advantages.

Where There Is One Breed in Community It Is Easier to Dispose of the Surplus Stock.

A market is established which, because of the availability of large numbers of animals, attracts those who buy large consignments. Under such circumstances all surplus stock may be disposed of to better advantage, and co-operative advertising also may be used effectively. In addition, bulls may be bought co-operatively or exchanged with facility, thus very materially reducing the cost of service in the herd.

Any necessary additions to the herd can be obtained, without expense for travel, from neighbors' herds with whose history the buyer is thoroughly familiar. These advantages apply not only to the breeder of purebred cattle, but also to the owners of grades.

In this country there is a very wide range of conditions, as to both topography and climate. On rich, level pastures all breeds thrive, but on rough, hilly land, where pasturage is scant, they do not show equal adaptability. In the extreme cold of the North, with its long winters, different resisting qualities are needed as compared with the almost tropical heat in the southern parts of the country.

In the United States four breeds of dairy cattle have attained considerable prominence, namely the Ayrshire, Guernsey, Holstein-Friesian and Jersey. These breeds have been developed carefully for a long time for the purpose of dairy production, and in consequence each transmits its characteristics with regularity to its offspring. Certain distinct features distinguish each breed from the others, but all possess ability as milk producers. There is, of course, considerable variation in the characteristics of individuals within each breed.

GRAIN MIXTURE FOR CALVES

Equal Parts of Cornmeal, Ground Oats and Wheat Bran Is Good for Young Animals.

A good grain mixture for the young calves is equal parts of cornmeal, ground oats and wheat bran. To start the calf on grain, sprinkle a small amount in the bucket after he has finished his milk. There is no danger of over-feeding him on grain, and he should be given all that he will eat.

OW DO YOU SAY IT?

By C. N. LURIE

mmon Errors in English and How to Avoid Them

RANSPIRE" AND "OCCUR."

) OCCUR means to take place, to happen, to come to pass; to transpire means to become n, to escape from secrecy, to be public. It is quite common, esly in ordinary speech and in gs in newspapers and magato hear and see the verb "transused instead of "happen" or r." Such usage is, however, incorrect, and is condemned by s in England and America. "It pired yesterday, at the meeting e common council, that permis- was withheld," etc., wrote a re- r, but he should have written, appened yesterday," etc.—or, bettill, he should have omitted the e and begun his sentence with and omitted "that."

llowing is a case of the proper f the verb "transpire": "At the ing of the common council yesy it transpired that last week's n on the street-railway franchise not final"—that is, it became n.

(Copyright.)

The Right Thing at the Right Time

By MARY MARSHALL DUFFEE

ABOUT INTRODUCTIONS

We are more sensible of what is done against custom than against nature.—Plutarch.

NO ONE has any good excuse for not being able to make introductions easily and in good form. It is simply a matter of knowing the right form and then in a little practice. It is an act that requires no originality and no special talent. But there are a lot of people nevertheless, who always do bungle an introduction, and this for the simple reason that they do not give the subject sufficient thought or do not trouble themselves to look up the right way to do it.

The other day I observed a stalwart young corporal, proud to have his cheery-faced little mother visiting him, and eager to introduce her to his friends.

"Mother, meet Sergeant Jones," he said as one of his friends approached, and again, "Smith, know my mother."

To be sure this answered the purpose and as every one was very happy on the occasion it probably didn't make much difference how the introduction was made. But the form was far from courteous.

In the first place a man should always present or introduce his men friends to his mother, or any other woman, and he should use a form of introduction that shows that he is making the introduction in this way. Moreover the abrupt manner of saying simply, "Meet Mr. Brown," or "Know my friend Jones," which has recently become so popular is really too abrupt to be in good form for any purpose save possibly for men to introduce men to each other in a purely business connection. It should never be used in introducing women. The right way for the young soldier to have gone about it would have been to say, "Mother, I want to present Sergeant Jones." "Jones," this is my mother," or "Let me introduce Sergeant Jones to you, mother; Sergeant Jones I wish to present you to my mother." In a case like this it is not necessary to give the mother's name. The only occasion where it would be, would be in the case the mother, through remarriage, bore a name different from the one of the son who introduced her.

(Copyright.)

"What's in a Name?"

Facts about your name: its history, meaning, whence it was derived, significance, your lucky day and lucky jewel

By MILDRED MARSHALL

NATALIE.

ATALIE is another holy name, originally coming from the Latin title of "Dies Natalis," the birthof our Lord. The word Natalie furnished the title of the feast all the Romance portion of Eue.

rance made the word Noel from it, ning Christmas, and soon Noel me a Christian name there. In y it appeared as Natale. Spain Portugal used the name Natal.

here is a feast celebrated on the of September by the Greek church he festival day of St. Natalia, the oted wife who attended her hus- St. Adrian, in his martyrdom. is the same Adrian whose relics d the Netherlands and whose name me celebrated in the West where wife Natalia was long neglected. The East, however, reversed the arrangement and Natalia is popular there, while her husband is forgotten.

Natalia was one of the favored Greek Christian names. Russia adopted her and, adding the usual consonants of its language, calls her Natalija, Nataschenka, and Natascna. The first of the three names is extremely popular there today, or until the Bolsheviki came into power and withdrew the attention of etymologists from the study of feminine names.

France is said to have secured Natalie from Russia, though there is record of a Natalie at Cambrai in 1212. England preferred Natalie to any of the other forms, rejecting Natalia as too Latin in its influence. Whether American Natalies are representative of the English, or taken direct from France, is a matter of personal preference.

The pearl of purity is Natalie's talismanic gem. It promises good fortune for its wearer and makes her gentle, kind, and lovable. Thursday is her lucky day and 4 her lucky number.

(Copyright.)

A LINE O' CHEER

By John Kendrick Bangs.

A THIRD CHOICE.

WHEN by two evils I am faced
I shall not choose the less,
But sit me down and without haste,
Or any undue press,
Just sit there tight until the light
Shall lead me to the Road to Right,
Assured that though the wait be long
That light will come to rout the wrong.

(Copyright.)

New Yorkers Are Cleanly.

A noted German surgeon, visiting New York, was asked what impressed him most.

"The cleanliness of the people as a mass," he said. "Everybody in your crowded subways seems accustomed to daily baths and to wear freshly laundered linen. Otherwise your subway crowds would be unendurable."

How It Started

THE FINGER PRINT SYSTEM.

THE British authorities in India, desiring to impress the natives with their omniscience, hit upon the idea of taking the finger prints of everybody. Later the scheme was brought to Scotland Yard, the police headquarters in London. From there it spread till it is now in universal use.

(Copyright.)

ULTIMATE OBJECTIVE

Old Mr. Multirox—And so, you are willing to make me happy by becoming my wife?

Young Miss Goldilox—Yes, I suppose I'll have to be your wife in order, eventually, to become your widow.

FORDSON

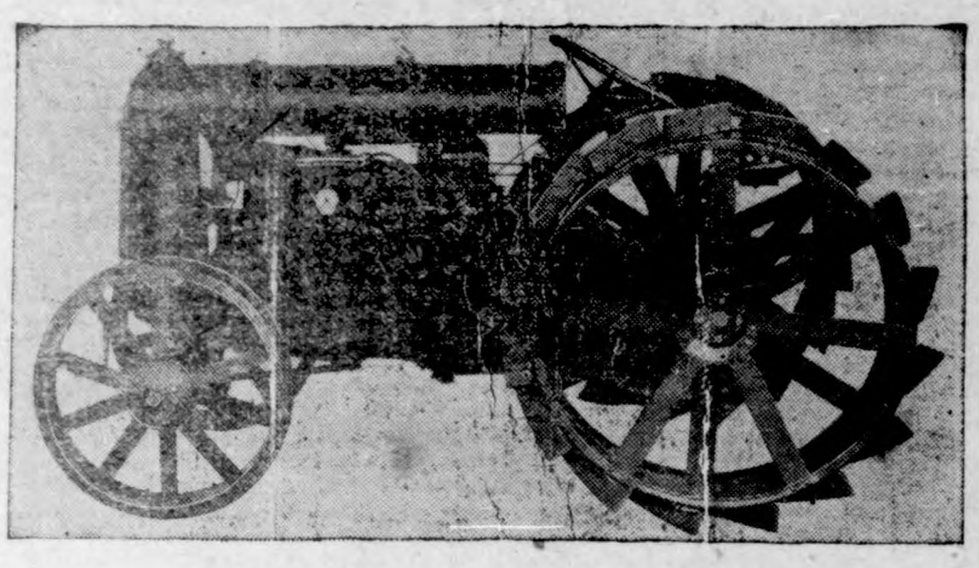

"In the tractor the farmer has now has a machine in which is harnessed one of the most adaptable, effcient, ecnomical scources in the world— the internal combustion engine-

"The tractor will multiply the productive capacity of each individual farm worker from three to four times over.

"It will put the farmer on a par with the city manufacturer. It will put his produce-produced factory—for that is what a farm is—on to an efficient production basis.

"It will enable each worker to earn so much more that he can be paid more and still leave a greater profit for the man who hires him. It will enable the farmer to work fewer hours in a day, giving him more time to enjoy life.

"I believe the tractor will make farming what it ought to be—the most pleasant the most healthful, the most profitable business on earth."

O. B. ANDERSON

Fomerly Klemme Auto Co.,

Start the School Year Right!

You will find everything at this store to start the school year right- we can fit out the boys and girls from head to toe and fill their arms with School Supplies.

Class Room Supplies

Pencils	Musilage	Tablets
Pens	Paste	Note books
Penholders	Theme books	Crayons
Rulers	Theme paper	Ink

Kindergarten Supplies- -- -Lunch boxes

For Boys	For Girls
Full line of sweaters	Shoes of all kinds
Knit skull caps	Dandy sweaters
Shoes- -every kind from dress to knock about and athletic	Dress goods
Shirts, Collars, and Ties	Hose, Ribbons
	Nick-nacks,etc

G. W. Kluckhohn & Sons

Klemme News

A number of young people from here drove over to Thornton last Thursday night to take in the celebration.

Miss Edith Katter came over from Garner Tuesday evening to attend a party given by Miss Mabel Waterman.

John and Fred Etchen and Bernard Smid went to Des Moines last Friday to take in a few days of the state fair.

L. W. Wilson and daughter were up from Goodell yesterday. They were accompanied here by a couple of nieces from Missouri.

Saturday Mrs. Fred Hoffman received the sad news that her father had passed away. He lived in an eastern state.

Mr. and Mrs. Harvey Stille and Mr. and Mrs. Frank Kluckhohn visited with relatives at Thompson. Ia., Sunday.

Mrs. P. W. Johnson, of Paxton, Illinois, arived in Klemme Tuesday morning for an extended visit with her daughter, Mrs. Walter F. Lau.

Lost—A 600lb red steer, with few white spots and two small horns. Will pay finder for keep and feed. Geo. Buseman. A-25-S1

Anna, Leona and William Sandry were up from Goodell Friday morning.

Mr. and Mrs. C. C. Mayne of Goodell were business callers in this city last Thursday.

Howard Gimer and wife and Mrs. A. Homan and children, of Abbott, Iowa, visited over Sunday with A. D. Gimer and family.

FOR SALE---A fine reed baby carraige, in excellent shape and as good as new. Inquire at the Times Office. J-14tf.

Mrs. Emma Gibbs and two sons, Frank and Donald, spent part of last week visiting with relatives and friends at Charles City.

About 100 bu. apples for sale. from sprayed trees, $1.50 per bu. Also sweet cider.—George Knaupp, Garner, Iowa, Phone 3 on 3. 1w

Bert Trumbell left yesterday noon for Des Moines where he will take a business course at the C. C. C. C. college.

Public Notice—As my son Clarence has left home, I will not be responsible for any debts made by him. Mrs. Alma Louden. S1-8

Mrs. Henry Maitland accompanied her mother as far as Rowan Monday. Her mother was going back to her home in Illinois after an extended visit in this vicinity.

Notice—Mr. Henry Medaus will have charge of my business during my western trip and those wanting cement blocks can get them of Mr. Medaus. Chas. W. Stiehl. 2-wp

R. W. Elder and family drove to Hampton Sunday to see Mrs. Anna Fuller, who is in the hospital there. They report that she is not recovering as rapidly as hoped.

The ball tournament will be held at Garner next Tuesday, Wednesday and Thursday. Belmond, Forest City, Dows and Lake Mills are the teams playing this year.

A new bank has opened at Garner called the Garner Trust & Savings Bank. They began business Monday, with A. R. Butler as President and G. R. Lockwood as Cashier.

C. C. Suckow, wife and son, returned to their home at Clarinda, Iowa, Friday. During their stay in Klemme Mr. Suckow assisted Carl Suckow in painting the school house.

Lizzie Riemer went to Des Moines last Friday to take in the state fair. From there she will go to other Iowa poins for a visit with relatives and friends.

Mort Palmby, wife and grandson, of Vernon Center, Minn., came yesterday for a few days visit with relatives here. They had been visiting at Buffalo Center before coming to this city.

Mrs. Harry Wilson and son, Eugene came from Cedar Falls Tuesday. Mr. Wilson came yesterday afternoon. They will live in the Mrs. Wilbur McGee house this year. Mr. Wilson is very busy getting his school work lined up.

Heavy Values

Yes, this is the exact truth

our new Suits for Fall are heavy in value, medium in weight and just as light in price as we can sell, and have them any good -- worth your investing in - worth having.

The quality that cost **$50.00** last year, is now **$32.00**. **$70.00** suits are **$45.00**.

We are not much on "bargains as so-called, but we are great on a right price for a good quatity.

We have "SOME" store, and you will find real money's worty value in every department. Tcst us out.

Patton Bros. Co.

"Where a Dollar Does Its Duty"

Mason City, Iowa **Manly, Iowa**

THE INDIANS

Had Homes That Showed the Lack of Expert Building Service

Living in simple wigwams, and having no one to consult as to how to build better homes, they had to be content with a mere shelter.

You can profit by onr building service

If you are going build a house, barn or garage, our assistance in submitting plans and helpful suggestions about how to avoid waste, cut costs and appearances should prove very valuable to you.

It costs nothing to come in and talk the matter over.

Northern Lumber Co.

Please Notice--

We wish to call your attention to please call at once as the first of the month is past, and pay up your account with us now. Dear friends don't wait untill we send a dun or statement, but call at once and pay up as we need the money- Those who don't pay up we will cut off their credit with us. All accounts must be paid the first of eacb month.

Now ladies and gentlemen, we also buy Poultry for cash, and on account, and we pay the going top price- Bring in your poultry and find out

Henry Lau & Sons

BUD BRIGHT'S BRAINSTORMS

15

The value of a dog depends upon the man who is purchasing the animal.

Will receive this week a shipment of

Swifts Digester

TANKAGE

Guarnteed 60 per cent protein at only per ton only

$55.00

We buy our tankage direct which means

Lower prices to the Farmer

TWENTY-SIX YEARS OF EXPERIENCE AT YOUR SERVICE

WALTER F. LAU

"Farm Supply and Service Headquarters"

KLEMME, IOWA

The Hunting Season Will soon be here

We have a full line of supplies for the hunter. Come in and make your selection now.

Remington repeating shotguns
In 12 gauge

Remington and Winchester Rifles
Repeating 22 cal. models

410 cm. Squirrel Guus
For small game of all kinds

Hunting coats, caps, Shell vests Shells by cases or box at low prices. All sizes rifle cartriges in stock.

Try Hoppe's Powder Solvent for cleaning and Preserving gun and rifle barrel.

JACOBS & SON

Klemme and Vicinity

Mrs. George Schubert of Britt, was a Klemme shopper Friday.

Mr. and Mrs. Hod Lawhorn were over from Garner last night.

Mr. and Mrs. M. O. Barr and Mr. and Mrs. E. A. Fuller were visitors at the Iowa State Fair at Des Moines last Friday and Saturday.

LARSEN Says:

The increase in hold-ups indicates that the profiteers are back at their regular vocation.

Profiteering Never Formed a Part of This Business at this Market

There's freshness and fineness in the meats. There's econemy for every meat meal when you buy at this market

Look over these prices

Beef steak	28c
Roast beef	18c
Boils	12½c
Picnic hams	22c
Bacon	20c
and up	
Lard	20c

Klemme

Meat Market

J. P. Larsen & Sons

Mr. Caroi Cashman, of Goodell was a business caller here Monday.

Sheriff E. P. Hanson was a business caller in Klemme yesterday.

Mrs. J. Jorgenson. of Garner was a Klemme visitor Monday.

Miss Octave Church, of Garner, was an over Sunday visitor with her Klemme friends.

Mrs. Leo Wilkins and two little girls spent Sunday with Meservey relatives.

Esther and Labonne Forrisdahl of Belmond were Klemme visitors Monday.

Miss Eliza Cashman and Miss Mary Sullivan, of Goodell were visitors in Klemme Monday.

I am prepared to do dressmaking and ladies tailoring. Prices reasonable. Mrs. Green. A18-4

Miss Minnie Lenz visited over the week end with relatives at Charles City, Iowa.

The hunting season opens Sept. 16th. Get the old shot gun down and go after them.

Dr. and Mrs. Sam Wesson of Garner were visiting at the Dr. R. M. Thomas home Sunday.

Dr. R. M. Thomas and family drove to Story County last Thursday for a short visit with friends.

Mrs. W. F. Missman went to Belmond Sunday for a few days visit with her parents.

Miss Gertrude Ely, of Belmond was visiting with Dr. W. F. Missman and family last week.

Mrs. Walter Schultz and daughter returned from their visit at Lake Mills, Tuesday.

C. C. Tessier and his crew were in Klemme the fore part of the week doing electrical work .

Mr. and Mrs. L. A. Mulroney, of Fort Dodge visited at the R. A. Jorgenson home Monday afternoon.

Lee and Leslie Ell of Mason City were Klemme visitors the fore part of this week.

Ben Knoll's mother came yesterday for a visit with him and his family.

Harl Gimer went to Abbott, Iowa for a week's visit with his grand parents.

Mr. and Mrs. Richard Bamman, and Oscar Schuldt went to Wisconsin in their car Tuesday.

Mrs. Dalstrom, of Ventura. was a visitor in this city Saturday morning.

Wealthy and Iowa Blush hand picked apples for sale. John Josten. S-1tf

Mr. Fred Bell and Miss Myrtle Bell went to Forest City Thursday, last, to take in the fair.

H. F. Kellogg, the manager of the Iowa Falls Electric Co., was a business visitor in this city yesterday.

BEN A. REEMSTMA
Farm and General
AUCTIONEER
Sales conducted to insure the owners highest approval. See me for dates and terms.
Phone 508
Klemme — Iowa

Supplies for school

We have a full line of everything for school, Pencils, Pens, Tablets, Rulers, Erasers, etc.

Scheaffer's Self Filling Pencils

Scheaffer'r Self Filling Fountain Pens

Note books, Drawing tablets, Box and fancy Stationray.

E. S. D. KAHRS

DRUGGIST — KLEMME, IOWA

SEPTEMBER STORE NEWS

Come to our store often during this mild month and see the new things first—Fall Merchandise is arriving daily.

COATS——

New Coats for Women and children are now in stock; the quality is very good, and new prices are attractive.

We are closing out 18 Ladies Coats at $5.00 each which were worth up to $25.00 each—these coats are nice enough to wear anywhere, they also could be made over into childrens coats, and some would make over nicely into Ladies Sport Skirts. If you are handy with the needle this is a chance to get a **real bargain.**

Twenty Seven Childrens Coats, sizes 5 to 14 we offer at from **$2.90 to $4.50 each.**

HOUSE DRESSES——

In order to make September a busy month, we offer 1 lot Ladies House Dresses and Aprons at, each $1.00

SCHOOL DRESSES——

100 Gingham Dresses for School Girls at Special Prices during September.

SWEATERS——

We have a big new line of Sweaters and Knit Coats for Ladies, prices range from **$1.00** up, and the highest priced Ladies Sweater in the store is only **$7.50**, quite different from last year.

Chidrens Sweaters are also much reduced in price. Our line is large and quality god.

Everybody wants a Sweater for Fall and early winter use—get yours next time you come to town.

STOCKING CAPS——

Everybody is doing it, everybody is buying a Knit Cap. One big lot at **25c each**, others at **50c and 75c each.**

MANTILLAS——

We have a nice line of large Knitted Scarfs to throw over the shoulders. It's just the time, Ladies, to wear them. Prices range from **$5.00 to $15.00 each.**

PIECE GOODS——

If you like to sew—here are the goods at a bargain:—

3 pieces fleeced goods, at per yd **20c**
10 pieces Cotton Suitings, at per yd. **25c**
6 pieces Cotton Wastings, at yd **44c**
3pieces Satin Finish Shirting, at yd **85c**

OUTING FIANNELS—

Are of the Good Old Fashioned quality this year, and the prices look like old times too, mostly 15c and 20c per yard.

STOCKINGS—

Childrens wihite cotton hose, pair **10c**
Childrens black cotton hose, pair ..**15c**
Ladies white cotton hose, pair **20c**
Ladies black cotton hose, pair **25c**

BOYS' SCHOOL PANTS—

Knee pants, in Army Kahki, pair..**65c**
Knee pants, wool suiting, pair ..... **$1.50 to $2.85**

MEN'S SOCKS—

Rockford Socks, pair **10c**
Iron Clad Socks, pair **15c**
Specials in Dress Socks, pair **25c**

MEN'S LEATHER VESTS—

At less than half of last year's price, good values at $10.00 and up, others as cheap as, each **$6.00**

Big new line to select from.

SWEATERS FOR MEN AND BOYS—

Last year our highest numbers in Sweaters for Men and Boys reached $18.00 each—this year the price range is from **$1.00 up to $6.00**, with just a very few up as high as $9.

SUGAR—

We still advise our customers to buy Sugar from hand to mouth, we look for a drop in price just after the first killing frost. The beet crops are reported good all thru the U. S. and Europe too, and Cuba has a heavy carry-over of sugar from last year. Another thing that effects the situation is that the people of U. S. are only consuming about 1-2 the Sugar this year that they did last.

My guess is, that Sugar will retail at $5.00 per bag by Christmas time.

POTATOES—

There are not enough Potatoes in this community to feed us thru until another crop so will have to ship in several car loads.

The early potatoes, in the potatoe producing sections from which we usually buy are small, so we are keeping our eye on the late crop which are of better size.

Now then, if you want nice large eating Potatoes at the right price, leave your orders with us—Talk to our Grocerman next time you come to town.

Wellemeyer Departmen Store

"A Good Place To Trade"

Klemme — Iowa

SOMETHING TO THINK ABOUT

By F. A. Walker

WORD "GENTLEMAN."

A FRENCH critic, discussing the recent famous battle for the boxing championship of the world, expressed surprise that so many Americans should have favored the challenger from abroad.

Perhaps if he had stopped to think for a moment he would have realized that, after all, this is in the true sporting spirit.

That spirit is at times hard to cultivate. It is natural for a city to want its home team to win in baseball, and for a college to wish to see its young giants sweep all before them on the diamond, the links and the gridiron.

"To have and to hold" is the motto of national or international sport from yachting to polo.

* * *

It is reasonable for a nation not to wish to lose any championship once it has obtained it.

Various explanations have been given of the popularity of Carpentier, the best small man who stood up to the best big man in their business in the world today.

A ray of light is thrown on the matter by a word that was used by several experts in describing the affair. They said that the Frenchman fought like a gentleman and lost like one.

This involved no reflection on the champion, because nothing of an "ungentlemanly" nature was done by anybody on the memorable occasion in question.

The interesting thing is the use of the word "gentleman."

* * *

It is an expression that Americans have been shy of from the earliest days, partly because it conveyed a suggestion of class distinction in a country that has no "classes" and partly because the word was hard to define even in countries where it was in common use.

There is no doubt that in the strictest sense of the expression, George Washington, Thomas Jefferson and John Adams were "gentlemen."

Yet there can be equally little doubt that the first would have corrected anybody who defined him in that way by saying that he was a soldier, while the other illustrious two would have preferred to be called statesmen.

As for Benjamin Franklin, if anybody had called him a gentleman, he would have remarked probably that he preferred to be a printer.

* * *

Daniel Webster was entertained at the Jockey club in Richmond on a famous occasion. He surprised his hosts by saying that, though born in New Hampshire and a senator from Massachusetts, he could give three good reasons why he could claim to be a "Southern Gentleman." And he gave these amid a storm of laughter.

In fact, it is only in the army and the navy that the word "gentleman" survives in a technical sense. For "conduct unbecoming an officer and a gentleman" is the ground for one of the most serious charges that can be brought against anybody who holds a commission.

* * *

The great John Henry Newman, afterwards cardinal, in discussing "the iden of a university" gave a considerable part of his time to the effort to define a "gentleman."

He, of course, had no more sympathy than any American would have with the view, not uncommon in parts of Europe, that a "gentleman" is a man who has no profession or business; who has nothing to do but nothing.

In olden days a "gentleman" was supposed to be like Bayard, "without fear and without reproach; kind to women and children; gentle in peace and careless of his own safety when duty called him."

It is an interesting thing to find the word used in the case of a professional boxer.

(Copyright.)

SCHOOL DAYS

MOTHER'S COOK BOOK

by Nellie Maxwell

The glory of our life below
Comes not from what we do or what we know,
But dwells forevermore in what we are.

GOOD THINGS FOR THE FAMILY.

FOR those who enjoy hot cakes and gems for breakfast, the following recipe will be one to try:

Popovers.

Mix and sift one cupful of flour, one-fourth teaspoonful of salt, seven-eighths of a cupful of milk, one-half teaspoonful of butter, and two eggs. Beat the batter with a Dover egg beater until light. Pour into deep hissing-hot iron gem pans well greased and bake in a hot oven for thirty minutes. If baked in buttered earthen cups the popovers will have a glazed appearance.

Apple Fritters.

Sift one cupful of flour with one teaspoonful of powdered sugar and one-fourth teaspoonful of salt. Add two-thirds of a cupful of water, beating constantly. Add one-half tablespoonful of olive oil and the white of one egg beaten stiff. Core and pare tart apples, sprinkle with lemon juice, dredge with sugar and let stand half an hour. Dip in fritter batter and fry in deep fat. Serve with lemon sauce.

Trifles.

Break one egg into a bowl, add one-fourth of a teaspoonful of salt, and one and one-half tablespoonfuls of powdered sugar. Add flour, stirring until the mixture will take no more. Turn on to a floured board, divide into three parts and roll as thin as possible. Cut into narrow strips or squares and fry in deep hot fat. Sprinkle with powdered sugar mixed with cinnamon.

Fritter Batter.

Mix and sift together one cupful of flour and one-fourth of a teaspoonful of salt. Add two-thirds of a cupful of milk gradually, and two eggs beaten thick, one tablespoonful of olive oil and the whites of the eggs folded in after being beaten stiff. Bananas cut in quarters, sprinkled with lemon and sugar, let stand half an hour, then dipped in the batter and cooked as the apple fritters, are delicious. In fact any fruit may be used for fritters.

Nellie Maxwell

(©, 1921, Western Newspaper Union.)

THE ROMANCE OF WORDS

"TARTAR."

"TARTAR," as applied to the wild tribes which inhabit middle and central Asia, is one of those words in which a wrongly assumed derivation has modified the spelling and the very shape in which we now have it, for the people usually designated by this name are not "Tartars," but "Taters."

The interpolation of the "r" in the first syllable came about when these hordes burst into Europe during the Thirteenth century and swept everything before them. Many persons claimed that the ravages of the invading cavalry constituted a fulfillment of the prophecy in the ninth chapter of Revelation concerning the opening of the bottomless pit and the loosing of the inhabitants of the infernal regions. From this belief ensued the change of their name from "Taters" to "Tartars," the latter being an outgrowth of Tartarus, or hell, whence these implacable hordes were supposed to have come.

The bravery of the invaders, together with their stoic disregard for pain and the manner in which they turned upon their guards when captured, also gave rise to the expression "catch a Tartar" or "he caught a Tartar," which is in use to this day as a synonym for being taken by surprise, particularly when a person thinks that he has made an easy conquest.

(Copyright.)

THE GIRL ON THE JOB

How to Succeed—How to Get Ahead
How to Make Good

By JESSIE ROBERTS

FARM OPPORTUNITIES

I AM constantly in receipt of letters from women tired of office work who ask what chance they would have in investing their savings in a small farm. They want a home, they want to be their own masters, they long for the country after years of confining labor at a desk.

Success in farming requires training and experience as well as a wish for that type of work. A good business training and initiative are excellent as stock in trade, but there should be more than that. Farming is no easy job.

Two young women tell me that they are making money with a small sheep farm. There is plenty of demand both for the wool and the meat. But these two women also run an apiary, marketing their honey, in a distinctive package. It is the finest honey, and they charge a high price for it. They have worked up a trade with a list of private purchasers, and sell through the mail.

The thing is to have only the very highest class of produce, to charge high for it, to put it into attractive and striking packages that are an advertisement in themselves, and to sell direct to the consumer. With the parcel post this is possible. We find it better to specialize in several things rather than in one. Establish a market for one of your items and you establish it for all.

This sounds like good talk, and I recommend it to my readers who may be thinking of turning to the farm as a source of income.

(Copyright.)

Shrewd Traveler.

An Englishman traveled from Petrograd to Moscow with no other passport than an English tailor's receipted bill. This document of identification had a big printed heading with the name of the tailor, some English postage stamps attached and a flourishing signature in red ink. He flaunted the document in the face of the officials, assuring them it was a diplomatic passport issued by the British embassy.

THE CHEERFUL CHERUB

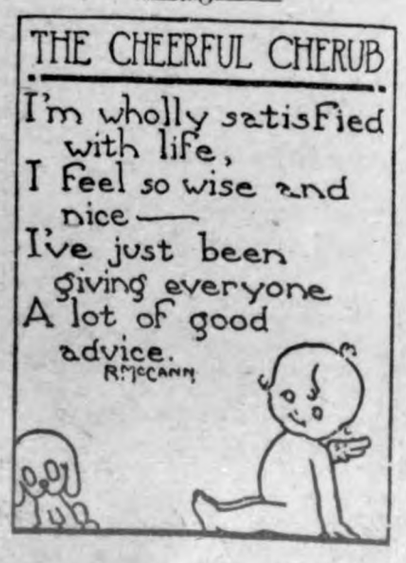

Makes Photo of Astral Thumb

California Surgeon's Experiment Raises Interesting Question Among Scientists.

HOLD DISCOVERY VALUABLE

Doctor Believes He Has Provided Basis for Far-Reaching Biological Research—Etheric Double of Amputated Member Pictured.

San Francisco.—The recent announcement by Dr. P. S. Haley, local surgeon, that he has photographed the etheric double of a man's thumb, which had been cut off at the joint, has aroused an interesting scientific discussion.

Scientists say Doctor Haley's experiment raises the question of whether man possesses within himself dormant energy to reproduce parts of himself, such as an arm or leg, when he loses them.

Doctor Haley does not profess that his experiment proves such a theory, but declares that he believes he has provided the basis for far-reaching biological research.

Likewise he insists his experiment in no wise is of a "spiritualistic" nature.

"My own contribution is simply to show by photography that crystalization of energy exists. Scientists may go much further and possibly in time demonstrate that such crystallization of energy may be made permanent instead of momentary, such as my photographs show," Doctor Haley said.

"Likewise it may prove that 'ghosts' are not supernatural, but simply a natural and material compound of externalized energy. It is certain that some animals see things not visible to human eyes. Likewise certain persons are psychically sensitive to things which others are not. There is a great field for investigation opened by my experiment."

Thumb Off; Felt Pain.

Doctor Haley's subject in his interesting test was a woodworker who had lost his thumb. The woodworker believed himself conscious to pain when a pin was inserted where the thumb once was. For the experiment the stump was placed on highly sensitized paper in a photographic solution. Four impressions were taken ranging in time from one-half to a minute and a half.

"My theory is that the etheric double remains attached to the member, and, under influence of will power and with the aid of other factors possibly not understood, the body energy radiates from the point where the stump is, filling in the etheric double," said Doctor Haley, illustrating with one of the photographs.

"In such an event as the photographs show the etheric double acts as a 'blue print,'" continued the doctor. "Externalization of energy is a fact that has been known for years and which fact I took into consideration in my work.

Holds Discovery Valuable.

"This sort of work may throw light on many of the biological problems, such as heredity, and should have an application on medicine. The experiment is not exactly along my line of work, and it is my intention to turn what facts I have over to the University of California or the California Academy of Science for further consideration, if they care for them.

"The value of my discovery will be a possible diagnostic factor in neurology and a contribution to biological knowledge, I believe," said Doctor Haley, when asked what his findings might be used for.

"The 'etheric double' is not spiritualistic, but, as I say, biological and, aided by the power of the human body and psychic mechanism effects on the body, it may be applied to medicine. It is my firm belief that a system of medical diagnosis may eventually be founded on the theory," the doctor concluded.

Doctor Haley said he had been working on his latest experiment but one month.

SABIN AND HIS SHELL

To J. O. Sabin, sailor on the Wyomette, and who has been at the Chicago Pageant of Progress navy display, fell the honor of firing the first shot in the navy in the late war. Sabin, while a gun pointer on the naval auxiliary collier Jupiter, fired the first shot in the Bay of Biscay June 1, 1917, at a German submarine; and at Chicago very recently acted as gunpointer of the crew that sank the German submarine U-97. He is seen here with the case of the first shell.

Plans Airplane Flight to Pole

New York Physician Will Take Three Experienced Pilots on Dash to Arctic Regions.

WILL USE ONLY ONE PLANE

Start Is to Be Made From Point Barrow, Alaska, and After Visit to North Pole Journey Will Be Continued to Scandinavia.

Washington.—Plans for an airplane flight to the north pole and across the Arctic zone from Alaska to Norway, to be attempted in September, were announced by Edwin Fairfax Naulty of New York, a physician long interested in polar exploration and aviation.

Mr. Naulty said the plans call for the use of only one airplane and a party of four, which would include himself and three experienced pilots, all ex-service flyers, and that his son, Leslie Fairfax Naulty, is going to Europe to take care of plans for continuation of the flight from North Cape via the Scandinavian capitals, to London.

Hop Off at Point Barrow.

The start of the scientifically important part of the attempt—the trans-polar and trans-Arctic flight—is to be made from Point Barrow, Alaska, Mr. Naulty announced, and the route to the pole will be, as far as flight conditions permit, along the meridian of 155 west. The distance from Point Barrow to the pole is 1,200 nautical miles, and it is the plan that the first stop will be made half way.

The second stop is to be made at the north pole or as near as there is a landing. The route will then be to Spitzbergen, landing west of Andree Point.

From Spitzbergen, the fourth leg of the flight calls for a landing at Bear Island, and thence to North Cape, Norway.

Only One Plane to Go.

Mr. Naulty said that only one plane would be used.

The complete route will be from Seattle to Ketchikan, Alaska; Ketchikan to Anchorage, Anchorage to Nome, Nome to Point Barrow, and thence across the polar regions to North Cape, Norway, and thence by taxi flights via Christiania and Stockholm to London.

From Point Barrow across the pole to Spitzbergen, a distance of 1,800 nautical miles, will be regarded as the transpolar flight. From Point Barrow to North Cape, a distance of 2,400 miles, will be regarded as the trans-Arctic flight.

Mr. Naulty said he had been convinced by years of study of data of ocean, ice, and wind currents that land exists in the form of an archipelago, isolated mountain peaks, or a low range of "tailing out" hills, in the region lying between 120 west and 135 east and 75 north and the pole.

Medals for Learning English

This is the silver medal presented by President Harding during the Pilgrim celebration to New Bedford school children of non-English-speaking families for their proficiency in the use of the English language.

UNEARTH GIANT WITH HORNS

Petrified Body Found by Tennessee Miners Is Six Feet Four Inches Long.

Knoxville, Tenn.—Workmen of the Keene-Strunk Coal company at Helenwood, Scott county, have found buried in the earth and petrified, a giant 6 feet 4 inches tall. Imbedded in the one-time flesh about its neck is a beautiful chain. The fingers are perfect, with long, tapering nails. The hands are folded across the breast. On either side of its head are two horns, each about four inches in length. Its weight is about 450 pounds.

It is on exhibition in Helenwood, where it is being visited by thousands.

Speeds Tax Collection.

Washington.—Collection of back taxes are to be speeded up in line with the policy of cutting down new taxes, Secretary Mellon announced.

MARSHAL JOFFRE IS BIG FEEDER

French Commander Packed in "Eats" as Marne Battle Raged.

His Chef Declares That Marshal Devoured Enough for Three Men as He Won Victory.

Paris, France.—The latest war reminiscences to be printed are those of the chef who presided over the destinies of the French general staff during the battle of the Marne and who prepared the simple but abundant menu that Marshal, then General, Joffre sat down to at very irregular hours.

If the chef's culinary accomplishments were not superior to his literary talent, one pities poor General Joffre, and it must have been a relief to the commander in chief to leave the mess table and return to the battle line.

"During the battle of the Marne," says the chef, "the general put away enough food to feed three ordinary men."

Then he adds naively:

"I hope monsieur le marechal won't mind what I say about the general."

One of the most amusing incidents related by the chef is that on September 12, when it became clear that the enemy was in full flight northward and that the battle was won, congratulations were in order, and he received instructions that the menu for the dinner should be as much of a banquet as his raw material would permit.

Just as the meal was about to be completed a British automobile came up to headquarters with a basket of champagne as a token of congratulation to the French staff. It came from a British unit "in liaison." The chef was just getting ready to serve it when he noted that the bottles bore a German mark, and he informed the officer of the fact. That worthy forbade him to serve the champagne to the staff, and ordered him to throw the bottles away.

"We did," says the chef, "but only the next morning they were empty."

Took Honey From Hives; Bees Put It Back Again

Some months ago, Wallace Lanning, a beekeeper of Milford, N. J., took over 100 pounds of honey from his apiaries and stored the honey in the garret of his home. When he went to the garret, a few days ago, to get some of the honey, all he found was the empty comb and frames, all the honey being gone.

Investigation revealed that the bees had entered the garret through a knot hole and had carried the honey back into their hives.

STANDS OFF A LOT OF DOCTOR BILLS

Recommends Pe-ru-na for Catarrh of the Stomach, Colds and Grip

"I have used Pe-ru-na for several years and can heartily recommend for catarrh of the stomach or entire system. I always get benefit from it for colds and grip. It stands off lots of doctor bills and makes one feel like a new person."

R. F. SUTTLES,
R. P. D. No. 3, Box 51, Waynesburg, Kentucky.

It is wise to keep a bottle of Pe-ru-na in the house for emergencies. Coughs and colds may usually be relieved by a few doses of Pe-ru-na taken in time. Nasal catarrh, indigestion, constipation, diarrhoea, rheumatism or other troubles due to a catarrhal condition of the mucous membranes all call for Pe-ru-na as the successful treatment. The health building, strength restoring qualities of this well known remedy are especially marked after a protracted sickness, the grip or Spanish Flu.

PE-RU-NA is justly proud of its record of fifty years as health protector for the whole family.

TABLETS OR LIQUID — SOLD EVERYWHERE

Hunger.

...d... Horace Flanigan of Duluth ...praising the fortitude of the hun... striker.

"Hunger is a terrible thing," he ...

"I remember one evening when ...wife sent our eldest boy to bed ...out any supper—punishment, you ..., for some slight misdemeanor. ...Well, after my own supper I got ...eeling sorry for the little fellow, ... tiptoed upstairs to his room and ...pered through the door:

'Bill, could you eat some honey ...he comb?'

'Daddy,' said the boy, 'I could eat ... the brush.'"

...ousands Have Kidney Trouble and Never Suspect It

...pplicants for Insurance Often Rejected.

...iging from reports from druggists ... are constantly in direct touch with ...public, there is one preparation that ...been very successful in overcoming ... conditions. The mild and healing ...ence of Dr. Kilmer's Swamp-Root is ... realized. It stands the highest for ...emarkable record of success.

... examining physician for one of the ...inent Life Insurance Companies, in ...terview on the subject, made the as...hing statement that one reason why ...any applicants for insurance are re...d is because kidney trouble is so ...mon to the American people, and the ... majority of those whose applica... are declined do not even suspect ... they have the disease.

... Kilmer's Swamp Root is on sale ...l drug stores in bottles of two sizes, ...um and large. However, if you wish ... to test this great preparation send ...cents to Dr. Kilmer & Co., Bingham...N. Y., for a sample bottle. When ...g be sure and mention this paper. ...ertisement.

He Knew.

...e talk had turned on the subject ...e arrival in this country of Pro... ...r Einstein.

"What's all this here talk he started ...t relativity?" said an old man.

"...t's a new complaint of some kind, ...thinking," answered his compan...

"...Not so very new, neither," said a ...ner. "I've suffered from it, I ...on, ever since me mother-in-law's ... me mother-in-law."

50 good cigarettes for 10c from one sack of GENUINE "BULL" DURHAM TOBACCO

The American Tobacco Co.

Shave With Cuticura Soap The New Way Without Mug

TOO LATE

...th only a matter of short time. ...'t wait until pains and aches ...me incurable diseases. Avoid ...ful consequences by taking

GOLD MEDAL HARLEM OIL CAPSULES

... world's standard remedy for kidney, ... bladder and uric acid troubles—the ...onal Remedy of Holland since 1696. ...e sizes, all druggists.

... for the name Gold Medal on every box ...nd accept no imitation

New Use for Phonograph.

Phonograph records are used in many Catholic colleges, seminaries, convents and churches for teaching the Gregorian chants. This style of music is notably difficult for the reason that it can be taught by oral methods alone. The talking machine solves the problem.

ASPIRIN

Name "Bayer" on Genuine

say BAYER

Take Aspirin only as told in each package of genuine Bayer Tablets of Aspirin. Then you will be following the directions and dosage worked out by physicians during 21 years, and proved safe by millions. Take no chances with substitutes. If you see the Bayer Cross on tablets, you can take them without fear for Colds, Headache, Neuralgia, Rheumatism, Earache, Toothache, Lumbago and for Pain. Handy tin boxes of twelve tablets cost few cents. Druggists also sell larger packages. Aspirin is the trade mark of Bayer Manufacture of Monoaceticacidester of Salicylicacid.—Advertisement.

Made It All Right.

A new office boy had been sent to the post office by his chief with two important letters.

"Did you mail those letters?" asked the chief on his return.

"Yes, sir; just mailed them," was the reply. "But you made a mistake—you put a 2-cent stamp on the letter to Italy and the 5-cent stamp on the one to Seattle."

"How annoying," said his master. "What did you do?"

"Oh, I made it all right, sir," said the boy cheerfully. "I noticed it just in time, so I slipped into the post office and altered the addresses."

Psychology.

"What are those dreadful pictures hanging on the walls of your waiting room?"

"They illustrate some of the tortures of the Spanish Inquisition," replied the dentist.

"I should think they would be out of place here."

"Not at all. After my patients have seen what people suffered in the old days, having a tooth filled seems mere child's play."

Difficult Feat.

"I suppose," said a lady to a conducter, "if I pay the fare for my dog he will be treated the same as other passengers and be allowed to occupy a seat?"

"Of course, madam," the conductor replied politely "he will be treated the same as other passengers and can occupy a seat, provided de does not put his feet on it."

Might Have Been Both.

"This is a very sad moment," declared the duke of Devonshire, the retiring governor general, at a farewell luncheon at Ottawa. And now curious persons are asking if he referred to his departure or to the fact that he had first signed an order in council making Ontario dry on July 18.—Kingston (Ont.) Whip.

Important to Mothers

Examine carefully every bottle of CASTORIA, that famous old remedy for infants and children, and see that it

Bears the Signature of Chas. H. Fletcher

In Use for Over 30 Years.

Children Cry for Fletcher's Castoria

Something Lacking.

An irate fan, who had watched the home team go down to defeat stopped the umpire as he was leaving the park.

"Where's your dog?" he damanded.

"Dog?" ejaculated his umps. "I have no dog."

"Well, you're the first blind man I ever saw who didn't have a dog," returned the disgruntled one.—American Legion Weekly.

Love-Sighing, Crying, Dying, Lying.

"Love is the torch we carry into the Mammoth Cave of Life," according to the "Maxims of a Modern Maid." And it takes the modern couple about 15 minutes to reach the Star Chamber, where torches are extinguished.—Nashville Tennessean.

A diplomat is a person who can successfully substitute a lot of misfit information for the real facts.

DRAINAGE MAKES WET LANDS GOOD

Too Much Moisture in Soil Retards Cultivation and Reduces Yield of Crops.

PLANTING ALSO IS DELAYED

Drains May Be Either Open Ditches or Tile or a Combination of Both—First Make Careful Survey and Examination.

(Prepared by the United States Department of Agriculture.)

The effect of too much moisture is readily apparent in farming a wet area, although persons not acquainted with drainage do not always recognize the presence of too much water in soils that are not saturated, say specialists of United States Department of Agriculture. The low part of the field is not ready for plowing and planting as early in the spring as the higher parts; hence, unless the spot is to be abandoned, the farmer either must finish the task another day or leave the whole until such time as the wet place can be worked. Planting on all or part of the field is then delayed frequently seven to ten days later than on land better drained.

Undrained Land Slow to Warm Up.

The wet ground is cold, too, and the seed in it sprouts more slowly. The difference between the two parts or the two fields continues to grow as the season advances; the undrained land frequently cannot be cultivated until several days after heavy rains, and again coldness retards crop growth, as in the spring. The difference in temperature may be six to ten degrees between the drained and undrained soil. The effect of later planting and slower growth must be apparent in the harvest, especially where the growing season is cut short by frost. On a field not uniformly well drained the crop will mature unevenly, and not only will the yield be impaired in amount, but if uneven in quality the crop will be rated for market at a low value.

Farm drains may be either open ditches, or tile, or a combination of

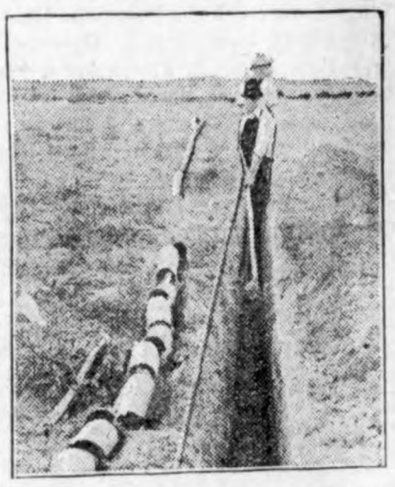

Digging the Ditch Preparatory to Laying the Tile.

the two. The "blind ditches" of stones or poles covered with earth have been practically abandoned because they are not permanent, usually becoming clogged with earth in a few years. Open ditches are usually less costly to construct, especially when large capacity is required, and water on the ground surface will flow into them more readily, but for the smaller drains tile has a number of advantages.

Open ditches interfere with cultivation, especially where large machinery is used, but tile are buried deep enough to be out of the way of farming operations. The whole field may be cultivated when underdrains are used, but a system of open ditches necessarily takes up much tillable ground.

Before any expenditures are made there should be a careful survey and examination to determine the source of the water to be removed and its amount, the most economical arrangement of the drains, the grades obtainable, the proper sizes of drains and the amounts of tile and of labor.

Sometimes only a few drains are needed in the lowest part of the field; sometimes a uniform system is required with parallel lines underlying the whole area. In the latter instance experienced judgment is needed to decide what will be the proper depth and spacing for each kind of soil.

Free Flow From Outlet.

Of prime importance is the outlet, which not only must be the lowest point of the drainage system, but so located and arranged that it will discharge water at the time when drainage is needed and not be useless because of high water in the outlet ditch or creek. The construction work should be carefully done, under the supervision of someone at least qualified to see that the tile are laid properly. It is advisable to have a competent surveyor or engineer to aid in at least the leveling.

CHICKENS THRIVE ON WEEDS

Noxious Plants Growing in Fence Corners Make Good Eating for Confined Fowls.

Every summer one can find a lot of weeds that are going to seed in fence corners. If certain hens or chicks are yarded, it is a good idea to pull up these weeds and throw them into the pens. The birds will eat the seeds and leaves at least.

HEAVY FEED RESULTS IN BIG MILK YIELDS

Test Made With Purebreds on Government Farm.

Rations Made Decidedly More Liberal Than Those Called for by Any of Feeding Standards, Especially Grain Mixture.

(Prepared by the United States Department of Agriculture.)

During the last two years a number of the purebred Holsteins at the government farm at Beltsville, Md., have been run on official test. In order to increase their milk yield their rations were made decidedly more liberal than those called for by any of the feeding standards. During the milking period they received daily about 12 pounds of alfalfa hay, 20 pounds of corn silage, and as much grain as they could clean up without getting sick; they usually ate eighteen to twenty pounds a day of grain mixture F. They were fed heavily also before their calves were

One of Holstein Herd on the Government Experiment Farm.

born; for 60 days or more before calving they usually received about 15 pounds of grain mixture F, 12 pounds of alfalfa hay and 25 pounds of corn silage, a ration containing approximately four times as much protein and two and one-half times as much total nutriment as the routine ration fed to the dry cows of the general herd.

The cows on test gave from 15,000 to 20,000 pounds of milk in the year; that is, three to four times as much as most of the cows in the general herd. A part of this larger yield is due to the fact that the test cows were better bred, but a part also is due to the larger quantity of feed they consumed, say specialists of the United States Department of Agriculture in charge of the tests. How much of the increased milk yield to attribute to each of these factors is a question of great practical interest.

NEED OF BUSINESS PRACTICE

Many Co-operative Associations Have Failed Because of Lack of Financial System.

Lack of proper financial systems has been the cause of failures in many co-operative associations, say specialists of the bureau of markets, United States Department of Agriculture, who feel that now is an opportune time for emphasizing the need of good business practice among farmers.

The bureau of markets has much information on systems of accounts and business practice for co-operative associations, and either directly or through extension workers it is prepared to give assistance in installing good accounting systems for co-operative grain companies, cotton warehouses, country creameries, fruit shipping associations, egg circles, co-operative cheese manufacturing and marketing associations, and co-operative grain elevators.

Short courses of study in market accounting have been prepared and are used in a number of colleges throughout the country, and are also given at field points where marketing associations are numerous. Systems of accounts are furnished upon request, and advice and assistance relative to their installation is given through correspondence and by means of bulletins especially prepared for this purpose.

LIQUID MANURE IS HELPFUL

Of Particular Value in Garden When Vegetables Do Not Make Proper Growth.

American farmers, generally, are not familiar with the great value of liquid manure, and the way to apply it. It is exceptionally helpful in the garden and especially when any particular vegetable is not showing the proper growth. When any plants seem weak and standing still, an application of liquid manure once a week for a few weeks will work changes that will seem almost miraculous. Liquid manure is a reviver of dying plants, for it supplies nutrition in an easily assimilated form. It may be easily provided, and should be provided for every garden.

METHOD OF APPLYING LIME

Some Farmers Obtain Good Results by Using Manure Spreader With Beater Reversed.

Lime may be applied either in the fall or spring. The proper method of application is important from an economical standpoint. Scattering with a shovel is wasteful and the distribution cannot be uniform. The method used by some farmers with very good results is to reverse the beater of the manure spreader by crossing the drive chains. Then the apron may be covered with canvas to prevent the loss of the fine stone. With this method it is easy to get a uniform distribution.

WRIGLEY'S

Pleases Them All!

It appeals to everybody because of the pleasure and benefit it affords.

The longest-lasting refreshment possible to obtain.

Sealed tight—kept right in its wax-wrapped impurity-proof package.

5¢

The Flavor Lasts

AFTER EVERY MEAL

B9

GOOD PROOF OF RETICENCE

Testimony Should Have Convinced Jury That This Woman Was Able to Keep a Secret.

In a suit recently tried in Boston it happened that one of the witnesses was a personal friend of a lawyer on the other side and that it was his duty to cross-examine her. By reason of their friendship he was, if possible, a trifle more personal with her than he would have been with another witness.

"Can you be trusted with a secret?" he asked at one juncture of the cross-examination.

The woman drew herself up proudly. "You have known me for ten years, haven't you?" she asked in turn.

"Yes."

"Well, do you know how old I am?"

CATARRHAL DEAFNESS

Is greatly relieved by constitutional treatment. HALL'S CATARRH MEDICINE is a constitutional remedy. Catarrhal Deafness is caused by an inflamed condition of the mucous lining of the Eustachian Tube. When this tube is inflamed you have a rumbling sound or imperfect hearing, and when it is entirely closed Deafness is the result. Unless the inflammation can be reduced, your hearing may be destroyed forever. HALL'S CATARRH MEDICINE acts through the blood on the mucous surfaces of the system, thus reducing the inflammation and assisting Nature in restoring normal conditions.

Circulars free. All Druggists.

F. J. Cheney & Co., Toledo, Ohio.—Advertisement.

Waste Not.

Near Tom Linkins' house was a swamp which was a breeding place for mosquitoes. Some enterprising neighbors, who had learned of the crude oil treatment, went to Tom and tried to persuade him to exterminate the pests.

"Exterminate 'em?" cried Tom. "Not much. Not much. Why, the fulssus an' I just paid $42 for screening the side piazzer that she's been pesterin' me about for years. How are we goin' to get any good out of it if we kill off the skeeters?"—Harper's Magazine.

A wife and several children have often kept a man from squandering his hard-earned money.

HEALTH DEPENDS ON Rich, Red Blood

Weak, watery, thin blood is not able to rebuild good body tissues—*it is impoverished.* For health and strength you must enrich your blood. Increase the red blood corpuscles, and purify your blood with the standard blood purifier—S. S. S. Thousands of people in a weak, run-down condition have been benefited by taking S. S. S.

For Special Booklet or for individual advice, without charge, write Chief Medical Advisor, S.S.S. Co., Dep't 435, Atlanta, Ga. Get S. S. S. at your druggist.

S.S.S.

For Rich, Red Blood

Wanted to Be Sociable.

Smith had been offered a really good job in Australia. So he threw up his clerkship in London and made arrangements to leave for the land of kangaroos.

While passing through Liverpool on his way to the docks, he was suddenly hailed by a friend from Manchester, who inquired:

"Hello, old man. Where are you off to?"

"Australia," was Smith's blunt reply.

"Right-o!" said his friend. "I'll walk part of the way with you!"

Misunderstood.

Jud Tunkins says a man often gets credit for being quarrelsome when he is only making a feeble effort at repartee.

EASY TO KILL

RATS and MICE

By Using the Genuine STEARNS' ELECTRIC PASTE

Ready for Use—Better Than Traps

Directions in 15 languages in every box.

Rats, Mice, Cockroaches, Ants and Waterbugs destroy food and property and are carriers of disease. *Stearns' Electric Paste* forces these pests to run from the building for water and fresh air.

35c and $1.50. "Money back if it fails."

U. S. Government buys it.

MAGICALLY NEW REMEDY FOR ECZEMA

Don't give up hope no matter how many other remedies you have used without relief. Try at our risk, on a money-back guarantee the new

Nehoc Eczema Salve

Thousands of testimonials received. Mr. Carl Schmitz of Hebron, Ill., after using Nehoc successfully, writes: "Had Eczema for 20 years and tried all kinds of remedies but to no relief. I will recommend Nehoc to everyone who has Eczema."

Send No Money! Write us your name and address on a post card or letter and we will send a $1 full size jar of Nehoc salve. Send no money—pay postman $1 after he delivers package. Write today.

Nehoc Remedy Co. New Orleans, La.

SEND NO MONEY

PATENTS Watson E. Coleman, Patent Lawyer, Washington D. C. Advice and book free. Rates reasonable. Highest references. Best services.

Speed Indicator for Ford Cars. Easily installed. Guaranteed for life of car. Mailed on receipt of $1. Agents wanted. Merit Specialty Co., 129 W. 2nd St., Los Angeles.

SPECIAL—50 up-to-date Calling Cards and Pocket case, 50c. Free Samples. Prompt delivery. Russell Bros. 11, Bayonne, N. J.

$79 A WEEK GUARANTEED

for selling 4 average Cresco Raincoats a day. Outfit FREE. We Deliver and Collect. Improved Mfg. Co., Dept. 151, Ashland, O.

PARKER'S HAIR BALSAM

Removes Dandruff—Stops Hair Falling

Restores Color and Beauty to Gray and Faded Hair

60c. and $1.00 at Druggists.

Hiscox Chem. Wks. Patchogue, N. Y.

HINDERCORNS Removes Corns, Callouses, etc., stops all pain, ensures comfort to the feet, makes walking easy. 15c. by mail or at Druggists. Hiscox Chemical Works, Patchogue, N. Y.

KREMOLA A WONDERFUL FACE BLEACH. Removes Tan, Freckles, Pimples, etc. Druggists or mail $1.25. Free book. Dr. C. H. BERRY COMPANY, 2612 Michigan Ave., Chicago.

The Times $2.00 per Year

Mail Order These Items

All orders filled the sama day as received. All orders gaurnieed. If you think your purshas is not a profitable one, return it for refund

Children's Burlington

Rib Stockings

All sizes, black and brown, a splended hose for wear. Buy them for school wear

29c

21 new shades in

Skinner's Taffeta

The old reliadle "404" in nearly every good shade, send for samples.

$2.50

Wonderfull valuss in new 54 inch all wool

Plaid Skirtings

We feature a very big range of desireable patterns at

$2.50

Samples sent upon request

27 inch heavy

White outing flannel

10 yards

$1.39

Our best grade of

9-4 Sheeting

Bleached and of very high qaulity. We recommend this as a very good buy

49c YD.

Sheets, same cloth 80 by 90 inches

$1.39

Send us your mail orders

Sterling

Let us serve you by mail

Trade where you can do the best. *Mason City, Iowa*

NEWS FROM GOODELL AND VICINITY

Mr. and Mrs. Tom Cashman of Polo, Illinois, are here visiting with friends and relatives.

Many from here attended the Barbeque at Thornton Thursday.

Mrs. Johnson and son, and daughter Lea Jane, of Spirit Lake, visited old friends here last week.

Jay Griggs was a business caller in Buffalo Center Friday.

Dorothy Lakore is visiting with her cousin, Ethel Hughs of Garner this week.

Several families from here autoed to West Bend Sunday to visit the Grotto.

May Griggs spent Sunday with Clara Johnson.

The kiddies are all getting very anxious for school to start so they may try the new swings and slide which have been erected.

Mr. and Mrs. Chas. Conklin are the proud parents of a baby girl.

Prof. Franson is visiting with old friends here.

Mr. Nutty was culling chickens at the V. A. Cook farm Saturday afternoon..

Mr. Sherwood of Iowa Falls is visiting with his son, Leon. this week.

Mr. and Mrs. E. A. Strasburg and daughter, Mae Elizabeth, visited at the Jay Griggs home Friday.

Iris Sherwood visited with her aunt at Iowa Falls last week.

A dance was held here Friday night.

Work on the new church is progressing very rapidly.

Mr. and Mrs. Wm. Kirkwood and Mrs. A. Kirkwood left Sunday morning in their car for Foreston, Minn., for a visit with Mrs. A. Kirkwood's daughter. Mrs. A. F. Hubbard. The Kirkwoods have closed thier boarding house in Klemme and will go to Goodell on their return where they will go into the hotel business.

MONEY TALKS

Youth is the time to build your light for the cloudy days of age. Start with a Bank Account

Spend all you earn and there is no considerable barrier between you and distress.

As you advance in years the hazard you run increases, for it involves the comfort and happiness of your family.

The years of strenght should be made to contribute to the years of declining power to execute and earn.

Five per cent interest paid on savings.

State Savings Bank

Announcement--

I am now prepared to take care of all kinds of Dental work

Have installed all new and modern equipement.

Come in and get acquainted.

J. L. Hesselhuus, D. D. S.

Phone 19 Klemme Iowa

The tale of a dog- with a moral

THERE'S AN old gag.
THEY USED to pull.
SO OLD that nowadays.
PEOPLE THINK it's new.
ABOUT THE man who had.
TO SHOOT his dog.
AND A friend asks.
"WAS THE dog mad?"
AND THE first guy.
SAYS, "WELL, he wasn't.
SO DANG well pleased."
AND A chap told me.
THAT THIS described.
SOME SMOKES he'd tried.
THEY DIDN'T exactly.
MAKE HIM mad.
BUT HE wasn't.
SO VERY well pleased.
OF COURSE that was.

MY CUE to slip him.
A REAL cigarette.
AND AFTER he'd taken.
A GOOD pull or two.
INTO HIS constitution.
HE GRINNED and said.
"THE ONLY way these.
WILL EVER make you mad.
IS THE way.
YOUR FRIENDS eat 'em up.
I ONLY hope you've got.
A COUPLE of packs.
FOR THEY sure.
DO SATISFY."

Air-Tight Tins of 50

Ask your dealer to show you the new vacuum-sealed tins of 50 Chesterfields. A compact, convenient and absolutely AIR-TIGHT packing—the cigarettes keep fresh indefinitely.

YOU'LL enjoy Chesterfields. There's something in their mild smoothness that goes right to the spot. Choice tobaccos, Turkish and Domestic—a blend that literally *can't* be copied—a special moisture-proof wrapper for their extra protection—on every count, Chesterfields "satisfy."

They Satisfy **Chesterfield**

CIGARETTES

LIGGETT & MYERS TOBACCO CO.

Get the Boys Ready for School

This is the time to do it; and this store is the place to do it

We can save money for you on Suits and Overcoats. Not on the first price perhaps; our prices may not be as low as some. But our clothes are better; they wear longer; they still look goob and styleish when cheaper suits are in the ragbag.

Hart Schaffner and Marx

make our boys' clothes; they're as good as father's; all wool, beautifully tailored; guarnteed to satisfy or money back.

GET TO KNOW

GILDNER BROS. & JOHNSON

The Home Of

Hart, Schaffner & Marx Clothes

16 STORES *GARNER, IOWA*

THE KLEMME TIMES

-fifth Year—Number 52 | Klemme, Iowa, Thursday September 8, 1921 | $2.00 In Advance—$2.50 Outside of County

...s Of The Week Reported By The Klemme Schools

K. H. S. NOTES

school year has now begun is column will be occupied chool notes each week for se interested in their school.

Freshman Class organized with the following officers ge of the business matters of ss—

a Schroeder — President w Wellemeyer — Sec-Treas Freshmen appointed Mis Mc to be their sponser. and she e present at all their social ngs.

their meeting Tuesday after- Leona Lau was elected as a r of the Student Activities ittee. Miss Mc Kahan appoin- ela Schroeder to represent the any Student Activity for the ng term.

an has been initiated at the e School whereby all activit- the students, such as athletics, natory Contest, Plays, Amuse- etc. shal be arranged and con by a committee composed of s classes together with the rs. This body is to be known Student Activities Committee. l manage not only the activit- the body, but shall also have of all money taken in at such ies, and the purpose for which o be expended. The student ers for the year 1921 - 1922 11th grade—Edwin Bock and d Wiles,— 10th grade—Marie and Milvern Ell.— 9th grade Schroeder and Leona Lau. ner Room — Beatrice Busch Florence Baranger. rs elected were—

na Lau was absent Wed. A. M.

Tuesday afternoon the Soph- class had their meeting for lection of new officers of the for the coming year. officers who will take charge clas for the following year are llows—

rence Elder — President rnice Tanner — Vice Pres. d Schlichting — Sec. Treas ew officers took charge of their at once.

representation of Student Ac- s of the Sophomore clas for coming year, Milvern Ell was d a member by his class., Marie k was the other member ap- ed by Supt. Wilson.

e honorable Seniors also had eting Tuesday which must not orgotton. The officers elected ke charge of the class for the ing year are as follows— Edwin Bock — President olph Lauritzen — Vice Pres. nald Stille — Sec. Treas.

win Bock, the elected member Howard Wiles, the appointed ber will represent the Senior in the Student Activities Com- e.

Chairman — Milvern Ell Secretary — Howard Wiles Treasurer — Leona Lau e hope by this method to use wishes of the student body and ecure uniformity in the future ities of the students.

win Bock was absen from ol Tuesday.

ew Duties for the Teachers

hool teachers will have some duties to perform the coming The thirty-eigth General As- ly passed an act providing for teaching of Ame rican citenship ll public. private and parochial ols of the state and the the session of the legislature en- d a law providing that regular ses of instruction in the Con- tion of the United States and of the state begin with the ol year of 1921.

ublic Notice—As my son Clar- has left home, I will not be onsible for any debts made by Mrs. Alma Louden. S1-8

GREIMAN BROS. DEFEATED BY PROFESSIONALS ONLY AT STATE FAIR

Took All at County Fair

Henry and Ben Greiman, of this place made the professional horse shoe players at the Iowa State Fair set up and take notice. The Greiman boys gained recognition at the state fair for their wonderful horse shoe pitching and defeated all comers until they were matched against the professionals when they were defeated. They won ninth place in the state tournament.

One thing which was against our men was the ground on which they were forced to play at the fair. The stakes were laid out on a hillside and it was necessary to have to pitch with an added effort up hill and to hold back the shoes on the down hill pitch. This was against them as they had been used to playing on level ground. The professional men had been practising on the ground and so were used to it and had a big advantage over the other contestants. The Greiman boys are confident that they can defeat Jackson's team if given a fair show on level ground.

The first day Ben and Henry won 3 games and lost 3; the second day they went like wild fire and cleaned up 11 games out of 13; the third day they seemed to be in bad form and won one and lost one.

Best Amateur Team at the Fair

The Greiman boys were the only team at the fair who took 17 points from the professionals, the other teams had a much smaller score, 21 being the game, so the boys were not far from winning. This gave them a high ranking and won them recognition as being one of the fastest teams in the state.

They hope to go to the fair next year and trim up everything, even Jackson's team, and we are sure they can do it if given a level ground to pitch on.

Won County Tournament

Ben and Henry went over to the Hancock County Fair at Britt and swept all before them. It was easy pickings for the boys to take the county tournament. They won all the games they played and defeated all the fastest teams in the county.

Mr. Jackson, of Kellerton. holds the state championship horse shoe pitching but next year the title is very likely o rest with the Greiman Bros. here.

Train Crew to the Rescue

Members of a Northwestern freight train crew, as their train was speeding through east of Vail, saw at a distance something fluttering in the wind from beneath an overturned auto. The train was stopped and several of the crew went to the car where they found the Misses Matilda and Helen Moore buried beneath the wreckage of their car. The young women were released and aid called to take them home. Matilda was not badly hurt but her sister was cu seriously by the broken glass and had several bad contusions.

RUDD TO HAVE PAVED STREETS

The Whitlow Construction Co., gang started pouring concrete on Rudd's main street Saturday. While they are somewhat short of material, however they put down 420 feet on the east end of the street. By night they were out of gravel and stone, were unable to pour anything Monday. Sunday two cars of gravel were received. but the rain Monday morning put the roads in bad shape so they were unable to haul until Wednesday. They are now at it again and by the end of the week the greater part of main street will be paved.—Rudd Review.

RATS MAY SUPPLANT MAN; CAUSE HUGE ANNUAL DAMAGE

It costs the people of the United States $2,000,000 a day to feed the country's population of rats.

Rats cause an annual property damage in this country of $200,000-000.

It requires the constant labor of 200,000 men to produce the material destroyed by rats.

The authority for the foregoing is Mrs. Albert T. Leatherbee, ratologist of the Women's Municipal League of Boston, recognized as an authority on rats.

"Just as long as human beings continue to regard rats with apathy and furnish them with domiciles and food," she says. "they will increase and multiply until finally they will become equal rivals with man for existence and may possibly conquer him."

But it is not the property destroying tendencies of the rat which mosly alarms Mrs. Leatherbee.

It is this: rats immigrating to this country aboard ships coming from infected ports carry in their fur the parasite of bubonic plague. This says Mrs. Leatherbee, constitutes a menance which hangs over the head of every resident of the United States.

ACCIDENTAL DEATH

Going Thru Fence With Gun, Wire Pulls Trigger

LeMars, Ia., Aug. 31.—Emil Ladehoff, a farmer of Preston township, accidently shot and killed himself with a .22 caliber ri&e while attempting to climb a fence with the loaded weapon. The bullet passed thru one eye and entered the brain, causing instant death.

Ladehoff had started to the pasture to bring up his horses and had taken his gun with him expecting to get a shot at a skunk, which had been making raids upon his poultry yard. In climbing a wire fence he slipped and the gun was discharged.

The man was thirty seven years of age and leaves a wife and two children.

Fred Oxley met with what might have terminated in a serious accident last Sunday morning. When cranking his car, the engine started on the first turn of the crank. The car must have been in low gear for it went through the rear end of the garage, pushing Mr. Oxley ahead of it. Outside of a good shaking up Mr. Oxley feels no ill effects of the accident.—Corwith Hustler.

FIRST AND LAST SHOTS OF WAR FIRED BY IOWAN

J. O. Sabin, naval gunner, of Muscatine, Iowa, has the honor of firing the first and last shots in the United States navy during the world war, returned to Muscatine recently with the first shell, now his property, after exhibiting the latter o count less thousands at the Pagenat of Progress in Chicago.

Sabin, gunner on the U. S. S. Jupiter, collier to the ill fated detrooyer Cyclops, fired the navy's first shot June 5. 1917, in the Bay of Biscay, just off the French coast. A German U-boat, which attempted to sink one of a convoy of American ships bearing $9,000,000 worth of wheat to Bordeaux, was the target. The submarine was sunk by direct hits. Sabin's own vessel, maneuvering, narrowly missed destruction from a torpedo fired from the sub shortly before it sank.

In November, 1920, Sabin, then on leave, received orders to report for duty at Chicago aboard the U. S. S. Wilmette, a naval gunboat. As a member of the crew of this vessel he was awarded the honor of firing the last shot of the war, four years and two days after he fired the opening shot. It was a shell from his gun which sank the German submarine U-97 in Lake Michigan. June 7, 1921

The first shell, now converted into an artistic reading lamp, is on exhibition at Muscatine, attracting attention of hundreds. The beautiful designs on the shell proper were executed by the owner. The work was done entirely by hand, requiring intensive application during Mr. Sabin's spare time for a period of four months.

LIKES TO SEE 'EM PILE UP

Frank Walters, 16, who is held in the county jail at Altoona. charged with attempting o wreck a Rock Island passenger train "just to see how the cars would pile up," may be taken before the county sanity commission. James O'Brien, assistant county prosecutor believes the boy is deficient mentally and will ask the commission to pass upon his case. Walters lived at Altoona and has been working for the Rock Island as a day laborer. He confessed to Special Agent C. G. Graham, according to O'Brien, that he had attempted on three occasions to wreck Rock Island trains. Young Walters is accused of withdrawing spikes from a switch joint. Last February, Walters is said to have placed an iron follower plate on a switch frog. A passenger train was forced to stop when it struck the plate, but was no de-railed.

Latest Washington News

U. S. MAIL SERVICE SHOWS IMPROVEMENT SINCE REORGANIZATION

Washington, Sept. 8.—During the month of July, this year, the United States Air Mail Service was 100 per cent perfect in its performance from New York to Chicago; 99 per cent perfec from Chicago to Rock Springs Wyo; 98 per cent perfect from Rock Springs to San Francisco. This is a distinct improvement over the record for the year ending June 30, 1921, when the everage percentage of performance was only 86 per cent. The improvement in the service is due to Postmaster General Hay's reorganization of it. There has been a notable decrease in flying accidents since the service has been under the direction of the new administration.

The Postoffice Department expects to place in operation in the near future six new aeroplanes which will carry doublee the amount of mail now carried. These new machines now carry 800 pounds of mail, or 32,000 letters, with the same amount of fuel which is now consumed by planes in use carrying one-half so much. The new planes are one pilot machines and have a speed of 115 miles an hour. They are remodled army planes. The cost of remodling them was $3,000 each and the cost of new planes would have been $15.000 each. These planes have been inspected and passed and are now en route from New York to San Francisco.

The United Air Mail Service now employes 49 pilots, 380 mechanics; and 87 planes. There are air stations at New York, N. Y. Bellefonte, Pa., Cleveland, Ohio., Bryan, O., Chicago, Ill., and Iowa City, Ia., Omaha. Neb., North Platte, Nebr., Cheyenne, Wyo., Rock Springs, Why Salt Lake, Utah., Elko, Nev., and San Francisco, Cal. The Postoffice Department is now negotiating at other points for joint army and post-office fields.

Train Hits Truck

Passenger train No. 3 going west was delayed Wednesday at the crossing one half mile east of Britt. They smashed into a big sand truck with such force that the truck was totally demolished and carried a disance of two blocks before the train could be stopped. The driver of the truck was thrown up against the engine and landed on the platform above the cowcatcher. He was quite seriously injured, but we understand not fatally.—Wesley World-Journal.

An exchange tells of an artist who painted a dog so natural that the animal had hydrophobia during the hot weather. He's the same man who painted a copy of a beer bottle with such skill that the cork flew out just as he was finishing it. After he was married he painted a picture of a child so lifelike that it cried, and his wife spanked it before she discovered her mistake.

Sure, it rained again yesterday.

New Industry in Klemme Now Manufacturing Sorghum

EMIL LAU'S DUROC BOAR WINS GRAND CHAMPION PRIZE AT COUNTY FAIR

This is he first year that Emil Lau of this place ever entered anything at the Hancock County Fair, but the best of it is that he carried away the big prize.

Emil entered his fine Duroc Jersey boar at the fair which took First Prize in the Senior Yearling Boar Class and then took Grand Champion Prize over all.

Besides winning fame with his fine Duroc boar, Emil also had four gilts entered which came home with ribbons, they took two 4th prizes.

Emil is one of the young men in the thorough bred business but he is rapidly coming to the front. He has some mighty fine hogs in his herd and is always striving to make his herd better. He held his first sale last winter and made good and he also plans to hold two more sales this year.

He is to be congratulated on his good fortune at the fair.

THE CONTRAST BETWEEN EDITORS AND DOCTORS

A little boy was given the stunt by his father to write an essay on editors and here is he result.—

I"f an editor makes a mistake folks say that he ought to be hung; but if a doctor makes a mistake he buries it and people dassent say nothing because doctors can read and write latin. When the editor makes a mistake there is a lawsuit and a big fuss; but if a doctor makes one there is a funeral, cut flowers and perfek silence. A doctor can use a word a yard long without anybody knowing what it means; but if the editor uses one he has to spell it. If the doctor goes to see another man's wife he charges for the visit, but if the editor goes he gets a charge of buckshot. When the doctor gets drunk it's a case of being overcome by the heat and if he dies it's from heart trouble; when an editor gets drunk it's a case of too much booze and if he dies it's the jim-jams. Any college can make a doctor; an editor has to be born.

Thugs Rob Aged Couple of $1500

A couple of thugs robbed and beat up Mr. and Mrs. Hans Johnson, who live a short distance south of Sioux Rapids and obtained $1500 in cash. The old couple are about 70 years of age. They had $7,000 in cash hidden in their chicken house. The old gentleman was quite badly beaten up before he would tell where the fifteen hundred dollars was hidden. The $7,000 was immediately taken to their home bank and deposited. One man is in jail and is thought to be implicated in the crime.

A certain nearby editor threatened to publish the name of a certain business man who was seen hugging and kissing one of his pretty young clerks, unless his subscription to the paper was paid. Next day twenty-five business men sneaked in the rear door of the print shop, one at a time, paid their subscription to the paper two years in advance, ordered a lot of printing done, left a contract for a year's advertising and told the editor to pay no attenion to foolish rumors.

WESLEY FARM SELLS FOR $300 PER ACRE

On Monday a deal was consumated whereby James Cooney becomes the owner of the August Seimer 97 acre farm and Mr. Seimer the owner of the James Cooney 176 acre farm. Each farm situated within one mile of Wesley. The improved 97 acres on each farm was figured at $300, while Mr. Seimer paid $265.00 for the remaining portion of the Cooney farm. The reason for this sale was that Mr. Seimer wanted a larger farm for his amount or help and Mr. Cooney wanted a smaller farm as he has no help of his own. They are both desirable farms and farm homes.—Wesley World-Journal.

Henry Ludeke Making Fine Quality From His Three Acre Field

The newest industry in Klemme is a sorghum factory and the proprietor is Henry Ludeke.

Henry planted about three and a half acres of cane this year and is now making it into sorghum.

The sorghum plant is located at his place in the north west part of town.

The cane is first cut by hand. It could be cut with a machine but that would crush the stalks and it would become sour before it could be run through the mill. All leaves are also stripped off the staks and the top removed containing the seed. The stalks are then run through a crusher and the juice is drained into a tank.

Henry uses the steam evaporation process of refinning the juice and making it into sorghum. He has an eight horse power boiler to produce the steam for cooking the juice in the vats. The juice is put into a tank containing two sections; in the firs tank it is heated enough to bring he scum and impurities to the top. It is then run into a second tank where it is heated more and ready to be run into the vats for the cooking process. The cooking vats are contained in a tank about twelve feet long with a divider running the long way, the tank being about a foot square on the inside. The green juice travels through this vat in a manner which is quite interesting. In this vat the juices are kept apart due to the difference in their specific gravity; that is the green liquid is lighter than the liquid partly finished and as the liquid cooks it is gradually moving along the vat until it comes out finished sorghum.

They make about fifty gallons of fine sorghum a day and Henry says it will run about 120 gallons to the acre.

It is well worth anyone's time to go up to Henry's place and see the method he uses in making sorghum.

SUBSCRIBERS—LOOK AT THE LABEL ON YOUR PAPER

We have revised our entire mailing list and the label on the margin of the Times will show the correct date to when you are paid.

We have adopted a new form for dating the paper and all subscriptions are dated to the month—for instance if your paper was formerly dated Sept. 23-21, which means that it expired on the 23rd of September, 1921. Now all dates ending on or after the 15th have been dated ahead to the next month—for instance if your paper was formerly Sep. 15-21, we have advanced it to Oct. 21. We did this for the convenience of ourselves and also for the convenience of our subscribers as it is easier to keep tract of an even date than it is of an uneven one.

All subscriptions now give the month and year in which they expire like Oct. 22., etc.

If your subscription is dated on Sept. 21 or earlier it is past due and you should call at the office or remitt by check for another years subscription. All subscriptions are payable in advance for one year or more.

There are still a few who are in arrears and we ask them to please settle as soon as they can so that we can have our list up to date.

R. A. Jorgenson, Publisher.

The North Iowa Pike from Wesley to Whittemore will soon be graded and tiled. Work is progressing nicely along this road from Algona west to the county line. All trees along the highways are being pulled or cut off. When placed to grade and well tiled the Board of Supervisors will probably order the entire distance graveled. When times become normal this may be the first road in Kosuth County to be paved.—Titonka Topic.

The Klemme Times

R. A. JORGENSON, PUBLISHER

IOWA PRESS ASSOCIATION

Entered at the postoffice at Klemme, Iowa, as second class matter.

SUBSCRIPTION RATES

One Year, in advance $2.00
One Year, outside of the county $2.50

ADVERTISING RATES

Display, per column inch 25c
Readers, per line 10c
Classifled or want advs, per line 10c
Card of Thanks per line 10c
Legal Notices at legol rates
Black-face lines are double charge

No local or classifled adv accepted for less than 25c per insertion. No display adv for less than 50c per insertion. These rates are net.

Editorial and Press Comment

—o—

THE PIFLE ABOUT PEP
By H. K. Ebert
..In Judge

Some of us can remember the time when judgement was respected in business,manners counted in social intercourse, and dignity seemed proper in the church.

Now the first thing they ask of a man is, "Has he any pep?"

Pep has put poise out of the count.

The quiet, steady thoughtful man who has his employer's interests honestly at heart is outshone by the shallowplate who gurgles with easy inthusiasm and imparts to his labors in noisy and feverish activity.

The courtious self contained gentleman seems dull and odd fashioned in comparison with the exuberant spirit who is hailed as "the life of the party."

The kindly benevolent preacher of years agone is fast giving place to a militant person who swears in the pulpit.

A dash of pepper adds a fine flavor, but two much spoils the dish.

This mania for pep has substituted for jazz music, sex stories for literature and slap stick stuff for humor.

It is responsible for short skirts and red cheeks; Charlie Chaplin mustaches and embezzlement; automobile accidents and the shimmy.

Children who ought to be spanked and sent to bed are gigled at by fond parents because they show pep.

Old folks who know better than dragging their poor complaining legs over the dance floor to show they still have pep.

Who started this preposterous piffle about pep anyway.?

—O—

VENICE—OLD AND NEW

To anyone familiar with the processes of modern the news that the people of Venice have discovered their city to be old fashioned and have decided to rebuild it to meet changed conditions will come to an unpleasant shock. The conquests of medieval beauty already consummateed seem quite sufficient. Factories have sprung up just outside cathedral closes; artistic exteriors have given way to stucco and the exigencies of plumbing; machine made decorations take the place of hand wrought stone. In becomming efficient, Europe tends to lose the grace that goes with liesure.

But Venice solves the problem in an original fashion. The old sity is to remain unchanged, the same vision of ivory palaces which ruled the Adriatic in the days of the Dodges, while a commercial port is to be erected across the lagoons to the west. Here, according to the plans, long piers will take care of an anticipated rush of shipping, tall stacks will belch smoke, wide spaces will be given over to the sort of houses that factory towns are supposed to have. A canal will connect the new and homlier Venice with the mother city and the sea. And the Venice of romance, of the gondola and the marble arches will keep its place unsullied in a hurried, bargaining world.

It will become, probably, a commuters' town, serving the bustling metropolis across the swamps, as The Hague serves Rotterdam, or as Brooklyn serves Manhattan. But there will be no other commuters paradise like it on this workaday earth.

—O—

Art And Power

Art and power will go on as they have done—will make day out of night, time out of space, and space out of time.—Emerson.

SHIPMENTS OF MEXICO OIL DROP 78 PER CENT

Shipments of oil from Mexico have rallen off about 78 per cent since July 1, when the new export tax went into effect. This was announced by Guy Stevens, director of the Producers of Petroleum in Mexico. He added:

"The attempt to place responsibility for whatever conditions prevail at Tampico upon American oil companies either grows out of a failure to look the facts in the face or a desire to obscure the facts. The falling of of shipments is a natural economis result of the imposition of taxes. Which are two high to permit of the oil being moved at a profit, and the Mexican government itself must resume responsibility for whatever local conditions arise as a result of the diminution of shipments. Thee fact that some oil is moving merely indicates that some companies have contracted commitments which they must refill, even if the shipment under present conditions, of the oil necessary to meet these commitments involves a loss to the companies."

—O—

Long Terms In Senate

Senator Lodge of Massachusetts, and Senator Overman of North Caoalina, tie for the longest continuous service of the present Senate. They have each served 28 years, coming to the Senate in 1893. Senator Francis Warren, of Wyoming, beats them in the number of years—all told he has served 29 years—but he was not in office for two years since he first came to the Senate in 1890, so that only gives him 27 years of continuous service.

Following closely behind is Senator Knute Nelson, of Minnesota, 26 years in the upper house, while Simmons, of North Carolina; Culberson, of Texas; McCumber, of North Dakota; Willingham, of New Hampshire, all have served more than twenty years. Reed Smoot, of Utah, is climbing steadily upward toward this class, with 18 years to his cedit, and Senator Brandegee, of Connecticut, is not far behind, with 16 years.

Thirty-four members of the present Senate have also seen service in the House of Representatives, an unprecedented average in this regard.

—o—

Owners Of Farms

More than one-half of all the farmers in the United States are operated by their owners, the census bureau announced in classifying the 6,488,366 farms in the United States as of 1920.

The number of farms operated by their owners, including owners who hired some additional land, in 1920, was 3,925,090, as compared with 3,948,722 in 1910, while those worked by tenants numbered 2,454,746, compared with 2,354,676 ten years ago. Farms operated by managers totaled 69,530 an increase of 10,000 since the thirteenth census.

Tenant farmers continued to increase in number during the past decade, with the Southern states showing the greatest relative gain, the census showed. Share tenants, or those who give for the use of the land a share of the crops produced, conducted 68 per cent of all tenant farms in the country, according to the announcement.

—o—

Youth Needs To Think

From the Syracuse, N. Y., Herald—

The thousands of university and college men who have been gone from the narrow limits of their student life have entered a world in which conditions are far from different than they have been in many years. They face a situation unlike any that has faced graduates in a long time. What President Lowell of Harvard, President Hadley of Yale, President Hibben of Princeton Chancellor Day of Syracuse and others have said in their baccalaureates, the admonition to think, is compelling.

The young men who enter the world of today have unbounded opportunity to exercise that thought which is not supposed that they can change the course of events in a year or two, but in due time the results of their early thinking are turned in the right direction now. It is a heritage that must be sustained on a high level. Clear thought was never more essential than today when economic conditions call for levelheaded judgement unbiased by theores that will not hold water.

Some of the biggest fist are still in sea; but others are spending their vacations elsewhere.

—o—

The Utah State's Attorney is finding it quite simple to unscramble eggs as to unmarry Mary.

—o—

It is now a well established fact that some Klemme girls have knees.

SALE BILLS PRINTED---

Only one modern way-- The "*Linotype*" way.

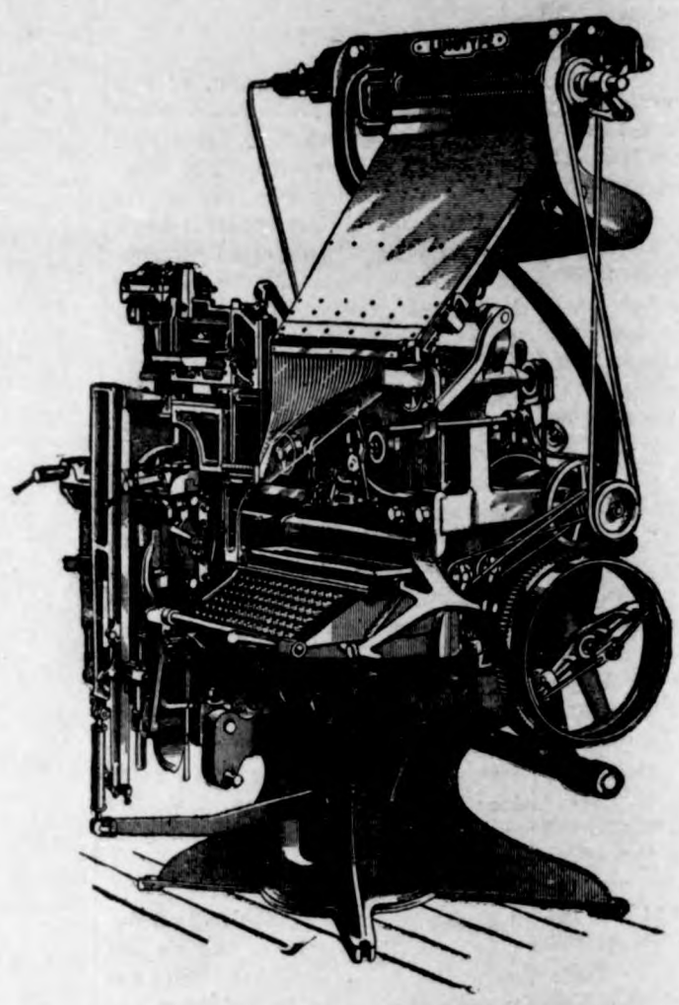

Let Us Do Your Printing

Times Print Shop

Satisfaction or your money back. A Master Craftsm

CHESTER WHITE HOG SALE

Sale will be held on the Oscar Swanson farm two miles east of Klemme, Iowa, on—

TUESDAY, SEPT. 20

Sale to Commence at 1:30 P. M. Sharp.

Offering consists of—

30 HEAD BIG TYPE SPRING PIGS

Several 200 lbs. or better

Sired by TOP NOTCHER AGAIN No. 84489, his Sire is TOP NOTCHER No. 59,841. He was second prize of National show of 1920; the other Sire is AVIATOR No. 67549, a breeder of very strong, growthy pigs.

BOARS ARE GUARANTEED BREEDERS—if not allowed to run in the herd, and if one should prove not to be we will refund 20 percent of butchered price, if notified in a reasonable length of time.

The offering consists of about half of each Boars and Gilts.

If you are interested in WHITE HOGS don't miss this sale, as you surely will have an opportunity to buy stock at little money; so favor us with your visit. You'll be welcome whether you buy or not.

TERMS—Six months time will be given on good banable notes, bearing interest at the rate of 8 percent from date of sale. No property must be moved until settled for.

OSCAR SWANSON

COLS. J. A. YOUNG & B. A. REEMSTMA AUCTIONEEHS—

STATE SAVINGS BANK, KLEMME —CLERKS

NG GIRL FINDS RELIEF

to Tell Other Girls All About It

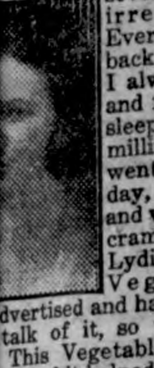

ville, Ind.—"I am eighteen d and have been bothered for several months with irregular periods. Every month my back would ache and I always had a cold and felt drowsy and sleepy. I work in a millinery shop and I went to work every day, but felt stupid and would have such cramps. I had seen Lydia E. Pinkham's Vegetable Com- dvertised and had heard several talk of it, so mother got me This Vegetable Compound is ful and it helped me very much, during my periods I am not now drowsy. I have told many girls our medicine and would be glad anyone who is troubled with ailments. You may use my tes- l as you like."—STELLA LINX- 6 Second St., Evansville, Indiana. girls lead lives of luxury, while toil for their livelihood, but all bject to the same physical laws fer in proportion to their viola- When such symptoms develop as rities, headaches, backaches, -down sensations and "the girls should profit by Miss Linx- experience and give Lydia E. m's Vegetable Compound a trial.

LTH AND ENERGY

t on Rich, Red Blood

h, red blood is the very ain source of all energy., h your blood by increasing ed blood corpuscles. S. S. S. cognized as the general sys- builder, and has been suc- lly used for over 50 years e treatment of rheumatism skin diseases arising from erished blood.

or Special Booklet or for individual advice, without charge, rite Chief Medical Advisor, S.S. Co., Dep't 434, Atlanta, Ga. t S. S. S. at your druggist.

S.S.S.

Rich, Red Blood

He Knew.

professor was trying to demon- a simple experiment in the gen- of steam.

at have I in my hand?" he

n can," came the answer.

he can an animate or an inani- object?"

nimate."

ctly. Now, can any little boy e how, with this tin can, it is e to generate a surprising t of speed and power almost be- ontrol?"

little boy raised his hand.

may answer, Carter."

it to a dog's tail!"

Well, Well.

t Boston girl seems agitated."

, a fresh drummer called her "—Courier-Journal.

LUCKY STRIKE

igarette

To seal in the delicious Burley tobacco flavor.

's Toasted

Guaranteed by The American Tobacco Co.

estern Canada

rs Health and Wealth

s brought contentment and happiness sands of home seekers and their fami- o have started on her FREE homesteads ght land at attractive prices. They have shed their own homes and secured pros- and independence. In the great grain- g sections of the prairie provinces there to be had on easy terms

e Land at $15 to $30 an Acre

similar to that which through many as yielded from 20 to 45 bushels eat to the acre—oats, barley and flax great abundance, while raising , cattle, sheep and hogs is equally ble. Hundreds of farmers in Western have raised crops in a single season more than the whole cost of their land. ful climate, good neighbors, churches, , rural telephone, excellent markets pping facilities. The climate and soil ducements for almost every branch of lture. The advantages for

airying, Mixed Farming and Stock Raising

tremendous appeal to industrious s wishing to improve their circum- s. For certificate entitling you duced railway rates, illustrated ure, maps, description of farm tunities in Manitoba, Sas- wan, Alberta and Bri- olumbia, etc., write

. E. PILKEY

St., Des Moines, Ia.

Agent, Dept. of Immigration ... Dominion of Canada

160 ACRE FARMS IN WESTERN CANADA FREE

CANTALOUPES OF FINEST QUALITY

Early Picking Is Reason Given for Melons Reaching Market in Inferior Condition.

AVOID BRUISING IN PACKING

Load Immediately in Iced Refrigerator Cars and Furnish Ample Ventilation—Floor Racks Are Also Recommended.

(Prepared by the United States Department of Agriculture.)

Fully 10 per cent of the cantaloupes produced in the western states reach the consumer so green that they are practically worthless for food. If only 1 per cent were picked and shipped unripe it would mean transporting and marketing more than 40,000 crates, for more than 20,000 carloads—or four-fifths of the production of the United States—are harvested in Colorado, New Mexico, Arizona, Nevada, and California, and shipped on a six to twelve-day journey to middle western and eastern markets.

During three recent shipping seasons specialists of the United States Department of Agriculture conducted investigations in the western producing sections and chief eastern consuming centers, in order to determine the most satisfactory methods of handling cantaloupes for long-distance shipments. It was found that too early picking was one of the chief reasons why melons reached the market in an inferior, tasteless condition.

When to Pick Melons.

Green melons have a depressing effect on both demand and prices. While it is necessary that they be picked before they are entirely ripe, in order to provide the essential keeping qualities in transit, they may be picked at a stage of maturity that will afford good flavor as well as keeping quality when they reach consumers, cantaloupes should be picked just after they will slip cleanly from the stem; that is, at the full-slip stage of maturity.

If properly handled and promptly loaded they will carry in satisfactory condition, even to long-distance markets. Allowance must be made, however, for a certain amount of rough

Unwrapped Melons Cool Quickly, Thus Preventing Mold.

handling and for some delay in transit. As a general rule, therefore, cantaloupes should be picked just before they reach the full-slip stage. Such melons possess not only the desirable eating quality, but also the necessary carrying quality.

The keeping and carrying qualities of cantaloupes are directly dependent on the care exercised to prevent mechanical injuries in harvesting and preparation for shipment.

Use Care in Packing.

During the operation of packing, melons should be placed carefully in the crates, and not dropped or tossed into place, as is frequently done. Injury caused by squeezing can be prevented if packers are careful not to force in over-sized melons when finishing the crates.

The reduction of serious market losses from over-ripe and decayed melons is dependent to a large extent upon the promptness with which they are placed under refrigeration. They should be loaded immediately in iced refrigerator cars, and, while being hauled from packing shed to the car-loading platform, should be covered to protect them from the sun.

Cantaloupes should preferably not be wrapped. They do not refrigerate so well in transit nor do they reach the consumer in so good condition as unwrapped melons. Loading different types of packages may obstruct air circulation and thus seriously retard refrigeration. In cars equipped with these racks, as well as basket bunkers, salt may be effectively employed to hasten refrigeration. The ability of refrigerator cars to cool melon shipments quickly and to maintain desirable temperatures in transit depends directly upon proper bunker and bulkhead construction, and upon the quantity and quality of the insulating material used.

MOLTING PERIOD IS TRYING

Feathers That Must Be Made Are Rich in Nitrogenous Substance—Coated With Oil.

Many owners of hens think that because the hens are not laying during the molting period, they do not need feed. This period is harder on a hen than heavy laying, for the feathers that must be made are rich in nitrogenous substances and are coated with an oil.

GRAIN OF SUPERIOR QUALITY IN DEMAND

Frequent Use of Cleaning Equipment Is Profitable.

Financial Loss Caused by Presence of Impurities, Foreign Matter or High Moisture Content—Elevator Not at Fault.

(Prepared by the United States Department of Agriculture.)

While equipment for cleaning and conditioning grain is expensive, country elevators will find that its use frequently improves the quality of the grain and increases its market value, say specialists of the bureau of markets, United States Department of Agriculture. Sometimes grain comes to the elevator in poor condition, often being dirty, dusty, or with high moisture content, and unless the quality is improved by cleaning or drying the grain cannot be disposed of advantageously.

An Illustration of the Improvement Which May Result From Treating Seed With Formaldehyde as Smut Often Stunts the Plants.

Moreover, grain containing impurities, foreign matter, or a high moisture content is quite likely to become hot in transit, which greatly reduces its value and frequently results in serious financial loss. If the elevator is not provided with suitable equipment for this process, such grain must be shipped in the condition in which it is received.

The farmer should not place all responsibility for cleaning grain on the elevator, it is believed. It should be remembered that elevator managers do not pay grain prices for the dirt and water found in a farmer's grain. The price should be established by taking into consideration the necessary expense of placing the grain in marketable condition. The farmer who delivers clean, dry, sound grain should receive a premium over the price paid to the more careless farmer who delivers grain of inferior quality, specialists say.

GUINEAS UTILIZE ALL WASTE

Fowls Pick Up Material That Escape Chickens and Turkeys—Are Prolific Egg Layers.

Guinea fowls utilize waste that would escape both hens and turkeys, say poultry specialists of the United States Department of Agriculture. Taking a wider range than chickens, and yet not so wide as turkeys, keeping largely to thickets and weed patches, and committing fewer depredations against field and garden than either chickens or turkeys, requiring little feed at any time, being prolific layers during their season of eggs, that are thought by many to have a richer and finer flavor even than hens' eggs, the guinea fowl is well worth considering on any farm where a serious effort is made to convert all waste into meat and eggs.

AIR CONSERVES BOARD FLOOR

Free Circulation Underneath Prolongs Life of Lumber—Close Openings During Winter.

Board floors usually are short-lived unless air is allowed to circulate under them. This may be provided for by means of openings in the foundation walls, which should be closed during the winter. A board floor covered with one-quarter inch of fine sand, with scratching material on this makes a good floor. The litter and sand can be removed readily when desired, and fresh materials provided. If the wooden floors are constructed within two or three inches of the ground it is essential that the foundation walls be constructed in such a way that rats cannot gain access beneath the floor.

FOWLS REQUIRE GREEN FEED

More Important During Summer Months Than in Winter—Give Them Clover and Weeds.

Remember that yarded fowls need greens and vegetable food during the summer months even more than in winter. If their yards are bare, add cut clover to the daily mash, and throw to the birds all the weeds that you pull in the garden as well as lawn clippings, etc.

Making History.

INFANT MORTALITY in past ages has been something frightful, something almost beyond belief, and even today it occupies the time and the mind of leading physicians in all countries. The death rate among infants is being gradually reduced through new methods of hygiene, new preventatives and new remedies for infants. This reduction in the death rate has NOT been accomplished by adapting the precautions taken and remedies used by adults. Rather has it been to keep clear of the old methods, and choose after long research the precautions and remedies specifically applicable to infants.

This being so, is it necessary for us to caution mothers against trying to give her baby relief with a remedy that she would use for herself? Will she remember that Fletcher's Castoria is strictly a remedy for infants and children?

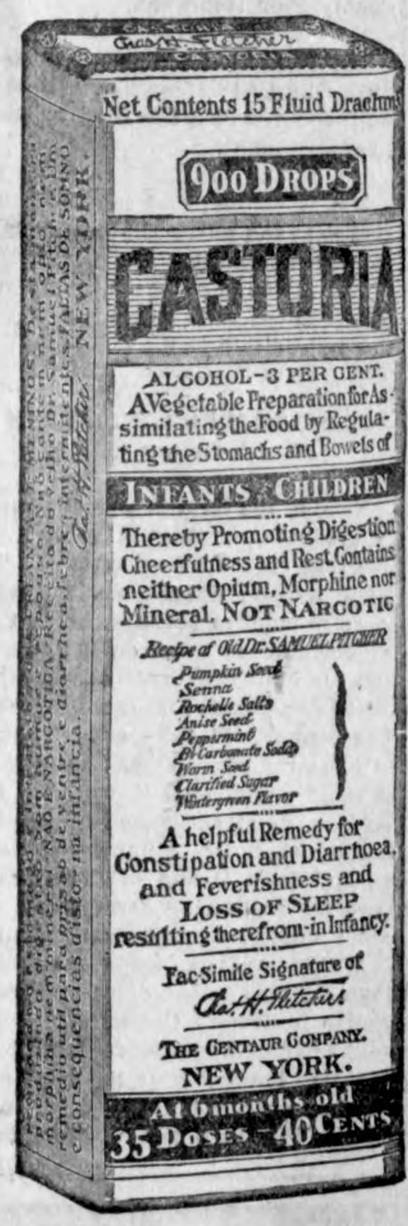

Exact Copy of Wrapper.

Children Cry For

Fletcher's

CASTORIA

Of Course You Love Your Baby.

You love it because of its very helplessness, because it can't tell you what is the matter when it feels bad. It can only cry and look to you for help. But the more you love baby, the more you want to help baby, the more you ought to realize what a wonderful remedy Fletcher's Castoria is. It has been used for babies' ailments for over thirty years.

An experienced doctor discovered Fletcher's Castoria especially for babies' use. It is a harmless substitute for Castor Oil, Paregoric, Drops and Soothing Syrups. Doctors who know what is safe and best for babies have only good to say of it.

Don't neglect your baby. Get a bottle of Fletcher's Castoria and give baby a few doses of it. See how the little one smiles at you as if trying to thank you for helping it. Soon you will learn to depend on Fletcher's Castoria, made just for Infants and Children, and of course you would not think of using anything for them that was not prepared especially for Infants and Children. So keep it in the house.

GENUINE CASTORIA ALWAYS

Bears the Signature of

Chas. H. Fletcher.

THE CENTAUR COMPANY, NEW YORK CITY.

IT WORKED THE OTHER WAY

Checker Player's Opponent Was the One to Get the Benefit (?) of Those Cigars.

A general storekeeper in an Indiana town, whose name was synonymous with all that is popular in the game of checkers, received a box of cigars from an enthusiastic drummer from Chicago during the course of the merchant's last battle with an ex-champion from Missouri.

"With those cigars," said the donor, "you can beat the world."

"Well," said the storekeeper, quietly and significantly, "I have to play Jones this afternoon."

"Never mind, old man; with those cigars you will play all right."

Later in the day they met again, and the storekeeper informed the drummer that he had won a game from Jones that afternoon.

"Fine! Those cigars were a help?"

"I hardly think so," said the storekeeper.

"Didn't you smoke them?"

"Me smoke them?" cried the storekeeper. "No! I don't smoke. But I gave one to Jones."—Philadelphia Ledger.

Rivals.

"You are looking charming tonight Alice."

"That's what Ferdie told me."

"But surely you don't believe what that idiot says, do you?"—Boston Transcript.

Ambition.

Every normal man has two great ambitions. First, to own his home. Second, to own a car to get away from his home.—Life.

IF IT HADN'T BEEN SUNDAY

Cook Certainly Would Not Have Overlooked the Use of That Insulting Pronoun.

The ritual of society, as women make it, is very exacting the world over, even in almshouses. In this relation there is told a story showing the serious difficulty that arose among a set of workhouse officials in a Western town.

The infirmary nurses, three in number, had demanded a separate sitting room and the delight of Sunday dinner therein, and the matron had sought to humble them by sending the cook to enjoy her Sunday dinner in their company. The brawny cook described what occurred as follows:

"Well, Nurse Jones, she comes down and gets inside the door. 'Four plates?' she says. 'Four? Who's the fourth?' 'Me,' says I. 'You!' she says, and with that she tosses her head and walks away."

Here the cook drew a long breath, and then continued: "If it hadn't been Sunday, gentlemen, I should have let her have it for calling me 'you!'"—Exchange.

Not Quite Alone.

Bobbie had been pouring scorn on girls and their ways till his little sister was ready to cry.

"Ugh!" said Bobbie. "You've no pluck! You daren't go into that dark room by yourself!"

"I dare!" said the little girl angrily. "I dare! You just come with me and see me do it!"—London Weekly Telegraph.

There is less in a name than in the way it is applied.

Misconception About Title.

There is no such office as "chief justice of the United States Supreme court." The proper title for the man who presides over the higher court in the United States—is "chief justice of the United States." The Constitution of the United States does not mention the chief justice, although he is the head of a co-ordinate branch of the government. Article III of the Constitution, which establishes the judicial department of government, provides that "the judicial power of the United States shall be vested in one Supreme court, and in such inferior courts as the congress may from time to time ordain and establish," but it does not mention the chief justice. Under this clause of the Constitution congress has assumed the power to declare how many Supreme court justices there shall be.

A Real Compliment.

Rub—You don't look like the pictures I've seen of you in the newspapers.

Dub—Thanks.—Judge.

Sure Relief

6 BELL-ANS Hot water Sure Relief

BELL-ANS FOR INDIGESTION

This food builds strength

Maximum nourishment with no burden to the digestion is secured from that famous food—Grape-Nuts.

The nutriment of wheat and malted barley from which Grape-Nuts is made, builds strength and vigor—and delights the taste.

"There's a Reason" for Grape-Nuts

Sold by all grocers

THICK, SWOLLEN GLANDS

that make a horse Wheeze, Roar, have Thick Wind or Choke-down can be reduced with

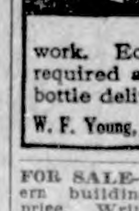

ABSORBINE

TRADE MARK REG. U.S. PAT. OFF.

also other Bunches or Swellings. No blister, no hair gone, and horse kept at work. Economical—only a few drops required at an application. $2.50 per bottle delivered. Book 3 A free.

W. F. Young, Inc., 310 Temple St., Springfield, Mass.

FOR SALE—200 acre Michigan farm; modern buildings, registered stock; sacrifice price. Write E. E. THOMPSON, 124 East Huron St., ANN ARBOR, MICHIGAN.

$79 A WEEK GUARANTEED

for selling 4 average Cresco Raincoats a day. Outfit FREE. We Deliver and Collect. Improved Mfg. Co., Dept. 151, Ashland, O.

FRECKLES POSITIVELY REMOVED by Dr. Berry's Freckle Ointment—Your druggist or by mail, 65c. Free book. Dr. C. H. Berry Co., 2975 Michigan Avenue, Chicago

Klemme Times Farm News Section

Cholera Breaks Out In Iowa

ne Counties Suffer $10,000 Loss; despread Thruout State; Expert Gives Preventive Measures.

Some counties in Iowa have al-dy suffered losses as high as 10,1 from hog cholera this year and disease is prevalent thruout the te, according to K. W. Stouder, tension specialist in veterinary edicine at Iowa State College.

Preventive measures are especial-necessary this year, says Dr. Stou-, because of the scarcity of hogs d the fact that other states, which ually sell, will hold heir hogs this ar as a method of marketing the eap corn.

Dr. Stouder recommends the fol-ving measures in the fight against cholera:

1. Hog lots should be located a-y from streams and highways. e range. streams and irrigation ials help in the spread of cholera breaks.

2. Don't visit neighbor's hog lots allow them to visit yours if they ve sick hogs. Infection may also carried by teams and wagons from ghways. Keep dogs at home, for ey may carry infection.

3. Isolate for at least two weeks new stock hogs and those just re-rned from exhibitions and sales. n't borrow or lend hogs for breed-g purposes if cholera is prevalent.

4. Burn to ashes or bury four et deep all animals that die on the rm.

5. Immunize herds located dang-rously near infected centers and ive careful attention to the feeding nd handling of the herd, for mange, lice and worms lower the vitality of the hogs and render them suscep-tible to the disease.

6. If cholera appears in your herd, post warning notices so your neighbors will know about it.

7. Insist that the temperature of all hogs be taken at the ime of treat ment and an increased dose of ser-um given those showing a tempera-ture of 104 degrees F. or over.

8. Don't rely on serum to cure sick hogs—it is primarily a prevent-ative.

9. If the disease has run its course on your farm, disinfect thoro-ly all places where sick hogs have been. Burn all litter, rubbish and old troughs. Turn over portable hog houses, exposing the interiors to the sunlight. Thoroly clean pens and buildings and disinfect with com-pound cresol solution, 1 part to 30 parts of soft water.

PREDICTS SMALL POTATOE CROP

Iowa Yield Will Be Less Than Half of Normal Says Specialist; Other States Suffer

A potatoe crop far below normal in the great potatoe producing belt of Michigan, Wisconsin, Minnesota, Iowa and South Dakota, is predicted by A. T. Erwin. chief of the truck crops section of the Iowa Agricult-ural experiment station, who has just completed a survey of the po-tato crop prospects.

Mr. Erwin, who has just returned from the Mitchell county region, the chief potato producing center of Io-wa, says that the crop in this region will be one-third to one-half of norm al. Early Ohio's, which commonly average 150 bushels to the acre or better, are producing from 30 to 40 bushels. Under favorable weather conditions the late crop may bring up the average somewhat, but it will not exceed, he believes, more than half of normal.

The Wisconsin crop is estimated at from 60 to 70 per cent of normal. Michigan will produce about 18,870-000 bushels this year as compared with a yield 35.700,000 bushels in 1920. Minnesota will have from 50 to 60 per cent of a crop. South Dakota will have something over a 50 per cent crop.

Conditions are favorable in the western producing regions of Ne-braska, Colorado and Idaho, but as a whole these states are not heavy potato producers.

The long period of hot weather has been responsible for the low pro-ductin in the middle western states, says Mr. Erwin. Recent rains and cool nights may bring up the yield of late potatoes, Mr. Erwin believes, but the crop, under best conditions, will be far below normal.

Avery Township News

Dan Webner's children spent a few days the past week at the D. A. Marshall home.

Mrs. Ed. Bachman, assisted Mrs. John Bachman in cooking for corn shellers Thursday.

Quite a number of the people in this vicinity attended the Hancock County Fair last week.

Mr. Fred Bell and sister, Misses Lula and Elsie Henschen and Otto Woiwood attended the Britt fair last Thursday night.

Mrs. Wm. Bell and son, Kenneth, visited at the Harry Gibbs home last Sunday afternoon.

Wm. Bell and son Fred, and Harry Buss shelled corn for A. D. Gimer the first of this week.

FIRST TRADEMARKED FARM

(Worth County Index)

Naming the farm is a practice that is gradually coming in use. It is one that should be encouraged. To name a farm doesn't make it any more productive perhaps, but it has a psychological effect on the farmer and his family, as well as upon the public in general, that is worth while The farmer will take greater pride in his farm after he has given it a suitable name, and it will also be held in greater esteem throughout the neighborhood. A number of stat-es, and Iowa is one of them, have laws for registering farm names to avoid duplication. Recently Ledru C. Willits, an Iowa farmer, asked the United States patent office to permit him to trademark the word "Hawk-eye" as the trademark for his farm. This was the first time the paten of-fice had ever had a request of this sort to deal with and upon careful investigation, it was found that there was nohing against trade-mark ing a farm. As a result, "Hawk-eye" is now the trademarked name of the Willits farm.

Under this name Mr. Willits may ship his products in interstate com-merce, if he so chooses, and be pro-tected as the owner of the trade-marked name. Should he decide to sell "Hawkeye" sausage all over the country. his right to that name would be respected and no one else can use it. This is a new idea and may appeal to other farmers. Mr. Willits is a breeder of registered hogs, cattle and sheep. A farm name that is registered in the state would have no standing outside the state, while a trade-marked name has.

Scientist Won Many Honors.

Lord Rayleigh, the scientist, whose death is announced at Terling place, Witham, England, was born in 1842, and had a brilliant career at Cam-bridge. He was senior wrangler and Smith's prizeman in 1865, and was for some years professor of experimental physics at Cambridge. Later he be-came professor of natural philosophy at the Royal institution. Honors were showered upon him. In addition to his O. M., he was a Nobel prize win-ner, a past president of the Royal so-ciety, and chairman of the aeronauti-cal advisory committee; and his list of honorary degrees was a long one. As a scientist he won fame for his theory of sound. His name, too, will always be associated with the discov-ery of argon. Lord Rayleigh owned about 7,000 acres in Essex, and be-came known as the peer shopkeeper when he opened several milk shops in London. He also opened two shops at Southend. He ran a co-operative system in connection with his farm-ing interests. Last year he presented a pig to each of a hundred married workers on his estates.

BEN A. REEMSTMA
Farm and General
AUCTIONEER
Sales conducted to insure the owners highest approval. See me for dates and terms.
Phone 508
Klemme — Iowa

Cut Rag-Weed—Hay fever in Io-wa could be practically eliminated by prompt cutting of ragweeds, ac-cording to Prof. C. H. Farr of the department of Botany at the Univer-sity of Iowa. Both he larger and smaller species of ragweed are al-ready in bloom and the trouble has begun. More than 90 per cent of the cases of hay fever are caused by inhaling pollen from one or the oth-er of these ragweeds. The weed is in bloom nearly a month earlier this year, than ordinarily.

Today's Markets at North Ble

OATS	22c to 23c
BARLEY	40c to 45c
CORN	37c to 38c
WHEAT	90c to $1.11
—Hogs—	
SOWS	$5.50 to $6.25
SHOATS,	$6.50 to $7.75
COAL	$9.00 to $12.50

Watch these markets every week.

The total production of milk the United States for 1920 is mated at 89,658,000,000 pounds.

MONEY TALKS

Youth is the time to build your light for the cloudy days of age Start with a Bank Account

Spend all you earn and there is no considerable barrier between you and distress.

As you advance in years the hazard you run increases, for it involves the comfort and happiness of your family.

The years of strenght should be made to contribute to the years of declining power to execute and earn.

Five per cent interest paid on savings.

State Savings Bank

Another Big Drop! Lowest Ever!

Ford

THE UNIVERSAL CAR

Ford Cars have taken another big drop and are now lower in price than they have ever been sold at before. The following list prices are F. O. B., De-troit, and became effective Friday, Sept. 2, 1921---

Chassis	$295.00	Coupe with starter and demountable rims	$595.00
Runabout, regular	$325.00	Sedan with starter and demountable rims	$660.00
Touring, regular	$355.00	Truck	$445.00
Fordson Tractor	$625.00		

Buy a Ford Now!

O. B. ANDERSON

-:- LOCAL NEWS THAT MAY INTEREST YOU -:-

Brown is coming!

ARDERS WANTED—Mrs. Leo S-8-16pd
ns.

D. Rose, of Garner, was a busi- caller in this vicinity Monday.

ter Brown and Tige. Watch eek's Times.

R. Kester of Garner was a call- e yesterday morning.

and Mrs. Fred Ridder were at Mason City Friday.

fair is on at Algona this week. from here went over.

Gee, of Goodell was visiting ughter, Mrs. C. M. Gram here hursday.

T—On Aug. 31 on street a keys. Finder please leave at Office. liberal reward. 1wc

Philip Ell and son Lee of Ma- y, were Klemme visitors Mon-

John Schenke, of Colesburg, siting in Klemme Sunday and y.

and Mrs. Wm. Keraus, Bert ws and Minnie Lau drove over son City Sunday.

Misses Martha and Huldah an returned Saturday evening month's visit in Chicago.

r. and Mrs. J. B. Spitler drove arion Sunday for a visit with other.

J. E. Stille and Mrs. Wm. went to St. Paul Tuesday morn r a visit with their brother.

was a slight frost Monday ng. It did not freeze hard e- to do any damage, however, ost left a few marks on some tender plants.

Mr. and Mrs. Wm. Voiles, of Belmond were Klemme visitors Tuesday.

M. O. Hocum and family and R. A. Jorgenson and family drove over to Mason City Friday on business.

Mr. and Mrs. Wm. Bachman and Mrs. C. M. Bredbenner and daughter were callers at Mason City Saturday.

Donald Stille returned last Wednesday rfom Morris, Minn., where he had been working the past month.

The Klemme band has retired for the season and there will be no more concerts until next year.

Mrs. A. C. Anderson and son left for their home at Spencer last week Thursday after a weeks visit at the Einar Salling home.

Mr. and Mrs. Marlin Croner, Mrs. Schroeder, Mrs. Lena Schroeder and daughter, Adella, drove to West Bend Monday to see the Grotto.

Mr. and Mrs. Fred Griewe and daughter. Dorothy, came over from Rudd Monday for a few days visit with Klemme relatives and friends.

Rev. and Mrs. Ortmeyer and son of Forest City were visiting with Klemme relatives and friends last Friday.

Fred Griewe and wife, their son Cyrus and daughter Doris, were visiting at the Henry Griewe home Monday and Tuesday this week.

Lucile and Arthur Cherry came over from Hampton Sunday for a visit with their mother, Mrs. Frank Carpenter.

Listen, Boys and Girls! Buster Brown and his famous dog Tige are coming to Klemme soon. He is the real live Buster Brown with his funny trick dog Tige. Watch the Times next week and learn more about Buster Brown and Tige.

Mr. and Mrs. P. M. Griesemer and Mr. and Mrs. John Gruetzmacher drove to Minneapolis Saturday to attend the Minnesota state fair and also for a visit with relatives.

Albert Yahnke and family and Mort Palmby and family drove over to Hampton last Thursday for a visit with Mrs. Anna Fuller. who is in the hospital there.

Read the label on the Times this week; it tells you when your subscription has expired. If it reads anytime before Sept. 21 it means you should call and pay up.

Fern and Gerald Brooks came over from Clear Lake last Thursday evening for a visit with Klemme relatives. Mr. and Mrs. Ollie Brooks came over Sunday to get them.

Mrs. Fred Musfelt and her little grand-daughter, Laura Lanahan, returned from their visit of three week at Clarion where Mrs. Musfelt visited her sons, Oscar and wife, and George and family.

Frank Sandry received the sad news Sunday that his sister, Mrs. Cline, had passed away at Minnesota. The body was to be shipped back for burial to her home.

Miss Helen Lenz left Monday morning for Minneapolis after a two month's visit at the home of Rev. and Mrs. A. H. Meyer. She is a sister of Mrs. Meyer.

Marvin Weigmann, the good looking young man in the First National Bank, is now driving a new Ford Coupe. There are also a lot of nice young ladies in Klemme who would look good in the car.

A few from here went to Bayside on Labor Day (Monday) to see the ball games. Those who we know of that attended were Harve Stille, Howard Terhufen, Frank Kluckhohn and Dick Glanville.

Chester White Boars, Grand Champion blood lines, strong arched back good length and bone, quality thruout, new blood for old customers. Priced to sell. Ralph C. Ludeke, Klemme, Iowa.

The improvements on the building of the Northern Lumber Company are rapidly nearing completion. The entire front of the building will be built of brick. Practically the entire building is new now.

The town council is having all the cement crossings in town repaired which are in bad shape. also a few new ones are being put in where needed. This is a move in the right direction, so let the good work go on.

While burning brush at the lumber yard last week Howard Doyle discovered something moving under the ashes left by the fire. He poked around and found eight young rabbits. Some of them were burned so badly they had to be killed but three or four were no these he took home and is feeding them with a spoon. They seem to mode of living and will no doubt come out alright.

Supt. H. E. Wilson should be given a medal for long distance bicycle riding. Last week when he was on his way to Klemme from Cedar Falls he had to change depots at Nora Junction and then take the Milwaukee to Garner and then the Rock Island to Klemme. He figured that would be too long a wait so he got on his bicycle which he had checked to Nora Junction and started out on it to Klemme. The going was good as he had paved roads all the way between Nora Junction and Ventura.

This Critical World.

It's impossible to please everybody, and if a girl has what we, in our ignorance, consider a good figure the neighbor women say she is bunchy.—Ohio State Journal.

PRINCIPLE DOES NOT CHANGE

Argument That Immutability Is a Myth Is Easily Refuted by Any Sensible Thinker.

"Immutability is at last proved to be the myth it is; the ebb and flow of the so-called moral law is understood; things are now known to be stable only so long as men think of them as fixed." These words are taken from an unsigned article appearing in the English Review, and are supposedly those of its editor or indorsed by its editor, remarks the Rochester Post-Express. They are important simply as a sample of the absurd sort of thinking, or pretense at it, which people who write and get what they write printed are at nowadays.

Suppose an Eskimo who had never seen a horse, but had ridden behind his dog team for years, should suddenly come to southern climes and see our familiar horse-drawn vehicles. Suppose then he should counsel thus with himself. I perceive that dogs in this country are very different from what I have known. They are much bigger and have a different look altogether. Evidently a dog is not immutable. It is an animal of changing sort in different lands and times."

The sensible retort to our Eskimo would, of course, be: "These animals you see pulling vehicles are not dogs at all; they are horses."

Now, we have a lot of psuedo-philosophers who are just as illogical about morality as the Eskimo is about dogs. They look at the motives, the doctrines, the behavior of men at different times, and say: "See how different are all these now from what they were awhile ago. Morality is nothing but agreement." But the sensible thinker will ask at once: "What do you mean by morality? Do you mean agreement as to conduct and interpretation of circumstances as they occur? Or do you mean the reference of conduct to a standard that rests on the universal consciousness of sin?"

Changing names does not change the nature of the things to which names are applied. Calling a number of different things by one name does not make these things the same or equivalents. Calling morality one thing today and another thing tomorrow does not change morality; it simply gives the same name to two different things. We have taken morality—the term—and made it stretch to cover widely much that is not morality. But the principle of right and wrong we cannot stretch, no matter how we juggle our terms and theories.

Christianity in China.

Modern education is one of the great silent forces at work in the regeneration of China. A pioneer, and still one of the most important factors in this field, is Christian education. It is making the most important contribution to the building up of a system of popular education. Christian schools have furnished many of China's ablest leaders and most of those distinguished for character and unselfish service. About 200,000 students are under Christian instruction in a wide range of institutions from kindergarten to university and professional schools. The Young Men's Christian association in every city is conducting supplementary education more especially to prepare young men for commercial life.

Students educated abroad are increasing in number and influence and becoming an important factor in life, which makes it increasingly important that they be brought under right influences while abroad. An important advance of the year has been in connection with the college founded by the medical board of China. This institution, when completed, will rank with the best in any land and must have a large influence in producing qualified physicians and establishing new standards.—Exchange.

Tell your news to the Times. Phone 12.

Mr. and Mrs. Zimmons and son of Colesburg were visiting Klemme friends Sunday. They came to attend the funeral of Miss Loretta Krause, which was held at Garner Sunday.

Miss Roxanna Schaper left he Saturday for Charles City to spend Sunday at the Will Schaper home. From there she went to Cedar Falls on Tuesday. Miss Schaper will attend college at Cedar Falls this year.

Grandpa Schaefer, who has been spending several months visiting his sons, Ed. and C. C., here, returned to his home at Garner to spend the winter. Grandpa Schaefer is 94 years of age and is enjoying good health.

LARSEN Says:

We are always on the lookout for corn Fed Steers and our efforts show up in the fine quality of meats we sell.

Try a nice juicy roast for your Sunday dinner.

Klemme
Meat Market
J. P. Larsen & Sons

Millinery Sale

FOR ONE DAY ONLY

We will offer for sale and have on display at our store - - -

A Complete Line of New Hats for Fall and Winter wear

Wednesday, September 14

Afternoon and Evening

Be sure and see us at this special Hat Sale. You may find just the hat you want.

PRICES REASONABLE

Wellemeyer

Department Store

Home Made

SORGHUM

$1.10 Per Gallon
1.35 Per Gallon

Bring your containers this week, preferably cream cans or other wide mouth can.

Henry Ludeke

Rap Red Tape in U. S. Schools

National Survey Makes Charge That Politicians Hamper Efficiency of Education.

FINANCES ARE ANALYZED

Teachers' Salaries Aggregate 64 Per Cent of Total Current Expenses of Schools—377 Cities Covered by Survey.

New York.—Two prime causes of an alleged "deplorable" condition of American public schools are red tape and the handicapping of boards of education by politicians, according to a survey of public school boards and their receipts and expenditures, by the national committee for chamber of commerce co-operation with the public schools and the American city bureau.

The survey, which covered 377 cities, said that in 47 per cent of cases where boards of education were "independent" or free from political manipulation the most efficient administrative and educational results are obtained.

City Officials Hamper Schools.

"The best interests of the public schools," says the report, "cannot be served in a city where the budget of the board of education may be reduced and remodeled by city officials."

The survey shows that the school receipts in the 377 cities for the last fiscal year were $353,260,000 and that the expenditures of these same cities during that period were about $2,000,000 less than income.

The funds are from five sources and are supplied in the following proportions: From the states, 11.6 per cent; the federal government, 1.3 per cent; the county, 5.7 per cent; local taxes, 65.4 per cent; nonrevenue or miscellaneous sources, including income from sale of bonds or short-time loans, 17 per cent. The survey shows that of all cities reporting 70 per cent do not receive a dollar from the federal government. Teachers' salaries aggregated $180,000,000, or 64 per cent of the total of the current expenses of the school.

85 Per Cent for Buildings.

The relation of capital outlay, aggregating $51,727,554, to the total expenditures showed that nearly 85 per cent was utilized on sites and new buildings. A total of $1,341,000 was expended for medical inspection and dental and nurse service in the 377 cities named. The part of the total expenditure spent for the alteration and equipment of old buildings was only 1.8 per cent. Commenting on this, the committee said:

"The smallness of this amount is of particular interest in connection with the findings of this committee in their report on school housing conditions in American cities. This report shows that a large percentage of the children in the public schools are continually menaced by the unsanitary conditions and fire hazards in many old school buildings now in use. In Eastern cities the conditions are particularly bad."

The basis for the committee's survey was an inquiry sent to the superintendents of schools in cities with populations in excess of 8,000.

CHINESE TO STUDY TANNERY

University of Pekin to Have Modern Machinery for Working Leather.

Pekin.—The Pekin university is about to introduce into its curriculum a course in tannery. Students taking up "leather" will be required to spend twelve hours a week in the practice laboratory, which is being equipped with modern leather working machinery from the United States and stocked with the latest chemicals and dyes and the most improved tanning compounds.

Dr. H. S. Vincent and John Wang will be in charge.

DECRIES EAGLE SLAUGHTER

T. Gilbert Pearson, Head of Audubon Societies, Would Repeal Alaskan Bounty.

New York.—Protest against the wholesale slaughter in Alaska of the bald eagle, symbol of American independence, was voiced here by T. Gilbert Pearson, president of the National Associations of Audubon Societies. He said that according to the last authentic information he had from Alaska, the territory had paid bounties on over 15,000 eagles.

"When I first discovered this law," said Mr. Pearson, "I at once began a campaign to try to get the bounty law repealed. It is my contention that the killing of these birds should be stopped until the eagle can have its day in court. The late Governor Riggs, I am informed, expressed himself as feeling that the time had perhaps come when the bounty might be taken off the eagle, but so far as I am aware nothing has as yet been done."

Pricks Tire Dirt Bubble; Explosion Blinds Farmer

Lancaster, Wis.—Hobart Doll, farmer, residing in Beetown, near here, was seriously hurt and probably will be permanently blind as the result of the explosion of an automobile tire. Doll is said to have scratched a dirt bubble on the tire and the explosion followed, shooting dirt and sand directly into his eyes at 70 pounds pressure.

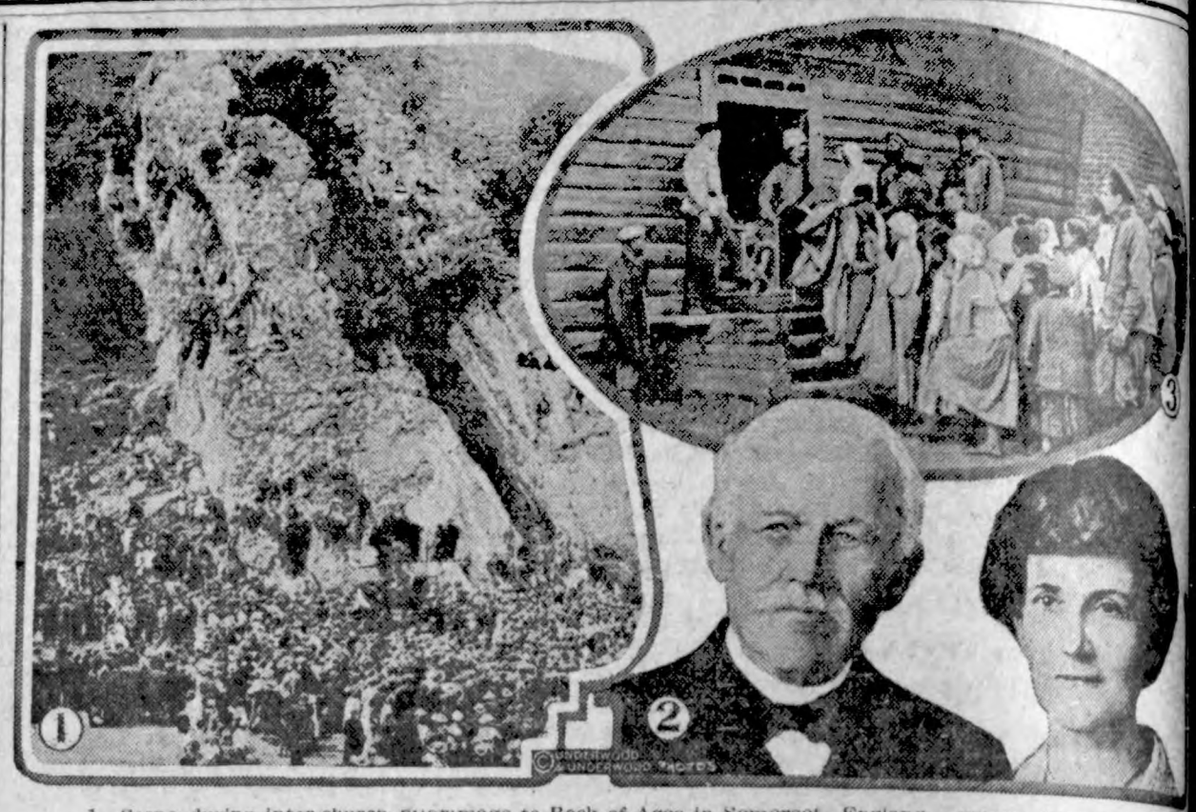

1. Scene during inter-church pilgrimage to Rock of Ages in Somerset, England, where Augustus Toplady wrote the famous hymn. 2. Dr. G. T. Harding, father of the President, and his bride, who was Miss Alice Sterns. 3. Scene at one of the inadequate food stations established by the Bolsheviki in famine area of Russia.

From Pole by Wireless Plan

Capt. Roald Amundsen Hopes to Talk With World While Locked in Ice.

WILL DRIFT PAST THE POLE

Believes Ocean Current Running Northeasterly From Cape Serdze Will Carry Him Past Pole and Into Atlantic Ocean.

Seattle, Wash.—From the remotest, most inaccessible spot on earth—the north pole—a wireless message will be flashed to the civilized world, if the plans of Capt. Roald Amundsen, discoverer of the south pole and famous arctic explorer, are carried out.

Captain Amundsen's schooner Maud, on which he hoped to drift past the pole with the ice floes, was disabled by a broken propeller off Cape Siberia, after he had spent two years in pushing around the eastward arctic passage from Norway. The explorer left his vessel and crew to await a break in the ice and proceeded to Nome, later coming to Seattle on a recent ship.

Will Install Wireless on Ship.

The Maud has no wireless apparatus, but Captain Amundsen expects to install one when the craft is brought here some time this summer to be repaired and refitted. Captain Amundsen explained that his party had been cut off from communication with other human beings for two years, with but one break—his trip out to Nome last year.

"The war was in its most critical period when we left the world," he recalled, "and for months we speculated in vain on the course of events. It was December, 1919, more than a year after the signing of the armistice, that we met a Russian trader who told us what had happened. Then I determined we would carry wireless."

To Sail Next Summer.

Captain Amundsen said he would spend the next year in the United States, probably most of it around Seattle, and would sail from this port next summer.

The last voyage tended only to confirm his previous theories about magnetic properties of the polar basin, the explorer affirmed. He expressed faith in his belief that an ocean current running northeasterly from Cape Serdze would carry him past the pole and eventually into the Atlantic ocean.

"It will take three years—perhaps longer," he predicted.

Captain Amundsen said that an important part of his equipment consisted of books, hundreds of them.

"I read mostly fiction," he said.

The Maud's crew includes Dr. H. V. Sverdup, a scientist; Oscar Wisting, G. Olonikin and seven natives. They left Norway in 1918 and remained buried in the ice 19 months.

Loses Wooden Leg, But Swims Ashore.

Gilbert, Minn.—While Harry Woodard, a good swimmer, was drowning, Roy Rhodda, minus his two wooden legs, which became loosened when a boat occupied by five men overturned, swam 300 yards to shore. Rhodda told friends that two of his companions utilized the wooden legs to aid them to reach shore.

Runs His Movie Camera With Motor

Frank Morris is here seen operating a movie camera from an airplane with his invention—the addition of a small motor driven by an 8-volt, 60-ampere battery which does away with the three cranks that the movie operator has to use and makes aerial movie photography steady and easy.

NEWS REVIEW OF CURRENT EVENTS

De Valera Rejects the British Offer and Dail Eireann Debates the Plan.

PEACE OR WAR FOR IRISH?

Bolsheviks Haggling Over American Relief Terms—Tax Revision Bill in the House—Ansell, Hunt and Cresson Accused of Conspiracy in Bergdoll Case.

By EDWARD W. PICKARD.

Ireland occupied the center of the world stage last week, and at this writing it is uncertain whether she will gain peace by accepting the British government's offer of dominion rule, or adopt the irreconcilable attitude of De Valera and the other Sinn Fein leaders and thereby probably bring upon herself a suicidal war with Great Britain. In the closing days of the week Dail Eireann, the Sinn Fein parliament, was in secret session debating the momentous problem. There was a slight chance that it would not indorse De Valera's rejection of the Lloyd George offer, and another chance that the plan would be submitted to a plebiscite by which the people of southern Ireland might instruct their leaders to accept the dominion rule offer.

It was made evident that the Sinn Feiners were trying to bring Ulster into accord with the South so that the conversations with the British government might be renewed and possibly a counter offer made to Lloyd George. The attitude hitherto assumed by Sir James Craig and his colleagues did not promise well for the success of that effort. Indeed, Ulster has been the stumbling block all through the negotiations.

To the unprejudiced mind the British offer seems extremely liberal, giving to Ireland equal membership as a dominion in the British empire, with full control of its finances, posts, army and internal government, and demanding little except loyalty to the empire, control of the seas about Ireland and certain military and aviation rights. It was specified, also, that coercion should not be employed against Ulster, and De Valera has declared southern Ireland can be brought into an Irish dominion without the use of force. He meant by the use of the commercial boycott and similar measures, but General Smuts is confident that time and experience will bring about the same result amicably.

In addressing Dail Eireann, De Valera declared Lloyd George had not offered to Ireland the status of a dominion government, because no Ireland was mentioned in the terms, only two broken pieces of Ireland; and because dominions have the right to secede, but Ireland must stay within the empire whether or not it wishes to do so. Said he: "Only on a basis of our recognition as an Irish republic will we deal with any nation or foreign country whatever. The only government the people of Ireland recognize is the ministry of the Dail Eireann.

He bitterly scored the British government, declaring it was practically impossible to negotiate with it because of its "lack of principle," and cited the many "inconsistencies" of Lloyd George; but the reservations in his speech, expressed and implied, seemed to leave the way open for further negotiations.

Although Lloyd George declared his offer was the utmost the British government could make, it is just possible a way may be found to satisfy the Irish principle of independence. Dublin correspondents call attention to the fact that England already has practically recognized the existence of the Irish republic by the dealings of the premier with De Valera and in many other minor particulars. Therefore, they hold, Dail Eireann, instead of accepting Lloyd George's proposals, might offer the same terms to Great Britain by a treaty as between two free and independent nations.

One thing is fairly certain: If the British offer comes to naught and warfare is resumed, the British government will start in whole-heartedly to "clean up the Emerald Isle," and that with the practically unanimous support of the people of the rest of the empire. All factions in the United Kingdom now admit that the premier has made a sincere effort to pacify Ireland and right her wrongs, and if he feels compelled to defend the government's position by force of arms, his course will be generally justified. Throughout the world the real friends of Ireland who have been watching her struggle with interest and concern will regret deeply the irreconcilability of her leaders. Already the British are preparing for a possible resumption of hostilities.

The League of Nations council will meet in Geneva probably on August 27 to consider the Silesian problem, and Premier Briand is quoted as saying it undoubtedly will be able to settle the disputed questions conformably with the terms and spirit of the peace treaty. Its labors may be lightened by the present attitude of the German industrial and political leaders and the Polish labor representatives in Upper Silesia. They have held secret conference in Kattowitz and pledged co-operation in the interest of their "common motherland." It was believed they would petition the league council to settle the Silesian trouble promptly by giving Upper Silesia all to Poland or all to Germany. All the conferees were opposed to the further use of force. Germans and Polish irregular troops had a fight near the villages of Sternalitz and Kostellitz, and the Germans killed 24 Poles and drove the rest across the frontier.

The Greeks resumed last week their offensive against the Turkish nationalists, and four strong columns advanced far toward the Kemalist seat of government at Angora while a fifth moved north toward Ismid, which the Turks were said to be evacuating. It was reported again that the nationalists also were giving up Angora. The Turks made a stand at the ancient city of Gordium, near the confluence of the Pursak and Sakaria rivers, which was used as a concentration camp by Alexander the Great when he invaded Persia.

It is almost incredible, but true nevertheless, that the Bolshevik rulers of Russia were still haggling last week over the terms on which Americans should be permitted to undertake the relief of the starving and pest-stricken millions of the Volga valley and southern Russia. Day after day Maxim Litvinoff, head of the soviet famine relief commission, fenced with Walter L. Brown, chief of the European section of the American relief administration, yielding slowly and reluctantly to Mr. Brown's demands, suspicious like his fellow Bolsheviks that any foreigners admitted to Russia will take advantage of the opportunity to conspire to overthrow the soviet regime. At this writing Litvinoff has given in on all points save one. He still insists that the Bolsheviks shall have the right to limit the number of relief workers and to expel any of them. Meanwhile the Russians are dying like flies for lack of food and medicines.

It is interesting to note that soviet Russia has abandoned prohibition. A decree has been issued permitting the manufacture and sale of beverages containing up to 14 per cent of alcohol, which will be heavily taxed. Nationalization of real estate also has been dropped and individuals are now permitted to buy houses or land from the government. Having made pretty much of a wreck of the country, Lenin and Trotzky are gradually receding from their impossible position.

China has cordially accepted the invitation to the disarmament conference in Washington, and Japan's note of acceptance has been prepared and submitted to the cabinet in Tokyo for approval. The Japanese reply, it is understood, asks limitation on the questions to be discussed. The acceptance of France, which was a mere formality, also was received early in the week, together with the assurance of Premier Briand that he will accompany the French delegate President Harding has named two the American delegates—Secretary State Hughes and Senator Lo That the administration will not m the conference the occasion for la expenditures is assured by its req for an appropriation of only $30 for expenses of the meeting. course the Republicans took advant of their chance to make comparis with the huge sum expended by Pr ident Wilson and his peace comm sion in Europe.

Mr. Dresel, our commissioner Berlin, has been busy negotiating terms of the peace treaty with G many, and has run against seve snags, among them a renewed oppo tion on the part of Germany to s mit its sole blame for the war. Am ica reserves to itself all the adv tages accruing under the treaty Versailles, and Germany demands se eral things, including restoration all German property seized in Am ica or the proceeds of the sale such property.

The tax revision bill was introduc into the house and the fight for adoption began promptly under a s cial rule which provided for final tion at three o'clock Saturday afte noon. There was little doubt that measure would be passed almost reported, but there was a chance t it might be changed in one import respect. Just before it was introdu the Republican members of the ho in caucus ordered that it be alte to provide that repeal of the exc profits tax, substitution of an creased corporation tax and reduct of the higher individual surta should become effective on income the calendar year 1922 instead 1921. This was not in accord wi the desires of the administrati which believed the party was commi ted to a revision of the tax la which would apply to 1921 income, a it was thought the action of t caucus might be reversed. The Dem ocratic members of the house als caucused and voted to fight the ta bill, declaring in a resolution that is "subversive of the principle th should govern taxation for the sup port of this government" and that "relieves profiteers and taxpayers large incomes from their just shar of the load of taxation and leaves a unfair portion of the burden to b borne by the people of moderate means." Fifty-two Democratic mem bers did not attend the party caucus

In a majority report of a specia investigating committee filed with the house of representatives last week Samuel T. Ansel, former acting judge advocate general of the army; Col. John E. Hunt and Col. C. C. Cresson were charged with conspiracy in con nection with the escape of Grover C. Bergdoll, the most despicable of the draft evaders. Ansell, it is charged was the master mind in the plot by which Bergdoll, whose attorney he was, was released from military prison under guard to dig up a pot of gold and the report recommends that he be disbarred from practicing in the courts of the nation "above whose safety and integrity he placed gold." Colonel Hunt is held directly responsible for the escape of Bergdoll because he neglected to have him handcuffed and adequately guarded; and Colonel Cresson is severely criticized for his "pretense of prosecution" of Colonel Hunt, who was tried by court-martial. The majority report was signed by Representatives Luhring of Indiana, Republican, and Flood of Virginia and Johnson of Kentucky, Democrats, Chairman Peters of Maine and McArthur of Oregon, Republicans, submitted a minority report dissenting from most of the findings of the majority.

The field of athletic sports provided a minor sensation in the breakdown of Suzanne Lenglen, famous French tennis player, while she was contending with Mrs. Molla Mallory, American champion, in the women's national championship tournament at Forest Hills, L. I. Mlle. Lenglen, who had landed only a day or so before, was suffering from a severe cough and after Mrs. Mallory had won the first set and two points of the second, the French girl quit, weeping, and defaulted. It is believed that these two remarkable players will have another match before Suzanne returns home.

WHEN DID MAN DIE IS PUZZLE

Stops Breathing, but Heart Beats on for Eight Hours.

Extraordinary Case in London Has Aroused Considerable Interest in Medical Profession.

London.—Much interest has been aroused in medical circles here by the extraordinary case of a man whose heart continued to beat for nearly eight hours after breathing had ceased. The question arises: When did death occur?

The man in question, a dustman, apparently had been in good health until Whitsun, when he became drowsy and often would have fallen asleep but for a severe pain in his head. He was admitted to a hospital suffering from drowsiness, stiffness of the neck muscles and headache, but there were no other prominent symptoms.

It was decided to test the spinal fluid, and accordingly at 11:20 o'clock in the morning the man's heart was sounded and tested, after which chloroform and ether were administered. The operation took only half a minute, but on being turned over on his back again he ceased to breathe, although the heart was beating well.

Artificial respiration was tried, and at 5:30 o'clock a tracing of the beats was taken. At 7:30 the heart ceased to beat.

At the post-mortem examination it was found that death was caused by a tumor on the right side of the brain and that this would have nothing to do with respiration ceasing while the heart remained beating.

An eminent specialist has given as his opinion that so long as his heart beats a man is not dead, and says that in sleeping sickness (from which the dustman was suffering), as in all brain disturbances, breathing may cease, though the heart continues to beat, a different nerve center being involved. But no explanation of how it could continue to beat for more than seven and a half hours after respiration had ceased is forthcoming.

OPERATED AT SEA BY RADIO

Captain of Ship, Directed by Wireless, Successfully Used Knife on Seaman's Hand.

Brooklyn.—A surgical operation 200 miles at sea, directed by wireless from Brooklyn, N. Y., was "performed" by Dr. Raymond Barrett. The captain of the tanker Vesta did the real work, under Doctor Barrett's directions, transmitted by a radio operator.

The operator heard the Vesta calling for aid for a man who had an infected hand. He telephoned to Doctor Barrett, who feared from the description that the man's whole arm would become infected.

Under the doctor's direction the captain used a kitchen knife for a scalpel and pieces of rubber for drainage tubes after anesthetic treatment. The operation was a success.

BUD BRIGHT'S BRAINSTORMS

12

The fish that grabs at any old kind of bait is generally poor eating.

THE NEW OHIO
NO. 1 WASHED
EGG COAL

This is the coal sold by us eight years ago---the mine has re-opened. Order yours today.

WALTER F. LAU

"Farm Supply and Service Headquarters"
KLEMME, IOWA

Doctor R. N. Reuber
Physician and Surgeon

Office—Main St., opposite Hotel, Phone 19.

CALLS NIGHT AND DAY PROMPTY ATTENDED

Large latest Xray and Electro Therapeutic Machines.

Eyes Examined and Refracted. Glasses Fitted.

DOCTOR MISSMAN

PHYSICIAN **SURGEON**

OFFICE--State Savings Bank Building, 'Phone No. 1105
RESIDENCE--North of Park, 'Phone No. 1109

X-Ray Radiographs Electrical Treatments
Eyes Tested Glasses Fitted

TIME TO REPAIR
Your furnaces and stoves

Now is the time to have us repair your furnace heating stoves before cold weather sets in. we have repairs for furnaces and stoves-

Get your pipes here

If you need new stove or furnace pipes we can supply you all sizes and kinds. Give us your order now or call us up and we will send our man to repair your furace.

We handle a full line of Globe and Huron furnaces.

JACOBS & SON

FROM TWO POINTS

One May Consider the Meaning of a Handicap.

Uncle Jim, From the Mountaintop of Experience, Hands Out Some Words of Wisdom to Impatient Youth.

Bob and two of his friends drifted into the library where Uncle Jim was reading his newspaper, and sat down to talk. They were discussing very personal matters, but no one minded Uncle Jim.

"The trouble with my job," Tom Seymour was saying, "is that there's not the slightest chance of getting ahead. Why, the fellows in the office say that the older men just stick there to keep the younger ones down. There hasn't been a promotion—I don't know when. And fussy! Whew! Why, a fellow couldn't get on in that office! It isn't possible! And yet Mr. Bates tells dad that he'd be only too glad to move them up; and dad believes him, of course, and puts it up to me."

"Well, my trouble's exactly different," said Henry Norton. "There are promotions all the time over at my place. But if you notice, it's always somebody that has pull. I haven't any pull, so of course that settles my chances. I got the job by answering an advertisement, you know. Pretty nearly every other fellow there is somebody's nephew or grandson or something."

"You fellows make me tired," said Bob. "You don't even know your luck. You may have some troubles, but look at me! You're in business, at least, aren't you? Made a start, anyway. And look at me! Not even started yet! And going to college this fall for four years! Why, anybody could get to be a millionaire in four years! And most business men say that a college education is nothing but a drawback, too. Dad didn't go to college himself, but he thinks I ought to. Uncle Jim, of course, did go—but he's a lawyer. That's different. I want to go in for business."

As if in response to his name, Uncle Jim put down his paper and turned to face the little group.

"Hello!" he called genially. "It's a pleasure to hear somebody talking real business these days. Oh, that reminds me. Did you get out to the golf tournament at the club?"

The boys shook their heads. Their own interests were in the direction of tennis rather than of golf.

"Too bad you missed it. It was a very good tournament," said Uncle Jim; "the most interesting that the Country club's ever had, I think. Jack Partridge won the cup, as usual, and Thayer Stevens won the second prize. But I don't think either of them was half as pleased as old Mr. Painter; he was the most delighted person on those links."

"Why?" asked Bob. "Did he win anything?"

"No, not a thing; except what you fellows would call a drawback, I suppose. For the first time in all the years he's played there they handicapped him. He went round telling everybody about it. 'That proves that I'm beginning to be a real player, doesn't it?' he'd say over and over again."

An understanding look came slowly into Bob's face. "Oh," he said, "so that's why you switched off on golf tournaments! But we weren't talking about games. We were talking about business—about real life—and real life isn't a game, Uncle Jim."

"No," admitted Uncle Jim, "it isn't. But the laws that govern work and play are the same. Fair play is what everybody asks for, isn't it? And they don't mean just in games, either. Think over some of the recognized principles of good sport: teamwork and hitting the line hard and keeping your eye on the ball and not knowing when you're beaten. Oh, a score of little catchwords. They work out pretty well in business and in other walks of life, too, don't they? Even the matter of handicaps applies At first that seems different, maybe; but when a fellow has the right idea about it—when he sees, like old Mr. Painter, that a handicap is a compliment—why, there's nothing in the world that brings the right stuff out like a good, stiff handicap. You fellows just try looking at it that way, and see how it works out. I'm sure that the best thing that ever happened to me was having to work my way through college.

"You must permit me to add, Bob," he said, turning to his nephew with a smile, "that you have to know a handicap when you see one. I never heard old Mr. Painter speaking of the lessons that he took from Sandy McTaggart as a really serious handicap. So I have my doubts whether he'd regard four years at college in that light, either."—Youth's Companion.

Handing Things Down.

Mother was economical. Perhaps that was the reason that at times seven-year-old Bobby manifested the same trait. At any rate, he gave evidences of it the other day. Father was talking to mother. "I'll just have to get a new toupee," he said. "Why, I've got so bald recently that this one shows an inch of baldness all around its edge."

Mother agreed that a new one was necessary. Bobby then turned to father. "Is your old wig too little?"

"You bet," laughingly agreed father.

Bobby's face lighted with a glad thought. "Then we can give it to baby," he ventured. "It'll last her until her hair begins to come."

KNEW HIS TIME HAD COME

Wounded Airman's Remarkable Premonition Concerning the Fate of Enemy Who Had Killed Chum.

An incident in real life which outdistances any flight of Edgar Allan Poe's imagination, was told recently when a group of American and British officers were chatting together about their war experiences.

The conversation turned to one of the most dreaded of all war wounds—shell shock, which sometimes changes a strong, sane man into a helpless lunatic.

One of the party, turning to a young British air force officer, said: "I think I've heard you tell a strange yarn about your pilot who died from shell shock. Would you care to repeat it, old man?"

The young officer smiled slightly: "It is not often I tell this story, but I think you will agree with me it is rather weird," he said.

"My pilot was sent to a hospital near London, dying from shell shock. His father came to see him the evening after he reached the hospital. The father knew his son was dying, as did the boy—he was only 22 years old. 'It's all right, dad,' the young pilot tried to smile; 'I know I'm going to die. I'm not afraid. But I want to die within the next half hour, for in an hour's time there will be an air raid on London. They'll pass right by here and drop a bomb very close.

"'I must die soon—their squadron commander is the man who killed my chum, and I'm going to get him.'

"'He is only wandering,' said a nurse to the boy's father, 'and, besides, if there was to be an air raid the warning would have been given before now.'

"A few moments later the pilot lapsed into unconsciousness and almost simultaneously the raid warning was given—it had been delayed.

"A short time later a bomb fell within 20 yards of the hospital.

"Fifteen minutes later the pilot died.

"He had not been dead two minutes when the German commander's airplane was seen to crash to the ground, the occupants unwounded, but stone dead."

Illicit Whisky in Ireland.

The Irish police have lately been very active in capturing large quantities of illicit whisky such as is brewed by the Irish in the mountain solitudes, the Manchester (England) Guardian states. In County Roscommon 1,000 gallons of whisky were seized and six stills in perfect order were also confiscated, while on the borders of Sligo and Donegal ten stills were captured with some thousands of gallons of spirits.

This illict whisky has a peculiar name, being known either as "mountain dew" or "potheen." This latter admits of various spellings, "poteen" and "potsheen" and is an abbreviation of "nisget potin," "little pot whisky," "potin" being the diminutive of "pota," a pot. Marie Edgeworth in "The Absentee" wrote "Potsheen, please, your honor, because it's the little whisky that's made in the private still or pot, and sheen because it's a fond word for whatsoever we'd like and for what we have little of."

Potheen making dates back at least three centuries, and there are extraordinary types to be found among the makers. So well are the whereabouts of the stills kept secret that it is safe to say that for every gallon seized by the police, one hundred gallons will go down the Irishman's throat.

Long-Distance Talks.

To be able to address a crowd of tens of thousands of persons, extending for more than a quarter of a mile from the speaker's platform and to be heard distinctly in spite of the noise of a big city, was the feat accomplished during recent Victory Loan ceremonies. The seeming miracle of sound travel is due to vacuum tube amplifiers and the loud-speaking telephone.

Along several blocks of Park avenue, New York city, which has been rechristened Victory way, about 102 of these loud-talking machines had been installed. Each telephone was provided with a phonograph horn and was suspended from a cable stretched across the "way." Several loud-speaking telephones were suspended from each lateral cable and all the wiring led to a central point where the necessary connections were made.

And so a speaker on one of the stands on Victory way or in an airplane several thousand feet above conveniently addresed the assembled multitude on the avenue, assured that none of his valuable address was lost in the air.

Nature Covers Up War's Crimes.

Dame Nature has set her veto on the scheme by which certain portions of the Yser battlefield were to be preserved in all their gaunt vividness as witnesses of the great war. Already she has spread a green mantle on the torn earth and, in the words of the Belgian minister for war, "given the most tragic spots an almost smiling countenance." Even the shell holes are filling up, and the entire aspect of the ground is changing. Such being the case, the only thing that men can do is to submit and carry out their part of the reconstruction work, by rebuilding the roads and railway. This does not mean that a few characteristic works will not be preserved. At Nieuport, at Furnes, by the Yser canal, for example, such works as can easily be cared for will remain. Leugenboom, too, will preserve its big camouflaged gun.

He Nailed Himself Up Firmly.

The man who "painted himself into a corner" when he was renewing the kitchen floor has been excelled in unwariness by a citizen of Oak Harbor, Ohio. We agree with the Chicago Tribune, which tells the story, in thinking that he got himself into a much more distressing predicament than his famous predecessor.

Instead of getting up on the roof that he was making, John stood on a timber in the attic and thrust his head up between two rafters, in order to nail on some boards. Having driven his last nail, he tossed the hammer to the ground, and then discovered that he could not withdraw his head from between them. Imagination shrinks from contemplating what John must have gone through while he was being released.—Youth's Companion.

One Man in Island of Girls.

An ideal "select seminary for young ladies," at least as far as freedom from masculine intereference is concerned, was until recently situated on the island of Papaelise, in the Ellice group, just north of the Fiji islands, according to the Continental Edition of the London Mail. Only one man, a caretaker, lived on the island. But the teacher was the only white person in the vicinity, and the "young ladies" were of chocolate hue.

A school much of the same type as an English boarding school was conducted, according to Miss Jolliffe, who founded the institution. The curriculum, however, was adjusted to the tides, as the students lived on fish they caught themselves, and on coconuts, which are plentiful on the island.

Wonderful Collections of Violins.

What is probably the finest collection of violins in the world, says a correspondent, was left by the late Dwright J. Partello of Washington. It contains only thirty instruments, but four are by Stradivarius, two by Guiseppe Guarnerius, three by Nicolo Amati, and one by Carlo Bergonzi, which a world famous violinist has called the most exquisitely toned instruments in the world. Every one of the violins is a perfect specimen and the whole collection is valued at a quarter million dollars.

Enormous Damage by Rats.

The United States has a rat problem, and some astonishing figures are presented of the annual cost of this pest, says the Nation's Business. India suffers more. For there are large sections of that country where religious scruples prevent the killing of even a rat. Maj. J. C. C. Kunhardt of the Indian medical service has recently published the results of his survey of rat-damage in India, and he puts the annual loss at £1,250,000,000, or about one-seventh India's national income.

The New Hart Schaffner & Marx Styles for Fall are Here

There,s no shorter way to say everything you want to know about clothes. That headline tells it all.

You want the best style. Hart Schaffner and Marx create it.

You want fine quality Hart Schaffner and Marx sewing, tailoring and their fine fabrics cant be surpassed anywhere.

You want value. Hart Schaffner & Marx clothes give more for the money than any clothes.

You Want Satisfaction. If Hart Schaffner and Marx clothes don't deliver it -- money back.

What more do you want? It's all here

GET TO KNOW

GILDNER BROS. & JOHNSON

The Home Of

Hart, Schaffner & Marx Clothes

16 STORES ***GARNER, IOWA***

THE CITY DRAY LINE

—Is prepared to do your hauling carefully and promptly. We solicit your patronage. Charges reasonable.

Coal Hauling Done

Louie Knoke

KLEMME DRAY LINE

Phone 2105

A share of your patronage is solicited. All work attended to promptly and carefully. We haul coal quick.

LLOYD LAU, PROP.

DR. R. M. THOMAS

Veterinarian

—

All Calls are answered promtply.

Phone me at

Klemme — Iowa

W. F. PAVEY

The Practical Blacksmith

OXY-ACETYLENE WELDER

Wagon, Buggy and Machine Repairing

Horse Shoeing and Plow Work A Specialty

NOTICE OR PROBATE OF WILL

STATE OF IOWA,

ss.

Hancock County

TO ALL TO WHOM IT MAY CONCERN:

YOU ARE HEREBY NOTIFIED, That an instrument of writing purporting to be the last Will and Testament of August Prilipp, deceased. dated Aug. 10, 1921, having been this day filed, opened and read, Monday the 10th day of Oct., 1921 is fixed for hearing proof of same at the Court House in Garner, Iowa, before the District Court of said County or the Clerk of said Court; and at 3:30 o'clock P. M. of the day above mentioned, all persons interested are hereby notified and required to appear, and show cause. if any they have, why said instrument should not be probated and allowed as and for the last Will and Testament of said deceased.

Dated at Garner, Iowa, August 24th, 1921.

B. E. ERWIN,

Clerk of District Court.

(SEAL) Sept. 1-8-15

I am prepared to do dressmaking and ladies tailoring. Prices reasonable. Mrs. Green. A18-4

FOR SALE---A fine reed baby carraige, in excellent shape and as good as new. Inquire at the Times Office. J-14tf.

Supplies for school

We have a full line of everything for school, Pencils, Pens, Tablets, Rulers, Erasers, etc.

Scheaffer's Self Filling Pencils

Scheaffer'r Self Filling Fountain Pens

Note books, Drawing tablets, Box and fancy Stationray.

E. S. D. KAHRS

DRUGGIST KLEMME, IOWA

Every Person Should Save, Says Bosworth

Wm. B. Bosworth.

William B. Bosworth, director of sales for the government loan organization of the Seventh Federal Reserve district, is a veteran of the government's savings campaigns. Following a season in the offices of the savings division at Washington, Mr. Bosworth came to Chicago and linked up with the big work that is being carried on in the five states of the Seventh district—Illinois, Indiana, Wisconsin, Iowa and Michigan.

Mr. Bosworth seeks distribution as well as total of sales of the savings securities, for he believes that every man, woman and child in the populous district should own one or more of these securities.

"There is no better investment than the savings securities," said Mr. Bosworth recently, "and the various denominations make it possible for all the people to be practical partners with Uncle Sam, at the same time helping themselves. The government savings contests arranged by many states—all the states in the Seventh district are 'booked up'—should result in much good to the great savings movement conducted by the United States government. Postmasters who are leading these contests may feel sure that whatever the savings division can do to help them win their fights will be done gladly and earnestly. All they have to do is to write to the Treasury Department Savings Division, 25 East Jackson boulevard, Chicago, Illinois."

'THRILLS' TO BURN

Real Life Just One Adventure After Another.

Man Who Has Experienced Some of Them Rises to Ask Why One Should Seek Excitement in Pages of Books.

"Why burn the midnight oil on novels of romance and adventure, when our own lives are full of these things?" asked Leonard V. Whenne of the Interested Listener, according to Glenn M Farley in Seattle Post-Intelligencer.

"Things are moving faster than in the old days," said Whenne. "Nobody need acquire adventure from the pages of a book; he can get it from real life. You go out on the sound and the boat gets seaweed in her percolator, or her ignition is on the bum, or something, and somebody jumps overboard, or the dry squad stages the search-and-seizure act, or somebody is blown up by a bomb. Only the other day I read a sheriff's printed notice requesting the public to return any piece of flesh they might have picked up from a bomb explosion; they wanted to bury the deceased. Life is chock full of thrills, and in the most unexpected places.

"Here, the other day, I shipped a trunk over to the beach where I am intending to stay for a while, and Willie comes around to the dock for it in a rowboat that has been pulled up on shore all winter and leaks a bit. I get a 200-pound trunk in the stern, and Willie in the bow, and not noticing that she is pretty well down in the water, I pull for the shore, and here is water coming through the sides like a garden hose. It's a question of sinking at the dock in 50 feet of water, or pulling for the shore, so I pull for the shore, with Willie barking like a young wolf, chattering about the boat sinking and using some surprising language. I get all the high lights of shipwreck at sea; I am rowing frantically, the trunk sticking up high in the air, with the boat yawing at frightful angles, and I am catching a crab about every third stroke, and having visions of the family clothes being lost or, at the best, being soaked with salt water. I recall that a bunch of women berry pickers on the dock were intensely amused at it all, and it struck me at the time like somebody laughing at a funeral; you should have heard them cackle. Willie resisted all appeals to shut up, and bail out the boat, and insisted on raising his voice to the heavens, asking for information. He wanted to know if there was anywhere in the world a more confirmed and immovable bonehead than the party who was desperately trying to row the boat. Well, whether it was tragedy, comedy or high adventure, I won the shore finally, with the gunwale level with the water, and so far as perspiration goes, I might as well have fallen into the sound.

"Why read 'Treasure Island' when you can walk into something like that? All off-hand, mind you, and just out for a little recreation on a hand-painted spring day."

China's Development.

In respect to commerce and industry, China is entering a new era of development. This can but be true when we recall the numbers and proved ability of the people, the almost unlimited natural resources of the nation, the progress already made against great limitations, and the growing needs of China and the rest of the world. China's mineral wealth furnishes a basis for such progress. Twenty-six kinds of minerals are to be found in nearly every part of the country in greater or less quantities. In this article in Association Men, Charles W. Harvey tells what the American business man wants to know, says the Canton Times.

Much of this property is now being partially developed, and the 6,184 mining properties covering 910,016 acres, and containing coal, iron, antimony, gold, silver, copper, lead, petroleum, etc., have been registered with the government for development. The coal deposits are said to be sufficient to provide the needs of the world for 1,000 years at the present consumption of 1,000,000,000 tons annually; the present output is but 10,000,000 tons annually, as compared with America's annual output of 700,000,000 tons.

Pershing a Poor Dancer.

"He's some general, but not much of a dancer," declared a Columbus singer, according to the Dispatch of that city, Mrs. Gladys Petit Bumstead, in a recent letter home, commenting upon General Pershing, after attending a dinner and dance at which the general was present. It is hinted she will keep her badly-scratched shoes as a memento of her meeting with the famous soldier. "I was so glad to get to dance with him that I let him walk over my toes all he wanted to and didn't mind a bit," she continued.

This honor came to Mrs. Bumstead on France's peace day, when the entertainment company with which she is identified was chosen to be present at a dinner at general headquarters in honor of General Pershing. The Columbus soprano sang for him and later he asked her to dance. She has been with the Old Glory quintet at Paris and Le Mans for several months.

Rather a Lunatic.

An idealist is a fellow who thinks he can get 20 miles out of a gallon.—Philadelphia North American.

Start the school year right

You will find everything at this store to start the school year right- we can fit out the boys and girls from head to toe and flll there arms with School.

Class room supplies

Pencils
Pens
Penholders
Rulers
Musilage
Paste
Theme books
Theme paper
Tablets
Note books
Crayons
luk
Kindergarten Supplies
Lunch boxes

For boys

Full line of sweaters
Knit skull caps
Shoes- - -every kind from dress to knock about and athletic
Shirts, Collars, and Ties

For girls

Shoes of all kinds
Dandy sweaters
Dress goods
Hose, Ribbons
Nick-nacks, etc.

Make this Store your school Headquarters

G. W. Kluckhohn & Sons

Getting Down to Brass Tacks in Clothing Values--

You want good clothes, you want them at the price that gives you nquestioned value for the money; you want to be sure that you are **buying right**—that you can't do better **tomorrow.** are are suits for MEN AND YOUNG MEN, at—

$35.00 **$40.00**

$45.00 **$50.00** **$55.00** **$60.00**

They're brass tack values. They are made of choice woolens in beautiful patterns —made according to exacting specifications. There has been no compromise in quality. There's brass tack values in every garment offered. Let's "show" you.

Look at the new Fall Suits and Overcoats, just plum full of style and quality. Try 'em on—you don't have to buy if you're not ready.

Patton Bros. Co.

"Where a Dollar Does Its Duty"

Mason City, Iowa **Manly, Iowa**

The Cave Men

Never knew the advantages of quality millwork

But you who have seen the advantages of well fitting doors and windows in the modern buildings of to-day should insist upon high class workmenship.

Sash doors and windows for every need

Our millwork has been carefully selected for it's beauty of design as it's fitting qualities. Our stock is all cut from seasoned timber and our prices are right.

Our expert building service is for every customer's benefit and will help you buy economically.

Northern Lumber Co.

Please

Notic --

We wish to call your attention to please call at once as the first of the month is past, and pay up your account with us now. Dear friends don't wait untill we send a dun or statement, but call at once and pay up as we need the money- Those who don't pay up we will cut off their credit with us. All accounts must be paid the first of each month.

Now ladies and gentlemen, we also buy Poultry for cash. and on account, and we pay the going top price- Bring in your poultry and find out

Henry Lau & Sons

THE KLEMME TIMES

ty-sixth Year—Number 1 | KLEMME, IOWA, THURSDAY, SEPTEMBER 15, 1921 | $2.00 In Advance—$2.50 Outside of County

ews Ot The Week Reported By The Klemme Schools

K. H. S. NOTES

eported by Adolph Lauritzen)

dwin Bock was absent Thurs- of last week.

aybelle Johnson was absent last rsday.

earl Johnson was absent Fri- forenoon of last week.

ohn Baumgartner was absent last ay.

lenn Busch was absent Wednes-

eona Lau was absent Wed. and rsday of last week on account of ness.

Harvey Barz, a Freshman, from country, started school on Mon- Sept. 12th. He is welcomed every member of his class.

he heavy rain Tuesday afternoon led a good deal of baseball prac We'll admit we need the prac- but the weather man says not, it's aufull hard to take his word it.

he Klemme High School base- team will journey over to Mes- y Friday, Sept. 16th. This is first High School game this fall we are going over to Meservey WIN. We hope their will be a d crowd of real rooters over there here. We need your help to this game. COME!

he Student Activities body, of K. H. S. had a meeting Fri. even- Sept. 9. The meeting was open- by Mr. Wilson, the President. vote of the body admitted the hers of the other rooms also epresent their rooms in this body next motion was made that suf- nt money be taken out of the asury for a new tennis post. na Lau handed in her resignation Treasurer and Edwin Bock took the work.

ast Wednesday afternoon all the s interested in High School Base- met for the purpose of electing cers to take charge of the team. lph Lauritzen was elected capt- and Howard Wiles was elected Treas of the squad. Supt. Wil- will do all he can to get the team d up and in working order. We e we may be able to have a good h School team that will be able skin any team around Klemme also hope that everyone that can attend our games and help us

Monday evening after school some the base ball players obtained s, rakes and shovels. They seem very industrious, and they soon nd use for the dangerous wea- e. They hoed the grass around hers box, home plate and first e. They also had a bucket bri- e and carried a few buckets of ed and spread it over the places re they had hoed.They seemed to tired for they left second base third base untouched. The e night at 8 o'clock five other s who had saved their energy ore supper, got the necessary s and fixed up second and third e. The only light they had was light from the moon, but even that a good job was done because as preformed by skilled workmen ut every boy in school have hed a field mower could be chas- over the diamond and some of the grass may be eliminated.

RNER STONE OF GOODELL CATHOLIC CHURCH IS LAID

A large crowd attended the corner ne laying at the Catholic church Goodell last Sunday. The cere- nies were attended by eight hers from the following places: son City, Dubuque, Eagle Grove, rmond, Forest City and Clarion. er the services a bounteous supp- was served by the Rosary Society the churc at which about $321 taken in.

LIBERTL TOWNSHIP NEWS

Faith Ax is attending High School in Klemme.

Miss Fisher, of Forest City is teaching school no. 9.

Celia Browner of Ventura is teaching school no. 8.

Mr. and Mrs. H .Paul and family left for St. Louis last Thursday morning by auto and expect to be back this week.

A farewell party was held in honor of Milton Schaper at Elmer Schaper's last Friday evening as Milton is leaving the community.

Milton Schaper left Monday morning by auto for Souix City where he will attend Morningside College. He was accompanied by a man from Garner.

DRAINAGE NOTICE

Hearing on Establishment of Drainage District No. 111, petitioned for by William J. Schlawin, et al.

To Charles Medaus, F. H. Ridder, Danial Webner, Peter Merkel, The Travelres Insurance Company, W. R. Bloom, State Savings Bank of Klemme, Iowa, William J. Schlawin, Aetna Life Insurance Company Trustees of Ell Township. and Peter Josten Twp. Clerk. and to all other persons in any way interested in any of the following described real estate situated in said district Hancock County. Iowa.

NW SE; SW SE; SE SW; NE SW; SW SW All in Section 26-95-23 - NW NE; NE NW; NW NW all in Section 35-95-23 and all roads and highways included within watershed of the district.

You and each of you are hereby notified that on March 23rd 1920 there was filed in the office of the County Auditor of Hancock County, Iowa, a petition addressed to the Board of Supervisors of said County, asking that certain lands above described be incorporated in a drainage district and that a system of drains be constructed for the relief of said disrict.

You are further notified that on June 7th 1920 A. J. Lilly was appointed engineer to make a survey plat and profile and field notes of said proposed district, and that on Jan. 4th 1921 said engineer filed his report, recommending the establishment of said district and the construction of a system of drains for the relief of said district and that said report is now on file in the office of the County Auditor of said County and may be amended at any time before final action is taken by the Board of Supervisors, and that Oct. 20th 1921 at 10:00 o'clock A. M. has been fixed as the time of hearing thereon. All objections and claim for damages must be filed in the office of the County Auditor not less than five days before said day of hearing.

Witness my hand and official seal at Garner, Iowa, this 8th day of Sept. 1921.

SEAL Chris Jacobs,
Auditor of Honcock County.

S-15-2w.

NOTICE OF EXPIRATION

To J. M. Bauman, the person assessed.

You are Hereby Notified that the following described real estate, situated in Hancock County, Iowa. to-wit:

Lot Seventeen (17) in Block Eight (8) of the Town Plat of Miller was sold for taxes of 1917 on the 9th day of December 1918 to F A. Chisel, that the certificate of sale thereof has been assigned, and is now owned by Floyd Chisel and that the right of redemption will expire, and a Treasurer's Deed for said land will be made, unless redemption from such sale be made within ninety days from the date of completed service of this notice.

You will govern yourselves accordingly.

Dated 10th day of September A. D. 1921

S-15-22-29 Floyd Chisel.

All Wool and a Yard Wide

TEST YOUR OWN HEADLIGHTS

Not Necessary to Use Lenses That Are Approved as Long as They Comply With the Law.

Iowa automobilists need not purchase lenses or pay any one a dollar for adjusting their lenses in order to comply with the new headlight law. Any one can test his own lights and can use any kind of glass for lenses as long as the lights provide driving light so that the driver can see a person or vehicle on the road 75 feet ahead and the light does not glare in the face of the approaching driver nor throw a beam of light higher than 42 inches at 75 feet or beyond.

This law is being inforced by the state automobile department of Iowa and not by the highway commission. The Iowa hihyway commission is merely testing any lenses that are sent in and listing them with the adjustments necessary for necessary operations. Anyone waiting a list of lenses that have been approved can obtain one from the highway commission at Ames.

Automobile owners need not go to a garage to test their lights or have a certificate that the lights have been tested as certificates will not exempt anyone from the law. It is not any more of a job to adjust lenses than it is to adjust a carburator, say the experts. All that is necessary is to get a copy of the law and then measure off the distance and see that the lights are properly set.

Motorcycles as well as automobiles must meet the requirements of the new law.

Ordinary lenses are impractible due to the fact that they would have to be tilted o such an angle as to make them impracticable and it is advisable to get a special lens, altho the use of these lenses is not a guarantee that the lights are within the law. since they must be properly adjusted.

Lists furnished by the highway commission gives this information so that all adjustments can be made but the highway commission has no authority to inforce the new law.

Latest Dispatch From Nation's 'Law Factory' At Washington

NEW TAX MEASURE IS EXPIDITED BY CUTTING OUT OPEN HEARNGS

Practice Likely to Prove Forerunner of Similiar Action by Other Committees

Washington, Sept. 15 — The Senate Finance Committee has temporarily laid aside the consideration of tariff legislation and is devoting its entire time to the study of tax measure. The committee announces it will have the measure ready for the Senate when it reconvenes September 21. The main reason for its asurance is a change in the manner of conducting hearings. Present plans of the committee do not contemplate any open hearings upon the tax bill. Senator Penrose, chairman of the committee, states, however that this "does not mean no opportunity will be given for interested parties to give the committee dat during the executive sessions."

The decision of the committee to abandon long drawn out public hearings is a forerunner of a procedure which is likely to be adopted by both house and Senate committees in the near future. Congressional committees are getting tired of giving weeks and sometimes months, to pub lic hearings during the course of which but very little information that is either new or useful is furnished the committee. A major por tion of the time devoted by the committees to public hearings is taken up by lobbyists pleading the interests of those who imploy them and by propagandists, advancing their pet theories. which they thus get printed and distributed at the government's expense.

Waste of Time and Money

This occurs usually twice in the consideration of any measure, once before the senate committee and once before the house committee where as a rule, these voluminous dissertations are duplicated, word for word, and are printed in reports of hearings of both committees, thus inflicting a terrific printing bill on the tax payers of the country.

Last year the congress spent over $65,000 employing extra stenographers to take down testimony of such witnesses. The government Printing office turned out 23, 905, 891, 608 pages of testimony taken at these hearings. The printed copies of the hearings are placed at the disposal of the special committee conducting the hearings and very frequently almost the entire issue of copies of hearings upon a bill are turned over to some person or organization interested in pushing the bill and mailed out by them under the frank of some number of congress. All this increases the expenses of the government hundreds of thousands of dollars in the course of the year.

Do Not Represent Public

Although the professional witnesses claim to represent the public, in fact they represent only those few who imploy them to lobby. Members of the Congress, though personal contract with their constituents. through the medium of heir home papers" and, hrough the hundreds of letters they receive are in much closer touch with the people than the lobbyist who insists upon being heard "in the interests of the people.

Furthermore the members of congresional committees before whom these garrulous witnesses appear, know more about the subject under consideration than the witnesses, who add absolutely nothing to the sum and total of human knowledge. Ninety percent of the time and money expended in public hearings is wasted.

The tendancy is to cut these hearings to the minimum, confine the witnesses to those who by reason of their training or experience are able to qualify as experts upon the subject and to present data that is reliable and valuable.

An income is something that comes in, but doesn't stay in.

Military Funeral Held Sunnay For Goodell Soldier

WE PRINT HEREWITH THE PLAT FORM OF THIS NEWSPAPER; ON THIS CREED WE STAND

I believe that running a good country newspeper which serves and represents its community is a bigger job than running the biggest metropolitan daily. Because of my belief:

I shall at all times be fair to everyone in my community excepting frequently to be charged with being unfair.

I shall not discriminate against the person who does not advertise in my paper or who does not buy printing of me.

I shall not be afraid to champion the poor man's cause for fear of the wrathwrath of the rich man.

Nor shall I be afraid to stand by the rich man when he is right, for fear of being charged with having sold out to him.

I shal temper justice ad mercy. My columns shal not shout aloud to my community the shame of an individual or of a family when that shouting can render my community no good.

On the other hand I shall not condone evil doing in high places lest in publishing the evil deed to my community my pocketbook shall suffer.

I shall scan what goes into my advertising columns as closely as that into my news columns, realizing that every column of my paper speaks to me.

I shall always remember that politics is not a game but a responsibility and when I write I shall make sure that motive is behind my utterances.

I shall not hate my competitor, but remember he is human and likely to err the same as I.

I shall belong to, pay my dues to, and attend regularly my local state, and national editorial associations.

I shall charge what my work is worth, realizing by so doing I can serve my community best.

I shall respect and honor my profession, believing that it is a high calling.

In brief. I shall conduct my newspaper like a gentleman and a Christian, realizing that no ministry is more sacrad than that of which I have been called.

—The Editor.

KEEP HOUSE AIR MOIST

Moisture in air Important for Heaith and Comfort

Moisture in the air of a house artificially heated is one of the most important features affecting the health and comfort of the occupans according o the engineering extension department of Iowa State College. Tre reason of this is that the body when surounded by dry air undergoes an evaporating process so that the person feels cool and will not feel the heat. If the air is moist the opposite is experienced and the individual is warmer easier.

In order to keep the air in a proper state of humidity water pans must be provided. In a air furnace this is easily done by placing water in the place provided in the furnace, Always keep plenty of water in this pan especially in cold weather when the hot fire causes evaporation.

When houses are heated with steam air can be kept moist by allowing some steam to escape into the room frequently. If hot water is used for heat then pans containing water should be placed where they will get enough heat for evaporation This can be accomplished thru special pans which are on the market.

To determine the moisture content of a room, a hygrometer is used but it is not necessary to have one. In winter a simple test is to wach the windows and if they frost over readily the room air is moist. Where they do not frost, water should be placed so that it can evaporae. A room wih properly moistened air will not have the furniture coming unglued or the wood shrinking in the floors.

A man who deliberately walks into a buzz-saw is crazy, but a lot of them walk into matrimony in the same spirit.

The remains of Kenneth Robbins, (in memory of whom the Kenneth Robbins Post of the American Legion at this place was named) were re-in-terred here on Sunday last, after being finally brought back from their temporary resting place in France, where he was killed in action, as a dispatch carrier in the offensive before St. Mihiel.

Kenneth, a son of Theo Robbins was born here and educated in our schools and he was universilly liked for his sterling qualities throughout the carrier which culminated in the heroic manner in which he repeatedly braved the enemy's fire before being struck by the shell which caused his instant death.

The military accorded as his meed was well carried out in detail—was attended by a crowd from all parts of Hancock and Wright counties and was most impresive.

The floral offerings were both numerous and costly and included one from Mayor, Council and citizens of Goodell. The music was supplied by Garner A. L. Band, the local choir and Mr. B. Nelson, soloist of Belmond.

The Rev. E. I. Doty. recently from the Philipines, formerly pastor of the U. B. Church preached the sermon and many recalled the scene a few years ago when Mr. Doty in the same edifice called Kenneth forward to receive the "goodbyes" of the congregation prior to his departure for the army service.

After the service the casket was conveyed on an improvised caisson to Evergreen cemetary and with military honors laid to rest among his near relatives.

CORN GROWERS PLAN SHOW

Will be Represented at International Show Also.

The Iowa Corn and Small Grain Growers at their meeting held during the State Fair at Des moines planned to hold their annual show at Ames during the short course Jan. 30 to Feb. 4, 1922.

They will also have representatives at the International show in Chicago to handle any exhibits that Iowans will make in the grain exhibits.

E. N. Bressman of Ames was elected assistant secretary and G. A. Lipis Marengo, was elected to be vice pres. of the ninth district.

DAIRY COURSE TO BE GIVEN

Six Montrs Course of Practical Instruction in Making Dairy Products Starts Sept. 26.

A dairy course, designed to give students practical instruction in the processes of manufacturing dairy products, will be given by the dairy department of the Iowa State Colege starting Sept. 26. The course covers a period of six months. and is divided into two three months periods so that the students can register for either or both terms.

The training acquired in the six month's course, together with practical experiance, enables the student to fit themselves for work indairy establishments. Butter ice cream and cheese factories and market milk plants all draw upon the six months course for men. Some of the students however, engage in the dairy business for themselves upon completion of their course. Astudent desiring to enter the six months course must be at least seventeen years of age, and must have satisfactorily completed the eight grade of the public schools or its equivalent. Students with some experience may be recommended for positions by the department after one three months term, but those wihout previous practical work are required to complete satisfactorily the six months course before receiving the recommendations of the department. A certificate is granted to those who complete the course satisfactorily and give evidence of having successfully operated a dairy establishment or a period of two years.

The ten day short course for experienced operators and managers of dairy plants is ginven from February 8 to 18, 1922. For further information, address Dairy Department Iowa State College, Ames, Iowa.

KEEPING WELL MEANS A CONSTANT FIGHT AGAINST CATARRH

Many diseases may be described as a catarrhal condition. Coughs, colds, nasal catarrh, stomach and bowel disorders are just a few of the very common ills due to catarrh.

Fight it! Fight catarrh with a remedy of assured merit, a remedy which has a reputation for usefulness extending over half a century—

DR. HARTMAN'S

PE-RU-NA

Tablets or Liquid — Sold Everywhere

A Good Time Coming.

There was company at dinner, and the son and heir listened to the conversation. During meal an animated discussion arose regarding the feeling which, someone maintained, still existed between the North and the South. The minister remarked:

"The time is coming not so far off, when there will be no north, south, east or west, and—"

"Won't that be splendid," interrupted little Willie.

"Why does that interest you?" asked the boy's astonished parent.

"Because it will be so much easier to learn geography."—Harper's Magazine.

ASPIRIN

Name "Bayer" on Genuine

BAYER

Warning! Unless you see the name "Bayer" on package or on tablets you are not getting genuine Aspirin prescribed by physicians for twenty-one years and proved safe by millions. Take Aspirin only as told in the Bayer package for Colds, Headache, Neuralgia, Rheumatism, Earache, Toothache, Lumbago and for Pain. Handy tin boxes of twelve Bayer Tablets of Aspirin cost few cents. Druggists also sell larger packages. Aspirin is the trade mark of Bayer Manufacture of Monoaceticacidester of Salicycacid.—Advertisement.

Petrified Apple.

Dr. C. E. Holt of Otis, Me., is puzzling local scientists with what appears to be a petrified apple. It was picked up on the shores of a near-by lake, and whether the "apple" is petrified, the work of nature, or of a clever stonecutter cannot be decided. It is perfectly formed, yellowish white in color, natural fruit shape, about two inches in diameter and exact even to the stem, leaf and a decayed portion of the skin.

Some artists pretend to be wedded to their art, whereas they have never been even engaged.

Hard to Solve.

Extracts from a book on self-helps: "Life is just what you make it. Don't do anything foolish. Get married in early life. Remember, one great mistake may last a lifetime." There is about as much help in that as there is in an income tax blank.

WOMEN NEED SWAMP-ROOT

Thousands of women have kidney and bladder trouble and never suspect it.

Women's complaints often prove to be nothing else but kidney trouble, or the result of kidney or bladder disease.

If the kidneys are not in a healthy condition, they may cause the other organs to become diseased.

Pain in the back, headache, loss of ambition, nervousness, are often times symptoms of kidney trouble.

Don't delay starting treatment. Dr. Kilmer's Swamp-Root, a physician's prescription, obtained at any drug store, may be just the remedy needed to overcome such conditions.

Get a medium or large size bottle immediately from any drug store.

However, if you wish first to test this great preparation send ten cents to Dr. Kilmer & Co., Binghamton, N. Y., for a sample bottle. When writing be sure and mention this paper.—Advertisement.

Like the Climate.

"When your wife gets angry does she cry?"

"Yes," said Mr. Meekton. "It isn't the warmth of her temper I fear so much as the humidity."

Deadly.

Artist's Model—Do you do much sketching from life?

Artist—Oh, no; mostly from the wife.

Taking a Chance.

"Why has the customer shut his eyes? A strange way to shop."

"S-h. He's picking out a cantaloupe."

Freshen a Heavy Skin

With the antiseptic, fascinating Cuticura Talcum Powder, an exquisitely scented convenient, economical face, skin, baby and dusting powder and perfume. Renders other perfumes superfluous. One of the Cuticura Toilet Trio (Soap, Ointment, Talcum).—Advertisement.

Happy is the woman who has as many changes of gowns as she has of mind. Also unusual.

The bonds of matrimony would be more popular if they paid a cash dividends.

Mankind's salvation lies in education.

SOMETHING TO THINK ABOUT

By F. A. Walker

GOOD MANNERS.

A WISE Italian says that you can tell how civilized people are by the way that they behave in the street. He adds that if a man is considerate of his neighbor it shows that he has a proper respect for himself.

If a French peasant brushes against a stranger in the street or on the road, he touches his hat in apology. This sensitiveness to the rights of others is not found everywhere else in the world.

In fact, the tendency to hustle and bustle, to push others out of the way, has been growing of late nearly everywhere.

* * *

Gilbert Franhcu, the novelist, is so irritated by what he calls the bad manners of the day that he regrets the good old days when everybody carried some sort of weapon and was ready to use it, if offended.

Undoubtedly a man with a sword who was not inclined to fight would be careful about knocking against another who was similarly armed.

The Chinese have a proverb that "The fear of death is the beginning of discipline."

If this is true, there must be something in the theory that when people gave up wearing rapiers and pistols, they become undisciplined and careless.

In the same way, though the use of arms tended to cheapen human life and to encourage bragging and bullying, dueling and brawling, it also had an effect on manners.

* * *

In the wild Western "movies" politeness and "guns" go together and, as a row is settled offhand, without waiting for the sheriff with his star, everybody is very careful not to "start anything."

If a man may be insolent, selfish or unchivalrous without running any personal risk, there is a chance that he may go through life like a bull in a china shop.

But when everybody attended to his own quarrels, it was overdone, and false standards of "honor" were set up as in the case of dueling customs of certain European armies.

It is probably better to rely on the policeman and the law when we suffer an injury.

* * *

On the other hand, it is pointed out by Mr. Franhcu and the like that the law is a cannon that it takes many months to load.

Besides, the law does not bother about trifles, such as somebody's feelings. Actual injury must be shown.

Good manners may be a trifle. But they have a lot to do with happiness. And happiness is no trifle.

(Copyright.)

"What's in a Name?"

By MILDRED MARSHALL

Facts about your name; its history; meaning; whence it was derived; significance; your lucky day and lucky jewel.

REBECCA.

OF GOOD old Biblical stock is Rebecca, which is translated "noosed cord." It is said to come from the Hebrew word rabak—at least that was the origin of the first Rebecca, a name which seems to have been coined especially to be bestowed upon the wife of Isaac, of Biblical fame.

The Rebeccas of the world should make excellent wives, since the word Ribka, a later rendition of rabak, which means a cord with a noose, is given to convey the firmness of the marriage cord. The Septuagint and the Latin both give evidence of the name Rebecca in very early times. Another version, said to be the authorized one, makes her Rebekah. This latter form seems to be the one affected today by every young miss who is called by the name of the good old Biblical heroine.

Despite the religious significance which history has given to the name, Rebecca has been a great favorite with writers, who have employed her in more or less frivolous romances. Two Rebeccas who will never be forgotten by present-day readers are the "Becky" Sharp of Thackeray's immortal "Vanity Fair," and the charmingly quaint little "Rebecca of Sunnybrook Farm," which is endeared to the hearts of American admirers of Kate Douglas Wiggin.

The bloodstone is Rebecca's talismanic gem. It has the power to guard its wearer from all dangers and preserve her bodily health, and secure her consideration and respect. Moreover, it is said to guard her from deception, especially of her lover. Sunday is her lucky day and six her lucky number. The violet, signifying modesty, is her flower.

(Copyright.)

LYRICS OF LIFE

By DOUGLAS MALLOCH

THE JOYS WE SHARE.

THIS makes the songs of night so sweet:
They are not here before your feet
But over yonder; over hills
You hear the evening whip-poor-wills
Their notes melodious, their trills,
Repeat.

The unseen singers sweeter far
Than caged companions always are:
They do not sing for you, for me,
They sing for all humanity—
They are a part of grass, of tree,
Of star.

And so in life, the pleasures there
Are greatest common everywhere.
We ask so much for our own ease,
We seek so much so much to please,
Yet find our greatest joys in these
We share.

We must tear down the selfish wall;
Our song must be a comrade call.
Alone no happiness is had—
Each day will be increasing glad
If something to the joy we add
Of all.

(Copyright.)

SCHOOL DAYS

THE GIRL ON THE JOB

How to Succeed—How to Get Ahead—How to Make Good

By JESSIE ROBERTS

PUBLICITY WORK.

MANY women are making a success in publicity work, and it is a growing opportunity.

You do not need to know how to write yourself. What you require is the ability to get things into print, to know where to go for results, to handle the sort of material people are glad to hear and willing to pay for.

One way is to begin on speculation. Get something that wants publicity, and find your medium, and, if necessary, your collaborator. When you get the publicity you take the result to the firm who wanted it and are given the promised check. You may have to divide this up, but it's a beginning.

"I began in a very small way," I was told by a young woman who has just as much work as she can handle. "Just went about doing little jobs, getting something in here another bit there. I used to sit up nights thinking of original ways to exploit whatever it might be I had on hand, and I got all sorts of people to work with me on spec. Presently it began to pay, work kept on coming in, I got to know a lot of useful people, and now....

"And there's no better fun on earth," concluded my young friend. "It is work full of variety, full of human nature. I have a partner now, and she and I are both busy every minute, and we love it. Also, we are laying up a nice little nest egg for the future, when we mean to be able to travel and see the world and be as idle as old people should be."

(Copyright.)

Aircraft Garage.

The old joke of asking aviators: "Where is your garage?" has become passe with the establishment near London, England, of a bona fide aircraft garage intended for the use of aerial tourists and private plane owners. The company's announcement says: "A staff of highly skilled mechanics under fully qualified ground engineers. Petrol and oil supplies. Overhauls, modifications and repairs promptly executed."

And Usually Does.

The woman who tries to conceal her age is old enough to know better.—Cartoons Magazine.

POULTRY FLOCKS

FEEDS FOR PRODUCING E

Poultryman Should Have Full K... edge of Proper Feed and H... to Prepare It.

(Prepared by the United States ... ment of Agriculture.)

Everyone in the poultry b... hopes to have eggs throughout t... but of course this is scarcely p... If the business is gone into on a ... mercial scale the largest profit... be obtained during the winter. ... two eggs a week extra can... tained from every hen a good ... will be made, while if one egg a ... extra can be recorded in the ... this one egg will pay for all t... the hen eats, according to the ... ences of the poultry specialists ... United States Department of A... ture. To obtain this greater p... tion not only should the fo... young and of a good laying br... the feeder should have a full k... edge of the proper feed and h... prepare it. And this can be ac... only by study and care.

Nutriment in the feed of layi... serves a twofold purpose: to ... waste and supply heat to the ... and provide the egg-making m... als. As only the surplus over ... needed for the body is availab...

Purebred Poultry, Properly Fed ... Cared For, Is a Productive I... ment.

egg production, the proper ... should be given in sufficient q... ties to induce this production.

In feeding poultry a valuable ... may be learned from nature. I... spring the production of eggs ... easy matter. Fowls at liberty to ... find an abundance of green and ... feed on their range, which, with ... provides a perfect ration for ... hens. In addition to this the... plenty of exercise and fresh air... far as possible, then, the feeder s... try to make these winter cond... springlike.

Two systems are used in fe... folws—the dry-mash and the w... mash, although in the dry-mash ... tem a light-moist mash often is fe... the term "mash" poultrymen m... mixture of ground feed, either ... or dry. The greatest advantage... be derived from the dry-feed sy... are the saving of labor and the ... ened danger of bowel trouble r... ing from sloppy or soured mashes... the dry-feed system for laying ... as practiced successfully on a ... York poultry farm, the grains fe... as follows, in the proportions indi...

This mixture is scattered in the ... ter early in the morning, and ag... about 11:30 a. m., and this in... abundant exercise. A hopper c... taining dry mash is hung against ... wall. The mash is made of the... gredients in the proportions indi... (by measure):

200 pounds cracked corn.	130 pounds wh...
30 parts bran.	130 pounds ...
30 parts middlings.	15 parts gro...
32 parts corn meal.	falfa.
30 parts meal (animal)	2 parts oyster ...
	1 part grit.
	1 part charcoal.

The hopper containing this mix... kept before the fowls all of the ...

Corn is the most popular of all ... grain feeds for farm poultry, pro... because of its abundance and com... tive cheapness, and because it is ... ished over all other grains. It sh... be balanced with meat, bone, ... meal, gluten meal, and such feed... are rich in protein, for corn is ... cient in this constituent. When ... is fed to hens that have plenty of ... ercise, and a chance to get lots ... and green feed, more satisfactory ... sults are likely to be recorded ... when fed to the same fowls ... confined. It may be fed quite libe... to your poultry during the winter ... cold climates, but should be fed s... ingly in summer.

Wheat usually is considered ... safest grain to feed alone, but is ... expensive to be fed much to fo... This grain should be supplemen... with other grains and with some ... feed or skim milk to increase the ... portion of protein. Wheat cont... more protein than corn, about ... same amount of carbohydrates, ... less fat, and on the whole is co... ered not so valuable for fattening ... better for growth. Wheat screen... if they are of a good grade, frequ... can be purchased and fed to ad... tage. Of course, there is always ... ger of introducing weed seeds thr... their use. "Burnt wheat" seldom ... be fed advantageously; the differ... in price between this and good w... usually being too slight to warrant ... in buying it.

The Spirit of "Color Discord" glares at you from certain walls. Disease casts its baleful shadows from unsanitary walls.

Cheerfulness, happiness, health, serene peacefulness, is the beautiful "Spirit" of Alabastine walls.

Brighten Up Your Walls This Fall

Have the walls of your rooms cheerful and sanitary, to reflect cheerfulness instead of gloom. Have walls that will harmonize with rugs and furniture, colors that will enhance and not detract from your gowns and personal appearance.

Alabastine

for Your Walls — Instead of Kalsomine or Wallpaper

Alabastine will give you that soft, pastel effect in neutral colors that so many are enjoying in the most attractive homes and public buildings. Alabastine is artistic, sanitary, durable and economical. Alabastine has distinctive merits recognized throughout the world; ready to mix and use by adding cold water.

Our Decorative Service Department

Our decorative department has the ability to serve you, and the desire to do so. We have the experience of planning interior decorations for thousands of the best homes and that experience is yours for the asking. Remember, there is only one quality of Alabastine and at a very economical cost.

You purchase the same identical material that goes into the home of the millionaire. The Alabastine packages always have the cross and circle printed in red and are identical in quality. This being the case, the question of whether your walls are artistically decorated depends on the proper treatment of colors.

Write us a postal that you are interested and we will send you a Chart that may be easily filled in with the information that will enable our artist to work intelligently and there will be no cost or obligation on your part. Our reason!

A properly decorated building is one of our best advertisements.

THE ONLY TOOL NEEDED TO APPLY

MIX IN ONE MINUTE WITH COLD WATER

The Alabastine Company

1653 Grandville Avenue Grand Rapids, Michigan

MOTHER'S COOK BOOK by Nellie Maxwell

The foundation of education consists in training a child to work, to love work, to put the energy of his entire being into work; to do that work which develops his body, mind and soul; to do that work most needed for the elevation of mankind.—Parker.

SEASONABLE SUGGESTIONS.

NOW is the time for the thrifty housewife to gather her stores for winter. Pickles of various kinds may be put up a few at a time without too much of a burden to the cook.

Cucumber Pickles.

Take one gallon of vinegar, one pound of good mustard, one cupful of salt, one-half cupful of sugar, mix well and add the fresh cucumbers each day as they are picked fresh from the vines. Cover and put away for winter use. Mixed spices and an onion or two may be added for flavoring, if desired.

Watermelon Marbles.

Cut out with a potato scoop from the center of a firm but ripe watermelon enough pink balls to fill a quart can. Prepare a heavy sirup, adding a slice or two of lemon and a piece of ginger root, drop in the melon marbles and cook until well scalded. Drop the balls into a can and pour over the sirup and seal. These are delicious preserves to use as pudding garnish or for ice creams.

Yellow Tomato Preserves.

Make a sirup of one-half pound of sugar and one lemon, juice and rind and enough water to dissolve the sugar. Add one pound of tomatoes and cook until well scalded through; skim out the tomatoes and boil down the sirup until quite thick. The lemon rind should be cooked in water until tender, the water used to add to the sugar.

Preserved Citron.

Peel, cut in pieces, remove seeds and cut in dice a citron melon; add one lemon cut in thin slices, seeds carefully removed. Cook the melon and lemon until tender in clear water. Drain and cover the fruit with sugar. Take the melon liquor, add sugar to make a heavy sirup and when thick add the melon cubes. Can boiling hot. This makes a fine garnish or conserve to be used in various ways.

Copyright, 1921, Western Newspaper Union.

Worth the Price.

Jud Tunkins says he never hesitates to lend an umbrella, because it's worth the loss of the umbrella to get rid of a false friend.

THE CHEERFUL CHERUB

Although life often puzzles
I won't waste time complaining—
I have those joyful feelings
That never need explaining.

BUD BRIGHT'S BRAINSTORMS

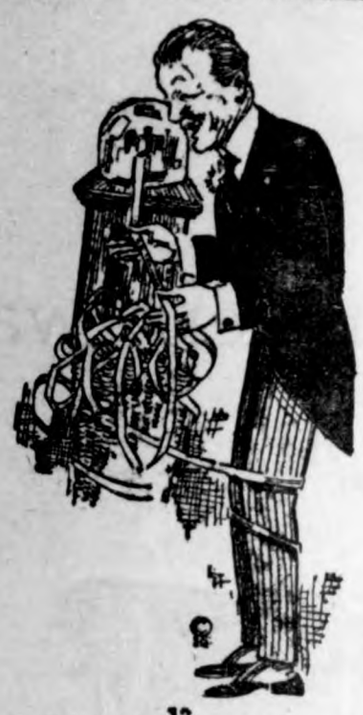

12

The fish that grabs at any old kind of bait is generally poor eating.

THE NEW OHIO NO 1 WASHED EGG COAL

This is the coal sold by us eight years ago- - -the mine has re-opened. Order yours to-day.

WALTER F. LAU

"Farm Supply and Service Headquarters"
KLEMME, IOWA

Doctor R. N. Reuber
Physician and Surgeon

Office—Main St., opposite Hotel, Phone 19.

CALLS NIGHT AND DAY PROMPTY ATTENDED

Large latest Xray and Electro Therapeutic Machines.

Eyes Examined and Refracted. Glasses Fitted.

DOCTOR MISSMAN
PHYSICIAN **SURGEON**

OFFICE--State Savings Bank Building, 'Phone No. 1105
RESIDENCE--North of Park, 'Phone No. 1109

X-Ray Radiographs — Electrical Treatments
Eyes Tested — Glasses Fitted

TIME TO REPaIR
Your furnaces and stoves

Now is the time to have us repair your furnace heating stoves before cold weather sets in. we have repairs for furnaces and stoves-

Get your pipes here

If you need new stove or furnace pipes we can supply you all sizes and kinds. Give us your order now or call us up and we will send our man to repair your furace.

We handle a full line of Globe and Huron furnaces.

JACOBS & SON

PALACE MADE INTO REFUGE

Russian Embassy at Rome Put to Practical Use by the Authorities of the City.

The Russian embassy in Rome, a large and once magnificently furnished villa, standing in its own grounds in the aristocratic Porta Pia quarter, has been turned into a refuge, especially at night, for the many Russians who have swarmed in Rome since the disbanding of Wrangel's army.

The beautiful drawing rooms are reduced to a state of dirt and untidiness and a general dilapidation hard to describe; every nook and corner is crowded with some poor human victim of Russia's revolution. Princesses rub shoulders with peasant women, and men who figure in Russia's history are glad to make cigarettes at 75 cents a hundred to buy a little food. In any other circumstance the sanitary authorities would interfere and end the overcrowding.

For two reasons this human rabbit warren is allowed to exist side by side with rich men's palaces and foreign embassies. To begin with, no one has the heart to turn the refugees into the street, which would be the only place available for them in the overfilled city of Rome. But there is a political reason, too; Vodovsky, Lenin's emissary now in Rome, is moving heaven and earth to get the foreign ministry to evict the refugees, so that he may take possession of the embassy in the name of the soviet. And Count Sforza is determined that he shall not, because it would be tantamount to official recognition of Lenin's government.

As Vorovsky might possibly get his Italian communist friends to help him break into the villa, it is guarded day and night by those military police known as Guardia Regia. Never before has an embassy in Rome fallen to the depths of a night refuge or had such a guard of honor and of protection.

Concerning Color.

Blue is the coldest of the colors and green the next coldest, according to Good Housekeeping. Green is produced by mixing yellow—a warm color—with blue, hence it is less cold than pure blue. So long as it contains more blue than yellow, it is a "cool" color, but the moment the yellow overbalances the blue, a "warm" green begins to develop. Blue and blue-green are termed "receding" colors because a surface colored blue or green, particularly in light values, appears more distant than it actually is. These attributes of coolness and recedingness are true in different degrees of every color tinged with green or blue, including blue-lavender, blue-purple, and bluish and greenish gray. Pure gray is the only perfect neutral except black and white. It is normally a receding color, somewhat cool in effect. It becomes cooler as it is tinged with blue or green and warmer as it is tinged with pink or yellow. Gray and the modifications of blue and green make small rooms appear larger and help to counteract the effect of too sunny an exposure.

The Lust for Speed.

According to L'Air, France is still concerned with the problem of producing speed airplanes capable of defeating the existing world's speed records, the laws of resistance, and possibly the abilities of the best pilot to land on any airdrome smaller than the Gobi desert. It is stated that in a certain number of new monoplanes, possessed of engines of anything up to 600-horsepower, thick wings, retractable undercarriages, and the absence of outside bracing, the constructors are hoping for a speed of 220 miles per hour, with a mere landing speed of anything over 125 miles per hour. The firms concerned are Nieuport, Spad and Hanriot, and it is hoped that their efforts, at any rate to produce a really fast machine, will give rise to some remarkable constructions. — Scientific American.

Latest Form of Briquettes.

Briquettes, in the form of cones weighing about 6½ pounds, are made by a new Danish machine from the chips from turning, boring and filing in ordinary machine shop work. The material is forced into molds by compressed air power. The briquettes can be employed in the proportion of 15 per cent and upward for ordinary iron castings or for special castings such as engine cylinders and are claimed not only to produce tough and compact castings of greater strength than when pig and scrap iron are used alone, but also to provide a convenient means of adding silicon and manganese to the metals.

Origin of the Guinea.

The mystery of that dreadful uncoined unit of barter in England known as the "guinea" which is abstracted from the pocket in place of the pound very much to the damage of the metric and all other systems seems to have been solved at last. Now, the pound is 20 shillings and the guinea is 21 shillings so that it is cherished by hotels and lodging houses because it is divisible by seven. This is good as far as it goes, but why does a London doctor charge a guinea a visit when a quarter less (when exchange is normal) would do as well?—Scientific American.

Saving Syrup.

"What flavor?" asked the pretty girl dispenser.

"Never mind the flavor. Flavor it with a smile."

"That girl is going to save money for me this summer," said the druggist sotto voce. "I can see that."

Dogs Trained to Smuggle.

The Franco-Belgian frontier has long been a happy hunting ground of the smuggler, both amateur and professional. In the customs museum at Lille is a collection of exhibits which give a vivid idea of the tricks employed by smugglers.

There are chairs, brushes, pitchforks, masons' hods, widows' mourning bonnets, wheelbarrows, saws and boots, all hollowed out for stowing away tobacco. There are stacks of government papers concealed in a zinc tobacco receptacle, hollow roulette wheels in which coffee was smuggled, and workmen's drinking cans with only a few inches of liquor in a little vessel beneath the cork, the rest of the can being intended for tobacco.

There are numerous examples of spiked armor, spiked collars and harness furnished with a number of sharp spears, worn by the dogs trained to dash across from Belgium at night, and thus protected against the customs dogs trained to chase them.

Equals Twenty Tunnels.

The two enormous masonry-faced steel towers supporting the contemplated bridge connecting Manhattan with Jersey City will each of them be 840 feet high, or 48 feet taller than the Woolworth building.

The upper deck of the bridge, over which will flow all the automobile and motortruck traffic, will accommodate as many moving vehicles as ten two-track tubes such as the pair soon to be built under the Hudson river at Canal street, at a cost of $150,000,000.

The lower deck will carry ten railroad tracks.

The bridge is expected to cost $110,000,000. Tunnels under the river, equivalent to the bridge in traffic capacity, would, it is estimated, cost two and a half times as much. Not fewer than 20 of them would be required.

Swallowed Cigaret Holder.

Loo Va Lee, a Chinese boy of ten, was taken to the Shanghai hospital, a few weeks ago after "swallowing" a cigaret holder 2½ inches long, ⅜ inches in diameter at the wider end and ¼ inch at the lower end, with a linen band ⅛ inch in diameter. Examination showed that this object had lodged in his windpipe and that all his breathing was being done through it. An effort to get hold of the cigaret holder with forceps and pull it out failed, so the surgeon opened the boy's throat, got hold of the lower end and withdrew it that way.

Give the Boy a Chance.

"What have you named your baby, Rastus?"

"Sam Pro Tem Johnson, sah."

"What's the Pro Tem for?"

"To show that the name is only temporary, sah. We kinder thought Sam might like to choose his own name when he growed up, so we put in de Pro Tem as a warning to de public."—Edinburgh Scotsman.

NOTICE OR PROBATE OF WILL

STATE OF IOWA,
ss.
Hancock County

TO ALL TO WHOM IT MAY CONCERN:

YOU ARE HEREBY NOTIFIED, That an instrument of writing purporting to be the last Will and Testament of August Prilipp, deceased. dated Aug. 10, 1921, having been this day filed, opened and read, Monday the 10th day of Oct., 1921 is fixed for hearing proof of same at the Court House in Garner, Iowa, before the District Court of said County or the Clerk of said Court; and at 3:30 o'clock P. M. of the day above mentioned, all persons interested are hereby notified and required to appear, and show cause. if any they have, why said instrument should not be probated and allowed as and for the last Will and Testament of said deceased.

Dated at Garner, Iowa, August 24th, 1921.

B. E. ERWIN,
Clerk of District Court.
(SEAL) Sept. 1-8-15

Buster Brown is coming!

BOARDERS WANTED—Mrs. Leo Wilkins. 8-8-16pd

Buster Brown and Tige. Watch next week's Times.

Poland China Boars

Real Herd Material from Big Prolific Dams. Top Pigs priced down.

Also a few Fall Boars

W. L. Haberkamp
Garner - Iowa

W. F. PAVEY
The Practical Blacksmith
OXY-ACETYLENE WELDER
Wagon, Buggy and Machine Repairing
Horse Shoeing and Plow Work A Specialty

BEN A. REEMSTMA
Farm and General
A U C T I O N E E R
Sales conducted to insure the owners highest approval. See me for dates and terms.
Phone 508
Klemme — Iowa

KLEMME DRAY LINE
Phone 2105
A share of your patronage is solicited. All work attended to promptly and carefully. We haul coal quick.
LLOYD LAU, PROP.

DR. R. M. THOMAS
Veterinarian

All Calls are answered promptly.
Phone me at
Klemme — Iowa

THE CITY DRAY LINE
—Is prepared to do your hauling carefully and promptly.
We solicit your patronage.
Charges reasonable.
Coal Hauling Done
Louie Knoke

I am prepared to do dressmaking and ladies tailoring. Prices reasonable. Mrs. Green. A18-4

FOR SALE---A fine reed baby carraige, in excellent shape and as good as new. Inquire at the Times Office. J-14tf.

Listen, Boys and Girls! Buster Brown and his famous dog Tige are coming to Klemme soon. He is the real live Buster Brown with his funny trick dog Tige. Watch the Times next week and learn more about Buster Brown and Tige.

Public Notice—As my son Clarence has left home, I will not be responsible for any debts made by him. Mrs. Alma Louden. S1-8

Clothing Prices Show Greatest Decline

THAT ought to be good news for you. you have to wear clothes; probably have to buy some.

The Dapartment of Labor showed recently that the average cost of living had dropped 18 per cent; the item of foodstuffs had dropped 33 per cent. clothing 34 per cent; the greatest decline of all necessities.

The Hart Schaffuer & Marx styles we're showing for Fall are good examples of EXTREME Values

The prices are stabilized; they're as low as thay can be made. You can't get any more for your money anywhere.

GET TO KNOW

GILDNER BROS. & JOHNSON

The Home Of

Hart, Schaffner & Marx Clothes

16 STORES ***GARNER, IOWA***

OT WRONG "GIRL"

e Occasion When Monarch's Plans Went Wrong.

ght Be Difference of Opinion as to Whether Joke Was on Frederick or the Corporal.

Those who read history with an to the humorous as well as the pressive, sometimes stumble upon ny and witty happenings in which great were forced by humble be- s or by circumstance to play lu- rous parts, writes Mark Stuyvesant the Cleveland Plain Dealer. The lowing incident seems as though it been designed to swamp with ghter the carefully carried-out and en cruel plans of Frederick William of Prussia to have a corps of giant diers.

It is said that Frederick's agents rched the world for giants. Hag- rd, to whom we are indebted for this rmation, tells us that Frederick id an Irish giant, who was 7 feet gh, the sum of $6,500 to enlist, a ritable fortune in those days.

But Frederick, who was miserly, liked to pay such sums even to ieve his ambition for an army of nts. He determined to breed giants well as to buy them. Whenever he nd a tall young woman he had her rried to one of his tallest soldiers. thought of the desires of either s permitted to stand in the way of ambition. Sometimes Frederick orted to trickery to bring about his h.

ne day when Frederick was riding a forest, he came upon a beautiful about 6 feet in height. She did know the king by sight. This ederick realized when he stopped talk with her. He well knew the could not read, for very few wom- of his day, even of the highest nk, possessed this accomplishment. Frederick asked the girl if she ould like to earn a thaler or two by carrying a note to the commander a near-by fortress. She said she would like to have the money. So Frederick wrote a note. It read:

"Instantly have the bearer of this married to Corp. Fritz of the Gren- diers."

The unsuspecting girl took the note and left the king, who continued his way in the opposite direction. Sud- denly the girl realized that if she did the errand she would be late to an ap- pointment with her lover. So she hur- ried to the hut of a withered old woman, gave her half the king's money and the note to deliver. Then this beautiful, stately girl hurried away to meet the man she loved.

When Frederick rode into the for- tress that evening, he commanded the woman who had borne the note to be brought before him with her husband. Imagine the shock to the king when he saw the withered old woman, who had been married to the corporal!

Needless to say, the story did not remain a secret in the fortress. It ran the length and breadth of Prussia, and other nations also laughed.

Up-to-Date Barges.

It is a far cry from the Erie canal to the present barge canal of New York state, and just as far from the mule-hauled canal boat to the latest type of self-propelled barges which were recently built to run on the barge canal. These barges, five in number, were built in Duluth, and will be propelled by 140-brake-horsepower direct reversible Diesel engines. They are 250 feet long, 36-foot beam, 10-foot draft, with a displacement of 2,150 tons each. Besides being self-pro- pelled they are all thoroughly equipped with electric auxiliaries, having elec- tric hydraulic steering gear, electric anchor windlasses, and electric cap- stan. They are all electrically lighted, the electricity for the various pur- poses for which it is used being pro- vided on each barge by three 10-kilo- watt generators, driven by a 15-horse- power Deisel engine. The cargo ca- pacities range from 1,500 to 1,750 tons each which, to any one who remem- bers the old canal boats, will give an idea of the type of traffic to be ex- pected on the canal.

Somewhat Over-Particular.

Some of the British miners' families were very particular during the coal strike. In a certain mining village of North Ayrshire, where the strikers' children were being fed by the sub- scriptions which their parents extorted from the rest of the community, it was found that at the midday meal about 70 per cent of the children refused to take the soup which was offered to them, saying that they preferred bread or tea. The authorities, realizing that they were catering for a very exacting clientele, knew better than to take of- fense at this rebuff and announced that tea would be served at 5 o'clock, whereupon one starving child ex- claimed: "That's nae guid tae me; ma music lesson's at five!"

Cat Mothers Rabbit.

An interesting case of adoption has occurred on a farm in the humble dis- trict of East Lothian, Scotland. A cat, whose kittens had been given away as they were old enough to be removed from the mother, has adopt- ed a young wild rabbit, which she feeds and nurses with great care and affection. The cat was in the habit of killing and bringing in young rab- bits to feed its kittens, and it is re- markable that she now should show maternal affection towards an animal which hitherto she has regarded as prey.

"BLUFFERS" WHO MAKE GOOD

Not Infrequently It Is Essential to Gain the Neighbors' Confidence by Any Means.

There is an oil man out west—and if his name were printed every one would know it—who on one occasion was so near the rocks that when he walked his back hair dragged on the ground. He had about as much money as a chipmunk has diamond neck- laces, and his debts would sound like a statement of Europe's financial re- lations with the United States. But he had a good prospect. So he got together a group of investing possi- bilities and gave them the best dinner they had ever tasted, says a writer in an exchange.

"But how did you do it?" I asked. "You're after telling me that you had been living on rubber heels and old clothes for weeks and yet you gave them a dinner?"

"I bluffed," said the oil man. "I fooled 'em all, hotel man, waiters, cab- men, florist, every one else. If I had not put that proposition over I would have walked out of town that night if I had been lucky enough to get out of town. But I fooled 'em. And we all got rich out of it."

The theory on which he worked might be stated differently. The con- fidence of one's neighbors is essential to success in life, and sometimes it seems advisable to bluff in order to get it. It never pays to lop the un- der lip down on the breastbone and tell the world that you're a gone gos- ling. After all, only the man with real courage is able to bluff success- fully, and such a man is worth back- ing—so that one might unwisely argue it is safe to back bluffers. Best say that some bluffers are worth back- ing. Which recalls the story of George Graham Vest, for years one of the senators from Missouri. At the con- vention which later nominated him his rivals had promised what they would do if elected. In his turn Vest arose.

"I will only promise you," said he, "that if I am elected I will draw the salary with clock-like regularity and spend it like a gentleman."

That bluff won. But the bluffer who can make a bluff like that is no bluffer at all.

One Too Many.

A literary family in which a seventh child had just come was at a country house, and for a time a good deal of the care of the other six children devolved upon the father, who had Spartan ideas as to the upbringing of his sons. One morning he carried his two-year- old to the creek near his home to give him a cold plunge. The child object- ed lustily to this proceeding, but was firmly held and ducked, notwithstand- ing.

At the instant of the ducking, how- ever, a brawny hand seized the Spar- tan father by the shoulder and flung him back, while the angry voice of the farmer, who was his nearest neigh- bor, roared in his ears:

"Here! None of that! I'll have the law on you for this."

For some time the father endeav- ored to convince the farmer that he was not trying to drown the child. Even then he wasn't wholly convinced. To the very last minute he kept shak- ing his head skeptically and saying:

"Well, I dunno about that, I dunno. You got six besides this."—Harper's Magazine.

Census Reveals Odd Names.

What will be the strangest name on the British census paper? asks the London Morning Post. Last time the palm went to a Yorkshireman, who had been saddled with the name of Mahershalalhashbaz. The longest name was that of a Derby child whose parents had inflicted upon her Chris- tian names beginning with every let- ter of the alphabet. Of punning and other curious names there will be no end. Some of those revealed by pre- vious enumerations have been Arch Bishop, Arch Deacon, Rose Budd, Prim Rose, Righteous Williams, Temper- ance Sober Lane, Sudden Death, Pine Coffin, and Alfred Gott Barelegs. An- other factor is the astonishing fre- quency with which such high-sounding names as Lord George Smith, Lady Mary Brown, Marcus Cicero are found in the poorer quarters of our cities. Such names are usually select- ed from the cheap novels which form the chief reading of the parents.

Fowls' Peculiar Appetite.

In a village in Hants, England, a man had a pen of fowls, enclosed in a wire run of 1-inch mesh. Sparrows used to get in the run under the sides and the rooster one day killed and ate a young one. After that woe betide the sparrow that entered that pen, for the old hens acquired a liking for sparrow meat and they would chase a sparrow about until they caught and killed it. In the fall the fowls were moved to another farm and shortly after a wheat stack which was infested with mice was threshed. The rooster and hens were soon on the job and had a merry time catch- ing mice which they made short work of swallowing, after giving them a few raps on the ground.

Vote Against Bobbing.

"Well," announced the fair young thing at the dinner table. "I'm not going to get my hair bobbed after all."

"Praise be," said her father. "But why?"

"You see, it's like this," she dimpled in reply. "I didn't know whether the boys would be sure to like it, so I sent around a questionnaire. They all an- swered, and the result was that six of them said not to bob it, while only two were in favor, so I can't do it, really."

FOOD FOR SPIRITS

Young Children Considered Dain- ties in West Africa.

So When Great Man Dies, the Little Ones, With Slaves, Are Killed and Buried With Him.

Some strange superstitions of West African negroes are described by P. L. Tengely in the London Daily Mail. If he will, the juju man (witch doc- tor) of West Africa can tell you that when a man dies his spirit, or spirits, will remain behind and wander about the earth while he will "go away." It is not clear what is meant by "he" as distinct from his spirits, or where "he" goes when he does "go away," but obviously it is to a place where, if he be a big chief, he will want serv- ants to serve him, and therefore when he dies slaves are killed, and also young children. But these latter are killed for another purpose, as the following remarks will show.

These wandering spirits are of two kinds—good, or at least harmless, called "Duppies," and evil ones, known as "Jumbis."

"Duppies," the juju man will tell you, can be seen in various forms.

There used to be a resthouse on a beach in southern Nigeria which fell into disuse because, as many white men used to know, queer black forms, sometimes like monkeys, used to run about the veranda and the rooms at night making weird noises. They did no harm, being, as every native knew, only "duppies."

The "jumbi," however, is a terrible thing—so awful that whoever sees one goes mad.

His home is in the silk-cotton, or ceba tree, and he kills the person who cuts one down. Blacks of educated West Indian descent will never cut down a silk-cotton tree.

"Jumbis" eat dead bodies, preferring those of children, though there is noth- ing they like better than rice.

Hence when a man or woman dies a quantity of rice is placed near the grave under a cover resembling a can- dle extinguisher, only with holes in the sides. The object of the holes is to enable the thin, hungry "jumbi" to en- ter the receptacle, where he gorges himself until he is too fat to get out again.

A fresh supply of rice is daily placed under the dome to make up for what the "jumbis" have eaten. (There are lots of rats and ground pigs in West Africa.) The process is kept up until the ninth day, when a "wake" is held, and the "jumbis" are driven away by noise and fee-ack (native magic).

That is one way of keeping the "jum- bis" from the dead. But if a great man dies he has another chance of being undisturbed; for then young chil- dren are killed, and the "jumbi" eats them rather than the old person.

Many years ago, when King Take died, the then governor, in the hope of preventing any secret slaughter, or- dered that he should have a grand funeral, "white man fashion."

It was a great day for the natives, several white officials attending the burial in the center of the royal com- pound, where, by order, they remained until the grave was filled up.

But despite these precautions, at dead of night the juju priests had their innings. Take was dug up and re- buried in native fashion together with his slaves and several children.

"Why Southpaws."

The word "southpaw," used fre- quently in the course of references to baseball games, is a bit of slang which which has crept into the language dur ing the last few years—a colloquialism which has behind it rather more of a logical pedigree than most slang words can claim.

That the batter may not have to face the rays of the setting sun at any time of the year, a baseball dia- mond is usually laid out so that the batter's box faces due east. The pitcher, therefore, faces westward, while his right hand is toward the north and his left hand is toward the south. As the majority of pitchers are right-handed, it was only natural that an exception to this rule should be singled out for a certain specific title—and the name "southpaw" was adopted on account of the usual points of the compass in connection with the diamond itself. The eccen- tricities of Rube Waddell and other "southpaws" have made the name synonymous with "erratic," so far as baseball language is concerned, though there is no medical support for the theory that left-handed persons are more peculiar than those who use their right hands.

Aerial Time Tables.

So important has become commer- cial aviation in France that there is being published a monthly time table of all the air services operating in France and allied countries. This time table, known as L'Indicateur Aerien, gives such information as the time of departure and arrival, routes, type of plane employed, weight of lug- gage allowed, rates, and so on. The little publication appears on the first of every month.—Scientific American.

Call for Much Shelf Room.

Five miles of shelving will be erect- ed in a new building being constructed by the French government, for the filing of more than 100,000 volumes and almost as many pamphlets, etc., which they have collected. The col- lection of manuscripts, photographs and war records is appalling as to numbers, and there seems to be no limit to the gifts of collectors.

SALE BILLS PRINTED---

Only one modern way--
The *"Linotype"* way.

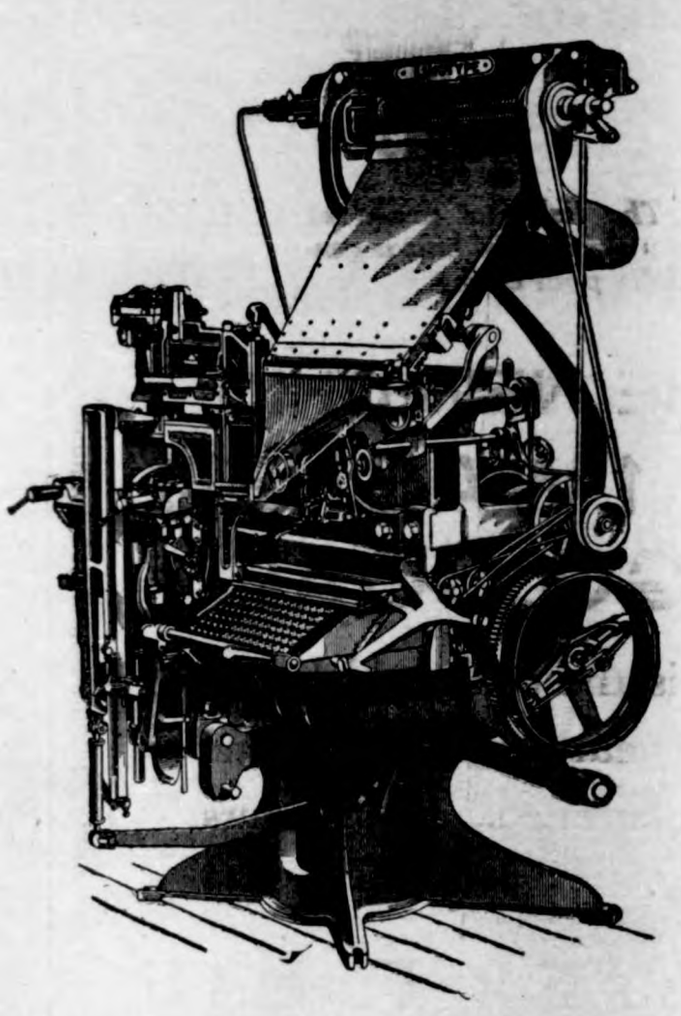

Let Us Do Your Printing

Times Print Shop

Satisfaction or your money back. A Master Craftsm

CHESTER WHITE HOG SALE

Sale will be held on the Oscar Swanson farm two miles east of Klemme, Iowa, on

TUESDAY, SEPTEMBER 20, 1921

Sale to Commence at 1:30 P. M. Sharp.

30 HEAD BIG TYPE SPRING PIGS 30

Offering consists of—

Several 200 lbs. or better

Sired by TOP NOTCHER AGAIN No. 84489, his Sire is TOP NOTCHER No. 59, 841. He was second prize of National show of 1920; the other Sire is AVIATOR No. 67549, a breeder of very strong, growthy pigs.

BOARS ARE GUARANTEED BREEDERS—if not allowed to run in the herd, and if one should prove not to be we will refund 20 percent of butchered price, if notified in a reasonable length of time.

The offering consists of about half of each Boars and Gilts.

If you are interested in WHITE HOGS don't miss this sale, as you surely will have an opportunity to buy stock at little money; so favor us with your visit. You'll be wel- come whether you buy or not.

TERMS—Six months time will be given on good banable notes, bearing interest at the rate of 8 percent from date of sale. No property must be moved until settled for.

OSCAR SWANSON

COLS. J. A. YOUNG & B. A. REEMSTMA AUCTIONEEHS—

STATE SAVINGS BANK, KLEMME, —CLERKS

-:- LOCAL NEWS THAT MAY INTEREST YOU -:-

The Mystery of the Cook's Pet Parrot

A FUNNY paper recently.
SLIPPED ME a good laugh.
WITH A wheeze about.
A FAMOUS ventriloquist.
AND WHY he had quit.
THE VAUDEVILLE stage.
IT SAID he discovered.
HE COULD make more jack.
SELLING WOODEN parrots.
SO WHEN I got home.
I PASSED the joke.
TO OUR cook, who owns.
BOTH A speechless parrot.
AND A sense of humor.
BUT SHE muffed it.
BECAUSE SHE didn't know.
WHAT A ventriloquist was.
SO I had to explain it.
AND ON the way out.

I BLEW just a whiff.
OF CIGARETTE smoke.
AT HER amusing old.
FOOL OF a parrot.
WHICH NEVER talks.
AND I said, "Poll.
HOW D'YOU like it?"
AND TO this day.
IT'S GOT me guessing.
WHETHER IT was cook.
OR THE blamed bird.
WHICH SQUAWKED back.
"THEY SATISFY."

CHESTERFIELDS speak for themselves. They let you know you're smoking. They "satisfy" and yet, they're *mild*. An impossible combination, you say? Sure—everywhere but in Chesterfields. The blend does it and the blend *can't be copied!*

Air-Tight Tins of 50

Ask your dealer to show you the new vacuum-sealed tins of 50 Chesterfields. A compact, convenient and absolutely AIR-TIGHT packing—the cigarettes keep fresh indefinitely.

They Satisfy **Chesterfield**
CIGARETTES
LIGGETT & MYERS TOBACCO CO.

Klemme and Vicinity

Miss Donna Baumgartner was in Garner Friday visiting friends.

Tell your news to the Times. Phone 12.

Sewing Wanted—Leave order at Mrs. Gilbert Schaper's. tf

Mr. W. E. Bullard of Belmon was a business caller here Tuesday.

Verner Nelson was a Garner caller between trains Saturday.

Mr. and Mrs. Will Beier were up from Goodell Monday of this week.

Mr. and Mrs. Ralph Forrestahl of Belmond were shopping in Klemme last Wednesday.

FOR SALE—A good Dodge car for cash or time. Cheap. Geo. Zinn. S-15-1w

Mr. and Mrs. N. L. Baker and Mrs. John Madison, of Kanawha. were in Klemme Saturday.

Mr. and Mrs. Oscar Rice, of Clarion, were Sunday visitors at the Fred Musfelt home.

Mr. and Mrs. T. Blank left Saturday morning for Manson, Iowa, for a visit with relatives and friends.

Miss Hettie Hyde. of Sioux City was a visitor at the J. N. Day home last Friday.

Mr. and Mrs. Carl Wellemeyer and family were visiting in Klemme Monday of this week.

Hugo Neff came over from Ventura Sunday for a visit with Klemme friends.

George Albers and Wm. Rockow returned last Friday from the Dakotas where they had been on business.

Mrs. Eva Champlain, Agnes Dempsey and Mrs. Truer Davenport, from Belmond, were Klemme visitors last Wednesday.

Mrs. Kliplinger, of Belmond came last Friday for a couple of days visit at the home of Mr. and Mrs. John Heginger, of this city.

J. N. Day and family drove to Manson, Iowa, Sunday. They were also accompanied by Donald Nissen and Miss Hyde, who were visiting here.

Mrs. E. S. D. Kahrs and her mother left last Friday evening for Fargo, North Dakota. They were called there by the death of a cousin of Mrs. Kahrs who had drowned.

Mr. and Mrs. H. H. Chapman, of Kansas City, Mo., came last Thursday for a week's visit at the R. A. Jorgenson home. Mrs. Chapman is a sister of Mrs. Jorgenson. They made the trip in their car.

Donald Nissen, of Sioux City came Friday for a couple of ays visit at the J. N. Day home. Donald is a student at Morningside College at Sioux City.

Mrs. Henry Church and daughter, Lois, of Garner, were visiting friends here Saturday.

Some new cement crossings are being put in around the city park which will connect the park walks with sidewalks on the opposite side of the streets. Mayor Wenck also informed us that the streets would be pu in shape his fall also if he weather permitted. The streets are in bad shape since the sewer has gone through and will need to be fixed up.

Avery Township News

Fred Wilkins filled his silo Monday.

Miss Wemkie Trampel was on the sick list a few days last week.

Quite a number around here attended the Military Funeral at Goodell Sunday.

Fred Bell is shelling corn for John Johnson and Oscar Swanson this week.

Martin Jensen, Aug. Baack, Henry Lewis, and their families were over to Bayside Sunday all day.

Mrs Wm. Bell and daughter and Mrs. Martin Jenson and children called on Mrs Sylvan Johnson Monday afternoon.

NOTICE TO PROPERTY OWNERS

Weeds must be mowed around all premises and next to the streets and alleys of the city of Klemme. The weeds must be cut at once. F. J. Wenck, Mayor

Better have a chip on your shoulder than a block on your neck.

Peculiar, but a smooth tongue doesn't make many slips.

One of the greatest worries that a chronically gloomy man must have is that he won't be able to attend his own funeral.

DUROC JERSEY
BOARS
For Sale

Grandsons of the Champion Royal Pathfinder. March far-rom.

Big growthy hogs, weighing from 200 ponnds up.

Geo. Schoenwetter
Klemme Phone Garner Rt.

LARSEN Says:

We are always on the lookout for corn Fed Steers and our efforts show up in the fine quality of meats we sell.

Try a nice juicy roast for your Sunday dinner.

Klemme
Meat Market
J. P. Larsen & Sons

Ford
THE UNIVERSAL CAR

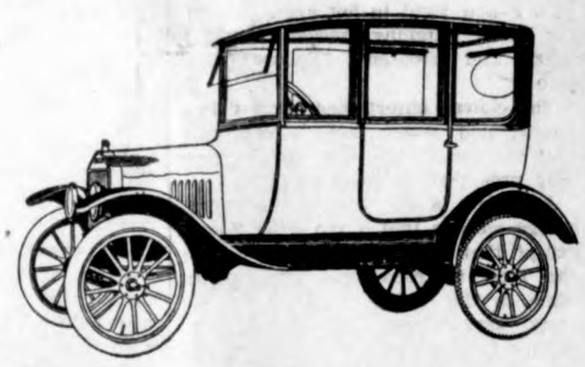

Mr Edsel B. Ford, President of the Ford Motor Company, makes the following announcement:

"We are making another reduction in the price of Ford cars and the Ford truck, effective today. The new prices average $70 under former prices, and are the lowest at which Ford cars and trucks have ever been sold. List prices, f. o. b. Detroit, are now as follows:

	New Price	Old Price	Reduction
Chassis	$295	$345	$ 50
Runabout	$325	$370	$ 45
Touring	$355	$415	$ 60
Truck	$445	$495	$ 50
Coupe	$595	$695	$100
Sedan	$660	$760	$100

"This is the third price cut during the past twelve months. On Sept. 22 1920 the price of the Ford touring car was reduced from $575 to $440; June 7th to $415, and now to $355, making total reductions in this type of $220, or 38 per cent. The same proportionate reductions have been made in all other types. One year ago the price of the Ford Sedan was $975; today it lists at $660 with the same equiptment.

"We aretaking advantage of every known economy in the manufacture of our products in order that we may give them to the public at the lowest possible price, and by doing that, we feel that we are doing the one big thing that will help this country into more prosperous times. People are interested in prices, and are buying when prices are right.

"The production of Ford cars and trucks for August again broke all previous high records with the total reaching 117,696. This is the fourth consecutive month in which our output has gone over the hundred thousand mark, the total for the four months being 463,074, which has gone a long way in making posible the present reduction. June this year, with an output of 117,247 was the previous record month.

"One noteworthy feature of our sales is the increased demand for Ford trucks and cars for salesmen. This class of commercial business has been gradually increasing the past sixty days and we interpet it as a very good sign of improvement in general business

"No reduction has been made in the price of the Fordson tractor, and none is contemplated."

Go over these new prices! See how little it costs to become the owner of a Ford car or a Ford truck. Can you really afford to do without one any longer? Let us tell you more about it, and advise you regarding the delivery of the particular type of a car in which you are interested.

O. B. ANDERSON

Home Made
SORGHUM
$1.10 Per Gallon
1.35 Per Gallon

Bring your containers this week, preferably cream cans or other wide mouth can.

Henry Ludeke

Read Wellemeyers Army Sale on page eight of the Times this week

Mr. and Mrs. S. A. Mulrony of Fort Dodge, visited at the R. A. Jorgison home yesterday.

Mrs and Mr. E. F. Salling drove to Ringsted, Iowa last Sunday for a visit with friends and relatives.

FOR SALE—Chester White and Poland China Boors—the right kind. Elmer Ludeke, Klemme, Iowa.

There will be an Ice Cream Social and school house dedisation at Liberty twp. school no. 8 Friday night Sept. 16th at 7:30 P. M.

Have a good second-hand Fordson Tractor on hand, will sell cheap; also New Oliver Plow. Come in and see me if you want a bargain. Will take your note. Ed G. Ell.

You may pretend to. but you don't have sense enough to agree with you.

STATEMENT OF CONDITION OF STATE SAVINGS BANK, organized under the laws of Iowa, located at Klemme, in the County of Hancock, at the close of business on the 3rd day of September. A. D. 1921.

RESOURCES

Loans and discounts. Bonds and Securities		556,287.86
Banking House		200.00
Due from banks and bankers, cash and cash items		51,770.96
Total Resources		**$608,258.82**
LIABILITIES		
Capital Stock	30,000.00	
Surplus fund	10,000.00	40,000.00
Undivided profits (after deducting expenses	1,594.96	1,594.96
Individual Deposits subject to check	96,299.73	
Time certificates of deposit	331.796.63	428,096.36
Bills Payable other than with Federal Reserve Bank	126,500.00	
Rediscounts	12,067.50	138,567.50
Total Liabilities		**$608,258.82**

STATE OF IOWA
Hancock County—ss.

We, P. M. Griesemer. President, and F. J. Wenck, Cashier of the bank above named, do solemly swear that the foregoing statement is full, true and correct, to the best of our knowledge and belief, that the assets therein set forth are bona fide property of said bank in its corporate capacity, and that no part of the same has been loaned or advanced to said bank for the purpose of being exhibited as a portion of its assets.

P. M. Griesemer, President
F. J. Wenck. Cashier

(SEAL)

Sworn to before me and subscribed in my presence by P. M. Griesemer and F. J. Wenck this 8th day of Sept. 1921. Catherine A. Wenck
Notary in and for Hancock County
(SEAL)

ATTESTED BY—
H. J. Stille
Joe E. Johnson
Directors

DUROC BOAR & GILT SALE

At Garner, Wednesday, Sept. 21
At 1:30 O'Clock

40 -HEAD- 40
30 Boars and 10 Gilts

Of such famous blood lines as Orion, the Sensations, Great Wonder I Am and the Pathfinder family. Dam of these pigs are 600 to 700 pound sows.

This offering includes the choice of our herds. This will be an opportunity for our farmer friends to get some of the biggest and best young boars of the breed that will be offered this year.

TERMS—8 months time will be given on approved note bearing 6 per cent interest.

Ray Durant, Chr. Rasmussen, W.M. Kester
R. R. Kester, Auct. C. R. Sweigard, Clerk

MONEY TALKS

Start a Bank Account NOW with One dollar

The money is probably not lacking for you to start a bank account. Only a small sum will be necessary. The will needs moving.

And the will must be moved by a candid consideration of the advantages of saving and of having competent counsel whenever needed in financial matters.

Will to start an account. You need only a dollar to do it.

Five per cent interest paid on savings.

State Savings Bank

SAW 'HER CLOWNS'

Sick Child's Life Saved by Celebrated Comedians.

Action of French Funmakers That Shines "Like Good Deed In a Naughty World."

The Fratellini brothers, celebrated clowns of Medrano (general favorites of the Continent), were recently the heroes of a singularly touching little incident.

It appears that the nine-year-old daughter of the Widow Colicourt, 31 Rue Francoeur, shortly after attending a performance in which the clowns had appeared, fell seriously ill. In her delirium the child was obsessed with the desire to see them again—the marvelous buffoons who made her laugh so on that evening of happy enchantment; she kept calling for "her clowns."

Months passed while the mother stubbornly fought for the life of her child, and gradually the illness responded to the treatment. The little girl, however, remained sad, pensive and lacking animation. The doctor shook his head, puzzled and alarmed by the child's listlessness. "She should have something to distract her," he said.

How entertain her? The mother was far from being a wealthy woman. Since, however, the child continually spoke of "her clowns," why should she not go to the [illegible] brothers, themselves, and ask [illegible] help? She reflected that these [illegible] artists were good men [illegible] generously to charity; that they sometimes went to the hospitals to entertain the inmates and bring them cheer. Why should she not go to them and ask them to help save her child?

The upshot was that two days later the widow went to the circus and requested an audience with the Fratellini brothers. They were, at the moment, on the stoge; she could hear their silly laughter as she stood in the wings and waited. When, presently, panting from their exertions, they came tumbling off, she made her request hurriedly, stopping them, tears standing in her eyes.

The three clowns are the fathers of 14 children, all told. They promised to go the very next day to see the little sick girl, adding that it would not cost the widow a penny.

And sure enough, the next day, arrayed in their most gorgeous costumes, grotesque, hilarious, altogether marvelous, they enacted from full hearts before the little invalid their most fantastic sketch, singing and dancing and grimacing. And the ecstatic child, mad with happiness and with a new light in her eyes, clapped her hands, laughing through exquisite tears, and shouted: "Encore! Encore!"

The clowns entertained her for two hours; and when they left—quietly and discreetly, as they had come—they promised to come again.

And that is the end of the story, as the mother told it the other day—except that the little girl is well on the road to recovery. The widow came to the writer and related the facts, very simply. And the story seemed to the writer a very good story, indeed.—From Le Petit Parisien.

Birth of a Star.

The vast black mass, 20,000,000 times larger than the sun, demonstrated to exist in the heavens by the Dutch scientist, Dr. Pannekoek, seems to upset all earlier astronomical calculations.

It is, comparatively speaking, so near us that Doctor Pannekoek suggests that the sun itself must move round it once in 2,000,000 years—drawing the earth with it.

"We believe that the black body must consist of dust, and that this is the first stage in the birth of a star," said an expert. "As it condenses it gets hotter until it becomes luminous and visible. Sudden 'flares' or 'new stars' have been seen in our lifetime, but the black cloud of dust appears to be the real beginning.

"The amazing feature is the nearness of the body. It is relatively as close to the earth as a foot rule would appear to be if only two feet away from the eye. It is quite possible that even vaster bodies of this kind exist." The nearness is relative. The body is 280,000,000,000,000 miles away.

Papal Titles More Costly.

Papal titles have gone up in cost according to a circular which has been sent out by the Vatican announcing an increase in the fees chargeable for the award of papal titles. The following list of titles and costs is given: Prince—Personal title, 10,685 lire. Hereditary title, 21,600 lire. Duke.—Personal title, 9,600 lire. Hereditary title, 19,500 lire. Marquis—Personal title, 7,500 lire. Hereditary title, 15,000 lire. Baron.—Personal title, 5,400 lire. Hereditary title, 10,880 lire. Payment. it is stiplated, is to be made in gold, which would bring the cost of a princely title to a hundred thousand lire. The nominal value of the lira is about 19 cents.

Circus to Travel in Motor Trucks.

An eastern circus organization will tour the country this year in motor trucks costing from $12,000 to $30,000 apiece. It is estimated the saving in rail charges will go a long way to pay for this equipment. The motorized circus will be able to travel anywhere and, being independent of train service, may make towns not often visited by large shows.

MAKES NEW BED

River Indus Changes Its Course With Regularity.

Inhabitants of Waziristan Face Perpetual Peril, as Water Constantly Moves in a New Direction.

The frequently heard news that an eastern river has changed its course with danger to property and life seems incredible until one has actually seen an active river "getting busy" on a new course, writes a correspondent from Waziristan, India.

Thus the Indus is a perpetual problem, and for this reason: All provisions must cross its broad waters, as Waziristan is on the west bank and in desert country.

Every October the river hibernates, and a bridge of boats temporarily solves the problem.

But each May it wakes up, shakes itself out of its sleep and probably out of its original course.

The bridge is hurriedly dismantled, and there ensues anxious speculation among the engineers.

Which way is the water coming?

After observations and soundings the new position of the port, quaintly called "Steamer Point," is fixed. There follows a procession of railway men, provision experts, coolies (laborers) and camels. Lines are laid, "dumps" arise and within a week the erstwhile lonely river bank is populated and becomes a "going concern."

Even then a wary eye has to be kept on the encroaching waters. Both the railway and the supply "dumps" have to be moved farther and farther back. Sometimes even in a single night the river will flow away into a new and unexpected channel; or, maybe, it will forsake a portion of its bed, leaving a yellow sandbank in its place.

The bank itself becomes jagged like a piece of bread into which a child has made large bites.

The water swirls ever inward and cracks appear ten feet within the bank; the cracks deepen, and without warning another large lump of shore crumbles away. A motor car that stopped on such a piece disappeared into the river and has not been seen since.

And some of these effects are curious.

A cluster of three palm trees, which were well away from the water last week, were little islands yesterday. This morning they had disappeared!

Probably they are miles down the stream for the current is swift and gives no quarter.

You may imagine these quiet trees, torn from their native soil, turning feverishly round and round at the mercy of the sweeping current.

The flotsam and jetsam of life and death go eddying past on the bosom of the stream. Here a dead camel, there a bevy of jam tins catches the eye and fades away downstream.

Yet with all the turmoil and trouble the Indus has a charm of its own, and it is most fascinating to watch the work of elemental nature.

This evening, as I saw the bank collapsing bit by bit, I could not help thinking of the story of the engineer who built his bungalow a comfortable mile from the river. The next year the water was lapping at his garden gate.

And I wondered if in a year or two the river would threaten our own little homesteads away back in the distance.

Is President of Assyria.

Just as George Washington in America became known to posterity as the "Father of His Country," the first woman president of a nation may be known as the "Mother of Assyria." Lady Surma, first executive of the new Assyrian republic, practically created the nation when she obtained from England the grant of 80,000 square miles of land in the Kurdistan mountains, and this, it is said in London, may win her the unique title.

Lady Surma was ambassador to England from the Assyrians—and incidentally the first woman ambassador in the world—when she obtained the grant of the new territory from Britain. Her brother, Mar Chinon, had been patriarch of the Assyrians, and following his murder a new form of government was outlined. When the new assembly of the Assyrians was organized, the ambassador who won for the country its new territory was at once urged for its ruler.

Lady Surma was educated by British tutors and is an accomplished linguist.

Arabic Literature Recovering.

Arabic literature, writes a correspondent to the London Morning Post, is recovering from a period of depression induced by the war. Of the books published during the last month or so one of the most interesting is "Nawadir al-Harb," containing rare and interesting comments on the war—rare in the sense that every fact is narrated from the standpoint of the Oriental philosopher. The little volume closes with appropriate comments on the powers and their post-war conditions culled from the works of the classical Arabic poets. Perhaps the most amusing passage is that which is selected for Montenegro: "I have sold my house and my donkey; I have, therefore, nothing above or beneath me."

Really Clever.

"Madge is an awfully clever girl."

"Why, she's a regular dummy with the men."

"That's where her cleverness comes in. She leads a man to believe that she thinks he is worth listening to."

Our boys department is blooming these days

Our customers appreciate the fine values in these

Two Pant Suits at

$8.50 $10 $12 $15 $18

Waists, shirts, underwear, sweaters, hats, caps, athletic goods--all new, bright and at prices that are right. We will take care of your mail orders promptly.

Ous boys pumpkin contes will be decided the first week in October.

Patton Bros. Co.

"Where a Dollar Does Its Duty"

Mason City, Iowa **Manly, Iowa**

The Cave Men

Never knew the advantages of quality millwork

But you who have seen the advantages of well fitting doors and windows in the modern buildings of to-day, should insist upon high class workmenship.

Sash doors and windows for every need

Our millwork has been carefully selected for it's beauty of design as it's fitting qualities. Our stock is all cut from seasoned timber and our prices are right.

Our expert building service is for every customer's benefit and will help you buy economically.

Northern Lumber Co.

Please Notice--

We wish to call your attention to please call at once as the first of the month is past, and pay up your account with us now. Dear friends don't wait untill we send a dun or statement, but call at once and pay up as we need the money- Those who don't pay up we will cut off their credit with us. All accounts must be paid the first of each month.

Now ladies and gentlemen, we also buy Poultry for cash, and on account, and we pay the going top price- Bring in your poultry and find out

Henry Lau & Sons

The SANDMAN STORY

IAN HELPS WIND.

night the Wind and the Rain t in a field and such a quar- as they began at once. "Get y way," said the Rain, "or I nch you until you cannot

ha," laughed the Wind. "I ou do not know to whom you nking. Why, I can drive you me and send you where I

made the Rain very angry and came faster and heavier than show how powerful it could

the Wind only blew harder ove the Rain against the trees shes until they lay flat upon und and the Rain stood in lit- ls.

across the field the Wind it until it struck the big farm gs and ran in great tears down es, splashing upon the ground. though the Wind blew and he Rain as it bragged it could, ain in little rivers and pools out that it would show its pow- n short time by making floods would rise high and cover the

as then that the Wind began k it must end the quarrel and e way that would stop the Rain, ough it knew the Rain could never overpower it, the Rain did not, and in trying to show its strength it would do great harm.

And then it was, too, that the Wind discovered that it could not do this alone, in spite of its bragging and being able to drive the Rain before it.

As soon as the Wind stopped blowing and began to think, the Rain came down faster and faster and the pools grew into little ponds, for now it was sure it had overpowered the Wind and was master of everything.

But this was not true, for over the tree tops and over the hills and mountains went the Wind, running swiftly toward the east, for there it knew was Mr. Sunman, and he could always make everything right.

"Oh, Mr. Sunman," called the Wind, "wake up quickly and get up. There is something terrible happening," and then it told Mr. Sunman all about it, taking its part of the blame.

It was very hard for Mr. Sunman to get up that morning for the Rain had thrown thick blankets of clouds over him while he slept, but with the help of the Wind he at last threw them off and up he got and away they ran.

Up higher and higher they went, and in a short time away went the Rain and even the ponds and little rivers and pools were soon taken care of, and all that remained of the dreadful quarrel were the tears of rain dropping from the leaves.

The Wind carefully ran among the trees and helped Mr. Sunman dry them, and by and by all was well in the land, and now the Wind always goes over the hill and mountain tops early in the morning to awaken Mr. Sunman and sometimes if you listen you can hear the sound of its heavy breathing as it runs.

(Copyright.)

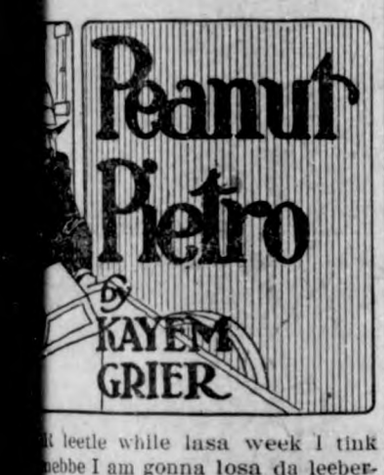

t leetle while lasa week I tink nebbe I am gonna losa da leeber- y for longa time. I almosta been jail again one day. I no gotta breaka da law but I maka meestake understanda de Eng- and righta queeck I have plenta e.

ka one my frien one day wot he do and he say he gotto go een rt. I aska wot he gonna do dat and he tella me he gotta da case

know seence da prohibish was time I no see dat moch alla one I getta greata idee so queeck en tella me dat. I no say soma- weeth heem wot I think, but I whosa da boss een da court.

frien tella me da judge run dat So I aska eef da judge gotta more case. He say, "Sure, da gotta so many case he no getta for seexa mont." I aska how a cost case een dat place. My say was deefrent price, soma- da state pay for da case and oth- me da guy wot wanta da case pay leetle bit.

righta queeck I go veesit da where da judge work. I aska on da elevate where's da judge e tella me was een hees cham- I find leetle girl een da front and I feegure she was da cham- id. I aska eef she's da cham- id and for somating, I dunno, getta mad. She no want letta e da judge, but I see anyhow. xplaina weeth da judge dat one en tella me he gotta some case a court. So I maka heem da lish. I tella heem I don't needa case, but would like to getta four quart eef ees gooda stuff. at judge tella me eef I no getta e throw me een da jail. Mebbe wanta sell, I dunno. t you tink?

Copyright.

—o—

A LINE O' CHEER

By John Kendrick Bangs.

THE WAY.

WHEN everything is said and done
The Principles of Washing- ton
Are Beacon Lights to lead us on
Where true Freedom waits anon.
In any clime, in any age,
In any kind of mortal stage,
Through Honor, Faith, and Self- lessness,
And courage in the face of Stress,
The road to Freedom lies, and they
Who travel it will find the way.

(Copyright.)

Dorothy Woods

Dorothy Woods, leading woman with one of the prominent producing concerns, is a charming little "movie" star whose work on the screen is known to the thousands of patrons of the motion picture houses.

—o—

Suggested Carelessness.

"Is Mrs. Gadder competent to drive her car?"

"I doubt it. In fact, I have no confidence in a woman driver who persists in calling the emergency brake a 'thingumbob.'"

Home Town Helps

OVERCOMING LACK OF WELL

Iowa Community Brought Ingenuity to Bear to Secure Supply of Suitable Drinking Water.

A rural school in Iowa, situated in a locality where suitable water for drinking purposes is to be procured only by driving a well to a considerable depth, met the situation by conserving the wash from the roof of the schoolhouse, passing it through a filter and holding it for use in a brick,

Iowa School Surmounts Difficulty.

underground tank provided with a tight curb. The filter is filled with layers of charcoal, sand, and screened gravel of small size which have been placed in the container in the order named. The water which comes from this "well" is highly colored but it is exceedingly cold and palatable. From a sanitary standpoint it is perfectly healthful. Before this means of procuring water for drinking purposes was installed the school children either went without water or were compelled to bring it a considerable distance.—Utica Globe.

COMPARES WELL WITH CITY

Average American Small Town, in Fact, Is Definitely More Pleasurable Abiding Place.

The churches in nearly every small town are centers of wholesome activity, nor is society in any of them like insipid gaucherie pictured to us as typical in an imaginary town of a "best seller." Small talk may predominate at any gathering, but that is true in the city, and there may be a lack of the super-refinements of manner and of dress, but whether that is to the credit or the discredit of the small town is at least debatable. As for brains and enterprise and energy, why, the small town in America is their breeding ground. It is from the small towns and the farms that the cities of America draw their vitality. How many of the men and women whose names are found in "Who's Who in America" are or were small-town people? Most of them. And those who left the small town for the city did so, as a rule, not because there was lack of beauty, of refinement or of taste at home, but because they sought larger opportunity. The small town is not gross, nor unlovely. It, speaking collectively, is the cherished abiding place of millions of Americans who compare in every worthy attribute with the inhabitants of cities, and whose faults and virtues are inherently the faults and virtues of America itself.—Exchange.

City Planning.

Primarily, city planning deals with real estate, with the streets which the people own, and with the ground on which they have erected their homes and places of business. We must realize that city real estate carries with it obligations as well as benefits. When citizens buy property they buy more than just so many feet of ground. They buy location, transportation, gas, electric light service, neighbors, good streets, proximity to parks or boulevards.

City planning is merely a co-ordination and conservation of these different elements which make up the value of property thus purchased by citizens contemplating residence in a given locality. A plan for a city, therefore, is quite like a plan for a residence. The latter has merely to do with an individual home, the former with a larger home—the city.—Exchange.

Towns With Zoning Regulations.

Sixty-seven cities of this country are reported to have some kind of zoning regulations now in effect, and 20 cities have complete comprehensive zone ordinances limiting the use of property, heights of buildings and area of lot that may be covered in every block within the city limits. Among cities adopting zoning during the last year are Milwaukee, Berkeley, Washington, D. C., Omaha, East Orange, Yonkers, Brockton, East Cleveland and a number of smaller cities.

From Sunshine to Storm.

"Mister, I have seen better days," began the wayfarer.

"They're always uncertain in spring," replied the man of the house.—Louisville Courier-Journal.

Sympathy is the very soul of life.

No man can make a mountain, but some men can make a big bluff.

Many a man who imagines that he is a wrestler can't even throw dice.

Doctors can take life easy and escape even a breath of suspicion.

Truth isn't always a thing of beauty, but it isn't the truth's fault.

To make headway, improve your head.

Don't be indifferent or you'll soon be out.

Two swelled heads are worse than one.

Fancy work is the busy woman's play.

Be fair; then you need fear neither Gor nor man.

The miser is known by the money he keeps.

Spoony lovers make quite a stir in public

Why isn't a man without front teeth a back-biter?

Night shirts should wear longer than dress shirts because they are never worn out.

A girl stands before a mirror while dressing so that she can see what is going on.

The greater the shortage in a man's accounts the longer it takes to find him.

You can't hold a skyscraper on a faulty foundation. Attend to the foundation first.

CATARRHAL DEAFNESS

is greatly relieved by constitutional treatment. HALL'S CATARRH MEDICINE is a constitutional remedy. Catarrhal Deafness is caused by an inflamed condition of the mucous lining of the Eustachian Tube. When this tube is inflamed you have a rumbling sound or imperfect hearing, and when it is entirely closed Deafness is the result. Unless the inflammation can be reduced, your hearing may be destroyed forever. HALL'S CATARRH MEDICINE acts through the blood on the mucous surfaces of the system, thus reducing the inflammation and assisting Nature in restoring normal conditions.

Circulars free. All Druggists.
F. J Cheney & Co., Toledo, Ohio.—Advertisement

Security.

"Pa, what is security?"

"Security, my son, is something worth fifty dollars on which a banker will lend you two dollars."

Delicacy Seemed to Please.

Tasting ice cream for the first time in their lives, Joe Jable and his three sons from the mountains near Uniontown, Md., disposed of 61 dishes of it at their first sitting. Fifteen each for the boys and sixteen for dad.

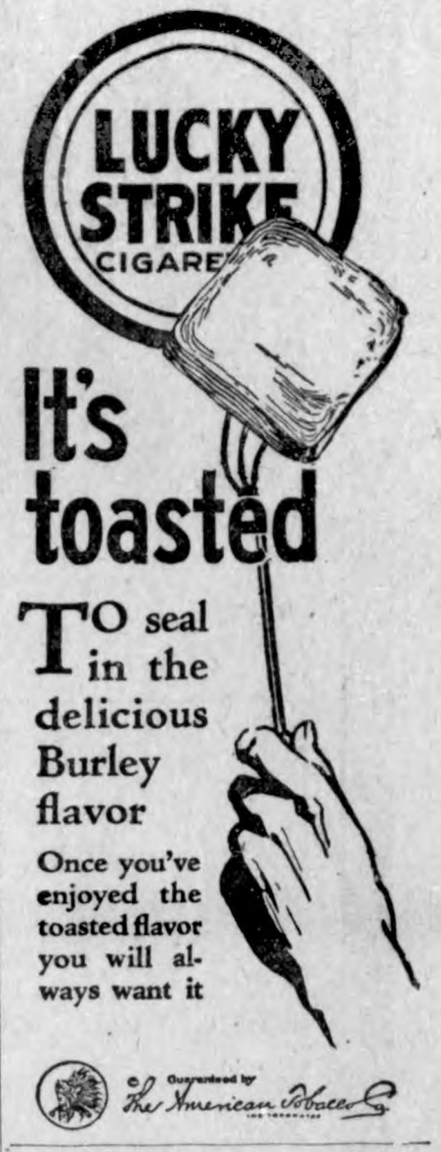

It's toasted

TO seal in the delicious Burley flavor

Once you've enjoyed the toasted flavor you will always want it

Guaranteed by The American Tobacco Co.

AGENTS WANTED—Sell "DAN PATCH," the HEAT-PROOF Tire Patch. Big profits. Free sample. DAN PATCH CO., LaSalle, Ill.

FRECKLES POSITIVELY REMOVED by Dr. Berry's Freckle Ointment—Your druggist or by mail, 65c. Free book. Dr. C. H. Berry Co., 2975 Michigan Avenue, Chicago

W. N. U., DES MOINES, NO. 37—1921.

The Coming Contest.

"I see your town is going to vote on the question of issuing bonds for a water works system," said a guest. "What do you anticipate will be the outcome?"

"Hard to tell," replied the landlord of the tavern at Tumlinville, Ark. "The young people are mostly for it, and the folks that have traveled and like to show off, and the newcomers from the North, and so on. But the old-timers are unanimously ag'in it. They say they've never gone swimmin' in a house yet and it's too late now to learn old dogs new tricks, and, anyhow, they're opposed to paying for the privilege of going into Godalmighty's free water. So it looks like a standoff."—Kansas City Star.

News Sense.

"This paper says it'll rain to-day."

"Well, why don't you buy some other paper?"—Life.

Feet that are a size larger than the shoes you wear are their own punishment.

The Right Thing at the Right Time

By MARY MARSHALL DUFFEE

GIFTS FOR THE BRIDE

Never do a thing concerning the rectitude of which we are in doubt.—Pliny the Younger.

REMEMBER that wedding gifts are always sent addressed to the bride-to-be even though you may never have met her and you are a friend only of the bridegroom-to-be. If you receive invitations to the wedding or know of it before it occurs then the gift should always be sent before the ceremony and the present addressed in the bride's maiden name.

Silver and other articles to be marked with an initial should bear the first letter of the bride's maiden name, usually. There are, however, some young women who prefer to follow the continental European fashion and have their silver, etc., marked with their married initial. If you know this to be the case have your gift marked in this way.

If you do not know of the marriage until after it has occurred the gift should still be sent to the bride only, but it should of course be addressed to her married name.

A wedding gift may be something personal for the bride or something that is for both bride and groom as an article of household decoration or furnishing. It should never be something that is especially suitable for the bridegroom, as for instance, a smoking stand.

The understanding usually is that if you receive invitations simply to the wedding ceremony at the church no present is due, but that if you are invited to the house to the wedding or a wedding reception a present is in order. Now, it is never in reality bad form not to send a wedding present if you do not feel able or if you do not think enough about the persons from whom the invitation is received to wish to do so. If you do not send a present, however, simply through indifference, then do not attend the wedding party, but write timely regrets.

Even though you are not invited to the house or in fact are not invited to the wedding at all, if the one married is a dear friend you are quite right in sending a present if you wish to do so. In order not to give the bride something that she would not care for it is permissible to make inquiries concerning her wishes on the subject. It is better, perhaps, to make these through a third person and not to ask the bride personally, but rather a sister or close friend.

It is customary for the bridegroom to give the bride a present of some sort of jewelry on the occasion of the wedding, but this is by no means essential. The bride sometimes also makes the bridegroom a present at this time, but this is even less essential. In Persia the bridegroom gives the bride-to-be a present of two complete dresses, a ring and a mirror. In our own country the bridegroom must never make the bride a present of any part of her trousseau and, though he may give her jewelry that she wears on her wedding dress and her bouquet, he must supply no other part of her bridal array.

(Copyright.)

—o—

Single Women Better Workers.

Married women are not so stable in industry as the single ones, is the conclusion reached by official investigators.

—o—

HOW DO YOU SAY IT?

By C. N. LURIE

Common Errors in English and How to Avoid Them

"HAVE WENT," "HAVE SAW."

"I SHOULD have went to the dance," said the girl, "but my mother would not let me." "I have traveled in many lands, but I have saw nothing like this," said the uneducated traveler. After the auxiliary verb "have," in any of its forms, it is proper to employ only the perfect participle of the principal verb; therefore, the girl should have said, "I should have gone to the dance," and the traveler should have said, "I have seen nothing like this."

"They have chose the wisest part" is an instance of this error cited by Goold Brown, the famous grammarian. The proper form of words to be employed is, "They have chosen the wisest part."

In this connection, it may be said, that this error is one of a large number which would be avoided with ease, were the speaker or writer to exercise a little care in the choice of words. But most of us speak or write hastily.

(Copyright.)

THE TRIALS OF A HOUSEWIFE

How They Have Been Endured and How Overcome by Lydia E. Pinkham's Vegetable Compound

Experience of a Providence Woman

Providence, R. I.—"I took Lydia E. Pinkham's Vegetable Compound for a female trouble and backache. It began just after my baby was born, and I did the best I could about getting my work done, but I had awful bearing-down pains so I could not stand on my feet. I read in the papers about Lydia E. Pinkham's Vegetable Compound and the good it was doing other women, and I have got dandy results from it and will always recommend it. You can use these facts as a testimonial if you wish."—Mrs. HERBERT L. CASSEN, 18 Meni Court, Providence, R. I.

Ohio woman for three years could hardly keep about and do her housework she was so ill. Made well by Lydia E. Pinkham's Vegetable Compound:

Fayette, O.—"For about three years I was very nervous and had backache, sideache, dragging-down pains, could not sleep at night, and had no appetite. At times I could hardly do my housework. I got medicine from the doctor but it did not help me. I saw Lydia E. Pinkham's Vegetable Compound advertised in a newspaper and took it with good results, and am now able to do my housework. I recommend your medicine to my friends and you may publish my testimonial."—Mrs. CHESTER A. BALL, R. 15, Fayette, Ohio.

An Illinois woman relates her experience:

Bloomington, Ill.—"I was never very strong and female trouble kept me so weak I had no interest in my housework. I had such a backache I could not cook a meal or sweep a room without raging with pain. Rubbing my back with alcohol sometimes eased the pain for a few hours, but did not stop it. I heard of Lydia E. Pinkham's Vegetable Compound, and six bottles of it have made me as strong and healthy as any woman; and I give my thanks to it for my health."—Mrs. J. A. MCQUITTY, 610 W. Walnut St., Bloomington, Ill.

The conditions described by Mrs. Cassen, Mrs. Ball, and Mrs. McQuitty will appeal to many women who struggle on with their daily tasks in just such conditions—in fact, it is said that the tragedy in the lives of some women is almost beyond belief. Day in and day out they slave in their homes for their families—and beside the daily routine of housework, often make clothes for themselves and for their children, or work in their gardens, all the while suffering from those awful bearing-down pains, backache, headaches, nervousness, the blues, and troubles which sap the very foundation of life until there comes a time when nature gives out and an operation seems inevitable. If such women would only profit by the experience of these three women, and remember that Lydia E. Pinkham's Vegetable Compound is the natural restorative for such conditions it may save them years of suffering and unhappiness.

There is hardly a neighborhood in any town or hamlet in the United States wherein some woman does not reside who has been restored to health by this famous medicine. Therefore ask your neighbor, and you will find in a great many cases that at some time or other she, too, has been benefited by taking it, and will recommend it to you. For more than forty years this old-fashioned root and herb medicine hasbeen restoring suffering women to health and strength.

Lydia E. Pinkham's Private Text-Book upon "Ailments Peculiar to Women" will be sent to you free upon request. Write to The Lydia E. Pinkham Medicine Co., Lynn, Massachusetts. This book contains valuable information.

SPECIAL SALE ON

SURPLUS ARMY GOODS!

A complete stock of Government Surplus Merchandise will be on Sale at Wellemeyer's, Klemme, Iowa, for 4 days.

Mail Orders

We will be glad to receive Mail Orders, but Cash must come with the order.

THIS SPECIAL SALE BEGINS

Wednesday, September 21st

AT 9:00 O'CLOCK A. M.

And Continues 4 DAYS

Closing Saturday Night Sept. 24th

Store is open two nights, Wednesday and Saturday

A Cash Deal

Uncle Sam does not do credit business, we have to pay cash for Goverment Surplus Merchandise, and therefor, our customers must pay us the cash, Army Goods will not be charged.

HORSE BLANKETS

Large size, lined Horse Blankets. Cost the Government $8.50 each. Our price to you

Each .....

$3.75

Army Halters **$1.50**, Riding Bridles **$2.25**, Saddles **$10.50**

TENTS

New 9 x 9 Officers Tents, with 3 1-2 foot side wall, 12 oz. duck, complete with poles and stakes

Each .....

$25.00

9 x 15 Tarpoling, new **$10.50**

O.D. BLANKETS

Genuine Government issue Olive Drab, size 66 x 84, all wool blankets. Our special price for 4 days

Each .....

$3.55

MENS OVERSHOES

Mens 6 buckle, all rubber overshoes of first quality, which cost the Government $6.75, we now offer at **Special Price per pair** **$2.95**

CLOTHING

New O. D. Wool Shirts,	$4.15
Reclaimed O. D. Wool Shirts	$2.25
Army Overcoats,	$5.00
Navy Pea Jackets	$7.85
Army Khaki Mackinaws	$10.85
Wool Wrap Leggings,	$1.00
K. Breeches	85c
O. D. Wool Pants, new	$6.45
Sentry Coat	$7.85

SPECIAL

Steel Folding Cots

Tubular end posts, galvanized sagless springs, size 30x77, good and strong, looks like a porch bed, at less than one third of governments cost.

Our Special price, ea **$2.25**

COMMERCIAL BLANKETS

Heavy all wool Suiting, which the Government bought from the Tailoring Firms of our country. They are regulation blanket size, mostly browns, tans and greys, plaids and are suitable for making Childrens cloaks and ladies skirts.

Sale Price, each .....

$3.65

SHOES

Hob Nail Shoes, new	$4.50
Infantry Shoes	$4.45
Work Shoes	$2.50

LEATHER JERKINS—

Lined, just the thing for winter .. ..

each **$6.15**

OFFICERS FIELD DESKS

Fine for traveling, can be used in place of small trunk or tool case,

each **$3.75**

ROPE—

5-8 inch Rope, at per foot 2 1-2c

ARMY LANTERNS—

Railroad style, burns kerosene oil,

each **$1.00**

GIRLS NAVY MIDDIES—

All wool, navy blue middies, just the thing for school girls,

each **$4.95**

CORN BEEF—

Cost the Government 35c lb. Now offered at 6 lbs. for **$1.00**

ARMY HATS—

Special at **$1.75**

STRAW TICKS—

Made of light canvass. Good for auto covers, mattress covers, fly nets, etc. Each **85c**

RAZORS—

Genuine Gillett Safety Razor, in khaki metal box, including trench mirror and box of extra blades Regular $5.00 value. **Special Sale Price, per set** **$2.95**

Gem Safety Razor set, in khaki pouch, with mirror and blades **$1.00**

ROOFING—

Extra Heavy, 3 ply Slate Surface roofing, in Green or Red Slate, complete with nails and cement, absolutely perfect, **per roll** **$2.95**

MUFFLERS	$1.00
HEAVY WOOL SOX	$0.50
GAS MASKS	$2.25
MESS KITS	$0.35
NAVY MITTS	$1.00

CANTEENS	$0.50
KNIT HELMETS	$1.25
WEB BELTS	$0.35

SLICKERS—

OIL JACKETS	$2.50
OIL PANTS	$2.50
OIL LONG COATS	$4.50
OIL HATS	$0.75
OIL PONCHOS	$2.50

REMEMBER--This Army Sale lasts only 4 days. Be wise and supply your winter needs. Army goods are always the best of quality. This is your chance to save. Every item in this Army Sale is a BIG BARGAIN!

KLEMME Wellemeyer Department Store IOWA

THE KLEMME TIMES

enty-sixth Year—Number 2 | Klemme, Iowa, Thursday September 22, 1921 | $2.00 In Advance—$2.50 Outside of County

ews Of The Week Reported By The Klemme Schools

KLEMME SCHOOL NEWS

ored by Adolph Lauritzen.—

he ball game between K. H. S. Meservey H. S. last Friday could be played on account of the rain ast week.

laybelle Johnson was absent on nday afternoon and Tuesday on unt of sickness.

ohn Baumgartner was absent on nday.

ertha Johnson was absent Tues- and Wednesday of this week.

he heavy rain Monday spoiled a e practice which will be needed uture games.

Marie Blank was absent Wednes- morning.

s we could not play ball last Fri- a game was scheduled with the ervey team yesterday. At the of the battle the score turned to be 15 to 8 in favor of the H. S. We hope we may get an- r crack at M. H. S. this fall as want to get even with them. They us a reurn game.

riday is a big day for the local h School Boys. They will go to Ventura. Friday Sept. 23. game will be called at 2:30 P. This game promises to be inter- g because Ventura is looking a chance to get even with K. H. n account of being defeated on diamond. We want to see a crowd of rooters there from to help us win.

lenn Busch was absent Thurs- of last week.

ndrew Wellemeyer was absent day on account of sickness.

lvanies Walker was absent on nesday.

he Freshies are studying Biolo- nd they have to collect bugs, es and insects. Don't be sur- d if you see a bunch of Freshies ing down the road about 40 with nets flying above their . They are after a bug or some- .

GREAT STOCK SHOW

Will Be Held At Waterloo This Month.

terloo, Ia., Sept 15.—An array iry cattle which will rank sec- o none in the history of dairy , both in number and quality y of full blooded Belgian draft , fine enough and big enough ke the fathers of the breed " and take notice" with a royal tainment program to match are hree of the many features to elfth annual Dairy Cattle Con- and International Belgian Show, to be held here the of Sept 26 to Oct. 2.

cial emphasis has been placed e amusement and entertain- this year, by E. S. Estel, sec- and manager of Iowa's big- exclusive livestock event. He rocured 15 big-time vaudeville direct from the Hipprodome in York and they will perform daily at the big Hipprodrome grounds. The greater Water nd complete, and two orches- will furnish the music thruout xposition.

light harness and high school horse show will be a revela- his year, Mr Estel states. There e evening horse shows and af- on exhibitions thruout the The famous six-horse hitch ing to M. H. Peters, of Omaha unced as the greatest six-horse team in the country, will be or the occasion. In this outfit anhoe and Blucher, winners of prizes than any other two horses known.

WIEGMANN—REUBER

The C. H. Weigmann home at Garner was the scene of a quiet wedding on last Thursday evening, September 15 at 5:30 o'clock when Miss Gladys, daughter of Mr. and Mrs. C. H. Weigmann was united in marriage to Dr. Roy Nelson Reuber of this city. Rev. A. H. Meyer of this city officiated.

Only the family an uncle and an aunt and grandmother of the bride were present to witness the ceremonies.

After the wedding Mrs. Weigmann ushered the party to the dinning room where she had plates laid for an elaborate dinner.

The Bride graduated from the Garner high school in 1917 and then went to the State College at Ames where she completed her course in Home Economics and received her degree this summer. She is a fine young lady with many accomplishments and will make an ideal home mate.

The Groom is a graduate of one of the leading medical schools of Canada, later taking a post graduate course at the Chicago University. He is a son of Mr. and Mrs. Henry Reuber of Hanover, Ontario. Canada and has practised medicine in Klemme for nearly two years with Dr. Zinn and recently buying the latter's interests here. "Doc" is a fine fellow and a worthy husband for the girl he has chosen as his wife.

We join the many friends of the couple in wishing them life's best.

JURY LIST

The following Petit Jurors were drawn to appear at the October term of Court on Tuesday October 18th at 9 o'clock A. M. This is the second week of the term. The Grand Jurors will appear for duty on Tuesday October 11th at 10:00 A. M. as usual, on the second day of the term.

Elmer Anderson,	Kanawha
A. R. Ateaton,	Crystal Lake,
Chas. Cockrel.	Britt
Nellie Butts,	Britt
W. G. Arrill,	Britt
Earl Hoff,	Britt
Albert Barz,	Klemme
Effie Carr,	Garner
Walter Knoll,	Kanawha
Frank Look,	Klemme
Emma Meyers,	Klemme
Frank Glanville,	Garner
Fred Henschen,	Klemme
John Loss,	Garner
M. A. Nelson.	Crystal Lake
O. R. Bjelland,	Forest City
E. B. Larson,	Miller
Lloyd Raber,	Kanawha
Ada Steeman,	Britt
William Jackabeck,	Britt
Geo. Razabek,	Britt
Ruth Thompson,	Britt
Glenn McVicker	Garner
Otto Schmidt,	Garner
Frank Mc Nulty,	Goodell
Chas Beohnke,	Garner
J. F. Sutton,	Miller
F. J. Busch	Corwith
Ed. J. Trca	Hayfield
Thos Hinders,	Woden
Agnes Kelly,	Britt

HOMING PIGIONS RELEASED AT BRITT FOR LONG FLIGHT

BRITT, Sept., 20.—Agent C. C. Wiltse of the C. M. & St. P. turned loose two crates of homing pigions for their owner, William Rausche, of Milwaukee, allowing them to fly back to Milwaukee.

The racing of homing pigions is getting to be quite a sporting event in Milwaukee. When the pigions are turned loose here the agent telegraphs the owner the time of departure and when the pigions arrive home the time is checked. The number of miles traveled is known in advance. The record of each bird's flight is recorded on each trial trip and the swiftest flying pigions are kept for racing and breeding purposes while those showing les swiftness in flight are culled out. Britt and Spencer are the two Iowa points used by the Milwaukee ing less swiftness in flight are culled pigion clubs in their races.

Helping Hand

KLEMME PEOPLE DRAWN FOR JURY, OCTOBER TERM

Four Klemme people are drawn to appear on the jury for the Oct. Term, beginning Tuesday, Oct. 18. Three men and one woman are on the list from here. They are Albert Barz, Frank Looick, Fred Henschen and Mrs. Emma Meyer. (Wife of Rev A. H. Meyer.).

Klemme ladies are being drawn on nearly every jury and some have served.

GOLDEN WEDDING

Cards were received by relatives inviting them to attend the Fiftieth anniversary of te marriage of Rev. and Mrs. C. F. C. Suckow, of Philidelphia, Pa. Rev. Suckow is an only living brother of Grandpa Suckow of Klemme. Rev. Suckow visited relatives in and around Klemme about 22 years ago. He has been pastor of the Fifth Reformed church at Philidelphia the last 42 years and is still active in the work.

TOO MANY DEBTS

We have read of many accounts of late where farmers "went broke" and were compelled to take bankruptcy but we little dreamed that one of our Klemme farmers had come o nearly the same financial point.

Frank Glanville, who has been on the Ax farm a mile north of this town became engulfed in debt with no possible relief in sight and he undoubtedly figured that the easiest way out of the difficulty woul be to leave for parts unknown. This he did and with his family left in their car sometime last week, leaving the debts to look after themselves. He left crops, stock, machinery and all.

Stock and machinery will perhaps settle some of the largest accounts as he has about a hundred head of cattle, some hogs and horses. We understand his debts amount to several thousand dollars, but the approximate amount we have not learned.

Latest Dispatch From Every Part Of The State

Preparations are being made to pave 81 miles of highway in the vicinity of Dubuque.

School District No. 4. Big Creek township in Black Hawk county, has no pupils. There is no child of school age, 5 to 21 years living there.

C. W .Hunt, president Iowa Farm Bureau federation, addressed Washington township farmers at the Hampton fair grounds recently on the economic and industrial of the farming interests of the Hawkeye state.

While playing under a tree with several other children during a thunderstorm at Sidney recently, Leota Kearns, 7 year old, daughter of Mr. and Mrs. Ira Kearns, was killed by lightning. Her body was almost consumed by the high current which passed through it.

Leo, the 5-year old son of Mr. and Mrs. John Wellong, was killed instantly while playing in the yard at the rear of his father's pool hall in Struble. He was found in a pool of blood with his head crushed underneath an old counter which apparently had tipped over. Nobody saw the accident.

An attempt was made to rob the Cantril Savings Bank at Cantril, recently but failed because the robbers were unable to get into the vault or safe. They entered the bank through a rear door and damaged the vault by tearing out bricks around it. They escaped in a Ford.

Automobile census shows one motor vehicle for each five persons in Iowa. W. M. Calladay, superintendant of the state motor vehicle department, announced. The average in the United States as reported by the American Automobile Association it one to every 11 persons. On Aug. 1, 1921, 447,735 motor vehicles had registered for the year in Iowa, an increase of 31,000 over 1920.

Practically twenty-five cases of suspicious fire reported to the state fire marshall's office during the last few weeks have been under investigation and are being reported to county attorneys to be considered by the grand jurries. Last year 158 suspicious fires occurring in sixty counties were investigated and twenty one persons were placed under arrest and charged with arson.

Dancing and screaming with glee, a baby girl, the innocent cause of a fire in a street car at Council Bluffs and unconscious of its narrow escape from death, watched C. H. Keyes, a passenger, pulling himself over the grass on the parking to extinguish the blazing clothes. The child was playing in the middle of the car tracks and when seen by Motorman Charles Kyle, the car was too close upon it for the brakes to be effective. Endangering his own life and those of his passengers, he reversed the power of his car. The trolly stopped in time to save the child's life, but the sudden reversal of the current burned out the fuses and control boxes and Keyes was painfully burned.

Lieut. James Williams, an aviator must defend himself in court at Davenport because he violated a city ordinance that makes it an offence to fly over the business section of that city within 2,000 feet of the ground. All of which suggests that the next general assembly will be forced to pass measures regulating flying machines. A suit is pending in Lee county brot by a farmer because the team his wife was driving to Fort Madison ran away, frightened from the noise made by an airoplane flying very low. The woman was severly injured and heavy damages are asked. The airoplane has also projected the issue as to who owns the air. A land owner lays claim to everything that is in the earth beneath him. The question is whether or not he owns the sky above him.

Maybe you can fool some of the people all of the time—but not wives.

Ventura Boy Struck By Auto On Paving Sunday Dies

CARROLL — SCHULDT

Yesterday evening, Wednesday, September 21st, at 8:00 o'clock occurred the marriage of Miss Gladys Lurene Carroll, of Mason City, Iowa, to Mr. Henry F. Schuldt, of Klemme Iowa.

The wedding took place at the home of the bride's parents, Mr. and Mrs. J. H. Carroll of Mason City. The ceremony was witnessed by a large gathering of relatives and friends.

The groom is one of the popular young men of Klemme who is engaged in farming near town. He is the eldest son of Mrs. H. Schuldt of this city. and is a very fine young man who is ambitious and industrious.

The Bride is a daughter of Mr. and Mrs. J. H. Carroll of Mason City and is a talented young lady with a most pleasing disposition.

After a short honeymoon trip in Minnesota and Wisconsin, the young couple will go to housekeeping on the groom's farm and will be at home to their many friends about October first.

The Times extends congratulations

LETTER FROM KLEMME TOURISTS

Hay Springs, Neb.
Sept. 11, 1921.

Friend Jergey

As we hace reached Hay Springs, Neb.. I will send you a few lines as up to this date. We are still all well and happy. We reached this town today at 1:30 o'clock. So far we have had a very nice trip. The first day we made 71 miles and stoped 6 miles east of Emmetsburgh, Ia. second day at Taraber, Ia.. third day at Corerton Neb., fourth day at Randolf., fifth nite at Dorcy, Neb., sixth nite at Lynch Neb., seventh nite at Winner, S. D., eight nite at Cut Meek S. D.. ninth nite about twenty eight miles west of Martin, S. D., tenth day at Hay Springs, Neb., This is the way we traveled up to this date. The reason we drove in S. D. is because we had by far better roads otherwise we had to go through too many sand hills, and by going through S. D. we went clean through the Indian Reservations full length, for three days we never seen a train. The folks thought that was aufull. All we had was trails through the jungles.

So far we haven't done much fishing. I have only caught about 50 bull heads, and haven't seen any cayote, but seen one fox and one prairie chicken. We have seen lots of ducks, but they are very strict in these states about hunting. We are at Chas. brother, Lew. now and I guess we will stay here for a couple of days or more. Then I think we will hit for Cheyenne, Wy., next. Then to Salt Lake City. As far as Hay Springs we have made 767 miles

We average a little over 70 miles per day, but that's a good way to see the country, I wish we could have gone through the Black Hills, S. D. It sure is lots of fun for me. I read all the signs and watch the main roads and also shoot chicken hawks Well Jergie, we wish all the Klemme people good luck and tell the boy's "Hello". I'll write again in about ten days.

So Long,
Kuck, Stiehl & Family.

BIG WRESTLING MATCH NEXT WEDNESDAY NIGHT

The big wrestling event of the season will be held next Wednesday night at the Idle Hour theatre when Martin Jensen will meet Hans Willer the champion of Hancock county.

Willer holds the championship of the county and has defeated all comers. He is a good clean wrestler and works fast all the time.

Jensen is an "old timer" in the wrestling game and has defeated many good wrestlers and will be a good match for Willer.

The promoters also have lined up some good preliminaries for the mat program next Wednesday night.

If you are interested in wrestling then you should see this match as it promises to be a fast one as both are artists.

VENTRUA BOY DIES ON PAVEMENT WHEN AUTO HITS BICYCLE

Companion Escapes; Father Exhonerates Undertaker From Garner

James Ritchie, 13 year old, son of John Ritche, farmer and teamster residing at Ventura, died en-route to hospital at Clear Lake at dusk Sunday evening following the collision of the bicycle he was riding towards Clear Lake with a Ford auto driven by Rex Shannon, Undertaker at Garner. near the Prescott farm driveway just this side of Ventura on the primary road pavement.

Shannon has been completely exhonorated of all blame in the connection with the boy's death, according to the witnesses of the accident. The dead lad wih a companion Harold Kaster of Ventura also on a wheel, was riding behind a Ford driven by a woman and had been holding on to the fender as the car was going slowly. Just as the Shannon car approached he let loose his grip on the fender and the two boys emerged on the pavement directly in front of the on coming driver, who until that moment had not seen them.

Young Kaster was able to swerve and take the ditch where he fell off his wheel and was unhurt beyond minor bruises and scratches. But the Ritchie boy was not so fortunate his bicycle hitting the rear fender of the Shannon car throwing him to the pavement. The car did not pas over his body, but his head caved in as the result of the terrific impact with which he struck the pavement

Holds Boy in His Arms

Joe Holub, of Mason City, employed at the Peoples Gas and Electric Company and Henry Lewis of Klemme in another car, arrived on the scene within a few seconds after the boy was hit. Holub rushed to the boy and picked him up in his arms and held him, the streaming over his arms and clothing on the pavement. The boy gasped twice and then it is believed died, for he immediately relapsed into a state of coma from which he failed to emerge upon arrival to the hospital at Clear Lake where he was taken in the Klemme man's car after Holup had thrown a blanket over him.

With Mr. Shannon in his car at the time of the accident were his wife and family and friend. They stopped immediately and did all in their power to help, Shannon going on to Clear Lake and entering the hospital with the boy's body. The story told by the lad's companion on the other wheel, Harold Kastor, also exhonorated Shannon and John Richie, father of the dead boy stated last night according to the physician at the North Iowa clinic here who was at the Clear Lake hospital when the body was brought in, that he believed the Garner Undertaker was in no way the blame for the death of his son.

Sheriff F. E. Marsh was notified of the death Sunday night. Coroner W. E. Long was not called. There probably be no inquest held.

The bicycle ridden by the Ritchie boy was completely wrecked. It was stated today that it was believed that his handlebars were loose and that they might have been responsible for his having lost control of the wheel.

In July, another son, Keith, was run down by an unknown auto driver and was seriously injured. For a time it was thought he would die. He has just recovered from his injuries. The driver of the car was never found.

The government will soon radically change the form of its paper money, which has remained unaltered almost since the foundation of the republic. Economy is the primary reason for the change. The paper which is now being used, because of a secret process in the possession of the Crane Paper Mills of Dalton Mass., is only objectibnable at the high cost. The new bills will be about three-fourths the size of those now in use.—Herald Press

New Laws Cut Hunting Season

Bag Limit Now Includes Birds Killed by Persons Assisting the Hunters.

AIRPLANE SHOOTING BARRED

Tendency to Tighten Restrictions on Hunting of Birds and Big Game Is Shown in Federal and State Laws for 1921.

Washington.—A tendency to tighten the restrictions on the hunting of birds and big game is noted in the game laws for 1921, a summary of which, both federal and state, has been compiled by the federal biological survey. Among the notable changes made during the present year was the amending of the migratory bird treaty act regulations with respect to bag limits.

This amendment provides that the daily bag limit of any person shall now include "all birds taken by any other person who for hire accompanies or assists him in taking migratory birds." This will put an end to the abuse of privileges under the regulations regarding the prescribed daily bag limits by persons who claim that birds were killed by guides accompanying them.

Waterfowl Season.

The federal waterfowl season for California was fixed from October 1 to January 15, replacing the old season of October 16 to January 31, the season now being the same under both federal and state laws. Regulation 9, governing the issuance of federal scientific permits, was amended to permit the issuance of limited and special permits.

State legislation harmonized federal and state laws on waterfowl and shore birds in Kansas and Oregon, and on waterfowl in Pennsylvania and Rhode Island; Washington prescribed a statewide open season on all migratory game birds from October 1 to January 15, thus deviating from the federal regulations, which supersede the state law, east of the Cascade mountains, where it will now be possible to hunt migratory game birds only from October 1 to December 31, without violating either federal or state law; in Idaho the open season on migratory game birds has been shortened under state law two weeks by opening October 1, instead of September 16, and extending to December 31.

Idaho, Kansas, Montana, Nebraska, Oregon and Washington enacted legislation similar to the federal regulation prohibiting hunting from airplanes. Colorado reduced the bag limit on ducks from 20 to 15 a day, while Kansas increased the limit from 20 to 25. In New Jersey reedbirds were protected at all times by being placed in the nongame class. The open season for woodcock was shortened 25 days in Michigan, two weeks in New York and one month in Vermont. Doves were protected until 1924 in Colorado, and in Kansas an open season on them was provided from September 1 to October 15.

In general, seasons on big game were shortened and hunting further restricted. Buck laws were enacted in Michigan, Montana, Nevada, North Dakota, South Dakota, Vermont and in Washington east of the Cascades. Maine protected spike bucks and prescribed that one of the two deer allowed in the eight northern counties must be an antlered buck, and provided that in two of the counties only residents may hunt deer during the last two weeks of the open season. Bull moose were protected for five years in Maine.

Mother Says Her Lot Justifies Profanity

Arraigned on a charge of profanity, Mrs. Agnes White of Columbus, O., thirty-seven years old, and the mother of 14 children, said:

"Judge, anybody that had to live as hard a life as I do, would cuss."

Mrs. White testified that she was forced to take in washing and other work to support herself and her children. The judge dismissed her, after telling her to go and curse no more.

Home Gardening Beats Golf.

Detroit, Mich.—Thousands of Detroiters who acquired the gardening habit during the war have continued the practice of making and tending patches of vegetables and small fruits until it has become a hobby with a large proportion of men here. More interest is being taken in gardening than in golf, baseball or other sports during the summer months, according to those who have made a study of the situation.

Seek Mystery of Cahokia Mound

Prof. W. K. Moorehead to Open Illinois Relic of Prehistoric Inhabitants.

WORK SIMILAR TO THE AZTECS

Exploration May Develop Information of Surpassing Interest to Archaeologists—Greatest Structure of Kind in World.

East St. Louis, Ill.—Probing of the mysteries of the great Cahokia mound near this city has been begun by Prof. Warren K. Moorehead of Andover, Mass., upon the suggestion of the Smithsonian institution, universities and scientific associations. With a corps of experienced assistants he will open Cahokia and the chain of 72 other mounds in Madison and St. Clair counties which furnish the most remarkable memorials of North America. Exploration may develop information of surpassing interest and value to archaeologists.

Covering 16 acres, the Cahokia mound, which is 100 feet in height, is the greatest structure of its kind in the world. It was supposedly a religious temple. Archaeologists estimate that the settlement of the mound builders numbered not less than 150,000 inhabitants at the height of its prosperity.

At First Agriculturists.

The size of the settlement site, as it can be imagined from the ruins, the agricultural type of much of the work in flint, such as the great spades and hoes almost peculiar to that vicinity, and the rich alluvial bottomland combine to show that the Cahokians were probably at first agriculturists. They probably fished and hunted to some extent, but they, doubtless, depended for their subsistence upon their labor in the field and their staple food was unquestionably corn.

It is believed that the appearance of the bison resulted in the abandonment of agriculture and the development of the chase, with the result that the community became nomadic and gradually crumbled and dispersed to the four quarters of the continent.

Believed to Have Come From Mexico.

The preponderance of evidence so far discovered is that the people of Cahokia were worshipers of the sun. There is so much about Cahokia that is similar to the works of the Aztecs that the conviction is forced upon the student that it was from Mexico that these people came to the Mississippi valley, bringing their religion, their priesthood, their corn, their mode of life and their middle order of primitive civilization.

Even if the exploration of the Cahokia mound is not followed by any important discoveries, it is certain that the control by the state will be given greater momentum when the people of Illinois are brought to a realization of its archaeological value.

Up to the present time the Cahokia and other table-like turmuli in the group have not been explored much more deeply than the plow and spade can work.

Wahutu Tribesmen Fine Dancers

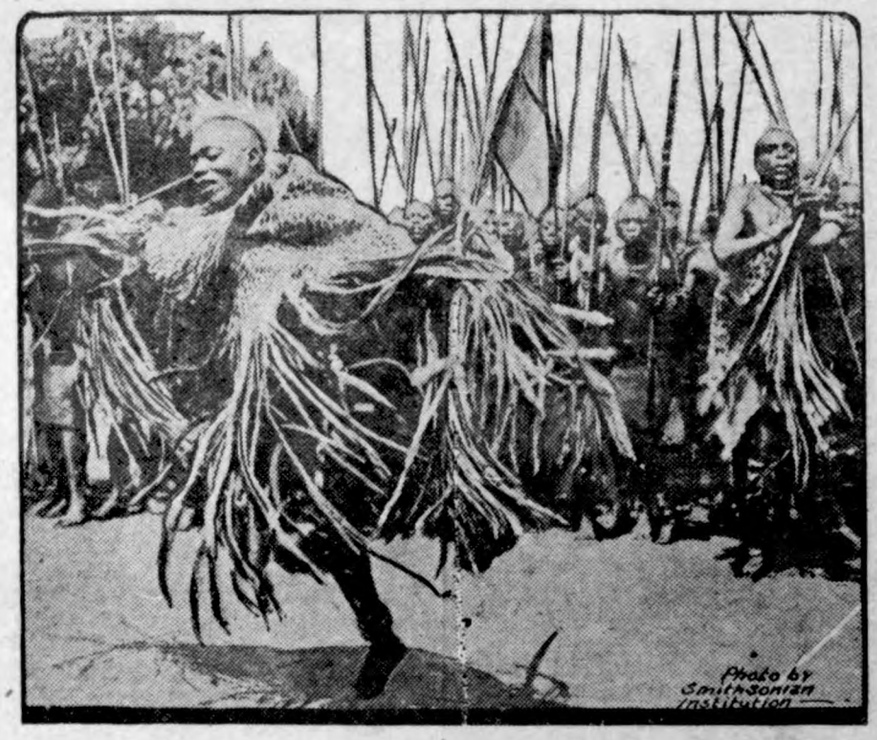

Wahutu tribesmen dancing at Nyanza on the shores of Lake Tanganika, Africa. Their voices, jingling bells on the ankles and stamping feet add to the excitement of the scene. The Wahutu are considered great dancers. This interesting photograph was made by H. C. Raven of the Smithsonian institution expedition to Africa.

HOLDS HEART, PATIENT DIES

Surgeon at Clinic in Switzerland Criticized by Students for Unusual Act.

Geneva, Switzerland.—The cantonal government has ordered an inquiry into an extraordinary operation performed by the chief surgeon at a hospital, who extracted the heart from a man named Pasche.

Pasche shot himself, the bullet piercing his heart. The surgeon spoke for 20 minutes to the horrified students with the live heart in his hands.

At the end of the lecture, when the man was dead, the students protested to the surgeon, who dismissed their objections with the remark that the patient would have died anyhow within a few hours.

Authorities are not satisfied with this explanation, while the victim's relatives think of bringing a civil action for damages.

DOG LEADS WAY IN BOOZE RAID

Scotch Terrier With Nose for Hootch Helps Enforcement Agents Uncover Still

EASY FOR TRUCKMEN

Disguise Found Infallible in Inducing Bartender to Become "Reasonable"—At Least New York Sleuths Find It That Way.

New York.—If one is thirsty and desires to buy a drink get a truckman's disguise, put the feed box on the family mare in front of a wet spot, saunter in and the bartender will immediately become "reasonable."

That theory became a fact when "Izzy" Einstein, federal rum sleuth, accompanied by Moe Smith, Peter Reagar and a Scotch terrier, drove up in a truck in front of the Louis Romeo stables, 72 West Ninth street, Brooklyn. Years ago Einstein was a bartender and later a chauffeur in the Delancy street neighborhood.

"Romeo, my name is Julietta. Should you have a drink, ain't it?" the unkempt driver suggested to the stable owner.

"Sure I thought you were the junkman," said Romeo.

Dog Gets Busy.

The Scotch terrier then ran into a stall, the three "truckmen" and Romeo following. The dog whined, as if begging for food. Behind the stall was found a cave twenty feet long, in which was a large still and twenty gallons of some kind of strong smelling liquor. During the removal of the still and moonshine a large crowd gathered.

"Good for you, Izzy; it was bad hooch, anyway," somebody shouted.

The raid was made by order of Federal District Attorney LeRoy W. Ross, who had received an anonymous communication that the premises were being used in which to sell liquor. The letter complained that women as well as men were being poisoned by obtaining moonshine in the stable. Romeo was arrested.

The Dog Whined.

The truck then stopped in front of the saloon of John Sullivan, 579 Smith street. The feed bags were again put on the horses, the three "truckmen" entering the place, where it is alleged Sullivan served them three drinks of whiskey at 50 cents each. A quantity of whiskey was found concealed in a safe in the rear room.

Mrs. Bertha Weber of 426 East Seventy-ninth street was held in $1,000 bail by Magistrate William A. Sweetser in the Yorkville court on the charge of owning a large still and peddling whiskey in a baby carriage.

"KISS SHOWER" PARTS THEM

Wife of Indiana Man Didn't Like Too Much Affection and He Gets Divorce.

Richmond, Ind.—Lack of kisses has often been assigned as a reason for a legal separation of marital ties, but it remained for Samuel W. Ketron to allege that the abundance of kisses caused his wife, Minnie P. Ketron, to desert him.

"One day I grabbed her, and it sure did make her mad," he testified in Circuit court when his complaint was heard.

"When I returned that night she was gone. She did not want me to make love to her." He said his wife was living in Dayton, Ohio, now. Circuit Judge Bond granted a divorce decree.

Wooden Leg Saves Life.

St. Joseph, Mo.—A wooden leg saved the life of George Smith, fifty-two, owner of a houseboat on the Missouri river. When the boat capsized the artificial leg was caught in a door of the little vessel. In a frantic effort to escape, he battered the wooden leg with an iron rod until he broke it, effecting his release. His escapade was enacted under the water.

TWO WOMEN BURN SELVES AND BABIES

Tragedy Attributed to Demand They Give Up Charges to Care of Grandmother.

Cleveland.—Believed to have been crazed by their love for two babies left with them as boarders and who were about to be taken from them, two women of this city destroyed themselves and the children on a bed which they deliberately set afire in their home.

The women were Mrs. Eliza Moselman, a wealthy widow, seventy years old, and her daughter, Tillie, thirty-seven. Both were eccentric, the police say.

The baby victims were Helen Stankovich, three years old, and her two-year-old brother, Felix.

Clutching the helpless children in their arms, the two women set the bed afire, police say the evidence shows, and when a neighbor managed to break his way into the bedroom, through locked doors, the four burned bodies were found on the bed, the arms of the women encircling the babies. The room was damaged but little. The iron bed was red hot and all the bed clothing had been burned away.

Set the Bed Afire.

The children, who were motherless, had been left temporarily with the women by their father, John Stankovich, a former tenant, when he went to Virginia to work on July 1.

Today Mrs. Moselman received a letter from the children's father asking her to give his babies into the care of their grandmother, Mrs. Theresa White. It was this letter, police believe, that prompted the tragedy.

KILLS EAGLE ATTACKING BABY

Father Battles Bird Determined to Have Ten-Months-Old Child as Prey.

Butte, Mont.—While picking berries at a Sunday school picnic south of Butte this afternoon, Albert Pierce fought with and killed an eagle that attacked his ten-mouths-old baby, which he was holding under one arm. The bird, measuring four feet from tip to tip, seemed determined to have his prey, which in the clash was dropped into the grass.

The father, after beating off the attack first with a rock, seized a heavy stick and killed the eagle after a fight lasting ten minutes. The baby was uninjured, but the father's face was badly scratched and bruised. The bird was brought home as a trophy.

Fearing Famine, Pastor Buries 2 Tons of Food

Santa Ana, Cal.—The discovery of two tons of food, securely cased and buried deep in a canyon near here, caused an investigation by Sheriff C. E. Jackson.

The sheriff said he found the cache had been made by a local preacher and two members of his congregation, who explained they had acted on a Biblical passage that they believed foretold a time of famine. The sheriff declined to give their names.

FEARS GALLOWS HUBBY BUILT

Wife Says Spouse Threatened to Hang Himself on Gibbet Which He Erected on Farm.

Omaha, Neb.—Mrs. Ruth Wellensiek, wife of William Wellensiek, a wealthy farmer living near Beatrice, Neb., has filed suit for divorce, alleging that her husband had constructed a regulation gallows on the farm near their house, upon which he told her he intended taking his life.

Grasshoppers Committed Suicide.

Three Rivers, Can.—Tens of thousands of dead grasshoppers floated down the St. Lawrence river recently. At this place the insects covered the river from bank to bank. Agriculturists advanced the suicide theory. They explained that, having eaten everything behind them, the horde approached the river, failed to negotiate the broad jump and plunged ahead to their death.

625,000 BOTTLES SOLD IN NEW YORK

Biggest Thing of Kind Ever Seen in That State, Declares Big Wholesaler.

The fact that 625,000 bottles of Tanlac have been sold in the state of New York since its introduction there less than one year ago, is a big business item that will attract unusual attention throughout the entire East, for nothing like it has ever happened before. It breaks all records.

Mr. George B. Evans, manager of the Gibson-Snow Company, the well known wholesale druggists, with branches in Albany, Buffalo, Rochester and Syracuse, recently announced that the preparation was now selling in their trade territories alone at the phenomenal rate of approximately 500,000 bottles a year.

"If the present rate continues," said Mr. Evans, "this state alone will probably require considerably over 750,000 bottles a year. This is a tremendous figure, but I am really conservative in making this statement."

Tanlac is sold by leading druggists everywhere.—Advertisement.

Just a Rehearsal.

"Vampire!"

"Wretch, out of my sight!"

"I was a man when I met you."

"You're a worm now!"

"Gosh!" exclaimed the leading man as he paused to mop his brow, "this is warm work."

"We're not getting a nickel for this either," groaned the leading lady.—Birmingham Age-Herald.

CATARRHAL DEAFNESS

is greatly relieved by constitutional treatment. HALL'S CATARRH MEDICINE is a constitutional remedy. Catarrhal Deafness is caused by an inflamed condition of the mucous lining of the Eustachian Tube. When this tube is inflamed you have a rumbling sound or imperfect hearing, and when it is entirely closed Deafness is the result. Unless the inflammation can be reduced, your hearing may be destroyed forever. HALL'S CATARRH MEDICINE acts through the blood on the mucous surfaces of the system, thus reducing the inflammation and assisting Nature in restoring normal conditions.

Circulars free. All Druggists.

F. J. Cheney & Co., Toledo, Ohio.—Advertisement.

Doesn't Mean Anything.

Creditor—Is Mr. Perkins home?

Maid—No, sir.

Creditor—But I see his hat and coat hanging on the hall tree.

Maid—That doesn't mean anything; my dress is hanging on the clothes line in the yard, but I'm not there.

Cuticura for Pimply Faces.

To remove pimples and blackheads smear them with Cuticura Ointment. Wash off in five minutes with Cuticura Soap and hot water. Once clear keep your skin clear by using them for daily toilet purposes. Don't fail to include Cuticura Talcum. Advertisement.

A Double Reply.

Husband—What's your opinion of matrimony?

Slangy Wife—You've got me!—Inside Tales.

Weak and Miserable?

Does the least exertion tire you out? Feel "blue" and worried and have dull backache, lameness, headaches, dizziness, and kidney irregularities? Sick kidneys are often to blame for this unhappy state. You must act quickly to prevent more serious trouble. Use *Doan's Kidney Pills*, the remedy recommended everywhere by grateful users. *Ask your neighbor!*

An Iowa Case

Mrs. L. C. Johnson, 302 N. Washington St., Anamosa, Iowa, says: "Whenever I caught cold it settled on my kidneys. I would have sharp, cutting pains in the small of my back. I had dizzy spells and would feel as if I was going to faint. After using a couple of boxes of Doan's Kidney Pills I was given a lasting cure."

Get Doan's at Any Store, 60c a Box

DOAN'S KIDNEY PILLS

FOSTER-MILBURN CO., BUFFALO, N. Y.

50 good cigarettes for 10c from one sack of

GENUINE "BULL" DURHAM TOBACCO

We want you to have the best paper for "BULL." So now you can receive with each package a book of 24 leaves of cigarette paper in the world.

Compliments of The American Tobacco Co.

MARITAL LIFE ONE OF SURPRISES

His Nuptial Race Not "for Maidens" but "Previous Winners."

Instead of Getting Widow With One Child, Got Woman With Seven Children and Two Husbands.

New York.—Meyer Mauer's marital life was just one surprise after another.

He told the Supreme court about it when he asked for an annulment of the match and recited the list of unexpected events that came to him after he was duly wed.

When he married Becky Mauer, he says, she represented herself as a widow with one child. Surprise No. 1—Another child came to the home, calling his wife "mamma."

Surprise No. 2—Second child came along later, also child of wife.

"How come?" asked Meyer. "Thought you only had one child?"

"Oh, I merely forgot to tell you about this one," said his wife.

Surprise No. 3—Third child, also added starter, comes along to live with mother.

Surprise No. 4—Fourth unheralded infant adds itself to home circle.

"How much of a family have I?" asked Meyer.

Surprise No. 5—"There are two more," said the missus, and the family grew from the one listed child to seven.

Surprise No. 6—Meyer discovered that Mrs. Mauer had two other living husbands and then he decided to let the Supreme court put an end to his family surprise party.

"It is a case of fraud and misrepresentation," he said in asking annulment. "Here I thought I was getting a widow with one child and I find that I got a woman with seven children and two husbands."

The word reverend occurs only once in the Old Testament.

KING BARS CREAM HORSES

Famous British Hackneys Grow Too Small, Owing to Inbreeding.

London.—The famous six cream ponies, which were formerly part of the state pageantry of London, will never appear again drawing the royal coach through the London streets, as, owing to inbreeding, the stock has grown too small for ceremonial purposes and their places have been taken by the "royal blacks."

The stock of creams, however, will not be allowed to die out altogether, for the king has presented them to the army council, and in future they will be used as cavalry drum horses.

O. K." Barnyard Golf" Sunday.

Lincoln, Neb.—Sitting as a court, the Lincoln city council decided the game of horseshoes on Sunday is not a desecration of the Sabbath and is lawful. The action followed the arrest and fining of boys indulging in the game on Sunday at the suburban town of University Place.

The SANDMAN STORY

THE FIREFLIES

E night when the fairies came
campering out to play at the
ast sound of the last stroke of
ht they found their queen talk-
th a moonbeam fairy.
ad of joining in the revels as
r custom, she kept on with her
ith the little silvery fairy who
to have much to tell her.
the heltering, skeltering little
were tumbling over one another
me of tag with the Dust Fairies,
e Water Fairies were flying
and thither playing at hide and

after a while they began to
what the Moonbeam Fairy was

the Queen, and when she beck-
to them, as she did just then,
n to her side eager to listen to
he little visitor was saying.
was last night that I decided to
u about them," the Moonbeam
was saying, "for I did not know
how lonely they are."
w would you like some new play-
" asked the Queen when the
gathered around her. "Moon-
Fairy has been telling me about
ar Fairies who watch us all
here and want to visit us at
nd join in our revels."
y are very bright little crea-
said the Moonbeam Fairy, "but
they are very lonely for you. See, even the Moonbeam Fairies run down on the earth at night and they have no one up there to visit.

"So I stopped on my way home last night to chat with them awhile and it was then they asked me if I thought the Queen would take them into her big family and let them run down the Moonbeam path with us each night to the earth."

"What do you say, my children?" asked the Queen. "Shall we welcome the Star Fairies into our family?"

"Oh, yes, dear Queen, let them come," said all the little Fairies, clapping their hands and dancing about their Queen; "and why not send for them tonight while the Moonbeam path is bright and then they will not trip coming along?"

"Very well," said the Queen, "tell the Star Fairies that I will welcome them for the summer months. That is when we have our gayest revels."

So the little Moonbeam Fairy hastened away to tell the lonely little Star Fairies the good news, and down they came flickering and twinkling with joy over their good fortune.

All this happened a very long, long time ago, and if you have any doubt about this story being a really truly true one watch the stars smiling up in the sky as the Star Fairies fly hither and thither during the summer for though we mortals call them fireflies, the Earth Fairies call them their friends from far-away Land, the Star Fairies.

(Copyright.)

Viola Dana

Perhaps out of consideration of the feelings of her parents, Viola Dana, the dainty star, waited until she was quite grown up before going on the stage. Her first public appearance—she made her debut as a dancer—did not come, therefore, until Miss Dana was fully five years old. She was born in Brooklyn; has two sisters, both on the screen—Shirley Mason and Edna Flugrath.

The Right Thing at the Right Time

By MARY MARSHALL DUFFEE

CHILDREN'S MANNERS

Whatever you do, do wisely and think of the consequences.—Lester Romanoun.

THE minute a child begins to eat with the assistance of its own small hands, the first lesson in table manners must begin. There is little excuse for the disgusting table manners of some children. They are due, really, to the fact that the mother or other caretaker finds it less trouble to let the child search aimlessly for its small mouth than to insist that it locate it daintily, surely and without experiment.

A very small child can be taught to eat nicely. Teach it that spotted bibs are beneath contempt. Patiently show it how to hold its spoon and cup, and help to eat slowly. The lesson is a hard one for the teacher as well as for the child. But perseverance is the only way. And once the child has learned to eat daintily, the slovenly ways of untrained children when they are eating will be as distasteful to it as you would find them in a grown person.

Remember that children ape the manners of their elders. For this reason the greatest care should be used in the choosing of nursemaids, governesses or any one else who comes in constant contact with the child. Many well known men have talked, when excited, to their dying day in the brogue or burr of their childhood nurses.

And who can doubt that much of the gentleness of character and strength of spirit of Robert Louis Stevenson were inspired in him by the dear old nurse to whom he dedicated his "Child's Garden of Verse?"

The imitative method is the easiest whereby a child may acquire its manners. The small boy who adores his gallant father seldom forgets to take off his hat and stand in the presence of women. The small girl who looks up to her mother with affection is the pattern of loving courtesy to her father. Children often affect the graces of their elders in a most laughable way. But don't laugh at them. They will outgrow this priggishness. It is only a case of their imitative acquisition of manners.

It is the vogue of the day for small girls, up to the age of ten or twelve, to curtsy when they meet their elders. After that they, like small boys, stand and shake hands. It is also proper for children to be quiet and unobtrusive when they are in the company of grown-ups.

Some of the set rules of children's manners, like these, they cannot learn by imitation. But if they are courteous, thoughtful and happy they will take an interest in acquiring these little superficial manners that will make their acquisition easy.

(Copyright.)

HOW DO YOU SAY IT?

By C. N. LURIE

Common Errors in English and How to Avoid Them

"DIFFERENT FROM, THAN, TO."

IT IS quite common to hear or read sentences containing the word "different" followed by from, and never by than or to. One hears, "Yours is a very different case than his," whereas the proper form is "Yours is a very different case from his." One hears also, "I have heard your story, and John's is different to it;" correctly, "John's is diffeernt from it," or "differs from it." The Standard dictionary says that the use of different to is an undesirable English colloquialism.

The word "different" denotes distinction or contrast (indicated by the use of from), while comparison is shown by than; thus, "My hat is different from yours, but your hat is better than mine." (Copyright.)

A LINE O' CHEER.

By John Kendrick Bangs.

SELF SERVICE.

IT MAY be true, that ancient wheeze—
The Moon is made of Verdant Cheese,
It may be true, as some do say,
The Stars float in a Milky Way—
But this I know, for all man's sputter,
The Earth is built of Bread and Butter,
And those who want to get their share
Must ready be to do and dare,
And not sit down and idly wait
To have it brought them on a plate.

(Copyright.)

SHE JOLLY WELL DID.

Mary had a lot of cash
'Twas left her by her "fawther;"
And perhaps she didn't cut a dash,
Oh my, you know—well, rawther!

ELL, dat frien of mine wot no
feela good lasa week gotta
plenta more trouble now. He
dead for tree, four day alla

nno wot's matter, but he gotta
kinda trouble weeth da stom.
day he tella me he no eata ver
I tella heem ees greata stuff
can do dat so moocha he like.
gure eef he no eata ver mooch
gotta mooch expense for da
Tree meal everyday costa
la feefaty cent for da beefsteak.
ighta when da guy feegure out
for beata da high costa for
da son-of-a-gun go dead. I
ef he keepa da stom on da bum
while and no eat he gotta plenta

he keeka too mooch bouta da
en da stom. Da physish geeva
da pill and he no feela so good.
day he go see da chiroprac and
ta fight weeth dat guy when he
hees back.
chiroprac say da physish maka
ke and da physish say da chir-
dunno somating. So wot my
an do for da pain een da stom?
day he gotta deesgust and go
da hospeetal. Dat place tella
e gotta have da operash eef he
feela good. So he taka da
h and een few day he begin
well. He no gotta da pain and
he gonna go home leetle while.
jusa before he gonna leava dat
e getta da bill. He geeva one
t da bill and go dead. Mebbe
gure would take alla hees life
y da expense so he go dead
queek and cutta da bill down.
o.
you tink?

(Copyright.)

How It Started

THE UMBRELLA.

E modern umbrella is a lineal descendant of the gorgeous canopies which slaves carried to the royalties of old from the The folding umbrella, to protect rain was not generally used out 1752. Even then it was an of ridicule. James Hanway, ed in 1786, is credited with be- e first Englishman habitually ry an umbrella. The modern ib was invented by Samuel Fox 2.

(Copyright.)

Vacation Soliloquy.

high art of packing is only at- when we can make two pair users go where only one neck- t before.

FARM POULTRY

PREVENT BREAKAGE OF EGGS

Plans for Making Better Crates for Shipping Have Been Worked Out by Specialists.

(Prepared by the United States Department of Agriculture.)

"Handling Eggs for Profit" is the title of a little mimeographed circular issued by the food research laboratory of the bureau of chemistry, United States Department of Agriculture, which gives directions and drawings for the construction of egg cases and outlines methods for packing the eggs so as to reduce loss from breakage while in transit from the producers to consuming centers.

The specialists in the food research laboratory have made a study of methods for packing and shipping eggs in order to reduce the great losses from breakage that have occurred in the past. This work has been done in all parts of the country in co-operation with railroads and with egg shippers.

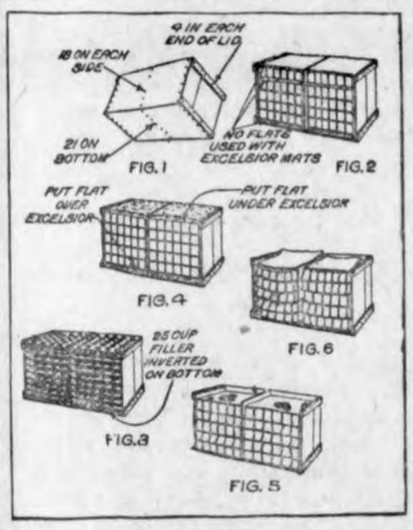

The Right Method of Nailing Crates Is Shown in Fig. 1, Proper Methods of Packing in Fig 2, 3 and 4—Poorly Made and Packed Crates Are Shown in Figs. 5 and 6.

Experimental shipments in different kinds of shipping cases and with the different methods of packing the eggs in the cases have been made and the results compared. An instrument has been devised for measuring and recording the shocks to which cars containing eggs were subjected while in transit.

As a result of these experiments the specialists have recommended methods of packing eggs which reduce breakage to a minimum. These methods have been tried under a great variety of conditions, and have been incorporated as requirements in the railroad and express classifications for the transportation of eggs.

Nails in place save claims, it is tersely said; and, as shown in figure 1, the number and arrangement of these necessary in order to conform with the requirements of the express and consolidated freight classifications are as follows:

Threepenny nails, cement coated, with large heads.

18 nails for each side, 6 for each end, 6 in center.

21 nails for bottom, 7 in each end, 7 in center.

8 nails for top, 4 in each end, for flush cleat.

6 nails for top, 3 in each end, for drop cleat.

Egg packers are advised to be sure that they use the correct number of nails.

When 6 paper-covered excelsior mats are used, flats should not be placed between the mats and the fillers. When cupped trays made of compressed pulp are employed, it is best to begin by placing one 25-cup filler, receiving side downward, on the bottom of the case. Then place one 16-cup filler, receiving side upward on top, nesting it. Fill the cups with eggs and cover with one 16-cup filler. Then place one 25-cup filler, receiving side upward; fill cups with eggs and cover with a 25-cup filler.

Improper packing invites breakage, and figure 5 illustrates a poorly packed case. Sometimes an extremely thin layer of excelsior, many times a small amount of loose paper, or perhaps nothing at all is placed on the top and bottom, leaving the case loosely packed and the chances for breakage and loss are great. Very frequently such poorly packed cases have broken and stained fillers and flats, and such a combination greatly increases the probability of damage.

POULTRY NOTES

Fresh filling for nest boxes every month is none too often.

• • •

Don't expect 200-egg pullets from 100-egg hens. Remember that "like begets like."

• • •

Lice, dampness and overfeeding are responsible for the greater part of the heavy mortality in young stock.

• • •

Improve the quality of your flocks by purchasing some good fowls from a heavy-laying strain of pure-breds. It will be money well spent.

• • •

The best way to kill off lice is to prevent them from getting a start. This is much easier than it is to give them a chance and then fight them afterward.

MIGHT BE WORSE

By BELLE HALL.

© 1921, by McClure Newspaper Syndicate.

The cook was "peeved." The mayonnaise had separated and it took the whole white of the egg, added drop by drop, to bring it back to its correct creamy thickness.

The kitchen registered 99 degrees at the carving table, its coolest corner, and cook surveyed her puffed and aching ankles with eyes that blurred.

"Getting absolutely flat-footed in this confounded place," she raved inwardly, as she gave the luncheon card a vicious thrust back on its nail and took down the dinner menu.

"Father's and mother's twenty-fifth anniversary," the daughter of the house, a bride of a month, had written facetiously over the line: "Dinner for 12 at 8:30."

"Twenty-five years—isn't it thrilling!" she had smiled at cook, tapping her tiny teeth with her pencil as she calculated just how many oddly delicious things she could manage to crowd onto one slip of paper, for daughter was practicing the menu part of housekeeping just now in mother's house before she went into her own home on her return from abroad.

"Twenty-five years! Thrilling! Humph!" As she chilled and glazed and meringued the dinner for 12, back along the years the cook's mind traveled to another seething summer day—another home not so very much more simple after all, but yet her own, where she had waited with mother and laughing bridesmaids by her side, tearful but happy, for the one man to lead her down to the waiting minister, the relatives and friends.

Over them all, her thoughts raced back—the struggling years, the full years, the lean years, the lonely years, the well-worn years—her self pity growing stronger and stronger, and through it all the thermometer mounted and the dinner for 12 progressed, until at 5:30 cook dropped into the chair with a final growl at the little kitchen maid: "Now, let them rave on, kid; we'll be ready."

"Fine!" ventured little Maggie, brightening visibly at the first nearly pleasant word that had emanated from her top boss that day.

"Listen, cook, let's joy ride over with John when he takes Bridget home—will yer?"

"Joy ride—do I look like a joy ride?" snarled the cook. "And what are those pans?"

"Them are the clean pans for the milk. Come on, will yer?"

"Yes, I'll go."

"We'll make him drive us home by the crazy folks' house, the longest way round," whispered Maggie to cook, and then—"Will yer?" she called to John when he came out from the tiny grocery, where he had gone for yeast cakes, after leaving the laundress at her door.

"Will yer?"

"All she can say is 'Will yer,'" shouted cook, above the cranking of the servants' Lizzie-mobile—"Have you time?"

"Yes," said good-natured John, comfortably, "I guess so. The boys will start the milking."

Down the shady country road they chugged along the gardens of the state infirmary.

Just now work for the day was over. In groups under the shade trees the old men waited the call for supper. The boys played a random game of ball. The women, sullen and indifferent, trooped down the walk from the laundry.

John guided the car through the gates and drove slowly round the driveways, past the big stone buildings.

Cook, growing cooler in the soft haze of the June afternoon, forgetting for the moment to look inward and backward, gazed out thoughtfully at the blue denim clad figures.

Cook's kitchen with its diversity of daily troubles, began by contrast to take on a roseate hue.

"Don't they never go out, John? Are the doors all locked on 'em? What's the bars for?" piped Maggie, bouncing from side to side trying to look everywhere at once.

"Behind the bars are the very worst cases," John told her, "the hopeless ones and the violent ones. And that's the hospital."

How much she had to be thankful for, cook's thoughts ran on—her health and earning capacity, her strength and active mentality. Even memory became sweet, as, one by one, the blank faces passed in review.

"Look at all the children? Where do they all come from? Can't they ever get out? Gee, they all look like you do when you're awful mad, cook. Are we going out this gate? Gee, I'm glad we're going out an' we ain't lame nor blind nor sick nor nuthin'; ain't you, cook?"

With every tired nerve relaxed and every scowling frown erased, bearing proudly a new lease of life, a breathless, laughing cook raced with a skipping kitchen girl through the woodhouse into the steaming kitchen, flipped up the linen to test the Parker House rolls raising by the side of the range; basted the chickens and turned them over, and as she tightened the belt of her apron and started to garnish the cooling hash, she said softly to herself:

"Always—it might be worse!"

WOMEN WHO CANNOT WORK

Read Mrs. Corley's Letter and Benefit by Her Experience

Edmund, S.C.—"I was run down with nervousness and female trouble and suffered every month. I was not able to do any work and tried a lot of medicine, but got no relief. I saw your medicine advertised in a little book that was thrown in my door, and I had not taken two bottles of Lydia E. Pinkham's Vegetable Compound before I could see it was helping me. I am keeping house now and am able to do all of my work. I cannot say enough for your medicine. It has done more for me than any doctor. I have not paper enough to tell you how much it has done for me and for my friends. You may print this letter if you wish." — ELIZABETH C. CORLEY, care of A. P. Corley, Edmund, S. C.

Ability to stand the strain of work is the privilege of the strong and healthy, but how our hearts ache for the weak and sickly women struggling with their daily rounds of household duties, with backaches, headaches, nervousness and almost every movement brings a new pain. Why will not the mass of letters from women all over this country, which we have been publishing, convince such women that Lydia E. Pinkham's Vegetable Compound will help them just as surely as it did Mrs. Corley?

The Old School of Medicine.

De Gush—"What would you prescribe for the ills of the world today?" De Crush—"Mosaic tablets."—Wayside Tales.

Sure Relief

6 BELL-ANS Hot water Sure Relief

BELL-ANS FOR INDIGESTION

Women Made Young

Bright eyes, a clear skin and a body full of youth and health may be yours if you will keep your system in order by regularly taking

GOLD MEDAL HAARLEM OIL CAPSULES

The world's standard remedy for kidney, liver, bladder and uric acid troubles, the enemies of life and looks. In use since 1696. All druggists, three sizes.

Look for the name Gold Medal on every box and accept no imitation

Clear Baby's Skin With Cuticura Soap and Talcum

Soap 25c, Ointment 25 and 50c, Talcum 25c.

Our Business.

It is therefore our business carefully to cultivate in our minds, to rear to the most perfect vigor and maturity, every sort of generous and honest feeling that belongs to our nature.—Edmund Burke.

Yes

it's toasted, of course. To seal in the flavor—

DENTIST
J. L. Hesselhuus, D. D. S.

Office Hours 8-12 1-5:30
Office Phone 106 Res. 90
Office Opposite Hotel

THE CITY DRAY LINE
—Is prepared to do your hauling carefully and promptly. We solicit your patronage. Charges reasonable.
Coal Hauling Done
Louie Knoke

LARSEN Says:

We are always on the lookout for corn Fed Steers and our efforts show up in the fine quality of meats we sell.

Try a nice juicy roast for your Sunday dinner.

Klemme
Meat Market
J. P. Larsen & Sons

DRAINAGE NOTICE

Hearing on Establishment of Drainage District No. 111, petitioned for by William J. Schlawin, et al.

To Charles Medaus, F. H. Ridder, Danial Webner, Peter Merkel, The Travelres Insurance Company, W. R. Bloom, State Savings Bank of Klemme, Iowa, William J. Schlawin, Aetna Life Insurance Company, Trustees of Ell Township, and Peter Josten Twp. Clerk, and to all other persons in any way interested in any of the following described real estate situated in said district Hancock County, Iowa.

NW SE; SW SE; SE SW; NE SW; SW SW All in Section 26-95-23 - NW NE; NE NW; NW NW all in Section 35-95-23 and all roads and highways included within watershed of the district.

You and each of you are hereby notified that on March 23rd 1920 there was filed in the office of the County Auditor of Hancock County, Iowa, a petition addressed to the Board of Supervisors of said County, asking that certain lands above described be incorporated in a drainage district and that a system of drains be constructed for the relief of said district.

You are further notified that on June 7th 1920 A. J. Lilly was appointed engineer to make a survey, plat, and profile and field notes of said proposed district, and that on Jan. 4th 1921 said engineer filed his report, recommending the establishment of said district and the construction of a system of drains for the relief of said district and that said report is now on file in the office of the County Auditor of said County and may be amended at any time before final action is taken thereof by the Board of Supervisors, and that Oct. 20th 1921 at 10:00 o'clock A. M. has been fixed as the time of hearing thereon. All objections and claim for damages must be filed in the office of the County Auditor not less than five days before said day of hearing.

Witness my hand and official seal at Garner, Iowa, this 8th day of Sept. 1921.

SEAL Chris Jacobs,
Auditor of Hancock County.
S-15-2w.

NOTICE OF EXPIRATION

To J. M. Bauman, the person assessed.

You are Hereby Notified that the following described real estate, situated in Hancock County, Iowa, to-wit:

Lot Seventeen (17) in Block Eight (8) of the Town Plat of Miller was sold for taxes of 1917 on the 9th day of December 1918 to F. A. Chisel, that the certificate of sale thereof has been assigned, and is now owned by Floyd Chisel and that the right of redemption will expire, and a Treasurer's Deed for said land will be made, unless redemption from such sale be made within ninety days from the date of completed service of this notice.

You will govern yourselves accordingly

Dated 10th day of September A. D. 1921

S-15-22-29 Floyd Chisel.

MONEY TALKS

It will depend on whether or not, by prudent forsight, you insure that your road will be easier as you go along.

You may be doing hard labor at low wages, or you may have the assistance of a moderate capital, and injoy a prosperous situation in which reasonable exertion brings large returns.

The way to this is by saving. Begin now.

Five per cent interest paid on savings.

State Savings Bank

DES MOINES POLICE CHIEF INVETIGATES TEDDY BEAR STORY

DES MOINES, Sept. 21.—Chief of Police, Saunders, aided by Mrs. Emma Berkey, head of the police matrons, have begun an investigation into the "Teddy Bear Scandel.

Through information furnished by Alta Bishop, Alias Brewer, who is being held in the city jail on a larceny charge, thechief has started an inquiry into statements that Police officer Al Wiedland aided Mrs. Anna Fitzpatrick, police matron, in searching woman prisoners.

According to the statements taken by the chief and Mrs. Berkey today the officer removed all the clothing with the exception of her teddy bear from Lydia Washington, colored and then made her walk from the search room to Mrs. Fitzpatricks room.

Mrs. Fitzpatrick, according to the chief, had not denied the Bishop woman's statement, but declared she believed the Washington woman was a dangerous prisoner and that the assistance of an officer was necessary.

"I propose to go into the bottom of this matter in order to make any changes in the personnel of the woman's department or methods employed in the searching of woman prisoners," Chief Saunders said.

ROUND UP CRAZY BOY

Arrest Follows Flourish Of Firearms

Lloyd J. Fitz, who resides with his parents in the city, was arrested last Sunday by Marshall Hooker and was given an examination by the insane commission and found to be in such a condition that it was advisible to send him to the state hospital in Independence. The young man has been idling around town for some time and at various times has threatened different people. Last Sunday when he was seen around town carrying a gun Hooker decided that it was time that he be taken care of.

Fitz has been in several different hospitals for treatment but has never received any benifit from them up to this time. He is about thirty years old. —Hampton Chronicle.

CHARLES CITY BOYS SHOW REMARKABLE TOY MAKING TALENT

CHARLES CITY, Sept. 19. — American toy making has been much in the limelight since the war and it has been discovered that as fine toys, both wooden and metal, can be made in this country as in Europe or Japan, which has occasioned many toy industries to be started in different parts of the United States and in many public schools it is being largely featured.

Now it is discovered that there are in this city two young boys who have exceptional ability along this line. The two boys are Gaylon Woods, son of Mr. and Mrs. R. V. Woods, and Kenneth Bluhm. They have shown really remarkable talent in making a miniature circus equiptment with a full display of tents circus train drawn by a Hart-Parr 20 cages on wheels with wooden animals, a steam caliope, elephants, a clown band, trucks with tent poles, and every part and attachment that goes into the makeup of a real circus

In addition a paving gang was visited by Gaylon with the result that he has made the differen accessories for a regular grading outfit with an asphalt plant trucks, dumps stone crusher, crane, steam roller and all complete with a Hart-Parr 30 for the special power for handling the equiptment. This was all done with a common household paring knife and a circular saw and the assistance of his friend and playmate, Kenneth Bluhm.

Every article of this display of hand made toys was made in proper proportion with the others and all are of uniform diminsions. The boys are now hard at work on a dirigible of the type of the Z-2 which was recently distroyed in England. Each boy is at work on one, and one is at least 6 feet long. One boy states that they are having some trouble to get enough soft wood boxes for the lumber for these ingenious toys.

Tests with roofing over a seven year period at the Iowa State College show that it pays to put a covering of sand, gravel or crushed stone on them.

Pumpkins are not frost tender but they are injured by severe frost. Its a good plan to get them under cover before a freeze hits them.

IOWA' FIRE LOSS LESS THIS YEAR THAN LAST

Iowa's fire loss will be $1.000,000 less than last year, judged by the present indications, according to J. A. Tracy, state fire marshal. Part this decrease is attributed by the fire marshall to the campaign carried on continously by his department for fire prevention measures. As evidence of the part carlessness plays in causing fires, marshall Tracy exhibited his daily batch of twenty-five or thirty reports from the fire chiefs mayors and township clerks on fires over the state, the causes in reports ranging from a leaky tube in an oil stove and a forgotten electric iron, to a 3-year-old playing with matches and a boy smoking in bed.

THEN HE STOPPED

Dick Wermerson had an exciting time one night last week while enroute to Humbolt. While driving along the road at about a forty-five mile clip, after dark he suddenly saw a couple of hold up men. He stepped on her a little harder and slammed into a Ford car that was standing crosswise of the road, with the result that the Ford was demolished but Dick fortunately got out with but little damage. It was found that the Ford party's car had stalled across the road and its occupants were merely trying to prevent an accident when they signalled LuVerne News.

SOME MOONSHINE

The wife of a man named Moon presented him with a fine boy. This was a new moon. The father celebrated the event by drinking himself full of hootch. This was the full moon. When he awoke from his stupor all he had left was twenty five cents. This was the last quarter. His mother-in-law took this and then rapped him over the head with a club. This was the total eclipse.—Exchange.

No. 6659 Report of the Condition of

THE FIRST NATIONAL BANK

At Klemme, in the State of Iowa, at the close of business, Sept. 6, 1921.

RESOURCES

Loans and discounts		$323,622 83
Overdrafts, unsecured		523 92
U. S. Bonds to secure circulation		25,000 00
All other US securities		
Collateral for State or other deposits or bills payable		
U. S. bonds and certificates of indebt'ness owned and unpledged		
War Savings Certificates & Thrift Stamps owned		
Liberty bonds, unpledged		
Bonds, Securities, etc.		4,518 04
Subscription to stock of Federal Reserve Bank		
Banking house		
furniture and fixture		10,700 00
Lawful money reserve with Federal Reserve bank:		16,649 57
Cash in vault and Amounts due from national banks		63,015 27
Interest earned but not collected (approximate)		
Checks on banks outside of city or town and other cash items		132 98
Other checks on banks in same city or town as reporting bank		
Redemption fund with U S. Treasurer (5 per cent of circulation)		1,250 00
Total		$445,412 61

LIABILITIES

Capital stock paid in		25,000 00
Surplus fund		15,000 00
Undivided profits	$ 6,459 32	
Less current expenses interest and taxes paid	3,791 78	2 667 54
Interest and discount collected but not earned		
Circulating notes outst'ding		24,595 00
Cashier's checks on own bank outstanding		
Individual deposits subject to check		86,862 58
Certificates of deposit payable within 30 days		26 170 66
Certificates of deposit (other Than for money borrowed)		265,116.83
US secuities borrowed		
Bills payable with Federal Reserve Bank		
Total		$445,414 61

STATE OF IOWA, } ss
Hancock County, }

I, F. A. Arnold, Cashier of the above-named bank, do solemnly swear that the above statement is true to the best of my knowledge and belief.

F. A. ARNOLD, Cashier.

Subscribed and sworn to before me this 12th day of Sept., 1921.

J. F. W. Vrba
[SEAL] Notary Public.

Correct—Attest:

C. H. Wiegmann
Fred Greimann
Aug. Lau
} Directors

You can't tell anything about a farmers butter and eggs

By the Liver Pill Sign on his barn; and as you this paper in which so many of us are layiny claim to your Fall Clothing Business. We'll bet you think to yourself "thos fellows are all the same --they just want to get us into their store.

YOU ARE RIGHT: so far as we are concerned we are open faced enough to say here in this advertisement that "your coming in' is all we rexuire. Our Fall values will take care of the rest of it. SUITS--$32.50 to $55 Qualities that satisfy.

Bring in your pumpkins the first week in Ociober.

Patton Bros. Co.

"Where a Dollar Does Its Duty"

Mason City, Iowa Manly, Iowa

The Cave Men--

Never knew the advantages of quality millwork

But you who have seen the advantages of well fitting doors and windows in the modern buildings of to-day should insist upon high class workmenship.

Sash doors and windows for every need

Our millwork has been carefully selected for it's beauty of design as it's fitting qualities. Our stock is all cut from seasoned timber and our prices are right.

Our expert building service is for every customer's benefit and will help you buy economically.

Northern Lumber Co.

Potatoes!

I have a patch of twenty acres of potatoes, which I will start to dig the last days of this month. They are

Rural New Yorkers

of good eating and good keeping quality. Small potatoes will be screened out and sold separately. Leave orders with me now. My price will be low because I have no freght to pay and therefore can afford to give you a good deal.

Ralph Ludeke

BUD BRIGHT'S BRAINSTORMS

2

Be a self-starter, not a crank.

The NeW Ohio Washed Egg Coal is all sold - next car in a few days.

Why not use

Centerville Iowa at

$8.00

Car Coming

WALTER F. LAU

"Farm Supply and Service Headquarters"

KLEMME, IOWA

Doctor R. N. Reuber

Physician and Surgeon

Office—Main St., opposite Hotel, Phone 19.

CALLS NIGHT AND DAY PROMPTY ATTENDED

arge latest Xray and Electro Therapeutic Machines.

Eyes Examined and Refracted. Glasses Fitted.

DOCTOR MISSMAN

PHYSICIAN SURGEON

OFFICE--State Savings Bank Building, 'Phone No. 1105

RESIDENCE--North of Park, 'Phone No. 1109

X-Ray Radiographs Electrical Treatments

Eyes Tested Glasses Fitted

Husking Gloves & Mittens

We have received several hundred dozen of the Galena Brand huskers, gloves and mittens - all styles and lowest prices.

Huskers Supplies

Everything for the husker - Hooks, Pegs, Band's Stalls, Glove Tar Etc.

Come in and see our Yankee Doodle Special husker,s mitten.

Jersey Gloves & mitts - Leather faced Gloves and mitts.

Jacobs & Son

Klemme and Vicinity

Sewing Wanted—Leave order at Mrs. Gilbert Schaper's. tf

Mrs. Letch was up from Goodell last Thursday.

Rev. and Mrs. A. H. Meyer, and her sister, Miss Ruth Lenz, left real early Tuesday morning for Gladbrook, Iowa, to attend the Methodist conference. From there they went to Charles City for a visit with Mrs. Meyer's sister, Mrs. Wentland where they spent the night and returned to Klemme yesterday. Miss Ruth remained there as she leaves in a few days for her home at Toma, Wisconsin as the high school starts there in a week. She has been in Klemme for the past two months visiting her sister Mrs. Meyer.

FOR SALE—Chester White and Poland China Boors—the right kind. Elmer Ludeke, Klemme, Iowa.

Tell your news to the Times. Phone 12.

Avery Township News

AVERY CENTER

Mr. and Mrs. Fred Chase entertained relatives Sunday.

Chester and Florence Eiseman of Britt visited at the Fred Wilkins home Sunday.

Mr. and Mrs. Harry Trumbell visited relatives in Minnesota during the past week.

Most of the farmers of our neighborhood are busy cutting corn and filling silos this week.

S. E. Eldred is building a new double corn crib on his farm. Carpenters from Clear Lake are doing the work.

C. A. Beilefeldt was a Clear Lake visitor Monday.

The Heminway and Kearney families were Mason City visitors last Thursday.

Many from our nieghborhood attended the funeral of Kenneth Robbins in Goodell Sunday.

Miss Jeanette Lauren visited at the home of her aunt Mrs. Andrew Nelson, Sunday.

AVERY TOWNSHIP NEWS

Misses Gail and Elvina Buss and Effie Johnson, called at the H. Hobarts home Sunday afternoon.

Quite a number from here drove to Garner Sunday afternoon to see the airoplane which was there from Dokata.

Wm. Jefferson Bell left last Friday night for the Great Lakes Naval Training Station, at Chicago Ill.

N. G. Moberly and family spent Sunday with Pete Merkel and family.

LIBERTY TOWNSHIP NEWS

A week ago last Sunday night a group of young men from this locality were passing along the road where it makes a bend around the river, west of town Lo! and behold ahead of them lay an auto tire on the grade with a string attached to it reaching south ino he cornfield. In passing a few shos were fired from the cornfield. The boy's then went to a nearby farmhouse for help but found no one at home, then they went back to the spot with their car loaded with old bricks which they used in bombarding the cornfield at the same time they cut the string from the tire which lay in he road took it and beat it

The boy's sold the tire and divided the money. This story was told by the fellows who took part in the act.

Duck hunting has become quite popular in this locality the last few days. The heavy rains which fell of late have covered the low places for ponds which provide places for the ducks.

Prof. Wilson filled the pulpit in the Liberty Township church Sunday morning.

Mr. and Mrs. Will Suckow entertained Mr. and Mrs. Emil Bloomer, Mr. and Mrs. Ben. Riemer, Will. and Carl Riemer and Elmer Bredlow for dinner Sunday.

GOODELL AND VICINITY

Frank McNulty, who is in the Mason City hospital at this writing, is very sick.

The dance which was to be held last Saturday night was postponed until a later date.

Jay Griggs and family enjoyed a visit from Mrs. Ed. Griggs of Iowa Falls.

Ethel Hughes of Garner was a visitor in this city Sunday.

A supper was held in the U. B. Church Thursday evening.

Mr. and Mrs. S. Berling and family of Garner visited over Sunday at the Jay Griggs home.

The G. H. S. has organized a Glee Club which is composed of some very good singers.

Adriant Bielefelt visited with cousins at Sheffield Sunday.

Goodell played their last ball game of the season at Cornelia last Sunday.

Ralph Boaze made his usual trip to Thornton Sunday evening.

Anson Avery returned from Torrington, Wyo., Saturday night.

Miss Harberts is on the sick list this week.

Goodell high school has organized a base ball team. It is considered a very good nine.

FreCdshea-- etaoinshrdlucmfwyp

Fred Chase and family were Forest City visitors Sunday.

Mrs. C. Engseth enjoyed a week's visit from her sister and two children of Rake.

VARNISH COATS ENABLE MAN TO KEEP WATERMELON A YEAR.

ADEL, Sept. 20— Stewart Williams Harmon of the county poor farm near here. has a watermelon a year old. While he doesn't contend that it is still edible and would have the flavor of the 1921 vintage he says the patriarch is still sound and in good spirits— not the fermented kind either.

The melon was picked in Sept. 1921. Every month since that time it has been given a coat of varnish The only change which has taken place since this one-time good melon went wrong is a decided reduction in its size. In fact it is scarcely half as large as its former self and one begins to wonder when wrinkles will make their appearance.

No one can yet predict how long this melon has yet to go before decay will shorten its life. Perhaps it will go on shrinking and taking on additional coats of varnish until it ceases to be a watermelon and becomes a drymelon.

It may yet be possible as a result of this scientific experiment to produce a condenced melon, so that one may cary a 40 pound melon around in his vest pocket, requiring only a good sized dishpan or bath tub to restore the 99.37 per cent water.

GATES LET DOWN ON PAVING OUT OF RUDD

RUDD, Sept. 21.—The gates over the strip of paving which has been causing a detour here for the past few weeks were let down this morning and the traffic over the paving started. It is possible to travel between Charles City and Ventura by paving, excepting for a stretch or two in towns along the way.

LIME MAY BE APPLIED IN FALL

It Gives Good Results When Put On Plowed Land

Limestone may be applied to land that has been plowed and good results will be obtained according to the soils department at Iowa State College. If it is placed on the plowed land it will work in the soil and be in good condition by spring. It should be well worked into the soil but never plowed under and this puts it so far down that the plants would have to get down deep to get any good.

Recent investigation has shown that the greater portion of Iowa soils are acid and need lime. In many cases applications of lime have increased the crop production 25 per cent, which more than paid the cost of application.

Anyone desiring to test their soil for acidity can either do it themselves by means of the litmus test or choose a representative sample and send it to Ames. To use the litmus test get some blue litmus paper at any drug store. Then take a handfull of wet soil and make it into a ball. Break it in two and place the litmus paper between the parts. Leave it for twenty minutes and then remove. If the blue paper has turned red the soil is acid. Should no change take place the soil is alkaline and does not require lime.

CLEAN POTATO STORE ROOMS Will Prevent Many Rots That Attack Spuds.

Clean out the potato storage bins and spray them good with solutions o kill the fungus spores of you potatoes will last longer say truck crop experts at Iowa State College. Storage rots spread readily among potatoes and they do considerably damage during the winter. A good spray fo the bin is made with copper sulphate, one pound to ten gallons of water or formaldehyde one pint to 10 gallons of water. Be sure that this gets into all the cracks in the bin.

Potatoes that are allowed to dry before being placed in a cellar will keep better since considerable of the dirt on them is removed by drying.

Do not store the potatoes in a warm cellar. Rots develop faster in a warm atmosprere and especially whe e the ventilation is poor. It has been found that where the temperature is kept at about 40 degrees F. the best results have been gotten.

W. F. PAVEY

The Practical Blacksmith

OXY-ACETYLENE WELDER

Wagon, Buggy and Machine Repairing

Horse Shoeing and Plow Work A Specialty

BEN A. REEMSTMA

Farm and General

AUCTIONEER

Sales conducted to insure the owners highest approval. See me for dates and terms.

Phone 508

Klemme — Iowa

KLEMME DRAY LINE

Phone 2105

A share of your patronage is solicited. All work attended to promptly and carefully. We haul coal quick.

LLOYD LAU, PROP.

DR. R. M. THOMAS

Veterinarian

All Calls are answered promtply.

Phone me at

Klemme — Iowa

Poland China Boars

Real Herd Material from Big Prolific Dams. Top Pigs priced down.

Also a few Fall Boars

W. L. Haberkamp

Garner - Iowa

Quality, Style and Value are the Big Things in Hart Schaffner and Marx Clothes

$32.50 TO $38.50

For newest STYLE suits in all-wool fabrics

$40 TO $48.50

For richly lined and perfectly tailored suits of costliest weaves

We,re not sacrificing quality for price in these clothes; what we,re doing is to give you mighty high quality at the lowest possible price.

GET TO KNOW

GILDNER BROS. & JOHNSON

The Home Of

Hart, Schaffner & Marx Clothes

16 STORES ***GARNER, IOWA***

SOMETHING TO THINK ABOUT

By F. A. Walker

EDISON QUESTIONS

THOMAS A. EDISON, who has a very low opinion of the intellectuality of the average college student, has come out with a new set of questions, historical, political, geographical and scientific.

The Wizard is much too honest a man for anybody to suggest that he deliberately got up these posers for the purpose of humiliating his fellow citizens.

So it may be admitted that the wide ground covered by the queries represents his own interest in all sorts of subjects having to do with human activities.

But it is doubtful whether or not ability to answer correctly all or most of these questions could be any test of the intelligence of anybody, in college or out of it. For intelligence and knowledge are very different things.

It was once said of a distinguished man that he had a larger store of useless knowledge than anybody of his time. Mr. Edison would not admit that any knowledge could be useless.

In fact he seems to take the attitude of the late Lord Macaulay who was in the habit of qualifying a statement as to something that nobody knew anything about but himself, by saying "as every schoolboy knows." As a result "Macaulay's Schoolboy" became the proper definition of an infant prodigy.

Lord Kelvin was one of the most distinguished men of science of his time. Addressing his students at Glasgow University on one occasion he said that the great thing about the higher mathematics was that it could be of no possible use to anybody.

Yet the fact that Kelvin and a couple of his friends, one in America and another in Europe, used to amuse themselves with these useless investigations, is, in a way, an argument in favor of Mr. Edison. It goes to show that certain things are worth while even if no direct advantage is to be derived from them.

Old-fashioned schoolmasters were great believers in the importance of facts, and a great part of their time was passed in getting them into the minds of the young.

But the modern schoolmaster goes about his business in a different way. He does not try to teach facts. He does try to teach general principles.

It is like the difference between the old geography and the new.

The old dealt with the names of places, rivers, mountains and so on. The new deals with the effect of the physical shape of the earth's surface on the races scattered over it.

A well-trained lawyer is not one who carries all the cases around with him in his head. But he does know how to put his hand on anything he wants.

In the same way it is more important to be able to get at your facts than to know them.

(Copyright.)

LYRICS OF LIFE

By DOUGLAS MALLOCH

THE LITTLE VALLEYS.

THE little valleys lie so far
From where the busy cities are
That men may live and men may die
And never find them where they lie,
The little valleys near the sky.

Shut in by plain and sturdy hills
That feed the grasses with their rills,
The little valleys do not seem
A part of all life's roaring stream—
But just a landscape and a dream.

A few green acres, that is all,
The mountains like a garden wall
In quiet peace to shut them in,
To shut away the dirt, the din,
And all the world of noisy sin.

And, oh, I wish that weary feet
Could find the little valleys sweet!—
And, oh, I wish the weary heart
That feels the bruises of the mart
Could find this little world apart!

"God's gardens," so I call the vales
Up yonder by the mountain trails;
And you who cry for heaven's aid
You will not find it, I'm afraid,
Where man his busy world has made.

You must come tramping over hills,
Come follow singing whip-poor-wills,
Must journey long and clamber high
To where God's hidden gardens lie—
The little valleys near the sky.

(Copyright.)

IN THE EYES OF THE LAW

Policeman's Stand Against Immodest Attire Would Seem to Be Somewhat Far-Fetched.

Two girls were crossing a Coney Island street. One had on a heavy, old-fashioned brilliantine bathing suit, with long skirt, high neck and elbow sleeves. The other was in street clothes. A policeman stopped them.

"You!" he called to the bathing beauty, "you can't pass here dressed like that. Go back and put on some decent clothes!"

The girl looked down at herself, then up at the policeman and smiled.

"Why, look at Mame!" she exclaimed, "what about her getting by?" The officer glanced at the other girl. She wore a filmy net waist, glaringly transparent, generously decollete, and a skirt ending a few inches above her knees.

"But she is dressed," said the guardian of the law. "Now you go and put some clothes on or you can't pass here, see?"—Judge.

ASPIRIN

Name "Bayer" on Genuine

Take Aspirin only as told in each package of genuine Bayer Tablets of Aspirin. Then you will be following the direction and dosage worked out by physicians during 21 years, and proved safe by millions. Take no chances with substitutes. If you see the Bayer Cross on tablets, you can take them without fear for Colds, Headache, Neuralgia, Rheumatism, Earache, Toothache, Lumbago and for Pain. Handy tin boxes of twelve tablets cost few cents. Druggists also sell larger packages. Aspirin is the trade mark of Bayer Manufacture of Monoaceticacidester of Salicylicacid.—Advertisement.

Willing to Accommodate.

"I see by the papers," said the convict to the warden, "that the prison is greatly overcrowded."

"Yes," replied the warden.

"Well," said the convict, "I was just going to say that if you've got a customer that really wants my cell I'll pack up and go so as to make room for him."

ONLY A COLD

BUT DON'T NEGLECT IT

A cold is an acute catarrh which can easily become chronic. A great many diseases may be traced to a catarrhal condition of the mucous membranes lining the organs or parts.

PE-RU-NA

AN IDEAL EMERGENCY REMEDY

Just a few doses taken in time have saved thousands from serious sickness. For fifty years Pe-ru-na has been the popular family medicine for coughs, colds, catarrh, stomach and bowel disorders and all diseases of catarrhal origin.

KEEP IT IN THE HOUSE

Tablets or Liquid — Sold Everywhere

Thought He Was Dying.

"Stirring times in our neighborhood last night."

"What happened?"

"The Blitherbys played jazz records until after midnight, so Mr. Grumpson rose from his bed and began to sing, by way of starting a little competition."

"I suppose the Blitherbys took the hint?"

"No, indeed. They sent for an ambulance."

WHY DRUGGISTS RECOMMEND SWAMP-ROOT

For many years druggists have watched with much interest the remarkable record maintained by Dr. Kilmer's Swamp-Root, the great kidney, liver and bladder medicine.

It is a physician's prescription.

Swamp-Root is a strengthening medicine. It helps the kidneys, liver and bladder do the work nature intended they should do.

Swamp-Root has stood the test of years. It is sold by all druggists on its merit and it should help you. No other kidney medicine has so many friends.

Be sure to get Swamp-Root and start treatment at once.

However, if you wish first to test this great preparation send ten cents to Dr. Kilmer & Co., Binghamton, N. Y., for a sample bottle. When writing be sure and mention this paper.—Advertisement.

Surely.

The optimist says to remember that even if your mother-in-law has the gift of tongues it would be a lot worse if she were a mind reader.—Chicago American.

EASY TO KILL

RATS and MICE

By Using the Genuine STEARNS' ELECTRIC PASTE

Ready for Use—Better Than Traps

Directions in 15 languages in every box. Rats, Mice, Cockroaches, Ants and Waterbugs destroy food and property and are carriers of disease. *Stearns' Electric Paste* forces them to run from the building for water and fresh air. 35c and $1.50. "Money back if it fails." U. S. Government buys it.

I Haven't Taken A Physic in 50 YEARS

Dr. John Dietz 76 years old and in Perfect Health

At 26 I was an old man, in a young active man now at 76. Many men and women have come to me when no one else could help them. And I have put them on the road to health and ripe old age. Wheat diet.

DON'T TAKE ANY PHYSIC—IT KILLS

The drugs called physic are poison to the delicate digestive organs. Finally the system becomes so weak to respond to the most powerful drugs. This brings on old age and leaves the body a helpless subject for all kinds of ills. I guarantee that if you will eat my GOLDEN WHEAT FOOD one cup a day every day—you will never need a physic.

My GOLDEN WHEAT FOOD is just as Good made it—nothing added—nothing taken away. I admit I have a little knack of preparing the bran, clean wheat so that it not only prevents indigestion and constipation, but restores youth and vigor. Give my GOLDEN WHEAT FOOD a trial.

SEND NO MONEY. Just name and address. I will send three full 24 oz. packages prepaid. When package arrives deposit $1.22 with postman. Eat the GOLDEN WHEAT FOOD every day as long as it lasts. If you are not delighted with it tell me. I will refund your money, every penny. ORDER NOW.

FREE TRIAL

Dr. Wirt's Golden Wheat Food Co. Room 954-208 S. La Salle St. CHICAGO

Dr. Wirt's GOLDEN WHEAT FOOD

SCHOOL DAYS

THE GIRL ON THE JOB

How to Succeed—How to Get Ahead—How to Make Good

By JESSIE ROBERTS

NEED FOR NURSES

THERE are not enough trained nurses to meet the demand. On the other hand nurses are saying that they cannot make both ends meet unless their pay is increased. Many women who might take up the work are deterred because of this fact.

To meet this, the alumni societies of the training schools are combining with a view to settle on a proper advance. The new rate of pay would be $6 a day for 12-hour periods, and $50 a week for contagious cases.

Nurses are going to be asked for by communities to do public work. District visiting and prenatal care at the expense of the community, where circumstances demand, will be put into the hands of trained nurses. It will be worth doing, and sure to appeal to certain types of women who like nursing, but who do not care for private or hospital work.

A girl who wants to study for this profession should select her hospital with care. She will have to expect to do hard and disagreeable work. But in a number of institutions the eight-hour schedule is being adhered to, more salary is being paid, and other matters that have given rise to discontent are being improved.

A trained nurse is one of the most important members of the community. There is now a great need for more of her. Most hospitals accept only college-bred women, and no women without the equivalent of a high school training will be accepted. If you who read this feel a call for nursing, get the address of a good hospital, write to the matron of nurses there, and follow her directions. You cannot enter upon a finer walk of life.

(Copyright.)

"What's in a Name?"

By MILDRED MARSHALL

Facts about your name; its history; meaning; whence it was derived; significance; your lucky day and lucky jewel.

EUNICE

EUNICE, like Evangeline, is one of the "glad" names in the lexicon of feminine cognomens. Like Evangeline also, it comes from the Greek word meaning well, or happy. Eunice is translated to mean "happy victory."

Because of its significance, the Greek word from which Eunice was derived, was taken over in early times by the Christians, who adored names of happy augury. The names coming from this favorite word are almost beyond enumeration, but curiously, only a few of them have survived to modern times.

Eunice is one of these latter. It made its appearance as Eunike one of the fifty Nereids. Her name straightway became popular among Greek women, but it remained for Eunice, the Jewish mother of Timothy to give it vogue in the days of early Christianity. English lovers of Bible names have favored it for centuries, and it is still popular in all the countries of Europe, though particularly adapted to English and American usage.

The topaz is the talismanic gem assigned to Eunice. "The chrysolite of sunrise," Shelly calls it. It is said to preserve its wearer from all dangers and to warn of approaching evil by paling in color, but it will be rendered impotent unless it is set in gold. To dream of its signifies that no harm shall befall. Tuesday is Eunice's lucky day, and 5 her lucky number. The chrysanthemum, signifying cheerfulness, is her flower.

(Copyright.)

Better Than Using Sand.

They have found that sugar can be made from sea weed. We are suspicious that they have found it can be made from a lot of things besides sugar cane. When the family sugar has to be sweetened before using, its virtue may be suspected.—Los Angeles Times.

MOTHER'S COOK BOOK

by Nellie Maxwell

We are very slightly changed
From the semi-apes who ranged
India's prehistoric clay;
Whoso drew the longest bow,
Ran his brother down, you know,
As we run men down today.

KIPLING.

EVERYDAY SALADS.

ALMOST acceptable salad may be made of a few leftovers if the combination is good. Many a good bit of food is thrown away for lack of knowing how to use it wisely.

Potato and Corn Salad.

Take a pint or less of cold boiled potatoes cut in half-inch cubes, add one cupful of green corn cooked on the cob, a bit of chopped green pepper if at hand, a little scraped onion to give it zest and enough well seasoned dressing to moisten, adding salt and pepper to season.

Hot Corn and Pepper Salad.

Take a pint of sweet corn (fresh) and just cut from the cob. Shred or mince one green pepper and cook in a little butter until well softened, add the green corn and more butter, stirring and mixing well over the fire. Season with salt, pepper and cayenne and serve piping hot. It is wise to double this recipe if the family is at all fond of corn for there is never a kernel left.

Crisp Lettuce With Peanuts.

Wash a bunch or two of tender head lettuce, drain and dry thoroughly, arrange on individual plates and sprinkle with fresh crisp peanuts that have been crushed by rolling with the rolling pin until like coarse crumbs. Serve with a French dressing passed at the table or with a good boiled dressing. Adding the dressing to the lettuce, if it stands any length of time, wilts it and destroys its attractiveness.

Mushroom Catsup.

Put mushrooms into a stone crock, covering with a layer of salt as each layer of mushrooms is added. Let stand two days, stirring occasionally, then drain them and put through a sieve. To each quart of mushroom puree add three blades of mace, one tablespoonful of peppercorns, one-half tablespoonful of ginger, the same of allspice and, if needed, salt. Cook for half an hour, then add the spices and cook 20 minutes. Bottle and seal as any catsup. This makes a very nice savory to add to meats, sauces and various dishes.

Copyright, 1921, Western Newspaper Union.

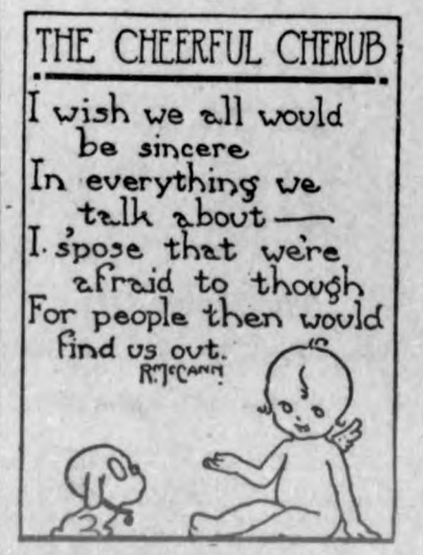

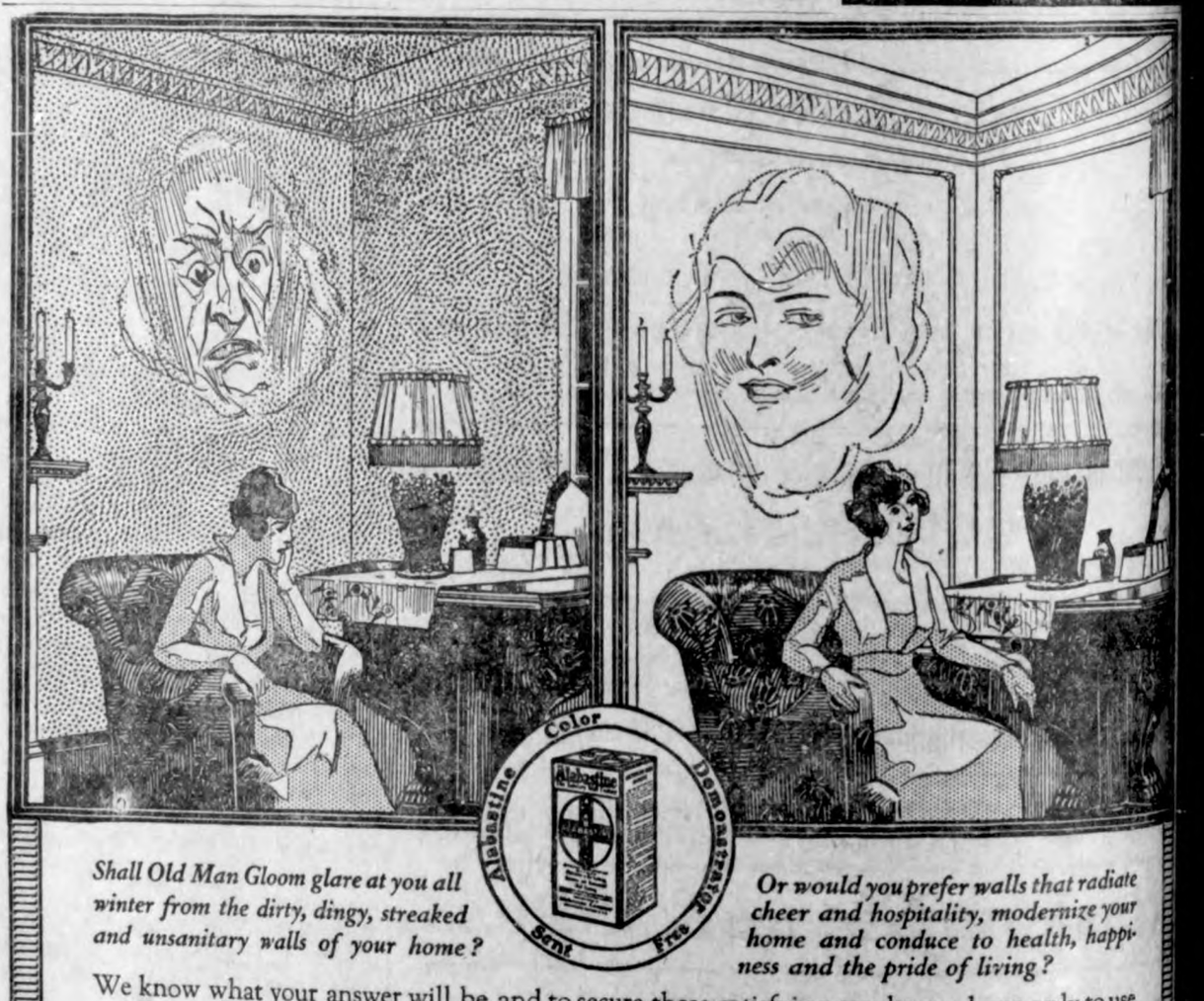

Shall Old Man Gloom glare at you all winter from the dirty, dingy, streaked and unsanitary walls of your home?

Or would you prefer walls that radiate cheer and hospitality, modernize your home and conduce to health, happiness and the pride of living?

We know what your answer will be and to secure these satisfying results you have only to use

Alabastine

Instead of Wallpaper, Paint or Kalsomine

Alabastine is a dry powder packed in five pound packages in white and a variety of beautiful colors ready to use by mixing with pure cold water, with full directions on every package.

Alabastine has been on the market for forty years, is a household word in every civilized country in the world. If unable to secure the services of a painter or decorator you can apply Alabastine yourself.

Important to Know

To secure Alabastine results you must get Alabastine; it is necessary to see that the package has the word "Alabastine" and the cross and circle printed in red.

When employing the services of a painter ask him to bring the Alabastine in unbroken packages and mixed on the job. This he will be glad to do to convince you that he is giving you what you desire and pay for.

Alabastine Over Painted Walls

Have you had the experience after going to considerable expense to paint your walls, on the theory that they would be washable the same as your woodwork, of finding that after washing them they were grimy, streaked and unsatisfactory? Have you hesitated at the expense of again repainting them?

If the paint is solid on the wall and not scaling, go over it with a coat of Alabastine and be pleasantly surprised as to effects produced and saving effected. Alabastine may even be used over old soiled wallpaper that is firm on the wall not printed in aniline dyes or with raised figures.

You Can Always Get Alabastine

There is hardly a town where Alabastine is not carried in stock by dealers who carry paints. If you do not find it and are offered something else claimed to be just as good, write us and we will tell you how to easily secure Alabastine.

Sample card of tints furnished by dealers or write to us direct.

The Alabastine Company, Grand Rapids, Mich.

T MEASURES O KILL DODDER

Say Discovery of This site on Farm Is No use for Serious Alarm.

FOR ITS EXTERMINATION

es Not Cause Damage If Rem- Are Applied Before It Gets Foothold—Prevent Seed From Maturing.

d by the United States Department of Agriculture.

nedies to exterminate dodder—asitic plant infesting clover, alfand some other plants—are apbefore it gets a foothold, the es not cause serious damage. ever, dodder is permitted to deunmolested, radical measures necessary in order to control it. ng recent years, specialists of partment say, an increase in the r of complaints of dodder have eceived from all parts of the States. They add, however, he discovery of this parasite on rm should not be the occasion ious alarm, but rather for the yment of a well-conceived and natic plan for its extermination.

Starts in Small Patches.

ing the first season of infestan clover or alfalfa, dodder usualurs in small scattered areas. As case in combating all weeds, it ential that dodder should not be tted to mature seed, and such infested areas should be mowed he dodder removed or burned in eld to prevent the development d. If seed has formed, burning atches of dodder is the only remince it kills not only the plants lso any seeds which may be lyn the surface of the soil.

nfestation is so great that patch ment cannot be depended upon, it e necessary, in order to free the of the pest, either to plow the under or utilize it for hay before has formed. In the latter case, ftermath left on the field should losely grazed, for which purpose are especially useful. If the tation is general and threatens usly to damage succeeding crops, y be necessary, according to the tin, to cut the crop, allow it to and burn it in the field in order all dodder seed may be destroyed.

Inferior Seed Blamed.

with all weeds, preventing introion on the farm is far easier than ication after it has once gained a hold. It is usually introduced by use of impure seed, and a bularges that farmers learn to disish dodder seed so that they can

tect Alfalfa Fields Against Dodder by Proper Control Measures.

ognize it when they are purchasing er and alfalfa seed. For adequate mination, a magnifying glass is essary. There is a wide range in of dodder seed, but in general y are usually dull-coated with ghened or minutely pitted surs, and usually have two or three surfaces, while the seeds of clover usually smooth, rounded, and pos- a certain luster. Furthermore, scar on dodder seed usually is y inconspicuous, whereas the scar leguminous seeds is clearly evident. When animals are allowed to graze ere dodder grows, they should not e access to fields not infested, ce they are likely to spread the ed by means of pieces of stems adring to their coats and hoofs. On d which contains the seeds of dodr, the bulletin suggests the use of e-year cropping system consisting plants which are not damaged by pest, and recommends the followplants: Corn, soy beans, velvet ans, cow-peas, and small grains such oats, wheat, and rye. Sugar beets, ions, flax, and a few other cultivatplants are subject to dodder instation, but clover and alfalfa are its portant hosts.

ASIC QUALITIES IN LAYERS

rst Is Constitutional Vigor and Other Is Early Maturity—Easy Then to Get Eggs.

There are two absolutely basic qualies in all great layers. The first is nstitutional vigor. The other is rly maturity. With these two qualies it is easy, with good care, to get satisfactory egg yield.

PREPARE EARLY FOR NEXT CROP OF CORN

Selection of Seed Ears Is of Vital Importance.

Avoid Danger of Sprouting in Field With Moist, Damp Weather and Injurious Insects — Plowing Is Big Problem.

Prepared by the United States Department of Agriculture.

Nothing in the line of corn culture is more important than the selection of seed ears and the preparation of land for the next season's crop. Both of these operations should have attention in the late summer and early fall of the previous year, say experts of the United States Department of Agriculture. Seed can best be selected from the field because then it is possible to observe the condition of the parent stalks as to vigor and freedom from disease. Seed from diseased ears may not grow at all or may produce weak, barren stalks. Farmers' bulletin 1176, "Control of the Root, Stalk and Ear Rot Diseases of Corn," which may be had free from the Department of Agriculture, tells how to detect the diseased ears.

Seed ears may be selected as soon as they have gotten their growth and

Select the Best Ears This Fall for Next Year's Seed.

before the sap is entirely out of them. By picking them at this time, the grower avoids danger of sprouting in the field with moist, damp weather, and also the danger of destructive insects. After they are picked, the ears should have their moisture taken out as quickly as possible. All that is necessary is free circulation of air. This can be obtained by drawing back the husks, tying the ears together in pairs and hanging over a wire. If ears are hung in too large clusters, there is danger of mildew. Care should also be taken to avoid freezing, especially before the ears are thoroughly dry.

Fall plowing is a matter governed by local conditions, and the farmer's judgment will be called into play. In some localities it is better to plow early for the conservation of moisture. Plowing under all of the humus is advisable wherever it can be done, to improve the physical condition of the soil and increase its fertility and thus produce strong, vigorous corn.

STORAGE TO PREVENT DECAY

Ohio Expert Says Place Should Be Dry, Cool and Well Ventilated for Best Results.

That much improvement may be made in the home storing of fruits and vegetables by giving attention to the storage cellar or basement is pointed out by J. B. Keil, garden assistant at the Ohio experiment station.

The storage should be dry, cool, and well ventilated, he states. Spraying the walls with whitewash, to which an ounce of copper sulphate to one gallon of spray has been added, helps to destroy decay germs.

Cooling of the storage may be carried out in most cases by ventilation, windows being kept open during cool nights and closed in the daytime.

Fruit keeps in storage much better under uniform conditions of temperature, particularly apples. It is often possible to keep apples from three to four weeks longer than their regular maturing season by careful storing.

STORE VARIOUS VEGETABLES

Different Classes Require Separate Storage Places — Much Depends on the Skin.

Different classes of vegetables require different kinds of storage. The sweet potato, squash, pumpkin and fruits of this class must be stored dry and warm rather than cold. Potatoes, cabbages, beets, turnips and the like are stored in a moist atmosphere and where the temperature is close to freezing point—say, 34 degrees F. The manner of storing depends to some extent on the rind of the vegetable. One with a leathery skin does not transpire moisture very fast, while those with a soft skin such as the potato and beet, allow moisture to pass out rapidly and when placed in dry storage, soon shrivel and shrink.

FARM LIVE STOCK

AID BETTER SIRE CAMPAIGN

More Than 5,000 Pastors to Carry Message Into Rural Districts of the South.

Prepared by the United States Department of Agriculture.

The message that better sires offer an effective way of obtaining better live stock of all kinds is to be carried into rural districts of the South by more than 5,000 country pastors. In

A Registered Hereford Used to Build Up Beef Herds of Louisiana.

accordance with a request from the board of missions of the Methodist Episcopal church, South, the United States Department of Agriculture has supplied the rural survey secretary of the board with the necessary information.

A stereopticon lecture based on a set of 70 lantern slides prepared by the bureau of animal industry is to be used as a part of the work. "We feel that we can be of material assistance to you," the rural survey secretary of the board stated to the department, "in carrying your message to the people who need it most."

CAUSE FOR UNTHRIFTY PIGS

Dr. Evvard of Iowa Station Suggests That Round Worms May Be at Bottom of Trouble.

When young pigs are not doing well, it may be that round worms are the cause of their unthriftiness. A 100-pound shote at the Iowa experiment station was very unthrifty. It was killed and examined. John M. Evvard, in charge of swine feeding work, says that in one-half foot of that hog's intestine there were 63 worms that weighed two-fifths of a pound.

To prevent such conditions, keep the pigs growing. Feed well. Keep the lots clean and free from rubbish. Drain the pastures and lots. For emergency cases use santonin and calomel, about five to ten grains each for a 100-pound pig, or 7½ to 15 grains each for a 200 to 300-pound pig. It may also be well to allow free access to such condiments as air-slaked lime, charcoal, slack coal, powdered sulphur, glauber's salts and common salt, these being allowed free choice style, each being placed in a separate compartment of a self feeder.

HORSE SHORTAGE IS FEARED

Secretary Dinsmore of Horse Association Says Demand for Draft Animal Is Strong.

Reporting the fact that citizens of Denver recently rejected an ordinance which, if passed, would have made it a horseless city, Wayne Dinsmore, secretary of the Horse Association of America, says in a recent communication received by the animal husbandry division at University farm:

"We need more good draft horses. The demand for them is stronger and prices are higher than at any time in history, and unless everything possible is done to bring about horse breeding we will have a shortage in coming years which will materially increase the cost of production and transportation."

FURNISH FOALS WITH GRAIN

When Pastures Begin to Dry Up Young Animals Must Have Feed for Best Development.

As the pastures commence to dry up the proper development of the foal calls for the feeding of a little grain in order to maintain the milk fat and keep the foal developing to the best advantage. Colts that belong to working mares should have a separate feed box and receive a little grain each time the mother is fed. Those on pasture should be provided with a creep where grain can be kept available for the foal at all times. If these methods are followed the colt will continue to gain and will not shrink when weaning time comes.

EWES DISOWN THEIR LAMBS

Trouble Sometimes Overcome by Penning Mother Up With Her Young—Other Plans.

Ewes that will not own their lambs may sometimes be induced to do so by penning ewes up and forcing them to permit the lamb to suck, a few lessons of this sort usually being sufficient. Some shepherds moisten the lamb's head and neck with the ewe's milk, claiming that this will make the ewe own the lamb. Shutting the ewe and her lamb by themselves for a few days should prove effective, though a vicious ewe will sometimes kill her own lamb if shut up alone with it.

Some More Truths.

WOULD you use a steam shovel to move a pebble? Certainly not. Implements are built according to the work they have to do.

Would you use a grown-up's remedy for your baby's ills? Certainly not. Remedies are prepared according to the work THEY have to do.

All this is preliminary to reminding you that Fletcher's Castoria was sought out, found and is prepared solely as a remedy for Infants and Children. And let this be a warning against Substitutes, Counterfeits and the Just-as-good stuff that may be all right for you in all your strength, but dangerous for the little babe.

All the mother-love that lies within your heart cries out to you: Be true to Baby. And being true to Baby you will keep in the house remedies specially prepared for babies as you would a baby's food, hairbrush, toothbrush or sponge.

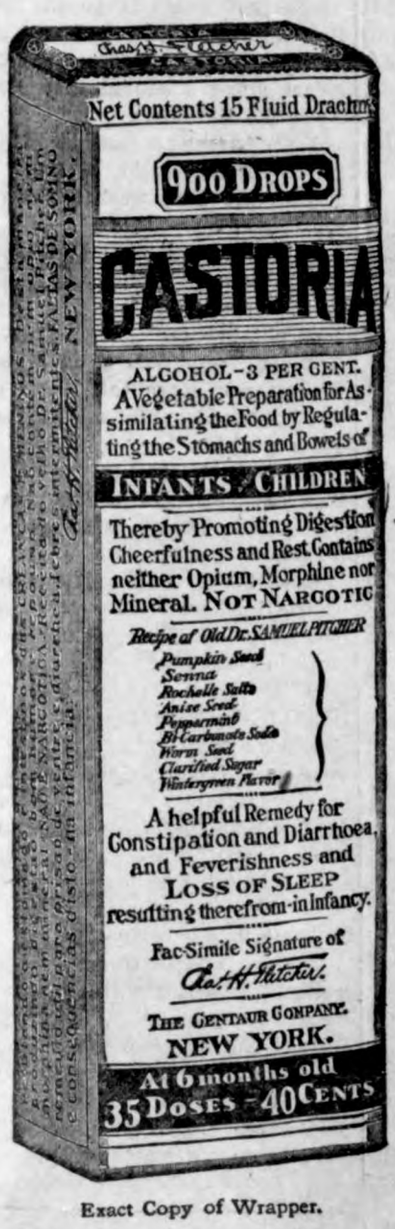

Exact Copy of Wrapper.

Children Cry For Fletcher's CASTORIA

Are You Prepared?

A doctor in the house all the time would be a good idea. Yet you can't afford to keep a doctor in the family to keep baby well or prevent sickness. But you can do almost the same thing by having at hand a bottle of Fletcher's Castoria, because it is a wonderful remedy for indigestion, colic, feverishness, fretfulness and all the other disorders that result from common ailments that babies have.

Fletcher's Castoria is perfectly safe to use. It is a harmless substitute for Castor Oil, Paregoric, Drops and Soothing Syrups. Children cry for Fletcher's Castoria, and mothers recommend it because they have found it a comfort to children and a mother's friend.

If you love your baby, you know how sweet it is to be able to help baby when trouble comes. You cannot always call upon a doctor. But doctors have nothing but good to say of Fletcher's Castoria, because they know that it can only do good — that it can't do any harm — and they wouldn't want you to use for baby a remedy that you would use for yourself.

MOTHERS SHOULD READ THE BOOKLET THAT IS AROUND EVERY BOTTLE OF FLETCHER'S CASTORIA

GENUINE CASTORIA ALWAYS
Bears the Signature of
Chas. H. Fletcher.

THE CENTAUR COMPANY, NEW YORK CITY.

OBJECTION WOULD NOT LAST

Suitor More Than Willing to Remove Cause for Prospective Father-in-Law's Ill Will.

The two lovers were talking over their troubles, particularly the parental objections offered to their marriage. "But," said the youth, "I can't for the life of me see why your father should place any obstacle in the way of our marrage.

"Well," explained the girl after some reflection, "I think it stands this way: Father, you know, is always boasting of his lineage. He is forever saying that his ancestors were gentlemen of leisure like himself, and that you have to work for a living."

"Well," continued the suitor, "tell him that I don't expect to after we are married."

A word to the otherwise is wasted.

Little Sister's Interest.

Little Jennie gazed long and thoughtfully at the young man who was calling on her grown-up sister Maude.

"May I climb up on your knee, Mr. Greene?" she inquired at last.

"Yes, of course, dear!" smiled the young man, who wanted to make a hit with the family. "Want to pull my hair—eh?"

"No; I want to see if I can find that word," replied the little girl.

"What word?" asked the visitor, in bewilderment.

"I heard Maude say this morning that if a man ever had the word 'Idiot' written all over his face, that man was you!"—Stray Stories.

No Change!

"Blinks still pursues the even tenor of his ways." "Yes, borrowing the same old amount!"—Cartoons Magazine.

Do you discriminate at the dinng table—or are you thoughtless?

In thousands of homes, a "line" is drawn at the breakfast table. Tea or coffee is served for "grown-ups" and Postum for children. But some parents do not discriminate. Caffeine and tannin, the injurious contents of coffee and tea, seriously retard the development of the delicate nerve tissues in children.

Consequently, instead of rich, satisfying Postum, children are over stimulated by the drugs in tea and coffee; and so may grow up irritable and nervous. Any doctor can tell you that this is a great evil and should be corrected.

Although some parents feel a certain justification for the personal indulgence in coffee, yet the harm to them may be equally serious. It may take a little while longer for the drugs in coffee and tea to affect an older person, but in many cases the nervous system and allied bodily functions will become weakened. The surest way to avoid such possibilities is to quit coffee entirely and drink Postum instead. The change permits you to get sound, restful sleep.

Postum is the well-known, meal-time beverage. Like thousands of others you will like it because, in flavor, it is much like a high-grade coffee.

Do away with the distinction at the table. Serve delicious Postum, piping hot, to all the family. One week's trial and it is likely that you'll never return to tea and coffee.

Postum comes in two forms: Instant Postum (in tins) made instantly in the cup by the addition of boiling water. Postum Cereal (in packages of larger bulk, for those who prefer to make the drink while the meal is being prepared) made by boiling for 20 minutes.

Postum for Health
"There's a Reason."

Easier Washdays

Stand still while hanging out the washing. No walking, carrying, dragging—no unsightly poles, sagging line or soiled clothes if you use the revolving
CLAY Clothes Drier
Varnished pine and galvanized metal. 135 feet of line. Won't collapse or blow over. Weighs little—easy to handle. Can be FOLDED IN ONE MINUTE.
FREE! ILLUSTRATED CIRCULAR EXPLAINING FULLY. Send name and address — a card will do.
IOWA GATE COMPANY,
33 Clay St., CEDAR FALLS, IOWA.

Western Canada
Offers Health and Wealth
and has brought contentment and happiness to thousands of home seekers and their families who have started on her FREE homesteads or bought land at attractive prices. They have established their own homes and secured prosperity and independence. In the great grain-growing sections of the prairie provinces there is still to be had on easy terms
Fertile Land at $15 to $30 an Acre
—land similar to that which through many years has yielded from 20 to 45 bushels of wheat to the acre—oats, barley and flax also in great abundance, while raising horses, cattle, sheep and hogs is equally profitable. Hundreds of farmers in Western Canada have raised crops in a single season worth more than the whole cost of their land. Healthful climate, good neighbors, churches, schools, rural telephone, excellent markets and shipping facilities. The climate and soil offer inducements for almost every branch of agriculture. The advantages for
Dairying, Mixed Farming and Stock Raising
make a tremendous appeal to industrious settlers wishing to improve their circumstances. For certificate entitling you to reduced railway rates, illustrated literature, maps, description of farm opportunities in Manitoba, Saskatchewan, Alberta and British Columbia, etc., write
A. E. PILKEY
Fifth St., Des Moines, Ia.
Authorized Agent, Dept. of Immigration and Colonization, Dominion of Canada
160 ACRE FARMS IN WESTERN CANADA FREE

ABSORBINE
TRADE MARK, REG. U.S. PAT. OFF.
Reduces Strained, Puffy Ankles, Lymphangitis, Poll Evil, Fistula, Boils, Swellings; Stops Lameness and allays pain. Heals Sores, Cuts, Bruises, Boot Chafes. It is a
Safe Antiseptic and Germicide
Does not blister or remove the hair and horse can be worked. Pleasant to use. $2.50 a bottle, delivered. Describe your case for special instructions and Book 5 A free.
W. F. Young, Inc., 310 Temple St., Springfield, Mass.

EPILEPTICS
Would you care to learn about new rational treatment for immediate relief of epilepsy, positively stopping seizures from first day's use. Information Free. "SPECIALIST," Drawer A-592, LANDER, WYOMING.

FRECKLES POSITIVELY REMOVED by Dr. Berry's Freckle Ointment — Your druggist or by mail, 60c. Free book. Dr. C. H. Berry Co., 2276 Michigan Avenue, Chicago, Ill.

-:- LOCAL NEWS THAT MAY INTEREST YOU -:-

Wrestling Match

HANS WILLER vs. MARTIN JENSEN

Weight 151 pounds Weight 160 pounds

At The Idle Hour

WEDNESDAY, SEPT. 28

At 8:00 o'clock P. M.

This will be the fastest match of the season. Hans Willer holds the Hancock County Championship, having defeated all comers. Martin Jensen is an "old timer" and one of the fastest wrestlers in this part of the state.

GOOD PRELIMINARIES—

Admission 50c Reserved Seats 75c

Seats now on sale at Kluckhohn's store.

Ford

THE UNIVERSAL CAR

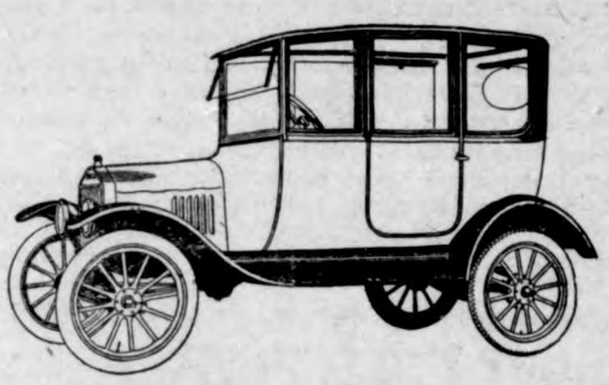

Genuine Common Sense

Many Ford owners can afford to own and operate any car they may choose, but they prefer a Ford "because it is a Ford".

For "because it is a Ford" means dependability, ease of operation, efficiency—and it means sure, quick transportation.

And "because it is a Ford" means good taste, pride of ownership and good common sense.

The Ford Sedan, a closed car of distinction, beauty and convience, is the ideal all year 'arond car, for pleasure or business—for the farm, town, or city. It gives you all that any car can give at a much lower cost for operation and maintenance.

Ford cars of all types are in great demand so place your order at once if you wish to avoid delay in delivery.

O.B. ANDERSON

Home Made

SORGHUM

$1.10 Per Gallon

1.35 Per Gallon

Bring your containers this week, preferably cream cans or other wide mouth can.

Henry Luedke

Have you paid your subscripion?

Mr. E. P. Hubbard was up from Goodell Friday on business here.

Mrs. Ellison, of Missouri, was in this vicinity last week visiting at the Fred Schudt home.

Boys and girls—look for Buster Brown and his dog Tige in this issue of the Times.

A couple of car loads of potatoes were shipped in the past week. They sold at $1.80 per bushel.

Mrs. Walters went to Des Moines last Saturday for a visit with the William Howard family.

Peck Hanson was down from the county seat town on business Tuesday.

The streets were put in fine condition this week. Councilman Mm. Bachman superintended the work.

A millinery lady was at the Wellemeyer store Wednesday selling fall styles for the store.

J. P. Larsen & Sons have greatly improved the looks of their Meat Market the past week by having it repainted.

The Mason City Globe Gazette is North Iowa's leading daily paper. At the price $4.00 per year it is the best obtainable. S-22-29-O-6

A big Army Sale is on at the A. Wellemeyer store this week which is going good. The sale closes Saturday night.

Jeff Bell left last Friday night for theGreat Lakes Naval Training Station where he has been called into training for a couple of weeks.

Miss Emma Wilie was operated on at the Lutheran Hospital at Mason City last week Thursday for appendicitis. She is getting along nicely.

Billie Busch came from West Bend, Iowa, Saturday evening for a few days visit with Klemme relatives and friends. He works in a garage there.

Miss Blanche Medaus was operated on week before last at a Mason City hospital for appendicitis. She is on the road to recovery and will be home in a few days.

The ice cream social and school house dedication will be held this week Friday evening, Sept. 23., at District No. 8, Liberty township, on account of the rainy weather it was no held last week.

Mr. and Mrs. Hugh Chapman and Mr. Chapman's mother left last Saturday morning in their car for Kansas City, Mo., after a week's visit at the home of Mr. and Mrs. R. A .Jorgenson. Mrs. Chapman is a sister of Mrs. Jorgenson.

Mrs. Mary Wellemeyer, of Chas. City, Iowa, and Mr. and Mrs. Ernest Wellemeyer, of Douglas. Arizona, were visiting at the home of Mr. and Mrs. A. Wellemeyer here last Saturday.

The duck season opened last Friday very appropriately for the event was greeted with a down pour of rain the day before and all the night previous. Hunters report shooting was fairly good.

Chas. J. Papousek and wife of Belmond were in Klemme Tuesday and Wednesday. Mr. Papousek was in town to do some electric work at the Northern Lumber Company's new building, and Mrs. Papousek visited friends.

Miss Esther Yahnte is taking her vacation this week from her duties as "hello girl" at the local telephone station. She accompanied Wm. Heff and family of Garner on an auto trip to Milwaukee and Madison Wisconsin. They left Friday noon.

TREE TRIMMING AND SPRAYING—Get your orchards trimmed by experienced nursery men. Write or phone to Carl Koop, Belmond, P. O. B. 468, Phone 712. Spring and summer spraying under full guarantee. You pay at fall when harvest healthy fruit. S-22-29c

Mr. and Mrs. Marlin Croner, Mrs. Schroeder and Mr. A. L. Emerson left yesterday morning in the Croner car for Garnett and other points in Kansas and Missouri. They expect to be gone about a week visiting relatives there.

Chester White Boars, Grand Champion blood lines, strong arched back good length and bone, quality thruout, new blood for old customers. Priced to sell. Ralph C. Ludeke. Klemme, Iowa. S-22.-4w.

Charles Lewis came down from Hayfield, Minn., Saturday to take charge of the farm work on the farm which Frank Glanville left last week to let somebody else "hold the sack" when he decided his financial burden could be enlightened by the simple process of "skipping the country."

Lon Schneider, wife and son Kenneth who are visiting at Garner were visiting friends here Sunday. They flew in their airopiane from North Dakota to Garner. Their son is a pilot. Sunday he made flights at Garner and many from here went up to watch him and a number took a ride with him.

It never rains but it pours!

IT WAS "company night."
BUT WHEN I got home.
I FOUND the Browns.
HAD A sick baby.
AND COULDN'T come.
SO I chortled "Oh, joy.
WON'T SUE and I have.
SWELL EATS for two!"
BUT NO, Sue said.
"YOU DON'T suppose.
I'D WASTE all this food.
JUST ON you!"
AND SO I said.
"LET'S PHONE the Smiths."
BUT THEY had headaches.
THEN WE tried the Joneses.
AND THEY fell for it.
AND WHEN grub for four.
WAS JUST about ready.
THE PHONE bell tinkled.
AND THE Brown baby was better.
AND A minute later.
THE SMITHS changed their mind.
AND THE Missus fainted.
"OH, WELL," I said.
"THE MORE the merrier.
WHAT'S THE difference?
IF THERE isn't enough food.
I'LL FEED the males.
ON THE cigarettes that satisfy.
AND YOU women can talk.
AND BETWEEN the two.
WE'LL ALL be Satisfied."

Air-Tight Tins of 50

Ask your dealer to show you the new vacuum-sealed tins of 50 Chesterfields. A compact, convenient and absolutely AIR-TIGHT packing—the cigarettes keep fresh indefinitely.

WONDERFUL company, Chesterfields—any time, anywhere. Just seem to "hit the spot." Good tobaccos, good blending, (by a private formula that can't be copied), good-looking package with an air-tight wrapper. On every count, an all-around downright good smoke. "Satisfy"? All over the place.

They Satisfy **Chesterfield** CIGARETTES

LIGGETT & MYERS TOBACCO CO.

BUSTER BROWN and Tige

This famous little man and his wonderful trick dog will give a **FREE SHOW** on the streets of Klemme on

Wednesday Eve., September 28

At 8:00 o'clock

Buster Brown and his dog Tige have been in Klemme before. Several years ago they held an afternoon Reception at Wellemeyer's but this time these World Famous Characters will give an evening preformance.

On an elevated platform in front of the Wellemeyer Departmeut Store, Buster Brown and Tige will appear under a flood of Electric lights. Tige will do his newest tricks, and Buster Brown with his ready wit and jolly stories will give us a Right Royal Entertainment.

We invite every boy and girl from near and far to come to Klemme on this big Wednesday night of Sept. 28th.

And don't forget---That Buster Brown will give a nice present to every boy and to every girl who comes to meet him.

Wellemeyer Dept. Store

"A Good Place to Trade" *Klemme, Iowa*

THE KLEMME TIMES

ty-sixth Year—Number 3 | Klemme, Iowa, Thursday September 29, 1921 | $2.00 In Advance—$2.50 Outside of County

ws Of The Week Reported By The Klemme Schools

LEMME SCHOOL NEWS

(By A. E. Lauritzen)

ybelle Johnson was absent Mon.

t Thursday afternoon our wor- edagogue called the ball play- the class room for the purpose scussing a few points on the the previous day.

thought perhaps the players d a little "pep" injected into and a plan was initiated in all the players will get "peppy' one way or the other. By lan the player cannot help but wakened. This plan was begun iday morning, and every player ing those who are not on the at present, had to get up at o'clock every school morning eet at the school house before

At this time the ones present ke a run of about three fourths mile to begin with. If one of distinguished "early birds" are n account of having forgot to e alarm on their old "Big Ben" e other incident in which pre- them to come on time, will as above be awakened by the paddle. The rights of this will be administered by one e than one who were the first to come in the morning for exercise. We will not mention ames of those who were late eek, but perhaps if you would e around you may find out s we'll all try to get there on

anies Walker was absent Wed A. M.

. Wilson made a few seat s in the Freshman Class; I r why?

Freshman Class have been composition and themes in omposition work. Their first t at a news story was the t of the recent ball game. decided that Gerald Keorner the most aptitude of a re- and is giving you the benifit work.

ne High-5—Ventura High-3

(By Gerald Keorner)

y afternoon the High School ll team drove over to Ventura t in a hard struggle with the rom that school. The game led a three o'clock. It was ought game and at the end of th inning the scorekeepers ced that Klemme had won by of 5 to 3.

ollowing is the box score of mme--Ventura game.

	AB.	H.	R.
eyer, lf	5	0	0
p	4	1	0
n, c	4	2	2
lf	4	0	1
cf	4	0	0
2b	4	1	1
3b	4	0	0
b	4	0	1
	4	1	0
TOTAL	37	5	5

RA	AB.	H.	R.
	4	0	1
1b	4	1	1
y.c	4	0	0
p	4	1	0
2b	4	0	0
rf	4	0	1
cf	4	0	0
3b	4	1	0
lf	4	0	0
OTAL	36	3	3

Score By Innings

-1 2 1 0 0 0 0 1 0-5
0 0 0 0 0 0-2 1 0 0-3

ary--Struck out by Wiles 14 on,11; Bases on balls by off Minton,4; Out by caught les. Root, Mitchelland Keor-

tudent Activities Committee ed to meet Monday evening ool for the sole purpose of side enough money to buy s and bats.

eeting was called by Mil- vern Ell, the Chairman, and enough money was obtained from the Treasurer to buy the goods. We sure need the base balls and we are greatly in need of bats on account of having hard luck in breaking them.

Marie Blank was absent Wednesday morning and Thursday of last week.

MERKEL—GLANVILLE

Alfred Merkel and Miss Winnifred Glanville, both of this place, sprung a pleasant surprise on their many friends when they quietly slipped to Garner last week Wednesday and were married at the Presbyterian parsonage by Rev. S. M. McConnell. They were accompanied by Mr. Merkel's sister and husband, Mr. and Mrs. John Lass, of Miller.

Both of these young people are well and favorbly known here. The groom is a farmer by trade and is a fine young man in every respect. The young lady who he has chosen as his wife is also an excellant young ladyof high standing in the community and will make an able help for her husband.

They will farm in this community the coming year.

The Times joins with the many friends of the young couple in wishing them long, happy and prosperous wedded life.

LETTER FROM KLEMME TOURISTS

Col. Springs
Sept. 24th, 1921

As we have some spare time I will again write you a few lines as to let you know we are still all O. K. As we left Hay Springs we went to Crawford Neb., and we stayed 2 days there, then we went to Aliance, and then to Scots Bluff and to Noruton Wyo., and then to Chyanne Wyo., There we had to stay a couple of days on account of wind storms. I surly never seen it beat. Lots of tourists tents blew over and the intentions were to take the Lincoln Highway to Salt Lake City, but being it was so cold we changed our mind and hit for Denver Col. and got there at noon. We ate dinner in the Overland Park, and it sure is a peach of a place. We all injoyed it. After dinner we hit for Colorado Springs, but did not quite make it and had to stop at Franklin Col. with car trouble. Then the coming morning we hit for Col. Springs and at present we are still here. Yesterday we hired us a big buick six and a driver and we went out sight seeing; first he showed us a two and one half million dollar hotel, and that certainly is a peach; from there to the Seven Falls, and that is sure fine scenery. Chas. went up about one-third way and Mrs. went up about one-half way and I went to the top and seen Helen Hunts grave. Then we went to a place called Care of the Minds and that's certainly is something swell. Then we slowly drove down the mountains and went to the garden of the "Gods", and that's a real park. We took some pictures, but only 2 of them were very good; we then drove back to camp and this morning we hired the same man and he took us up to Pikes Peak and that is sure some fine place where they collect toll and you enter the gate you commence to crawl up to the peak; it is 19 miles from there to the top of the peak and absolutely uphill. Lots of places we could look down 2500 feet, and that almost gives a person the creeps, but we all enjoyed it very much. We ate dinner up there and looked around awhile and then came down; we then went bock to camp and were all feeling fine. Tomorrow we will hit for Pueblo, Colo. Their big fair starts Monday and we sure are going to take it in. Well Jergie tell all the people in Klemme "Hello". The weather is sure fine in Colo. Springs, just like summer. Will write more next time

Yours Truly,
Kuck, Stiehl & family

How many of those who criticize present day styles in the womens clothing would like to see a return to "hoops" and floor sweeping skirts?

A Life Saver

OSCAR SWANSON REPORTS SUCCESSFUL HOG SALE

Oscar Swanson held a purebred hog sale last week. Tuesday which reports was quite successful. Twenty four head of young stock was sold, and seven head more were sold privately, or thirty one head in all.

Oscar says the attendance was not large, but much larger than he had expected on account of the bad weather, but those who came are well satisfied with the sale and the bargains they got. He expects to put on another sale in the winter some time and will give buyers another opportunity to get some good hogs.

Following is the list of purchasers and the amount they bought:-

E. Amey, Garner, 1
A. E. Dutheridge, Goodell, 3
J. B. Liara, Belmond, 1
G. T. Waddingham, Kanawha, 3
Byron Westover. Swaledale, 1
Ed. Westover, Swaledale, 1
Frank Steinhoff, Britt, 2
M. Bachman, Klemme, 1
C. O. Leonard, Belmond, 1
Jay Buchana, Goodell, 1
Charles Gealow, Belmond, 1
Meno Froling. Belmond, 1
Albert Sorenson, Crystal Lake, 1
J. A. Johnson, Klemme, 11
M. J. Kearney, Goodell, 1

If the weather had been good and the roads better Oscar says the sale would have gone better as many buyers from a distance had intended to come. His sale was well advertised in nearby papers and also the local paper and he says it got him fine results.

The Koerner Telephone Company of this city have installed a number of new telephones the past week.

Following is a list of the new numbers and the names. Clip them out now and paste them in your directory so you can call them by the correct number.—

7413	Tom Nelson, Sr.
105	Howard Doyle
106	Dr. J. L. Hesselhuus, Office
1503	Dr. R. N. Reuber, Res.
7302	Ray Burgess
1	Prof. H. E. Wilson

Latest Dispatch From Every Part Of The State

Charles Beeman has bought the Sam Zenter farm, between Corwith and Luverne, for 297 per acre and assumption of ditch tax.

Organization of armed vigilance committees for the protection of banks against robbery has been completed throughout Tama County.

Mrs. Ida Hinde, of Epworth, narrowly escaped death when her auto mobile rolled into a creek. She was pinned against the bank of the creek with her head barely out of the water.

Frank. Valkovich, accused of killing Peter Mores at Seymore, June 4, 1921 was acquitted by a jury after thirty minutes diliberation. Valkovich killed Mores after wresting Mores' gun from him when he started a puarrel.

The largest watermelon in captivity, a yard long and four feet in circumferance is owned by Harry Yerkes, who resides south of Centerville. The melon of the white seed variety is the only one in the patch to approach anything like respectible size.

Shenandoah can smoke cigarets. By a vote of 3 to 2 in the council granted permits to two dealers and the Elk's club. Mayor G. B. Warner who has repeatedly vetoed the council's action was overruled by attorney General Gibson who held the mayor had no authority to veto in such a matter.

The Hampton-Kelly Canning company closed its 1921 season's pack recently following a fifteen days run which is the shortest in the history of the plant. However, during the time the company made a pretty good record for the total pack is over 53,000 cases, or approximately a million and a quarter cans of sweet corn. The company was among the few in Iowa to operate at all this year and contracted for less than 700 acres as against 1,200 last year.

Compensation of 29 year's of care of her invilid sister at the rate of $10 a week. Totaling $15,000, is asked by Mrs. Alice Morgan of the $1000,000 estate of her father, the late William Ccol, prominent politician and one of the Cass county's wealthiest men. The claim filed by Mrs. Morgan has been disallowed by the administrators.

A warning has been isued to Iowa grocers by W. B. Barney, state food and dairy commissioner, in regard to the sale of oleomargerine. The federal government recently removed their order that the product must be marked, but the Iowa law still requires that the name, "olemargarine" must appear upon the product. There are a number of violators at the present time, and unless they comply with the Iowa statute, prosecutions will be started.

They work fast on Joe Menster's farm east of Cascade. A week ago the large field contained a crop of corn. Now the corn is all in a silo the ground has been plowed and a crop of rye two inches in height covers the field.

Mrs. L. M. Walker, of Afton was peeling peaches. and taking off her $600 diamond ring placed it on the sill of an open window near where she was at work. When she looked for the ring it was gone and could not be found. She believes someone took the sparkler, but does not remember seeing onyone about.

HANCOCK FARMER TAKEN TO ASYLUM

GARNER, Sept. 29. —David F. McMahon, a bachelor farmer who resides near Hayfield in this county was taken to Cherokee Friday by Sheriff Hanson to undergo treatment at the state hospital for the insane at that place.

Mr. McMahon, who resides with his mother and several brothers, on a large ranch, has been in his usual health till the last few days when queer actions were noticed and he became worse, and on account of his size it was impractible to care for him at home. Although he has met recent financial reverses, he was always of a cheerful nature and the cause of his trouble is undetermined.

A fool killer doesn't get active until the follies of youth become the frivolities of age.

15,000 Newspapers Co-operate In Home Town Paper Week

REV. MEYER WILL GO TO CLAYTON COUNTY

Rev. A. H. Meyer, who has been pastor of the First Methodist church of this city, and also pastor of he Libery Township church west of the city, for the past five years, has been transferred to a charge near Edgewood, Iowa, in Clayton county.

The Conference was in session at Flood Creek last week and many changes were made in the district.

The charge to which Rev. Meyer has been assigned is a new charge located about six miles from Edgewood. The church is new and was built recently and a new bungalow. all modern with electric lights and other conveniences was also built for the preacher.

Rev. Bergmann has been assigned to the charge here.

Rev. and Mrs. Meyer have made many friends while they resided in this city who will regret that they are about to leave but whose best wishes go with them to their new home.

Rev. Meyer will preach his farewell sermon Sunday and they will leave next week for their new home.

Received a Royal Welcome

We heard a good one on some Mason City people the other day. Dr. and Mrs. Beemer, and Mr. and Mrs. Swanson, proprieters of the Park Inn at Mason City drove through here Monday night shortly after the charivari was given on Dr. and Mrs. Reuber. The Mason City people drove up in front of the cafe and Dr. Beemer stepped out to get some things just as the boys were passing around the cigars on Reuber. He had just gotten in the door when they shoved a box of cigars under his nose and told him to have a smoke. Dr. Beemer looked surprised and said, "I be darned if it isn't the first town in my life where I received a right royal welcome," not knowing of course about the big doings. But even so, Klemme always welcomes her visitors.

ARE KLEMME MILK COWS TUBERCULAR

Tuberculin Test Ordinance Should Be Passed.

For some time we have watched with interest the various towns recently passed the pure milk ordinance. Nearly every town now is passing, or has passed a pure milk law whereby milk cows must be tested for tuberculosis.

Recently a large number of cows were tested at Mason City and a number were found to be tubercular. Some were also found at Belmond, so we understand, and also at other nearby towns. In fact wherever the law has been passed and put into effect they have found some milk cows which were tubercular.

It is a grave situation and should be given thought. Human life is too dear to be endangered by milk from cows which are tubercular. Would you drink milk from a tubercular cow; would you give it to your baby and children? No you would not. But how do you know the milk you are using is pure? You don't know and you won't know until your cow has been tested.

Are the good people of Klemme going to take a chance on this dreaded thing? We believe they will not. We believe it is time for our city council to do something along this line. We do not stand alone on this and have been encouraged to keep up the fight until the council sees fit to take some action to pass a Pure Milk Ordinance in Klemme and see to it that every cow from which milk is sold here be tested for tuberculosis, and by doing protect valuable human life.

The fact alone that ninety percent of tuberculosis in human beings is caused from the milk from infected cows is enough to make any person think seriously.

Millions of Wheat Money

Minneapolis, Minn. Sept. 29.Grain dealers here and at Duluth are paying cash to farmers at the rate of $5000.000 per day. The grain movement is the lrgest for a number of years.

HOME TOWN PAPER WEEK

Nation Wide Movement Set for November 7-12

Every Four Corners has its Home Town weekly nowadays, but all the boys and girls who have wandered from the township Center cannot get back to enjoy the loved surroundings But all can subscribe to the old home town paper and thus keep well in touch with the old spot they once called home.

What joy to run over the school promotions and find that the tos of a few years ago are moving higher and higher in scholastic circles and eventually blossom forth as the "sweet girl graduates," or the clean strong boys discarding knickers.

Just watch that hardened old city codger open up his home paper—it is the first thing he picks up out of his bunch of mail and what can he find there to interest him Angus McGugan's horse died yesterday; Peter McGregor will run for the county clerkship; Horace Jell hopes to win the secretaryship of the Hilltown agricultural society; Lydia Munger has opened a millinary store in one side of the printing office; Mrs. Brown lost her hand satchel in the butchery; Dr. Dorland is attending Clara Brown who is down with a sev ere cold; Mrs. Plater broke her ankle and is in the county hospital.

Yet though he smiles at the old time styles and expressions he enjoys it all over and over again, for it takes his mind back home where his wonderful boyhood days—happy days—were spent.

MR. and MRS.

What wonderful thoughts come up when these two abreviations are printed in a news item—what intense human interest these portray.

In the country weekly paper they take the one big place in all items, from the simple visit to relatives to "Mr. and Mrs." —the great news the larger matters of human life. item of the universe, the bringer of recollections to the man far from home, who takes his old home town paper and reads the items of Mr. and Mrs. and lets his mind wander back to the days when he knew Mr. and Mrs. in knee pants and shall we say, short skirts.

It's the home town paper where the real Mr. and Mrs. news items occur. and to receive the home paper week in and week out is to know the great happiness of the world, the doings of Mr. and Mrs.

LAKE MILLS SETS AGE LIMIT ON CROWD AT PUBLIC DANCE

LAKE MILLS, Sept. 29. — All young men under the age of 21 years will henceforth be prohibited from attending public dances in Lake Mills, as will also young ladies under the age of 18.

The city council at a recent meeting passed an ordinance requiring promoters of public dances to secure a license and defines the regulations of the same. The licence fee is $6.00.

The ordinance regulates the hours when dances may be held. the age of young folks who may attend, the conduct of the dancers while attending, and in every places a ban on the old time dance where "everybody goes."

Comment on the new regulations all simmer down to the opinion that the young folks at public dances have brought the verdict down upon themselves through the liberties they have taken in the past. The ordinary waltz, two step and scottish became too tame. The "Camel walk" "bunny hug" and "shimmy" have taken their places.

Boys and girls become accustomed to going through antics at public dances that a few years back would have been considered absolutely immoral it is contended. The new dances and the liberties they afford have become so common that many young folks entered into them for the reason that "everybody else is doing it."

The city council proposes that there shall be a stop to this sort of thing in Lake Mills.

Hard work never kills—but neither does soft work.

Pirates Lair Scene of Fight

Spanish Battle on Scenes of Centuries of Conflict With Tribesmen.

NOTORIOUS BARBARY COAST

Made Famous in Present Generation by Operations of the Chieftain Mulai Ahmed Raisuli—Recalls Famous Pericardis Case.

Madrid.—That part of Morocco called the Spanish zone, where Spain's troops have just suffered disastrous reverses at the hands of the Moors with the loss of thousands of men and thousands of square miles of territory, is part of the notorious Barbary coast whose pirates preyed on European commerce for many years and carried Europeans into slavery.

In the present generation it has been made famous by the operations of the chieftain, Mulai Ahmed er-Raisuli, who captured and held for ransom Ion Perdicaris, an American citizen, in 1905. This was in the administration of President Roosevelt and evoked from Secretary Hay the historic phrase demanding "Perdicaris alive or Raisuli dead!" It resulted in the almost immediate release of Perdicaris.

Three Races in Land.

Three races inhabit Morocco, the original Berbers, or mountaineers, who conquered Spain on three different occasions; the mixed race of Arabs and Berbers known as Moors both of which races are generally Mohammedans; and the colonies of Jews which inhabit the coast cities and control the majority of the country's commerce.

The Spanish zone, where the fighting is now in progress, is a narrow strip of land along the northwestern coast fronting on the Mediterranean sea. It extends from Algeria, under control of the French, to the Atlantic ocean on the west. It does not, however, include the extreme northwestern tip of land on which is located the city of Tangier.

Spanish troops have fought the Moors for centuries, but it was only in 1912 that the northern littoral of Morocco was assigned to Spain under the terms of the Franco-Spanish treaty signed in that year. Since then Spain has been engaged at intervals in sporadic attempts to maintain her authority, with varying success and failure.

Want More Order.

Both the French and Spanish governments decided in January, 1920, to make military demonstrations in their respective zones for the purpose of preparing the way to more orderly government. The French zone was soon pacified. The Spanish territory, which is administered by Gen. Damaso Berenguer as high commissioner, was not so submissive.

Spanish troops at first made their base on the Atlantic coast of Morocco at El-Arish, also known as Laraiche. From there they penetrated well into the interior and captured a number of Moorish strongholds, including the so-called secret city of Sheshawan. For some time little activity has been reported in that western district of Morocco.

The Spaniards, however, sent another expedition under the command of General Silvestre, who established a base at Melilla, midway on a promontory which extends from the eastern end of the Spanish zone northward into the Mediterranean. From that point, General Silvestre's troops attempted to penetrate southward into the interior. Early successes were reported, but last spring the Spaniards encountered strong native troops and hostile tribesmen, estimated to number 20,000 and said to be well armed and equipped with artillery. The present reverses of the Spanish forces had their beginning early in June.

WHO FOUNDED ST. LOUIS?

Historical Society There Debates Question Before Erecting Monument Commemorating Event.

St. Louis.—The offer of the newly formed St. Louis Historical society to erect a group monument here to commemorate the founding of the city February 15, 1764, with the suggestion that the central figure by Rene Auguste Chouteau, surrounded by a group of pioneers, including Laclede, has reopened the old question as to who was the actual founder of this city.

Chouteau has been regarded by many historians as Laclede's lieutenant.

The society has had the inscription on Chouteau's tomb, showing the date of his birth at 1740, recut. Records show that if the date were correct, Chouteau's mother was only seven years old at the time of his birth.

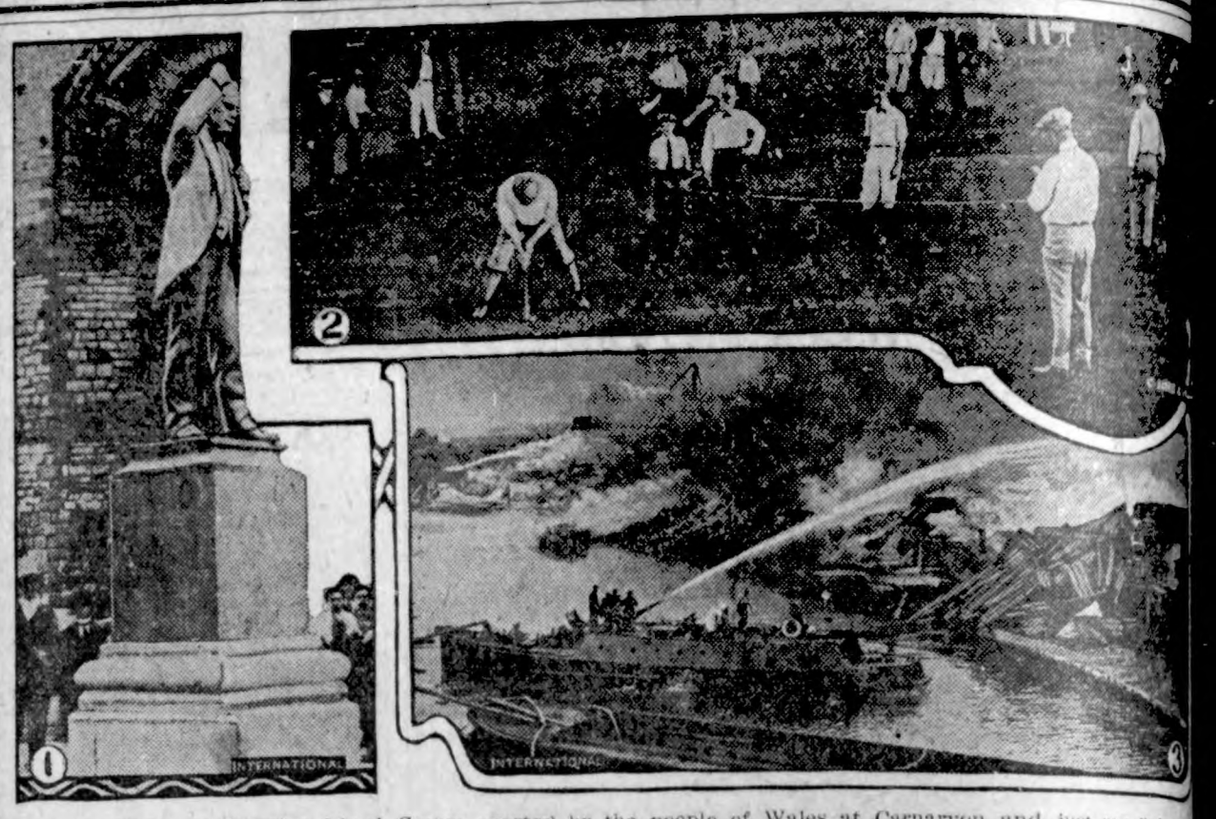

1—Statue of Premier Lloyd George erected by the people of Wales at Carnarvon and just unveiled. 2—President Harding putting on the eighteenth green in the golf tournament of Washington newspaper men, in which he won third prize. 3—Million-and-a-half-dollar blaze in lumber yards in London started by unemployed men.

Priest Maintains Vigil Over Dead

Young Clergyman Dwells Amid Coffins of 300,000 Defenders of Verdun.

HUT GIVEN BY AMERICANS

Wooden Structure Used by Priest Until Permanent Monument Can Be Erected to Heroes of the Great War.

Paris.—A mile from Fort Douaumont, which looks down on the walled city of Verdun, France, and its ring of defenses, lives a priest who never smiles. He is young, clear-eyed, and does not need the ribbon of the Legion of Honor nor the Cross of War with the palm that he wears to tell that he has served. He lives today in a wooden hut with the bones of 300,000 of his countrymen, the defenders of Verdun.

Time has softened the sharper outlines of his surroundings, and from a distance seems to have given the 12-mile battle front a green carpet. In reality, trenches have slumped in. The rims of shell holes have been rounded by rains, and frosts and melting snows. Acres of tangled rusted barbed wire have been hidden under weeds and shrubbery.

Rifle Barrel Marks Grave.

Some inches of rusted rifle barrel protrude from the soil to mark a grave the workmen have not reached. Fragments of leather and cloth equipment lie scattered about, and even along the more frequented paths one stumbles over bones.

The wooden hut where M. L'Abbe Noel lives is perhaps 20 feet wide and 40 feet long, the gift of an American committee. At the end opposite the entrance is the altar, and, forming an aisle, are tiers of coffin-shaped boxes, with the lids resting loosely upon them. Each box is placarded with the names of the sector along the Verdun front where the fragment was found.

Flowers Blanket Coffins.

Many of the coffins are heaped high with flowers and wreaths, and on all are visiting cards put there by those whose memories center about the locality named on the box. Of the 400,000 French who died at Verdun, said the abbe, 300,000 will never be identified. An "ossuaire" is to be erected on this spot, and in it will be placed these "sacred bones," where they will rest. Each sector will have a tomb designated for it, where now there is a wooden box.

Four shrines, Catholic, Protestant, Jewish and Musselman, will be grouped about the ossuaire. Each day adds to the collection that is gathering in the temporary wooden hut which serves until the permanent structure is completed.

On the nearest hill is a wooden cross, built and erected by Marshal Petain for the dead of his armies. A few yards away is the grave of a French commander, General Anselin, killed in action. Not far distant and over the crest of the hill is the massive concrete monument built over the "Trench of Bayonets" where an entire company died as they waited, rifles in their hands, the bugle call to charge. Their bodies have never been disinterred and the protruding rifles with bayonets fixed are still clutched by the soldiers whose graves they mark, as though waiting for the long-delayed command to go forward.

The present population of Brazil is one-fourth that of the United States.

Eggs Taken From Snake Hatched Chicks in Africa

A story of chicken eggs hatched after they had been salvaged from the interior of a python is told by the publicity department of the board of missions of the Methodist Episcopal church, in New York city.

Quoting Rev. Edwin H. Richards, for 31 years a missionary in Africa, the board said that a python had wriggled out of a jungle one night, entered a hen house and eaten eight chickens and nine eggs. Natives and missionaries killed the snake, which then was opened. The eggs, found intact, later hatched into perfectly normal missionary chickens.

Secretary Denby in His Private Navy

Here is Secretary Denby in his private "navy," fishing in Lake Oakland, adjoining his farm at Clintonville, Mich.

Boy Captures Sharks After Two-Hour Battle

Cape May, N. J.—Emory Eyesman, thirteen-year-old son of Julian Eyesman, general traffic manager for the Pennsylvania railroad, ended a day's fishing trip with two eight-foot sharks to his credit. He fought with them for more than two hours, playing them along and insisting that other fishermen with him give him plenty of room. The sharks weighed a total of 940 pounds.

Negro Porter Hero of Pueblo Flood.

St. Louis.—Officials of the Chamber of Commerce in St. Louis, Mo., will request a Carnegie hero medal for Robert J. Taylor of St. Louis, negro Pullman porter, who is said to have saved 26 lives when a passenger train was overturned in the Pueblo flood June 2.

NEWS REVIEW OF CURRENT EVENTS

Federal Government Steps In to Put Down Insurrection In West Virginia.

TROOPS TO END MINE WAR

Freight Rates for Export Grain Reduced—Germany In Political Ferment—Revolt In India Suppressed—Progress of The Irish Negotiations.

By EDWARD W. PICKARD.

Thousands of armed men led by professional trouble makers, massed in the hills of West Virginia determined to invade the coal mining counties to unionize the miners there, and defying the order of President Harding to disperse and go home. Thousands of volunteer troops, deputies and mine guards gathered to resist the invasion. Two regiments of the regular army at Camp Dix and one at Camp Sherman ready to start for the scene of disturbance to enforce the edicts of the president. Army airplanes with bombs and machine guns waiting at Charleston. Proclamation of martial law in several counties of West Virginia signed by President Harding and about to be issued.

Such was the status of our own "war" at the time of writing. The condition was serious enough to demand the undivided attention of the President and his cabinet. Brig. Gen. H. H. Bandholtz, who had been sent to West Virginia to report on the situation, had found that there was no likelihood that the insurgents would disperse until a show of force was made by the government and had asked Secretary Weeks to send federal troops at once. General Bandholtz, it was understood, would be in command. In Washington Secretary Weeks said: "I don't want to say what will be done, but if we are forced to use troops, it will be a 'plenty.'"

The trouble in West Virginia is of 20 years' standing. In 1901-02 the miners' union began their attempts to unionize the coal fields there, and the Glen Jean strike was called. Ever since then the warfare has been going on, at times more serious than at others but never ceasing entirely. In recent years the conditions have been growing worse, for the I. W. W.'s and Communists and other agents of disorder and violence flocked to the region. A year ago last May the operators in Mingo county undertook to evict a number of union miners who occupied company houses, and bloody fighting resulted. The unions retaliated by calling a strike in the border counties, but the operators obtained plenty of nonunion men. The present outbreak really began last May, after federal troops were withdrawn. There was what amounted almost to an insurrection. Until now the miners have fought only with the state troopers and the deputies. Early last week Governor Morgan sent to President Harding and Secretary of War Weeks a plea for federal troops, saying the insurrectionists were beyond the control of the state forces and were seizing passenger trains to transport their re-enforcements and cutting all telegraph and telephone wires. He declared the men assembled to resist the invasion of Logan county would be utterly unable to repel the attack. General Bandholtz, who had been sent to investigate the situation, reported to Washington that the state had made only feeble efforts to check the growth of the insurgent movement, but nevertheless the President on Tuesday issued his proclamation warning the insurrectionists that if they did not at once disperse and return to their homes the army would be used to suppress them.

Although John T. Lewis, president of the national miners' union, asserts that all the trouble is traceable "to the continual assaults and outrages perpetrated upon individual mine workers by the armed Baldwin-Felts guards employed by the coal operators," he has not gone so far as to defend the miners in their defiance of constituted authority. Vice President Murray of the mine workers went to the scene of disturbance to try to induce the insurgents to return home. Other union officials had been attempting this for several weeks without avail.

All the nations invited to take part in the Washington conference on disarmament and Far Eastern questions have agreed to send delegations, the acceptance of Italy having been received last week. It will be comforting to the representatives of those nations at the meeting to learn that they will probably be accorded the same privileges as extended to duly accredited foreign diplomats, and that therefore they will be permitted to bring alcoholic beverages with them. Our government will do nothing in the way of prohibition enforcement that might embarrass the conference.

President Harding, speaking at the fall term of the war college on Thursday, expressed the belief that the time was coming when the burdens of armament could be diminished, but declared that "no matter where the best aspirations of the world lead us, there never may be a time without the necessity for armed forces."

Despite the objections of railroad men, the interstate commerce commission authorized western and southwestern railroads to reduce 5½ cents a hundred pounds the rates on grain and grain products for export from Missouri and Mississippi river points and on grain from the territory between the rivers and from Illinois to Gulf ports, Mobile to Galveston, inclusive.

The commission also authorized the railroads to publish on five days' notice reductions on grain ranging from 1 cent to 5½ cents a hundred pounds from the territory west of the Missouri river in Nebraska, Kansas, Colorado and Oklahoma to Gulf ports.

The rates from Missouri and Mississippi river points and territory between and Illinois may be published by the railroads on less than the usual 30-days' notice.

American food for the starving children of Russia is being unloaded at Riga and Reval in immense quantities and rushed by rail to Moscow. The American relief administration has declined to pool its work with the general plan of the British, French, Italians, Belgians and Japanese on the ground that the latter plan would be too much in the control of the soviets. The Socialist national executive committee of America, running true to form, has cautioned the members of the party and other workers against giving any support to the Hoover relief organization, whose agents, the Socialists assert, "under the guise of assisting the masses of Hungary, used its machinery for counter-revolutionary purposes."

The assassination of Herr Erzberger at the instance of his political foes has thrown Germany into a ferment of demonstrations and counter-demonstrations, accompanied sometimes by rather serious rioting. First the royalists took the field, at Potsdam, for the ostensible purpose of celebrating the victory of Tannenberg. The communists and independent socialists from Berlin, some 30,000 strong, enraged by the Erzberger murder, marched to the suburb and attacked the royalists. The police were compelled to intervene and killed several persons. Next day representatives of 11,000,000 organized workers assured Chancellor Wirth that they were ready to go to the front for the republic, and both the majority and independent socialists demanded that the government proceed fearlessly against the elements responsible for the anti-republican demonstrations and the death of Erzberger. At the same time President Ebert issued a proclamation declaring the intention of the government to suppress with the "iron hand" and with "unrelenting severity" all opposition to the republic. He threatened the nationalist press with suppression and confiscation and prohibited meetings, demonstrations and publications likely to encourage seditious movements. On Wednesday, the day the murdered ex-chancellor was buried, 300,000 workmen and employers in all parts of Germany left their work to take part in meetings "for the republic and against political murder." There is little doubt that the government will be able to control the situation in Germany and in general keep the reactionaries within bounds.

Over in Hungary one Lieutenant Hejas is emulating the exploits of D'Annunzio in Fiume and Korfanty in Upper Silesia. The treaty of St. Germain gave the territory of Burgenland to Austria, and the Hungarians were highly displeased. Hejas translated their feeling into action, organized bodies of irregular troops and seized considerable parts of the disputed region. The entente officials and troops there were powerless to stop them, but the Austrian government was given all moral support and told to establish its rule as best it might. Thousands of Austrian troops well equipped were moved into the territory and at latest reports were preparing to start operations again. Hejas and his forces centered at Odenburg.

It may be assumed that the Upper Silesian row is ended, at least for the present. The council of the League of Nations has accepted the task of solving the problems involved and already has begun their discussion. Meanwhile the British, French and Italian governments have decided to send no enforcements to Upper Silesia and have called on Germany to arrange for their transportation.

The victorious progress of the Greeks in Asia Minor toward Angora came to a pause after they crossed the Sakaria river. Their right wing found itself in the salt desert where water was scarce and many of the men were stricken with malaria. The Turks attacked and in three days' fighting the Greeks were forced back across the Sakaria and lost heavily in men and material. At the same time they found their communications threatened on the extreme left wing by the capture of Bilejik by the Kemalists. However, the Greeks speedily rallied both on the right wing and in the center, and resumed their advance on Angora. At this writing they are reported as in contact with the Turks' second line of defense at the Ilgin river.

And now we move on east to India—for each of the relatively small wars demands some attention. On the Malabar coast, where the Moplahs, who are Mohammedans of Tartar descent, have been in revolt, the British have regained the upper hand and the fanatics are reported to be fleeing into the hills, having lost about 700 of their number. Before they ran away, however, they massacred many Hindus and killed a number of British soldiers and civilians. The Malabar coast is under martial law and the home-rule plans of the Moplahs have gone glimmering.

This brings us to Great Britain's greater trouble—the Irish question. Premier Lloyd George, growing weary as the rest of the world of the endless row, told the Sinn Feiners that they must accept or reject his proposals, for the constant exchange of notes was getting them nowhere. Whereupon the Sinn Feiners dispatched another note to the premier. It was drawn up by the Irish republican cabinet, for Dail Eireann had adjourned after entrusting the cabinet with plenary powers. The note was carried by a courier to Scotland, where Lloyd George was taking a holiday, and at this writing its contents are a secret. If, as is probable, it is only a further elaboration of the arguments put forward by Sinn Fein, the premier is likely to lose the team over which he usually has such complete control.

In Belfast the truce was broken last week, and for several days there was continual and bloody fighting between the nationalists and the Orangemen, with a number of fatalities. At last the military there contented themselves with patrolling the streets in armored cars, pleading for peace. Even when the lord mayor protested against their inaction they adopted more vigorous methods, with good results.

NEW WAY TO DETECT CRIMINALS

French Detective Invents Two Sciences to Do Work.

Poroscopy and Graphometry Promise to Make Way of Transgressor Harder Than It Is.

Paris. — Poroscopy and graphometry are two new "sciences" intended to make the way of the transgressor harder than it is. Poroscopy is the science of measuring the pores of the body. Graphometry is the science of form and relative proportion of letters in handwriting.

Dr. Edmund Locard, head of the Lyons police laboratory of identification, has elaborated these new methods of crime detection to a point where the results have been accepted in the Lyons courts and are said to have been proved effective.

In poroscopy, Doctor Locard holds the number, form and position of body pores remain the same throughout life. The impression of the pores in Doctor Locard's system is colored by chemical vapors or very fine powders so they may be photographed under a microscope.

Doctor Locard tells of several successful prosecutions supported by his new sciences. In one case a burglar wore gloves, but left an impression of a small surface of forearm. That trace convicted him. Another burglar, perspiring freely, left the impression of pore surfaces through his gloves and went to jail.

Graphometry, as termed by Doctor Locard, consists primarily in the theory that handwriting shows always a certain relation in size between letters and unmistakable characteristics in form, particularly in loops. In addition to these principles Doctor Locard, of course, utilizes generally accepted methods of detecting forgeries.

Need Strength
to the coughs, colds and other diseases of winter. Restore circulation, throw out the drugs, tone up the nerves and fight the stagnation of catarrh. Then winter will have no terrors.
PE-RU-NA
USED BY THOUSANDS
Aids digestion, regulates the bowels, clears away all catarrhal inflammation. It builds up the strength by enabling the organs concerned to properly do their work. Thousands testify to its value after protracted sickness, an attack of Grip or Spanish Influenza.
The ideal medicine in the house for everyday ills.
SOLD EVERYWHERE
TABLETS OR LIQUID

She Didn't Mind It.

Tassin, whose views con- women in his play, "The the Tortoise," are very ir- many women, tells of one re of his, who turned to an- man, seated near her, and ly:

te to be married to that

isn't so bad," replied Mrs. "I don't mind it."—New York Post.

Animal Superiority.

ou ever see a movie star with- kind of silly affectation?"

one."

woman or child?"

r. A dog."—Birmingham ld.

GENUINE
BULL"
DURHAM
bacco makes 50 od cigarettes for 10c
e want you to have the est paper for "BULL." o now you can receive with each package a book of 24 leaves of the very finest cigarette aper in the world.
Guaranteed by The American Tobacco Co.

uticura Soap
IS IDEAL
or the Hands
c, Ointment 25 and 50c, Talcum 25c.

Thirty Feet of Danger
The intestines bend and twist and turn on themselves—more than thirty feet of them—and when food waste clogs them up, irritating and dangerous poisons are formed and carried by the blood through the system.
Remove this food waste regularly with Nujol—the modern method of treating an old complaint.
Nujol
For Constipation

A WONDERFUL FACE BLEACH. Removes Tan, Liver Spots, Pimples, etc. Dealer, or mail $1.25. Free book. Dr. C. H. BERRY COMPANY, 2975 Michigan Ave., Chicago.

PARKER'S HAIR BALSAM
Removes Dandruff—Stops Hair Falling
Restores Color and Beauty to Gray and Faded Hair
60c. and $1.00 at Druggists.
Hiscox Chem. Wks. Patchogue, N. Y.

DERCORNS Removes Corns, Callous, stops all pain, ensures comfort to the shoe, makes walking easy. 15c. by mail or at Druggists. Hiscox Chemical Works, Patchogue, N. Y.

ITCH!
Money back without question if HUNT'S GUARANTEED SKIN DISEASE REMEDIES (Hunt's Salve and Soap), fail in the treatment of Itch, Eczema, Ringworm, Tetter or other itching skin diseases. Try this treatment at our risk. Sold by all reliable druggists. Richards Medicine Co., Sherman, Texas

PATENTS Watson E Coleman
Patent Lawyer, Washington D. C. Advice and book free
Reasonable Highest references. Best services

EPILEPTICS
If you care to learn about new rational treatment for immediate relief of epilepsy, only stopping seizures from first day's use. Information Free. "SPECIALIST." A-592, LANDER, WYOMING.

PREPARE GARDEN LATE IN SUMMER

One of Most Important Things Is to Burn or Haul Away All Trash of Any Sort.

FIRST PUT BEAN POLES AWAY

Plow or Spade Ground and Cover With Coarse Manure to Put It in Better Physical Condition for Spring Planting.

Prepared by the United States Department of Agriculture.

The man who makes a genuinely good garden does not begin in the spring. He begins in the fall. But the spring is a long way off, you say? The bean poles are beginning to rot already, and it is time right now to take out insurance by putting them away properly. And that is only one of a considerable number of simple things of equal importance that should be done in the garden—now.

Because you have harvested all the garden crops do not fall into the serious error of thinking that you do not need to give any further attention to the garden till next spring.

Clean-Up Time in Garden.

One of the most important things is to clean up. You wouldn't excuse a slovenly kept house. Well, slovenliness in the garden is hardly more to be tolerated. Good housekeeping in the garden is a matter of importance, not merely because a slovenly garden in winter is the most desolate-looking thing in man's perversion of nature, but because the success of next year's vegetables depends on it, largely.

Most of the diseases and insect pests that affect garden crops live over winter in the remains of the past season's crops. Such materials as cabbage stalks, bean vines, tomato vines—in fact, trash of any sort in the garden—should be collected and hauled to a dump, or burned.

Then, having the ground clean, there is another thing of equal importance. It should not be allowed to lie bare over winter. Ground exposed to beating rains will puddle and wash and great loss of plant food is sure to result. A very good plan is to sow the garden in some green crop, such as rye or winter barley. That protects the ground and adds organic matter to the soil. But there is, according to garden specialists of the United States Department of Agriculture, a still better plan and one that can be put in practice after the season for sowing rye or barley is long past. That better plan is to plow or spade the garden in the fall or as early in the winter as possible and give it a heavy coating of horse manure. Leave the ground in the rough, as this will prevent the loss of the valuable ingredients in the manure.

This Boy Began Gardening Operations at Right Time.

Gives Early Vegetables.

Now, what have you gained by that plan? Well, in addition to fertilizing the ground and putting it in better physical condition, this: The garden can be planted earlier in the spring than if it had been left bare or planted to a green crop. And that amounts to a great deal. It amounts, frequently, to having a number of nice vegetables on your table two or three weeks ahead of your neighbor who did not break his garden till spring. Such crops as smooth peas, beets, lettuce and onion sets can be planted as early in the spring as the ground can be worked. If plowing or spading the ground has been deferred till spring, a delay of as much as three weeks is likely to occur after these crops should have been planted—which means, reducing it to money measure, that you will go on buying vegetables for at least that long after you might have been bringing them in nice and fresh from your own garden if you had done a little work in the fall or early winter.

PUTTING PLOW AWAY IN FALL

Excellent Plan to Apply Good Coat of Axle Grease and Cover With Thin, Dry Dust.

When you put your plow away for the season, put a good coat of axle grease on the point and moldboard and cover the grease with a good covering of dry dust. This will cause the axle grease to stay where the grease alone would dry out, and will save a lot of scouring when plow time comes.

STRONG APPEAL MADE FOR HEALTHY CATTLE

Poster Used in Tuberculosis Eradication Campaign.

Careful Experiments Have Demonstrated That Disease Cannot Be Detected to Any Great Extent by Physical Examinations.

(Prepared by the United States Department of Agriculture.)

Unlike most other infectious diseases, tuberculosis has an insidious way of working under cover, and oftentimes animals of the most healthy appearance are found to react to the tuberculin test, say veterinarians of the United States Department of Agriculture. No cattle owner can afford to live in doubt as to whether his animals are affected, they add. This point is brought out clearly in a two-colored poster published by the department, on which is shown two herds of dairy cattle. From all appearances the animals of both herds are healthy, but as a matter of fact those of one herd are afflicted with tuberculosis.

The poster also shows two children—one healthy, one diseased—and the point is brought out that tuberculous animals may transmit the disease to children who drink the milk produced. The poster is a strong appeal for healthy cattle, and it is to be used extensively in the tuberculosis eradication campaign being carried on by the department.

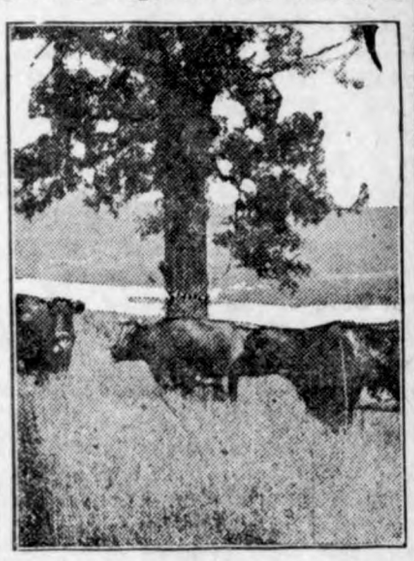

Tubercular-Free Cattle.

Careful experiments in practical work have shown that tuberculosis cannot be detected to any great extent among animals by physical examinations. The most reliable method is the tuberculin test applied by a trained operator. Tuberculin, while regarded as the most accurate diagnostic agency known to science, is safe only in the hands of a trained and skillful operator who is acquainted with its limitations and with the symptoms it produces in the animals to which it is applied, the department veterinarians say.

MANURE SHOWS GREAT VALUE

Where Applied to Clover Fields It Increased Yield Threefold—Phosphorus Helps.

Due to the cool weather of the spring and the freeze which occurred early in the season, the Iowa agricultural experiment station has had an opportunity to show the value of common barnyard manure on clover. It has been found that where manure was added to the fields only once in the rotation the stand has been increased three times over the plots where no manure was used.

Eight tons per acre were added to the manured plots and here the leaf surface and root development are heavier and better. Where phosphorus was added at the same time as manure, plants are even more vigorous and have a greater height.

CARE FOR LATE VEGETABLES

To Store Late Products Nothing More Is Required Than Use of Existing Facilities.

The storing of late vegetables is often profitable for those who grow them in sufficient quantities for marketing, giving the grower the direct benefit of the winter price. To care for the surplus vegetables in many cases requires nothing more than the use of existing facilities in the form of a storage room in the basement of a dwelling or under an outbuilding or to build an outdoor cellar of wood or masonry. If permanent facilities are not available, late root crops can be kept in outdoor pits or banks, requiring no cash outlay except for labor.

SHEEP GOOD AS SCAVENGERS

Feed and Care Are Essential to Develop Flock for Mutton—Animals Keep Down Weeds.

Sheep possess great ability to renovate the soil, keep down all kinds of feed that would otherwise often be weeds and to consume odds and ends totally wasted, but the man who undertakes to develop a really profitable flock of mutton sheep must get away, as far as possible, from the idea that they are kept because of their ability as scavengers. He must like his sheep and plan to give them the most painstaking care and the best food that his farm affords. Unless he does this he is likely to have trouble.

Home Town Helps

SLABS PROTECT THE GRASS

Ornamental Garden Walk of Peculiar Design Has Been Found to Serve Purpose Admirably.

An old Dutch method of making ornamental garden walks was to form tessellated patterns by the use of concrete slabs in combination with the grass sod. The owner of extensive grounds at Colorado Springs has used this method for the construction of

The Idea of "Watch Your Step" Has Been Used Literally by a Western Gardener in Laying Out His Walk. Stone Slabs Have Been Placed in the Middle of the Turf.

what he calls a "watch your step" walk. The slabs are placed in the turf so that they correspond to the footsteps of a person walking along the garden path, and it is possible to traverse the whole length of it without stepping on the grass.—Popular Mechanics Magazine.

SCENERY MARRED BY SIGNS

Public Justified in Taking Strict Measures to Put a Stop to Growing Nuisance.

Everywhere the motorist travels the natural beautiful scenery is marred by glaring signs, not only small boards but immense structures often a hundred feet or more in length and twenty or more feet in height.

Just at a bend in the road where the tourist expects to have a fine view sweeping over a broad valley the scene is completely cut off by a monstrous and offensive structure covered with a flaring advertisement.

At some points both sides of the road will be lined with these unsightly and ugly advertising walls.

In England the disfiguring of fences, buildings and other places with signs is prevented by law on the ground that the good taste of the people is offended and the landscape disfigured.

Some of the worst offenders are manufacturers who are interested in the development of motoring. They have boarded up the roadways along the whole eastern part of the United States, much to the annoyance of motorists and the disfigurement of the landscape.

If the nuisance cannot be stopped any other way, motorists can at least agree not to patronize any concern aiding in detracting from the natural beauty of our country and the pleasure of the public.—New York Sun.

Writer Waxes Sarcastic.

The trustees of the city of Roseville, Calif., have clearly no eye for art. At first, it may seem as if they were justified in refusing permission to a certain advertising firm to erect billboards within the city limits. But then these were no ordinary billboards—at least, so the advertising firm declared. They were in fact, "beautiful panels, real works of art." Yet the city trustees refused. Worse and worse, the women of Placer county, in which Roseville is situated, have banded themselves together to prevent the erection of any more billboards in Placer county, whether in the form of "beautiful panels" or otherwise. It seems strange, but then some people are notoriously blind to their privileges.—Christian Science Monitor.

Woman in Civic Affairs.

There is promise of betters things for Connecticut in the fact that the League of Women Voters of that state has sent out a questionnaire befitting the slogan, "Know Your Own Town." This should be well worth doing for the information to be obtained, intended for the local communities, and as a basis of future state legislation. But no doubt the most important factor in the activity is, as the workers seem to think, the awakening among women of an interest in civic affairs. The neighborhood is certain to hold interest for anyone, and so is a good starting point.—Christian Science Monitor.

Seattle Saves Money.

Seattle, Wash., is saving its citizens approximately $1,000,000 a year by reason of the lower rates it enjoys for electricity through its municipal plant. The retail rate is 6 cents per kilowatt hour, whereas the rate under private ownership was 8½ cents.

DYED HER DRAPERIES, SKIRT AND A SWEATER

Each package of "Diamond Dyes" contains directions so simple that any woman can dye or tint faded, shabby skirts, dresses, waists, coats, sweaters, stockings, hangings, draperies, everything like new. Buy "Diamond Dyes"—no other kind—then perfect home dyeing is guaranteed, even if you have never dyed before. Tell your druggist whether the material you wish to dye is wool or silk, or whether it is linen, cotton, or mixed goods. Diamond Dyes never streak, spot, fade, or run. So easy to use.—advertisement.

Compulsory Elegance.

"Is there any reason why the farmers should not appear in dress coats and patent leather shoes?"

"I s'pose not," replied Farmer Corntossel. "Maybe it's what we'll be brought to. Dress coats and patent leathers is about all some of these rusticators leave behind to apply on their board bills."

Watch Cuticura Improve Your Skin. On rising and retiring gently smear the face with Cuticura Ointment. Wash off Ointment in five minutes with Cuticura Soap and hot water. It is wonderful sometimes what Cuticura will do for poor complexions, dandruff, itching and red rough hands.—Advertising.

Though a man usually makes his own enemies, he isn't satisfied with his handiwork.

Some men who don't seem to know when they are whipped, doubtless have suspicions.

WIFE TAKES HUSBANDS ADVICE

And Is Made Well Again by Lydia E. Pinkham's Vegetable Compound

Springfield, Mass.—"The doctor told my husband that I had to have an operation, otherwise I would be a sickly woman and could not have any more children on account of my weakened condition. I refused to have the operation. My husband asked me to try Lydia E. Pinkham's Vegetable Compound to see if it would not help me. For the first four months I could do but little work, had to lie down most of the time, was nervous and could eat hardly anything, but my husband was always reminding me to take the Vegetable Compound, which I did. Of my eight children this last one was the easiest birth of all and I am thankful for your Vegetable Compound. I recommend it to my friends when I hear them complaining about their ills."—Mrs. M. NATALE, 72 Fremont St., Springfield, Mass.

Sickly, ailing women make unhappy homes, and after reading Mrs. Natale's letter one can imagine how this home was transformed by her restoration to health. Every woman who suffers from such ailments should give Lydia E. Pinkham's Vegetable Compound a fair trial. It is surely worth while.

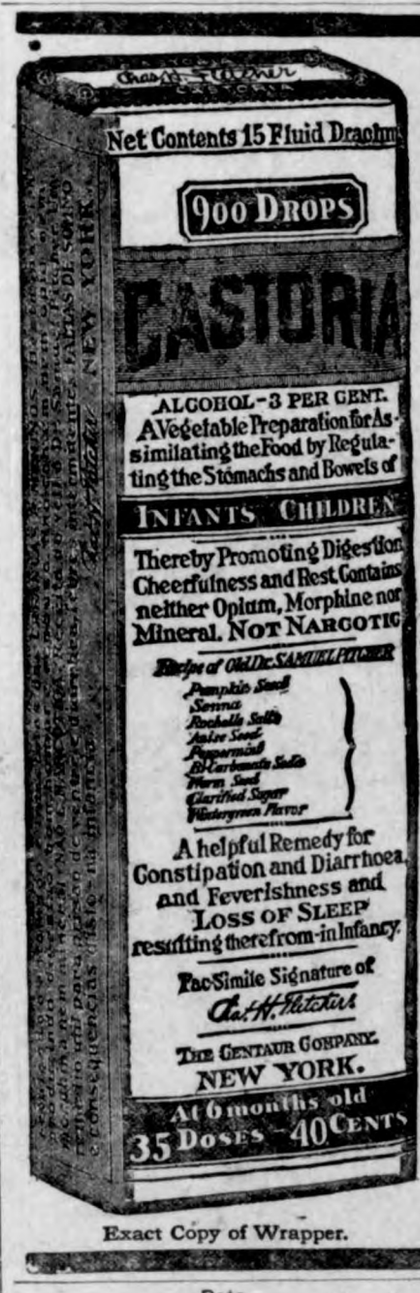

Exact Copy of Wrapper.

CASTORIA

For Infants and Children.

Mothers Know That Genuine Castoria Always Bears the Signature of

Chas. H. Fletcher

In Use For Over Thirty Years

CASTORIA

THE CENTAUR COMPANY, NEW YORK CITY.

Pets.

"Cats are not affectionate."

"I prefer them, however, to goldfish as pets."—Louisville Courier-Journal.

MOTHER! MOVE CHILD'S BOWELS WITH CALIFORNIA FIG SYRUP

Hurry, mother! Even a sick child loves the "fruity" taste of "California Fig Syrup" and it never fails to open the bowels. A teaspoonful today may prevent a sick child tomorrow. If constipated, bilious, feverish, fretful, has cold, colic, or if stomach is sour, tongue coated, breath bad, remember a good cleansing of the little bowels is often all that is necessary.

Ask your druggist for genuine "California Fig Syrup" which has directions for babies and children of all ages printed on bottle. Mother! You must say "California" or you may get an imitation fig syrup.—Advertisement.

Very few people get rich without trying.

Good Hint.

Mrs. Spreadit—"My husband tells me everything." Mrs. Smart—"I'm glad you told me; I'll warn my husband."

Stop the Pain.
The hurt of a burn or a cut stops when Cole's Carbolisalve is applied. It heals quickly without scars. 30c and 60c by all druggists or send 30c to The J. W. Cole Co., Rockford, Ill.—Advertisement.

Lines to Be Remembered.

The origin of all mankind was the same; it is only a clear and good conscience that makes a man noble, for that is derived from heaven itself. —Seneca.

Hall's Catarrh Medicine

Those who are in a "run down" condition will notice that Catarrh bothers them much more than when they are in good health. This fact proves that while Catarrh is a local disease, it is greatly influenced by constitutional conditions. HALL'S CATARRH MEDICINE is a Tonic and acts through the blood upon the mucous surfaces of the body, thus reducing the inflammation and assisting Nature in restoring normal conditions.
All Druggists. Circulars free.
F. J. Cheney & Co., Toledo, Ohio.

A fortunate limitation of vacations is no doubt the fact that they cost so much.

Genuine
BAYER
Aspirin
Never say "Aspirin" without saying "Bayer"

Warning! Unless you see the name "Bayer" on package or on tablets you are not getting genuine Aspirin prescribed by physicians for twenty-one years and proved safe by millions. Take Aspirin only as told in the Bayer package for Colds, Headache, Neuralgia, Rheumatism, Earache, Toothache, Lumbago and for Pain. All druggists sell Bayer Tablets of Aspirin in handy tin boxes of 12, and in bottles of 24 and 100. Aspirin is the trade mark of Bayer Manufacture of Monoaceticacidester of Salicylicacid.

DENTIST
J. L. Hesselhuus, D. D. S.

Office Hours 8-12 1-5:30
Office Phone 106 Res. 90
Office Opposite Hotel

THE CITY DRAY LINE
—Is prepared to do your hauling carefully and promptly. We solicit your patronage. Charges reasonable.
Coal Hauling Done
Louie Knoke

LARSEN Says:

Choice Beef Steaks
25c
Beef Roasts
15c
Beef Boils
12½c
Pure Lard
16c
Picnic Hams
15c
Klemme
Meat Market
J. P. Larsen & Sons

NOTICE TO CONTRACTORS

Sealed bids will be received at the office of the County Auditor, Garner, Iowa. until 1:00 o'clock P. M. for, for October 4, 1921, for grading and incidental work on the Primary Road, three miles east of Britt, as shown on the plans for Federal Aid Project No. 94.

Bids will be received at the above office promptly after the time for receiving same has closed.

A certified check, unregistered Liberty Bonds, or bidder's bond, amounting to five (5%) of bid, made payable to the County Auditor, shall be filed with each bid, which in case of bidder receiving the award, should he fail to execute a contract and file a bond within ten (10) days after the acceptence of his bid, shall be retained by the County as liquidated damages.

The proposed work of constructing 1000 ft. to finished grade requiring 2649 cu. Yds. of earth excavation.

Plans and specifications for the work may be seen and may be secured at the above office or at the office of the County Engineer. Garner, Iowa. The County reserves the right to waive all technicalities and to reject any or all bids. All contracts awarded for this work are subject to the approval of the State Highway Commission before becoming effective as contracts.

Chris Jacobs
County Auditor.

Sept 27th, 1921.

LITTLE BROWN CHURCH IN NEW ROLE; BABES BROUGHT FOR BAPTISM

NASHUA, Sept. 29.—Famous in in song, "The Little Brown Church in the Vale", near Nashua, Chickasaw county, is the mecca for couples matrimonially inclined and the minister is getting the largest part of his salary from fees thus contributed. A rental of $5 is exacted for the use of the church for such ceremonies. Throughout the summer and autumn months scarcely a day passed but what there is a wedding party at the church. Oft-times the officiating clergyman is taken along and in such cases the resident minister loses out. But a new use was made of the church recently when two children were brought all the way from Dearborn, Mich., to be baptized.

WESLEY, Sept. 29.—One of the recent large estate deals in Kossuth county land was made in a few days ago, when the William Green farm located near Algona, on the north Iowa Pike, was sold to P. J. Griener of Wesley Ia., a former implement dealer.

The farm is a 99 acre tract, with all modern improvements and is operated by Mr. Greene as a hog farm.

Mr. Griener paid $550 per acre for his new home and turned in an 80-acre unimproved tract located in Irving township at $250 per acre.

W. F. PAVEY
The Practical Blacksmith
OXY-ACETYLENE WELDER
Wagon, Buggy and Machine Repairing
Horse Shoeing and Plow Work A Specialty

MONEY TALKS

The bank account is constantly at your disposal to overcome a diffulty or take advantage of an opportunity for faster progress.

It represents the stored up surplus of energy you have exerted. It is just so mnch power to rienforce further enterprises.

It is on advantags whicn often proves decisive in the struggle of life. Secure it now.

Five per cent interest paid on savings.

State Savings Bank

IOWA NEWS
KOSSUTH COUNTY FARM SELLS FOR $555.55 AN ACRE

Last week the newspapers of Iowa tell of land sales at prices which tend to show that Iowa Farm land values are firm on the basis of two years ago. The Algona advance last week chronicled the sale of a farm for $55,000. The Advance report is as follows.

Murtagh Bros. have sold the Wm. E. Greene farm, which they purchased last winter, to P. J. Griener, of Wesley, the consideration being $55,000 or $555.55 per acre. A thoroughly tiled 80 acre farm in the St. Benedict neighborhood was taken in the deal at a valuation of $250 per acre. The Greene farm is just located east of Algona, adjoining the North Iowa Pike, on the north, and is one of the best improved farms in this locality. The buildings and fences are all new, and the land is well drained. This is the highest price farm ever sold in the county. Mr. Griener, the purchaser is well known in this section, having for several years been engaged in the Implement business at Wesley. The business he recently sold. —Forest City Republican.

LARGE BARN ON NEWMAN FARM BURNED SATURDAY
Tramp Refused Sleeping Place is Thought to Have Caused the Barn Fire

The large barn on the farm known as the Hartlip farm, 2 miles southwest from Forest City and owned by E. F. Newman of this city, was burned to the ground early Saturday evening. Three horses six cows and fifty tons of hay and other property in the barn were burned. The property in which was destroyed was partially covered with insurance. Early in the evening the tenant, Elias Larson, went to the barn to harnes a rig to drive to town with and while at the barn noticed a stranger in the hay lof. Mr. Larson ordered the man out but the tramp refused to go and then Mr. Larson suggested that perhaps when he returned from the house with a gun the stranger might move. The man then left the building goining south. Mr. Larson drove away from the farm and when a half a mile away turned around and discovered the barn on fire. There was nothing that could be done to save the building or the contents. The barn was a building 65x53 feet.

Mr. Newman, the owner was notified of the loss about ten o'clock and drove out there that evening. —Forest City Republican.

YOU WILL HAVE JUST AS MUCH MONEY BUT THERE WILL BE LESS OF IT

Washington, Sept. 29—The Government soon will radically change the form of its paper money which has remained almost unaltered since the foundation of the Republic. This change will be in the direction of bills of smaller measurements, particular the bills of the smaller value. Two reasons justify the change. The first is that of economy. Paper which is now used for government bank notes is made by a secret process and is obtainable only at high cost. At present four bills are made from one sheet of this paper. Under the proposed change five bills will be made from a sheet of the same size. Another reason for the change is to reduce the danger of counterfeiting. If the bills of smaller denominations are made smaller in size while those of larger denominations are left the same size as now, it will be impossible for counterfeiters to raise the $1, $2. $5, and $10 bills to bills of larger denomination.

Silage has been found to be an economical feed due to the fact that the starch of the corn is not hurt by the process of ensiling. The Iowa Agriculture Experiment station has found that 10 per-cent of the plant remains intact thru fermentation and that the processes of fermentation and forming of acids does not concern the starch.

DUROC JERSEY
BOARS
For Sale

Grandsons of the Champion Royal Pathfinder. March farrom.

Big growthy hogs, weighing from 200 ponnds up.

Geo. Schoenwetter
Klemme Phone Garner Rt.

STATE BUYS 134 ACRES OF PILOT KNOB TRACK
Remainder Of 236 Acres May Be Closed For During the Coming Week.

M. M. Tompson and O. E. Gunderson were at Des Moines Wednesday to negotiate the final matters in the transfer of he Pilo Knob property to the Iowa State Park Commission. 236 acres of land will be included in the first designation of this State Park, including Pilot Knob proper of 135 acres owner by R. C. Plummer; 53 acres of the farm belonging to H. L. Taylor. 30 acres from Jerry Chance, 10 acres from the farm owned by J. C. Jessen of Story City, 5 acres from Kristian Nelson and three acres from Andrew Teign. All the owners of this property have made a sacrifice of their holdings to help consumate the negotiations.

The transaction was closed for the Pilot Knob 135 acres and it is expected that the other tracts included in the park region will be closed for during the week. The committee had the deed for the Pilot Knob quarter and the abstracts had been passed upon. The other tracts are on contract and must be submitted to the attorney general's office. As the state attorneys office was taken with the hearing of the railroad assessments now before the courts at Des Moines it was necessary to delay the closing for the other parcels. —Forest City Republican.

THE PLAIN TRUTH ABOUT IOWA

Iowa farms in 1920 produced one-fifteenth of the total value of farm products produced by all the forty-eight states of the United States. It stood at the top of the list, with a total value of farm products amounting to $1,258,201,000, while Texas, with a tremendously larger area, stood second with products worth $1,074,879,000. Missouri, Kansas. New York, Ohio, Pennsylvania, Wisconsin, Indiana, Nebraska, and California rank next in order, but all of them had farm products values of less than a billion dollars.

Iowa's farms in 1920 produced on the average products worth $5,809 per farm for 213.312 farms. That is excelled only by the average farm production in two states with great livestock ranches, Nevada and Wyoming.

MIDDLE WEST WHEAT SALES BRINGS HOPES OF PROSPERITY

Kansas City, Sept. 29 —According to the records of the Board of Trade the movement of wheat at this point this esason eclipses all previous records. A statement isued by the Chamber of Commerce states that business conditions in Kansas City territory reflect the benifit of this tremendous movement

"Practically all of the vast sum of money obtained from this crop will first find its way to the farmer," says the statement, "and place him in a position to pay his obligations to the banks and country merchants. When he has done this he immediately becomes a buyer. The country merchant likewise becomes a buyer. The banker, with the farmers paper taken up and sufficient funds on hand, is ready to extent credit to all who may deserve it. While the movement of wheat is the opening wedge for this avenue of business, it is not all, as prospects are very bright for an exceedingly good corn crop which will add more millions of buying power."

SUNLIGHT IN HOG HOUSES
Desirable to Have Plenty When Farrowing Time Comes

Farmers who want the greatest amount of sunshine in their hog house must decide upon a time for farrowing in the spring and then build the house so the windows will admit the most sunshine. According to John M. Evvard, hog specialist at the Iowa Agricultural Experiment station, the earlier the time of farrowing the lower the windows. If hogs are to be farrowed in central Iowa in January then the windows should be close to the ground while in March pigs, which is the common period of farrowing in the state, should live in a hog house with windows six-feet nine inches above the ground. These figures are gotten by computing the height of the sun at this time of the year in latitude of the state and can be found in full in tables printed in bulletin No. 94 published at Ames.

In order to get the most value of the sunshine inside the hog house Mr. Evvard advises the use of wire gates and partitions between the pens. This will allow the sun to get thru and afford better reflection of the sunshine. This allows the floors to dry out and keeps the building more sanitary.

When a man buys a horse he finds out about its disposition, and if he'd take the same precautions in getting a wife divorce judges would have more time to go fishing.

Quality Talks Here
Not Price---

We have built our reputation and our business on the firm foundation of giving full value for every dollar.

We intend to continue along this line of doing business. There never was a time in our history when we gave greates value.

Ths right styles and full assortments are here and you will get the clothing that gives full satisfaction.

Mens Suits & overcoats **$30** to **$60**
Boys two Pants Suits **$8.50** to **$20**

Patton Bros. Co.
"Where a Dollar Does Its Duty"
Mason City, Iowa Manly, Iowa

Bring in your big pumpkins Oct. 1st to 6th.

Do That House Repairing Now--

A little neglect in house repairing usually leads to a more expensive job later on. The quicker the neccessary job is done the less it will cost.

This is the best time to have the work done. Have your house in shape to withstand Fall rains and Winter frosts. We have everything you may want in the line of lumber for repairing or remodeling any kind of home.

Northern Lumber Co.

Potatoes!

I have a patch of twenty acres of potatoes, which I will start to dig the last days of this month. They are

Rural New Yorkers

of good eating and good keeping quality. Small potatoes will be screened out and sold separately. Leave orders with me now. My price will be low because I have no freght to pay and therefore can afford to give you a good deal.

Ralph Ludeke

BUD BRIGHT'S BRAINSTORMS

2

Be a self-starter, not a crank.

The NeW Ohio Washed Egg Coal is all sold - next car in a few days.

Why not use

Centerville Iowa at

$8.00

Car Coming

WALTER F. LAU

"Farm Supply and Service Headquarters"
KLEMME, IOWA

Doctor R. N. Reuber
Physician and Surgeon

Office—Main St., opposite Hotel, Phone 19.

CALLS NIGHT AND DAY PROMPTY ATTENDED

Large latest Xray and Electro Therapeutic Machines.

Eyes Examined and Refracted. Glasses Fitted.

DOCTOR MISSMAN

PHYSICIAN **SURGEON**

OFFICE--State Savings Bank Building, 'Phone No. 1105
RESIDENCE--North of Park, 'Phone No. 1109

X-Ray Radiographs Electrical Treatments
Eyes Tested Glasses Fitted

Husking Gloves & Mittens

We have received several hundred dozen of the Galena Brand huskers, gloves and mittens - all styles and lowest prices.

Huskers Supplies

Everything for the husker - Hooks, Pegs, Band's Stalls, Glove Tar Etc.

Come in and see our Yankee Doodle Special husker,s mitten.

Jersey Gloves & mitts - Leather faced Gloves and mitts.

Jacobs & Son

Klemme and Vicinity

Sewing Wanted—Leave order at Mrs. Gilbert Schaper's. tf

FOR SALE—Chester White and Poland China Boors—the right kind. Elmer Ludeke, Klemme, Iowa.

Tell your news to the Times. Phone 12.

Miss Ester Jante, our "hellogirl", returned Tuesday evening from a week's visit spent at Milwaukee, Wis. where she visited her aunt and uncle

Mr. Charles Carlson returned Saturday from a visit at Ingram, Wisconsin where he had been spending a few days with his brother, Gus and family.

Frank Carpenter will move into his house in the north west part of the city today. The house is not yet completed but he hopes to finish it soon.

Dr. Reuber and wife have moved into the Mrs. Wilkins residence and will occupy the first floor. Mrs. Wilkins will live in the rooms on the second floor.

Rev. Bergmann, who comes to this city to fill the pulpit at the First M. E. church for the coming year. comes here from Dennison, Iowa. He has a wife and four children.

Manager Miller of the Klemme Co-Op. Grain Co., reports that they took in 131 loads of shell corn last Thursday. That was a record haul and beat all former records.

Mrs. J. Jorgenson, of Garner, was visiting at the R. A. Jorgenson home Monday. She came down to see how her young grandson was getting along.

Mr. and Mrs. Ed. Yahnke, of Buffalo Center drove down here Friday for a short visit and then went to Hampton Saturday for a visit with Mrs. Anna Fuller.

J. B. Morrison and family left last Saturday night for Rockford, Illinois, their former home before coming to Klemme to live. They were in the restaurant business in this city about a year and sold out a couple of months ago.

Mr. and Mrs. Henry Lewis, Mr. and Mrs. Chris Blumer, Mr. and Mrs. Will Kirkwood, Mrs. Alex Kirkwood and Miss Laura Brooks made up an auto party to West Bend, Iowa, Sunday, where they visited the famous Grotto.

Dr. Finsham is in the county this week testing cattle for tuberculosis. About sixty more herds have signed up for the week's test. Farmers do not want to take chances. We hear that this is the last chance this year to get on the government test.

Avery Township News

Elroy, the little son of Mr. and Mrs. Glenn Latch had a misfortune to fall from a high chair and break his colar bone last week.

Harvey Knapp, of Latimer is visiting at the Geo. Porter home.

The Frank Quigley Sr. and Dan Miller families spent Sunday at the Wilkins home.

Mr. and Mrs. Chas Chambers of Fort Dodge came Sunday for a visit at the Gus Church home.

Martin Kearney was a business visitor at Williams last week.

Quite a number from here attended the Rosary Society last Thursday.

Mrs. Geo. Porter and children visited relatives at Latimer last week.

Mr. and Mrs. Jay Buchanan entertained relatives from Belmond and Mason City one day last week.

Mr. and Mrs. C. J. Bode and family visited at the Clilsvig home Sunday.

GET GOOD OUT OF STRAW

Spread Old Stacks on Farm and Help the Land.

Farmers who have old stack bottoms on their farms should put this straw in a manure spreader and put it on the land. Considerable fertility can be returned by this means say soil experts at Iowa State College and at the same time an eyesore can be eliminated from tre farmyard.

Placing racks on the sides of the manure spreader much straw can be hauled at a load. Where this straw is wet, of course the rack will not be needed. New straw that will not be used for feed could be placed on the winter wheat and this will furnish a good covering and make a good fertilizer. One farmer last winter reported that the use of straw prevented winter killing.

STATEMENT OF OWNERSHIP

of The Klemme Times, published weekly at Klemme, Iowa, for October 1, 1921

State of Iowa,
Hancock County, ss.

Before me, a Notary Public in and for the State and County aforsaid personally appeared R. A. Jorgenson, who having been duly sworn according to law, desposes and says he is the publisher of the Klemme Times and that the following is, to the best of his knowledge and belief, a true statement of the ownership, management, etc., of the aforsaid publication for the date shown in the above caption, required by Act of August 24, 1921.

1.That the names and addresses of the Publisher, Editor, Managing Editor, and Business Manager are:

Publisher, R. A. Jorgenson, Klemme, Iowa.

Editor, R. A. Jorgenson, Klemme, Iowa.

Managing Editor, R. A. Jorgenson, Klemme, Iowa.

Business Manager, R. A. Jorgenson, Klemme Iowa.

2 That the owner is R. A. Jorgenson, Klemme, Iowa.

3. That the known bondholders, mortgagees. and other security holders are: None.

R. A. Jorgenson, Owner

Sworn to and subscribed before me this 28th day of September, 1921.
(SEAL) F. J. Wenck
My commission expires July 4, 1921.

KLEMME DRAY LINE
Phone 2105
A share of your patronage is solicited. All work attended to promptly and carefully. We haul coal quick.
LLOYD LAU, PROP.

DR. R. M. THOMAS
Veterinarian

All Calls are answered promtply.
Phone me at
Klemme — Iowa

BEN A. REEMSTMA
Farm and General
AUCTIONEER
Sales conducted to insure the owners highest approval. See me for dates and terms.
Phone 508
Klemme — Iowa

NOTICE OF EXPIRATION

To J. M. Bauman, the person assessed.

You are Hereby Notified that the following described real estate, situated in Hancock County, Iowa. towit:

Lot Seventeen (17) in Block Eight (8) of the Town Plat of Miller was sold for taxes of 1917 on the 9th day of December 1918 to F. A. Chisel, that the certificate of sale thereof has been assigned, and is now owned by Floyd Chisel and that the right of redemption will expire, and a Treasurer's Deed for said land will be made, unless redemption from such sale be made within ninety days from the date of completed service of this notice.

You will govern yourselves accordingly.

Dated 10th day of September A. D. 1921.

S-15-22-29 Floyd Chisel.

Girls nowadays think they can improve upon nature—and they can.

Poland China Boars

Real Herd Material from Big Prolific Dams. Top Pigs priced down.

Also a few Fall Boars

W. L. Haberkamp
Garner - Iowa

LOOK HERE FOLKS

All who owe us an account must call and settle same before the first of the month. All accounts must absolutely be paid as we need the money - you need the credit.

HENRY LAU & SONS

You get one-third more value

The process of pricereadjustment in merchandice are still operating; in many lines there's still need for it

In clothing, the reaction has stopped for the time prices are stabilized. You'll pay considerably less for your suit or overcoat than you would have paid a year ago. the Government reports say 34 per cent less; so far as we're concerned, the reduction is greater than that

We've cut our profits down to the last notch; you get those benefits

Quality is more important than price

Hart Schaffner & Marx clothes have the same high Quality as always; you can't do better

Hart Schaffner & Marx Suits
$28.50 to $45.00
OVERCOATS $27.50 to $50.00

GET TO KNOW

GILDNER BROS. & JOHNSON

The Home Of
Hart, Schaffner & Marx Clothes

16 STORES *GARNER, IOWA*

WONDERFUL GAIN IN WEIGHT REPORTED

Young Woman Only Weighed 76 Pounds—Now Weighs Over 100 and Is Gaining Every Day.

"Before I began taking Tanlac I only weighed 76 pounds, I now weigh over one hundred and am gaining every day," said Miss LaRue Davis of Chattanooga, Tenn.

"I bought my first bottle of Tanlac at Gas City, Ind., and it helped me so much that I continued using it. I have always been very delicate and suffered a great deal from stomach trouble and rheumatism. I rarely ever had any appetite and simply could not relish anything. I fell off until I only weighed 76 pounds and was so thin I looked perfectly awful. This is the condition I was in when I began taking Tanlac.

"Oh, I feel so different now. Even my complexion is improved. My appetite is good and I can hardly get enough to eat. Tanlac is simply grand and I can truthfully say it is the only medicine that has ever done me any good."

Tanlac is sold by leading druggists everywhere.—Advertisement

No Argument.

"Do you deny that we are descended from monkeys?"

"If you want to claim that descent, old man, I won't dispute you. Why should I argue with you about your family tree?"—Louisville Courier-Journal.

If You Need a Medicine You Should Have the Best

Have you ever stopped to reason why it is that so many products that are extensively advertised, all at once drop out of sight and are soon forgotten? The reason is plain—the article did not fulfill the promises of the manufacturer. This applies more particularly to a medicine. A medicinal preparation that has real curative value almost sells itself, as like an endless chain system the remedy is recommended by those who have been benefited, to those who are in need of it.

A prominent druggist says "Take for example Dr. Kilmer's Swamp-Root, a preparation I have sold for many years and never hesitate to recommend, for in almost every case it shows excellent results, as many of my customers testify. No other kidney remedy has so large a sale."

According to sworn statements and verified testimony of thousands who have used the preparation, the success of Dr. Kilmer's Swamp-Root is due to the fact, so many people claim, that it fulfills almost every wish in overcoming kidney, liver and bladder ailments; corrects urinary troubles and neutralizes the uric acid which causes rheumatism.

You may receive a sample bottle of Swamp-Root by Parcels Post. Address Dr. Kilmer & Co., Binghamton, N. Y., and enclose ten cents; also mention this paper. Large and medium size bottles for sale at all drug stores. Advertisement

The Dog and the Cat.

"Has your wife any pets?"

"Yes, but I'm not one of them."—Detroit Free Press.

British Peers Selling Estates

Claim Action Is Forced Upon Them by Taxation and Death Duties.

MUST SEEK SMALLER HOMES

One Big Landed Proprietor After Another Is Dividing and Selling His Holdings—In Same Families for Many Centuries.

London.—England's great estates are crumbling under the weight of taxation and death duties and one big landed proprietor after another among the nobility is dividing and selling his holdings, many of which have been in the hands of single families for centuries.

The latest indication that peers are finding it necessary to seek smaller homes comes in the announcement of the duke of Portland that he may have to abandon his palatial mansion, Welbeck Abbey, in Nottinghamshire. This is only one of the residences of the duke, who owns some 200,000 acres in England.

Duke Expresses Fears.

"For centuries past landed estates have been handed down from generation to generation," said the duke, addressing his tenants on the occasion of the coming of age of his son Lord Francis Cavendish. "Landlords and tenants have lived on terms of mutual trust and affection. I fear, however, that the state of things is passing away, for with the present weight of taxation and the extremely onerous death duties, the future may become very uncertain for all landed proprietors. If this is good for the country, I certainly do not complain.

"With regard to my own case, it may not be possible for me and my family to continue to reside at Welbeck, but I fear that there can be little doubt that those who come after me will not be able to do so."

Many Connections Severed.

On all sides historic houses are finding new tenants and ancient families are severing their connection with the soil. The duke of Devonshire sold Devonshire house in 1919 and Stowe house, the property of Baroness Kinloss, was disposed of recently.

Others who have sold their properties recently include the duke of Bedford, the duke of Westminster, the duke of Rutland, the duke of Grafton, the duke of Marlborough. Lord Leconfield, Lord Beauchamp, Earl Bradford, Lord Aberdeen, Lord Lovat, Lord Harrington, Lord Harlech, the countess of Warwick and Sir Richard Bulkeley.

Runnymede, a meadow on the bank of the Thames river, in Surrey, site of the historic battle where the barons wrested from King John the Magna Charta in 1215, was up for sale but aroused sentiment compelled its withdrawal. Attacking the government in the debate on the corn production acts repeal bill, Lord Lincolnshire in the house of lords declared the present ministry was preparing to sell the crown lands and said nothing remained but "to pawn the crown jewels."

Aged Woman Chokes Weasel.

Mount Carmel, Pa.—Although seventy-seven years old and recovering from a fractured rib sustained three weeks ago, when a door blowing shut knocked her down the cellar steps, Mrs. Mary Ramsey of Fisherdale went to the rescue of a chick she heard crying in distress and found a large weasel carrying it away. She caught the weasel with her bare hands and choked it to death.

Man's Span of Life Increased Four Years

Columbus, O.—The span of man's life has lengthened fully four years within the last quarter century, in spite of the extra hazards which have come with Twentieth century progress.

So declares Dr. George W. Hoglan, secretary of the American Insurance union, who adds that "within another generation the allotted threescore years and ten will be a thing of the past."

RESTORING A SHRINE

Solemn ceremony marked the restoration of the statue of the Madonna Marie at Monta Grappa, Italy. During the war, Monta Grappa became one of the front-line trenches, and the statue of the Madonna was removed.

British Take German Wives.

London.—Seven British officers with the army on the Rhine have married German women since the occupation, it was stated in the house of commons by a government spokesman in reply to a question.

Bandits Robbed Soldiers in Hospital.

Chicago.—Bandits invaded a government hospital here and took all the money and cigarettes possessed by two wounded veterans of the World war.

After Every Meal

WRIGLEY'S

Sealed Tight Kept Right

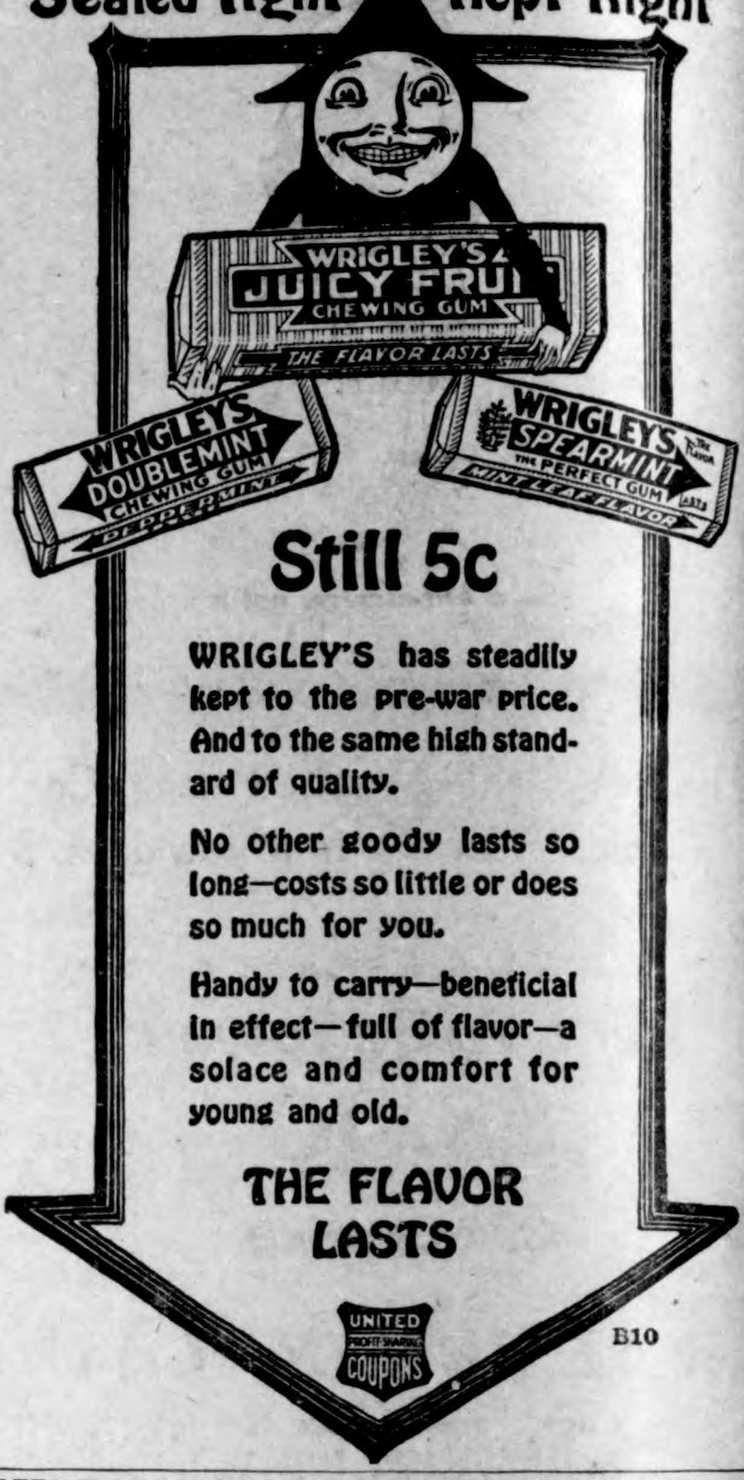

Still 5c

WRIGLEY'S has steadily kept to the pre-war price. And to the same high standard of quality.

No other goody lasts so long—costs so little or does so much for you.

Handy to carry—beneficial in effect—full of flavor—a solace and comfort for young and old.

THE FLAVOR LASTS

UNITED PROFIT-SHARING COUPONS

B10

Army of 50,000 Lost in Month

General Lu's Forces Wiped Out by Mutiny, Surrender and Battle Losses.

CANTONESE WIN THE "WAR"

Righteousness of Their Cause Given as Cause for Victory in Battle Between Two Chinese Provinces —Gambling Licensed.

Canton.—The "war" between Kwangtung and Kwangsi has seemingly terminated with the fall of Nanking on July 22—just a month after the beginning of hostilities—when Lu Yung-ting, the foremost of southern militarists, made his official exit from the province which he had dominated for ten years.

General Lu was at one time inspector general of the two Kwang provinces, and a constitutionalist leader when constitutionalism was popular in the southwest.

50,000 Army Wiped Out.

Prior to the opening of recent hostilities General Lu had an army of nearly 50,000. He lost it all within a month by mutiny, desertion, surrender and loss in battle.

The Cantonese have won. They attribute their victory to the righteousness of their cause, to disaffection among the Kwangsi forces toward their leader and to better organization and discipline in the Canton army, to assurances given the people of Kwangsi of noninterference with their ambition for self-government, and to Dr. Sun Yat-sen's political doctrine of representative government.

The military governors of Kwantung province have looked upon that province as conquered territory since the one-time monarchist governor, Lung Chi-Kuang, was ejected, notwithstanding the Cantonese played no small part in ousting Lung.

Gambling Is Licensed.

Under the administration of the Lu Yung-ting faction licensed gambling was revived under the pretext of raising revenue for military purposes, burdensome taxes were imposed to the detriment of trade and industry, and millions of dollars of worthless paper money issued without security.

The Kwangsi people themselves have played an important part in helping the Cantonese to drive the militarists out of the province. Besides organizing revolutionary forces to supplement the Canton armies, they have carried on valuable propaganda to convince their fellow clansmen of the good intentions of the Cantonese.

Cantonese leaders now declare that they have no ambition to dominate Kwangsi. Gen. Chen Chung-ming has repeatedly refused to allow military authorities occupying Kwangsi towns and cities to establish political organs or offices which will be misinterpreted or misunderstood by those who are antagonistic to the constitutionalist government.

Home of the Roumanian Embassy

This is the Franklin Ellis home in Washington which the Prince and Princess Bibesco will occupy as the Roumanian embassy. This home is noted for its large ballroom. It has been occupied for the last few years by Colonel and Mrs. Robert M. Thompson of New York. It is located just off Sheridan square.

WATER FROM ARTESIAN WELL

Why Method of Bringing It to Surface Is Only Successful in Certain Localities.

Artesian wells are possible only in certain localities. When there are pervious strata lying between impervious beds the water percolating through will be imprisoned; lying upon the lowest, and rising to some point in the highest, when a previous stratum brings it to the surface and it escapes in the form of spring. If, however, a shaft can be sunk to the lowest point, the water of the whole basin will pass upward for escape and will rise to a level corresponding to the greatest height to which the imprisoned strata reaches. The wells were named from one at Artois, France, which was the first sunk with full knowledge of the principle involved. The Chinese from time immemorial have used these wells, and they have also been used for centuries in the neighborhood of Vienna. The artesian well at Grenoble, near Paris, throws water to a height of 32 feet above the surface at the rate of more than 500 gallons a minute.—Boston Globe.

And Attractive.

"What is meant by a 'national figure,' pa?"

"A dollar mark, my son."

It is a wise proverb that can't be effectually lamed by another one.

REALLY NOTHING TO MENTION

Outside of a Few Little Pleasantries Campaign in Chiggersville Was a Quiet Affair.

"Was the last municipal campaign in Chiggersville a lively one?"

"No," said Squire Witherbee. "I can's say it was as lively as some political fights we've had there in th' old town."

"The candidates didn't indulge in personalities?"

"None to speak of. The Hon. Jasper Suggs, who was a candidate for mayor, called the Hon. Cicero Fillikins, who was th' rival candidate, a pillager of widows an' orphans, a white-livered skunk an' a flop-eared hound, an' Fillikins told the voters that Suggs was a wolf in sheep's clothing, an' a gin-soaked, booze-guzzling political turncoat, but outside of a few little pleasantries like that it was one of the quietest campaigns we ever had in Chiggersville."—Birmingham Age-Herald.

Imperturbable Official.

"Is this the detective bureau?" asked the disheveled stranger.

"It is," replied a corpulent man in uniform who was seated at a desk and writing in a large ledger.

"I'm lost."

"You are, eh?" replied the corpulent man, as he continued writing. "Well, if you can prove that anybody's missing you we'll take up the case."—Birmingham Age-Herald.

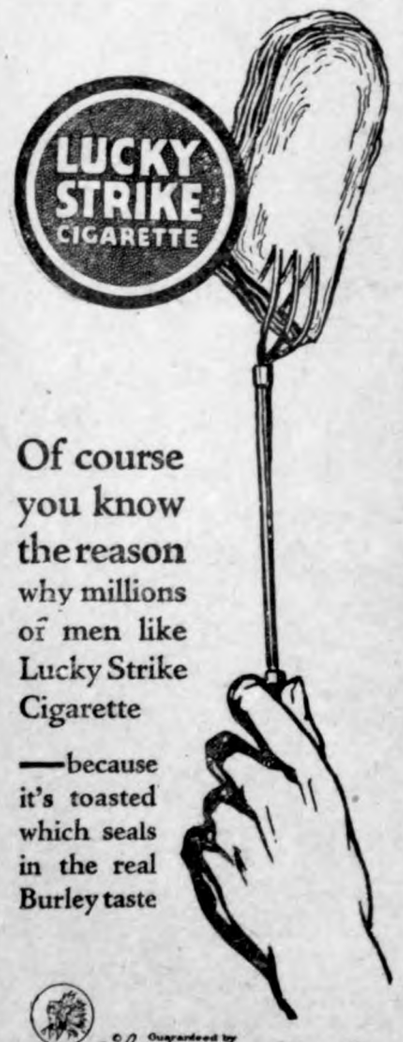

Of course you know the reason why millions of men like Lucky Strike Cigarette

—because it's toasted which seals in the real Burley taste

Guaranteed by The American Tobacco Co.

SQUEEZED TO DEATH

When the body begins to stiffen and movement becomes painful it is usually an indication that the kidneys are out of order. Keep these organs healthy by taking

GOLD MEDAL HAARLEM OIL CAPSULES

The world's standard remedy for kidney, liver, bladder and uric acid troubles. Famous since 1696. Take regularly and keep in good health. In three sizes, all druggists. Guaranteed as represented.

Look for the name Gold Medal on every box and accept no imitation

Three-Year-Old Girl Walks Up Pike's Peak

Colorado Springs, Colo.—Miss Helen M. Riordan, three-year-old daughter of Mr. and Mrs. George J. Riordan of New York city, holds the world's record for the ascent on foot of Pike's Peak.

She and her mother walked up to the burro stand, where they stayed all night. Early next morning they started afoot on the last lap of the ascent, where all the difficult climbing comes in, because of the altitude and cold and winds. The child walked the entire distance unaided.

At the summit, which was reached about noon, she appeared less fatigued than her mother.

Some men judge by appearances, but detectives judge by disappearances.

LISTEN TO THIS, YOUNGSTERS!

No Exams, No Home Work in These Public Schools.

Evanston Superintendent Announces New Regime Which Includes Music, Folk Dances and Movies.

Evanston, Ill.—Music is just as important as the multiplication table and folk dancing is as great a spur to youthful brains as is geography, in the opinion of Frederick W. Nichols, superintendent of school district No. 76, comprising the South Evanston schools, who announced a new regime for the Lincoln, Oakton, Central and Washington grade schools.

The four schools will be open to the pupils from 8:30 o'clock in the morning until ten at night. Classes will last until 3:30 in the afternoon, but pupils will be permitted to go home at any hour their parents desire.

"I am going to eliminate home work," said Superintendent Nichols. "It is the bugbear of school children. And there will be no examinations; they merely worry the youngsters. The students will do all their scholastic work right in the classrooms."

In addition, the schools will remain open until ten o'clock in the evening for special classes in manual training, music, languages, art, dramatics, athletic games, folk dances, domestic science and movies. The parents will be invited to come to these classes with their children.

"Examinations are an unhealthy, antiquated tyranny," added Superintendent Nichols. "Growing children should not be compelled to sit in classrooms all day and then lug books home for night lessons. You can't get an estimate of a child's mental equipment by insisting that he cram a lot of facts in his head and scribble as many as he can remember on the semester exam papers.

Do you know what constitutes a strong constitution?

To have sound, healthy nerves, completely under control, digestive organs that are capable of absorbing a hearty meal, means you have a strong constitution! Your general attitude is one of optimism and energy.

But an irritable disposition, frequent attacks of indigestion, and a languid depression, indicate your system is not in correct working order.

Probably you are not eating the proper food. Probably the nutritious elements are not being supplied to your system in the proper way.

Grape-Nuts is the wholesome, delicious cereal that promotes normal digestion, absorption and elimination, whereby nourishment is accomplished without auto-intoxication. A mixture of energy-giving wheat and malted barley comprise the chief elements of Grape-Nuts. A dish at breakfast or lunch is an excellent, wholesome rule to follow.

You can order Grape-Nuts at any and every hotel, restaurant, and lunch room; on dining cars, on lake boats and steamers; in every good grocery, large and small, in every city, town or village in North America.

Grape-Nuts—the Body Builder

"There's a Reason"

That Bad Back?

...he keeping you miserable? ...all played out," without ...vigor for your work? Then ...is causing the trouble and ... Likely, it's your kidneys! ...probably been working too ...neglecting rest and exercise. ...eys have slowed up and poi... ...accumulated. That, then, is ...of the backache, headaches, ...nd bladder irregularities. Use *...idney Pills. Doan's* have ...usands and should help you. ...neighbor!

An Iowa Case

...epp, carpen... N. Washing... Audubon, ...s: "When I ... it went to ...and kidneys. ... would be... weak that ... was a bur... me. After ... sharp pains ...hoot through ...ys. My kid... ...d irregularly ...e secretions ...ly colored. A ... of boxes of ...Kidney Pills ... a lasting cure."

Doan's at Any Store, 60c a Box

...AN'S KIDNEY PILLS

...MILBURN CO., BUFFALO, N. Y.

...ticura Soap ...ears the Skin ... Keeps it Clear

..., Ointment 25 and 50c, Talcum 25c.

...LTHY PEOPLE ... Rich, Red Blood

...wornout blood is respon... ...or a host of ills. If you ...attain ruddy health, a ro... ...ody and muscular strength, ...nust first have rich, red ... Thousands have enriched ...blood with S. S. S., the rec... ...d standard blood building

...r Special Booklet or for indi... ...dualadvice, without charge, ...te Chief Medical Advisor, ...S.S. Co., Dep't 436, Atlanta, Ga. ...t S.S.S. at your druggist.

...S.S.S. *...Rich, Red Blood*

...BETTER ... DEAD

...s a burden when the body ...cked with pain. Everything ...es and the victim becomes ...ondent and downhearted. To ... back the sunshine take

GOLD MEDAL HAARLEM OIL CAPSULES

...National Remedy of Holland for over ...ears; it is an enemy of all pains re... ...g from kidney, liver and uric acid ...les. All druggists, three sizes.

...for the name Gold Medal on every box and accept no imitation

Melted.

...e you have made up with Glip-..."

...s," said Mr. Twobble. "I couldn't ... the spirit in which his apology ...offered. When a man comes to ...nd says he's sorry and unwraps ...kage done up to look like a pair ...oes and says, 'What we need now ... corkscrew,' I'm not adamant, ...nd in such circumstances I hope I ... will be."—Birmingham Age-...ld.

Personal Exemption.

...s. Henpeck — Hereafter, bring ...our pay envelope as it is handed ... unbroken. There's a shortage ... Explain.

... Henpeck (bravely)—I took out ...car fare and lunch money, which ...r the income tax law I interpret ...y personal exemption.—New York

Evolution of a Name.

... thought your wife's name was ...beth?"

...o it is."

...hen why do you call her Peggy?"

...hort for Pegasa."

...What has that got to do with it?"

...Why, Pegasa is feminine for Pega-...."

...Well?"

...Well, Pegasus is an immortal ...d."

...What of that?"

...Sh! Not so loud. She's in the ... room. You see, an immortal ...d is an everlasting nag, and there ...are!"

...he poorest specimen of "fish" is ...who is sel-fish.

...he man with a crooked streak ...t think straight.

...Sure Relief

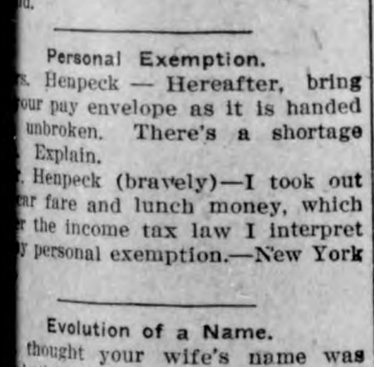

6 BELL-ANS Hot water Sure Relief

BELL-ANS FOR INDIGESTION

MANY EGG GRADE TERMS ARE USED

Almost Hopeless Task for Customer to Make Purchase in Intelligent Fashion.

CONSUMER GUIDED BY PRICE

Difficulty Caused by Carelessness or Ignorance on Part of Retailer in Allowing Product to Deteriorate Rapidly.

(Prepared by the United States Department of Agriculture.)

The customer is often bewildered by the number of grades of eggs offered by the retailer; fresh eggs, strictly western fresh, guaranteed fresh, New York state fresh, fresh gathered nearby, storage eggs, guaranteed good storage, storage firsts, guaranteed extra good storage, and candled storage eggs, may all be found side by side or in nearby stores.

Grades Are Meaningless.

This multiplicity of terms makes it an almost hopeless task for the consumer to buy eggs in any intelligent fashion, say market specialists of the

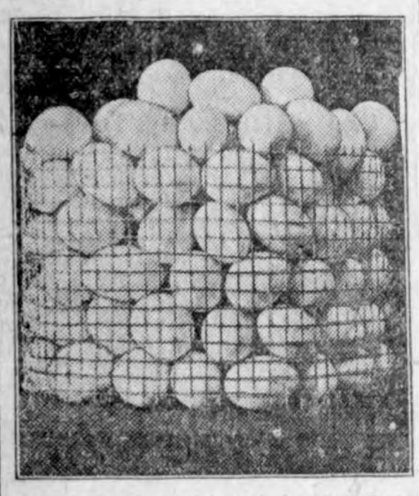

Carefully Selected and Graded Eggs.

United States Department of Agriculture. As a matter of fact, most of these so-called grades are meaningless. The consumer usually is guided simply by the price asked, assuming that if he pays the top price he will get the best eggs, no matter what the particular retailer may call them. In this he is partly correct, since the wholesalers usually maintain prices closely related to the quality of the eggs which they pass on to the retailers, and the price which they charge them is reflected in the retail price to the consumer.

Retailer at Fault.

The difficulty is that because of carelessness or ignorance on the part of many retailers the eggs which they receive from the wholesalers often deteriorate rapidly while in the store. Thus the retailer frequently receives eggs of good quality, attaches a fancy name to them, and a price in proportion to what he paid, and then lets them deteriorate on his hands, so that they are actually poorer in quality than some cheaper eggs which he may have just received at his store.

Under present conditions the best thing the consumer can do is to avoid buying eggs at stores which are obviously careless in handling them, telling the retailer just why he does not buy eggs at his store. He should also call the attention of the retailer to any bad eggs bought of him. The pressure which can thus be exerted by the consumer can be made an important factor in bringing about a much needed improvement in the handling of eggs by retailers.

REPELLENT KEEPS FLIES OFF

Not Good Practice to Depend on Cow's Tail to Keep Pests Off—Three Formulas Given.

Don't say "shoo, fly," nor depend on Bossy to keep the pest away by means of her tail. Neither is effective. Rather take advantage of sprays which have been found a success.

Below are given three formulas, either of which is recommended by Prof. J. R. Watson, entomologist of the Florida experiment station, to keep almost any kind of flies away from domestic animals:

No. 1:

Laundry soap, one pound; water, four gallons; crude petroleum, one gallon; powdered napthaline, four ounces.

No. 2:

Fish oil, 100 parts; oil of tar, 50 parts; crude carbolic acid, one part.

No. 3:

Laurel oil, one part; linseed oil, ten parts.

No. 1 must be thoroughly emulsified by running it through a spray pump after which it can be sprayed on the animals.

GOOD SILAGE FEEDING RULE

For Every 100 Pounds of Live Weight Three Pounds of Corn Silage Is Recommended.

Three pounds of corn silage for every 100 pounds of live weight of cattle per day is a good rule to follow. A cow which weighs over 1,500 pounds should receive 45 pounds of silage daily. Beware of moldy silage. A small quantity may not be injurious, but if the cow eats very much, digestive disorders will follow.

LIST OF BUILDINGS IN FARM APPRAISAL

Mention Water Supply, Light System, Etc., Separately.

Necessary That New Improvement Costs Be Correctly Inventoried and Depreciation Be Adequately Provided For.

(Prepared by the United States Department of Agriculture.)

In making a farm appraisal, each building or improvement, such as water supply, lighting system, etc., should be listed separately, say farm management specialists of the United States Department of Agriculture. It is best not to list separately other land improvements, such as fences, drainage, and the like, but their value should be included in the appraisement of the land so improved.

One of the most perplexing appraisals will be that of the farm buildings and other improvements. The buildings and improvements are bought and sold with the land, and it may often appear difficult to give them a value separate from the land. This is not so difficult as it may seem, and it is of importance that they be separately valued, as only by this means can all the uses of the inventory be realized. Furthermore, this is necessary in order that new building improvement costs be correctly inventoried and depreciation be adequately provided for.

There are two bases which may be employed in appraising buildings and improvements—original cost of construction and estimated cost to replace present prices. In either case allowance should be made for depreciation from the date of erection to the inventory date.

STORED POTATOES NEED AIR

Where Piled to Depth of 10 or 15 Feet Tubers Sure to Go Through Sweating Process.

(Prepared by the United States Department of Agriculture.)

It is a bad practice to store potatoes in large bins or piles, the United States Department of Agriculture advises. Not infrequently potatoes are piled to a depth of 10 to 15 feet, the pile being correspondingly large in the other two dimensions. When stored in this manner they are almost certain to go through a rather violent sweating or curing process,

Good Type of Potato Storage House.

during the course of which the tubers in the central portion of the pile are frequently subjected to a dangerously high temperature. This is especially true if the tubers are slightly immature, or were not dry and free from moist soil when gathered, or if stored when the outside temperature is high, making it difficult to lower the inside temperature of the house. Overheating from all of the causes mentioned may be avoided by making some provision for aerating the pile.

HORSES REQUIRE GOOD CARE

Animal in Pain Consumes Half More Feed to Do Same Work—Fit Collar Properly.

Too many farmers fail to realize the bad effect of sore shoulders on horses. A horse that is in pain requires from 30 to 50 per cent more feed to produce a given amount of work without loss of weight. There is no need for an animal to have sore shoulders if the collar is well fitted, the hames are adjusted to pull at the right angle on the shoulders, and the collars are kept clean. Young horses just starting to work should have their shoulders washed with salt and water after work and the mane should be kept out from under the collar when at work. A little care will be well repaid later.—C. L. Bray, Colorado Agricultural College.

DUST BATHS IN HOT WEATHER

Effective Means of Ridding Fowl's Body of Vermin and Provides Enjoyable Exercise.

Don't forget about the dust baths in hot weather. At this season, all that is necessary is to keep a few little spots spaded up quite fine around in shady corners of the yards. Keep them free from stones and clods and lightly sprinkle them with water every noon. Then the fowls can get their bodies down on the cool, moist earth and counteract the effects of the hot afternoon's sun. Besides this, the dust bath is an effective means of ridding the fowl's body of vermin and also provides the fowls with enjoyable exercise.

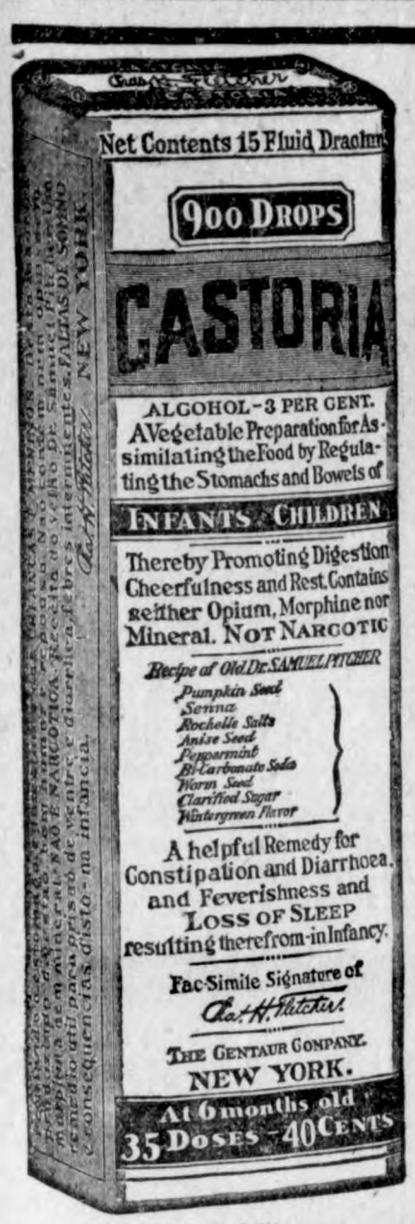

Exact Copy of Wrapper.

Children Cry For Fletcher's CASTORIA

Special Care of Baby.

That Baby should have a bed of its own all are agreed. Yet it is more reasonable for an infant to sleep with grown-ups than to use a man's medicine in an attempt to regulate the delicate organism of that same infant. Either practice is to be shunned. Neither would be tolerated by specialists in children's diseases.

Your Physician will tell you that Baby's medicine must be prepared with even greater care than Baby's food.

A Baby's stomach when in good health is too often disarranged by improper food. Could you for a moment, then, think of giving to your *ailing* child anything but a medicine especially prepared for Infants and Children? Don't be deceived.

Make a mental note of this:—It is important, Mothers, that you should remember that to function well, the digestive organs of your Baby must receive special care. No Baby is so abnormal that the desired results may be had from the use of medicines primarily prepared for grown-ups.

MOTHERS SHOULD READ THE BOOKLET THAT IS AROUND EVERY BOTTLE OF FLETCHER'S CASTORIA

GENUINE CASTORIA ALWAYS

Bears the Signature of

Chas. H. Fletcher.

THE CENTAUR COMPANY, NEW YORK CITY.

Canada a Good Customer.

Canada is the second best customer of the United States. This is proved by trade statistics recently issued by the Canadian government covering the fiscal year ended March 31. Great Britain is the largest buyer. Canada's imports from the great republic last year averaged $100 per capita of Canada's population. Its total imports amounted to $1,240,125,056. This was an increase of $175,000,000 over imports of the previous year, due, according to authorities, to heavy buying in the United States. The grand total of trade done by Canada during the last year was $2,450,553,175.

The French Sportswoman.

Georges Carpentier was talking to a girl reporter.

"The modern Frenchman," he said, "is well up in sport, but the Frenchwoman is still rather retrograde.

"I know a young Frenchwoman who called a friend up on the telephone the other day and said:

"'I'm sorry to trouble you, dear madame, but can you give me a good recipe for cooking clay pigeons? Jacques has just sent me word that he is going out to shoot some, and he is sure to bring a lot home, and I can't find a single word about them in the cook book.'"

Reasonable.

The matron entered the seasick passenger's cabin softly.

"Is there anything," she said, "anything at all that I can do to make you feel more comfortable?"

"There is," remarked the girl who was doing her first-time-across. "If you don't mind."

"Not at all, my dear, not at all!"

"Well, then, if it's perfectly convenient, you may pick me up and let me down on the ground under a large tree, please!"—Richmond Times-Dispatch.

One never realizes the aimless life of a policeman until the officer attempts to shoot a dog.

Not Quite Finished.

The most embarrassing moment of my life was when a new stenographer came to work for my boss. About noon of her first day with us I wrote to the old stenographer and I left the note in the typewriter when my boss called me in. Just then the new stenographer came back from lunch and she read the note.

When I came out of my boss's office she said, "There is a note of yours in the typewriter. Do you want to finish it?"

The note read: "Dear Peggie—I am writing to let you know of our new stenographer. She is dead from the neck up and as slow as molasses. She has a face like a—."—Chicago Tribune.

Indians' Idea of Man's Origin.

How the Earthmaker making man from bits of clay, first did not bake him long enough and he came out white, and secondly baked him too long and he came out black, and thirdly baked him just right and he came out red, is the Cree Indians' explanation of the creation of the races of man. This and 24 other Indian myths are contained in a collection of Indian lore recently compiled by Charles E. Brown, curator of the Wisconsin State Historical museum, Madison, for summer session students at the University of Wisconsin.

Life's Little Courtesies.

Stillwell seemed in none too good a humor when he got home from the office. "Hang it all!" he exclaimed. "We'll have to call on the Mortons tonight!"

"Why, Henry," said Mrs. Stillwell, "you said you wanted to stay home with me in comfort tonight."

"Yes; but Morton told Collins he and his wife meant to call on us tonight. We can leave their house earlier than we could make them leave ours."

The board of health—three square meals a day.

Poorly Equipped.

"Funny how some people try to get along with no household equipment at all," remarked Juggins. "Why, those new neighbors of mine haven't a lawn mower, a hose, a stepladder, a saw, a fishing rod, an ice cream freezer or any new books."

"How in the world do you know they haven't?" asked Muggins.

"Why, the day after they moved in I stepped over in a neighborly way and tried to borrow those things."—New York Sun.

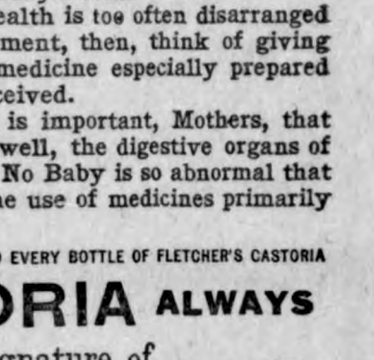

GENUINE "BULL" DURHAM

tobacco makes 50 good cigarettes for 10c

We want you to have the best paper for "BULL." So now you can receive with each package a book of 24 leaves of BULL-DURHAM—the very finest cigarette paper in the world.

Guaranteed by The American Tobacco Co.

The Folly of Cheating Nature

Many people get the idea that they can keep their nerves on edge and their digestion upset year after year, and "get away with it." They sleep only half as much as they should—and never get properly and thoroughly rested.

If you tire out easily, if you are getting pale and anemic, if your food doesn't digest as it should, would it not be well to stop and consider whether coffee or tea is having its effect on you?

The caffeine and thein found in coffee and tea are drugs, as any doctor can tell you. Is it any wonder that the steady use of these drugs sometimes causes serious damage?

If you really want to be fair with yourself, and give yourself the opportunity you deserve in order to do your best work, make up your mind to quit coffee and tea for awhile—and drink delicious, appetizing Postum instead.

Postum permits sound, refreshing sleep which builds strength, energy and endurance.

Order Postum from your Grocer today. Drink this hot, refreshing beverage in place of tea or coffee for 10 days and see what a wonderful difference it will make in the way you feel.

Postum comes in two forms: Instant Postum (in tins) made instantly in the cup by the addition of boiling water. Postum Cereal (in packages of larger bulk, for those who prefer to make the drink while the meal is being prepared) made by boiling for 20 minutes.

Postum *for* Health

"There's a Reason"

Western Canada Land of Prosperity

offers to home seekers opportunities that cannot be secured elsewhere. The thousands of farmers from the United States who have accepted Canada's generous offer to settle on FREE homesteads or buy farm land in her provinces have been well repaid by bountiful crops. There is still available on easy terms

Fertile Land at $15 to $30 an Acre

—land similar to that which through many years has yielded from 20 to 45 bushels of wheat to the acre—oats, barley and flax also in great abundance, while raising horses, cattle, sheep and hogs is equally profitable. Hundreds of farmers in Western Canada have raised crops in a single season worth more than the whole cost of their land. With such success comes prosperity, independence, good homes and all the comforts and conveniences which make life worth living.

Farm Gardens, Poultry, Dairying

are sources of income second only to grain growing and stock raising. Attractive climate, good neighbors, churches and schools, good markets, railroad facilities, rural telephone, etc.

For certificate entitling you to reduced railway rates, illustrated literature, maps, description of farm opportunities in Manitoba, Saskatchewan, Alberta and British Columbia, etc., write

A. E. PILKEY
Fifth St., Des Moines, Ia.
Authorized Agent, Dept. of Immigration and Colonization, Dominion of Canada

160 ACRE FARMS IN WESTERN CANADA FREE

YOU CAN'T CUT OUT

A Bog Spavin or Thoroughpin but you can clean them off promptly with

ABSORBINE

and you work the horse same time. Does not blister or remove the hair. $2.50 per bottle, delivered. Will tell you more if you write.

Book 4 A free.

W. F. YOUNG, Inc., 310 Temple St., Springfield, Mass.

-:- LOCAL NEWS THAT MAY INTEREST YOU -:-

Ford

THE UNIVERSAL CAR

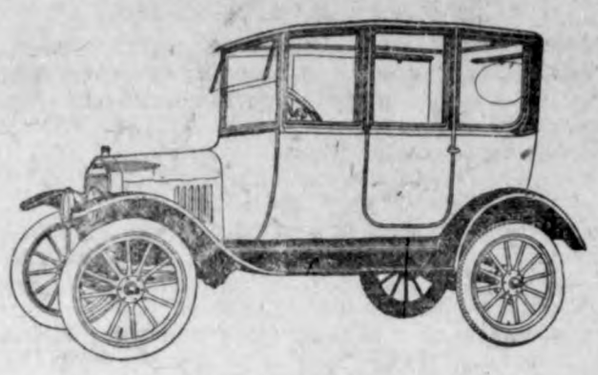

GENUINE

COMMON SENSE

Many Ford owners can afford to own and operate any car they may choose, but they prefer a Ford "because it is a Ford".

For "because it is a Ford" means dependability, ease of operation, efficiency—and it means sure, quick transportation.

And "because it is a Ford" means good taste, pride of ownership and good common sense.

The Ford Sedan, a closed car of distinction, beauty and convience, is the ideal all year 'arond car, for pleasure or business—for the farm, town or city. It gives you all that any car can give at a much lower cost for operation and maintenance.

Ford cars of all types are in great demand so place your order at once if you wish to avoid delay in delivery.

O.B. ANDERSON

Fire!

F-I-R-E

Yes, you ought to make a big bon-fire in your back yard and burn up all the old straw ticks from off your beds.

We advise you to do this because Good Matresses are lower in price today than ever before.

Just think, we can sell you an All Cotton Matress for a Ten Dollar Bill!

The Cotton Market is now strong and wholesale prices will advance Oct. 1st.

ACT TODAY!

Wellemeyer Department Store

"A Good Place To Trade"

Klemme Iowa

Tell it to the Times. Phone12.

W. C. Gast and wife, of Garner were visiting here Tuesday.

Henry Church, of Garner was a visitor here Tuesday.

The Farmers elevator have been shelling a lot of corn the past week.

Mr. John Lowenberg was up from Goodell Friday on business.

Harry Ruka and wife were up from Goodell Thursday of last week.

Marvel Chase and Mardel Avery were up from Goodell Saturday.

Lewis Moe was up from Belmond Saturday on business.

Mr. and Mrs. Ray Durant of Garner, were visitors here Saturday.

Mr. and Mrs. Ed. G. Ell and Arlene drove to Ackley, Iowa last Saturday.

Ed. Jacobs went to Charles City Tuesday on business.

W. H. Ramsay, of Garner, was a business caller in Klemme Tuesday.

M. O. Hocum drove to Forest City on business Tuesday.

FOR SALE—Poland China Boars. E. H. Rooks, Goodell. Ia. S-29-2c

FOR SALE—Some good Poland China Boars —John Bock. S-29-tf

Dr. George Zinn and R. A. Jorgenson drove over to Garner Monday afternoon on business.

FOR SALE—Deering No. 3 Corn Husker, in good running order. Herb Marchall, Phone 4717. S-2

Editor Prewitt, of the Forest City Summit, was a caller on Ye Editor Monday afternoon.

Sheriff Peck Hason of Garner was a business caller in Klemme Monday.

Mr. and Mrs. C. A. Church and Mrs. George Avery were up from Belmond Tuesday.

Harve Sweigard was down from Garner yesterday afternoon on business.

Mrs. Everett Amey is enjoying a visit from her mother and sister of Indiana.

The Farm Bureau directors will hold a meeting at Kanawha Saturday.

FOR SALE — Pure Bred Poland China Boars. Lester Stille, Klemme Iowa. S-29-tf

Mr. Clare Pollock, of Garner, was here Friday patronizing the Klemme Sorghum Factory.

Charlie Olson, of Goodell, was a business caller in this city Thursday.

Mr. and Mrs. A. Riekens from Meservey were trading in Klemme last Friday.

Mrs. Davis and two children of Mason City came Friday for a few days visit at the Henry Freie home.

Mrs. Clarence Arnold entertained the King's Heralds at the First M. E. church last Saturday afternoon.

Miss Fern Ulrich went to Belmond Saturday for a few days visit with friends.

A baby girl is reported at the home of Mr. and Mrs. Frank Pringnitz.

FARM WANTED--Wanted to hear from owner of a farm or good land for sale, price reasonable. L. Jones. Box 551, Olney. Ill. 1-wp

Mr. and Mrs. Ray Gimer of Wellsburg, Iowa, were here a few days the past week visiting at the home of A. D. Gimer and family.

Mr. and Mrs. Ray Burgess were called to Webster City last week Thursday on account of the serious illness of her sister's husband.

Little Maxine McCullough came over from Garner Friday night for a visit at the home of her brother, G. P. McCullough.

Mrs. Oscar Rice and baby came from Clarion Friday for a few days visit at the home of her parents. Mr. and Mrs. Fred Musfelt.

Chester White Boars, Grand Champion blood lines, strong arched back good length and bone, quality thruout, new blood for old customers. Priced to sell. Ralph C. Ludeke. Klemme, Iowa. S-22.-4w.

Mrs. R. W. Elder, Mrs. Ben Katter and Elmer Fuller went to Hampton last Friday for a visit with their mother who is in the hospital there.

Mr. Arthur Wellemeyer, Andrew and Ethel and Mr. Henry Griewe, went to Flood Creek Sunday to attend the conference.

Mrs. A. G. Koerner was visiting at the Cris Lau home and with other relatives and friends at Elkader and Elkport, Iowa, the past week.

Mr. and Mrs. Frank Cox and their daughter came from Lyman Springs, Iowa, last Friday for a visit at the Henry Wade home in the country.

Joe Stearnes went to Belmond last Saturday and returned Monday. He went there to see his father who is quite ill.

Earl Kahler and family drove here from Big Lake, Minnesota, Saturday for a few days visit at the Chas. Velau, and other Klemme relatives.

Mr. Philip Behringer is reported to be seriously ill at this writing. He is suffering from a severe atack of pneumonia.

Mrs. Quandt passed away at her home at Belmond Tuesday afternoon. She is the mother of Conrad Quandt of this city.

Miss Blanche Medaus [illegible] from the hospital at Mason C[illegible] week. She underwent an o[illegible] for appendicitis there.

The streets of Klemme [illegible] dragged and put in fine [illegible] the past week. All the new [illegible] crossings have also been put [illegible] those which were cracked [illegible] built, so that now the walks [illegible] in good condition for the w[illegible]

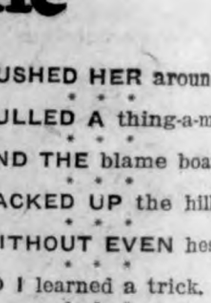

Wall Paraffin Our Ne Caniste

jail

its oven freshness for you

Chocolate Crea

COFFE

Sure enough, the old bus went back on me

IT WAS a whale.
OF A hill, and the old bus.
GROANED AND shuddered.
AND FINALLY stalled.
AND YOU could fry eggs.
ON THE radiator.
WELL, WHAT I know.
ABOUT BUZZ wagons.
COULD BE written big.
ON A postage stamp.
BUT I fiddled around.
AND TORE my new shirt.
AND GOT all smeared up.
THE ENGINE would start.
BUT LIZZIE wouldn't.
NOT ON that hill.
SO I quit and lit up.
ONE OF my cigarettes.
AND THOUGHT it over.
THEN I had a hunch.

PUSHED HER around.
PULLED A thing-a-ma-jig.
AND THE blame boat.
BACKED UP the hill.
WITHOUT EVEN hesitating.
SO I learned a trick.
WHICH EVERY driver.
SHOULD REMEMBER.
WHEN IN doubt, light up.
A "SATISFY" cigarette.
FOR WITH one of those.
GEARED TO your teeth.
YOU CAN start anything.

Air-Tight Tins of 50

Ask your dealer to show you the new vacuum-sealed tins of 50 Chesterfields. A compact, convenient and absolutely AIR-TIGHT packing—the cigarettes keep fresh indefinitely.

IT didn't take much persuasion to get Chesterfields going—they're self-starters. That blend of fine Turkish and Domestic tobaccos makes friends by the millions. Another thing—you don't find a Chesterfield smoker "shifting" brands—he's in "high" all the time.

They Satisfy Chesterfield

CIGARETTES

LIGGETT & MYERS TOBACCO CO.

NEW PIANOS $268.00

AT CHAMBERS MUSIC HOUSE

BIG SALE THIS WEEK. EAST STATE ST.; MASON CITY, IOWA

Victor, Brunswick, Columbia taken in exchange for Edisons at 40 per cent off.

Chambers Music House, East State St., Mason City, Iowa

New Player Pianos $368 at the Big Sale

This week at Chambers Music House, East State st., Mason City

A little cash, balance easy terms during big sale

Chambers Music House, Mason City, Iowa

THE KLEMME TIMES

Twenty-sixth Year—Number 4 | Klemme, Iowa, Thursday October 6, 1921 | $2.00 In Advance—$2.50 Outside of County

News Of The Week Reported By The Klemme Schools

KLEMME SCHOOL NEWS

(By A. E. Lauritzen)

Edwin Bock was absent Monday.

Marie Blank was absent Wednesday morning.

John Baumgartner was absent on account of sickness Thursday.

Lenora Lau was absent Thursday and Friday of last week on account of illness.

The Freshmen chose from their class Adella Schroeder and John Baumgartner to represent the class in the declamatory contest to be held in December.

The Ball game between Goodell and Klemme high schools was a sad event for the locals. We lost by a score of 11 to 13. A return game is to be played a week from Friday.

Miss Blanche Medaus visited the Sophomore class Friday afternoon. She was a freshman last year, but this year she was unable to resume her work in high school on account of being sick until recently. The Sophomores welcomed her back to the ranks of their class again.

Those who are to represent the Senior class in the declamatory contest to be held sometime in December. were chosen last Friday. Two members from the class were chosen, one being a boy to represent the boys and the other a girl to represent the girls. Pearl Johnson and Adolph Lauritzen were the ones chosen.

The honorable Sophomores chose their representatives to the annual declamatory contest last Friday a. m. Everyone was enthusiastic and gave a short talk before the class, upon which the ability of a speaker was based. A note was then taken and the victorious candidates proved to be Marie Blank and Milvern Ell.

JENSEN WINS MATCH

Thfe wrestling match held at the theatre last week Wednesday night was the best match ever seen for a long time. The main event was the match between Martin Jensen and Hans Willer, both of near Klemme. Jensen won both falls; the first in about twenty-four minutes and the second in fifty-seven minutes. The time shows that the match was good both men were clever and gave a good exhibition. Jensen stated that this was his last match and will not appear again to wrestle anyone. Wil therefor holds the championship of the county. The preliminaries were also good. Aug Baack put Ulrich Hippen on the mat and Leipzinger defeated Quintus, of Gaarner. The theatre was packed with spectators and all felt they had receivved a fine exhibition of wrestling and were well satisfied with the showing made by the popular Klemme mat artists.

TWO DIE FROM GAS IN CHEROKEE WELL; FATHER LOOKS ON

CHEROKEE, Oct. 5. — George Pasley, 28 years old, and Vincent Goodrich, 22, were killed by gas in a well on the Dougherty farm near here.

Thfe bodies could not be recovered for several weeks.

W. E. Goodrich, father of one of the boys, witnessed their death.

The 80-foot well was dug and the curbing had been completed about 20 feet from the bottom. Goodrich was laying the curbing and Pasley was supplying the materials. The father unable to get any answere from his son or Pasley, summoned the neighbors.

The Goodrich family live at Cleghorn, and young Pasley at Brownton Ill.

NOTICE

The Farmers Live Stock Shipping Association will have their regular annual meeting and election of officers, and other special business at the theatre Saturday afternoon at 2:00 o'clock, October 8th. 1wp

REV. BURIFF ASSIGNED TO KLEMME FOR ANOTHER YEAR

Northwest Iowa Conference Held Their Meeting Last Week

Klemme people are pleased to hear that Rev. A. E. Buriff has been assigned to the Klemme charge for another year.

Rev. Buriff returned from the conference Tuesday, which was in session at Storm Lake from last week Wednesday until Monday of this week. He reports that the conference was well attended and also very interesting.

Rev. and Mrs. Buriff have lived in Klemme for a year and during that time have made a great many close friends, both in and outside of the church membership; the English Methodist church has come to the front during their residence here and their good influence has been felt in the community. Rev. Buriff is a very good speaker and his sermons show his wonderful talents.

The people of Klemme and vicinity are glad to have them stay for the coming year.

The conference made very few changes this year. Some of those near here are: Rev. J. H. Edge of Belmond goes to Spirit Lake, and W. A. Wilkinson of that place comes to Belmond. J. L. DeWitt of Corwith goes to Correctionville and E. T. Gerkin of that place comes to Corwith. There were no other changes close to Klemme in this part of the state.

PUTTING UP NEW BUILDING

August Baack is excavating on his lot on main street between his residence west of the State Savings bank and the McCullough barber shop for the purpose of erecting a cement brick building which will be 24x48 feet and one story in height We had but a short talk with Mr. Baack regarding the building but he infered us that he was going to put the building up for the purpose of conducting a meat market and will equipt an up to date shop in every respect.

Other Building Activities

The Northern Lumber Compaany have their new lumber store about completed now. Final touches are being added here and there and when finished their building will present a beautiful appearance. The front is of brick and will be finished off with perhaps a kragstone or other beautiful finish. Their building material will all be under a large roof. They will have an up-to-date office with a private consulation room from the main office. The Northern Lumber Company will have a yard of which any city could well be proud of.

Henry Ludeke Building

As Henry Ludeke has sold his farm interests on the edge of town and had to move the first of March is was up to him to look for another roof under which to live. Henry is a practical fellow and a good farmer and on a farm he wanted to stay so he is now building a new set of buildings near the Elmer Ludeke place just west of the city. He is having a well drilled and is doing the other preliminary work necessary for the erection of modern farm buildings.

Klemme Greatly Improved

And while we are on the building and improving subject we might add that many Klemme residences have been repainted the past season. Some have repaired and remodled inmodern homes and have connected up to this new sewer system. Frank Carpenter is building a new home in the northwest part of town and in the northeast par of the city Joe Schuldt is remodling a house in from the country. There are perhaps many other improvements. great and small, which we have overlooked. All this goes to make a better and greater Klemme and looks like the forrunner of "better times".

Remember the Emil Lau Sale, November 11. of 35 head of big type Duroc Jersey Boars and 6 head of extra choice Shorthorn Bulls Be sure to come, whether buyer or not, and see the biggest boar of his age in the state of Iowa. O-6tfc

To and Fro

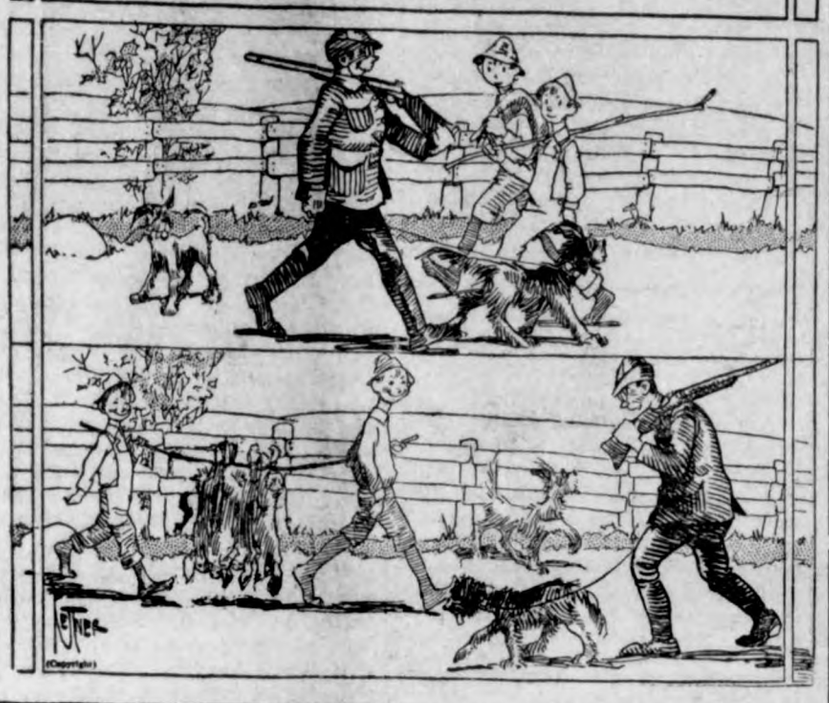

AVERY TOWNSHIP NEWS

Miss Sarah Thieman assisted Miss Edna Goll with her work last week.

Mr. and Mrs. Wm. Bell and children were Mason City callers last Saturday.

The Herbert Marshall family were callers at the D. A. Marshall home last Friday.

A ball game took place at the Wm. Bell place last Sunday. Avery twp. team and the Meservey team played. The Avery Twp. team won the game.

Mr. and Mrs. Martin Jensen and children, Mr. and Mrs. Will Johnson and daughter, and Mr. and Mrs. Bethels and family of Clarion, Iowa spent Sunday at the home of Henry Helps.

John Cline and wife of Hayfield, were Klemme visitors Monday.

FOR SALE—Duroc spring boars. They are big type and bred right. Priced to sell. A. G. Lau. O6-13p

Ed. Rooks have a fine baby girl who is reported to have arrived at their home the past week.

New Pianos $268.00 at Chambers Music House big sale this week. E. State St., Mason City, Iowa. 1w

Jeff Bell returned from the Great Lakes Naval Training Station Sunday. He was called there for a 2 weeks training.

New Player Pianos $368 at the Big Sale this week at Chambers Music House. E. State St., Mason City, Iowa. O-6

FOR SALE—Double action pump, two valves, built in jack type; also 50 feet of 1¼ inch pipe. A bargain. Walter F. Lau. O-6-tfc

FOR SALE — A few pure bred Chester White Boars, of the large rangy type, sired by son of Big Buster. Chlorea immune. Priced for quick sale —Erith Cook, Kanawha phone and mail. Oct.-6-4w.

Mr. and Mrs. August Ridder are staying at the Ben Ridder home in the country this week as Mrs. Ben Ridder is in the hospital at Des Moines, where she had an operation.

--Victors, Brunswicks, Columbias taken in on exchange on Edisons 40 per cent off. Chambers Music House East State Street, Mason City, Iowa.

$25.00 REWARD will be paid for information leading to arrest of parties breaking and entering school house No. 8, Liberty Twp. 1wp

A little cash, balance easy terms during the big sale. Chambers Music House, E. State St., Mason City. Iowa. O6

FOR SALE—Blue Bird Electric washer, Coles Hot Blast heating stove, both almost new. Ask at the Times Office for owner's name. 2p

NOTICE—Will shell my corn this week. If anyone wants cobs please give me your order at once. A. C. Lau. O-6c

Mr. and Mrs. George Buseman are the proud parents of a fine 10 pound baby boy who arrived at their home Sunday morning in time for breakfast. George was in the Times Office the other day and handed us a "twenty-five center" on the new arrival. who makes the fourth boy in the family, and all husky lads.

The Mason City Daily Globe Gazette is fast becoming one of the leading papers of the Northwest. It carries the full leased wire Associated Press report, complete markets, lots of state news and gives daily all the important happenings in this territory. The price is only $4.00 per year. Subscribe at Times Office. 6-13-20 c.

FOR SALE—Chester White and Poland China Boors—the right kind. Elmer Ludeke, Klemme, Iowa.

Sewing Wanted—Leave order at Mrs. Gilbert Schaper's. tf

Tell your news to the Times. Phone 12.

Fresh-From-The-Oven Fragrance —

Curls up from every cup of this appetizingly "rich and mellow" coffee . . . six (6) airtight walls of paraffin—in our new canisters—preserve it oven-fresh

Chocolate Cream COFFEE

NOW 45c Lb.

"TRIED IT LATELY?"

WESTERN GROCER COMPANY

Latest Dispatch From Every Part Of The State

FAREWELL PARTY GIVEN REV. AND MRS. A. H. MEYER MONDAY EVENING

The members of the first Methodist Church gathered at the parsonage Monday evening to give a farewell party in honor of Rev. and Mrs. A. H. Meyer, who had served them faithfully for a period of five years.

The entertainment consisted of a short program; a farewell address was given by Paul Griesemer, Sunday school superintendent. Rev. A H. Meyer gave a response thanking all for their assistance and friendship during his service here. The gathering were also favored by the male quartet and the balance of the evening was taken up with a social good time and visiting, after which refreshments were served.

Rev. and Mrs. Meyer have served in this community for the past five years and during this time both the town church and the Liberty Township church have grown in membership. In his farewell sermon Sunday morning Rev. Meyer stated that his work here had been a great pleasure and that the people of this community had been the kindest and best friends he had ever had and that he regreted to leave.

Rev. and Mrs. Meyer will be greatly missed from both the church and social circles of the community but their many friends wist them hapiness and that their good work will be felt in their new charge at Edgewood. We join their many friends in bidding them farewell and our best wishes go with them.

PURE BRED SIRES WILL PAY

Results of Uses of Good Scrub Bulls Shown in Test Recently Conducted

That pure bred sires will pay for themselves in a short time was demonstrated recently by the dairy extension service of Iowa State College in production data secured on herds with scrub bulls and with pure breds showing the difference in fat production.

Where pure bred bulls were used as sires on scrub cows, large increases in milk and butterfat were obtained from the offspring which in most cases were nearly equal to twice the production of the dam Where a scrub sire was used on a good cow the decrease in production in the offspring was nearly half the amount of butterfat and two-thirds less milk.

A cow with the record of 4438 pounds of milk and 190.3 pounds of butter fat was bred to a pure bred bull. As a result of this mating a cow was produced whose record was 9008 pounds of milk and 306.2 pounds of butterfat. Another scrub cow with the record of 5469 pounds of milk and 247.5 pounds of butterfat was bred to a purebred sire. The offspring of this mating was a cow with a record of 9870 pounds of milk and 415.5 pounds of butterfat These were typical results of the herd.

A good high grade Jersey cow with a production record of 6582 pounds of milk and 313 pounds of fat was bred to a scrub bull and the offspring of this mating as a two year old produced 2833 pounds of fat.

These figures show that no dairyman can afford to experiment with ordinary sires since with the low prices of purebred sires the difference in production will soon pay the bill.

The recent census showed that only one purebred sire exists for every 200 cows which is a very small margin. Anyone who wants help in selecting a good sire can get it from the extension servvice at Ames.

Many a man can demonstrate an automobile who cannot demonstrate how to support it.

When oher women say that there is "nothing to a girl, they mean that she is beter looking than they are.

The lone child in the family doesn't have much of a chance to amount to anything, but there are a lot of children who are not in the lone child class who are not holding the world up by the ears.

IOWA NEWS

A petition in bankruptcy was filed in United States District Court by Emory Lester Dunn, farmer of Prairie City. The petition schedules $ .037 liabilities and $3,444.25 assets.

W. D. Nugent who was badly injured in the M. and St. L wreck near Livermore several months ago, has just received $8500 damages from the railroad company.

The National Match Co., of Joliet Ill., have been logging near McGregor for ceveral months and are shipping several carloads a week to the factories. The timber is of a soft wood species.

Braving death in the flames of her own home, Mrs. Thomas Clegg of Cedar Rapids carried her invilid mother to safety when fire started in the basement of the house threatened to consume both building and inmates. Firemen saved the house.

The body of a male child, believed to be less than three week's old, was found in the Cedar River, a short distance from the business section of Marshalltown. The body was wrapped in a woman's coat. Phpsicians are of the opinion that the child is of white and negro parentage.

Jake Lauer is champion plower of Cherokee county for the third time and has been awarded permanent ownership of a beautiful cup. The contest held at Pilot Rock was witnessed by at leats 10,000 persons. Two thousand automobiles were parked during the meet. Lauer with a two-bottom tractor made a score of 95.

Accused of sending indecent letters through the mail to two Newton wemon, Fred W. Stover was arrested and held to the grand jury under $2000 bonds. He was recently convicted for disturbing women passengers in the Rock Island pullman cars.

Surviving members of the 39th regiment. Iowa Volunteer Infantry will meet for the 29th reunion at Minburn Iowa, on Oct. 4 5 and 6. For the past twenty four years the reunion of the regiment has been an annual event when former comrades get together from all parts of the country.

A checking up on the books of the fair association at Mason City recently showed a profit of $2,379.46. Premiums totaled around $700 for livestock and $5000 for race track events and $11,624 was spent for music and other attractions. Receipts were slightly in excess of $40,000, a considerable part of which went for the constcuction of a fine new hog pavilion.

Converting relics of war days to practical use, six firemen of Greene saved the new $200,000 school house from destruction by fire. Wearing gas masks and working in 15 minute shifts they succeeded in putting out the fire in 150 tons of coau in the basement. It took a hour fight to distinguish the blaze. Water in the coal and the consequent spontaneous combustion was responsible for the fire.

Henry Bruntlet of Carrol county who signed a $10,000 bond for his son, Corles Bruntlett. who confessed to robbing the Farmers State Bank of Lidderdale, must pay the bond which the court held was forfeited by the sons delay in appearing Bruntlett, who is now serving an indeterminate sentence at Anamosa fled to Mexico after the bond had been furnished. Although he returned to stand trial he did so after the day for the case. The court held that his return after date set for the trial did not give cause for surety release.

A contract will soon be let for the erection at Exira of one of the largest and most modern creamery plants in western Iowa. It will cost $20,000 and will replace the plant which has been in operation for many years.

Repair the Buildings Before Frost

Fall is a fine time to get those barn doors repaired so that they will shut and get new glass into the windows that have been smashed during the summer. It will be much easier to work on them now than when it is zero weather.

Wisconsin Girl Defies Handicap

Develops System of Conversing With Others Not Equaled Even by Helen Keller.

IS BOTH BLIND AND DEAF

By Placing Her Fingers on Vocal Cords of a Person She Can Tell What Is Being Said Before Words Are Actually Spoken.

Janesville, Wis.—Overcoming the handicap of both blindness and deafness in a manner which has astonished all medical authorities who have heard of it, Miss Wiletta Huggins, sixteen years old, a student of the Wisconsin School for the Blind at Janesville, has learned to listen to the conversation of others through the medium of placing a finger on the vocal cords of the person with whom she is talking.

Denied the power to see or hear, this girl has acquired through practice senses so keen, so accurate and so marvelous that she is believed to have a system of understanding which has never been equaled even by Helen Keller, famous blind girl.

Wiletta, through some strange and unexplainable sense, can tell who is in a room with her or in adjoining room, if she has known the person for but a short time.

Converses With Two at Once.

Through this strange means of conversation, Wiletta may carry on a conversation with two people at the same time simply by placing any finger or one hand on the vocal cords and telling by the vibrations just what is being said before the words are actually spoken.

She is of normal build for a girl of sixteen years, robust and has a healthy color in her cheeks. Unless one studied her eyes they would not readily note her great affliction as she walks with as steady a gait as a normal person would. Upon entering a room where there are visitors she will walk without faltering up to J. T. Hooper, superintendent of the school.

Wiletta is unable herself to understand or explain the reason for her strange method of hearing. It just came to her; this is her only explanation. She has been at the school for six years.

May Develop New Method.

During her first year at school Wiletta was not a very diligent student and was especially backward in studying the point system of reading. She mastered the reading system, however, knowing that it was only a matter of time when she would be unable to see.

The achievements of Wiletta Huggins are attracting such wide attention that one of the large women's magazines of the country contains an interview with her and a story of her success. It is the opinion of psychologists that a new method of teaching the deaf will be developed as a result of the tests which have been made on Wiletta Huggins.

Wiletta Huggins Conversing With a Friend.

Pair of Pliers Routs Holdup Man

Philadelphia.—One attempted holdup foiled with a pair of pliers, another holdup in which the robber found his victim without money and a third that resulted in a highwayman obtaining $64 summed up one night's banditry.

When J. M. Sloane, a for-hire driver, stopped to repair his car two men attempted to hold him up. Sloane pointed a pair of pliers at the bandits, who fled. Their flight is believed to have been hastened by the fact that Sloane had his coat off and a driver's badge worn on his vest was plainly visible.

Aristocrats of Russia Peddlers

Once Haughty Officers of Old Regime Are Now Penniless in Turkish Capital.

ONE TRAGEDY OF GREAT WAR

Every Street in Constantinople Is Crowded With Refugees From Russia—Wives and Daughters in Menial Occupations.

Constantinople.—When Russia was a mighty nation under her czars it was the Slav dream to march into Constantinople.

Well, the Russians in their thousands have reached this city, but their presence means not a triumph, but one of the great tragedies of the aftermath of the war.

The allies, and especially France, backed and financed a number of attempts on the part of Russians to break down the Bolshevist government and substitute one that would do business with western Europe.

The last of these mercenary armies was the one led by General Wrangel, who at one time was master of the Crimea.

But just as soon as the Bolsheviks secured peace with Poland, they smashed Wrangel to smithereens. The Crimea witnessed one of the greatest scrambles in history.

Soldiers and their leaders, civilians and their wives and families, clamored for ships to take them away before the avenging Bolsheviks came in.

The vessels which were finally supplied for the refugees were jammed beyond human endurance.

Filled With Refugees.

Thousands of the survivors of this page of recent history were brought to Constantinople.

Every street in Constantinople is crowded with them. Near this city you may see broad-faced Mongolians and Kalmuck Tartars, who were once in Wrangel's army, working on the railway tracks.

In the city itself the Russians have largely turned to peddling.

Their wives and sisters and daughters have taken to waiting in little restaurants or washing dishes or scrubbing floors or doing family washing.

Many have been forced by sheer want into immorality.

And there are thousands who have no visible means of support. They sell nothing. They do not work. They simply walk the streets aimlessly.

Many of them have shirts, but no coats. If you see them with coats buttoned up to the neck, you may know that they have neither shirt nor undershirt underneath. In this blazing hot oriental weather many of them go about with great, long, heavy cossack coats whose collars and sleeves are trimmed with thick astrachan.

Shift for Themselves.

Men who were once officers in the czar's army and later in Wrangel's forces still go about with their epaulets on shoulders. Often one has a wicked-looking Russian officer's dagger at his side.

It would seem that with this great influx of one-time soldiers of adventure, made desperate by want, there would be a great increase of petty crimes. But the 2,500 Turkish police have held crime in check.

For a considerable period the French authorities undertook to feed the 100,000 Russian refugees, the only stipulation being that they should seek work to make themselves self-supporting. But work was the very thing that the great majority of them did not want.

They seemed to think the allies were under some sort of obligation to maintain them in idleness. The result was that the French felt compelled to withdraw all assistance and allow them to shift for themselves.—Milton Bronner, in Chicago Post.

Mrs. Roosevelt and Her Racing Mule

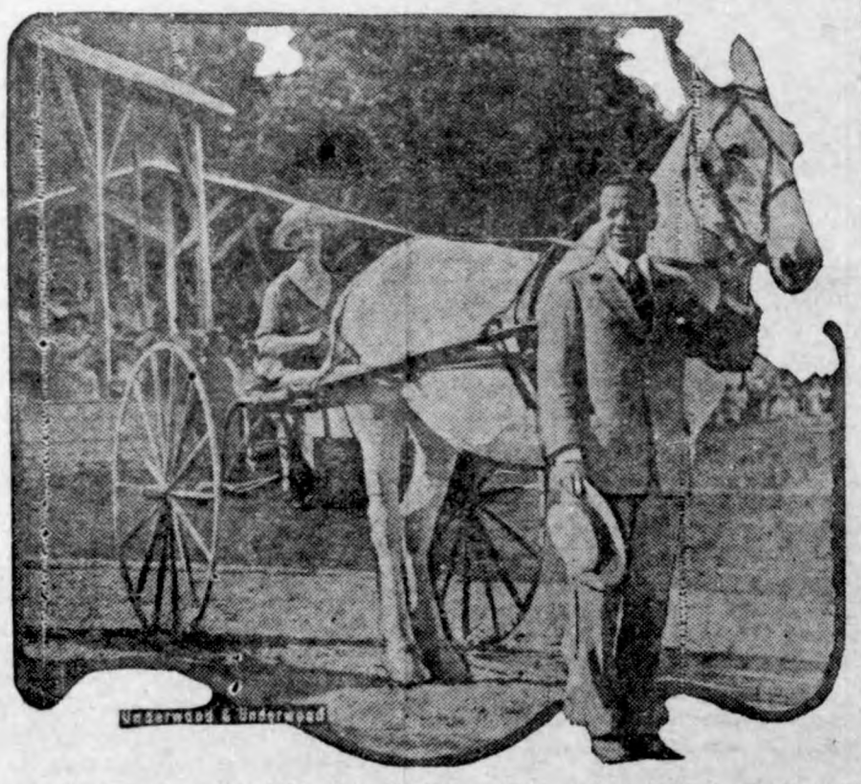

A mule race, in which Mrs. Theodore Roosevelt and Mrs. J. Griswold Webb drove the balky animals, was the feature attraction of the Duchess county fair at Poughkeepsie, N. Y. The event ended in a draw. The photograph shows Mrs. Roosevelt in her sulky, and her husband at the mule's head.

Woman's Heel Gets Tangled in Plane

London.—A woman's heel, becoming jammed, caused the wreck of an airplane and the loss of three lives, at Fort Melbourne, Australia, according to a Central News dispatch from Melbourne to the London Daily News. H. G. Ross, an aviator, took Miss Jessie Dorman and a young man for a flight. Miss Dorman's heel became jammed between the rudder bar and the wooden bar, and the pilot was unable to turn his machine, which crashed heavily, all three occupants being killed.

Wife's Bobbed Hair Causes Row.

New York.—Harry Novick has sued his wife for a divorce because he does not approve of her bobbed hair. He also charges that she goes out in the evenings, leaving the baby with a

YANK GOBS APPLAUD BULLFIGHT

American Sailors Witness Exhibition of Portugal's Sport.

More a Display of Good Horsemanship and Skillful Feints Than Cruel Sport as in Spain.

Lisbon.—Sailors of the American warships who were entertained in this city when the American squadron visited Portugal the other day, saw a Portuguese bullfight and lustily cheered for one of the bulls.

A Portuguese bullfight is more a display of splendid horsemanship and skillful feints than a cruel sport, such as the Spanish bullfight. There is no bloodshed. The bulls are merely teased by the bullfighters and others, who pierce their hides with their tormenting darts. The horns of the bulls are covered with leather balls, so that they can do no great damage and the is never to let his horse get touched by them.

After that a group of peasants wearing green-and-red caps advance into the ring and each tries to throw himself on the bull, either between his horns or on his neck, and to cling there despite the frantic attempts of the animal. If one succeeds in clinging on, the other peasants rush up and hang onto the bull until he is reduced to impotence.

The American boys cheered all this with great enthusiasm, but the real outbreak came when one bull leaped after one of his tormentors over a wooden partition and into a group of bullfighters, scattering them right and left.

Roars of laughter filled the enormous circus and a thundering cheer and cries of "bull, bull, bull" burst from the throats of the Americans.

The bullfighters fled in disorder while the amphitheater resounded with the laughter and cheers of the

HAS GOOD WORD FOR PARSNIP

Writer Declares Vegetable, Which Seemingly Has Few Friends, Ranks High Among Root Foods.

The parsnip seems to have few aristocratic friends and few poets have sung its praises, yet the good old parsnip continues on its way without discouragement. In conversation, one hears a good deal about corn, wheat, potatoes, rye, oats, tomatoes, cauliflower, artichokes and beets, yet somehow, few persons discuss the parsnip.

This old vegetable was popular with pioneer Americans—the forebears of so many Americans who now look on the parsnip as too plebeian for the table. There can be no doubt about the antiquity of the parsnip and there ought to be no doubt about its respectability. It was cultivated by the Romans long before they entered upon their career of world conquest and world government.

The Romans ate this simple and hardy vegetable during that period when they were masters of the world, and in their decline they continued to serve the parsnip. It was once a wild plant, like most, or all, the fruits and vegetables that grow in orchard, field and garden. It is still found in its wild state along the roadsides and in waste places throughout Europe and temperate Asia, and it has many wild relations in the United States.

Of the food value of the parsnip Dr. Wiley has said: "Most nutritious of all root crops except salsify. Carbohydrate content 16-17 per cent, nearly as high as the potato and more than twice as high as beets, carrots or turnips."

Friends of the parsnip contend for its hardiness. Persons who claim to be acquainted with its habits say that it will flourish in any reasonably deep soil, and will, under favorable conditions, yield a heavier crop than any other root.

Some experience is required in preparing the parsnip for the table, but this may be said of all other vegetables. The parsnip which has been first boiled and then baked until there is a brown crispness about the outside, is that parsnip which is in greatest favor with those persons who eat parsnips.

Candy From Sweet Potato.

By a roundabout process the sweet potato is to be turned into an important raw material for the candy-maker. The succulent southern tuber is, of course, first turned into sirup, and the candy follows in due course; for, contrary to the usual belief, not all candy is made from sugar, sirups forming an appreciable part of the supplies. The increased use of the sweet potato will be a boon to the not too prosperous southern farmer, as it will enable him to diversify and rotate his crops, and if the cotton or tobacco crop is bad will tend to equalize the losses, for sweet potatoes are easily grown. The molasses factory will take the "sweets" and turn them into syrup, giving the farmer a much higher profit from his crop. The factories will be located in sections where the sweet potato is most easily grown, and this will give the farmers of those sections a new line of profitable agricultural endeavor.

Japan Conserves Her Forests.

Much is being done in Japan to encourage conservation and reforestation and the government and forestry associations are endeavoring to bring to the people a knowledge and realization of the conditions which must be met, says the American Forestry Magazine. Japan has now three imperial universities, four academies and several lower class schools of forestry. The manufacture of wood pulp is a growing industry in Japan. She now has 30 wood pulp mills and produces annually 280,000 tons of chemical and mechanical pulp. The consumption of pulp wood is about 400,000 cords a year. Spruce and fir are mostly used as pulp woods and are grown in Hokkaido and Sakhalin, the northern islands of Japan.

Effects of Electricty.

The observations of an eminent scientist as to the effects of electricity on the animal body show some remarkable results. Man has much greater power of resistance, or much less susceptibility, than many other animals. A leech placed upon a copper plate that rests upon a larger plate of zinc is unable to crawl off on account of the feeble electric action excited by the contact of the metals. Horses are troubled by slight differences of potential. An ox treated for rheumatism with electricity succumbed to a current absolutely inoffensive to man.

Saving Himself.

Junior is a bright four-year-old.

"Can I go over to Helen's?" he asked as he yawned on the porch at eight o'clock one night.

"No, you stay right here."

"I mean in the morning, not tonight."

No Symptoms.

"Who is the mysterious stranger?"

"Some kind of investigator."

"Working for the government?"

"I doubt it. He keeps pretty busy."

American Coal in Demand.

Coal is now being shipped from the United States to such markets as Aden, Uruguay, Ceylon, Egypt, India, Argentina, Mauritius and Zanzibar.

She Takes It Coolly.

When a woman sees a man with his collar discussing her clothes she just laughs up where her sleeve used to be.

Home Town Helps

SEES NEED OF "CITY BOOK"

Writer Points Out How Information of Great Value to Community Could Be Spread.

What are the "points" of cities? How shall we compare one with another, and, allowing for geographic, climatic and economic limitations, describe the curve of possible ascent for the one we love best? Here is where we must establish standards.

Vaguely we recognize these types in our common reference to a "factory town," a "mining town" or a "county seat" and so on. But, as to a factory town or any other kind that we want to know about and improve, how does it compare with others?

We need a little book on "What Is a City?" It should be a cheap little book that everybody can buy, a simple little book that everybody can understand, a sort of civic primer.

Suppose we live, as so many of us do, in an ordinary, medium-sized town. Our "city book" should inform us that a normal town, with the number of inhabitants our town has, should have such and such functions, adding to the simple requirements of the small village those other and more varied functions which the larger population of our town requires and can support. Such a list, for our ordinary medium-sized town, might run somewhat as follows:

Smithy, store, postoffice, school, church, dressmaker, milliner, barber, drug store, moving pictures, court house, jail, fire company, hotel, hall.

These are not placed in any dogmatic order of importance, or arranged with great care.

A "pattern town" should be described suggesting the income that should be derived from legitimate taxation of its number of citizens, and showing just what advantages a town with such an income deserves and requires.—Charlotte Perkins Gilman in the Century Magazine.

MAY BE PROUD OF RECORD

Massachusetts Town Has Shown What Can Be Done When Management Is Intelligent.

In contrast with the situation at Block Island, where the town came near bankruptcy, is that of Middleton, Mass.

The entire permanent debt of Middleton at the present time is $7,000, of which $1,600 is due in notes which will soon be paid, leaving a balance of $5,400. Here is what the town has to show for the amount and may be timely:

First, and one of the most important, are excellent schools. There is also a fine, free public library, well equipped with the best of books. There is public water with good hydrant service and with which a large portion of the townspeople can be supplied. Electric lights are in all the central streets and a large number of homes are equipped with them. There are good railroad accommodations. Two new bridges have been built over the Ipswich river. The improvements, with the exception of the schools, have all been made during the last 20 years, and are all paid for with the exception of $5,400.

In addition to the above the state and county have expended on the streets in town, under the small town act, for macadam roads, $150,000.—Boston Globe.

City Library and Farmer.

How pleasant relations are maintained between the farmers in the region of Stockton, Cal., and the attendants at the city library of that place, and how the farmers draw heavily upon the facilities of the library to their pleasure and profit, is told in a bulletin of the Department of Agriculture. The library sends out traveling libraries to communities, and it also encourages the country residents to make direct use of the main library. There are 30 communities and 22 school districts that are receiving county free library service from Stockton, and the main library has a direct country circulation of 6,281 volumes.—Rochester Democrat and Chronicle.

Photographing From Airplane.

In view of the facility with which objects many feet under water can be photographed from an airplane it is possible that the navigation of such a river as the Mississippi, with its shifting bars, may hereafter be made safe by monthly or weekly mapping from the air. In earthquake regions, such as southern Italy and Japan, the changing coast lines, shallows and safe harbors can easily be photographed from the air after each fresh shock, thus keeping navigation open and safeguarding the lives of mariners.

Calgary Insures Employees.

Group insurance to the amount of $1,500,000 has been taken out by the city of Calgary to cover employees in case of death, sickness, accident, or any other cause. Calgary is at present the largest city in Canada providing this form of protection for employees. A feature of the group plan is that many otherwise uninsurable persons are thus included.

Sure Relief

6 BELL-ANS Hot water Sure Relief

BELL-ANS FOR INDIGESTION

It's still a question whether love is an asset or a liability.

WILL RADIUM AT LAST OPEN THE DOOR OF THE GREAT UNKNOWN?

If you are sick and want to Get Well and Keep Well, write for literature that tells How and Why this almost unknown and wonderful new element brings relief to so many sufferers from Constipation, Rheumatism, Sciatica, Gout, Neuritis, Neuralgia, Nervous Prostration, High Blood Pressure and diseases of the Stomach, Heart, Lungs, Liver, Kidneys and other ailments. You wear Degnen's Radio-Active Solar Pad day and night, receiving the Radio-Active Rays continuously into your system, causing a healthy circulation, overcoming sluggishness, throwing off impurities and restoring the tissues and nerves to a normal condition—and the next thing you know you are getting well.

Sold on a test proposition. You are thoroughly satisfied it is helping you before the appliance is yours. Nothing to do but wear it. No trouble or expense, and the most wonderful fact about the appliance is that it is sold so reasonable that it is within the reach of all, both rich and poor.

No matter how bad your ailment or how long standing, we will be pleased to have you try it at our risk. For full information write today—not tomorrow. Radium Appliance Co., 841 Broadbury Bldg., Los Angeles, Calif.—Advertisement.

If the world is not be be saved this year try to bear up.

DYED HER SKIRT, DRESS, SWEATER AND DRAPERIES

Each package of "Diamond Dyes" contains directions so simple any woman can dye or tint her worn, shabby dress, skirts, waists, coats, stockings, sweaters, coverings, draperies, hangings, everything, even if she has never dyed before. Use "Diamond Dyes"—no other kind—then perfect home dyeing is sure because Diamond Dyes are guaranteed not to spot, fade, streak, or run. Tell your druggist whether the material you wish to dye is wool or silk, or whether it is linen, cotton or mixed goods.—advertisement.

You should think all you say, but say not all you think.

ASPIRIN INTRODUCED BY "BAYER" IN 190

Look for Name "Bayer" on the Tablets, Then You Need Never Worry.

If you want the true, world-famous Aspirin, as prescribed by physicians for over twenty-one years, you must ask for "Bayer Tablets of Aspirin."

The name "Bayer" is stamped on each tablet and appears on each package for your protection against imitations.—Advertisement.

Fear pays no dividends.

Notice this delicious flavor when you smoke Lucky Strike—it's sealed in by the toasting process

Guaranteed by The American Tobacco Co.

SLOW DEATH

Aches, pains, nervousness, difficulty in urinating, often mean serious disorders. The world's standard remedy for kidney, liver, bladder and uric acid troubles

GOLD MEDAL HAARLEM OIL CAPSULES

bring quick relief and often ward off deadly diseases. Known as the national remedy of Holland for more than 200 years. All druggists, in three sizes.

Look for the name Gold Medal on every box and accept no imitation

The SANDMAN STORY

N LITTLE CRICKET.

night a little Cricket was inging loudly when a Toad hich had been dozing by the of a tree said: "Oh, do be I never heard such a noise as d your family make."

y true," replied the little crea- for our family are, of course, st singers in the world. We ke a great noise, as you have

that does not make you the ngers in the world," replied the "Did you never hea. the birds in the trees, silly creature?"

should I listen to the birds can sing better than they do?" the Cricket. "Just listen now. mily are tuning up and I am irds could not sing louder."

you would take the trouble to some time when the birds are in the daytime I am sure you not be so vain," said the Toad. there you are!" exclaimed the t. "In the daytime you say; o the birds not sing at night, I u, my friend? I will tell you; e they dare not compare voices y family; that is why. We can them and they do not wish to eryone know that the Crickets he best voices."

you would come out in the day- nd sing," said the Toad, "I am ou would have to agree with me he birds can sing louder and sweetly than your family. I you are the ones who are afraid e a contest, not the birds."

t at all," said the Cricket, "but should we come out in the sun- when we much prefer the night- to be abroad? We know that our sings better than any other in

orld. Let the birds, if they doubt come out at night and sing with

u are a silly and conceited little ure," said the Toad, hopping for it was almost daylight by ime.

ou awoke me from my morning with your silly chirping," said a Robin flying down from his home e branches of the tree.

nd so you think your family can outsing mine, do you? Well, there will be one less at any rate tonight to help your family sing, friend Cricket, and I believe my children would enjoy you for breakfast."

"You see, Mr. Toad, it is just as I told you," chirped the vain Cricket, as the Robin flew up in the tree with him in his bill, "the birds are jealous of our voices, for this fellow is taking me to his children that they may have their voice improved by eating one of the finest singers in the world."

The Robin thought this so funny he had to laugh, and when he opened his mouth down fell the Cricket to the ground and quickly hopped away.

But he gave one last chirp as he went. "The very best singers in the world, the very best," he said, as he crawled out of sight.

"Well," said the Toad, who had stopped to see what happened, "I suppose if he thinks so it really does not matter what others think."

(Copyright.)

Electrical Power in Africa.

Engineers are considering the construction of an electric transmission line 700 miles long for carrying power from the Victoria falls of the Zambesi to the mines at Johannesburg.

Alice Lake

The emotional force displayed by charming Alice Lake in her most recent pictures has placed her in the front rank of screen stars. Miss Lake is barely twenty-two years old. A few short years ago she was attending Erasmus Hall high school in Brooklyn. She is the daughter of a successful merchant. The winsome "movie" star is of medium height and lithe in figure. Her eyes are a dark hazel and her hair a rich brown.

The Right Thing at the Right Time

By MARY MARSHALL DUFFEE

WHEN YOU EAT FRUIT.

Remember this—that there is a proper dignity and proposition to be observed in the performance of every act of life.—Marcus Aurelius.

IN THE formal, many-course dinner a fruit course usually follows the sweets and cheese, directly preceding the coffee. In many families fresh fruit is always served at dinner following the dessert. The decorative value of fresh fruit served in this way has, no doubt, had something to do with the establishment of this course in the dinner menu. But there are not a few good folk who always decline the course because they really don't know just how to eat it. Oh, to be sure they can eat oranges and apples and bananas and grapes, but they are not at all sure whether they eat them in the right way. For eating fresh fruit at a picnic or as a between-meal is one thing, and eating it at a dinner is another. The idea is, however, always to serve it in its natural form. To serve the oranges all peeled and sliced would indeed be a mistake on the part of the one who planned the dinner. To serve the bananas sliced would be just as grave an error.

But really it is no very difficult task to eat whole fruit as it should be eaten at dinner. This becomes comparatively easy at tables where the English custom of serving a fruit knife and fork is followed. The banana should first be peeled. Morsels should then be cut by means of the knife and eaten with the fork. Do not cut it all at once.

The best way to eat an apple at the dinner table is to cut it in quarters with the knife, handling it as little as possible, and then to pare the skin from each quarter and to core it as required. There is quite a knack in doing this without taking the apple up into the hands any more than necessary.

Pears are eaten in much the same manner and so are peaches and plums, but the considerate hostess does not serve these fruits when they are so juicy and over-ripe as to be difficult to manage.

Many persons would not serve oranges at all for dinner, but instead tangerines that can be managed more gracefully. Tangerines may be peeled and then broken into sections, the seeds being removed by means of the knife before taking them in the fingers to eat. Orange skins should be removed by holding the orange firmly on the plate with the fork and then cutting off the skin by means of the knife. After this morsels of the orange may be cut from the core by means of the knife and fork and the pieces conveyed to the mouth by the fork. Needless to say, this is more easily accomplished when the oranges are firm and not extremely juicy. So the wise hostess selects California oranges for dinner, though she may prefer those delicious Florida oranges when they are to be eaten with a spoon for breakfast.

You may have your own pet way of eating grapes, but there is only one right way—that is, according to the accepted usage. They should be eaten by means of the fingers of the right hand, the stones should then be dropped into the left hand inconspicuously and thence conveyed to the fruit plate. Cherries should be managed in the same way.

(Copyright.)

Peanut Pietro

By KAYEM GRIER

NE my frien's leetle keed come home from da school other day feela preety tough. He cry lika and tella hees papa he have we weeth da teach.

u know my frien calla dat keed for da name. So when da leetle f-a-gun come home weeth cry da eyes da olda man tella heem, 's matter, Tony, you no be gooda en da school. Wat for you hava le weeth da teach?"

t Tony ees smarta keed alla He was no born lasa week. He hees olda man he no do soma- en da school only talk leetle bit. say tree, four time he play da too, but he no getta trouble for He say da teach raisa devil only he talka too mooch.

hta queeck my frien getta sore. tella me when dat keed was leetle er everybody teacha heem how somating. When he could say mma" and "papa" and some other he was conseeder pretty smarta

olda man say when da keed get- etle beeger he senda heem een da ol for learna speaka da Engleesh He say he wanta dat keed a plenta talk so can maka plenta y when he getta beega man. t when da keed talk leetle bit een school he say he hava trouble h da teach. He tella hees papa da school he no can speaka one only when raisa da hand and permish.

frien writa letter for da teach tella her she dunno somating ver h. He say when hees keed was eef he maka talk he was cute. when he go een da school he ees guy eef he talk. My frien say unno how hees keed can getta da sh or learna speaka da Engleesh he gotta keepa da mouth shut. believe me I gotta sama idee as frien.

ot you fink?

(Copyright.)

"What's in a Name?"

By MILDRED MARSHALL

Facts about your name; its history; meaning; whence it was derived; significance; your lucky day and lucky jewel.

JUANITA.

THE lovely Spanish favorite, Juanita, has come to be a "name without a country." The music of its syllables proved irresistible to many countries and in modern times it lost its Spanish heritage and came to be as American as Anne or Edith.

Juanita means "grace of the Lord." It comes originally from the same source as John. It was probably in honor of St. John the Evangelist's guardianship of the Blessed Virgin that her name became joined with his. In the Fifth century a Giovanni (John) Maria Visconti of Milan appears and straightway Juan Maria became a popular name in Spain.

By adding a final "a," the feminine Juana was formed, a name which proved more acceptable than the masculine Juan as a preface to Maria, and soon Maria was dropped entirely and Juana became a separate name. Spain is fond of endearments and diminutives, as Rosita and Carmencita and scores of other names prove, so presently the ever-popular Juanita was evolved. Many famous women of Spain bore the name, among them a queen, who was known as Juana la Loca. Her reign in Castille was an unfortunate and distressing period.

It may be that the Spanish influence in the Southwestern states brought Juanita into vogue in this country, or her fame, according to some, may have been established by the country-wide vogue of the old song with which even the present generation is familiar. Who does not remember:

"Juanita, ask thy soul if we should part?"

Juanita's talismanic gem is the fire-opal. That gem of sunny Spain promises her protection from evil spirits, good health and happiness. Tuesday is her lucky day and seven her lucky number.

(Copyright.)

Jud Tunkins.

Jud Tunkins says one encouragement to unemployment is the fact that so many people seem to regard it as a luxury.

A LINE O' CHEER

By John Kendrick Bangs.

THE THING THAT COUNTS.

PERHAPS my face and figure spare
Are neither things of beauty rare,
But what of that? What painting's fame
Was ever based upon its frame?
Who judges jewels, bonds, or stocks,
Upon the basis of the box
In which against the thief's foray
The owner stores the same away?
I care not what my figure be,
Or what the kind this face of me,
So long as in all mortals' sight
The spirit held within is right.

(Copyright.)

Time Speed of Jackrabbits.

How fast can a jackrabbit run? Motorists of Lyons, Kan., recently have made tests of speed on country roads and have found that a cottontail will go 45 miles an hour for half a mile, while a jackrabbit will travel more than a mile at 60 miles an hour before hopping out of the road.

Montreal is the third French speaking city of the world, being surpassed only by Paris and Marseilles.

SELECTING SEED CORN IN FIELDS

Farmer Has Splendid Opportunity to Start Increasing Next Year's Yield.

CURE AND STORE EARS WELL

Hatrack Device Is Easily Made by Cutting an Electrically Welded Wire-Mesh Fence—Avoid Damp Atmosphere.

Prepared by the United States Department of Agriculture.

It costs as much to plant and cultivate an acre producing 20 bushels of corn as one producing 40 bushels. So, with present labor costs, if a farmer could reduce his acreage one-half and still get the same corn yield he would consider it good business.

Such a program is probably too much to expect, but the United States Department of Agriculture points out that the American farmer is getting altogether too little yield from his corn land. Just about this time of year a good many farmers are realizing it.

Prepare for Next Year's Crop.

Now, or a little later, American farmers have an opportunity to start increasing next year's corn crop by the selection of seed. Every spring there is a frantic search for good seed corn, and much inferior seed is planted, with resulting inferior yields. The loss is largely due to delay or negligence. Autumn is the time to prepare for a profitable corn crop the following season.

Any intelligent farmer can go into his corn field when the corn is mature and select better seed than he can buy next spring. Unless a community has an experienced and honest corn breeder, the best place for the farmer to obtain seed corn is from the fields on his farm or in his neighborhood, which are planted with a variety that has generally proved successful in that particular locality. Too many people consider seed good simply because it will grow. To be first class, seed corn must be:

1. Well adapted to the climatic and soil conditions where it is to be planted.

2. Of a high-yielding variety and from high-yielding stalks of that variety.

3. Well matured and preserved from ripening time until planting time in a manner that will retain its full vitality.

4. Free from disease and insect injury. Such freedom may indicate resistance to infection.

As soon as the crop matures, go through the field with a picking bag and select ears from the stalks that have produced the most good corn without having had any special advantages such as excess of space, moisture, or fertility. Avoid the large

Go Through Field With a Bag and Select Ears From Desirable Stalks.

ears on stalks standing singly with an unusual amount of space around them. Preference should be given the plants that have produced most heavily in competition with a full stand of vigorous plants. A well-balanced stalk bearing two good ears will usually be found to have produced as much seed as any other stalk. Both ears are equally valuable for seed, even though one may be much smaller than the other.

In the central and southern states, all other things being equal, short thick stalks are preferable. They are not so easily blown down, and in general are more productive than slender ones.

Keep Seed Corn Dry Over Winter.

Since the corn root rot investigations by the United States Department of Agriculture, increasing attention has been paid to germination tests for corn. The improved rag doll germinator and methods for using it, as well as methods of selecting disease free ears in the field, are described in Farmers' Bulletin 1176, which will be sent on application to the Department of Agriculture. The question of better seed corn is one which means so much in dollars and cents that attention should be given it from now on until the seed is ready to go into the ground next spring.

COWPEAS SUCCEED ON ALL TYPES OF SOILS

Crop Is Adapted to About Same Conditions as Corn.

Withstands Considerable Degree of Drought, but Leaves Are Injured by Least Touch of Frost—Valuable in Orchards.

Prepared by the United States Department of Agriculture.

The cowpea is a warm-weather crop; therefore it has the greatest value in the southern states, gradually lessening northward. It is grown successfully, however, in the southern parts of Ohio, Illinois, Indiana, and New Jersey, and in parts of Michigan. In general, the cowpea is adapted to about the same climatic conditions as corn, but it requires somewhat more heat. It will withstand a considerable degree of drought, but under very dry conditions will produce only a moderate quantity of hay and

Field of Cowpeas.

a very small number of seeds, if any. Both in spring and in fall the leaves are injured by the least touch of frost, and a heavy frost is always fatal. The cowpea withstands moderate shade sufficiently well to be valuable in orchards. In heavy shade the plants are usually much attacked by mildew.

The cowpea succeeds on practically all types of soil. It does apparently quite as well on sandy soils as on heavy clays, but will do better than clover or alfalfa on thin soils or soils that are poor in lime. No other legume can be grown so successfully and on such a variety of soils under adverse conditions as the cowpea. A very rich soil is not conducive to the best results with this crop. On such a soil an abundant vine growth is produced, while the yield of grain is small. Poor soils will produce little growth of vine, but will generally yield a good proportion of seed. Clay soils will not produce a heavy yield the first year, but the crop will succeed much better the second season. It may be said that the cowpea will do best on good corn land, but will thrive on all types of soil that are well drained, properly inoculated, and moderately rich.

SEALING OF SILO IMPORTANT

Satisfactory Plan Is to Husk Ears From Last Few Loads, Tramp and Moisten Well.

Proper sealing of the silo is essential in reducing the amount of waste silage. An easy and satisfactory method is to husk the ears from the last three or four loads of corn that are to go into the silo, and run only the stalks and leaves through the cutter. When these last loads are tramped and soaked with 20 to 30 barrels of water, the top will be well sealed and there will be only a thin layer of waste. Moreover, there will be no ear corn in this waste, because it was husked out and made available for other purposes.

LIME SPREADER IS FAVORED

Machine Is More Efficacious in Securing Even Distribution of Material on Soil.

Lime should always be applied to the surface of the soil and harrowed in. This may be done in the fall, winter or spring, although many recommend that it be applied in the fall. When it is put on the land, however, is not so important as how it is done. It should never be plowed under because it is carried downward in the soil very rapidly, much of it is wasted and it is, therefore, less effective in neutralizing the acidity. Even distribution is, of course, desirable and for this reason a lime spreader should be used instead of attempting to distribute it by hand.

SELECT BEST SEED POTATOES

Worth While to Secure Biggest and Finest Looking Specimens at Time of Digging.

In these days much thought is given to the selection of corn for next year's crop. And great improvement has been made in corn the past twenty years just because of this close selection. But the potato has been overlooked to a large extent. A selection of the biggest and finest looking potatoes at the time of digging, just the same as seed corn is selected at corn harvest, is worth while.

Makes Hard Work Harder

A bad back makes a day's work twice as hard. Backache usually comes from weak kidneys, and if headaches, dizziness or urinary disorders are added, don't wait—get help before the kidney disease takes a grip—before dropsy, gravel or Bright's disease sets in. *Doan's Kidney Pills* have brought new life and new strength to thousands of working men and women. Used and recommended the world over. *Ask your neighbor!*

An Iowa Case

C. H. Nibel, 1103 N. Kellogg Ave., Ames, Iowa, says: "I had such a stiff and lame back I could hardly get up or down. My head ached and things blurred before my eyes. Mornings I felt tired and sluggish and hated to begin the day's work. My kidneys acted too frequently. Doan's Kidney Pills never failed to help me whenever I used them."

Get Doan's at Any Store, 60c a Box

DOAN'S KIDNEY PILLS

FOSTER-MILBURN CO., BUFFALO, N. Y.

Vaseline
Reg U. S. Pat. Off.
Carbolated
PETROLEUM JELLY

A convenient, safe antiseptic for home use. Invaluable for dressing cuts and sores. A time-tried remedy.

REFUSE SUBSTITUTES

CHESEBROUGH MFG. CO. (CONSOLIDATED)
State Street New York

Keep Fit

Bowel regularity is the secret of good health. Without forcing or irritating, Nujol softens the food waste. The many tiny muscles in the intestines can then remove it regularly. Absolutely harmless—try it.

The Modern Method of Treating an Old Complaint

Nujol
REG. U.S. PAT. OFF.
For Constipation

Dr. John Hart 76 Years old and in Perfect Health

Makes My Bowels Move Every Day

I haven't taken a physic in 50 years. I am a young active man now at 76. Many men and women have come to me when no one else could help them. And I have put them on the road to health and ripe old age. My GOLDEN WHEAT FOOD did it.

You Don't Need Drugs—

You can do away with constipation and all its terrible bodily consequences.

You can do away with the drugs called physic which poison the delicate digestive organs.

You Need My GOLDEN WHEAT FOOD

I guarantee that if you will eat my GOLDEN WHEAT FOOD once a day every day—you will never need a physic.

My GOLDEN WHEAT FOOD is rich in the life-giving vitamines and the body-building phosphates. It also supplies the iron so necessary to good red blood that gives you that vigorous youthful feeling.

Give my GOLDEN WHEAT FOOD a trial. It's delicious in gems, mush and bread. If you feel that my GOLDEN WHEAT FOOD isn't worth its weight in gold, say so, and I will refund every penny. Three 24 oz. pkgs. $1.15 by parcel post, prepaid or $1.22 C. O. D.

Don't miss this opportunity—order now

DR. WIRT'S GOLDEN WHEAT FOOD CO.
Room 954—208 S. La Salle St.
Chicago, Ill.

Dr. Wirt's GOLDEN WHEAT FOOD

Cuticura Soap
—The Safety Razor—
Shaving Soap

Cuticura Soap shaves without mug. Everywhere 25c.

True love forgives, but it is seldom accused of forgetfulness.

Cole's Carbolisalve Quickly Relieves and heals burning, itching and torturing skin diseases. It instantly stops the pain of burns. Heals without scars. 30c and 60c. Ask your druggist, or send 30c to The J. W. Cole Co., Rockford, Ill., for a package.—Advertisement.

Don't blame a man for kicking if you call him a donkey.

EASY TO KILL

RATS and MICE

By Using the Genuine STEARNS' ELECTRIC PASTE

Ready for Use—Better Than Traps

Directions in 15 languages in every box.

Rats, Mice, Cockroaches, Ants and Waterbugs destroy food and property and are carriers of disease. *Stearns' Electric Paste* forces these pests to run from the building for water and fresh air. 35c and $1.50. "Money back if it fails."

U. S. Government buys it.

DENTIST
J. L. Hesselhuus, D. D. S.

Office Hours 8-12 1-5:30
Office Phone 106 Res. 90
Office Opposite Hotel

THE CITY DRAY LINE
—Is prepared to do your hauling carefully and promptly. We solicit your patronage. Charges reasonable.
Coal Hauling Done
Louie Knoke

LARSEN Says:

Choice Beef Steaks
25c
Beef Roasts
15c
Beef Boils
12½c
Pure Lard
16c
Picnic Hams
15c
Klemme
Meat Market
J. P. Larsen & Sons

DRAINAGE NOTICE

Hearing on establishment of Drainage District No. 21, petitioned for by F. J. Wenck, et al.

To John W. Waterman, Walter F. Lau, August Lau, H. J. Klemme, Ben Buehlmeyer, Jacob Blumer, Fred Ridder, August Ridder, C. F. Keraus, William Lau, E. J. Schaefer, Jennie Meinders, Henrietta Wilkins, Louisa Stille, Frank B. Gruetzmacher, George Zinn, Raymond A. Jorgenson, P. M. Griesemer, F. H. Ridder, Henry Lewis, Arthur Wellemeyer, Mary Lau. John E. Baumgartner, John Gruetzmacher, George Gruetzmacher, First National Bank of Klemme, Iowa, Farmers Lumber Company, Martin O. Hocum, Priscilli Schafer, Henry C. Bier, F. J. Wenck, Clarence W. Wiles. State Savings Bank of Klemme, Iowa, August W. Baack, Alfred Styles, Charles P. Ell, Fred Etchen, John Etchen, Ove B. Anderson, George Born, Matilda Born, Klemme Co-operative Creamery Company, Emma C. Terhufen, Llewellyn Lewis. William Baack, G. A. Pabst, R. F. Crawford, R. M. Moehn, L. R. Parsons, Ray Miner, Floyd Grimm, J. P. Larson, Edetha F. Day, J. N. Day, Anna M. Jacobs, Wallace F. Pavey, Lena Schroeder, Dorothea Schroeder, Ella J. Thomson. Clarinda Russell, Lucy C. Day, Elmer J. Arnold, Clark M. Bredbenner, Clifford J. Schwartz, Horace Lawhorn, Charley Ax, G. W. Kluckhohn, H. S. Schwartz, W. H. Hoke. Henry S. Schwartz, Lena Medaus, Sarah C. Behringer, Albert Schmidt, Henry J. Schlichting, Thomas C. Nelson, Carl Priebe, Elko Buss, Henry Thieman, Henry Thieman Sr., Henry Maitland, Henry

Jahnke. Louie Knoke, Owen L. Day Trustee, Hans Hanson, Chas W. Stiehl, Herman Schuldt, Joseph Schuldt, Alma Lauden, Henry Wille, J. C. Janssen, Henry Griewe, Joseph E. Johnson, Herbert J. Bailey, H. J. Bailey, Mary Ell. William Smith, Geo. F. Kessler, F. A. Arnold, Fred A. Arnold, Emanual Society of Klemme, Sons of the German Reformed Church of the United States, Emanuel Society of the German Reformed Church, Klemme School District, Fred Musfelt, H. L. Suckow, R. J. Brouwer, A. W. Baack, Anna Baack. George Platt, Augusta Schuldt, William C. Schmitt, Bess E. Missman, Alice Grimes, Rosana Schaper, Guardian of Julia Schaper, Rozana Schaper, Homer Schaper, Trustees of the M. E. Church of Klemme, Iowa. C. M. Bredbenner, Frank Roths, William H. Trafford, Gilbert Schaper, Thomas C. Nelson Sr, William Smith, H. F. Ludeke, B. Swalve, Einar F. Salling, Charles Winters, Wm. Bachman, Fred Haupt. Mrs Anna Fuller, Mena Knoke, Gus. P. F. Baack, John Newberger, Carl W. Suckow, Fred Kluckhohn, Trustees of the German M. E. Church, August Schlawin, Taalkens Blank, N. L. Palmer, Henry Medaus, Valintine Josten Jr., Henry Keeper. JJohn Lauden, William C. Keraus, Frank W. Kluckhohn, Bess Thompson, Clarence G. Waterman, E. H. Schuldt, John Suckow Jr., Edna Suckow, Wm. Smith, Fred J. Schlichting, Asa Gibbs, Nors Spitler, A. D. Gimer, Henry Freie. C. L. Blumer, Philip Behringer, Leslie Ell, F. G. Abel, Olof Byrnteson, Mason City Loan & Trust Company, Alvina Greffen, Arthur Schoenwetter, Herman F. Ludeke, Mart Bachman, Hempe Buseman, E. H. Rich. W. T. Gillett, C. G. Waterman, Ben Swalve, J. W. Schuldt, John Josten, Clara Yahnke, William Straatman, Fred Jahnke, Emma Ell, Wilbur McGee, Ida A. Baumgartner, Emma Holmes, Ella Schneider, Amanda Tice, Clarence A. Arnold, Blanche Eiffert, The National Refining Company, Joel Turney & Company, Fred Dolle, Western States Lumber Company, Charley Tice, Incorporated Town of Klemme, Iowa. Trustees of Ell Township, Chicago Rock Island & Pacific Ry., Streets and Alleys in District, Highway in District, Ell Township, Town Council of Klemme, Iowa and the John Day, Town Clerk. of the town of Klemme Iowa, Trustees of Ell Twp., and to Peter Josten, Clerk of Ell Twp. and to all other persons in any way interested in any of the following described real estate situated in said district, Hancock County, Iowa. Lot 1; 2; W½ of 3 & 4 Block 1; - 1; 2; 3; 4; in Block 2 - - All of Block 3; 1; 2; 3; 4; 5; 6; 7; 8; in Block 4; 1; 2; 3; 4; in Block 5; 1 2; 3; 4; 5; 6; 7; on Block 6; 1; 2; 3; 4; 5; 6; 7; 8; 9; 10; 11; 12; 13; 14; N. 53' of 15 and S. 79' of 15 in Block 7; 1; 2; 3; 4; 5; 6; 7; 8; 9; 10; 11; in Block 8; All in Block 9; 1; 2; 3; 4; 5; 6; 7; 8; 9; 10; E½ of 11; W½ of 11; 12; 13; 14; S 22' of 15 and N. 44' of 15 in Block 10; 1; 2; 3; 4; 5; 6; 7; 8; 9; 10; 11 12; 13; 14; 15; in Block 11; 1; 2; 3; 4; 5; 6; 7; in Block 12; 1; 2; 3; 4; 5; 6! 66' by 132' between block land 2 in Block 1; 1; 2; 3; 4; in Block 2 1; 2; 3; 4; in Block 33; All of Block 4; All of Block 5;1; 2; 3; 4; N½ of 5 and 6; 7; 8; in Block 6; 1; 2; 3; 4; 5; 6; 7; 8; in Block 7 1; 2; 3; 4; 5; 6; 7; 8; 11; 12; 9; 10; in Block 8; 1; 2; 3; 4; 5; 6; 7; 8; 9; 10; 11; 12; block 9; 1; 2; 3; 4; 5; 6; 7; 8; in block 10 all in Bart's Addition to Klemme. 1; 2; 3; 4; 5; 6; 7; 8; 9; 10; 11; 12; 13; 14; in block 1; 87½' N and S by 99' East and West in NE. cor. of block2; 181½' N and S by 99' E and W in SE cor. of block 2 w 165' of block 2; 1; 2; in block 3 E. three fourths of 3 and 4; W¼ of 3 and 4 in Block 3; 1; 2; 3; 4; in block 4; 1; 2; W½ of 3 and 4; E½ of 3 and 4; 7; 8; W½ of 5 and 6 in block 5; All of block 6; 1; 2; 3; 4; 5; 6; 148' by 132' in North Part of 7; 1; 2; 3; 4; 5; 6; 7; 8; in block 8; E½ of 2; 1; 3; and W½ of 2; 4; 5; 6; 7; 8; in block 9; 1; 2; 3; 4; in block 10; 1; 2; 3; 4; 5; 6; 8; 9; 7; in block 11; All of block 12; 1; 2; 3; 4; 5; 6; 7; 8; in block 13 1; 2; 3; 4; 5; 6; 7; 8; in block 14; 1; 2; 3; 4; 5; 6; 7; 8; in block 15; All in block 16; All of block 18; 1; 2; 3; 4; 5; 6; 7; 8; in block 19; 1; 2 7; 8; 3; 4; 5; 6; in block 20; 1; 2 and E 105' of 3 and 4; 5; 6; exc. N 18' and W 27' of 3 and 4; W 115' of 8 and N 9' of W 115' of 7; 7 exc. N 9' and N 18' of 6 in block 21; 1; 2; 7; 8; 3; 4; in block 22; 103' N and S by 225' E and W in NW cor. of Outlot 1; 70' N and S by 112½' E and W Outlot 1; 70' N and S by 112½' E and W of Outlot 1; 140' N and S by 100' E and W Outlot1; 75' E and W by 140' N and S Outlot ;1 50' E and W by 140' N and S Outlot ; 262' on E side exc. 50' by 140' in SW cor.; 100' E and W by 140' N and S; 50' E and W By 140' N and S; 100' E and W by 57' N and S; 100' E and W by 58' N and S.; 100' E and W by 58' N and S of Outlot1; 99' E and W by 140' N and S ; S½ of W½ exc. 114.5' E and W by 140' N and S; 114.5' E and W by 140' N and S; 132' N and S by 33' E and W; 81½' E and W by 140' N and S; 100' E and W by 140' N and S; 115' E and W by 140' N and S; 66' E and W by 140' N and S; 66' E and W by 140' N and S; 66' E and W by 140' N and S; S½ of E½ all in Outlot 2; W 100' of N½ 148' N and S by 300' E and W in N½ all in Outlot 3; N 198' of W½; N 198' of W three fiftiths of E½; N 198' of E two fifth of E½ all in Outlot 5; Gruetzmacher Bros, and Hanson's Sub-division of Outlot 6; 1; 2; 3; all in 1; 1; 2; 6; 7; 8; all in4; 7; 8; all in five; 9 Acres in Outlot 7; Pt. SE¼ NW¼ Sec. 31, Pt. NE¼ SW¼ Sec. 31.; NW¼; NE¼: SW¼ SE¼ all in Block 11; All of Block 12; NE¼ NE¼ Sec. 31; 110' E & W by 18 rods N & S in SW cor. of NE¼ NE¼ NE¼ Sec. 31-75-23 Chicago Rock Island & Pacific Ry.; Incorporated Town of Klemme, Streets and Alleys in district; Ell Township Highway in District 1 and all roads and highways included within the watershed of the district.

You and each of you are hereby notified that on Sept. 2 1921 there was filed in the office of the County Auditor of Hancock County, Iowa, a petition addressed to the Board of Supervisors of said County, asking that certain lands above described be incorporated in a drainage district and that a system of drains be constructed for the relief of said district.

You are further notified that on Sept. 6, 1920 E L Merten was appointed engineer to make a survey, plat and profile and field notes of said proposed district, and that on April 13, 1921 said engineer filed his report recommending the establishment of said district and the construction of a system of drains for the relief of said district and that said report is now on file in the office of the County Auditor of said county and may be amended at any time before final action is taken thereon by the Board of Supervisors, and that Nov. 14, 1921 at 1 o'clock P. M. has been fixed as the time for hearing thereon. All objections and claims for damages must be filed in the office of the County Audnitor not less than five days before said day of hearing.

Witness my hand and official seal at Garner, Iowa, this 28th day of Sept. 1921.

SEAL

Chris Jacobs,
Auditor of Hancock County

MARKETS THIS WEEK IN KLEMME

OATS	22 to 23¢
BARLEY	40¢
CORN	30 to 32¢
WHEAT	90 to $1
HOGS	$5.50 to $7.00

Prices this week at North Elevator

W. F. PAVEY
The Practical Blacksmith
OXY-ACETYLENE WELDER
Wagon, Buggy and Machine Repairing
Horse Shoeing and Plow Work A Specialty

If you have nothing to worry about, that's something for those to worry about who have.

AERO GONGRESS TO BE MAJESTIC MIDWEST EVENT

Flyers From All Parts of Continent Will Take Part In Omaha Assembly.

DATES NOVEMBER 3 TO 5; RAILROADS LOWER RATES

Masters of Aircraft Industry and Other Dignitaries to Attend.—Stirring War Scene Part of Gigantic Spectacle.

Omaha, Neb.—There is only one Paris, and during the war the hundreds of American aviators who caused Bill Hohenzollern to lose his job "adopted" the gay city on the Seine as their rendezvous.

Nearby were located training and bombing fields, where hundreds of fliers daily held communion with the undertaker by attempting "vrilles", barrel rolls, corkscrew turns and loops while flying thousands of feet above the earth. It was war.

When the International Aero Congress opens in Omaha on November 3, many of those same fliers will live again their adventures in the air, and their social pastimes when the sun is darkened, as guests of hospitable Omaha.

Mr. Volstead has made it impossible to procure certain required "props" to make the city of the Missouri the city of the Seine, but the romance and adventure of those days preceding August, 1918 will lose nothing in the telling, when cronies from the four corners of the continent will meet again to "take the air" at the big International Aero Congress. Such is peace.

Ak-Sar-Ben knights, the Chamber of Commerce, the Aero Club of Omaha, the American Legion, societies' leaders, —all will play their parts as hosts to visiting dignitaries of the air, and it is predicted that Omaha will reach the pinnacle of her social activity during the air meet.

"Before the air meet is concluded" said Earl W. Porter, president of the congress, "every debutante and matron, as well as staid business men will be conversant with "lift camber", "contact", "dihedral" and other air terms."

"Cold blooded business men, who are skeptical of the future of air industry, will have ample evidence at their very door that heavier-than-air machines will dominate the field of passenger and commercial transportation."

The men who have "nursed" the industry from its infancy—Orville Wright, Glenn Curtiss, Glenn Martin, Major Charles J. Glidden and others—will be executives of the meet, which will prove to the world that the airplane scientists of a decade past were not essentially dreamers.

Perhaps the universal spirit of cooperation has been granted the air congress officials, for such dignitaries as Judge Kenesaw M. Landis, National Commander John G. Emory of the American Legion, Major Ira A. Rader, dean of army air men, and a host of others have all accepted the invitations, and assure the success of the congress.

Movie skeptics, those filmads who breathlessly watch daring aviators perform for the screen, only to criticize "just some trick photography" will have an opportuniy of finding enlightenment during the meet.

"The Bombing of Courcelette" written by Rupert Hughes and Eddie Deeds, with over 100 persons in the costumed cast, will be a part of the spectacle. The village of Courcelette will be built on the flying field, and with an 80-million candle power searchlight furnished by the General Electric company, illuminating the heavens, the battle in the clouds, not unlike the famous air duel above the real village of Courcelette in 1918, will be fought again.

Aces who performed in France will again "kick off the bombs"; chasse pilots will engage in machine gun duels high above the bombers, and when the director yells "out" all Omaha will gasp at the spectacle so lifelike in its conclusion.

The village will be in ruins. The drone of the German Mercedes will be heard, less audible each moment, significant of Hun defeat. Streaks of fire from Hun bombers falling in flames, aid the searchlights in illuminating the "set." The village in ruins and shattered Hun planes will tell the tale.

Thousands of people and hundreds of the distinguished men of this and foreign countries are expected to take part in the congress. Special railroad rates of one-and-a-half fare for the round trip have been obtained from all railroads. It looks like the biggest thing in recent history for the central west.

Ace of Aces is Entered.

Eddie Rickenbacker, American flying ace, beloved of all Nebraskans as a "Nebraska Boy, will be present at the Omaha air congress November 3-5.

He'll be there "with bells," he tells Earl W. Porter, president of the Omaha Aero club, which is putting on the meet, and of course he'll bring his ready smile with him.

There is a wonderful underwear stock here

Uuderwear is a very important factor in your winter comfort.

You'll tind the right kinds here, Union or two-piece cotton or wool. All weighte anp all degrees of fineness

Men's ribbed union suits	$1 $1.50 & 2.50
Men's wool unions	$3 $4.50 $5 $6
Mens 2-piece wools	$3 to $9 a suit

A sepecial in heavy outside shirts with collar attached $1.20 each.

We are selling the best cotton gloves and mittens at low prices.

Send us your mail orders.

Patton Bros. Co.
"Where a Dollar Does Its Duty"
Mason City, Iowa — Manly, Iowa

Bring in your big pumpkins Oct. 1st to 6th.

Do That House Repairing Now--

A little neglect in house repairing usually leads to a more expensive job later on' The quicker the neccessary job is done the less it will cost.

This is the best time to have the work done. Have your house in shape to withstand Fall rains and Winter frosts. We have everything you may want in the line of lumber for repairing or remodeling any kind of home.

Northern Lumber Co.

MONEY TALKS

As time checks off each day one by one, build a Bank Account with dollars one by one

This is the steady, sure way to competency and snccess, and you increace your rate of piogress the longer you travel.

You will never know how true this is untill you start a bank account, and we will help all who have ambition to travel this prosperous and hopefull way.

You can begin with one bollar.

Five per cent interest paid on savings.

State Savings Bank

HELP WANTED!

This week we are asking for a lot of help——perhaps you are one of those who can help us a great deal at this time. The kind of help we want right now is some good old U. S. Coin. We are carrying too much on our books and must reduce the amount, as we need the money to do business with.

If you owe us an account please call at once and settle——if you can't pay all of your account then please favor us with as much "help" as you can. We expect all accounts to be paid at once——all accounts must be paid before the first of the month.

We will appreciate a settlement of your account at once.

YOURS FOR SERVICE

GRAM & SCHULTZ AUTO CO.

Public Please Notice

We respectfully call your attention to the fact that we are carrying many over due accounts on our books.

We ask that you please call and make settlement at once as we need the money to do business with.

Keep your credit good by paying up at least once a month.

Flour Feed
Grain Coal

Klemme Co-Op. Grain Company

Doctor R. N. Reuber
Physician and Surgeon

Office—Main St., opposite Hotel, Phone 19.

CALLS NIGHT AND DAY PROMPTY ATTENDED

...rge latest Xray and Electro Therapeutic Machines.

Eyes Examined and Refracted. Glasses Fitted.

DOCTOR MISSMAN
PHYSICIAN SURGEON
OFFICE--State Savings Bank Building, 'Phone No. 1105
RESIDENCE--North of Park, 'Phone No. 1109
X-Ray Radiographs Electrical Treatments
Eyes Tested Glasses Fitted

RANGES

Globe
Majestic
Quick-Meal
Coles Hot Blast

HEATERS

Time to buy now.

FURNACES

Globe Pipeless.

Come in and see our new SUPREME GLOBE Range in the new full enamel in gray and white finish.

Jacobs & Son

Klemme and Vicinity

Berns Missman made the trip to Belmond all alone Saturday where he went to visit his grand-parents. Dr. and Mrs. Missman drove down Sunday and brought him home.

Mr. and Mrs. Andrew Feany, of Forest City, came last Thursday and remained until Saturday visiting at the home of Mr. and Mrs. Haans Hanson.

Charles Gibbs came from Big Lake, Minnesota, last week for a visit of a week with his parents, Mr. and Mrs. Asa Gibbs, and other relatives and friends.

Miss Catherine Wilie returned on last Thursday from the hospital at Mason City where she was operated upon for appendicitis. She is very much improved in health.

Mrs. Stoder, of Greene, Iowa, arrived in Klemme Sunday and remained until yesterday visiting at the home of her daughter. Mrs. Homer Butcher.

The Ladies Aid of the English M. E. Church had a surprise party on Mrs. John Johnson, and also a farewell party on Mrs. Kirkwood at the John Johnson home last Thursday. All report afine time.

E. G. Ell and family, W. H. Trafford and family, Bert Mathews and Miss Mabel Smith made up an outo party to West Bend, Iowa, Sunday, where they took in the sights at the famous Grotto.

The Hancock County Sunday School Association will hold their annual convention Tuesday, October 18th. at Corwith. Morning, afternoon and evening sessions. Two state workers will be present. S. M. McConnel, Co. Pres.

Mrs. A. Kirkwood and Mr. and Mrs. Wm. Kirkwood have moved to Goodell where they will run the hotel. Paul Grange and family will live in the building vacated by the Kirkwoods. Grange's household goods arrived the first of the week but at present Paul and family are living in the Hocum house and are taking care of the children while Mrs. Hocum is at the hospital.

FOR SALE—Poland China Boars. E. H. Rooks, Goodell. Ia. S-29-2c

FOR SALE—Some good Poland China Boars —John Bock. S-29-tf

FOR SALE—Deering No. 3 Corn Husker. in good running order. Herb Marchall, Phone 4717. S-2

SOLD OUT on First Grade Sorghum—have some second grade. Henry Ludeke. o-6-13c

FOR SALE — Pure Bred Poland China Boars. Lester Stille, Klemme Iowa. S-29-tf

Chester White Boars, Grand Champion blood lines, strong arched back good length and bone, quality thruout, new blood for old customers. Priced to sell. Ralph C. Ludeke. Klemme, Iowa. S-22.-4w.

Goodell News Items

Father Eardley was a Goodell visitor Friday.

Mr. and Mrs. Ivan Lowenberg are visiting at Claire this week.

Thos. McNulty of Belmond was a Goodell caller Friday.

Chior practice was held at the Julius Cook home Thursday evening.

Mr. and Mrs. J. J. Cook were at Hampton visiting last Tuesday.

All pupils in the G. H. S. wearing silk hose will be sent home.

Mrs. D. Miller is reported as being very ill at this writing.

Mae Griggs was a Klemme caller between trains Monday.

Jay Griggs and family were Crystal Lake visitors last week.

Work on the new church is progressing very rapidly.

Mrs. T. Letch is on the sick list this week.

Mrs. Fred Bachman is enjoying a visit from her sister of Blue Earth, Minn.

Our High School Base Ball team played Kanawha a return game last Friday.

Miss Mamie White, who has been in the Hampton hospital for some weeks, returned home Thursday.

Miss Agnes Clark, of Belmond, spent the week end with Mrs. Bert Hood.

A party was held at the O. Snyder home Friday night. Everyone present enjoyed themselves.

A few of Goodell's young folks went to Thornton Thursday night to attend the American Legion dance.

A number from here attended the wrestling match at Klemme last Wednesday night.

Jay Griggs, "Bill' Lamer and the Christensen brothers spent Tuesday fishing at Clear Lake.

Thomas Quigley enjoyed a visit from Clella McCullough, of Garner. Sunday.

Chas. Gibbs, of Big Lake. Minn., was calling on old friends in this vicinity last week.

County Agent Nutty and Dr. Fincham, state veterinarian, tested cattle for T. B. in this vicinity last week.

Everyone welcomed Mae Griggs back to school again Thursday morning after her short but serious illness.

KLEMME DRAY LINE
Phone 2105
A share of your patronage is solicited. All work attended to promptly and carefully. We haul coal quick.
LLOYD LAU, PROP.

DR. R. M. THOMAS
Veterinarian

All Calls are answered promtply.

Phone me at
Klemme — Iowa

BEN A. REEMSTMA
Farm and General
AUCTIONEER
Sales conducted to insure the owners highest approval. See me for dates and terms.
Phone 508
Klemme — Iowa

A birthday party in honor of Norva Wilson's 15th birthday was held at the Sandry home Thursday evening.

Mr. and Mrs. Jay Griggs and small son, Kenneth, visited at the C. A. Strasburg home in Meservey last Sunday.

Mrs. George Griggs and son, Harold, returned from Iowa City, Wednesday where the latter had been taking treatments.

Some of the Goodell "Kiddies" went to Klemme last Wednesday night expecting to see Buster Brown but were sadly dissapointed.

A dance was held at the Tompson home south of Goodell Tuesday night. All present report a good time.

The G. H. S. have been learning some new yells and you may be certain that they are "peppy" as every one partaking in them have very strong lungs.

Poland China Boars

Real Herd Material from Big Prolific Dams. Top Pigs priced down.

Also a few Fall Boars

W. L. Haberkamp
Garner - Iowa

LOOK HERE FOLKS

All who owe us an account must call and settle same before the first of the month. All accounts must absolutely be paid as we need the money - you need the credit.

HENRY LAU & SONS

You Get One-third More Value

The processes of price readjustment in merchandise are still operating; in many lines there's still need for it

In clothing the reaction has stopped for the time;

prices are stabilized. You'll pay considerably less for your suit or overcoat than you would have paid a year ago; the Government reports say 34 per cent less: so far as we're concerned the reduction is greater than that

We've cut our profits down to the last notch, you get those benifits

Quality is more important than price

Hart Schaffner & Marx clothes have the same high quality as always; you can't do better

Hart Schffner & Marx Snits
$28.50 *to* **$45.00**
Overcoats **$27.50** *to* **$50.00**

GET TO KNOW

GILDNER BROS. & JOHNSON

The Home Of
Hart, Schaffner & Marx Clothes

16 STORES ***GARNER, IOWA***

SOMETHING TO THINK ABOUT

By F. A. Walker

VOYAGERS OF LIFE.

THE captain who can first find his bearings in the snarling storm at sea, is he who will be first to reach a safe harbor.

And so it is with sailors on the turbulent sea of life, when tempestuous winds blow and adversity comes.

In this sense, we are all captains, each at the wheel of a craft of our own, responsible for its keeping and its guidance to still waters.

Some of us face storms with calmness and abiding faith.

Others miss their bearings, lose courage and through fear, fail to gain control of their ship, which drifts on the rocks a hopeless wreck, with themselves and their crews clinging to broken spars.

* * *

These derelicts swarm the city streets, crowd the park benches and crawl at night like hunted things to some wretched attic or dark doorway.

They began their voyage under the soft blue sky and the bright sunlight, with their white sails swelling in friendly breezes, proud and joyous in the glorious vigor of youth, thoughtless of hidden shoals and contrary winds.

They mocked and jeered those who stood at the wheel so soberly, scanning the shifting clouds, watching the "draw" of the sails and the behavior of the craft that in some unaccountable way had become a part of them.

At the end of years, when lifeskies begin to purple, these sober wheelmen, patient and earnest still, find their way to friendly ports, wearing the smile of triumph.

* * *

The other ships, whose captains lacked earnestness, patience and self-reliance, never came back. Their storm-wrecked sailors, picked up here and there, lack incentive to make another voyage—erring, shiftless and untrue, like their captains.

They are untouched with the radiancy of better things.

Opportunity succeeds opportunity, but they shun it.

Hope, they will tell you, is dead, but they decline to tell you that they themselves killed it.

* * *

How are you sailing your ship?

Are you devoting to it your full attention, putting into your lifework all the ability, sincerity and energy that you can command?

If you are, there will be no park benches and wretched attics awaiting you at the end of your voyage, but in their stead there will be the sweet consciousness of a well won reward, the blessing of an uncomplaining soul and these mean true and abiding happiness whatever your surroundings.

(Copyright.)

THE GIRL ON THE JOB

How to Succeed—How to Get Ahead—How to Make Good

By JESSIE ROBERTS

CO-OPERATIVE CLASSES

AN INTERESTING plan has been worked out by a certain high school in its commercial departments. This is a co-operative method by which the girl students get actual practical work together with the class work.

For instance, in the salesmanship course the girls work one week in school and one week in some large department store alternately. The stores are making their inducements to young women who wish to become saleswomen more attractive, and they are seeking a high class of employees. And it is the girls who have taken a course of training with the view of becoming expert in the profession who are sought for. They begin at the bottom, while they are still working in the school, and by the time they have been graduated they are ready for a good position with every prospect of steady advancement.

The complete course includes designing, color matching, house furnishing, etc. A girl will specialize later in certain types of the work, but she is given a grounding in all. If she has a good foundation she is going to know what to sell her customers. She is unlikely to make bad sales, and so suffer returns.

With such school work and such training as are offered by the type of high schools quoted, a fine class of women is going to be attracted to the work in increasing numbers. The stores realize the value of the expert. It is a thing that will pay looking into by the ambitious business girl.

(Copyright.)

HOW DO YOU SAY IT?

By C. N. LURIE

Common Errors in English and How to Avoid Them

"LOVELY."

"DID you enjoy the play?" "Yes, I had a lovely time." The person who used the word "lovely" in this sense did not know, or forgot, that "lovely" should be used only to describe something which is adapted to or worthy of being loved—that is, of inspiring the highest esteem of which the human being is capable. The word "lovely" means, according to the Standard dictionary, "possessing mental or physical qualities that inspire admiration or love; winsome, charming, lovable, as 'a lovely face.'"

The word "lovely" has, therefore, a distinct and valuable place in English diction, and should not be debased by use in connection with common or ordinary matters, or trifles. Instead of "lovely," in most cases some such words as attractive, agreeable, pleasant, enjoyable should be employed. Here is correct use of "lovely": "She's adorned amply that in her husband's eye she looks lovely."

(Copyright.)

HER SURRENDER

By MILDRED WHITE.

Copyright, 1921, Western Newspaper Union.

I have something now to tell you, Suzanne, that will make you open your eyes very wide as you read, and sigh over the caprices of your companion niece. For it was first a caprice that sent me into the depths of the Blue hills to visit Uncle Horace in his isolated grandeur; really, Blue Mountain house is a grand place. And it was caprice, again, which caused me to refuse the heart and hand of Uncle Horace's young friend, lately returned from the West. Years ago, it seemed, Uncle Horace and the father of this young man, Nathan Warren by name, were boyhood friends in the Blue hills region, and neither of them in old age had forgotten the freedom and adventure of that happy time. So both erected homes there, but while Uncle Horace remained to enjoy both his home and success, Nathan Warren's father passed on to the great beyond. So Nat, as we call him, comes occasionally to look over the desolate, empty house, which his modest circumstances will not permit him to support, as his father left no money.

"Nat," my uncle impressed upon me, was an exceedingly worthy young man of whom the future would hear, if not the present. Certain it is, that the present has not heard. Of course I liked him, Aunt Suzanne; no one could resist Nat's wholesome charm. But I did not want to care too much.

I did not aspire to cook three meals a day for even a charming Nat Warren in some hot grubby kitchen. The kitchen would be grubby if I had the care of it, etc.—the et cetera meaning all the other drudging things it was possible I might have to do upon becoming the humble Nat's wife. So I refused him decidedly and was all grieved and angry in my heart that he dared make me love him.

We parted with a quarrel. I was glad in my perturbation when Rosie, Uncle Horace's cook, asked me if I would row to Mammie Chloe's little cabin to see if either she or her slim daughter, Pearl, could be persuaded to come over for a day, to help us in the house. Chloe is a fine laundress, while Pearl bakes delicious cakes and pies.

I raced the few steps to Mammie's cabin door, banging it behind me just in time to escape the downpour. And Suzanne—neither Mammie nor her dusky daughter were at home.

There I was, in a terrific electric storm, marooned in a cabin on Strawberry isle. And as usual, even in danger, my predominating sense was uppermost, and I hunted for something to eat.

So I enveloped myself in the scarlet apron and went to work, singing, too, Suzanne; the coffee smelled so delicious, and the storm outside seemed a vent for my own feelings. There, looking from the window I saw him—Nathan Warren. He was in a small motorboat, and the winds were buffeting it about, but I think I should recognize Nat if he were no more than a speck on the surface of the sea.

Always I seem to know when he is near. He would seek shelter at the cabin, of course, and no doubt it was I, and all the hard things I had said which had driven him out unheeding into the storm.

I caught up Pearl's red turban from its peg, rather a cross between a boudoir cap and a turban—and pulled it well down over my eyes. If I could keep my back toward Nat and go on working over the stove, it was not likely that he would discover my identity. So I answered his sharp rap with Pearl's grudging grunt. He went right past me into the other cabin room and sat down before a small table.

"I am likely to be here for some time," he called, "the storm is pretty bad. Can't I have some of that tempting bacon?"

"Yes, suh," I answered in a sort of whisper. I had to keep him from suspecting, you see; so I put all the delicious dinner I had prepared for myself on a tray, and carried it in—to that man. He did not look up from the magazine he had opened, but praised the coffee extravagantly as he used the last bit of cream. And Suzanne, I never was so pleased at anything in my life, as Nat Warren's praise of my cooking. He did enjoy it. And it was so good to see him sitting there in that lonely cabin room, that I brought wood while his back was still turned and kindled it in the fireplace to take off the damp of his ride.

And when I went to fill the lamp in the kitchen, I caught a glimpse of my face in Mammie's mirror, and it was so bright and happy that it startled me. Yes, happy because he and I were not separated forever, as I had thought, but just—together, in a dingy cabin room, with wind and storm tearing at the windows, but together; even if Nathtan Warren did not know that fact himself. I carried the big coffee pot in to him silently joyous. There was smudge on my face and a burn on my arm. Nat took the coffee pot from me, then calmly kissed my burn.

"Patty, dear," he said, "you are some good little cook. I still think I am right about that life job. Take off Pearl's crimson outfit, and come around where I can look in to the heaven of your eyes. I came right out after you in the storm, dear, when Rosie told me where you had gone." And, Suzanne, I took off that apron as meekly as you please, and went round to sit at Nat's side, forever.

Your New Home

should be made artistic, sanitary and livable.

These walls should be Alabastined in the latest up-to-the-minute nature color tints. Each room should reflect your own individuality and the treatment throughout be a complete perfect harmony in color.

The walls of the old home, whether mansion or cottage, can be made just as attractive, just as sanitary, through the intelligent use of

Alabastine

Instead of kalsomine or wallpaper

It is absolutely necessary if you expect Alabastine results that you ask for and secure *Alabastine*.

Avoid kalsomines under various names and insist on the package with the cross and circle printed in red. That is the only way to be sure you are getting the genuine Alabastine.

Alabastine is easy to mix and apply, lasting in its results, and absolutely sanitary.

Alabastine is a dry powder, put up in five-pound packages, white and beautiful tints, ready to mix and use by the addition of cold water, and with full directions on each package. *Every package of genuine Alabastine* has cross and circle printed in red.

Better write us for hand-made color designs and special suggestions. Give us your decorative problems and let us help you work them out.

Alabastine Company

1655 Grandville Ave. Grand Rapids, Mich.

No matter how great the frontage of a house, the background is only a yard wide.

When a man sneers at a woman's talkativeness he makes a noise like sour grapes.

LYRICS OF LIFE

By DOUGLAS MALLOCH

HEART WEATHER.

SKIES are not always amethyst,
And stars are lost in midnight mist,
The sun is curtained by the rain,
Day has its darkness, night its pain;
And yet the hill the sun has kissed
I know shall feel his kiss again.

We do not ask perfection of
The earth below, the skies above;
They have their moments that are drear,
And winter comes to every year—
We ask it but of those we love,
Perfection only of the dear.

Hearts have their weather, every heart—
We do not live with perfect art.
Hearts have their time the thunders roll,
Their little tempests of the soul.
But soon the tempest shall depart
And leave affection's aureole.

You who are patient with the skies
When suns go down and storms arise,
Be patient in the time of stress,
The tempest meet with tenderness.
Love must be patient, must be wise—
The sun obscured shines none the less.

(Copyright.)

SCHOOL DAYS

MOTHER'S COOK BOOK by Nellie Maxwell

Make my mortal dreams come true
With the work I fain would do;
Clothe with life the weak intent;
Let me be the thing I meant.
—John G. Whittier.

THE WHOLESOME CUSTARD.

CUSTARDS of different flavors are always good desserts for the children and are usually well liked by them. One egg to a cupful of milk and two tablespoonfuls of sugar or less will make a thin custard which will be sufficient for two small cups. If the custard is desired thicker, two eggs to one cupful of milk will make a custard which will mold. Of course, when food value is considered, the more egg the more nutriment.

Cup custards are more attractive in appearance if decorated in some form. A dot of jelly or jelly cut in cubes, a candied cranberry or cherry, or any bright preserved fruit is always festive, and a spoonful of nuts adds to its food value.

Care should be taken in the preparation of a custard. If baked, place the custards in a dish of water and watch carefully not to overbake as they become coarse and tough. A baked custard has a finer flavor than boiled, and is particularly good with tart berries.

Nutmeg, cinnamon, orange rind, lemon, maple or caramel are all good flavors, as well as chocolate and cocoa. Chocolate grated over the top, or cocoa sprinkled lightly over the custards adds to its food value. A pinch of salt is needed in all custards, otherwise, they are flat in taste. An orange flavored custard is delicious served with a spoonful of orange marmalade on top.

Caramel Custard.

Put one-half cupful of sugar in an omelet pan and stir well while melting; when a golden brown add one quart of boiling hot milk, adding very carefully a little at a time, when the caramel is all dissolved and mixed with the milk add five slightly beaten eggs, a pinch of salt, a teaspoonful of vanilla and strain into a mold. Chill and serve with a caramel sauce. Four eggs will make a rich custard, but not so well to mold.

Copyright, 1921, Western Newspaper Union.

THE CHEERFUL CHERUB

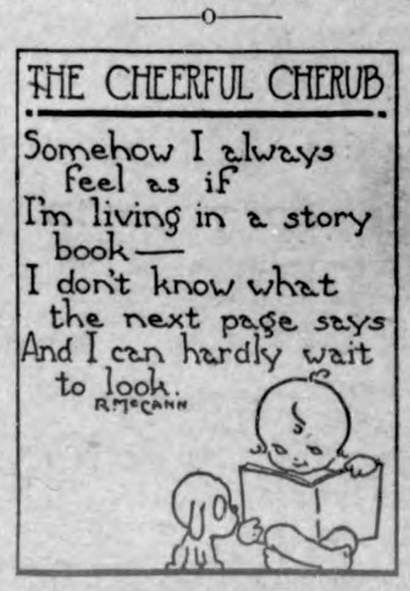

THE ROMANCE OF WORDS

"PICNIC."

DURING the early years of the past century it was customary for those who were invited to an outdoor entertainment to bring their own refreshments with them. A list of what was considered necessary would be made out and passed around among the guests, and each person would agree to furnish a certain portion of the repast, the name of each article being then crossed, or nicked, off the list. For this reason, this form of what the French refer to as fete champetre became known as a "pick-and-nick," referring to the selection or picking of the various articles and the crossing them off upon the card, and, through the usual contraction, the central word was dropped and the term shortened to "picnic."

Though this word does not appear to have been used prior to 1802, outdoor entertainments of this nature were common during the two centuries which preceded. Mainwaring, in a letter dated November 22, 1618, describes a birthday party for the prince of Wales, at which "every man did bring his dish of meat." "Sir George Young's invention," adds the writer, "was four huge brawny pigs, piping hot and harnessed with ropes of sausages, all tied in a monstrous bag pudding."

(Copyright.)

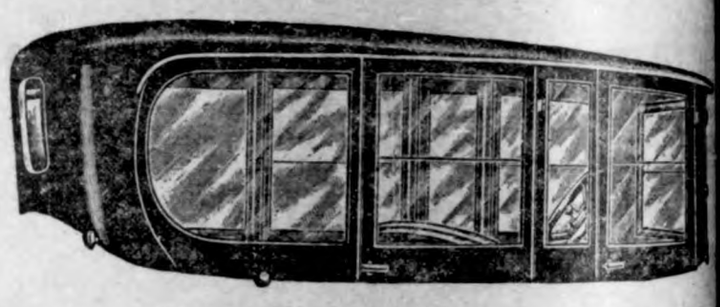

ANCHOR GLASS ENCLOSED TOPS

Gives Your Open Car Any-Weather Comfort

Don't envy the man in an enclosed car who drives past you on the road, while the snow, rain, sleet or cold blows in on you through your flapping side curtains.

Install an Anchor Top on your open car and in any weather you will ride snug and comfortable.

With one of these tops, weather makes no difference. You're always warm and protected.

All glass enclosed, beautifully finished, strong, light, durable, come ready, complete and quick to install.

ANCHOR WINTER TOPS are made for: Ford, Dodge Brothers, Buick, Reo, Willys-Knight, Overland, Essex, Maxwell and Chevrolet.

Ask Your Local Dealers or Write Us for Further Information

HIPPEE-STATES COMPANY
DISTRIBUTORS
Des Moines, Iowa

Western Canada Offers Health and Wealth

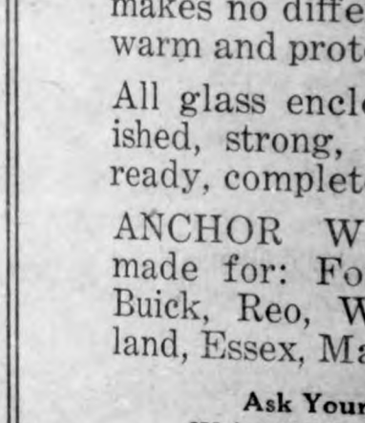

and has brought contentment and happiness to thousands of home seekers and their families who have settled on her FREE homesteads or bought land at attractive prices. They have established their own homes and secured prosperity and independence.

In the great grain-growing sections of the prairie provinces there is still to be had on easy terms

Fertile Land at $15 to $30 an Acre

—land similar to that which through many years has yielded from 20 to 45 bushels of wheat to the acre—oats, barley and flax also in great abundance, while raising horses, cattle, sheep and hogs is equally profitable. Hundreds of farmers in Western Canada have raised crops in a single season worth more than the whole cost of their land. Healthful climate, good neighbors, churches and schools, rural telephone, excellent markets and shipping facilities. The climate and soil offer inducements for almost every branch of agriculture. The advantages for

Dairying, Mixed Farming and Stock Raising

make a tremendous appeal to industrious settlers wishing to improve their circumstances.

For illustrated literature, maps, description of farm opportunities in Manitoba, Saskatchewan, Alberta and British Columbia, reduced railway rates, etc., write

A. E. PILKEY
FIFTH ST., DES MOINES, IOWA

Authorized Agent, Dept. of Immigration and Colonization, Dominion of Canada

160 ACRES FARMS IN WESTERN CANADA FREE

WOMEN AVOID SURGICAL OPERATIONS

re Extremely Necessary, Others May Not Be

Woman Should Give Lydia E. Pinkham's Vegetable Compound a Trial First

Chicago, Ill.—"I was in bed with a female trouble and inflammation and had four doctors but none of them did me any good. They all said I would have to have an operation. A druggist's wife told me to take Lydia E. Pinkham's Vegetable Compound and I took 22 bottles, never missing a dose and at the end of that time I was perfectly well. I have never had occasion to take it again as I have been so well. I have a six room flat and do all my work. My two sisters are taking the Compound upon my recommendation and you may publish my letter. It is the gospel truth and I will write to any one who wants a personal letter."—Mrs. E. H. HAYDOCK, 6824 St. Lawrence Ave., Chicago, Ill.

A Vermont woman adds her testimony to the long line of those fortunate women who have been restored to health by Lydia E. Pinkham's Vegetable ound, after it had been decided an operation was necessary:

gton, Vt.—"I suffered with female trouble, and had a number of who said that I would never be any better until I had an operation. o bad I could hardly walk across the floor and could not do a thing. er-in-law induced me to try Lydia E. Pinkham's Vegetable Compound ertainly has helped me wonderfully. I keep house and do my work e a small child. I have recommended Vegetable Compound to a num- y friends and you may publish my testimonial."—Mrs. H. R. SHARON, Tree Point Farm, Burlington, Vt.

spitals are many women who are there for surgical operations, and there ing a woman dreads more than the thought of an operation, and the eary months of recovery and restoration to strength if it is successful. very true that female troubles may through neglect reach a stage an operation is the only resource, but most of the commoner ailments en are not the surgical ones; they are not caused by serious displace- tumors or growths, although the symptoms may appear the same. disturbing ailments first appear take Lydia E. Pinkham's Vegetable und to relieve the present distress and prevent more serious troubles. many letters have been received from women who have been restored th by Lydia E. Pinkham's Vegetable Compound after operations have dvised by attending physicians.

ia E. Pinkham's Private Text-Book upon "Ailments Pecu- o Women" will be sent to you free upon request. Write e Lydia E. Pinkham Medicine Co., Lynn, Massachusetts. book contains valuable information.

a good man has good inten- ut isn't strong enough to car- out.

AMP-ROOT FOR IDNEY AILMENTS

is only one medicine that really out pre-eminent as a medicine for ailments of the kidneys, liver and

Kilmer's Swamp-Root stands the for the reason that it has proven ust the remedy needed in thousands thousands of distressing cases. -Root makes friends quickly be- s mild and immediate effect is soon d in most cases. It is a gentle, vegetable compound.

treatment at once. Sold at all tores in bottles of two sizes, medi- d large.

ever, if you wish first to test this preparation send ten cents to Dr. & Co., Binghamton, N. Y., for a bottle. When writing be sure and n this paper.—Advertisement.

should strive to love our neigh- We can get more out of them way.

Don't Forget Cuticura Talcum n adding to your toilet requisites. xquisitely scented face, skin, baby dusting powder and perfume, ren- g other perfumes superfluous. may rely on it because one of the cura Trio (Soap, Ointment and um). 25c each everywhere.—Ad- sement.

e is truly a greenhorn who doesn't enough to blow his horn.

Cincinnati's Pride.

Cincinnati has spent $3,000,000 on a city hospital, described as one in which it is a pleasure to be sick. Here is a suggestion for a pleasant and inexpensive summer vacation. Go to Cincinnati and fall ill.—Boston Transcript.

MOTHER, QUICK! GIVE CALIFORNIA FIG SYRUP FOR CHILD'S BOWELS

Even a sick child loves the "fruity" taste of "California Fig Syrup." If the little tongue is coated, or if your child is listless, cross, feverish, full of cold, or has colic, a teaspoonful will never fail to open the bowels. In a few hours you can see for yourself how thoroughly it works all the constipation poison, sour bile and waste from the tender, little bowels and gives you a well, playful child again.

Millions of mothers keep "California Fig Syrup" handy. They know a teaspoonful today saves a sick child tomorrow. Ask your druggist for genuine "California Fig Syrup" which has directions for babies and children of all ages printed on bottle. Mother! You must say, "California" or you may get an imitation fig syrup.—Advertisement.

Fanciful names for dogs are almost universal; and now "Rover" would almost be a novelty.

The average man no sooner does a kind act than he begins to feel big over it.

Genuine

BAYER

ASPIRIN

Never say "Aspirin" without saying "Bayer."

WARNING! Unless you see name "Bayer" on tablets, you are not getting genuine Aspirin prescribed by physicians over 21 years and proved safe by millions for

Colds	Headache	Rheumatism
Toothache	Neuralgia	Neuritis
Earache	Lumbago	Pain, Pain

Accept only "Bayer" package which contains proper directions.

Handy tin boxes of 12 tablets—Bottles of 24 and 100—All druggists. Aspirin is the trade mark of Bayer Manufacture of Monoaceticacidester of Salicylicacid

LIVE STOCK NEWS

DISTRIBUTE 130 PURE BULLS

Animals Intended for Breeding Purposes in Different Communities in Kentucky.

Prepared by the United States Department of Agriculture.

The first of the "better-sires" sales held in Kentucky this year resulted in the sale of 130 purebred bulls. These animals are being distributed through the state and will be used for breeding purposes. In describing the sale, Wayland Rhoads of the extension

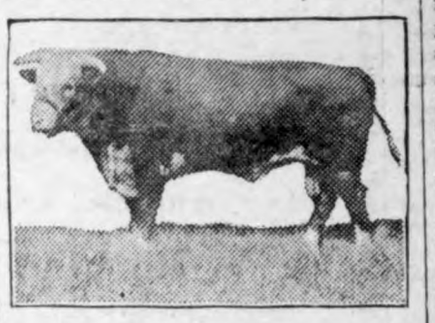

Type of Bull Used to Build Up Herds in Kentucky.

division, University of Kentucky, states in a letter to the United States Department of Agriculture that "much improvement will come from it."

Notwithstanding the present excellence of much of the live stock in the state, Kentucky farmers are welcoming the opportunity to obtain, at reasonable prices, purebred sires of superior type. Additional sales are to be held.

VERY FEW REAL RUNTS BORN

Undersized and Unthrifty Animals Are Generally Result of Inadequate Feed and Care.

Emphasizing that runty live stock are generally the result of inadequate feed, housing and care, the editor of a farm paper in the Central West adds to the experiences which nearly 1,000 farmers have already reported to the United States Department of Agriculture on the subject of runt prevention.

"There are very few real runts born," he declares. "They may be a little undersized, perhaps a trifle weaker and sometimes of inferior constitution, brought on by improper breeding systems. But poor housing, limited range, getting rooted away and cheated by the larger and huskier of the litter—these are the agencies by which most so-called runts are formed. Given proper care and feed until they get a start, the runts will prove money-makers."

These comments agree closely with the opinions of others who contributed their experiences in the matter to the department. Particular care needs to be given live stock at weaning time, since this is the time when the dams fail to give the nourishment required by the growing animal and when the young stock is learning to eat other feed.

WAY OF RAISING MULE COLTS

Best Plan Is to Put Them on Feed After Weaning and Never Retard Best Growth.

The older way of raising mules was to turn them out at weaning time and practically let them rough it until three years old, then get them up, wild as deer, for a shearing and then either span them out to break or put them in the pen for fattening as unbroken stuff. Nowadays the mule colt is put on feed almost before weaning and is never allowed to stop his growing until he is ready for the harness, which time is reached a year sooner by the new method than by the old. The mule at two is a good work animal, but care must be taken not to overdo him at that age, and it is best not to put a two-year-old in as a "regular" until he is well accustomed to the work, better still, don't crowd the youngster until he is three, when he will have attained quite a bit of that strength and grit that makes him the marvel of the working world.

FEEDING NEW CORN TO HOGS

Give Few Stalks Just as Plant Reaches Advanced Milk Stage, Gradually Increasing Amount.

A good way to accustom hogs to the new corn is to cut a few stalks of corn and throw it over the fence to the hogs just as it reaches the advanced milk stage, gradually increasing the amount until in 10 or 12 days, when the corn is well dented, the hogs are getting a full feed. Even then, it is necessary to watch them closely to see that none get off feed because of digestive trouble.

SILO PAYS LARGE DIVIDENDS

Stands as Sentinel to Successful Cropping and Efficient Feeding—More Are Needed.

The silo has been the difference between success and failure on many farms where cows, beef cattle or sheep are kept. The silo stands as a sentinel to successful cropping and efficient feeding. It should be a monument to thrift and progressive husbandry on more farms. Why not ensile your corn and carry your cattle or sheep through the winter economically?

POULTRY FLOCKS

EGGS FROM BACK YARD FLOCK

Owner Should Be Satisfied With No Less Than Ten Dozen Eggs Per Hen, Say Experts.

(Prepared by the United States Department of Agriculture.)

The average novice can reasonably expect to get an average of at least ten dozen eggs per hen a year from his small flock in the back yard, say poultry specialists of the United States Department of Agriculture. On the basis of two hens to each member of the family this will give 20 dozen eggs a year to each person, which amount is about half way between the general average of farm and city consumption. No back-yard poultry keeper should be satisfied with less than this. He should try, however, to get as much more as possible.

To provide an egg a day for each person two hens would have to lay 183 eggs each a year. This is by no means an impossible average for small flocks. It is perhaps not too much to

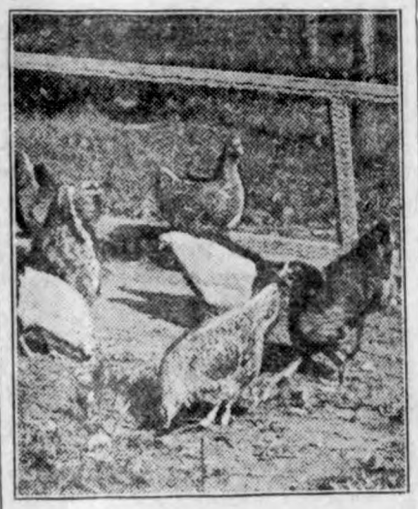

A Common Mongrel Back Yard Flock.

say that in case, where the person attending the flock is in a position to look after the wants of the birds three or more times a day an average of better than thirteen dozen eggs per hen can be secured if the hens are mature and in good condition at the start, and have the vitality to carry them through a year of heavy laying.

For the farm the average of 100 eggs per hen is advised as the lowest that should be accepted as satisfactory, while for the back yard 120 is insisted upon as the lowest average, although in general the conditions in back yards are less favorable to poultry keeping than on farms.

WHY CULLING IS PROFITABLE

Unculled Flock of 992 Hens Laid 3,576 Eggs in Week and 3,520 With 79 Taken Out.

An unculled flock of 992 hens laid 3,576 eggs in the week before being culled. Seventy-nine weak layers were cast out. The culled flock of 913 came right back the next week with a record of 3,520 eggs, while the 79 culls, living under precisely similar conditions, and doing their very best, were laying only 85 eggs. The market value of the eggs layed by the culls was around $3.50. The cost of feed alone for them at a cent a day for each hen was $5.53 for the week. Figures like these, say the poultry specialists at the university farm, show the importance of keeping only the best layers. Lessons driven home in the farm bureau's and extension division's campaign for frequent culling of flocks should put thousands of dollars in the pockets of poultry raisers.

GEESE ARE QUITE PECULIAR

Different From Other Fowls as They Must Be Mated Previous to Breeding Season.

Geese are peculiar animals. They ought to be mated several months prior to the breeding season to obtain the best results; therefore breeding stock should be bought in the fall, and all changes in matings made then. Matings are not changed from year to year unless results are unsatisfactory. And this is the peculiar feature of it. If the matings are changed, it is necessary, usually, to keep the previously mated geese so far apart they cannot hear each other.

POULTRY NOTES

Keep lime always in reach, plenty of gravel or grit and a good dry dust bath for the fowls.

* * *

Give the growing stock all they want to eat. They won't pay unless they grow, and they can't grow unless well fed.

* * *

Separate the males and females. Both will stand the hot summer weather better if separated, and the eggs will also keep better.

* * *

Hens need fresh water as much as do horses. During these hot summer days they will suffer greatly unless they have constant access to it.

* * *

The farmer who fails to save some of his choicest second-growth clover for the hens during the winter will miss one of the best egg-producing feeds we have.

"THEY SAID I HAD T. B. AND WOULD NOT LIVE THREE MONTHS"

Mr. Harold W. Schmidt, Box 98, Breese, Clinton Co., Ill., believes he has reason to praise Dr. Hartman's Remedy for Catarrhal conditions.

"I used Pe-ru-na eight months for Chronic Bronchial Catarrh. I do not get tired, feel like a giant, am six pounds over normal weight and able to work every day. In March, 1915, I contracted a severe cold with spitting and took to my bed. They said I had T. B. and would not live three months. After taking a couple bottles of Pe-ru-na and a box of Man-a-lin Tablets, could walk around and in seven months went back to work. My trouble was due to Chronic Catarrh of the nose and throat, which I had ten years, extending down into the bronchial tubes. "Pe-ru-na was my life saver."

"FEEL LIKE A GIANT SINCE USING PE-RU-NA"

TABLETS OR LIQUID — A HALF CENTURY IN USE — SOLD EVERYWHERE

DISTEMPER AMONG HORSES successfully treated with

Spohn's Distemper Compound

With the approach of fall and winter horses are again more liable to contract contagious diseases—DISTEMPER, INFLUENZA, COUGHS and COLDS. As a preventive against these, an occasional dose of "SPOHN'S" is marvelously effective. As a remedy for cases already suffering, "SPOHN'S" is equally effective. Give it as a preventive. Don't wait. 60 cents and $1.20 per bottle at drug stores.

SPOHN MEDICAL COMPANY — GOSHEN, INDIANA

Horse's Subjection to Man.

There is no exact date recorded in history when man first rode horseback, but it is probable that the time is not more than 3,000 years ago.

Important to Mothers

Examine carefully every bottle of CASTORIA, that famous old remedy for infants and children, and see that it

Bears the Signature of *Chas. H. Fletcher*

In Use for Over 30 Years.

Children Cry for Fletcher's Castoria

Art is the mirror in which Dame Nature beholds her faults.

For the Young Woman Who is Pale

Kansas City, Kans.—"When I was a girl just coming into womanhood I became all run-down, weak and nervous. I was pale as death. My people became very much alarmed; they thought I was going into a decline. My mother took me to our druggist and asked if he could recommend some medicine. He told her to try Dr. Pierce's Favorite Prescription, and she did. I had only taken it a short time when I began to improve and it was not long when I was well—in the best of health."—MRS. BELL GAMMON, 2919 Roosevelt Ave.

No alcohol. Liquid or tablets.

LENIN NOT RUSSIAN CHIEF

Bolshevik Exponent Is Premier, Michael Kalinin Being President of Central Executive Committee.

Most Americans believe that Nikolai Lenin is president of Russia, whereas he holds an office which corresponds to that of the British premier. Michael Kalinin, a peasant, for more than two years has been president of the All-Russian Central Executive committee. His position is only about as politically powerful as that of the French president, and, whereas the French executive's position is mostly social, the Russian president is mediator, champion and political adviser of the peasant masses of Russia.

Kalinin's office in Moscow is not in the Kremlin, but in an ordinary office building in the heart of the city. It is the one place in Russia where no "papers" are demanded when one enters and no guards stand about the doors.

Nursing and Disease.

Dr. Anne Moldenhauer of Berlin has been experimenting with nursing mothers who had various diseases. She finds that except in open tuberculosis and dysentery, which are doubtful, the child receives no injury from nursing and that in few cases is the supply of milk much reduced.

Don't Cut Out a Shoe Boil, Capped Hock or Bursitis for

ABSORBINE

TRADE MARK REG. U.S. PAT. OFF.

will reduce them and leave no blemishes. Stops lameness promptly. **Does not blister** or remove the hair, and horse can be worked. $2.50 a bottle delivered. **Book 6 A free.**

W. F. Young, Inc., 310 Temple St., Springfield, Mass.

YOU CAN SAVE $50.00

By recovering your old auto top frame yourself. We make these recovers to fit all makes and models of cars. Any person that can drive a car can put it on. We furnish instructions. Roof and quarters sewed together with rear curtain, fasteners, welts and tacks. All complete. Give us the name, year and model number of your car and we will send you our catalogue with samples and quote you exact price. $5.75 and up Parcels Post Paid

LIBERTY TOP & TIRE CO., Dept. N, Cincinnati, O.

Genuine Buckskin Gloves, direct from factory, $3.95. From selected skins. Agents wanted. Quaile-Angus Co., Desk 15, Gloversville, N. Y.

WANT IMPROVED FARM CHEAP? Pay no commissions. Consult the **FEDERAL FARM BUREAU**, 179 Washington St., Chicago, Ill.

AGENTS—$90 TO $250 PER MONTH, selling Pleazol Waterless Soap. MAZON CORPORATION, WATERLOO, IOWA.

EPILEPTICS

Would you care to learn about new rational treatment for immediate relief of epilepsy, positively stopping seizures from first day's use. Information Free. "SPECIALIST," Drawer A-592, LANDER, WYOMING.

LADIES SPLENDID OPPORTUNITY to make pin money selling KREMOLA and Toilet Articles. Well known. Liberal proposition. DR. C. H. BERRY COMPANY, 2975 S. Michigan Avenue, Chicago

W. N. U., DES MOINES, NO. 41–1921.

Helping Him Out.

While visiting friends in Cleveland, a young Detroiter was presented with a quart of rye whisky. He decided to take it home in his suitcase.

As the steamer neared the dock he became more and more nervous. Finally, in desperation, he confessed his fears to a fellow voyager. This kindly individual offered to trade suitcases and assume all responsibility. The young man was vastly relieved and the change was made.

The luggage was not searched and a few minutes later the two met on shore. The young man was exceedingly gratified.

"By the way," he observed, as they exchanged again, "you must have a lot of things in your suitcase; it's awfully heavy."

"Yes," said the stranger. "I have twelve quarts in mine."—Harper's Magazine.

The Delay.

"I'm sorry but you'll have to wait an hour for this prescription to be filled," said the clerk in the drug store.

"Why?" asked the man who was in a hurry. "There are eight or nine clerks in the store."

"I know that, sir, but the only one who knows how to put up prescriptions has gone to lunch."

Whose fault is it when your husband is cross at breakfast?

If you hit your thumb with a hammer you wouldn't blame your thumb for hurting.

Then why blame your husband whose nerves may have been pounded by coffee, and whose rest probably has been broken by the irritation of the caffeine it contains?

If you stay awake half the night you don't feel any too cheerful.

The caffeine of coffee and the thein of tea are known drugs. If their use is persisted in, sooner or later the nervous system may give way.

Then you may have insomnia, or disturbed sleep. Your nerves and tissues will be robbed of that stability essential for normal and happy living.

You can avoid this possibility if you'll stop drinking tea and coffee and drink instead, rich, pleasing Postum.

Postum is the delicious cereal beverage with a coffee-like flavor. It affords the advantages of a hot drink, without the ill effects of tea or coffee.

Order Postum from your grocer today. Try it with the family for a few days, and see what a difference there'll be—how it will permit Nature to bring sound sleep and strong, sturdy, quiet nerves. Sold by grocers.

Postum comes in two forms: Instant Postum (in tins) made instantly in the cup by the addition of boiling water. Postum Cereal (in packages of larger bulk, for those who prefer to make the drink while the meal is being prepared) made by boiling for 20 minutes.

Postum for Health — There's a Reason

-:- LOCAL NEWS THAT MAY INTEREST YOU -:-

Ford

THE UNIVERSAL CAR

25 Per Cent Reduction On Ford Labor

Takes Effect At Once!

Over haul Motor Complete **$15.00**

All other work reduced in proportion

Expert Mechanics
Guaranteed service
Genuine Ford Parts.

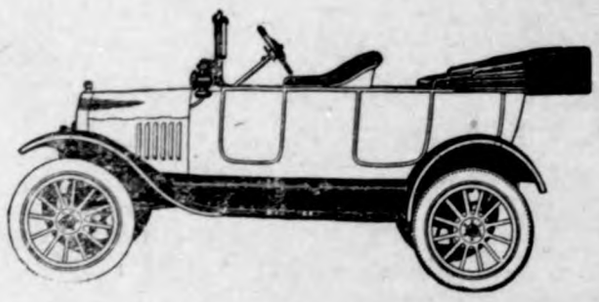

O.B. ANDERSON

Fall and Winter Goods

We have received our full line of fall and winter good and you wil find what you want in our dry goods department.

Blankets a full line of wool, wool nap, cotton and mixtures

Flannels everything you need in that line.

Sweaters a full line for men and women and children

The above is just a reminder. Come in our store and see our full line of everything to make the cold weather comfortable in dry goods and wearing apparel.

G. W. KLUCKHOHN AND SONS

If it's news—tell it to the Times.

R. A. Jorgenson was a Garner visitor Friday afternoon.

Mrs. Anna Fuller returned from the hospital at Hampton last week.

Miss Maude Griggs was up from Goodell Tuesday.

Mr. and Mrs. Tom Dahl from Kanawha were here Tuesday afternoon.

Mr. M. A. Fell, of Garner was here Tuesday on business.

Mr. Voiles was up from Belmond Monday on business.

Wm. Bachman has been on the sick list the past week.

A. Kelly, Aug. Katter and D. D. Ross, of Garner, were transacting business here Tuesday.

Mrs. Foley and Mrs. Clarence Barnes, of Garner, were visiting in Klemme Tuesday afternoon.

Mrs. Hans Hansen went to Mason City yesterday to undergo an operation.

Miss Laura Brooks and Mrs. Joe Stearnes were Belmond visitors yesterday afternoon.

Mr. Erith Cook, of Kanawha, was a business caller in Klemme Saturday.

Miss Jennie Meinderts came from Meservey Saturday for a visit at the George Ulrich home.

Mr. and Mrs. L. G. Avery and daughter, Mardel, were up from Goodell Saturday.

J. Jorgenson, of Garner, was a visitor at the R. A. Jorgenson home yesterday afternoon.

Mrs. Frank Cordes and Mrs. Roy Cordes, of Goodell, were Klemme callers Thursday of the past week.

Mrs. G. P. McCullough is at Mason City this week taking treatments for ear trouble from a specialist.

Mrs. Wright, of Britt, came Saturday for a few days visit at the Will Wnez home.

Mrs. Heuer, of Dows, Iowa, came last Friday for an over Sunday visit with her sister, Mrs. A. H. Meyer.

Miss Fitzpatrick, of Woden ,Iowa, came Thursday for a visit with her aunt and uncle. Mr. and Mrs. Frank Roths.

A joint missionary meeting of the ladies of the Klemme and Liberty churches was held at the Liberty township church yesterday afternoon

Mrs. N. L. Palmer returned to this city Tuesday after an absence of a couple of months visiting relatives in Kansas, Illinois and Wisconsin.

Dr. Zinn left last week for Canada, where he expects to spend some time visiting with his father and other relatives.

Mr. and Mrs. Ben Swalve, daughters Lena and Mrs. Gilbert Schaper and son Benny, were at Mason City, Friday.

Mrs. M. O. Hocum was taken to the Hampton hospital Monday and underwent an operation Wednesday. She is reported to be improving.

If your subscription is past due to the Times please call and settle. The label on your paper will show the date when it expires.

Mrs. Stabler and son Alvin, and Mr. and Mrs. Hanks, from Charles City, were visiting at the home of Mr. and Mrs. Joe Stearnes over Sunday.

Dr. Thomas, Ed Ell and Lew Lewis were at Blue Earth, Minn., on a fishing trip the fore part of the week. They brought back a fine bunch of big cat fish which they caught.

Mrs. John Heginger returned yesterday from Shell Rock, Iowa, where she had been visiting friends and relatives. Her mother returned to this city with her to spend the winter months.

Mr. and Mrs. F. M. Darner, came from Minneapolis last Friday afternoon for a visit with their daughter, Mrs. J. L. Hesselhuus. Mr. Darner left Monday but Mrs. Darner remained for a longer visit.

Pay Your Grocer Firs

When your pay your bills, pay your grocer first money.
He supplies you with the wherewithall to live - FOOD

One of the most important things in the world is to get something to eat

If you must put off any one, therefore let it be anyone BUT the grocer

He is not wealthy. He seldom has a surplus in the bank. His money is invested in merchandise and accounts.

He buys of wholesale houses who sell on stated terms and have men who are paid to "get the money" when due. He cannot pay them with excuses.

He can't afford collection expenses. He should not be expected to. If he is courteous enough to give you credit, show him equal courtesy by paying him promptly and without making him extra expense

He has no security. What you buy of him is soon consumed and he cannot get it back. He trusts you on yohr honor alone. Who else does as much for you.

He asks no favors, needs no charity but is entitled to a square deal.

Be fair. Be square. Be jnst.

Pay Your Grocer First!

Wellemeyer Dept. Stor

"A Good Place to Trade" ***Klemme, Iow***

PUBLIC AUCTION OF

Real Estate

Tuesday, Oct. 11

On Premises at 2:30 P. M.

Having decided to sell my farm, I am offering the following:— W. 1-2 N. W. 1-4 of Section 17, and the E. 1-2 N. E. 1-4 of Section 18, containing 160 acres, more or less according to Government Survey, all in Avery Township, Hancock County, State of Iowa.

DESCRIPTION OF BUILDINGS, ETC

Good eight room house; large barn; double corn crib; chicken house; hog house; cattle barn; machine shed. Land is well tiled. Nearly all fenced with woven wire and cross fenced. A fine evergreen grove, good orchard.. Buildings all in first class condition.

GOOD LOCATION

This farm is located 3 miles north and 1 mile east of Goodell, Ia., and 3 miles south of Klemme, Iowa, making it close to market.

TERMS OF SALE——The terms of this sale will be $4,000 cash on date of sale, and $11,000 on March 1st, 1922, the balance will be carried back at 6 per cent interest. Cash payment must be a certified check or draft.

One dollar per acre will be given to any person bringing buyer. He must register before sale and the first to register such buyer will be entitled to the commission only.

The farm is rented for cash for one year from Mar. 1st, 1922. Purchaser to receive the rent.

C. W. WILES

OWNER

J. J. HOFFMAN, AUCTIONEER
Of Clarion, Iowa.

THE KLEMME TIMES

Twenty-sixth Year—Number 5 | Klemme, Iowa, Thursday Afternoon, October 13, 1921 | $2.00 In Advance—$2.50 Outside of Count

News Of The Week Reported By The Klemme Schools

KLEMME SCHOOL NEWS

(By A. E. Lauritzen)

Edwin Bock was absent Tuesday afternoon.

The High School observed Fire Prevention day Monday in writing themes concerning prevention of fire in all English classes. Most of the themes were very interesting and delt with the carelessness of the people in handling inflamable objects. Every one should help make Iowa Fire Proof.

Neota Ridder, of the Freshman Class was appointed Yell Leader by the High School girls. Neota has proved to be an excellent leader. They practiced a number of yells and songs and the girls used their "pep" in the game with Goodell yesterday. They are to be cangratulated for their good work. It makes the players play much harder. Klemme High is the center of "Pep" We'll say!

Some very interesting (?) books have been assigned to the class in Ancient History. John remarked, "They're so dry the leaves rattle"

The Freshman English Class will start studying Scots, "Lady of the Lake" next week.

Loretta Sheldon, from Springfield Ill, enrolled in the High School two weeks ago. She is taking up studies in thee Freshman and Sophomere classes. She is welcomed by everyone as a new pupil.

The Senior Class are proud to have the enrollment of George and Edna Bergman. This increases the Senior class to eight in number. These pupils are highly welcomed by everyone in the class, and with good luck coming our way we also have a new baseball pitcher. George is a good curve pitcher and Wiles has the smoke. With these two pitchers we are sure to win most of our games this the spring

Letters have been received from the Rowan High School asking us for four games of basketball. Two of these games will be between the girls and the girls of Rowan, and two between the boys. We are greatly handicaped on account of not having any place to play except outside. We also need a coach. Who will volunteer to coach us? Don't all speak at once.

A letter was received from Goodell asking us if we woul play a return game with them on Wednesday (yesterday) instead of Friday.

Clarence Elder was absent Thursday and Wednesday.

The Sophomores had a general business meeting last Friday after school.

A spelldown contest was held in the High School Friday afternoon between the High School pupils. It was very interesting and Glenna Metzmacher proved herself the champ of the day. It must also be noted that Glenna is in the Senior Class and the Seniors are all proud of her as a speller.

Wednesday the local High School football team journeyed to Goodell to play a return game with the team from that school. It was a very interesting (?) game. Bergman was taken out in the eight inning and proved to be a good curve pitcher. At the end of the eight inning the score wound up to be 21 to 8 in favor of Klemme High. "We'll say the tables were turned."

Grammer Room Notes

(By Andrew Wellemeyer

Friday, p. m. Mrs. Gibbs was absent and Adela Schroeder taaught the room. The children reported she is an excellent teacher.

Vera Bergman started school Monday. She is in the fifth grade.

Albert Keeper was absent Tues.

MANLY TO HAVE NEW $10,000 ICE HOUSE

MANLY, Oct. 12—Contract has been let for the construction of an ice house to be built opposite the C. R. & P. property. The Rock Island is putting up the new building to supply the need for ice at this terminal for filling of refrigerator cars, etc. The building is to be 32-x64, contract calling for completion within 60 days. Nelson Bros. of Minneapolis received the contract for the work. The structure will cost $10,000.

TINY BABE LEFT ON DOOR STEPS AT FARM HOME NEAR ST. ANSGAR

St. ANSGAR. Oct. 12.—Mr. and Mrs. Otto Stienburg who live near here, are happy in the possession of a wee baby left on their front porch Sunday morning. Who left the tiny piece of femininity there is however a mystery to them as it is to everybody else in this community.

Early in the morning Mr. Steinburg was awakened by a rap at the door. Mr. Steinburg called from a window asking who was there, being somewhat carefull and not knowing but what some robber or other villians might be planning theft or violence.

No answere came and he went back to bed but not to sleep. It was not long afterward they heard the cries of a baby and upon opening the door discovered a box in which lay the little baby girl.

The little one was well dressed and had all the comforts a mother loves to prepare when the great adventure of a little one is expected in a home, even to a can of powder extra blankets, etc.

Pinned to the little tot's coat was a card bearing the words, "Lucile, July 5, 1921." There is not the slightest idea as to where the babe come from, but she has found a home wherin will be provided all the comforts one need desire.

Who knows the story

In all probability a mother has come some distance from where she is known and hopes her babe has found a good home.

Market Cockerals Now

Poultry experts at Iowa State College advise the early marketing of cockerals that are not to be saved. After a cockeral weights two hundred pounds, they say it takes more feed to produce each additional pound than either of the first two pounds. Besides the bigger the rooster, the more likely it is the price per pound will be lower. Cockerals sold at broilers or fries bring the best prices and the largest profits.

Don't leave seed corn where rats will chew it but hang it in a good place where it will keep.

Reva Elder was absent Tuesday p. M.

Henry and Martha BBrandt quit school about a week ago.

The Grammer and intermediate rooms are selling the "Farmers Wife If they sell $15.00 worth they will get a picture for their room. Each child selling $1.00 worth will get a pencil box.

TOO LITTLE SPENT ON RURAL SCHOOL, SAYS MC CLENAHAN

CEDAR FALLS. Oct. 12.—One of the most important educational problems that the United States has to deal with is the training of teachers for rural schools; P. E. Clenahan, state superintendent of public instruction, told representativevs of 192 normal training high schools in conference here Monday.

Declaring that there are many reasons why the rural schools have not kept pace with developments in other educational departments of the state system, Mr. McClenahan said that one of the outstanding reasons was that Iowaa has spent very little money on rural schools. He said that a survey of the state has shown that conditions are not good in the rural schools.

The End of a Perfect Day

ADVERTISING SPACE

From the Bryon (Calif) Times

The Red Bluff Daily News submits this statement: "If you had newspaper space to sell, and a payroll to meet, would you sell your space to business men who want it or would you hold it for local people who won't take it and who sometimes declare advertising doesn't pay?"

The question is one that concerns newspaper editorer, everywhere. In many places notably smaller communities, the newspaper has a hard struggle for existance. It may be a live sheet, splendidly edited, but the local merchant feels that "everybody knows him" and it is not necessary to advertise; that he does about the same amount of business anywaay."

He fails to appreciate what it means to his community to spread the news abroad of its doings, of its achievements and its opportunities for new settlers.

Every new family means at least $1,000 yearly spent in that community. Every merchant gets his share of this.

In supporting the newspaper by advertising, the merchant encourages enterprise on the part of the publisher. and the greater the publicity given the town and the district the more rapid the growth.

The local newspaper is the chamber of cammerce and publicity bureau combined. It should have the support of every one, to the end that the greatest amount of good may be accomplished.

Thousands of dollars worth of free advertising is given every year to the community by the local news paper. Every little thing is boosted and the people abroad begin to find out what a fine place your town is.

Only in advertising can the local newspaper find reward for its effort. The subscriptions do not more than pay the cost of publishing and delivering paper.

In supporting the paper by advertising, the merchant is contributing not only to his direct benifit, but to the future of the community.

Naturally, if there is not sufficient income for local sources to pay the bills, and leave a fair margin of profit, there can be no question of the justification of the newspaaper accepting advertising form abroad.

The people of Bryon, for instance would not have the Bryon Times for another issue if it were not for outside advertising. The fact that this adverfising space is in demand by outsiders is a tribute to the paper—to its influence and its wide circulation.

The Red Bluff News wisely says that "newspaper space is not for handpicked customers, any more than is the commodity of any other business. And all other business sells its wares where it can find a customer.

Latest Dispatch From Every Part Of The State

NEWS FROM ALL OVER THE STATE

Mrs. Mary Draper. 66, of Cherokee died of nervious shock causer by cold water when she attemped to drown herself.

Alfred A. Buck, of St. Anthony, charged with criminal assult upon Icel Johnson, was found not guilty. Five of the jury were women.

All electric light and telephone wires in the business district of Adair have been placed under the pavement. The charge was maade at the request of the commercial club. The total cost was $13,000.

What is probably the longest service in buttermaking in Iowa will terminate when W. P. Muth retires after 21 years of service at the Ludlow creamery. He is recognized as one of the best buttermakers in Ia.

Dr. S. C. Varnum, of Leon, has a double bodied pig. He has preserved the freak in alcohol. The pig has two complete sets of internal organs. There are two brains in the head but only one hair of the eyes, one mouth and snout. The bodies merge back of the eyes.

Clinging to the tail of a horse Ben, Whipple, Griswold farmer was saved from drowning in a swollen creek. He was crossing the stream in his automobile when it stalled near the bridge. He sat in the car for an hour while the water rose a foot and flowed into the body of the machine. Just when Whipple could not swim, he becoming ararmed for his safety. a man came ridink by on his horse. The Marooned man grabbed the nag's tail and was pulled to safety.

Asking for $7500 damages, S. J. Keeran is suing the Surgeon Mercantile Company of Shenandoah for injuries received when he fell down down the store stairway. Keeran left his coat in the store while buying goods. A clerk hung it in the closet and then pointed to the door when Keeran was ready to leave. The latter opened the wrong door falling down a stairway and injuring himself about the head and shoulders badly.

Just an ordinary honey bee caused a Ford Wreck on the Jefferson highway near Nevada recently. Lew Mason, Slater real estate dealer with his wife was on the way to Des Moines when a bee lit on his nose, with the business end down. Mason attempted to swat the bee, when steering wheels were swerving from its course. His wife yelled to him that he was "ditching them." Neither of the occupants were hurt.

Iowa has the largest population in its penal institutions in the history of the state according to Senator A M. McColl, member of the state board of control. The board is making its semi-annual inspection of the state institutions and finds them all full and running over. "We are transferring thirty inmates of the reformatory at Anamosa to Fort Madison this week," said Senator McColl. "They will be placed in the old cell house. It is hardly fit for confining prisoners but we have no other place for them. The increase in our penal inmates is not confined to men. We never had so many women. There are 81 or 82 women in the reformatory at Rockwell City." Senator McColl ascribes the insrease in law violators to after the war conditions, booze and auto temptation. A great many of the new prisoners are young men who have been convicted of stealing automobiles.

Grim Reaper Takes Heavy Toll, Four Deaths Past Week

OBITUARY ASA GIBBS

Asa Gibbs was born in Lowrenceburg, Indiana, April 4, 1844, the son of Aaron C. and Eliza Gibbs. His father had been a soldier in the Mexican war, a captain in the company raised for the First Indiana, and served with his regiment during the war. Asa Gibbs received a common-school education. and worked at farming until he arrived at the age of eighteen years, when, as did so many of the men of that day, he enlisted in the service of his country and joined Company E, Sixty-eigth Indiana, on August 11. 1862. Shortly after his muster-in he was taken prisoner with his regiment at Munfordville Kentucky. In the Chattanooga campaign he was made a corporal and served faithfully until the battle of Chickamauga where he was severely wounded in the left thigh and fell into the hands of the enemy. He remained on the field with but slight attention paid his wounds for nine days when, with others severely wounded he was parolled and sent to Chattanooga and from there was sent north for treatment. Upon recovery, and being then exchanged on May—1864 hejoined his regiment at Chattanooga. About this time he was promoted to be a sergeant, by Captain H. Bryant of his company. In the battle at Nashville, December 15 and 16. 1864 he was again wounded, this time in the cheek. Although the wound was slight it was a close call and was always remembered by the recipient. However, it was severe enough to render him unable to follow Hood in his retreat from the city of Nashville and he did not rejoin his regiment until after its return to Chattanooga. To sum up his army experience, he was twice taken prisoner by the enemy. twice wounded and served with his command until its final muster-out at Nashville, Tennesee.

After the war closed, Sergeant Gibbs entered the quartermasters service and had charge of the stables of horsesof horses belonging to the government at Carthage, Ohio and also had charge of the watch until that station was given up. He went into the oil business in eastern Ohio and afterwards learning the carpenter and bridge building trade and became a member of the firm of Chamberlin, Gibbs & Co. extensive bridge builders and railroad contractors. He was married to Belle L. Collins, at Delhi. Ohio February 26, 1872 of which seven children were born, one child died in infancy; Arthur C. and Asa James died years later. Besides his wife he leaves to mourn his loss two sons, Chas. Edward of Big Lake Minnesota and Harry R. of this place and two daughters, Anna and Mrs. Clarice (Fred) Arnold, besides many other relatives and friends.

In the fall of 1889, with his family he moved to Hancock county, Ia., where he opened up a farm and whre he lived until 1914 when he moved to Klemme and has lived here since.

Mr. Gibbs was a member of the Masonic Order who had charge of the funeral services, conducted by Rev. A. E. Buriff of the Methodist Episcopal church of this city.

Mr. Gibbs died on Friday, October 7th at 1:00 P. M. following an illness of long standing. Funeral services were held Sunday afternoon at 2:00 P. M.

Another soldier of the Civil War has heard the call of taps.

OBITUARY ANNA FULLER

Anna Yahnke, daughter of G. C. and Minnie Yahnke, was born in Magara County, New York, December 5, 1866, and died Monday, October 10, 1921.

During he childhood days she resided with her parents in Franklyn County, Iowa, where she grew to womanhood, and where on January 8. 1884, she was married to William Fuller.

In 1889 they removed to Hancock County, Iowa, and settled on a farm east of Klemme, where they made their home for 17 years, then moving to a farm just south of Klemme. Here Mr. Fuller died, and nine years ago Mrs. Fuller moved into Klemme where she resided until her death, October 10, 1921, aged 54 years, 10 months and 9 days.

Mrs. Fuller was one of the oldest members of the Methodist Episcopal church, having been admitted to the fellowship of the Klemme church during the pastorate of Rev. C. E. Plummer. A quiet and consistant Christian character matched her profession of Christian faith.

She held membership in the Royal Neighbors, which sisterhood will miss her from their councils.

Mrs. Fuller was the mother of four children, all residing in or near Klemme; two sons, Albert W. and Elmer A., and two daughters, Mrs. R. W. Elder and Mrs. Elmer H. Katter, elven grandchildren are bereaved by her passing, and of her own family six brothers and three sisters are left to mourn her death.

For weeks, lengthening into many months, before her departure she bore the burden of constantly increasing weakness and pain. The closing days were marked by an increasing weakening of the ties of earth and a constant swelling of the tide that bore her bark heavenward, and as the end approached she went, not unwillingly, but with a desire to depart and be at peace.. "He giveth His beloved sleep."

Funeral services were conducted Wednesday from the home and the Methodist church by Rev. William P .Webb, pastor of the Garner First Methodist church. Her pastor, Rev. Buriff of this place was unable to conduct the funeral on account of sickness.

PHIL BEHRINGER DIED TUESDAY

Phil Behringer passed away at his home in Klemme Tuesday afternoon following a long illness.

Funeral services are tomorrow afternoon from the home at 1:00 P. M.

We will publish the obituary in the issue of the Times next week.

MRS. FRED RUNGE DEAD

Mrs. Fred Runge passed away at her home in the country Monday afternoon.

Funeral services were held today conducted by Rev. Depping.

As we go to press we were unable to procure further details but the obituary will be published next week in the Times.

Card of Thanks

We wish to thank all those who assisted us in our recent bereavement, for kind words of sympathy and for the beautiful floral offerings given in memory of our dear husband and father.

Mrs. Asa Gibbs and family.

THE LOVE OF COUNTRY

Breathes there a man with soul so dead
Who never to himself hath said,
This is my own, my native land!
Wheose heart hat ne're within him burned.
As home his footsteps he hath turned
From wandering on a foreign strand
If such here breathe, go mark him well;
For him no minstrel raptures swell;
High though his titles, proud his name,
Boundless his wealth as wish can claim;
Despite those titles, power and pelf,
The wretch concentered all in self
Living shall forfiet fair renown,
And, doubtly dying, shall go down
To the vile dust from whence he sprung,
Unwept, unhonored and unsung.

—Walter Scott.

While wrestling in the yard Sunday with a cousin, John Fuller, son of Albert Fuller had the misfortune to break his leg. The bone was broken in three places. He is getting along nicely at this writing. On the following day his little sister, Verna, had the misfortune to dislocate her shoulder while playing.

If your subscription is past due to the Times please call and settle. The label on your paper will show the date when it expires.

Photo from International

Omaha's Aero Congress

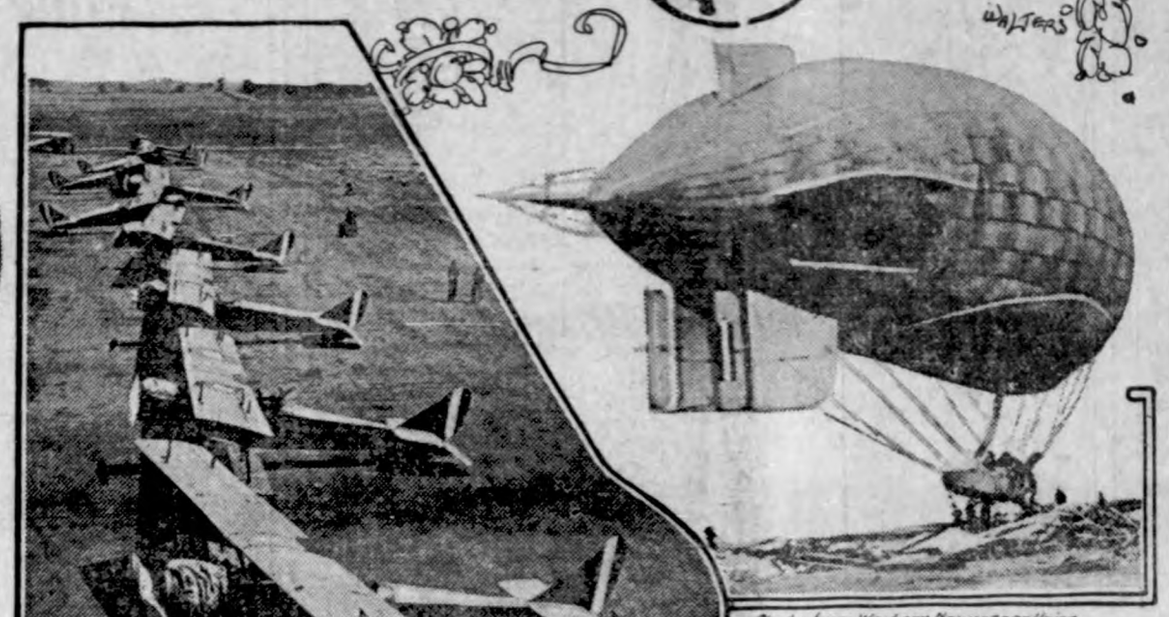

Photo from Western Newspaper Union

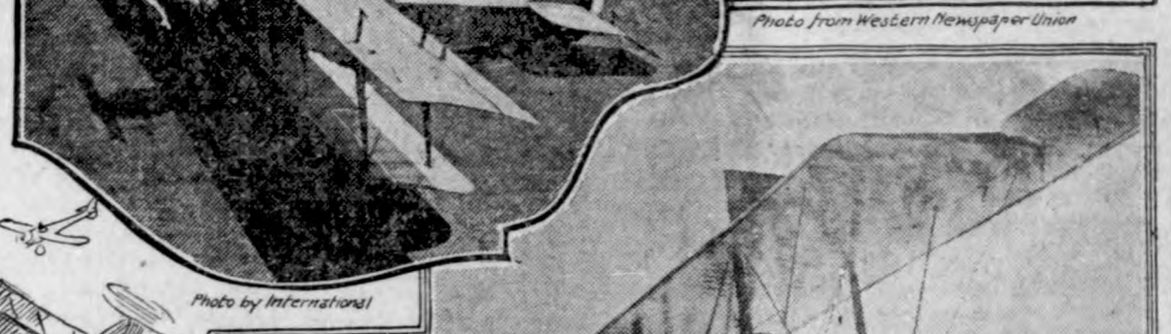

Photo by International

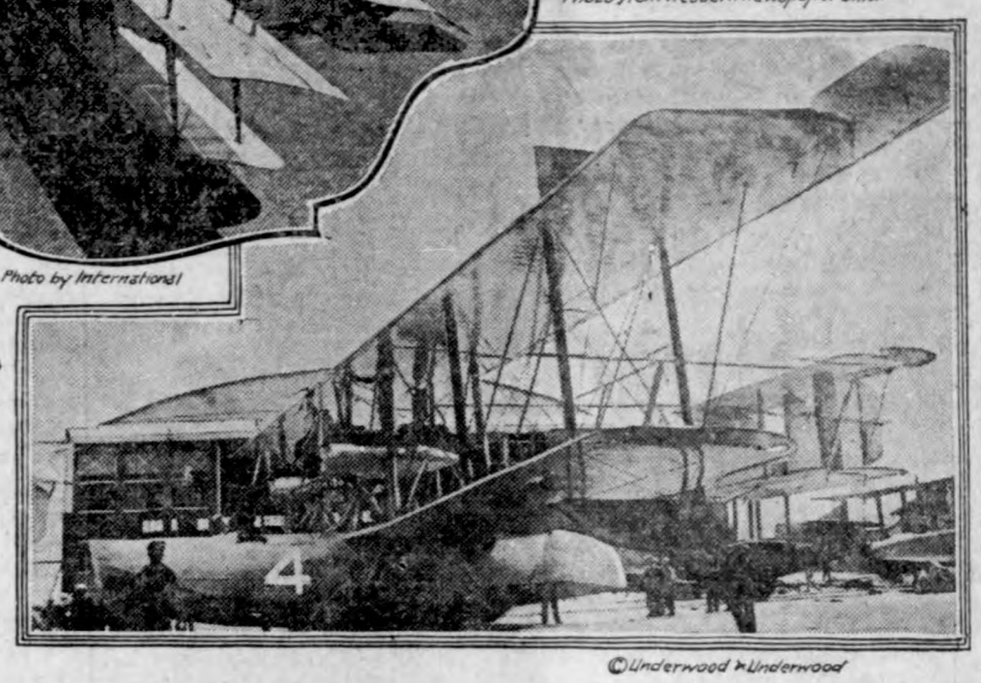

©Underwood & Underwood

©Underwood & Underwood

OMAHA—Center of the Air Industry. This is Omaha's slogan these days. Why? Because this enterprising Nebraska city of 200,000 people will stage November 3-5 the First International Aero Congress. This congress is Omaha's own idea and the city has carried it out, in spite of many apparently insuperable obstacles, to the point where success is assured. In consequence, Omaha is proudly claiming to be America's most progressive aviation center.

The purposes of the congress are praiseworthy. The congress itself is likely to be of great importance.

One purpose is to bring the flyers together for a big reunion, the first since the World War. Another is to show everything in connection with aviation, in order to interest the people of the nation in flying. A third is to form a national air body for the advancement of aviation in America. The big purpose is: "Aviation supreme for America."

The formation of a national air body appears to be well under way, through preliminary organizations in the states. At this writing twenty-five states are forming state organizations of the congress and will be represented by delegates.

That there is necessity for the formation of such a body seems hardly open to argument. Rudyard Kipling, years ago, wrote of aircraft: "We are at the opening verse of the opening page of the chapter of endless possibilities." We have read far beyond that now and the march of events forces us to keep on turning the leaves, if we would keep our place in the forefront of the procession of the nations.

In the opinion of those who seem best qualified to know, the United States has not kept abreast with other countries in the development of aviation, especially in the matter of development of airways. For example, the best we can show in the way of a transcontinental route is that following the general line of Cleveland, Chicago, Omaha, Reno and San Francisco. The experts declare it to be not more than 40 per cent complete in organization.

An essential of the success of big business is imagination. Imagine, if you can, what the part of aviation in the life of the nation will be five years from now. It is no wonder that men of large affairs want the organization of a national air body and want it now.

Omaha's slogan was inspired by the Aero Club of Omaha, an organization of 100 former pilots and observers of the World War. Nevertheless, all the city is talking aviation these days. Three months ago, of course, it was not so. Omaha was no more enthusiastic over aviation than any other city. When its citizens heard an airplane droning overhead they gazed skyward for a moment. Otherwise they were uninterested.

Then Earl W. Porter, president of the Aero Club of Omaha, conceived the idea of the congress and went to work on it. Now aviation is in the blood of the citizens. They talk of the many phases of air travel with the nonchalance of aces. In other cities the people may call anything that traverses the air an airship. But not so in Omaha; they rightly use the word aircraft. Do you hear blimp in Omaha? Well, hardly. Omaha knows that blimp is not only slang, but obsolete slang, whereas people in other cities are still applying the word indiscriminately to all balloons, rigid and nonrigid airships and lighter-than-air craft. You never catch an Omahan these days saying hydroplane when he means seaplane; he knows that the former never leaves the water. And you find him correctly using airplane, seaplane and airship instead of aeroplane, hydro-aeroplane and dirigible. You may even overhear a conversation about the captive helicopter. In short, everyone in Omaha appears to be enthusiastic about aviation in general and the coming congress in particular.

President Porter went to his fellow clubmen. They indorsed his idea and his plans and pledged their support. They also fixed on him as the logical head of the movement and he was duly made president of the congress. He accepted the position, turned over his business affairs to his partner and went to work. The first step was to get twenty-five Omaha business men to back the project for $1,000 each. This was easily done.

It was also easy to get the indorsement of all Omaha business and social organizations. A speakers' bureau was formed to educate the citizens. Arrangements to raise funds for financing the congress were made. Attention was then turned to the preparation of a program worthy of the occasion.

Incidentally it became necessary to provide a landing field large enough to stage the program. A little thing like this, however, did not deter the air men, who located a farm of 136 acres showing possibilities as a field, although it was uneven and contained 150 large trees.

A "field day" was duly announced, and the air men and their friends rolled up their sleeves and with the assistance of two Holt caterpillar tractors donated for the occasion, pulled the trees and leveled the land.

An open drainage ditch traversed the center of the field, which lies on the edge of one of the residence districts, only fifteen minutes' ride from the heart of Omaha. The city council was induced to vote unanimously to build a covered sewer through the field at a cost of $21,000. So the problem of a flying field was satisfactorily solved.

In the meantime, an office force was busy mailing thousands of invitations and pamphlets to the air men and celebrities, such as President Harding, Marshal Foch, Orville Wright, Glenn Curtiss and Judge K. M. Landis.

The graduates of Fort Omaha balloon school, the center of America's wartime ballooning, were invited for their first reunion. Squadrons and escadrilles of flyers were asked to hold their first reunions in Omaha. The fifty-two American aces were invited, as well as everyone else interested in aviation.

The aid of Kansas City was enlisted in sending the American Legion convention delegates on to Omaha. The indorsements of national headquarters of the American Legion, of the Aero Club of America, of the World's Board of Aeronautical Commissioners and of the Aircraft Manufacturers' Association were obtained. The co-operation of the Army and Navy air headquarters was asked for and received.

The railroads helped out by offering a fare and a half rate for the round trip from all parts of the country to Omaha. Gutzon Borglum, world famed sculptor, offered a commemorative medal design symbolical of the work of the American air man during the war, as his "bit." James Hanley, song writer of New York, wrote a special song praising the work of the flyers, to be sung for the first time at the congress.

In preparing its program, Omaha had a piece of rare good luck right at the outset. As everyone knows, the Pulitzer Trophy Race became the world's most famous air event with its first running in November of 1920 at Mitchel Field, New York, under the auspices of the Aero Club of America. There were twenty-five Army, eight Navy, seven Marine Corps and one civilian entrants in the contest. The winner was Lieut. C. C. Mosely of the Army air service, who flew 132 miles in a Verville-Packard machine at an average speed of 178 miles an hour. The Army won seven of the first ten places in the contest and the Navy two. There were 30,000 spectators, including celebrities from all walks of life.

Well, the Pulitzer Trophy Race for 1921 had been scheduled for Detroit, but difficulties had arisen and the Aero Club of America had cancelled the race for the year. Omaha stepped in and offered the necessary funds. In consequence, the first announcement on the program is this:

"The First International Aero Congress announces the second annual aerial contest for the Pulitzer Trophy, in connection with the first contest for the Aero Club of Omaha Trophy and also other aerial events. Sanctioned by the Aero Club of America under the rules of the Federation Aeronautique Internationale and those of the First International Aero Congress. To be conducted at Omaha Field, Omaha, Nebraska, U. S. A., November 3, 4 and 5, 1921."

The Pulitzer Trophy Race is a free-for-all contest for high-speed airplanes. The distance is approximately 150 miles, five times around a closed course of 30 miles, from Omaha Field, thence northwest to a captive balloon on railroad track north of Calhoun, Nebraska, thence east to a captive balloon on the southern outskirts of Loveland, Iowa, thence return to Omaha Field. All pilots must hold an aviator's license, issued by the Federation Aeronautique Internationale and duly entered upon the competitor's register of the Aero Club of America. All airplanes may compete with pilot only. The Pulitzer Trophy, given by Ralph Pulitzer, editor of the New York World, is a four-foot silver trophy, to be raced for annually. Any flyer winning the trophy two years in succession may keep it. In addition, these prizes are offered: First, $3,000; second, $2,000; third, $1,000.

Event No. 2, set for 3 p. m. Thursday, is an acrobatic contest, with cash prizes as follows: First, $250; second, $150; third, $100. It is a free-for-all contest for all types of airplanes. The contest will be decided on points and the points will be given as follows: Immelmman turns, 15; barrel rolls, 15; falling leaves, 20; loops, 20; vertical reversements, 15; tail spin, 15.

Event No. 3, set for Friday at 10 a. m., is a commercial derby for all types of commercial planes. The distance is approximately 250 miles. Starting at Omaha Field, contestants will fly to Des Moines, Iowa, land on Curtiss Field and return to Omaha Field. The prizes are: First, $2,000; second, $1,000; third, $500. The contest will be decided on points.

Event No. 4, set for Friday at 10:45 a. m., is a free-for-all race, with prizes aggregating $475, open to JN4's, OX5-Standards, Orioles with Curtiss OX5 motor, Canucks and other planes with a speed of from 60 to 75 miles an hour. The distance is approximately 90 miles.

Event No. 5, set for Friday at 1:30 p. m., is a free-for-all race, with prizes aggregating $475, open to planes with a speed of from 75 to 90 miles an hour. The distance is approximately 90 miles.

Event No. 6, set for Friday at 3:30 p. m., is a parachute jumping contest, with prizes aggregating $350. The jump is from 1,000 feet or more and the winner is the contestant who lands closest to a given mark on the field.

Event No. 7, set for Saturday at noon, is a race for a trophy, with cash prizes aggregating $2,625. It is a closed handicap, open to all machines. The distance is approximately 150 miles.

Event No. 8, set for Saturday at 2:30 p. m., is a bombing contest, open to Army and Navy planes only. The first prize is a gold cup and the second a silver cup.

Inasmuch as the congress is to arouse interest in flying and stimulate the development of commercial flying, the program thus contains events for diversified types of aircraft. The intention is to attract a varied field of entries to compete for prizes to be awarded for desirable airplane performance as well as for high speed.

A feature of the congress will be a half-mile row of various types of airplanes lined up in front of the grandstand, with exhibits of accessories. Actual airplane construction will be shown.

For the entertainment of the crowds the great aerial spectacle, "The Bombing of Courcelay," will be shown, with 100 costumed people in the cast and a model of the French village set up on the field. Parades, banquets, boxing contests and a variety of other functions round out a most attractive program for three days and three nights.

Genuine Aspirin

BAYER

Never say "Aspirin" without saying "Bayer."

WARNING! Unless you see name "Bayer" on tablets, you are not getting genuine Aspirin prescribed by physicians over 21 years and proved safe by millions for

Colds	Headache	Rheumatism
Toothache	Neuralgia	Neuritis
Earache	Lumbago	Pain, Pain

Accept only "Bayer" package which contains proper directions.

Handy tin boxes of 12 tablets—Bottles of 24 and 100—All druggists.
Aspirin is the trade mark of Bayer Manufacture of Monoaceticacidester of Salicylicacid

A Day of Rest.

"Funny thing about Jackson; he never motors his wife out to the country any more on Sundays."

"There's a reason. He claims it's bad enough to have to lug home stuff from the city on week days without having the wife pick up produce bargains along the country roads on Sundays."—New York Sun.

Cuticura Comforts Baby's Skin

When red, rough and itching with hot baths of Cuticura Soap and touches of Cuticura Ointment. Also make use now and then of that exquisitely scented dusting powder, Cuticura Talcum, one of the indispensable Cuticura Toilet Trio.—Advertisement.

Times for Gratitude.

There is much greatness of mind in the owning of a good turn as in the doing of it; and we must no more force a requital out of season than be wanting in it.—Seneca.

Stop the Pain.

The hurt of a burn or a cut stops when Cole's Carbolisalve is applied. It heals quickly without scars. 30c and 60c by all druggists or send 30c to The J. W. Cole Co., Rockford, Ill.—Advertisement.

It Worked "Anyhow!"

Bobby will be six next month and is very proud of the fact, but he isn't much larger than a child of four.

The other day mother and daddy went to buy tickets to Detroit and found that youngsters more than five years of age had to have $5 fare. So they went home and instructed Bobby to say: "I'll be five years old next month."

Bobby is wise and obedient. A few moments later mother heard him shouting in his high, sweet treble to his pal:

"Billy, do you know what you must say on the train when you go to Detroit? You must say when the man asks you: 'No, I'm not even going to be five until next month. I won't be six at all.'"—Indianapolis News.

A Traveled Joke.

"Who is the important looking person?"

"He's the author of an original joke."

"Just one?"

"One made him famous. It formed the basis of a vaudeville sketch, a musical comedy and a motion-picture scenario. Last month it figured as a humorous story of 3,000 words in a popular magazine."—Birmingham Age-Herald.

Next!

Rub—Are you engaged to Mary?

Dub—No, but I'm on her waiting list.—Kansas City Star.

A Suggestion.

Mrs. Scrapp—I've talked and talked to you until I am worn to a frazzle.

Scrapp—Well, why not shut up for repairs?—Boston Transcript.

DYED HER BABY'S COAT, A SKIRT AND CURTAINS

Each package of "Diamond Dyes" contains directions so simple any woman can dye or tint her old, worn, faded things new. Even if she has never dyed before she can put a new, rich color into skirts, dresses, waists, coats, stockings, sweaters, coverings, draperies, hangings, everything. Buy Diamond Dyes—no other kind—then perfect home dyeing is guaranteed. Just tell your druggist whether the material you wish to dye is wool or silk, or whether it is linen, cotton, or mixed goods. Diamond Dyes never streak, spot, fade or run.—advertisement.

GREW WHISKERS TO GET JOB

And Secretary of State Hughes Has Worn the Required Facial Adornments Ever Since.

Charles E. Hughes, secretary of state, gave little indication to his teachers and classmates at Brown university that he was to become a leader in the nation, though it is true that he had his bachelor degree before he was twenty-one. He planned to make teaching his life work, and he did devote some years to that occupation. His first application for a job was as a teacher of Greek in a small Eastern college. The head of the department received him kindly, but evidently regarded his youthful appearance as making him an impossibility in the line.

"Why," said he, "you have no more hair on your face than an egg."

"If a beard is necessary I can raise one," said Hughes, who knew his own ability in that line, and soon was back to qualify for the job and got it. By the way, he has the same whiskers yet. He has never worn a clean shaved face since.—Columbus Dispatch.

Common Malady.

Dr. George E. Vincent, head of the Rockefeller foundation's general education board, was discussing the banking scandal.

"The banker has now gone to South America," he said, "Gone, it is announced, to recuperate from an atack of influenza."

Doctor Vincent laughed grimly.

"I've heard of that kind of influenza before," he said. "It comes from cold feet, due to exposure."

A shady past seldom has a silver lined future.

The Man Who Said:
"The proof of the pudding is in the eating"—
was only half through

He started a good pudding-proof, but he didn't finish it.

There's a lot of trouble in the world from puddings that taste good but don't do good.

They "eat" well, but that ends the recommendation.

Sanitariums are full of pudding-eaters who stopped the test at taste and forgot to inquire whether their food gave the body what it needed—until the body rebelled.

Grape-Nuts is a food that tastes good and does good. The proof of Grape-Nuts begins in the eating and goes on through the splendid service which Grape-Nuts renders as a real food. Grape-Nuts is the perfected goodness of wheat and malted barley—delicious to taste, easy to digest, and exceptionally rich in nourishment for body and brain.

"There's a Reason" *for* Grape-Nuts

T IN SESSION THIS WEEK

M. F. Edwards, of Parkerburg Occupy the Bench During Busy Session

No Sensational Cases Up

rt was in session at Garner court house beginning Monday , with Judge M. F. Edwards, kersburg. on the bench. There ght criminal cases docketed, bate matters and one hundred ree equity and law cases. Of er twenty-two are new causes ince the last session of the nd ninety-one are old causes l over from the last term of

w bootlegging cases will be ac- on by the grand jury, some e actions will need attention, r the most part cases are the ath of unlimited prosperity very person's note was good bligations were taken on with- hought of what hard times might bring about. Numerous judgments are asked for notes, rents, etc.

Cases marked on the calender for trial are.

No. 7374, J. C. Sheets vs C. M. & St. P.

No. 7457, A. O. Christensen vs Northern Sugar Corporation.

No. 7529, D. E. Keat vs. C. Wirth and Laura E. Wirth.

No. 7553, Eveline Ellis-Keat vs. Horace Murr and Cora Murr.

No7554, Connor & Cosgriff vs. John A. Bailey.

No. 7555 Oliver Erickson vs North ern Sugar Corporation.

No. 7574. Northern Sugar Corporation vs. Peter Rolhauses and wife.

No. 7596, Northern Sugar Corporation vs. Peter Rolhauser.

No. 7597, W. L. Monlux vs. A. Archdale and Edith May Archdale.

No. 7598, Iowa Valley Sugar Co., vs. Henry Borger.

No. 7600, Iowa Valley Sugar Co. vs. Pete Kreisman.

No. 7609, Leo Yegge vs. W. P. Chambers.

No. 7617, C. L. Morse vs. Iowa Val ley Sugar Co.

No. 7641, Iowa Mutual Liability Insurance Co. vs. Mrs. Henry Bentson.

No. 7642, Peoples State Bank, of Corwith. Iowa, vs. A. Archdale and Edith May Archdale.

No. 7647, Iowa Builders Supply Co., of Hayfield, Iowa, vs. C. H. McMahon.

No. 7648, Iowa Builders Supply Co., of Hayfield. Iowa, vs. C. H. McMahon.

No. 7649, Iowa Builders Supply Co., of Hayfield, Iowa, vs. Hugh McMahon.

No. 7650, Iowa Builders Supply Co., of Hayfield, Iowa, vs. M. B. McMahon.

No. 7651, Iowa Builders Supply Co., of Hayfield. Iowa vs. Dave McMahon.

No. 7677. Farmers National Bank of Garner, Iowa, vs Nels Quevli, et al

No, 7689, Laura A. Peterman vs. Roy S. Peterman.

No. 7706. Peoples State Bank, of Corwith Iowa, vs. Lavina M. Wildmana.

No. 7708, Commercial State Bank of Britt, Iowa, vs. F. A. Beers.

No. 7711, John Loy vs. Farmers Industrial Union.

A big city judge declares that he will not have any members of the Ku Klux Klan serving on his juries. But that, however, may be only a case of judicial "safety first."

When one hears a fellow boasting that he never changes his moind it is easy to agree with him. It is difficult to change something that that does not exist.

An airoplane passes through more than 200 tests before it is considered perfect.

MUST CONSULT THE FARMER

Furnishes Forty Percent of Buying Power Which is Stopped at Present

While various other fields of relief of unimployment and business depression have so far the chief consideration in President Harding's unemployment conference, President R. A. Pearson, of Iowa Statae College, one of its members, believes that there can be no complete remedy for unsatisfactory conditions without dealing with the farmers side of the problem as well.

"It is true that much good will result in getting the construction industry under way again thruout the country as proposed," says President Pearson who is in Ames for a short business trip during the recess of the conference. "But it is also vital that that agricultural situation be adjusted if there is to be any permanant improvement.

"Not that our farmers will be standing in breadliness unless they get relief, but the farmers furnish 40 per cent of the total buying power of the country in normal times and that great buying power is now paralized, because farm products cannot be sold because of the low prices compared with the things the farmers buy. The farmer feels that he cannot buy and that he isn't buying. He is nt even suyylying the more necessary needs of his farm and home . Some industrial plants are closed for no other reason than that the buying power of the farmers is paralized and their closing is of course responsible for most of the general business and industrial depression and unimployment."

A Shelby county farmer made $64 on a bunch of lambs which he had been feeding for five weeks. A "scalper" in the Omaha yards made $342 off the same bunch in a day. Shelby county sheep feeders are indignant. The farmer shipped 287 lambs to South Omaha recently, after his commission merchant had phoned to him that it was a good time to sell. Reaching the market he was told by his commission merchant that none of his lambs were fat enough for packer use hence they would have to be sold to a scalper at $6.65. The feeder saw the scalper sort out 100 of the bunch for the packer at $10; the remaining 187 were sold at $8.

Many a self made man is tailor made as well.

Some of the worst citizens are very strict in their observance of the Sabbath day. They are in jail.

The man who is true to himself is never traitor to others.

Bangkok, the capital of Siam. is a floating city, containing 70,000 houses, each of which is build on a raft of bamboo.

Because of the high cost of fuel, Denmark is building windmills to produce electric power.

Steam is the most flexible an efficient motive power known in our transportation.

FIND NEW TIPBURN CONTROL

Experiments Show That Potato Trouble Can be Checked By Using Bordeaux Mixture

Tipburn, a disease of the foliage of potatoes, can be controlled by using bordeaux mixture and the yeild of the potatoes increased about four times as a result of checking the disease, say the entomology experts at Iowa Agricultural Experiment station following the experiments conducted during the past summer.

While workink with a twenty acre field at St. Ansgar, Mitchell county in co-operation with F. E. Tracy. county agent, in order to see what could happen in the control of leafhoppers they discovered that tipburn considered the worst foliage disease, could be checked with bordeaux mixture.

On the fields that were sprayed with bordeaux mixture the yields were 120 bushels per acre, while the unsprayed fields were found to yield only 35 bushells to the acre. The later figure is about the average for the state this season due to the dry weather.

These potatoes were sprayed three times for the hoppers and altho there were ten continous weeks of dry weather the potatoes made a good showing. Several varieties of potatoes were used but the above results were gotten with green mountain potatoes.

This work, which part of a series of experiments, to strengten the proof of former work done by the Iowa entomologists to demonstrate the value of spraying the control leaf hoppers and tipburn was considered very sucessful due to the hot season. Tipburn flourishes in hot weather and it was formerly believed that the disease was caused by fungus growths that aggravated by hot weather. Recent results by the entomology section has shown that the disease is caused by the stinging of the leaves which deprives the plant of the extra foliage and reduces the growing power.

In spraying these vines a commercial mixture of dry bordeaux mixture was used.

MINOR MUSINGS

Many an old-fogy parent takes secret consolation in the knowledge that his uppish daughter will also be an old-fogy parent some day.

They used to flatter a man by praising his children; now they do it by praising his car.

A very young widow always seems to be struggling between what she considers her duty, to appear sad and her inclination to appear glad.

St. Paul said he had learned that whatever his lot "therewith to be content." Money-mad Americans have recversed this to read, "there with to be discontent."

Then there is the man who seems destined to go through life hitting his thumb on the back while trying to hit the nail on the head.

The only time some men give the appearance of being clean is in the first ten minutes after leaving a barber's chair.

BIG PUBLIC SALE

The undersigned will sell at PUBLIC AUCTION, without reserve, the following described property, located on the Fredrik Ax farm, located 1 1-2 miles north of Klemme, Iowa, on—

Tuesday, October 18

SALE STARTS PROMPTLY AT 11:00 O'CLOCK, A. M. **BIG FREE LUNCH AT NOON.**

142 HEAD LIVE STOCK 142

8 HEAD OF HORSES 8

Gray Gelding 6 years old, weight 1600 lbs.
Bay Gelding, 8 years old, weight 1700 lbs.
Black Colt, 3 years old.
Black Mare, 5 years old.
Brown Mare, 5 years old.
Black Saddle Mare.
Black Mare.
Black Mare.

95 HEAD OF CATTLE 95

33 Milch Cows (7 head now milking.)
20 Heifers.
31 Steers.
6 Calves.
1 Holstein Bull, 18 months old.
1 Durham Bull, 3 years old.

Here is your chance to secure some very choice milch cows, all are of good quality and grade—some now springing. Some of the heifers are past 2 years old—will make good milch cows. The steers will average from 400 to 650 lbs. —just the kind you want for the fall rough feed—and all of good quality.
IF YOU WANT CATTLE DO NOT FAIL TO ATTEND THIS SALE.

39 HEAD SPRING SHOATS 39

DUROC JERSEY BREEDING

FARM MACHINERY

Fordson Tractor
John Deere 8 foot binder
John Deere Corn Binder
John Deere Sulky plow
Gang Plow
Set Bob Sleighs
Case Surface Corn Cultivator
Hayes Corn Planter
2 John Deere double row cultivators
Deering Mower
2 Drag Carts
Buggy
8 foot Disc
Tandom Disc (Tractor Pull)
3-Bottom LaCrosse tractor plow
Grindstone
Seeder
Hay Rake
Hay Loader
2 Drags
Bloom Manure Spreader
2 Hay Racks
Corn Plow
3 3" Wagons
Triple Wagon Box
26 ' Wagon Box
2 H. P. Gasoline Engine
Milking Machine
4 Sets Work Harness
Water Tank
3 Cream Cans
3 Feed Bunks
3 Oil Barrels
Iron Trucks

All machinery practically new, bought within the last three years and in good shape.

200 ACRES CORN IN FIELD

TERMS—All sums of $10.00 and under, cash, over that amount one year's time will be given, upon approved, bankable notes, with interest at 8 per cent.

State Savings Bank Of Klemme, Iowa

OWNERS

YOUNG & REEMSTMA, Auctioneers.

STATE SAVINGS BANK, KLEMME, IOWA, Clerks.

RANGES

GLOBE
MAJESTIC
QUICK-MEAL
COLES HOT BLAST

HEATERS

TIME TO BUY NOW

FURNACES

GLOBE PIPELESS

Come in and see our new SUPREME GLOBE range in the new full enamel gray and white fintsh.

Jacobs & Son

FREE
Illustrated Lecture
AT
THE STORE
Wednesday October 19
8:00 p. m.

"The Feet and Their Care"

BY

A Foot Comfort Demonstrator
of Chicago

He will explain in simple words, how the feet are constructed, how ailments come about aud how the use of scientific but simple devices benefit these conditions.

Everybody Invited to Attend

Wellemeyer Department Store

"A Good Place To Trade"

Klemme Iowa

Try Us Next Time

We always carry a full, fresh line of Candy, Cigars Tobacco and Cigarettes.

Meals and Lunches a Speciality

Conrad Quandt

The Crystal Cafe Klemme, Iowa

Dr. E. H. Phillips

Successor to Dr. R. W. Shultz

GARNER, IOWA

Residence Phone 46 Office Phone 149

Easy to go to the door of your new home through the door of the bank. Your small savings are the first payment.

And the fact that you have a bank account creates a confidence which enables you to get better terms of purchase.

And not only the money but the standing bank account gives you helps you. Begin saving now.

Five per cent interest paid on savings.

State Savings Bank

DRAINAGE NOTICE

Hearing on establishment of Drainage District No. 21, petitioned for by F. J. Wenck, et al.

To John W. Waterman, Walter F. Lau, August Lau, H. J. Klemme, Ben Buehlmeyer, Jacob Blumer, Fred Ridder, August Ridder, C. F. Keraus, William Lau, E. J. Schaefer, Jennie Heinderts, Henrietta Wilkins, Louisa Stille, Frank B. Gruetzmacher, George Zinn, Raymond A. Jorgenson, P. M. Griesemer, F. H. Ridder, Henry Lewis, Arthur Wellemeyer, Mary Lau. John E. Baumgartner, John Gruetzmacher, George Gruetzmacher, First National Bank of Klemme, Iowa, Farmers Lumber Company, Martin O. Hocum, Priscilli Schafer, Henry C. Bier, F. J. Wenck, Clarence W. Wiles. State Savings Bank of Klemme, Iowa, August W. Baack, Alfred Styles, Charles P. Ell, Fred Etchen, John Etchen, Ove B. Anderson, George Born, Matilda Born, Klemme Co-operative Creamery Company, Emma C. Terhufen, Llewellyn Lewis. William Baack, G. A. Pabst, R. F. Crawford, R. M. Moehn, L. R. Parsons, Ray Miner, Floyd Grimm, J. P. Larson, Edetha F. Day, J. N. Day, Anna M. Jacobs, Wallace F. Pavey, Lena Schroeder, Dorothea Schroeder, Ella J. Thomson. Clarinda Russell, Lucy C. Day, Elmer J. Arnold, Clark M. Bredbenner, Clifford J. Schwartz, Horace Lawhorn, Charley Ax, G. W. Kluckhohn, H. S. Schwartz, W. H. Hoke. Henry S. Schwartz, Lena Medaus, Sarah C. Behringer, Albert Schmidt, Henry J. Schlichting, Thomas C. Nelson, Carl Priebe, Elko Buss, Henry Thieman, Henry Thieman Sr., Henry Maitland, Henry Jahnke. Louie Knoke, Owen L. Day Trustee, Hans Hanson, Chas W. Stiehl, Herman Schuldt, Joseph Schuldt, Alma Lauden, Henry Wille, J. C. Janssen, Henry Griewe, Joseph E. Johnson, Herbert J. Bailey, H. J. Bailey, Mary Ell. William Smith, Geo. F. Kessler, F. A. Arnold, Fred A. Arnold, Emanual Society of Klemme, Sons of the German Reformed Church of the United States, Emanuel Society of the German Reformed Church, Klemme School District, Fred Musfelt, H. L. Suckow, R. J. Brouwer, A. W. Baack, Anna Baack. George Platt, Augusta Schuldt, William C. Schmitt, Bess E. Missman, Alice Grimes, Roxana Schaper, Guardian of Julia Schaper, Roxana Schaper, Homer Schaper, Trustees of the M. E. Church of Klemme, Iowa. C. M. Bredbenner, Frank Roths, William H. Trafford, Gilbert Schaper, Thomas C. Nelson Sr, William Smith, H. F. Ludeke, B. Swalve, Einar F. Salling, Charles Winters, Wm. Bachman, Fred Haupt. Mrs Anna Fuller, Annie Fuller,

Mena Knoke, Gus. P. F. Baack, John Newberger, Carl W. Suckow, Fred Kluckhohn, Trustees of the German M. E. Church, August Schlawin, Taalkens Blank, N. L. Palmer, Henry Medaus, Valintine Josten Jr., Henry Keeper, John Lauden, William C. Keraus, Frank W. Kluckhohn, Bess Thompson, Clarence G. Waterman, E. H. Schuldt, John Suckow Jr., Edna Suckow, Wm. Smith, Fred J. Schlichting, Asa Gibbs, Nors Spitler, A. D. Gimer, Henry Freie. C. L. Blumer, Philip Behringer, Leslie Ell, F. G. Abel, Olof Byrnteson, Mason City Loan & Trust Company, Alvina Greffen, Arthur Schoenwetter, Herman F. Ludeke, Mart Bachman, Hempe Buseman, E. H. Rich. W. T. Gillett, C. G. Waterman, Ben Swalve, J. W. Schuldt, John Josten, Clara Yahnke, William Straatman, Fred Jahnke, Emma Ell, Wilbur McGee, Ida A. Baumgartner, Emma Holmes, Ella Schneider, Amanda Tice, Clarence A. Arnold, Blanche Eiffert, The National Refining Company, Joel Turney & Company, Fred Dolle, Western States Lumber Company, Charley Tice, Incorporated Town of Klemme, Iowa. Trustees of Ell Township, Chicago Rock Island & Pacific Ry., Streets and Alleys in District, Highway in District, Ell Township, Town Council of Klemme, Iowa and to John Day, Town Clerk. of the town of Klemme Iowa, Trustees of Ell Twp., and to Peter Josten, Clerk of Ell Twp. and to all other persons in any way interested in any of the following described real estate situated in said district, Hancock County, Iowa. Lot 1; 2; W½ of 3 & 4 Block 1; - 1; 2; 3; 4; in Block 2 - - All of Block 3; 1; 2; 3; 4; 5; 6; 7; 8; in Block 4; 1; 2; 3; 4; in Block 5; 1 2; 3; 4; 5; 6; 7; in Block 6; 1; 2; 3; 4; 5; 6; 7; 8; 8; 10; 11; 12; 13; 14; N. 53' of 15 and S. 79' of 15 in Block 7; 1; 2; 3; 4; 5; 6; 7; 8; 9; 10; 11; in Block 8; All in Block 9; 1; 2; 3; 4; 5; 6; 7; 8; 9; 10; E½ of 11; W½ of 11; 12; 13; 14; S 22' of 15 and N. 44' of 15 in Block 10; 1; 2; 3; 4; 5; 6; 7; 8; 9; 10; 11 12; 13; 14; 15; in Block 11; 1; 2; 3; 4; 5; 6; 7; in Block 12; 1; 2; 3; 4; 5; 6! 66' by 132' between block land 2 in Block 1; 1; 2; 3; 4; in Block 2 1; 2; 3; 4; in Block 3; All in Block 4; All of Block 5;1; 2; 3; 4; N½ of 5 and 6; 7; 8; S½ of 5 and 6; 7; 8; in Block 6; 1; 2;

3; 4; 5; 6; 7; 8; in Block 7 1; 2; 3; 4; 5; 6; 7; 8; 11; 12; 9; 10; in Block 8; 1; 2; 3; 4; 5; 6; 7; 8; 9; 10; 11; 12; block 9; 1; 2; 3; 4; 5; 6; 7; 8; in block 10 all in Bart's Addition to Klemme. 1; 2; 3; 4; 5; 6; 7; 8; 9; 10; 11; 12; 13; 14; in block 1; 87½' N and S by 99' East and West in NE. cor. of block2; 181½' N and S by 99' E and W in SE cor. of block 2 w 165' of block 2; 1; 2; in block 3 E. three fourths of 3 and 4; W¼ of 3 and 4 in Block 3; 1; 2; 3; 4; in block 4; 1; 2; W½ of 3 and 4; E½ of 3 and 4; 7; 8; W½ of 5 and 6; E½ of 5 and 6;

in block 5; All of block 6; 1; 2; 3; 4; 5; 6; 148' by 132' in North Part of 7; 1; 2; 3; 4; 5; 6; 7; 8; in block 8; E½ of 2; 1; 3; and W½ of 2; 4; 5; 6; 7; 8; in block 9; 1; 2; 3; 4; in block 10; 1; 2; 3; 4; 5; 6; 8; 9; 7; in block 11; All of block 12; 1; 2; 3; 4; 5; 6; 7; 8; in block 13 1; 2; 3; 4; 5; 6; 7; 8; in block 14; 1; 2; 3; 4; 5; 6; 7; 8; in block 15; All in block 16; All of block 18; 1; 2; 3; 4; 5; 6; 7; 8; in block 19; 1; 2 7; 8; 3; 4; 5; 6; in block 20; 1; 2 and E 105' of 3 and 4; 5; 6; exc. N 18' and W 27' of 3 and 4; W 115' of 8 and N 9' of W 115' of 7; 7 exc. N 9' and N 18' of 6 in block 21; 1; 2; 7; 8; 3; 4; in block 22; 103' N and S by 225' E and W in NW cor. of Outlot 1; 70' N and S by 112½' E and W Outlot 1; 70' N and S by 112½' E and W of Outlot 1; 140' N and S by 100' E and W Outlot1; 75' E and W by 140' N and S Outlot ;1 50' E and W by 140' N and S Outlot ; 262' on E side exc. 50' by 140' in SW cor.; 100' E and W by 140' N and S; 50' E and W By 140' N and S; 100' E and W by 57' N and S; 100' E and W by 58' N and S.; 100' E and W by 58' N and S of Outlot1; 99' E and W by 140' N and S ; S½ of W½ exc. 114.5' E and W by 140' N and S; 114.5' E and W by 140' N and S; 132' N and S by 33' E and W; 81½' E and W by 140' N and S; 100' E and W by 140' N and S; 115' E and W by 140' N and S; 66' E and W by 140' N and S; 66' E and W by 140' N and S; 66' E and W by 140' N and S; S½ of E½ all in Outlot 2; W 100' of N½ 148' N and S by 300' E and W in N½ all in Outlot 3; N 198' of W½; N 198' of W three fiftiths of E½; N 198' of E two fifth of E½ all in Outlot 5; Gruetzmacher Bros, and Hanson's Sub-division of Outlot 6; 1; 2; 3; all in 1; 1; 2; 6; 7; 8; all in4; 7; 8; all in five; 9 Acres in Outlot 7; Pt. SE¼ NW¼ Sec. 31, Pt. NE¼ SW¼ Sec. 31.; NW¼; NE¼; SW¼ SE¼ all in Block 11; All of Block 12; NE¼ NE¼ Sec. 31; 110' E & W by 18 rods N & S in SW cor. of NE¼ NE¼ NE¼ Sec. 31-75-23 Chicago Rock Island & Pacific Ry.; Incorporated Town of Klemme, Streets and Alleys in district; Ell Township Highway in District 1 and all roads and highways included within the watershed of the district.

You and each of you are hereby notified that on Sept. 2 1921 there was filed in the office of the County Auditor of Hancock County, Iowa, a petition addressed to the Board of Supervisors of said County, asking that certain lands above described be incorporated in a drainage district and that a system of drains be constructed for the relief of said district.

You are further notified that on Sept. 6, 1920 E L Merten was ap pointed engineer to make a survey, plat and profile and field notes of said proposed district, and that on April 13, 1921 said engineer filed his report recommending the establishment of said district and the construction of a system of drains for the relief of said district and that said report is now on file in the office of the County Auditor of said county and may be amended at any time before final action is taken thereon by the Board of Supervisors, and that Nov. 14, 1921 at 1 o'clock P. M. has been fixed as the time for hearing thereon. All objections and claims for damages must be filed in the office of the County Auditor not less than five days before said day of hearing.

Witness my hand and official seal at Garner, Iowa, this 28th day of Sept. 1921.

SEAL Chris Jacobs,
Auditor of Hancock County

SOLD OUT on First Grade Sorghum—have some second grade. Henry Ludeke. o-6-13c

---

FOR SALE — Pure Bred Poland China Boars. Lester Stille, Klemme Iowa. S-29-tf

---

Remember the Emil Lau Sale, November 11. of 35 head of big type Duroc Jersey Boars and 6 head of extra choice Shorthorn Bulls Be sure to come, whether buyer or not, and see the biggest boar of his age in the state of Iowa. O-6tfc

---

FOR SALE—Duroc spring boars. They are big type and bred right. Priced to sell. A. G. Lau. O6-13p

---

FOR SALE—Double action pump, two valves, built in jack type; also 50 feet of 1¼ inch pipe. A bargain. Walter F. Lau. O-6-tfc

---

FOR SALE — A few pure bred Chester White Boars, of the large rangy type, sired by son of Big Buster. Chlorea immune. Priced for quick sale —Erith Cook, Kanawha phone and mail. Oct.-6-4w.

FOR SALE—Blue Bird Electric washer, Coles Hot Blast heating stove, both almost new. Ask at the Times Office for owner's name. 2p

---

FOR SALE—Chester White and Poland China Boors—the right kind. Elmer Ludeke, Klemme, Iowa.

DENTIST

J. L. Hesselhuus, D. D. S.

Office Hours 8-12 1-5:30
Office Phone 106 Res. 90
Office Opposite Hotel

THE CITY DRAY LINE

—Is prepared to do your hauling carefully and promptly. We solicit your patronage. Charges reasonable.

Coal Hauling Done

Louie Knoke

W. F. PAVEY

The Practical Blacksmith

OXY-ACETYLENE WELDER

Wagon, Buggy and Machine Repairing

Horse Shoeing and Plow Work A Specialty

They Give Your Money's Worth

When men speak of this store, they generally sum us up by saying "And they give you your money's worth"

That's right, we do. It doesn't matter wether you come for a necktie that costs a dollar or an overcoat that costs fifty- -you get you your money'y ***worth***.

Overcoats

It's time to buy one, and you'll find this the overcoat store.

Every good style for men, young men and boy's

Ulsters and Ulsterettes	$25 to $60
Fur trimmed and Sheep lined coats	$18 th $75

Patrick - Duthuth Great Coats and Mackinaws.

Boy's Overcoats - Mackinaws and Sweaters

Come and look us over and you'll say this is the Overcoat Storc of Northern Iowa.

Patton Bros. Co.

"Where a Dollar Does Its Duty"

Mason City, Iowa **Manly, Iowa**

Bring in your big pumpkins Oct. 1st to 6th.

This is the Home Building Time

Building permits for residences are increased every week. People are satisfied that prices again are at the where it is economical to build.

We invite you tostop in and look over our Nothern Home Plans, wether you have decided to build or not. You will find some very attractive residences can be built economically by following one of these plans which will be given free to new customers as well as old.

Call and see us and we will be glad to give you any furthur informaion you may wish.

Northern Lumber Co.

HELP WANTED!

This week we are asking for a lot of help——perhaps you are one of those who can help us a great deal at this time. The kind of help we want right now is some good old U. S. Coin. We are carrying too much on our books and must reduce the amount, as we need the money to do business with.

If you owe us an account please call at once and settle——if you can't pay all of your account then please favor us with as much "help" as you can. We expect all accounts to be paid at once——all accounts must be paid before the first of the month.

We will appreciate a settlement of your account at once.

YOURS FOR SERVICE

GRAM & SCHULTZ AUTO CO.

Public Please Notice

We respectfully call your attention to the fact that we are carrying many over due accounts on our books.

We ask that you please call and make settlement at once as we need the money to do business with.

Keep your credit good by paying up at least once a month.

Flour Feed
Grain Coal

Klemme CoO·p - Grain Company

Doctor R. N. Reuber
Physician and Surgeon
Office—Main St., opposite Hotel, Phone 19.
CALLS NIGHT AND DAY PROMPTY ATTENDED
rge latest Xray and Electro Therapeutic Machines.
Eyes Examined and Refracted. Glasses Fitted.

DOCTOR MISSMAN
PHYSICIAN SURGEON
OFFICE--State Savings Bank Building, 'Phone No. 1105
RESIDENCE--North of Park, 'Phone No. 1109
X-Ray Radiographs Electrical Treatments
Eyes Tested Glasses Fitted

Special for Saturday Only

Beef Roasts **12½c**
Round Steak **20c**

Just received a Fresh Supply of Oysters

Klemme
Meat Market
J. P. Larsen & Sons

NOTICE TO CONTRACTORS

For the construction of Drainage improvement known and designated as Drainage District No. 7, Hancock County, Iowa.

Notice is hereby given that the Board of Supervisors of Hancock County, will meet at the Court House in Garner, Iowa. on the first day of November, A. D. 1921, at one o'clock to let to the lowest responsible bidder the contract for the work of construction of the ditches and drains in the proposed Drainage Improvement known and designated as Drainage District No. 7, of Hancock County, Iowka, said work to be let in sections specifying the work to be done and the time fixed for the commencement and completion of the same.
same to-wit:

Section 8

Main Tile Length	Size	Av. Depth
3500'	26"	8.8'
3600"	24"	8.3'
400' Sewer pipe (calked joints)	24"	8.3'
3000'	22'	6.4'
4000'	20"	7.4'
2200'	18"	6.5'
6 Sewer Pipe Inlets	10"	
Lateral 197		
1600'	12"	6.3'
1200'	10"	5.4
1 Sewer Pipe Inlet	10"	
Lateral 225		
2840'	20"	8.6'
2 Sewer Pipe Inlets	10"	
Lateral 225 Branch 14—50		
200'	8"	7.1'
Lateral 225 Branch 26		
1026'	8"	6.3'
Lateral 255		
600'	10"	6.9'
280'	8"	6.9'
Lateral 284		
650'	6"	7.3'
Lateral 392		
1470'	14"	7.5'
1030' Labor only re-laying	14"	6.7'

Section 9

Lateral 112—50		
1300'	24"	7.0'
2000'	22"	6.4'
2000'	20"	8.2'
1000'	18"	8.2'
2000'	16"	7.9'
2000'	14"	7.7'
1295'	10"	6.1'
5 Sewer Pipe Inlets	10"	
Lateral 112—50 Branch 28		
1000'	10"	5.7'
1676'	8"	6.2'
1 Sewer Inlet	10"	
Lateral 112—50 Branch 94		
1000'	8"	6.0'
285'	6"	6.4'
Lateral 112—50 Branch 128		
1500'	14"	7.4'
1570'	12"	6.5'
Lateral 112—50 Branch 170		
1000'	10"	6.5'
1455'	8"	6.2'
One Concrete Bulkhead 40 Cu. yd.		
Lateral A Tile Part		
1600'	18"	9.4'
1000'	16"	7.0'
1400'	14"	6.5'
1 Sewer Pipe Inlet 10"		
Lateral A Branch 1		
100'	12"	6.0'
Lateral A Branch 2		
100'	12"	6.0'
Lateral 112—50 Branch 60—54		
2100'	18"	7.3'
1900'	16"	6.3'
2100'	14"	6.4'
One concrete Bulkhead 12 cu. yd.		
Lateral 112—50 Branch 60—54—21		
453'	6"	7.4'
2 Sewer Pipe Inlets 8"		

All tile must pass the specifications for standard drain tile of the American Society for Testing Materials, tile in sizes 8" and above to be not less than 2' long.

Cement tile will be allowed only in sizes 24" and above.

The specifications state that where runing sand is encountered, sewer pipe with joints caulked in jute shall be used and the bids must state the price in case such construction is used.

Work to be comenced thirty days from date of letting of Contract. Contract will be completed by December 1, 1922.

All the tile to be delivered at the ditch side subject to inspection and to be delivered only as ordered by the Construction Engineer.

Hhenever the tile improved is is layed in existing ditches the average depth will be computed from the natural surface of the ground and the contractor will be required to backfill the trenches to the height of the natural surface of the ground so that the existing ditch will be completely filled.

All ditches and drains to be constructed in all respects in the accordance with the plat, profile, and specifications of the District filed by the Engineer in the Auditor's office subject only to such changes and alterations as may be made as provided by law.

Sealed bids will be received at the office of the County Auditor of Hancock County, Iowa. up to one o'clock noon of the 1st day of November, 1921.

The price must be stated in the bid in figures, and permission will not be granted for the withdrawal or amendment of any bid after once presented.

All bids must be made at a fixed price per station of 100 feet for each size tile and also a fixed price for section complete in all respects including intakes and headwall and must also include the schedule of overdepth adopted by the Board of Supervisors of Hancock County and on file in the Auditor's Office for possibe underdepth beyond the average depth specified.

Bids will be received on any one or all sections, for the tile alone, for construction work alone, or for tile and construction.

The Board will at their discretion let the work as a whole or insections to the lowest responsible bidder, reserving the right to reject any or all bids and also the right to adjurn time of awarding contract is reserved

Eech bidder must be accompanieed by a cash deposit or certified check in a sum equal to ten percent of the total amount of the bid, as a guarantee of the good faith of the bidder.

ALL BIDS NOT MADE IN CONFORMANCE TO THE ABOVE REQUIREMENT WILL BE REJECTED.

The party to whom any contract is being awarded will be required to attend at the office of the Auditor Of Hancock County, Iowa, within ten days after said award and execute a contract thereby agreeing to all provisions, terms, and conditions thereof and shall also file with the County Auditor a bond subject to his approval for a sum equal to twenty-five percent of the amount of the bid and in case the party to whom any work is awarded fails to enter into this contract and furnish bond within ten days as herein required. The deposit of such party shall thereupon become forfeited to Hancock County Drainage District No. 7, together with all right under said award.

The deposit of the unsuccessful bidders will be returned to them within twenty-four hours after demand, and the deposit of the successful bidders will be returned to them upon their executing the contract and filing with the County Auditor the bond as herein required.

By order of the Board of Supervisors.

Dated at Garner, Iowa, this 8th day of October, 1921.

(SEAL) Chris Jacobs,
County Auditor

fragrant

as on roasting day you find it··· our new canisters with their 6 walls of paraffin keep it so

Chocolate Cream COFFEE

o o o o o o o o o o o
o **KLEMME DRAY LINE**
o Phone 2105
o A share of your patronage is
o solicited. All work attended
o to promptly and carefully. We
o haul coal quick.
o **LLOYD LAU, PROP.**
o o o o o o o o o o o

o o o o o o o o o o o
o **DR. R. M. THOMAS**
o **Veterinarian**
o —
o All Calls are answered promtp
o ly.
o Phone me at
o **Klemme — Iowa**
o o o o o o o o o o o

o o o o o o o o o o o
o **BEN A. REEMSTMA**
o **Farm and General**
o **AUCTIONEER**
o Sales conducted to insure the
o owners highest approval. See
o me for dates and terms.
o Phone 508
o **Klemme — Iowa**
o o o o o o o o o o o

LOOK HERE FOLKS

All who owe us an account must call and settle same before the first of the month. All accounts must absolutely be paid as we need the money - you need the credit.

HENRY LAU & SONS

Everybody talks about it

You hear the stores talking a lot about their co-operation with the public.

It's like Mark Twain,s statement about the weather: "Everybody talks about it, but noboby ever does anything about it."

*We're DOING something about co-*operation. We're trying as much as we can to run this business for the benefit of the public.

You'll find how it works as soon as you come to our store; best quality in merchandise, low prices for that kind of quality; Hart Schoffner & Marx clothes, because they give yon the most that any clothes can give; satisfaction guaranteed, or money back.

GET TO KNOW

GILDNER BROS. & JOHNSON

The Home Of

Hart, chaffner & Marx Clothes

16 STORES *GARNER, IOWA*

ON'T OVERFEED BREEDING HOG

Too Much Fat Not Good For Young Animals Says Experts

Iowa farmers who have young hogs at they intend to use for breeding ock want to be careful not to give em too much feed so that they will come overfat and sluggish. According to John M. Evvard, hog spec list at the Iowa Agricultural Experiment station. the best growth ll not result where the pigs are fed heavily while growing.

Exercise is of immense importance developing size and bone. Pigs ould have plenty of room to run and they should not be confined a small pen.

Self feeders while they are fine r market hogs, are damaging to eeding stock. Where pigs have ac ss to a self feeder they will eat eir fill and then snooze until they e hungry and eat again, refusing exercise and holding back their owth. Selff feeders are all right r the first four months of the pigs fe but breeding animals after this e should be hand feed.

They should have a good run and make them hustle for their feed" a good plan. Where there is any sture these pigs should be allowed run in it and plenty of good fresh ter should be furnished for best ults. Good warm shelter is also ential for the pig and as soon as d weather comes they should be en a chance to get out doors.

Breeding hogs that are overweight d to go down on the pasterns, beme sluggish and lack good bone delopment. Unless they are of a od constitution they will not raise od litters and the farmer will be e loser both in feed and in livestock.

Mr. and Mrs. Einer F. Salling, nd Adolph drove up to Ringsted, y. Mrs T. H. Christensen with them for a week's visit.

SAVE THE GREEN TOMATOES

Ones Late in Fall

Ripe tomatoes can be had late in the fall if the green ones are properly cared for according to the truck crops department at the Iowa State College.

Remove the large green tomatoes from the vines and wrap them carefully in paper. Then store them in a cool place and they will ripen very slowly. By this method ripe tomatoes can be had at Thanksgiving time. If the tomatoes are wanted for a short time only pull up the whole vine after it has been frosted and strip off the small fruit and the leaves. Hang this vine up by the roots in a cool place and the green tomatoes will then ripen slowly. They will keep for several weeks.

Tomatoes that are to be dried must first be ripe. They must be soft or they will spoil. Remove the skins and by scalding the whole tomatoe and then slice and spread on trays to dry. Drying can be done either in a stove or a special driar, but heat should not be over 120 degrees F. Tomatoes have considerable moisture in them and should be allowed plenty of circulation of air will strike them. After drying store in a similar manner to dried corn or other dried products.

MINOR MUSINGS

There are more funny looking people to the block in a big city than in a small town.

Joy - riding is so called because it often ends in a gloom ride in a patrol wagon.

Maybe your efforts are not counting for much, but they are if you are counting for much.

Anyway, a good many recent murders has disproved the old belief that a woman can't shoot strait.

FARM BUREAU SPEAKER

Mr. L. S. Fisher of the Iowa Farm Bureau Federation will speak in Hancock County during the week of October 17th. Mr. Fisher is a farmer and a man who is working for the interests of the Farm Bureau since it started. He is a god speaker, and will bring a lot of good information as to the work of the Federation.

Every farmer as well as every one from town should attend these meetings. He will speak in every town in the country, holding meetings at twelve different places. While this is a busy time and probably not very convenient to attend, especially the afternoon meetings, it will be well worth while to take the time off. It is impossible to secure Mr. Fisher at any time.

The following program will be followed.

Monday October 17th,
Woden, 1:30 P. M.; Crystal Lake. 8:00 P. M.
Tuesday, October 18th,
Corwith 1:30 P. M.;- Klemme. 8:00 P. M.
Wednesday, October 19th,
Britt, 1:30 P. M. ; Kanawha, 8:00 P. M.
Thursday, October 20th,
Goodell, 1:30 P. M. ; Madison Center. 8:00 P. M.
Friday, October, 21st,
Afternoon place not set; Ellington Center, 8:00 P. M.
Saturday. October 22nd,
Afternoon place not set; Garner. 8:00 P. M.

GIVE BEES WINTER CARE

Sucessful Storing One of the Most Important Problems.

One of tre most important problems in Iowa Beekeeping is that the wintering occording to F. B Paddock state apiarist. Because of poor storage the annual loss to the state of Iowa amounts to $400,000.

Specially constructed cellars are the ideal place to store bees, but they will survive nicely in outdoor hives that have special packing. When storing bees in a cellar be sure that they have plenty of ventilation so that they do not smother.

One of the greatest sorces of loss is lack of proper stores. It has been found that every pound of bees require seven pounds of honey to carry them through the opening of the spring season. On the average the ordinary colony needs 32 pounds to carry them through to spring feeding and inorder to get the colony thru to spring season it is necessary to supply between 40 to 50 pounds.

Iowa Beekeepers suffer an average loss of 18 per cent annually in wintering bees and a great part of this is due to exposure.

Due to the small honey crop in some places this season some beemen will be tempted to take too much honey from the hives. Unless the owner expects to supply other feed later in the season care must be taken in taking out too much of the crop.

FEED POULTRY GREEN FOOD

Market Poultry Can be Fattened Rapidly When Fed Right

Caprons and other poultry to be marketed can be gotten in better shape for sale if fed plenty of green food along with a mash containing a good portion of tankage, and sold at a profit according to Mr. H. A. Bittenbender of the poultry department at Iowa State College.

A fine ration for feeding is made of equal parts of cracked corn, cracked oats and cracked wheat with the hulls sifted out. To this add a fourth part of 60 per-cent tankage. Feed in a self feeder so that the bird will consume as much food as possible.

Furnish green food in large quanti ties. Sprouted oats make excellent food. Be carefull not to allow the oats to get too old as the more palatable food is gotten from the younger shoots. Do not feed mouldy oats as these will harm the birds. If sprouting the oats is too great a task, chopped up potato peelings or mangel beets are good.

Goodell News Items

W. Gast and Family took Sunday dinner at the Joy Griggs home.

C. Biedfelt returned from Chicago Friday.

Morvel Chase was absent from school Wednesday.

A return game was played yesterday.

The dance held here last Friday nite was well attended.

Francis Quigley, who is taking a business caurse at Des Moines was home for a few days visit last week.

Mr. adn Ms.r Ed. Griffen, of Garner spent Sunday at the F. R. Chase home.

Father Eardley was up from Belmond overseeing the construction of the new church

Mr. and Mrs. R. Chase and son Dale were Mason City callers Tuesday.

A number from here attended the funeral of Mr. Gibbs Sunday afternoon.

Miss Ruka entertained her Sunday school class in the basement (of the U. B. Church Monday evening.

The weather man saw fit to have it snow last Friday which caused two cars to collide near the school house.

C. Cengeseth and family accompanied the O. Sandburg family to Rake. Minn. Sunday.

The Goodell Drug Co. is having a Clearence Sale on silver ware and jewelry. Some very good bargains can be obtained.

The G. H. S. Base Ball team won the first game of the season when they crosed bats with the Klemme High School team last Wednesday. The scores were 10 to 13 in our favor

The followig people of Wright Co; wre visitors in the Goodell school Friday. The Misses Ruka, Finn, Detman, Dieger and Kernan and also Henry Dieger of Garner

FIRE SALE FOR BULLS

Ingenious Farmer Disposes of Stock Without Shelter

Firesales and somo kinds of business are synonomous, but to associate the term with livestock was the idea of a Minesota farmer and heres what he did.

Because his large barn burned in the fall and took with it all his hay and ensilage W. F. Schilling of Northfield Minn., was left with twelve young purebred dairy bulls on his hands. To keep them would mean the expense of buying food and besides he needed all his room to house cows.

He advertised his fire sale in the Northfield News and is disposing of the bulls.

REPAIR BARNS FOR WIN

One of Best Ways to Keep C... Good Condition.

One of the best ways to keep farm cattle in a good condition ing the winter is to give them houses and sheds for shelter. farmers neglect to get the w... fixed up with a new glass or l... a few boards or forget a new ... for the door. According to ... Kildee, head of the animal hu... ry department at Iowa State C... drafts from neglected breaks ... walls or windows will cause a ... difference in the herds. Cat... best in dry barns and where ... and rain come in cattle suffer.

Often barns are porly lighted require the addition of another dow. These should be put in before cold weather comes. P... ventilation, light and shelter make more difference in the duction of herds than any other ure except feed.

FORCED TO RAISE $20,000 In 14 Days!

Men's Blue Cambray Work Shirts
49c

Men's Heavy Weight 220 Blue Denim Overalls
98c

Work Jackets, same as above
98c

Men's Heavy Ribbed Fleece lined union suits
89c

Men's Extra Heavy Brown Canvas Gloves
9c

Men's Large Size Handkerchiefs Red, White or Blue
5c

Men's Silk Hose, Black, Brown, Blue or Grey
44c

Children's Hose, all sizes, black or Brown
9c

Ladies Fibre Silk Hose
49c

Ladies Cotton Hose
9c

Men's Dress Sweater Coats, belt and four pockets
$5.45

Ladies Coverall Aprons, Your choice
79c

Men's Heavy Ribbed Union suits
79c

Men's Two-Piece Underwear Suit
$1.00

Men's White Canvas Gloves
7c

Men's Canvas Gloves Leather faced, extra heavy
25c

The Leader

13 South Federal Avenue
Mason City, Iowa

is forced to raise $20,000 to pay bills. Business has been slow; we need it badly, so for fourteen days

Starting Fri. Oct. 14 at 9:00 A.M.

we place $40,000 worth of the best merchandise on sale at prices that will fairly stun you. Don't stay away. Come miles to this sale. We will pay your railroud fare for a distance of 50 miles if your purchases smount to $25 or over.

FREE OPENING DAY

On Friday, Oct. 14th between the hours of 8:00 and 9:00 A. M. we will throw 100 pairs of Shoes and Oxfords from the roof of the roof of our store, Be on hand early and get your share.

FREE FREE FREE

We are going to give away twice each day of the sale, at 11:00 a. m. and at 8:00 p. m. some article in the store. It does not matter if you want a pair of socks or a suit of clothes, you have an opportunity to get it free. There no strings or red tape to it. Twice each day of the of the sale something in the store will be given away free and you can take your choice of what you want.

Men's Suits, some with two pairs of pants, in 4 lots
$9.95 **$12.95**
$18.95 **$22.95**
—Remeber every suit goes regardless of former cost!

OVERCOATS—in 4 lots. Some with fur collars. Don't w... Buy now!
$7.95 **$14.95**
$18.95 **$22.95**

BOYS SUITS
Many have 2 pairs pants
Sizes 6 to 17
$4.95 **$5.95** **$6...**
$7.95 **$8.95**

MEN'S DRESS SHOES
$3.95 **$4.95** **$5...**

MEN'S WORK SHOES
$1.98 **$2.50** **$2...**

CHILDRENS FIRST STEP Shoes, Black, White or Colors
$1.15

CHILDRENS SCHOOL SHOES
$1.95

WOMEN'S EVERYDAY SHOES
$2.95

WOMEN'S DRESS SHOES
$2.95 **$3.95** **$4...**

1 LOT LEATHER VESTS
$5.95

MEN'S WORK PANTS
$1.59

THE LEADER

13 SO. FEDERAL — MASON CITY. IOWA

! —150— !
Women's and Misses
New Fall and Winter Suits
HALF PRICE
On Sala Now While They Last
The Killian Store
Mason City's Shopping Center
Mason City, Iowa

OMETHING TO HINK ABOUT

By F. A. Walker

TEFUL HABITS

tly remarked by close- Englishmen who visit hat our people are steful, and fling away any apparent thought al rainy day.

ese alien commenters d deeply into the sub- nitely known, but judg- oft-repeated averments, imes a form of caustic re is doubtless more natter than we suspect. thout a pang of regret— ur pride, perhaps—that , who are disposed to litions with unbiased ntly admit that our Eng- re right.

* * *

ze that we have many constantly setting a bad he young, that they are nd decidedly foolish. oured out like water, as Topsy, "it just growed." consolation, however, in that these profligates from the ranks of the nd thoughtless inheritors. no idea of the stern fe, nor the long dragging essant labor and self-de- necessary for a working nal man to accumulate erate competency for old

ple congregate where the where the tables are dainties. They smile and f themselves up like frogs ecklessly. They fall natur- state which is common to

uld follow them through vident course to the end, nd them in pitiable plights, nd likely as not homeless.

* * *

ssity of conserving time ought now be impressed us with considerable more it has been in the recent particularly upon the in- young men and women. thinking, hard work and thriftiness form the important part of our spiritual bill of fare, so that in the end we may be robust of body and soul, sound of purse, unafraid of landlords and in position in old age to accept all the vagaries of life with supreme confidence and complacency.

(Copyright.)

THE CHEERFUL CHERUB

LYRICS OF LIFE

By DOUGLAS MALLOCH

WHY NOT TELL HER SO?

OF COURSE you love her just the same
As when at first you wed.
Perhaps with not so hot a flame,
But still the coals are red.
The new-made blaze is bright with heat
And ruddy with desire;
But time shall give you something sweet—
Peace, and the quiet fire.

Of course you love her as of old,
Your love she ought to know.
New loves burn hot, new loves turn cold,
With all the winds that blow.
But time shall bring the steady blaze,
The flame that never died;
Yea, time shall bring contented days,
The quiet ingleside.

Of course you love her as of yore—
The years that you have shared
Have made you love her even more
Than ever you have cared.
Of course you love her just the same,
Your love she ought to know,
For time has brought the steady flame—
But why not tell her so?

(Copyright.)

THE GIRL ON THE JOB

How to Succeed—How to Get Ahead
How to Make Good

By JESSIE ROBERTS

DO YOU WANT SUCCESS?

DO YOU want to make a success of your business life, or do you put that second to having a good time? Don't complain if you can't have both. The girl who runs around from party to party is not going to get to her work in the best state for doing it well. Her mind is not clear, her body is not alert. She is tired.

Are you willing to do the uninteresting part of your job well, or do you slur what you don't like in it? Every job has its grind side. But to succeed you must make that grind worth while by doing it well. It is part of the price you pay for success.

You must keep in good physical condition if you want success. You need proper rest, enough sleep and healthful food. You need exercise in the open air. Keeping fit is part of the price you must pay for success.

A number of girls regard an office as a sort of matrimonial bureau. Their first idea is to be fascinating to the male element. But if that is what you are after, don't say you want success in your business, and don't be surprised if you see other girls who do want success get advancement while you stay put.

Success is a big thing. The successful woman is not afraid of losing her job. She knows that her work is so good that an employer will be lucky to get her, or that, if she is in business for herself, she is sure of results. But success is not an accident.

(Copyright.)

DAIRY FACTS

TESTING INCREASES INCOME

California Association Is One of Oldest to Continue in Successful Operation.

(Prepared by the United States Department of Agriculture.)

The Ferndale Cow-Testing association in Humboldt county, California, is the largest cow-testing association in the United States. In the organization 106 members, owning from 2 to 150 cows, finished the work last year, and the association tested 4,546 cows, according to a report compiled by the western office of the dairy division, United States Department of Agriculture.

Not only is this the largest cow-testing association, but it is one of the oldest to continue in successful operation. It was started 12 years ago, and now has a successful breeder as its secretary and manager.

The history of this association gives ample evidence of the value of cow-testing associations in developing the dairy industry. The report shows that 4,014 cows finished the year's work with an average lactation period of nine and one-half months and with an average butterfat production of 334.03 pounds per cow. There are but few associations, dairy specialists of the department say, that equal this average production, and none that can approach it in number of cows and height of production.

Seventeen herds in the association averaged from 400 to 495.76 pounds of butterfat per cow; 19 averaged from 350 to 400 pounds; 38 averaged from 300 to 350 pounds; 23 averaged from 250 to 300 pounds, and 6 averaged from 213 to 250 pounds. It is interesting to note that the six low herds had been on test for the first time and the owners had not had a chance to cull out and breed up their stock.

The high cow of the association produced 728.95 pounds of fat; 17 cows in the association produced over 600 pounds of fat: 98 over 500 pounds; 628

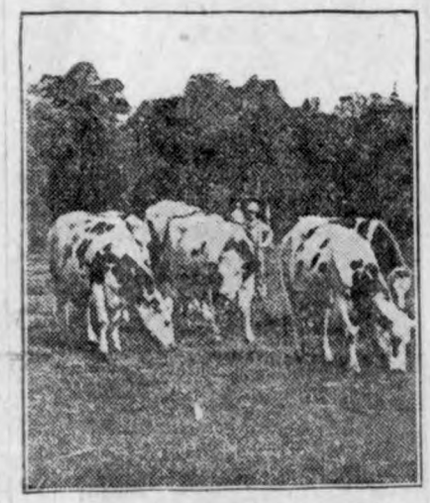

Cow-Testing Associations Are of Great Value in Developing Dairy Industry.

over 400 pounds, and 1,541 over 300 pounds. The majority of the cows in the association are grade, and their large production is directly traceable to the high-class purebred sires that have been used by the members of the association and to the raising of heifers from the good cows found by the testing association work.

In 1909, 581 cows in this association finished the year's work with an average production of 251 pounds of fat. Last year, the report shows, the average of 4,014 cows was 334 pounds, a difference of three pounds of fat per cow. Based on the number of cows finishing last year's work, this difference meant a total of 333,162 pounds of fat, which, at the price of 70 cents per pound, the average paid Humboldt county dairymen in 1920, amounts to $233,213.

SALT OF GREAT IMPORTANCE

Required by All Animals and Cow Should Be Given an Ounce or Two Every Day.

Salt is required by all animals. The dairy cow requires an ounce or more a day. She should be given all she needs, but should not be forced to take more than she wants. It is best, therefore, to give only a small quantity on the feed, and to place rock salt in boxes in the yard where she can lick it at will.

ONE ADVANTAGE OF DAIRYING

After Farmer Has Fed All His Crops and Sold His Produce He Still Has Machinery.

One of the great advantages of dairying over steer feeding is that after a farmer has fed all his crops and sold his produce he still has the machinery left for producing more of the same kind, while when the steer is sold a new animal or machine must be purchased.

COWS FRESHENING IN FALL

Largest Milk Production Will Come When Prices Are Highest and Labor Cheapest.

The cows that freshen in the fall will produce more milk during the year than those that freshen in the spring, and the largest milk production will come when the prices for milk and butterfat are the highest and labor the cheapest.

Buy It Either Way — Tablets or Liquid

PE-RU-NA

For Coughs, Colds and Catarrh

Mr. E. W. Marshall, Brampton, Michigan, suffering from Systemic Catarrh involving Head, Nose, Throat and Stomach, claims a complete cure. His letter is convincing:

"For the past two years I have been troubled with systemic catarrh. I used several boxes of Pe-ru-na tablets and they have affected a complete cure. I do not hesitate to recommend Pe-ru-na for all catarrhal conditions."

Mr. Marshall is just one of many thousands who have been benefited by Dr. Hartman's famous medicine in the past fifty years.

It is by stimulating the digestion, enriching the blood and toning up the nerves that Pe-ru-na is able to exert such a soothing, healing influence upon the mucous membranes which line the body. It is a wonderfully effective remedy to restore strength after a protracted sickness, the grip or Spanish Influenza.

Keep In the House — Sold Everywhere

Scenery Has a Cash Value.

"American motorists are becoming more nomadic than gypsies," Secretary of the Interior Albert B. Fall declared. He was discussing the future of the national parks.

The parks are the best friends that the motorists have.

"The nation is rapidly learning that scenery is one of its most valuable resources. Italy, France and Switzerland capitalized their scenery before the war and the tourist income was a big business factor for them."

Important to all Women Readers of this Paper

Thousands upon thousands of women have kidney or bladder trouble and never suspect it.

Women's complaints often prove to be nothing else but kidney trouble, or the *result* of kidney or bladder disease.

If the kidneys are not in a healthy condition, they may cause the other organs to become diseased.

You may suffer pain in the back, headache and loss of ambition.

Poor health makes you nervous, irritable and may be despondent; it makes any one so.

But hundreds of women claim that Dr. Kilmer's Swamp-Root, by restoring health to the kidneys, proved to be just the remedy needed to overcome such conditions.

Many send for a sample bottle to see what Swamp-Root, the great kidney, liver and bladder medicine, will do for them. By enclosing ten cents to Dr. Kilmer & Co., Binghamton, N. Y., you may receive sample size bottle by Parcel Post. You can purchase medium and large size bottles at all drug stores.—Advertisement.

CARRIED SECRET TO GRAVE

Canadian Prospector Refused to Divulge Location Where Gold Cropped Out.

A man who kept his secret to the end was the Canadian hunter Gilbertson. Sixty years ago, when he was making a canoe trip up the Wapshe river, the New York Evening Post states, he struck camp for the night near what later discoveries indicate must have been a large body of gold-bearing ore. Without knowing what this ornamental stone was, he took home a big piece to use for a door weight. A while after this a geologist who was visiting Gilbertson identified the ore, and a rush to stake claims along the Wapshe ensued. But the unwitting prospector would never tell where he made his great find. In later years he became insane and died, still refusing to reveal the location. This season a systematic search of that country is being made in hope of rediscovering "the Gilbertson lode."

A Hard Life.

"I guess you think this is an easy way to get a living," said the indignant pedestrian.

"No, I don't," said the footpad, crossly. "I've been standing around here for three hours in the rain waiting for a boob to come along. And what sort of luck do I have? You've got $1.50 in your pocket and a tin watch."—Birmingham Age-Herald.

The Essentials.

North—What are the three necessities of human life?

West—Coin, cash and money.

Cattle-Raising Countries.

The United States ranks first as a cattle-raising country, with 56,592,000 head; Australia, fourth, with 11,819,000 head. Texas is the leading cattle-raising state in the United States. Its production is about the same as that of Australia, possibly a little greater.

MOTHER! CLEAN CHILD'S BOWELS WITH CALIFORNIA FIG SYRUP

Even a sick child loves the "fruity" taste of "California Fig Syrup." If the little tongue is coated, or if your child is listless, cross, feverish, full of cold, or has colic, give a teaspoonful to cleanse the liver and bowels. In a few hours you can see for yourself how thoroughly it works all the constipation poison, sour bile and waste out of the bowels, and you have a well, playful child again.

Millions of mothers keep "California Fig Syrup" handy. They know a teaspoonful today saves a sick child tomorrow. Ask your druggist for genuine "California Fig Syrup" which has directions for babies and children of all ages printed on bottle. Mother! You must say "California" or you may get an imitation fig syrup.—Advertisement.

SUNSHADES FOR LUCKY DOGS

Innovation That Was Brought About by the Protracted Spell of Unusually Hot Weather.

One of the quaintest innovations of the recent heat wave in London was the introduction of sunshades for dogs. These consisted of light crepe-de-chine protections suspended over the animals' necks by light wire strands.

The "lucky" animals whose masters or mistresses bought the sunshades did not seem so pleased with them as perhaps the donors had hoped, remarked London Answers.

One dog found the heat so oppressive that he sought the shelter of a railway tunnel on the Highbury tube. Here he was, however, so frightened by the continual passing of trains that he shrank into a dark corner and remained there for two days, until his master, on the information of a railway man, fetched him.

Although sunshades for dogs made their first appearance, there was a strange absence of the straw hats that horses used to wear before the war. Have horses been so hardened by the great campaign that they do not need the consideration that dogs get?

And It Is.

"Say, buddy, do you remember when we were over there, they used to tell us that when we get back nothing would be too good for us?"

"Sure, what about it?"

"Well, they told the truth."—The American Legion Weekly.

A politician without patronage is like a cat without claws.

Horses reach an average age of twenty years.

SCHOOL DAYS

man with the toe

THE ROMANCE OF WORDS

"GUILLOTINE."

ACCORDING to history as it is popularly accepted, the instrument by which criminals are automatically beheaded was invented by Joseph Ignace Guillotine, who was also the first victim of the machine. Outside of the fact that Doctor Guillotine neither invented the apparatus nor perished by it, the general impression of the matter is fairly correct.

The original model for the guillotine was constructed by a German piano-maker named Schmitt, under the direction of Doctor Louis, a French surgeon, who in turn obtained his idea from the manaja, a somewhat similar instrument which had been used in the Latin countries for centuries. At first, the invention was known as the "Louison," but, owing to the fact that Doctor Guillotine waged ceaseless warfare upon the barbarities of the rack and the wheel and continually urged the adoption of this more humane method of inflicting death penalty, his name was indelibly associated with it. On March 25, 1792, the national assembly passed the resolution recommending the use of the machine in all French prisons and it was publicly used a month later in the beheading of a prisoner named Pelissier.

Far from perishing by the invention, which, despite his protests, was called by his name, Doctor Guillotine died in his bed in 1814—having achieved a vicarious fame which he did not desire and to which he was not entitled.

(Copyright.)

DO YOU SAY IT?

By C. N. LURIE

on Errors in English and How to Avoid Them

"SPOONFULS," ETC.

NSIDERING the proper form e plurals of such words as nful," "cupful," armful," etc., be borne in mind that the unit ed is not the spoon, the arm. etc.; but the material that spoon, etc. Thus, the unit is nful, not the spoon, and as l" is the name of a thing in e proper form of the plural is y adding an "s" to the word l," and not to the part of the poon."

urse, there are times when the the spoon itself; that is, when more spoons are filled. When, mple, you have before you two filled with sugar, you should o spoons full," and not "two ls." But when you take a fill it with sugar and empty it ur coffee cup, and repeat the you have taken two "spoon- f sugar, and not two "spoons

(Copyright.)

Life as I See It.

k, as in other things, we might quality prevail over quantity. ville Courier-Journal.

Mother's Cook Book

Life is a voyage. The winds of life come strong
From every point; yet each will speed thy course along
If thou with steady hand when tempests blow
Cans't keep thy course aright and never once let go.

—T. C. Williams.

HALLOWEEN GOOD THINGS.

THE mother with a flock of youngsters will be very popular with them if they are served with the following:

Butterscotch.

Take three cupfuls of brown sugar, three-fourths of a cupful of water, two tablespoonfuls of butter, one-eighth of a teaspoonful of soda, a teaspoonful of flavoring and a few grains of salt. Boil all together except the flavoring until a thread is formed when dropped from a spoon. Pour off into buttered pans; let stand until cool enough to mark off into squares.

Molasses Candy.

Boil together until brittle in water, two cupfuls of molasses, two tablespoonfuls of butter, two cupfuls of brown sugar, one cupful of water and one-third of a cupful of vinegar. Pour into greased pans and pull when cool enough. Cut with a pair of shears into lengths, wrap in a waxed paper.

Chocolate Caramel.

Put two tablespoonfuls of butter into a saucepan, add one-half cupful each of milk and sugar and one cupful of molasses. When boiling hot add four squares of chocolate and cook until brittle, when a bit is dropped in cold water. Remove from the heat, beat three minutes, add one cupful of walnut meats and a teaspoonful of vanilla. Turn into buttered pan and mark in squares when cool enough. Wrap each in paraffin paper.

Nellie Maxwell

Copyright, 1921, Western Newspaper Union.

Do You Look Forward To a Good Night's Rest?

Do you regularly anticipate a refreshing sleep? Or do you dread going to bed, only to stare, sleepless, at the walls? The difference between sleeping and staring is simply a matter of nerves.

When your nervous system is in a sound condition, you are certain to sleep well. But when your nerves are worn out and beyond your control, your rest is broken and your awakening leaves you languid and irritable.

Doctors know that much of the nerve disorders result from tea and coffee drinking. The drugs in these drinks over-stimulate, often causing the serious ills which result from disturbing the regular bodily functions. It is for your health's sake that many doctors now say you should quit tea and coffee. Drink Postum, the delicious meal-time beverage instead! In flavor it is much like coffee.

Postum is fundamentally a nerve strengthener because it lets you get sound, restful sleep. Postum is a skilfully-made cereal beverage, and the secret of its popularity is its protection to health and its delicious flavor.

Ask your grocer for Postum. Drink this hot, refreshing beverage in place of tea or coffee for 10 days and see what a wonderful difference it will make in the way you feel.

Postum comes in two forms: Instant Postum (in tins) made instantly in the cup by the addition of boiling water. Postum Cereal (in packages of larger bulk, for those who prefer to make the drink while the meal is being prepared) made by boiling for 20 minutes.

Postum *for* Health

"There's a Reason"

-:- LOCAL NEWS THAT MAY INTEREST YOU -:-

Fall and Winter Goods

We have received our full line of fall and winter good and you wil find what you want in our dry goods department.

Blankets a full line of wool, wool nap, cotton and mixtures

Flannels everything you need in that line.

Sweaters a full line for men and women and children

The above is just a reminder. Come in our store and see our full line of everything to make the cold weather comfortable in dry goods and wearing apparel.

G. W. KLUCKHOHN AND SONS

This Store Saves Money for You

We make your money do more by having only the best quality; all wool fabrics and fine tailoring that give long wear.

We buy merchandise in chain store quantities anc price is at the lowest possible figure.

We see that you get what you pay for, We guarantee that you get your money back if you're not satisfied.

Hart Schaffner & Marx Suits and Overcoats

$33.50 $38.50 $43.50 $48.50

Cloth Craft Suits and Overcoats

$23.50 $28.50 $33.50 $38.50

A Few at $18.50

CHAIN STORE SPECIALS

Husking Mitts Double Palm **$1.00** Doz.

Husking Mitts Two Thumb **$1.25** Doz.

Rockford Sox **2** Pair **25c**

Gross Overalls **$1.25**

Get To Know **Gildner Bros.** IOWA'S LARGEST CLOTHIERS

Mason City, Iowa

If it's news—tell it to the Times.

Miss Fern Church of Goodell was a visitor here Saturday.

Chris Gram's mother left Monday after a visit at his home.

Mrs. Louis Abele returned from a Des Moines hospital Sunday.

Mr. and Mrs. Letch from Dows in this city Wednesday visiting friends.

Mr. Wes Lenz is in a Mason City hospital at htis writing.

Sewing Wanted—Leave order at Mrs. Gilbert Schaper's. tf

Mrs. Nick Rhodes from Minnesota is visiting Klemme friends this week.

Mrs. Jim Roung of Garner was a Klemme caller Monday.

Ed. Ford of Dows was a business caller here Tuesday.

R. A. Jorgenson and family were visiting at Garner Sunday.

Mrs. Watts of Garner was a visitor here Saturday.

Mrs. Sam Matson and Alva of Goodell were Klemme visitors Saturday.

Fred Greiwe and family of Reinbeck visited with Klemme relatives over Sundap.

Mrs. Paul Stille and daughter, Virginia, went to Dows Wednesday for a visit with relatives and friends.

Joe Stearne's father died at his home at Belmond Friday after an extended illness.

Mr. and Mrs. Howard Forestahl of Belmond were Klemme callers on Sunday.

Miss Laura Brooks and Mrs. Mille Smith were at Belmond Sunday to attend the funeral of Mr. Stearnes.

Mr. and Mrs. Cornelius Jannsen of Meservey were business callers in this city Monday.

Mrs. Henry Lewis was visiting at Clear Lake last week from Friday until Sunday.

Mrs. Hod Lawhorn came down from Garner Tuesday evening for a few days visit with her daughter.

Mrs. Bufford Meyers and little daughter of Mason City were visiting here Wednesday.

Mr. Will Doyle came Saturday from Oelwien, Iowa, for a visit with his brother Howard and wife.

Mr. and Mrs. Harry Brooks celebrated their 25th wedding anniversary Saturday.

C. R. Gibson and family from Des Moines were visiting the Wm. Keraus home Friday.

Mr. and Mrs. D. L. Mallory of Belmond were Klemme visitors Thursday.

Mr. and Mrs. Harold Gruetzmacher, of Belmond, spent Sunday with Klemme relatives.

Mr. and Mrs. Marlin Croner and Mrs. Schroeder and Al Emerson returned from their Kansas trip last Friday.

FO RSALE—24 head of Pure Bred Duroc Jersey feeders, weigh from 75 pounds to 150 pounds. F. H. Schuldt, Goodell, Iowa. 2

Rev. Bergman and son George arrived Saturday. The rest of the family came Monday and the following day they moved into the parsonage.

Bert Mathews captured a large spider on a bunch of bananas last Saturday. The whole store force took part in the capture (with suggestions only).

Mr. and Mrs. Everett Amey are rejoicing over the arrival of a fine 8 pound baby girl who arrived at their home Tuesday. Everett gave us a regular "two-bit" smoke on the new arrival.

Eighteen head of tuberculor cattle were shipped from here Saturday night for Chicago where the Government will take charge of them. This is the result of the tests which have been conducted in this vicinity last week. All appeared to be healthy animals.

NOTICE OF PROBATE OF WILL

STATE OF IOWA,
Hancock County, ss.
TO ALL TO WHOM IT MAY CONCERN:

YOU ARE HEREBY NOTIFIED, That an instrument of writing purporting to be the last Will and Testament of Asa Gibbs deceased, dated Dec. 30, 1920, having been this day filed, opened and read, Monday the 7th day of November, 1921, is fixed for hearing proof of same at the Court House in Garner, Iowa, before the District Court of said County or the Clerk of said Court; and at 1:30 o'clock P. M. of the day above mentioned, all persons interested are hereby notified and required to appear, and show cause, if any they have, why said instrument should not be probated and allowed as and for the last Will and Testament of said deceased.

Dated at Garner, Iowa, October 10th. 1921

R. E. Erwin
Clerk of District Court
(SEAL)
Deputy

O-13-20-27

The Mason City Daily Globe Gazette is fast becoming one of the leading papers of the Northwest. It carries the full leased wire Associated Press report, complete markets, lots of state news and gives daily all the important happenings in this territory. The price is only $4.00 per year. Subscribe at Times Office. 6-13-20 c.

ENGINEERS TO TEST FUELS

Try Out Coal and Oil for Heating Dwellings in Winter

Tests to determine the comparative costs of coal and oil as fuel for heating homes are being conducted by the enginering experiment station at Iowa State College. Due to the placing of many devices on the market designed to burn oil in the ordinary furnace the [illegible] going to determine the [illegible] to the consumer.

Oil has advantages [illegible] it does not makes [illegible] is much cleaner, does [illegible] kindling and requires [illegible] space. It will keep [illegible] uniform temperature [illegible] though it costs more [illegible]

Due to the many claims [illegible] panies selling these [illegible] state leaving the citizens [illegible] dary as to what is the best [illegible] engineers plan to work [illegible] lish an unbaised opinion [illegible] sults in a short time.

Considerable data has been [illegible] cumulated on the costs and [illegible] ities of coal in furnaces [illegible] work will be continued [illegible] comparison will be made [illegible] conditions both with oil [illegible]

Look into the home [illegible] low who claims that [illegible] worries him. Possibly [illegible] earning the living.

Publlc Notice

The undersigned Garages and Blacksmiths have agreed to do nothing but a

Cash Business

Beginning October 17, 1921

and no credit will be given to any person, and no work or accessories alowed to leave our places of business of business unless settled for

Signed

GRAM & SCHULTZ *O. B. ANDERSO*

W. F. PAVEY *F. H. RIDDE*

10 Days Close Out Sale!

Will start Friday, October 14th on our large stock of BLAKRETS RUGS and other merchandise.

We must make room for our furniture.

High grade, double wool Finish Blankets full size **$2.7**

Pure wool blankets **$6.2**

Heavy seamless Brussels rug 9 x 12 **$16.5**

All goods gauranteed or money back.

If you value your dollar, Don,t miss this sale

Grossman Mercantile Company

Old Globe Cszette Building **A few doors from the Post Office**

Mason City Iowa

THE KLEMME TIMES

y-sixth Year—Number 6 | Klemme, Iowa, Thursday Afternoon, October 20, 1921 | $2.00 In Advance—$2.50 Outside of Count;

ws Of The Week Reported By The Klemme Schools

EMME SCHOOL NEWS

(By A. E. Lauritzen)

in Bock was absent Tuesday ednesday.

Freshman and Sophomore are studying Scotts, "Lady of ke". This combination makes e english class and the study more interesting.

Senior Class is studying peares, "As You Like It" for English lessons.

endeavored to get a game of ball with the Thornton High ti be played tomorrow, but ot succeed in the attempts. nton cannot play tomorrow and ps they will play a game witth our diamond next Wednesday. play Thornton we want to see d crowd out to the diamond. me High defeated Ventura and nton defeated Ventura so this would prove to be an interes- one.

e boys in the school have been the basketball around quite le lately. There is material in High School for a good basket team if we could find a place ay inside. Lets get tthis thing and have a real team this er.

would be very nice to see some all of the girls out playing and ticing basketball. Remember old saying, "Practice makes per- "

xaminations were held last week. one has been seen with drooping is so we presume that nearly yone passed.

he Civics class is now taking a led study of the Constitution.

rof. Wilson gave two very in- sting readings Monday morning.

Harvey Barz was absent Tuesday.

Intermediate Room Notes

(By Andrew Wellemeyer)

Miss Emma Stewart, of Leland, a and Mrs George Kessler visited intermediate room last week.

Donald Turgasen was absent Mon- P .M. on account of sickness.

SLATS DIARY

Friday—the teacher ast Jane what te feminine of lord in the lan- ge class & she replied and said was Goddess whitch only shows t bewty & branes dussent all- ys travel togather. But she was- any worse than Ted was when ast him to name some of the ks of Scott & he sed Ivanhoe & ulshun.

Saturday—Me & Jake & Ted is cktising for the movys. We fall the shed roof and hang ourselves y the sholders sted of the neck & how hard we can hit each uther thout hollering & getting mad. got 1 black eye & a brused skin e & tore a pieve off my ear. xcept tat I wasent hurt.

Sunday—had the preecher for nner. and shicken to.he sed to pa at ma was a good conversashunist pa sed she ought to be as practice akes perfect. ma did not heer m say it so we had a pritty good nner only it spioldt a good game horse shews between me & pa in e afternoon.

Monday—they is a new kid in e room today whitch stutters when er he tawks. other times he is all ght. but I gess we wont try enny poofing on him for he is tall & oss eyed & ways about a 100 lbs.

Tuesday—ma ast pa whose fu- eral they was a haveing today & e sed it was John Elmores ant. a sed Why is she dead & pa sed hy they thot she was. We was oing to have a pop corn & diddent fter supper tonite. so it was all is fault to.

Wednesday—I hear lots of fokes awking about wimmen suffrage or um thing in polatix but it seems to me that they are not suffering much but are enjoying there self a great eal. ma a speshully.

Thursday—us kids went a wall nutting tonite & it was dark when we was comeing home & I was all out of breth. pa ast me did we pass the grave yard & I said we sure did pass it and we was a passing it mity fast to. the rest of the kids was all afrade & I had to stick with them.

Art Writes Again

Holbrook, Ariz.
Oct. 9, 1921.

Friend Jergie:-

We are, at the present time in Holbrook Ariz. and we are all feeling fine and dandy. We are sure going through the country and seeing sights. We went through New-Mexico from one end to the other. which was about 485 miles. Say Jergie there are lots of town in New Mexico that look exactly like those of France. I never seen such exactnes before in my life. The houses are made out of sod and some towns have all their houses this way. There is quite a lot of scenery at Santa Fee N. M. It has all narrow streets and practically all the houses are made out of sod. I also seen a wooden wagon there that was over 150 years old, and it was kept as a relic. Then we came down a Mt. Pass at Raton N. M. and it was 1000 ft. above the town and Chas. sure had his hands on the wheel. Then we came down what they call the hairpin trail and struck an Indian town where 1000 Indians parading and giving war hoops. It was sure comical to watch them.

The greatest dissapiontment for me was when we could see deer not over 400 ft. away and did not dare to shoot them. But believe me I am sure having my fun with the prairie dogs. I shot 19 in one day besides those I crippled.

At present we are about 600 miles from Los Angeles, California. We expect to get there by the eighteenth of this month. We are alll sure enjoying our trip.

I will close wihsing everyone well and happy in Klemme. My address is — Arthur H. Kuck
Gardina California
Care of Henry Kuck 215. 92. St

LIZZIE'S LAST JOY RIDE

Ed. Jacobs, our "hard boiled" hardware dealer, is the prowd owner of a new "Lizzy". She is a "darb", and has a winter top, demountable rims and all other Christmas trimmings. Ed is as happy as a kid with a new tin wagon. "Old Liz" has passed away, or at leasts is in a critical condition at the auto hospital. Ed. Henry Suckow and Bert Mathews took one wild ride to Mason City here a week or two ago, left poor old Lizzie out in the cold, cold world while they kept the home fires burning singing to some young ladies so it is said. Old Liz developed a severe cold on the road home in the "we sma' hours" which later developed into pneumonia. for her tires were already pnuematic. She also crippled her left hind leg hitting a high culvert which fractured the differential bones. She was also off in the upper story and her top needed a few stitches by the car doctor. She groaned and wheezed, her spark pulse was weak, she was in bad shape. So lo, and behold, Ed. traded her remains for a new relative.

BOSTON HAS "I WON'T WORKS"

Boston, Mass. Oct. 20 —Police investigation of more than 200 men of Urbain Ledoux's "church of the unimployed" discloses that 162 of them were profesional bums who had been attracted to Boston by Ledoux's auctioneering sensation. The police ordered the men to leave the city.

Rev. Buriff has been quite ill the past week suffering with a severe cold. At this writing he is very much improved and we hope to see him about again in a few days.

The Port of Missing Men

WAR DEPARTMENTS LIST OF DRAFT DESERTERS IS NEARLY 100 PER CENT TRUE

Out of 100.000 Published Names Only one third of one Per cent Are Wrong

Washington, Oct. 20—The policy of the war department to make the public the names of all alleged draft deserters is being thoroughly vindicated by results. This decision announced early in the administration of Secretary Weeks, created a perfect furore of criticism at the time. Secretary Weeks and his advisors stood by their guns, confident that their policy was a wise one. They believed that it was only jus tto those who had an honorable war record that those who had not should be published.

While admitting that the list as published might not be over 100 per cent acurate, the war department believed the quickest way to rectify any errors which might have srept into their records would be to publish the list and have the mistakes corrected by reason of the publicity of them.

High Percentage of Accuracy

Up to date few over 100,000 names of alleged draft deserters have been published by the war department. Publication of these of these names has resulted in the discovery of 248 of that number were wrongfully charged with desertion, and their names have been officially removed from the war departments list, and their records in the war department have been cleared of any odium. This shows that only one third one one per cent of the war department's list were in error, which is a record of accuracy of which the department is justly proud.

As soon as the lists began to be printed some local newspepers severly criticised the accuracy of the lists and cited alleged cases of gross error. As fast as these newspaper stories appeared the war department sett about to investigate them. In some cases 348 covering them all,the war department found out there had been a mistake in its records, but in the majority of the charges of inaccuracy it found that newspapers were being imposed upon by relatives and friends of the men charged with desertion. The majority of the stories thus carried were not based upon facts, generally being some fabrication which was foisted on the papers by the interesting parties in the hope that through this publication locally, the men charged with desertion might pose as being victims of some misstake by the war department.

Between 25.000 and 30,000 more names remain to be published by the war department.

ALL DISABLED WAR VETERANS WILL BE PROPERLY CARED FOR

Washington, Oct. 20—"All disabled war veterans now being cared for in private schools and contract hospitals are to be placed in Government hospitals under the supervision of the United States veterans bureau just as soon as the necessary arrangements can be made" is the statement of Colonel Forbes, director of the veteran's bureau. Under this plan men are not to be placed in the old army cantonments. as was intimated at one time, but are to be provided with comfortable living quarters in hospitals and training centers where, if desired, accomodations may olso be had for their families.

KOSSUTH SOON TO START ON PAVING

Land Owners Petition Board of Supervisors to Hard Surface Iowa Pike

The Board of Supervisors of Kossuth county last week passed resolutions to pave the North Iowa Pike from Algona, East to Hancock county line, acting on a petition signed by a majority of the adjacent land owners.

The Board also passed resolutions to gravel all the rest of the primary roads in the county except the North Iowa Pike west to the Polo Alto county line, which was not passed on.

The contract for grading preparatory to paving east from Algona to the county line will be let Oct. 25, and the gravel contract will be let as soon as possible.

CHOLERA SITUATION SERIOUS

Many Outbreaks Indicate That Care Must be Taken to Check Epidemic in State

Reports of serious outbreakes of hog cholera in many counties indicate there is more danger of a serious epidemic than for many years.

"Protect your herd before the cholera gets there and do it at once is the adomination of C. H. Stange, dean of the vetrinarian division at Iowa State College. Many farmers due to the tightness of money and the low market prices of hogs, have become careless with the result that many herds are being wiped out by ccholera. With proper precautions thru vaccination and keeping sick hogs away from well ones may be reasonably sure that the disease can be controlled.

Certain counties appear to suffer from ravages of cholera more heavily than others. Plymouth county last year was the heaviest loser, 9,850 hogs dying from cholera. Sioux Jasper and Hardin counties also suffered heavily. Allamakee and Ringgold counties lost the least number Reports from the above sections indicate that the disease is now progresing in about the same proportion with the heavy losers in some counties.

Since 1918 hog chorera has been on the increase in the state. Last year Iowa lost 261,000 hogs, about 3 per cent of the states hog population. Present indications show that this loss will be exceeded in 1921 unless adequate precautions are taken to control the disease.

Altho mang complex problems are still to be solved in regard to hog cholera transmission and the exact nature of the organism which attacks the hog, science has evolved vaccination aas the only sure preventive to the spread of the disease. Iowa has kept her hog cholera losses below that of other corn belt states but unless precautions are taken another epidemic will sweep the state with a heavy loss.

OCTOBER SONG

(Try this on your Piano)

I love the autumn breezes
That frolic round the street
Exposing naked kneeses
To give the boys a treat.

The chilly air and red noses,
Winds blow an auful fright
Down legs below rolled hoses,
My gosh, ain't it a sight?

—By G. Whizz.

Latest Dispatch From Every Part Of The State

Obituary Phil Behringer

Philip Behringer was born in Wurtemburg Germany, in 1851; he died at his residence in Klemme. Iowa, on October 11, 1921, aged 70 years, 2 months and six days.

He was married to Sarah Hartfelder, October 5, 1881, at Loran Illinois, pasing the fortieth anniversary of this union but a few days before his death. Two children were born to this union, Maggie Mae, who died in infancy, and Florence Eve, whi elivs to mourn the loss of a kind father.

Besides his wife and daughter. Florence, he leaves an adopted daughter, Mrs. Elmer Fuller, of Klemme, and an adopted son, Harry, of Los Angelos, California. One grand shild, five sisters, numerous other relatives and a host of friends are bereaved by his going.

In 1893 Mr. Behringer moved from Illinois to Honcock county, Ia. and resided in this county ever since, bearing his full share in the work of developing a comparatively new country. Even after removing from the farm and settling in Klemme. so long as his strenght permitted he continued active and energetic in any work to which he set his hand.

He was a good neighbor, a good husband, a kind and indulgent father Patient in long continued illness and suffering, he witnessed a good confession and was ready and willing to depart. He was a member of the Methodist Episcopal Church in Loran, Illinois, and afficiated with that church in Klemme.

The funeral was held at the M. E. church at Klemme last Friday, afternoon, conducted by Rev. Webb, pastor of the Garner M. E. Church.

Work on the Northern Lumber Company's new building is near completion. The front is finished with Kragstone in white and gray, presenting a very beautiful appearence. The office rooms are being decorated by Joe Miller and will look fine when completed. The entire building is about completed now and a little cleaning up here and there will complete the finishing touches. It is perhaps the best Lumber Yard building in this part of the state and is a vvaluable addition to our ttown.

Card of Thanks

We wish to thank our many friends and neighbors for their kind words of sympathy during our recent bereavement. We also wish to extend thanks for the beautiful flowers contributed in memory of our husband and father.

Mrs. Behringer and family,
Mr. and Mrs. Elmer Fuller.

THE RAILWAY CROSSING

By Walt Mason

He reached the railway crossing the same time as the train; I saw the engine tossing his auto o're the plain an epitaph engrossing was placed above the slain. With buckets and valices the undertakers came, and gathered up the pieces of this poor mortal frame, and while his weeping declared it was a shame, he speeded up his lizzie and tried to beat the train; his speed was surely dizzy, and etrcainly insane; why be so all fired busy when all such haste is vain He had all week to travel to Junkertown in the hole; but he must scrotch the gravel, the poor misguided soul; and now no druggist's salve'll restore his Peter Pole. "Oh stop and look and listen." the railway signboard said; he saw the wise words glisten in fresh paint just ahead, and he worked every piston and to the crossing sped. They scraped him from the cedars, they raked him from the plain; the public prints the leaders, that showed his course was vain, a warning to all speeders who try to beat the train. Alas! for poor old Peter! Much grief my spirits feels; and as I townward teeter, no more he rips the reels to show his Lizz'ies fleeter than anything on kheels.

Mrs. T. H. Christensen returned to her home at Ringsted. Iowa, after a week's visit with her parents Mr. and Mrs. E. F. Salling.

IOWA NEWS

P. J. Deluhery, a farmer living near Manchester. has filed bankruptcy proceedings. His debts total $11, 564.04, his assets appear to consist of a bland smile, and the directory of Delaware, Buchanan, and Fayette counties. He admitted that it had taken him 16 years to accumulate all the debts.

Tony Kanzlarich recently remove l $1100. the saving of his lifetime. from the bank and decided to buy a home. The next morning his trousers hung over the stove, caught fire and Tony's savings went up in smoke Tony's friends are helping him collect $1100 from the federal authorities on the strength of the charred trousers.

Iowa will produce more than an average crop of corn this year, although it will run about 50,000,000 bushels short of the 1920 crop, officials of the state Board of Agriculture says. Ninety three percent of the corn is safe. they say and if frost holds off until Oct. 15, 98 per cent will be out of danger. Potatoes will be less plentiful this year, only 4,246,000 bushels being grown in the state as compared with 9,350,000 in 1920.

They're going to drill for oil near Decorah. Articles of incorporation for such a concern were filed at the office of the secretary of state. The Decorah Pioneer Oil and Gas Co., capitalized at $125,000, plan to drill for gas and oil there. George Kessel of Cresco, is the president; A. E. Kenyon, Decorah. vice president and Ed. Youmans, Decorah, secretary-treas.

The paving on the Lincoln highway in Clinton County is completed and will be open to traffic for the Armistice Day celebration Nov. 11 according to the announcement made by the engineers. Eighteen miles of pavement is now continous from Unity Corners near Calamus, straingt into Clinton. The Board of Supervisors has awarded contracts for grading and preparing the rest of the highway through the county for paving next year.

Business men of Des Moines and Dallas Center are backing the Seible and Thorp Oil Corporation which is prospecting for oil on the Anthong Farrett farm, five mile east of Ven Meter. The drilling derricks were erected and are 82 feet high. The oil was located in a corn field not far from the house. An abandoned coal mine is one mile from the house on this eightp acre farm. C. L. Seibel, head of the corporation has had several years of experience in oil well drilling and is hopeful of results.

The Bank of Boyden at Boyden, was entered by yeggs who got away with $200 in cash and a large amount in bonds and valuable papers recently.

A. L. Blue, Webster City merchant received a knife wound five inches deep in his right side when bumped against a large butcher knife which was lying on a counter with the blade extending beyond the edge and the handle wedged against the scale.

Eight men forced their way into the home of A. E. Wickman, millionaire contractor of Council Bluffs, held up his son and the maid, and escaped with loot said to be six bottles of liquor. They are reported to have done considerable damage in the house and furnishings duriing robbery.

Emigration of several hundred thousnd young people from the rural districts of Iowa in the past 20 years creates a grave danger of future decadence in many of the farming sections of the state. Iowa has lost a large a proportion of the natives of its rural districts as have the New England states. whose decadence has been so often discussed. The present condition, however is not of degeneracy by any means, for the majority of the farmers of Iowa are still the descendants of splendid pioneer stock. But if the best young people continue to leave the farms and if the birth rate among the better families continues to fall, coming generations are practically certain to be inferior to the earliar settlers

Hermit Lives Ninety Years

Missouri Woman Had Never Ridden on a Railroad or Visited a Large Town.

HAD SIMPLE RULES OF LIFE

"Have Something to Interest You and Keep Going—Learn to Go to Sleep Easily and Don't Borrow Trouble."

Macon, Mo.—Ninety years in the back country of Missouri without ever having ridden in a railroad train or visited a town larger than Moberly, Huntsville or Macon, was the record of "Aunt Betty" Elliott, whose death occurred recently at the home of her sister, Mrs. S. B. Rice, six miles west of Jacksonville.

Miss Elliot was one of a very interesting trio, the other two being her brothers, Perry and Jordan Elliot, who died a few years ago. All their lives they had lived upon the land which was taken up by their father, William Elliot, when he came from Kentucky to northern Missouri in 1816. After the death of their parents and the marriage of the younger children, Miss Elliot and her two brothers lived on the old homestead, carrying on their farming operations and duties about the house in the same primitive manner as conducted by their parents in the pioneer days.

Had One Ride in a Motor Car.

Miss Elliot once enjoyed the experience of riding in a motor car. She said she got as far as College Mound when something about it went dead and they had to hitch on a couple of mules to haul them back home. She never cared much for motor cars since then.

The Elliot brothers developed the estate until it comprised about 2,000 acres, and, although in the heart of the very richest growing section of Missouri, much of it was rough pasture land. For a great many years the farm was inclosed with rail fences, which as time went by sank far into the ground. The fencing around this farm marks almost the last of the old rail fences in northern Missouri.

None of the three had found time in their busy lives to go to school, but they knew the value of stock and grain and were as shrewd in their deals as anybody. Underneath a large part of their land are valuable beds of coal.

"Fight shy of doctors and medicine. Have something to interest you and keep going. Learn to go to sleep easily, and don't borrow trouble. Get out in the air and raise turkeys, ducks and chickens. Eat hearty and go to bed early."

That was the rule of "Aunt Betsy."

Scorned Luxury for Simple Life.

Fourteen years ago a correspondent visited the Elliot trio and spent a day with "the children of nature," who scorned luxuries to live the simple life of their parents, pioneers of Missouri. There the correspondent found a leaky house, built by their parents; a part of which was begun the year after the Civil war and never had been completed, and three "children," all more than seventy, who never had had time to even think about marriage. The only thing modern on the farm was a nice-looking range in the kitched which the boys had purchased for "Aunt Betty."

Late in the evening the two "boys" returned to the house. All talk in gentle, quiet tones. In brief they outlined their lives as follows:

Never too old to work.
Never had a quarrel with anybody.
Never swapped a horse.
Never owned a dog.
Never use tobacco in any form.
Never belonged to a church, but believed in God.
Never were in a lawsuit.
Never knew the extent of their wealth.
Kept their accounts with pins or shingles.

What was good enough for their forefathers was good enough for them.

BEAT ANTI-LOTTERY LAW

California police have seized several tons of Chinese lottery tickets, shipped as blank paper, and which on examination by officials at first appeared to be really blank paper. Instead of being in the center of the paper, the printing was put well into one corner, leaving a wide margin on two sides. The tickets were then packed so that the margins were toward the outside. A great many thousands of them were passed by the officials before the scheme was discovered.

Two-Story Crop Proves Success

Enterprising Farmer Discovers How to Make Fourth Plain Land Pay.

RAISE CHICKS AND PRUNES

Chickens Fertilize Land Good Only for Raising Prunes—Farmer's Discovery Leads to Rapid Growth in the Industry.

Vancouver.—Fourth Plain, now a community with the thriving village of Orchards as the center, is expecting to come into its own in a few years. The reason is a system of agriculture known to Orchards residents as the "two-story crop." If the Orchards residents make their present system work, it will be the first plan for tilling the scanty Fourth Plain soil that has proved a success since the land was first cultivated by the Hudson's Bay company some 90 years ago. The Hudson Bay farmers made the land pay. Until very recently, the only other people that profited from Fourth Plain were the real estate men, who frequently sold the same tract of land two or three times a year.

Soil Looks Fine.

The soil of Fourth Plain is fine looking on top. In fact, what soil there is is good soil, but it exists only in very small quantities. An inch or so beneath the surface gravel is found. Eastern people, lured into buying a small farm, soon found that it could not be made to produce. Even prunes failed, this being about the worst thing that can be said for southern Washington land. The prune crops were usually small, although occasionally big crops are harvested.

R. J. Renny, a well-known chicken man, discovered the "two-story crop." In searching for a farm for a chicken ranch, he found a place at Orchards that was well drained and otherwise suited. On the farm when he bought was a prune orchard. Mr. Renny cultivated the orchard and raised the chickens in addition. He soon found that the chickens fertilized the prune orchard, the light soil being well adapted to the purpose. As a general rule animal fertilizer cannot be used for prune orchards except on light well drained soil.

Mr. Renny specialized on quality stock, and his birds and eggs command far better than the market price. Others of his neighbors tried out the experiment and it was soon found that practically every Orchards farm is as well adapted to the two-story crop as the Renny place. Ten years ago but one commercial chicken raiser was located at Orchards. Now the number in the district is probably close to 500, and every flock is being increased.

Chickens Fertilize Land.

A thousand chickens in the hands of an experienced chicken man will produce a comfortable living at Orchards. The chickens occupy the "ground floor" on the farm and fertilize the prune trees, occupying the second story. While the prune trees are not remarkably productive as prune trees go, nevertheless they represent practically all profit.

As over 50 chicken ranches have been established in the last six months, it is conservatively estimated that at the present rate of increase two more years will make Orchards the greatest chicken country in the United States, not excluding Petaluma, Cal. Practically every chicken raiser, in addition to his flock of birds, has an orchard, and the receipts from both fruit and chickens make farming a success.

Orchards is six miles from Vancouver, Wash., and but ten miles from Portland, Ore., and as a street car line runs through the new chicken country, the growers have little to fear about finding a market.

The druids originated the use of mistletoe as a festival decoration.

Last Privately Built Submarine

The United States submarine S-51 being launched at the yard of the Lake Torpedo company in Bridgeport, Conn., and Mrs. Roy P. Mills, who was sponsor for the vessel. This is the last of the submarines to be built by private contractors.

DEVICE THAT COPIES SUN'S RAYS

Curative Properties Are Duplicated by Artificial Means.

Science Develops Sources of Violet and Ultra-Violet Rays for Treatment of Bodily Ills.

Washington.—The sun, in addition to heating and lighting this planet, sends down its so-called actinic rays, those of the violet and ultra-violet, which have beneficial effects in the treatment of some of our bodily ills. But the sunshine cannot be obtained when and wherever it is needed. For this reason scientists and physicians have been developing artificial sources of violet and ultra-violet rays which are like the sun in therapeutic action and which thus bring to suffering humanity one more simple means to aid in alleviating some of its ills.

"At the present moment, the mercury arc in a quartz inclosure appears to be the most promising device for producing ultra-violet rays," announced Dr. W. W. Coblentz, physicist and chief of the radiometry section of the Bureau of Standards at a meeting of the American Electrotherapeutic association here recently.

For some years Doctor Coblentz has been investigating these lamps to determine how closely they duplicate the beneficial rays from the sun. He has found that sunlight and the radiations from quartz mercury vapor burners have about the same total intensity of ultra-violet radiations, but the spectral quality of the two sources is entirely different. The quartz mercury lamp contains 15 per cent more ultra-violet radiation and shorter wave length than are found in sunlight as transmitted by our atmosphere.

"But we know that sunlight has therapeutic powers, and hence it would appear that these very short wave lengths, found in the mercury lamp, which approach the X-rays in shortness, are not absolutely essential in producing the curative effects," Doctor Coblentz pointed out. Other investigators have found that shorter waves are responsible for skin irritation and burning.

Boy Held Child Above Flood for Five Hours

Perhaps the outstanding heroism of the flood in San Antonio, Tex., was that of a twelve-year-old Mexican boy, who clung to a tree for five hours, holding on his shoulders above the water a child five years old. The boy rescuer was battered black and blue by floating wreckage and was taken to a hospital unconscious. The child was unharmed.

Dairy products of California in 1920 were valued at $95,152,000.

ERADICATION OF BARBERRY PLANT

Campaign Begun as Control Measure Against Loss of Grain by Black-Stem Rust.

BUSHES THRIVE EVERYWHERE

Plants Spread to Woodland, Pastures Stream Banks and Fence Rows by Distribution of Seeds by Different Birds.

(Prepared by the United States Department of Agriculture.)

The job of eradicating the common barberry has proved to be a much more extensive one than was anticipated by the United States Department of Agriculture at the outset of the campaign in April, 1918. This campaign was begun as a control measure against the enormous losses of grain from black-stem rust. In years of moderate rust epidemics, the reduction in the yield of wheat alone has amounted to 50,000,000 bushels, while in 1916, the year of a very severe epidemic, there was a reduction in yield of 180,000,000 bushels in the United States alone.

Bushes Grow Everywhere.

In the grain-growing districts of the upper Mississippi valley, where the campaign has been carried on, it was supposed that barberry bushes existed chiefly as ornamental plants in the towns and cities. This was disproved during the first year of the campaign by the finding of 176,430 bushes on 1,166 rural properties. About 75,000 of these were scattered widely over 127 properties, showing that all country bushes are not confined to the farmsteads, but had been spread to woodland, pastures, stream banks, and fence rows by the distribution of seeds by birds.

With these facts in mind, the campaign was more vigorously pushed in 1919. As soon as the survey of most cities and villages was completed, a farm-to-farm survey of certain definite areas was begun. The results in 1919 were as follows: 338,000 bushes were found on 14,100 city properties, while 1,760,000 bushes were found on 4,600 farms. Of these last, 1,680,000 bushes were ones that had escaped from cultivation on 1,200 properties.

During the calendar year 1920 efforts were concentrated upon the farm-to-farm survey. A resurvey of cities and villages in the counties surveyed was carried on at the same time. In Ohio seven counties along the western

Common Barberry.

border were completed; in Indiana 13 counties; in Michigan five counties; in Illinois three counties; in Wisconsin four; in Iowa 17, in the northwest portion of the state; in Minnesota the equivalent of 15 counties in the southwest portion of the state; in Nebraska the equivalent of 16 in the eastern part of the state; in South Dakota nine along the eastern border; in North Dakota ten in the eastern portion of the state.

Many Bushes Removed.

In the entire campaign of three field seasons a total of 5,444,000 bushes have been found and 4,230,000 removed. Included with these, in so far as estimates were furnished, are hundreds of thousands of bushes removed from commercial nurseries during the early part of the campaign. The larger numbers were about 600,000 for Minnesota, 500,000 for Iowa, 200,000 for Wisconsin, and 75,000 for Ohio. Of the 1,214,000 remaining bushes about 1,000,000 are seedling bushes less than 18 inches in height in a single area in southern Wisconsin. The work for the field season of 1921 is to continue the farm-to-farm survey in as many counties as possible adjacent to those already completed.

BIG VALUE OF COVER CROPS

Especially Valuable to Small Gardeners and Trucksters Who Cannot Obtain Manure.

Cover crops are of especial value to small gardeners and trucksters, who often find it both difficult and expensive to obtain stable manure. They add the humus which is so necessary to maintain a good physical condition of the soil. Wherever there is a vacant place in the garden a few seeds of rye, vetch, clover, etc., may be sown and raked in. If a suitable rotation of crops is followed all parts of the garden may be covered with a green manure crop once every two or three years.

PARTLY FILLED SILO IS DANGEROUS PLACE

Turn Machine Blower on Before Attempting to Enter.

Number of Accidents Occur Each Year Owing to Carelessness and Ignorance of Methods of Removing Deadly Gases.

(Prepared by the United States Department of Agriculture.)

Turn the machine blower on and leave it on for at least two minutes before anyone is permitted to enter a partly filled silo. Unless this rule is followed, the result is likely to be dead men, says the United States Department of Agriculture.

Annually fatalities occur among farmers and their helpers as a result of the workmen entering half-filled silos after the deadly carbon monoxide gases have had a chance to accumulate directly above the freshly ensiled corn. A few days ago two Illinois farmers were killed and another was rendered seriously sick by silo

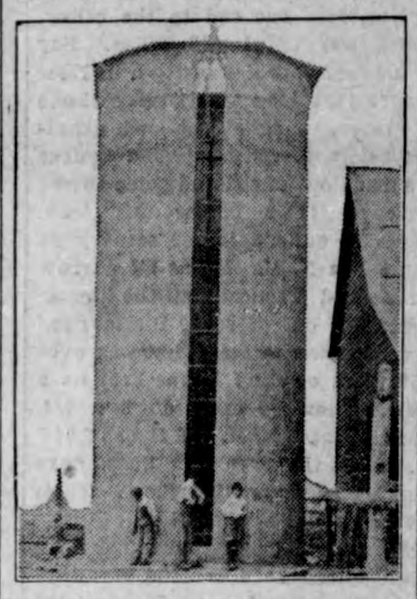

Newly Constructed Silo—Doors Should Not Be Wedged Into Place Until Needed to Prevent Waste of Corn.

gases which are almost as dangerous as the poisonous mustard gases used during the recent war. In this instance, one of the farm workmen entered a 50-foot silo which had been half filled the previous day. Some time elapsed and when he did not come out, another of the hands ascended into the silo. Neither reappeared, though the other workers shouted to them repeatedly to come down.

Fearing an accident, the farm owner finally climbed into the silo. He also was immediately overcome by the poisonous fumes and only the fact that others followed him, forced open the extra silo doors and carried him into the open air saved his life. The two other men were suffocated immediately.

Each year, a number of accidents of this kind occur, due largely to carelessness and ignorance of the proper methods of eradicating the dangerous gases. The preventive measures are simple and efficient and, where they are followed, there is no danger.

No workman should ever enter a partly filled silo, after the ensiled corn has had an opportunity to develop poisonous carbon monoxide gases overnight, until the machine blower has been started. The fresh air dilutes and scatters the obnoxious gases to the extent that they are rendered harmless. After the blower has been operated for two minutes, it is perfectly safe for the workmen to enter. Another precaution which should be practiced religiously is not to wedge the silo doors into place until they are needed to prevent the waste of the ensiled corn. Many farmers follow the practice of placing most of the doors before any great amount of corn is cut and deposited in the silo. This prevents free circulation of air through the silo which, in turn, operates to favor the accumulation of carbon monoxide and other deadly silo gases.

DISCOVER NEW BLACKBERRY

Species Nearly Four Times Larger Than Garden Variety Has Been Found in Colombia.

A species of blackberry, nearly four times larger than our garden variety, has been discovered in Colombia by American scientists and is being experimented with by the Department of Agriculture with a view to distribution to farmers of this country.

The giant berry was discovered by Dr. Frank H. Chapman of the American Museum of Natural History, in the remote forests of Colombia. It was brought here by Wilson Popenoe, agricultural explorer of the Agricultural department and named the Colombia berry, after the country of its origin.

SHELTER TURKEYS IN WINTER

Good Plan to Keep Fowls in Same House They Are Expected to Use in Laying Season.

It is a good plan to house the turkeys during the winter months where they are expected to lay during the laying season. A straw barn makes a very desirable shelter for turkeys during the winter season and, being little used in the spring and early summer, makes a very suitable place for the turkeys to lay and brood in. A little forethought may prevent the turkey hen from stealing her nest away in the spring.

YOUR HUNTING TRIP

Will be very materially safeguarded against disappointment if the loops of your shooting vest contain

Western

Patented Steel-Locked

"Field" Shells

This famous brand of Shotgun Ammunition can now be had at a majority of stores where Sportsmen's supplies of the better grade are sold. But, if your dealer *doesn't* handle it, write us and we will see what can be done.

"Perfect from Primer to Crimp"

Send for "Four Aces and a King"

Sewing Wood.

There has appeared in this country recently a special plywood material for aircraft construction.

This new material must not be confused with ordinary plywood, which is glued together. It is claimed to be a super-plywood, and is actually sewn together!

First, the layers are cemented together with waterproof material, and then stitched through in parallel rows about one and a quarter inches apart. This gives a rigidity and resilience not to be attained by any other method.

Weight for weight, it is the strongest material yet invented. It is made in sheets of any size or shape up to eight feet wide by 60 feet long and from one-eighth of an inch to five-eighths of an inch thick, thus doing away with waste in the conversion.—London Tit-Bits.

Lost.

Stella—Did she lose her heart?

Bella—Yes, she wants it returned with one question asked.

It's toasted

TO seal in the delicious Burley flavor

Once you've enjoyed the toasted flavor you will always want it

The American Tobacco Co.

Signs of Quality--

All good printers base their prices on the standard

FRANKLIN PRINTING PRICE LIST

A "Franklin" Printer Means A Square Deal.

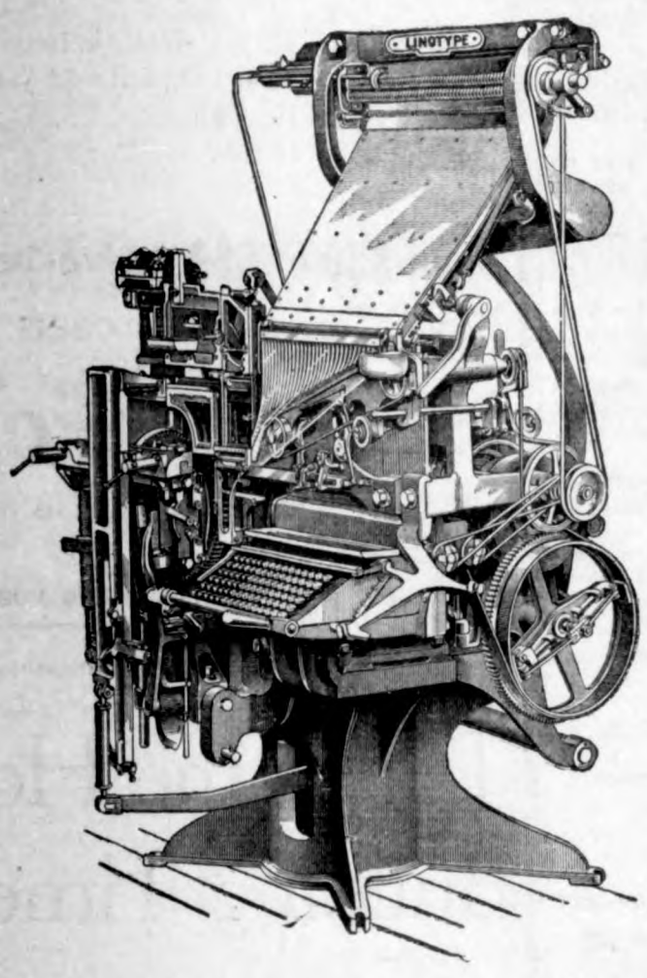

For rush Sale Bills--Let our Linotype do the work.
The Modern Typesetting System--A Quality Sign.

Times Print Klemme, Ia.

Times Print Shop

Klemme and Vicinity

Mrs. Letch from Goodell was a Klemme visitor Friday.

FARMERS—we have round portable corn cribs. Jacobs & Son o20tf

M. E. Peck was down from Garner Saturday on business.

Miss McKahan, high school teacher spent Sunday with her parents.

Mr. and Mrs. Hartley Blewitt, of Thornton, drove over here last Friday for a visit with Klemme friends.

Mrs. Houghton and son were up from Goodell Saturday shopping with Klemme merchants.

Mrs. A. G. Keorner and children and Mrs. Howard Doyle drove over to Mason City Saturday afternoon.

Mrs. J. Jorgenson, of Garner, came yesterday for a several days visit at the R. A. Jorgenson home.

Mr. and Mrs. Herman Abels, of Meservey, were business callers here Friday.

Mr. and Mrs. Whitaker, of Belmond were shopping in Klemme last Friday.

Rev. Ortmeyer and wife of Forest City, were visiting with Klemme relatives and friends last Thursday.

"Bill" Trafford was notified by the Sheriff to serve on the jury this term. "Bill' considers himself one of the "unlucky dozen".

Mrs. G. P. McCullough returned last Thursday from a Mason City hospital where she has been taking treatment for ear trouble.

M. O. Hocum and children and Mr. and Mrs. R. A. Jorgenson drove to Hampton Sunday for a visit with Mrs. Hocum who is in the hospital there. We are glad to report that she is gettting along nicely after her operation and will be able to come home about next week some time.

The local boy scouts held a meeting Tuesday evening when they appeared before the local council and took their oath. The members of the school board constitute the council here. Prof. H. E. Wilson is their Scout Master. The Boy Scouts is a new organization here but are getting many members and we predict that Klemme will have a Boy Scout organization to be prowd of.

To Their Discredit.

Those who are the most accomplished do not always accomplish the most.—Boston Transcript

Goodell News Items

Mrs. Geo. Grigs and son Harold. went to Hampton where the latter will remain for an infinate length of time taking treatments.

The house and barn of A. A. Johnson west of town was destroyed by fire Monday afternoon.

A young people's party was held in the basement of the U. B. church Friday nite.

Mr. and Mrs. Letch accompanied the O. Sandberg family to Iowa Falls Sunday.

Kirkwood's formerly of Klemme have taken possession of the hotel.

Chas Biedefelt is the owner of a new Chevrolet.

Mr. and Mrs. Jay Griggs and family visited at Ventura Sunday.

Mr. and Mrs. V. A. Cook were Sun day callers at the J. J. Cook home.

The Hawkeye Jazz Band of Britt will play for the dance here Friday nite.

"Tramps" or "Hoboes" seem to be quite numerous these days.

Lamer has taken possession of part of the Mrs. Ahrenkiel building.

Ed. Hood and daughter Lena returned from Rochester Minn. Sunday.

GOODELL SCHOOL NOTES

Klemme played Goodell a return game of base ball last Wednesday, and we are sorry to say that our team was sadly defeated. The scores being 8 to 21 in favor of Klemme.

All girls of the High School need a word or perhaps two, of praise when it comes to giving their yells—Which are as "classy" as "peppy" with Miss Engesth of the Sophomore Class as leader they showed a neighboring town that if they could not beat her in Base Ball, they could in yelling, a note book seemed quite prominent among the neighboring town's girls, which showed that their memory wasent as good as it might be else they would not have needed it, or perhaps they forgot to practice their yells. No note book or memorandum's were needed among the G. H. S. girls—and for this and their good work we'll give them three cheers!

"Don" Estelle was absent from school Monday and Tuesday of last week.

The six-weeks test now being over everyone is at ease again.

Mae Griggs of the Junior Class was absent Friday.

A wiene roast was held on the school grounds Wed. evening. Every one present enjoyed themselves.

The ball boys failed to practice last Thursday at their usual time, wonder why

Practice for the Glee Club last Tuesday evening was posponed as the instructor Miss Jenkins was sick.

Nora Wilson returned to school Monday morning after a two weeks absence.

Mrs. H. T. Miler served as a very good substitute during the absence of Prof. Nelson Friday.

Avery Township News

Mr. and Mrs D. A. Marshal and Son were Mason City callers Saturday.

Mr. and Mrs. Wm. Bell and daughter Myrtle, and Gertrude Wilkins were callers at Mason City last Thurs day Afternoon.

Elmer Lowhorn of Wisconsin was seen in this vicinity Saturday.

Another ball game took place at the home of Wm. Bell's last Sunday. An interesting game was played the Muskrat team of Meservey and the Musktank team of Avery Township played and tolled 21 to 1 in favor of the Musktank team.

Mr. and Mrs. Fred Hoffman and children were visiting at the Garland Hoffman home Sunday.

Mr. and Mrs. Henry Helps and children were Sunday callers at the Albert Johnson home.

Howard Wilson of Wisconsin is here picking corn for C. A. Arnold.

George Wilson is assisting Elmer Arnold in picking corn.

Church Bells.

The Angelus bell, always rung thrice a day, takes its name from the first words of the prayer. In Tuscany a bell is rung an hour before the evening Angelus, or Ave bell, and is intended to remind its hearers to say the creed. The De Profundi bell sounds one hour after the Ave. In Italy on Friday afternoon at 3 o'clock thirty-three strokes are sounded in many churches and convents in memory of Christ's death at the age of 33. The custom probably is followed elsewhere.

STOP . LOOK . SAVE

A RECORD BREAKING SALE NOW ON AT

Mason Cit's Greatest Underselling Center--THE SHERMAN SAMPLE STORE

OUR ENTIRE STOCK OF MEN'S AND BOYS' CLOTHING AND FURNISHINGS, LADIES READY-TO-WEAR, SHOES FOR THE ENTIRE FAMILY, BLANKETS, P. & G. SOAP, ETC., INCLUDED IN THIS GREAT SALE.

This is without doubt the GREATEST SALE Mason City and surrounding territory ever witnessed. Our entire stock is placed on sale for the benefit of those who want to buy Merchandise at the LOW PRICE.

Bring your family here. Your Railroad Fare and Gasoline are paid.

This sale will be long remembered. All we ask you to do is to come here and look at our Prices. We guarantee each and every purchase or your money refunded.

BANNER DAYS!

During this Sale we expect to have GREAT BANNER DAYS. We intend to beat all previous Sale Records in the history of the Sherman Sample Stores. And in order to do this, we have marked our merchandise DOWN solow that you will lay in a supply of merchandise for years to come.

OUR STORE IS FILLED WITH PLENTY OF BARGAINS FOR EVERYBODY. SEE US FIRST BEFORE BUYING!!

We pay your railroad fare on purchases over $45, within a radius of 50 miles.

SHERMAN SAMPLE STORE

One door north of 5 and 10c Store

MASON CITY, IOWA

We pay for your Gasoline within a radius of 50 miles on purchases over $25.

Comforters

We have a nice assortmant of "home-made" bed comforters which are selling for cost of materials puls one dollar for making.

We make these comforters ourselves and they are much better quality than the ordinary factory made comforts.

Blankets

We have just received a case lot of a good quality gray bed blankets size 64x80, a $3.00 value which we are selling while they last at $2,65 per pair.

Mattresses

Cotton was less than a half a crop this year and we confidently expect that mattress prices will be a half higher by March ist.

If you need a mattress, be wise and make your purchase to-day. Mattress prices are at the bottom they have not been so low in price for several years.

But the longer you wait the highes they will be

Buy to-day.

Wellemeyer Department Store

"A Good Place To Trade"

Klemme Iowa

Real "Eats" Here

We like to serve meals and lunches to the busy farmer when he comes to town on business. Give us a trial next time. After the meal try one of our cigars. We always have a nice, fresh line.

You can get your "Camels" here.

Conrad Quandt

The Crystal Cafe Klemme, Iowa

Dr. E. H. Phillips

Successor to Dr. R. W. Shultz

GARNER, IOWA

Residence Phone 46 Office Phone 149

The time will come when you must "slow up" for men nd machines wear out, and human energy decreases with age.

It is the duty of every man to put in the bank a part of he money he earns, to offset his loss of energy.

Thus while he must do less work and his actual labor ounts for less, his money will compensate by doing more ork.

Five per cent interest paid on savings.

State Savings Bank

TO FORE IN AERO INDUSTRY

Nebraska and Iowa May Become Center of Aviation.

Western Iowa and eastern Nebraska will in all probability become the center of the aviation industry in America as a direct result of the first International Aero Congress to be held in Omaha, November 3-5, 1921.

The manufacturers of aircraft, who have been generally located in the east and on the west coast, will be shown the wonderful possibilities of the middle west in aviation. Instead of the small fields of the east, they will see the landing possibilities of the big fields of Iowa and Nebraska.

Heretofore, the cost of shipping or piloting their planes to the other parts of the country from the east, made sales difficult. Here they will see the possibilities of a one-day flight to every part of the country in disposing of their planes.

"In all probability, the congress will mean that the future of the middle west will be insuperably linked with the development of the air" said R C. Tooke, one of the officials of the Aero Club of Omaha, "and the people of the middle west will have an opportunity to see what has been accomplished in aviation."

FREAKS OF AIR AT CONGRESS

All Sorts of Creations to Be Exhibited at November Reunion of Aviators in Omaha.

All sorts of queer creations of the air will be on exhibit at the first International Aero Congress at Omaha, November 3-5, 1921, according to officials of the Aero Club of Omaha, who are in charge.

A. E. Bellor of Ogden, Utah, inventor of a type of dirigible with three cigar shaped bags, with motors at the sides, and a deck for passengers underneath, says his craft may be shown, according to word received by the club.

Another inventor from Montana plans to bring his plane, supposed to be the smallest made. It has a total wing spread of twelve feet, and is about the height of the inventor.

A new type of craft, capable of landing on water like a duck or on land, and which is supposed to make flying on America's waterways possible, may be shown if finished in time.

America has hundreds of inventors of air craft, some of them possible and many merely freaks. Visitors at the show will see some things that were only dreamed of a few years ago.

AIR MEET A REVELATION.

Spectacle Schduled at Omaha, November 3-5 Greatest in U. S. History.

Those who attend the International Aero Congress at Omaha, November 3-5, will see one of the biggest air spectacles ever shown in this country. Next to the famous spectacle staged by the Royal Air Force at Hendon, England, this summer, it is the greatest in the world.

A wooden model of a French village, two blocks in length, with the village church in the center, will be placed on the flying field. In the village square, scores of peasants are dancing with the Americans who have come to help defeat the Huns.

It is evening. All at once the drone of a Mercedes is heard overhead. The peasants hide in their houses, all lights are extinguished. The drone grows louder.

An American ace, who has downed a score of Huns, is in the village. He takes off in his airplane, and rises to meet the Hun. Before he can reach him, the German bombs the village, destroying part of it.

The fight in the air that follows; the reception of the American after he returns; the battle in the clouds, all go to make a wonderful spectacle that is new for this part of the world. It will be recognized by any former soldier who attends.

REUNION OF BIRDMEN.

Air Congress Will Bring Together Flyers From Many States.

The war time flyers came from the small towns and villages of America, according to army statistics. Many of them, since the war, have not had an opportunity to see an airplane. Most of them have not had the opportunity of meeting with their "buddies" of the flying camps.

The first International Aero Congress, planned for Omaha, Neb., November 3-5, will be the first reunion of the birdmen since the war, and airplanes and flyers are expected to attend from every state in the union.

From the minute they land in Omaha, the town will belong to them, according to officials of the Aero Club of Omaha, who are sponsoring the meet. Elaborate preparations for their entertainment have been made.

Many of the Legionaires who attend the national convention at Kansas City are expected to take the six hour trip to Omaha to wind up the week's festivities.

The big men of the air game are expected to attend. The Aero Club of America has promised to send six or seven speakers, who are authorities on aviation, to address public meetings of the bird men.

And there will be plenty of opportunity to play "African golf" and the other pastimes that helped to occupy the idle hours for the flyers, according to S. D. Day, chairman of the entertainment committee.

WEST IN LIMELIGHT

New York World Lauds Nebraska and Its Metropolis for Landing Air Classic.

Omaha, Neb.—Omaha and Nebraska have been placed on the map as "wide awake." The New York World placed them there immediately after the Omaha Aero club had obtained the Pulitzer Trophy race as the feature event of the air congress to be held in Omaha November 3, 4 and 5.

This is what the eastern newspaper had to say:

"The 1921 air race for the Pulitzer trophy—the world's most important prize forspeed in the upper realms—will be flown this year at Omaha.

"Announcement to this effect was made by Earl W. Porter, president of the Omaha Aero club, in the wide awake Nebraska city. Omaha gained for herself quite a victory in obtaining the Pulitzer Trophy race."

OUR MARY CANNOT ATTEND; SENDS REGRETS TO PORTER.

Little Mary Pickford wants to attend the Omaha air congress but she can't. For early in November—the meet will be held on the 3, 4 and 5th—Mary will be on her way to Europe with Doug.

Expressing her regret, Mary says in a letter to Earl W. Porter, president of the Omaha Aero club: "I shall be in Europe at the time as we are planning to go immediately upon completion of Mr. Fairbanks production of the "Virginian."

" I do so appreciate the invitation and my memories of Rockwell Field tell me just what I shall miss for I know how royally the Airmen can entertain and what true hospitality is their's."

During the war Mary was a great friend of the soldiers and spent much of her time a Rockwell flying field.

THE NEW FLYING FIELD.

Which is Being Scientifically Prepared in the Northern Part of Omaha.

The accompaning picture is an interesting view of the new aero field on North 24th Street where the races and

various exhibitions will start and finish during the Aero Congress in Omaha, November 3 to 5. The light colored squares are corn fields which will be eliminated and the ground scientifically prepared before the meeting. The huge trees shown in upper left hand corner were pulled by the roots by giant tractors. This picture was taken from a plane high above the field.

PLAN TO HAVE LEGION HEADS VIEW HUGE AIR SPECTACLE.

There are going to be hundreds of members and celebrities at the American Legion convention in Kansas City October 31 and the Omaha Aero club is arranging to have 'em come on to Omaha for the big air meet November 3, 4 and 5. A Kansas City delegation recently flew to Omaha to co-operate with the air club in boosting the Omaha event at the Kansas City convention.

MEXICANS WILL SEND ENVOY —MAY BE PRES. OBREGON.

If you come to the Omaha air meet November 3,4 and 5, you'll see representatives of the Mexican government—maybe President Obregon or De La Huerta.

Earl Kiplinger, just back from extending the official invitation of the Omaha Aero club to the Mexican government at Mexico City, brought with him assurance of a representation here.

Insured Against Weather.

Here's an idea for "outstaters," which originated with the Omaha Aero club in connection with its air congress here November 3, 4 and 5.

Insure your outdoor events, such as county fairs, air meets, etc. against the weather.

That's what the club is doing. It has insured the meet against rain, cyclone and all other kinds of weather.

Raise $5,000 in Single Day.

Business men of North Omaha raised $5,000 in a single day, August 29, to assist in defraying expense of the First International Air Congress to be held in Omaha in November. The dates of the meet are November 3-5, inclusive.

Sewer for Air Feld.

Just a little matter of $20,000. But the Omaha Aero club put it over. Got the city council to approve construction of a sewer running through the aviation field where the big air congress will be held on November 3, 4 and 5, at a cost of $20,644.75.

Many to Come Via Air.

Nebraska skies should be full of airplanes around about November 1.

According to prediction of the Omaha Aero club, substantiated by letters from America's aviators, nearly 100 of 'em plan to fly to the Omaha air meet to be held November 3-4 and 5.

This is a Year Round Value Store

not a "bargain" store. We could buy cheap goods and call such goods 'bargains'. could quote all kinds of comparative prices would that mean "bargains"? We think not. As long as we are in business we will sell quality--and you will find only quality clothing here. You will find it at the lowest price that such clothing can be sold.

Worth while goods will always appeal to those who practice true economy.

There's a great stock here - Right, new styles in every department-you will enjoy looking through.

Suits $30 to $60 Ovecoats $25 to $70

Boy's Suits & Overcoats $8.50 $25

Patton Bros. Co.

"Where a Dollar Does Its Duty"

Mason City, Iowa Manly, Iowa

This is the Home Building Time

Building permits for residences are increased every week. People are satisfied that prices again are at the where it is economical to build.

We invite you to stop in and look over our Nothern Home Plans, wether you have decided to build or not. You will find some very attractive residences can be built economically by following one of these plans which will be given free to new customers as well as old.

Call and see us and we will be glad to give you any furthur informaion you may wish.

Northern Lumber Co.

HELP WANTED!

This week we are asking for a lot of help——perhaps you are one of those who can help us a great deal at this time. The kind of help we want right now is some good old U. S. Coin. We are carrying too much on our books and must reduce the amount, as we need the money to do business with.

If you owe us an account please call at once and settle——if you can't pay all of your account then please favor us with as much "help" as you can. We expect all accounts to be paid at once——all accounts must be paid before the first of the month.

We will appreciate a settlement of your account at once.

YOURS FOR SERVICE

GRAM & SCHULTZ AUTO CO.

BIG PUBLIC SALE OF DUROC JERSEY BOARS and GILTS

This will be a sale of CRITIC SENSATION and BIG PATHFINDER Durocs.

THE TOPS FROM FIVE HERDS—THE FIRST PRIZE SPRING BOAR OF HANCOCK COUNTY WILL SELL. BIG PATHFINDER THAT NOTED BOAR THAT WAS FORMERLY AT THE HEAD OF MINER BROS. HERD IS SELLING.

—20 FALL PIGS 8 WEEKS OLD WILL BE SOLD ON THIS SALE. HERE IS YOUR CHANCE TO GET A START IN PURE BRED DUROCS.

THEY ARE SIRED BY CRITIC SENSATION, BIG PATHFINDER, AND OUT OF DAMS BY GREAT WONDER I AM, CRITIC SENSATION AND BIG PATHFINDER.

Sale will be held at Klemme, Iowa

Saturday, October 29

At 2:00 P. M.

TERMS—6 month's time will be given on bankable notes bearing 8 per cent interest. No property to be removed until settled for. Crates to be furnished to shippers only.

F. A. ARNOLD, Clerk. LOU MATERN, Auct.

F. H. Schuldt J. P. Larsen & Sons

Clint Mann Lillian Mann

Frank Buss Robt. Roth

OWNERS

Send for catalog, will be glad to mail you one.

Doctor R. N. Reuber
Physician and Surgeon

Office—Main St., opposite Hotel, Phone 19.

CALLS NIGHT AND DAY PROMPTY ATTENDED

The latest Xray and Electro Therapeutic Machines.

Eyes Examined and Refracted. Glasses Fitted.

DOCTOR MISSMAN

PHYSICIAN SURGEON

OFFICE--State Savings Bank Building, 'Phone No. 1105
RESIDENCE--North of Park, 'Phone No. 1109

X-Ray Radiographs Electrical Treatments
Eyes Tested Glasses Fitted

Do you know--

That the beef we are using at our meat market is--

Hancock County's Best

and that we are using only Corn Fed Beef.

For Quality you can't beat it and our price price is right!

Klemme

Meat Market

J. P. Larsen & Sons

NOTICE TO CONTRACTORS

For the construction of Drainage improvement known and designated as Drainage District No. 7, Hancock County, Iowa.

Notice is hereby given that the Board of Supervisors of Hancock County, will meet at the Court House in Garner, Iowa. on the first day of November, A. D. 1921, at one o'clock to let to the lowest responsible bidder the contract for the work of construction of the ditches and drains in the proposed Drainage improvement known and designated as Drainage District No. 7, of Hancock County, Iowa, said work to be let in sections specifying the work to be done and the time fixed for the commencement and completion of the same to-wit:

Section 8

Main Tile Length	Size	Av. Depth
3500'	26"	8.8'
3600'	24"	8.3'
400' Sewer pipe (calked joints)	24"	8.3'
3000'	22'	6.4'
4000'	20"	7.4'
2200'	18"	6.5'
6 Sewer Pipe Inlets	10"	
Lateral 197		
1600'	12"	6.3'
1200'	10"	5.4'
1 Sewer Pipe Inlet	10"	
Lateral 225		
2840'	20"	8.6'
2 Sewer Pipe Inlets	10"	
Lateral 225 Branch 14—50		
200'	8"	7.1'
Lateral 225 Branch 26		
1026'	8"	6.3'
Lateral 255		
600'	10"	6.9'
280'	8"	6.9'
Lateral 284		
650'	6"	7.3'
Lateral 392		
1470'	14"	7.5'
1030' Labor only relaying	14"	6.7'

Section 9

Lateral 112—50		
1300'	24"	7.0'
2000'	22"	6.4'
2000'	20"	8.2'
1000'	18"	8.2'
2000'	16"	7.9'
2000'	14"	7.7'
1295'	10"	6.1'
5 Sewer Pipe Inlets	10"	
Lateral 112—50 Branch 28		
1000'	10"	5.7'
1676'	8"	6.2'
1 Sewer Pipe Inlet	10"	
Lateral 112—50 Branch 94		
1000'	8"	6.0'
285'	6"	6.4'
Lateral 112—50 Branch 128		
1500'	14"	7.4'
1570'	12"	6.5'
Lateral 112—50 Branch 170		
1000'	10"	6.5'
1455'	8"	6.2'
One Concrete Bulkhead 40 Cu. yd.		
Lateral A Tile Part		
1600'	18"	9.4'
1000'	16"	7.0'
1400'	14"	6.5'
1 Sewer Pipe Inlet	10"	
Lateral A Branch 1		
100'	12"	6.0'
Lateral A Branch 2		
100'	12"	6.0'
Lateral 112—50 Branch 60—54		
2100'	18"	7.3'
1900'	16"	6.3'
2100'	14"	6.4'
One concrete Bulkhead 12 cu. yd.		
Lateral 112—50 Branch 60—54—21		
453'	6"	7.4'
2 Sewer Pipe Inlets	8"	

All tile must pass the specifications for standard drain tile of the American Society for Testing Materials, tile in sizes 8" and above to be not less than 2' long.

Cement tile will be allowed only in sizes 24" and above.

The specifications state that where runing sand is encountered, sewer pipe with joints caulked in jute shall be used and the bids must state the price in case such construction is used.

Work to be comenced thirty days from date of letting of Contract. Contract will be completed by December 1, 1922.

All the tile to be delivered at the ditch side subject to inspection and to be delivered only as ordered by the Construction Engineer.

Whenever the tile improvement is layed in existing ditches the average depth will be computed from the natural surface of the ground and the contractor will be required to backfill the trenches to the height of the natural surface of the ground so that the existing ditch will be completely filled.

All ditches and drains to be constructed in all respects in the accordance with the plat, profile, and specifications of the District filed by the Engineer in the Auditor's office subject only to such changes and alterations as may be made as provided by law.

Sealed bids will be received at the office of the County Auditor of Hancock County, Iowa. up to one o'clock noon of the 1st day of November, 1921.

The price must be stated in the bid in figures, and permission will not be granted for the withdrawal or amendment of any bid after once presented.

All bids must be made at a fixed price per station of 100 feet for each size tile and also a fixed price for section complete in all respects including intakes and headwall and must also include the schedule of overdepth adopted by the Board of Supervisors of Hancock County and on file in the Auditor's Office for possible overdepth or underdepth beyond the average depth specified.

Bids will be received on any one or all sections, for the tile alone, for construction work alone, or for both tile and construction.

The Board will at their discretion let the work as a whole or in sections to the lowest responsible bidder, reserving the right to reject any or all bids and also the right to adjourn time of awarding contract is reserved

Each bid must be accompanied by a cash deposit or certified check in a sum equal to ten percent of the total amount of bid, as a guarantee of the good faith of the bidder.

ALL BIDS NOT MADE IN CONFORMANCE TO THE ABOVE REQUIREMENT WILL BE REJECTED.

The party to whom any contract is being awarded will be required to attend at the office of the Auditor Of Hancock County, Iowa, within ten days after said award and execute a contract thereby agreeing to all provisions. terms, and conditions thereof and shall also file with the County Auditor a bond subject to his approval for a sum equal to twenty-five percent of the amount of the bid and in case the party to whom any work is awarded fails to enter into this contract and furnish bond within ten days as herein required. The deposit of such party shall thereupon become forfeited to Hancock County Drainage District No. 7, together with all rights under said award.

The deposit of the unsuccessful bidders will be returned to them within twenty-four hours after demand, and the deposit of the successful bidders will be returned to them upon their executing the contract and filing with the County Auditor the bond as herein required.

By order of the Board of Supervisors.

Dated at Garner, Iowa, this 8th day of October, 1921.

(SEAL) Chris Jacobs,
County Auditor

Oven-fresh

it reaches you, 6 walls of paraffin in our new canisters preserve it so

Chocolate Cream COFFEE

KLEMME DRAY LINE
Phone 2105
A share of your patronage is solicited. All work attended to promptly and carefully. We haul coal quick.
LLOYD LAU, PROP.

DR. R. M. THOMAS
Veterinarian
—
All Calls are answered promtply.
Phone me at
Klemme — Iowa

BEN A. REEMSTMA
Farm and General
AUCTIONEER
Sales conducted to insure the owners highest approval. See me for dates and terms.
Phone 508
Klemme — Iowa

LOOK HERE FOLKS

All who owe us an account must call and settle same before the first of the month. All accounts must absolutely be paid as we need the money - you need the credit.

HENRY LAU & SONS

More for your money--

Today you get 34 per cent more in suit or overcoat than a year ago; prices have certainly come down Hart Schaffner & Marx suits and overcoats

$32.50 to $50.00

It's been a long time since you've seen suits as fine as these for $32.50 to $50s We're giving you extra value Styles for everybody. They have the latest style; very swagger Soft, rich, fleecy weaves from the best looms in Europe and America **$32.50 to $50.**

Ladies--We have just received a liberal shipment of silk and wool mixtures in Ladie's Hosiery--See them.

GET TO KNOW

GILDNER BROS. & JOHNSON

The Home Of

Hart, chaffner & Marx Clothes

16 STORES ***GARNER, IOWA***

SAVED FEATHERED FRIEND

Cat's Remarkable Devotion to Canary Makes a Story Quite Out of the Ordinary.

The cat saved the life of the canary. That, writes a correspondent, is the gist of an extraordinary story that a friend told me. My friend is fond of pets. Several years ago a neighbor of hers complained that her cat, which had just given birth to three kittens, refused to have anything to do with one of them. My friend told her neighbor that she would take the kitten and bring it up by hand. She fed the little thing from a spoon, and while it was small kept it on the bed for fear someone would step on it.

At that time she also had a canary, which she let out of its cage for a while each day. The bird would often fly to the bed and, perching on the kitten's back, sit there to preen its feathers, and would even tuck its head under its wing for a short nap in the kitten's warm fur. The kitten never showed the least inclination to harm it. Even after the kitten grew older the bird continued to sit on its back, and teased it sometimes by reaching over and pecking at its nose and eyes.

One day, when the kitten had become a full-grown cat, the bird escaped through a door that had been accidentally left open. After three days had passed without anyone's seeing it my friend gave it up as dead. The cat was forlorn without its playmate; frequently it looked up at the empty cage and mewed or wandered round outdoors, mewing dolefully.

On the third day the lady heard the cat at the screen door; she called to it once or twice, and it answered; but she noticed that its voice sounded muffled and strange. She went to the door, and there stood puss with the last canary in its mouth. The bird was unharmed, but nearly dead from hunger and exposure. First aid in the shape of warm milk and pepper, however, soon restored it to its normal health. The lady never knew whether the bird had been attracted by the cat's calls, or whether the cat had found it on the ground near the house. At any rate, the cat saved the bird's life.—Youth's Companion.

Kite Balloons for Commercial Use.

Although there are undoubtedly important uses to which kite balloons can be put, some very impractical suggestions have recently been made by enthusiasts for this particular craft regarding its commercial use. The value of the kite balloon in connection with meteorological observations is undisputed, and, under certain conditions, as landmarks on air routes kite balloons may be of the greatest assistance, but the suggestion that they should be towed from trawlers to "spot" shoals of fish is not quite so acceptable, we are reminded by Aeronautics. The small airship probably has greater possibilities in this direction than the towed captive balloon, but the present cost of an airship makes its use impracticable, nor is the speed of a small airship sufficient to insure more than occasional use. Another suggestion which has been put forward is that firms should use kite balloons for displaying advertisements.—Scientific American.

Jusserand Lively Humorist.

Ambassador Jean Jusserand, for the last 20 years the representative of France in the United States, has a rare sense of humor that is a constant delight to Washington.

What is probably his prize quip was made some years ago when the public was engaged in laughing a ridiculous statue out of the capitol grounds. This statue was of George Washington. It represented the Father of His Country sitting entirely nude amid the snows and wintry blasts of Capitol hill, one finger raised solemnly above his head.

"I know just what he is saying," Mr. Jusserand opined. "He is saying, 'My soul is in heaven and my clothes are in the National museum.' "—New York Sun.

Scientific Drug Expedition.

An expedition led by Doctor Rusby of Columbia will visit unexplored areas of Venezuela, Bolivia, Ecuador and eastern Colombia. The enterprise, which is strictly scientific, is being financed by a Philadelphia chemical company and will consume eighteen months. The explorers will attempt to study and bring back for further examination here specimens of birds, insects, flora, reptiles, fish and other creatures that abound in those regions. They also will seek new light on tropical diseases, their origin and their cure. The results of the expedition will be given to the world. — Scientific American.

Arts of Expression.

"That last speech of yours was what I call commonplace," remarked the cold-hearted constituent.

"I was only endeavoring to speak the simple truth in plain terms," replied Senator Sorghum. "You wait till I try to put something across when nobody's looking and I'll show you some phraseological ingenuities that'll sound perfectly brilliant."

Both Ways.

"No doubt appearance has a lot to do with one's success."

"But not so much as success has to do with one's appearances."—Buffalo Enquirer.

An Unbeliever.

First Stenographer—I don't believe half I see in print.

Second Ditto—Judging from your spelling that must include what you see in the dictionary.

HAILED SUN AS THEIR GOD

Incas Welcomed Return of Life-Giving Rays With Great Festival and Much Ceremony.

At this time of the year, in the days of the golden Inca empire, "Raymi," the great festival of the sun, was celebrated. Then the lord of the day, who had gone so far from Peru, retraced his steps and came back to give the land life again, and, to welcome him with splendor, the Incas from all their lands around went up to Cuzco, the city of the sun. There dwelt the emperor, surrounded with vast magnificence, and for this one occasion he became chief priest. The ceremonies began at dawn, when the emperor came forth from his palace followed by the Incas, according to their rank, and then by the Curacas, lords who held their lands far off from the court. These latter were strangely and superbly dressed in trappings of gold and silver. The whole brilliant procession moved toward the plaza of Cuzco, where, with feet bared and eyes fixed upon the east, all awaited the coming of the sun. The moment he appeared the multitude prostrated themselves, and in a frenzy of adoration reached toward him supplicating hands, crying to him that he was their god and father. Then the emperor taking a glass of wine in his right hand invited the god to drink. The offering accepted, he and other lords of the royal Inca blood drank the holy wine prepared by virgins consecrated to the service of the sun.

Proceeding to the sun's own sanctuary, then, a chosen few worshiped with secret rites his golden image, with its rays of gold and silver studded with gems. There followed sacrifices by auguries and a great feast. The fire, kept burning all the year by the virgins of the sun, was replenished.

The Wants of a Pioneer.

Writing to the editor of the Palimpsest, John P. Irish recounts some of the hardships of Iowa pioneer life and tells the story of one of those pioneer women and her granddaughter, who asked:

"Grandma, you were here in the early days?"

"Yes, I was a pioneer."

"Well, were you poor?"

"Yes, we were all poor."

"Couldn't you have what you wanted?"

"No, I could not."

"Did you have no meat?"

"No, nothing but venison, wild turkeys, prairie chickens and quails."

"Did you have no sugar?"

"Nothing but maple sugar."

"What did you want that you couldn't get?"

"It was New Orleans molasses and salt mackerel."

How Times Change!

Something in the movies or on the stage is disturbing to the ideas of those who see it. Forthwith they argue it should be suppressed.

This is in cheerful disregard of the fact that what seems shocking in one period becomes commonplace in the next.

There was John Evelyn, English writer and diarist, founder of the Royal academy, who died in 1706.

What shocked him was women being on the stage at all. His idea was that a play isn't nice unless the woman characters are played by men.

Many agreed with him, in his period. But what would be said now about a proposal that no women be permited on the stage or in the movies in 1921?

New Windmill Idea.

A new French windmill, on the principle of the water turbine, is encased with a vertical cylinder bladed like a Venetian blind. The cylinder is stationary, but the blades or slats guide the wind from any direction to the turbine wheel. After acting on the wheel, the wind escapes from the bottom of the cylinder. The vertical shaft transmits the power through a succession of gears adapted to light or strong wind, and a centrifugal regulator controls the speed. The apparatus is designed especially for driving an electric generator.

The Cheap Kind.

The telephone bell tinkled and the big sister rushed over and grabbed the receiver.

"Goody, goody! Alice is going some place tonight!" shouted Mary, much younger.

But after warming the receiver against her ear for 45 minutes the elder sister sat down and resumed her reading.

"'Nother one of those telephone beaus!" exclaimed the pest—"talk, but never go any place."

Why Not?

"You know, on the other side of the earth it's a day later than it is here."

"I don't believe it."

"Well, I'll prove it to you. If you were in Australia and I was here and you were to be shot today I'd know it yesterday."

"Well, if you were a friend of mine you'd send me a telegram today telling me I'm shot."

A Resolution.

"See here," said Adam to Eve, "do you realize that the high cost of living is crimping me badly? You simply must be less extravagant in the matter of clothes."

"All right, dear," answered Eve, obligingly, "I'll help you to economize by turning over an old leaf."—American Legion Weekly.

WANT A SCARIFYING MACHINE.

College Will Furnish Plans and You Can Build it

The farm crops department of Iowa State College for ten cents in stamps will furnish blue print and information of the Ames Hulling and Scarifying Machine recently perfected by the Iowa Experiment station. Its manufacture was thrown open so that anyone could make these machines without any restrictions whatever. This machine has come into general use by all of the large seed companies and machine constructed in the United States have also been to various European countries. A large number of seed growers have made their own machines, varying the construction to suit their needs.

The only expensive things are the blower and annular spout. The blower is a regular forge blower open on both sides and costing about $10. The annular spout can be made by a good carpenter. The construction of the other parts of the machine may be varied as desired. The machine has been made at a cost of $5 exclusive to the blower.

The college does not recommend that all clover seed be scarified as there is no data that will justify such a recommendation. Much of the alfalfa, sweet clover, red clover. and alsike clover seed has a high per cent of "hard" seed with seed costs impervious to moisture, so that these seeds cannot germinate and grow. The value of such seed can be very much increased by scarifying. From numerous tests which have been made, the farm crops department is of the opinion that all sweet clover seed should be scarified, as the germination of such seed is often as low as 10 per cent. Much of the red clover and alfalfa seen on the market shows a relatively high percent of "hard" seed and should be scarified.

ONE WAY TO SELL FARM

Over at Coon Rapids one energetic farmer wanted to sell his farm for cash. He hired two of the best wrestlers in the state to put on a good wrestling bout. Sold he tickets for the match at $1.00 each. Each ticket had a number and after the match was over numbers were drawn. The person holding the number drawn was given the farm. Over 70,000 tickets were sold.

CATTLE TESTING POPULAR

Tuberculosis is Scarcce in Cerro Gordo County, Work Shows

Cerro Gordo County is after tuberculosis in its herds of cattle, according to the county agent, Roy F. O'Donnel.

Folowing a weeks work in co-operation with the veterinary extension service at Iowa State College he reported that over 800 cattle had been tested with the tuberculin test and very few reacted. Due to the eagerness of the farmers to have their herds tested, 457 were given the necessary treatments in a single day. "In one herd," says Mr. O'Donnell, "nine cows were being milked and one half of this milk was being used in the family where there were six children. All these cows reacted. As a result of this discovery there was a landslide of requests but fortunately. this was an extreme case and few cows effected was found.

SWINE FEEDERS DAY NOV. 15

Evvard Has Many Interesting and Practical Experiments to Show Iowa Feeders

How to produce pork at the least feed cost and with less labor and get a profit, how to feed mineral mixtures, how commercial feds compare with Iowa corn and how many other questions of special intrest to Iowa feeders and swine growers will be the subjects discussed at the Iowa Swine Feeders Day, to be held at Iowa State College. November 15.

According to John M. Evvard in charge of the swine experiments, the pigs he has been working with during the past year will be in the best shape to demonstrate the practical phases of his work.

Each year Mr. Evvard plans experiments that will be of the greatest help to the Iowa farmer. He takes ordinary corn belt hogs and places them under Iowa conditions and keeps tab on their life history. These results are of such practical nature that feeders and breeders come from all parts of the United States to get the results. Last year over 500 attended.

Work over the mineral mixtures will furnish one of the important parts of this years test, says Mr. Evvard. He has fortl lots to feed in this test and has used all kinds of mixtures.

Also he has been feeding all kinds of rations, practical and impractical, to find out what kind of a ration pays the best. Work with commercial feeds has been continued and furthur results on many other experiments under way will be announced. Feeding of clvers of all kinds in connection with rations, including the new Hubam White annual clover have been tried out during the past season and interesting results have been obtained.

Doll up your stove for winter

This is the time of year to "doll up" your stove for winter. We have a full line of stove accessories in stock and now is the time to fix up before cold weather sets in.

So why not rest it's tired little feet on one of our Stove Boards or rugs? You can "feed" it from a little shovel from a beautiful new hod, tickle it's ribs with apretty poker, brighten up it's dim old eyes with some new Isinglass, the sleeve a little worn perhaps so why not a new elbow? Did you know a stove wore a collar, sure, put a new wall collar on it and use stove pipe wire for the necktie. Stoves are also like girls—they like to be painted up, we handle the best stove enamel. Some stoves have the bad habit of smoking, when they do that it is a sure sign they would enjoy a new pipe, so why not get it one and let it smoke in peace.

TELL US YOUR STOVE AND FURNACE WANTS

Jacobs & Son

Some Real Snaps!

At The Outlet Store

We are not having a sale conductor put a sale on for us, because every one of them get their pay from the buying pnblic. We are running our specialsale on a smaller scale and therefore our prices are bound to be the lowest you will find anywhere. Come in and gtve us a trial - We can save you money on every item in the store.

INFANTS SAQUES, All Wool
85c

LADIES' MUSLIN GOWNS nicely trimmed $1.00 quality
2 for $1.00

LADIES' SUITS, Serge, velour and plaids, good styles for fall and winter, values to $35.00 at
$12.95 $17.95 $19.95

BUNGALOW APRONS, values up to $1.00,
2 for $1.00

LADIES' UNION SUITS, silk and lisle—$2.00 values
49c

LADIES' SKIRTS, all wool serge, plaid striped, good winter weights, values to $10.00
$3.95 up to $7.75

HOUSE DRESSES, all styles and shades, values up to $2.50—
98c

LADIES' SUITS, Fur trimmed, e mbroidery trimmed, broad cloth, serges and tricotine $50 values
$22.95 up to $34.95

LADIES all leather SHOES, black and tan.
$3.45

OTHER SHOES UP TO
$4.95

Remnants

15c

Yard

PERCALES, GINGHAMS, ETC 36 in. wide, lovely patterns.

LADIES' $20.00 and $25.00 Dresses in Jersey, Georgette, Velvet, Tricotines and Serges while they last
$7.95

BOYS' SUITS, 4 to 10 years
$3.95

BOYS' SUITS, 11 to 17 years
$4.95

MEN'S SUITS, values up to $25
at $9.95

MEN'S SUITS, values up to $35
at $14.95

MEN'S SHEET SKIN COATS, long style Moleskin tops and men's fur coats at
$19.95

A LOT OF WAISTS, messaline, silk georgettes, values up to 7.50
$2.49

LADIES' UNION SUITS, extra heavy ribbed long and short sleeves, $1.50 regularly, now
75c

MEN'SRIBBED and FLEECED Union Suits, heavy grade $2.50 values, Special at—
$1.15

MEN'S SHIRTS, collars attached or not attached $2.50
89c

LADIES' GEORGETTE and Crepe de Chine waists, values up to $7.50
$2.95

LADIES' COATS, Short and long models, plushes, velours, fur, $75 values
$14.95 up to $48.00

LADIES' SWEATERS, values up to $5.00
for $2.95

MEN'S OVERCOATS, latest models in brown, grey or black, lined or not lined. Young men's and conservative models, $40.00 values
$13.95 up to $24.95

LADIES' $1.00 SILK HOSE, black or brown
2 pair for $1.00

CHILDREN'S FAST BLACK hose, a real good school hose,
pair 10c

MEN'S, YOUNG MEN'S SHOE, values up to $8
$3.95

OTHERS UP TO $4.00

The Outlet Store

114 South Federal Avenue — R. KELNEY, Prop. — Mason City, Iowa

Between the Palace and Star Theatres

ES CARE F 5 CHILDREN

aylor's Sickness Ended Lydia E. Pinkham's getable Compound

y, Mass.—"I suffered contin- backache and was often de- spondent, had dizzy spells and at my monthly periods it was almost impos- sible to keep around at my work. Since my last baby came two years ago my back has been worse and no position I could get in would relieve it, and doc- tor's medicine did not help me. A friend nded Lydia E. Pinkham's Veg- mpound and I have found great ce using it. My back is much d I can sleep well. I keep have the care of five children rk is very trying and I am very I have found the Compound lp. I recommend it to my nd if you wish to use this letter y glad to help any woman suf- I was until I used Lydia E. 's Vegetable Compound."— UDE E. TAYLOR, 5 St. James oxbury, Mass.

he is one of the most common s of a displacement or derange- he female system. No woman ake the mistake of trying to it by heroic endurance, but Mrs. Taylor's experience and try Pinkham's Vegetable Compound

Keep Clean

ternal cleanliness eans health.

ithout forcing or irri- ing, Nujol softens the d waste. The many y muscles in the in- tines can then easily move it regularly. Ab- utely harmless—try it.

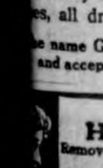

The Modern Method of Treating an Old Complaint

Nujol

REG. U.S. PAT. OFF.

r Constipation

DON'T ESPAIR

re troubled with pains or eel tired; have headache, on, insomnia; painful pas- rine, you will find relief in

GOLD MEDAL HAARLEM OIL CAPSULES

d's standard remedy for kidney, der and uric acid troubles and Remedy of Holland since 1696. es, all druggists.

e name Gold Medal on every box and accept no imitation

PARKER'S HAIR BALSAM

Removes Dandruff—Stops Hair Falling. Restores Color and Beauty to Gray and Faded Hair. 60c. and $1.00 at Druggists. Hiscox Chem. Wks. Patchogue, N. Y.

ERCORNS Removes Corns, Cal- stops all pain, ensures comfort to the walking easy. 15c. by mail or at Drug- r Chemical Works, Patchogue, N. Y.

ITCH!

Money back without question if HUNT'S GUARANTEED SKIN DISEASE REMEDIES (Hunt's Salve and Soap), fail in the treatment of Itch, Eczema, Ringworm, Tetter or other itch- ing skin diseases. Try this treat- r risk. Sold by all reliable druggists. rda Medicine Co., Sherman, Texas

Lesser Evil.

ldn't you stop when I sig- ?" inquired the officer.

replied Mr. Chuggins, "it me two hours to get this r started, and it seemed a stop her merely to avoid a like being arrested."—Gate- zine.

What's the Answer?

people like to spend money will show."

great deal goes for silk

In One Family For nty-Eight Years

0.—"Twenty-eight years ago very poor health, having measles when my oldest child onth old. My blood was out nd I also had inflammation rmanly organs and bladder. d with the best doctor I ut gradually grew worse until ble to do anything. I heard Pierce's medicines so got a Golden Medical Discovery' of 'Favorite Prescription,' mediately commenced to After taking three bottles was able to do light house- felt like a different person— all expense compared with d been paying the doctor. I have always used these in my family."—MRS. SHANKS.

to Dr. Pierce's Invalids' Hotel N. Y., for a trial package of emedies. No alcohol.

The Right Thing at the Right Time

By MARY MARSHALL DUFFEE

HOW TO SET A TABLE.

Slight not what's near through aiming at what's far.—Euripides.

IS THERE anything more unappetizing than a carelessly set table? All of us, presumably, should have a soul so far above buttons that we would not notice our food overmuch. But few of us have reached the happy state where we eat only to be nourished. Most of us are quite susceptible to dainty food and dainty service.

This being so, the economical housewife should appreciate the value of serving every meal daintily. For food that is enjoyed will be better assimilated and therefore will do its full duty of giving nourishment to those who eat it.

A nicely set table is the first requisite for the dainty service of a meal.

Spotlessness and neatness are essential to a nicely set table. No matter how simple the meal or how simple the table appointments, they should and can always be clean and neatly arranged.

At breakfast and luncheon doilies or runners can be used. It some houses runners are used even at dinner. If they are used—or if doilies are used—the table must be perfectly clean.

When a cloth is used first spread a felt or asbestos covering to protect the table and hush the sound of plates and silver. Then spread a cloth with the fold that marks the middle of it laid evenly from end to end of the table. Always fold the cloth in the same creases, and lay it neatly in a drawer until it is wanted again. Or else fold it only once lengthwise and then roll it on a wooden or pasteboard cylinder.

After the cloth is neatly laid, put on the silver. At the right of each place put the knives and spoons and at the left put the forks. At the end of the knives place a glass for water and at the end of the forks place a butter plate.

For an informal home dinner there should be a large knife next to the plate on the right for cutting meat, next to that a spoon for dessert and next to that a soup spoon. On the left there should be as many forks as will be needed—one for the meat, one for the salad and one for the dessert, or, if none is needed for dessert and there is no salad, only one fork should be placed. If oysters are served to begin with the oyster fork is placed at the right of the soup spoon. The butter spreader, unless it is large, is placed on the butter plate; if the spreader is large, it is placed next, on the right, to the knife for meat.

A centerpiece of some sort should be placed in the center of the table. Growing ferns or cut flowers can be used, or a little bowl full of evergreen leaves or foliage. A dish of fresh and beautiful fruit can also be used.

The napkin should either be placed at the right of the silver or else it should be folded and placed on the plate in front of each person. Of course, when clean napkins are not used every meal and the napkins are kept in rings, they should be placed at the right, or else in front of the plate, between the water glass and the butter plate.

(Copyright.)

Proved It.

"Where is your friend Scatterwitz going in such a hurry?" "To attend a seance given by a noted spiritualist." "He's crazy," "I agree with you. He told me he had a date with Helen of Troy."

Mabel Normand

Upon her recent arrival in Chicago, Mabel Normand, the winsome "movie" star, joined the decorators' union. She is seen at work here helping decorate a new million-dollar motion picture theater.

"What's in a Name?"

Facts about your name: its history, meaning, whence it was derived, significance, your lucky day and lucky jewel

By MILDRED MARSHALL

DORIS.

THOUGH etymologists do not directly connect Doris with Dorothy, and some believe that she is merely a modern version of a feminine fancy for a name a trifle out of the ordinary, it is impossible to believe that her source was not identical with Dorothea and that strange but correct reversal Theodora.

Such being the case, Doris comes from one of the early Christian Greek names, notably Thekla. St. Thekla was said to have been a disciple of St. Paul and to have been exposed to lions at Antioch. Instead of tearing her to pieces, they crouched at her feet, but nevertheless she was considered the first virgin martyr, and no higher praise is possible for a woman than to compare her to St. Thekla.

From Thekla came the French Tecla and then through the Eastern church, Theodora, signifying "divine gift," and, much later, the incorrect Dorothea.

There have been two St. Theodoras, one a virgin martyr and the other a Greek empress.

Massinger composed a drama dealing with the story of St. Dorothea, the Cappadocian maiden who sent the roses of paradise by angelic hands as testimony of the joys of heaven. It is needless to go into the growth of Dorothea, followed by Dorothy, Dolly, Dora, and Dorinda. Her contractions, elaborations and diminutives are legion, but unfortunately history does not record what first enterprising mother named her baby Doris, though the name is almost as popular as Dorothy in England and America. Even Germany uses it. France alone finds it too harsh for her tongue and prefers the softer Dorette and Doralice.

The talismanic stone assigned to Doris is the agate, which gives her courage, guards her from danger and is also said to be a cure for insanity if worn as a pendant around the throat. Friday is Doris' lucky day and 5 her lucky number.

(Copyright.)

LASA mont my frien Tony, who fighta weeth General Persh for longa time, gotta home. Tree, four day after he reacha deesa country he finda job een da railroad shop. Other day he tella me een da letter he gotta plenta trouble.

Tony say dat shop he worka een go on da strike and he almosta losa da job. He say preety soon after he coma dat place da beezness agent for da union show up.

Dat guy tella my frien he gotta joina da union. He say da union was gonna make da closed shop een dat place. But Tony was sure smarta guy. He say he no standa for dat. Tony tella da beezness agent come round next weenter and he joina da union.

But dat guy say nexa weenter too longa time gotta joina heem now. He say was gonna maka da closed shop en tree, four day.

So my frien tella da beezness agent go jumpa da lake or somating. He say eef wanta heem joina da union next weenter so can maka da closed shop ees alla right, but he no lika dat now.

Tony tella me een da letter closed shop ees all right een weenter time for keepa warm. But righta now he say ees no good. He tella me da shop ees open now and ees too hot yet for feela good. He say everybody go seeck eef close da shop now.

I tink Tony ees sure smarta guy alla right.

Wot you tink?

(Copyright.)

LIGHT

"Buzzer is a man who always weighs his words isn't he?"

"Yes, but it takes a deuce of a lot of 'em to weigh anything."

ROPE.

THE art of twisting cords to make stronger cords is very ancient. In 480 B. C. we read of Xerxes building a bridge with heavy cables made of twisted smaller cables. It was not till the Middle Ages that rope-making became general. The first "rope-walk" in America was located in Boston. John Harrison was the proprietor.

(Copyright.)

A LINE O' CHEER

By John Kendrick Bangs.

THE ANTE-ROOM.

WHATE'ER that other world may be
That all of us look forward to,
In which a pure felicity
Awaits the spirit true,
Whatever be the nature of
That golden realm of wondrous bliss,
'Tis sure that Honor, Cheer, and Love,
Make Paradise of this.

(Copyright.)

DUCKS FOOL MR. FOX.

MADAM DUCK was tired of swimming, so she scrambled up the bank to look for bugs in the field by the side of the river. She was waddling slowly about, when all at once she espied a pair of bright eyes peeping at her through the tall grass. Madam Duck knew at once it was Mr. Fox, and that he was waiting for a stray hen or anything that passed that way. She knew, too, that if she had happened to be near him she would now be on her way to his cave in the woods. "While there is life there is hope," she thought. "I will try to fool him."

Madam Duck began to limp. She spread her wings and let one drop, as though she had been wounded.

Of course Mr. Fox thought Madam Duck had not seen him, and when she limped he crawled slowly toward her.

"Some hunter has wounded that duck," he thought. "I will have to keep a sharp lookout that he does not see me, but I am thankful to him for helping me to get this fine bird, for I shall not have to hurry. She cannot get away."

Every time Madam Duck flapped her wings she made a wider space between her and Mr. Fox, but she was careful every time to let one wing drag as she limped along.

"I am sure to get her," he thought, "so why run? It is a very warm day and, besides that, the hunter may be lurking about."

But when Madam Duck reached the river bank she seemed to be able to use her wings and legs without any trouble, and before Mr. Fox knew it she was at the water's edge.

"I am not going into that water after her," thought he. "I will grab her right off and end it."

Mr. Fox leaped for Madam Duck, but his front feet caught in a trailing vine, and down the bank he went heels over head and landed in the deep mud of the river.

He struck nose first, and while he was trying to get up Madam Duck sailed gayly away, calling back to him as she went:

Oh, Reynard thought he had me—
He thought I could not fly,
But that's the time I fooled you, sir—
Good-by, Mr. Fox, good-by!

Reddy Fox crawled up the bank a sadder but a much wiser fellow, his mouth and nose filled with mud, and as he cleaned his coat and made himself tidy he thought:

"Sing your good-by song, Madam Duck, while you can, for if I ever meet you again it will be the 'Swan Song' you will sing—I promise you that."

But Madam Duck knew better than to go to the field again, and I expect she lived to a good old age, in spite of Mr. Fox's threat.

(Copyright.)

WRIGLEY'S P-K S

"AFTER EVERY MEAL"

WRIGLEY'S Newest Creation

10 for 5c

A delicious peppermint flavored sugar jacket around peppermint flavored chewing gum.

Will aid your appetite and digestion, polish your teeth and moisten your throat.

B129

WRIGLEY'S SPEARMINT · WRIGLEY'S DOUBLEMINT · WRIGLEY'S JUICY FRUIT CHEWING GUM · UNITED PROFIT-SHARING COUPONS

The Flavor Lasts

Radio Time.

How useful it would be to watchmakers and repairers to have a simple wireless telephone outfit with which to receive the daily time signals, is brought out by H. Gernsback in the Radio News, New York. He says:

"If once the jeweler sees how simple it is to work a time-receiving radio outfit he will soon become enthusiastic, and, as many of his tribe have done, will even go so far as to put the outfit in a show window in order to attract trade. We know a jeweler in the South who uses a loud talker outside his window, where everyone for half a block around can hear when N. A. A. seconds out the time at noon."

Important to Mothers

Examine carefully every bottle of CASTORIA, that famous old remedy for infants and children, and see that it

Bears the Signature of *Chas. H. Fletcher*

In Use for Over 30 Years.

Children Cry for Fletcher's Castoria

Typographical.

"Are you from Chicago?"

"No, Beloit."

"How far below?"—Harvard Lampoon.

At birth the pulse of a normal individual beats 186 times a minute, at the age of thirty, seventy times.

Reverse English.

"Rather thoughtful of the people who sell ingredients for making beer in the home."

"How's that?"

"They tell you what not to do to make it intoxicating."

"Sly fellows. But for fear somebody might mistake their meaning they ought to put the 'not' in parentheses."—Birmingham Age-Herald.

In Tahiti serious crimes are punished by tattooing a mark upon the forehead of the delinquent.

Keep Your Skin-Pores Active and Healthy With Cuticura Soap

Soap 25c, Ointment 25 and 50c, Talcum 25c.

PATENTS Watson E Coleman Patent Lawyer, Washington D. C. Advice and book free Rates reasonable Highest references Best services

LADIES SPLENDID OPPORTUNITY to make pin money selling KREMOLA and Toilet Articles. Well known. Liberal proposition. DR C. B. BERRY COMPANY 2976 S. Michigan Avenue, Chicago

EPILEPTICS

Would you care to learn about new rational treatment for immediate relief of epilepsy, positively stopping seizures from first day's use. Information Free. "SPECIALIST," Drawer A-592, LANDER, WYOMING.

W. N. U., DES MOINES, NO. 42--1921.

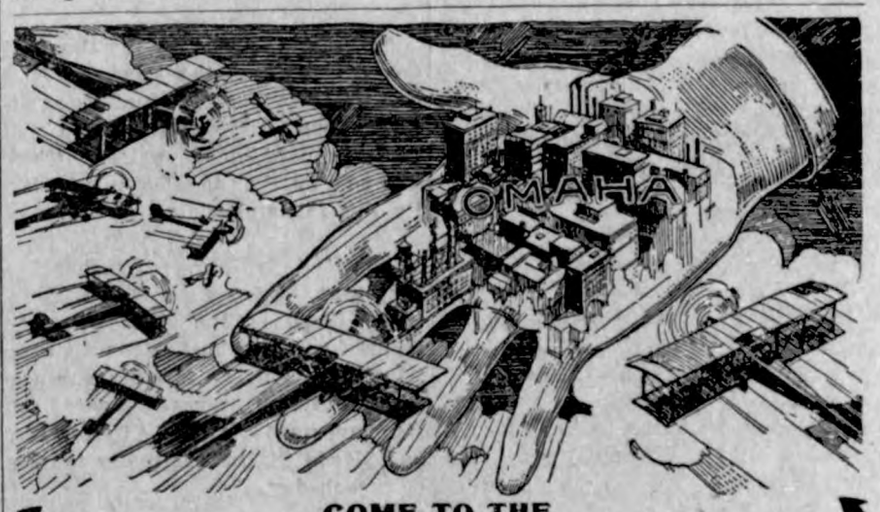

COME TO THE

International Aero Congress

Omaha, Nebraska—November 3, 4, 5, 1921

If you want to take part in an event unparalleled in aviation history—something that will grip your attention and hold you spellbound—something so elaborate—so gigantic—that it will be the talk of the world—come to Omaha for the first International Aero Congress, November 3, 4 and 5.

THE BIGGEST, MOST SPECTACULAR AIR EVENT EVER HELD

The program for this Aero Congress is complete in every detail. Scores of aircraft from the world's greatest engineers will be on exhibit, and take part in the attention-gripping

AIR DERBIES · AIR RACES · ALTITUDE TESTS
BALLOON ASCENSIONS · PARACHUTE DROPS
STUNTS, SPRINTS, CLIMBS
THE BOMBING OF A FRENCH VILLAGE
MORE THAN $10,000 IN CASH PRIZES

Special entertainment—parades, dances, banquets, reunions, boxing exhibitions, etc. Every minute of your time will be enjoyed.

IMMENSE EXHIBIT OF THE LATEST AIRCRAFT CREATIONS

Speed planes, battle planes, flying boats, balloons, blimps, passenger ships—every type of aircraft will be shown. Plan to purchase your airplane and air equipment during the congress.

GRAND REUNION OF AIR MEN

Thousands of flyers will be in Omaha for the Congress—from all the world. See your former "Buddies" and help form a national air body for the advancement of aviation.

AERO CLUB OF OMAHA, Omaha, Nebraska

-:- LOCAL NEWS THAT MAY INTEREST YOU -:-

For Sale and Wants

Sewing Wanted—Leave order at Mrs. Gilbert Schaper's. tf

SOLD OUT on First Grade Sorrum—have some second grade. Henry Ludeke. o-6-13c

FOR SALE — Pure Bred Poland China Boars. Lester Stille, Klemme Iowa. S-29-tf

FOR SALE—Duroc spring boars. They are big type and bred right. Priced to sell. A. G. Lau. O6-13p

FOR SALE—Chester White and Poland China Boors—the right kind. Elmer Ludeke, Klemme, Iowa.

FOR SALE—Blue Bird Electric Washer, Coles Hot Blast heating stove, both almost new. Ask at the Times Office for owner's name. 2p

FO RSALE—24 head of Pure Bred Duroc Jersey feeders, weight from 75 pounds to 150 pounds. F. W. Schuldt, Goodell. Iowa. 2c

FOR SALE — A few pure bred Chester White Boars, of the large roomy type, sired by son of Big Buster. Chlorea immune. Priced for quick sale —Erith Cook, Kanawha phone and mail. Oct.-6-4w.

Remember the Emil Lau Sale, November 11. of 35 head of big type Duroc Jersey Boars and 6 head of extra choice Shorthorn Bulls Be sure to come, whether buyer or not, and see the biggest boar of his age in the state of Iowa. O-6tfc

The Mason City Daily Globe Gazette is fast becoming one of the leading papers of the Northwest. It carries the full leased wire Associated Press report, complete markets, lots of state news and gives daily all the important happenings in this territory. The price is only $4.00 per year. Subscribe at Times Office. 6-13-20 c.

This Critical World.

It's impossible to please everybody, and if a girl has what we, in our ignorance, consider a good figure the neighbor women say she is bunchy.—Ohio State Journal.

Good Example.

Aunt Polly was milking in the cow lot, and her politically excited son found her there. "Maw, you're a Democrat, ain't you?" he asked. She made no answer, but he persisted: "Say, maw, ain't you a good Democrat?" Finally she said, emphatically: "I hain't nothin'. I'm a woman milkin' a cow. You go in the house and shut up!"

DENTIST
J. L. Hesselhuus, D. D. S.

Office Hours 8-12 1-5:30
Office Phone 106 Res. 90
Office Opposite Hotel

THE CITY DRAY LINE
—Is prepared to do your hauling carefully and promptly.
We solicit your patronage.
Charges reasonable.
Coal Hauling Done
Louie Knoke

W. F. PAVEY
The Practical Blacksmith
OXY-ACETYLENE WELDER
Wagon, Buggy and Machine Repairing
Horse Shoeing and Plow Work A Specialty

If it's news—tell it to the Times.

Mrs. Martha Bras and son of Goodell were Klemme visitors Tuesday.

LOST—Small red pig. Finder returnor notify Sam Harvey. 1wc

ROUND CORN CRIBS for sale at Jacobs & Son hardware store. o-20tf

"Bobby" Henshen and Herman Miller drove to Mason City Sunday.

Mr. and Mrs. Wes Lau, Erwin Lau and Baumgartner, were at Mason City Sunday.

Mrs. H. Harbert and daughter, of Goodell, were visiting in this city. Tuesday.

Mr. and Mrs. Howard Doyle left Tuesday evening for a few days visit with his folks.

A fine baby boy is reported at the Lee Price home. The young man arrived Monday morning.

Mr. and Mrs. Harm Rust, of Goodell, were visiting at the George Platt home here Sunday.

Mrs. D. A. Brooks, and son John of Belmond, were callers on Mrs. J. W. Brooks Sunday.

Bert Mathews and W. H. Trafford and family drove to Belmond Sunday for a visit with friends.

Howard and George Wilson came from Wisconsin Saturday to begin picking corn in this vicinity.

Mrs. O. P. Brooks and children from Clear Lake were visiting with Klemme relatives and friends Sunday.

Mr. Arthur Wellemeyer left for Dubuque, Iowa, Sunday evening and returned Monday evening on a business trip .

Rev. Bushnell. of Algona, who is the district superintendent of the Northwest Iowa Conference, was a business visitor in Klemme yesterday.

The basement for the new meat market building has been completed. The Baack Bros. will put up a two story building, so we understand, the second floor of which will be used as a flat.

Somebody rang the fire bell a few taps the other night about two o'clock. They thought it was a very smart joke to get the people up at that time of night for a false alarm.

A PLATE SUPPER and Pie social to be given on Friday evening, Oct. 28, 1921, at District No. 2, Avery township. A program will be given and Mr. Lee Nutty, Co. Agt. will speak. Everybody come. Mrs. Nettie Roths, teacher. 2wc

M. A. Fell of Garner was in town this week on business. His building where Doc. Thomas has his office is two far over the line and he has to cut it back. The new Baack building goes up to the east of it and he had to make room.

The sale held Tuesday by the State Savings bank on the Fred Ax farm one mile north of Klemme went off like a bang. Everything sold well and brought good prices. There will be a number of sales in this vicinity this fall and winter.

"Scotty" Irwin has purchased a resturant business at Floyd. Iowa, near Charles City. He will take possession of the businesc next week "Scotty' says it is a fine place, a new brick building, furnace heated, on the pavement between Charles City and Mason City where many tourists pass each day.

Luvern Smith made a journey to Belmond Sunday. He made part of the ttrip in a car with gasoline, tthe later part of the trip he had a farmers team hitched to the "Lizzy" for motion power. But, Luverne never gives up and the girl was not dis appointetd.

G. A. Kaler, and sons Emmet and Ray, drove down from Dexter, Minn. last week on business and also for a visit with Klemme relotives and friends. Mrs. Earl Kaler, who has been visiting at the home of her parents here, Mr. and Mrs. Chas. Velau, for the past three weeks, returned to Minnesota with the Kahlers, where she will go to her home at Big Lake.

Farmers, why not use printed stationary in your business corresponden ce? We have printed stationary for a large number of farmers lately. The farm is the biggest business in Iowa and it is businesslike to use to use high grade printed stationary the same as other business men use. Just drop in the Times Print Shop next time you are in town and let us show you the advantages of printed stationary.

The following families drove to West Bend, Iowa, last Sunday to view the Grotto: W. F. Pavey and family. Dr. and Mrs. J. L. Hesselhuus, August Baack and family, Clarence Kluckhohn and family and Frank Gruetzmacher and family. The Grotto has attracted quite a number of Klemme people this year. It is constructed of manp kinds of colors of rock from all over the world and is quite a sight.

Card of Thanks

We wish to thank o urmany friends and neighbors for their kind assistance during the sickness and death of our mother. Also for the many and beautiful floral offerings.

Elmer Fuller family,
Albert Fuller family,
Ben Katter family,
Ralph Elder family,
Relatives of Mrs. Anna Fuller.

NOTICE OF PROBATE OF WILL

STATE OF IOWA,
Hancock County, ss.
TO ALL TO WHOM IT MAY CONCERN:

YOU ARE HEREBY NOTIFIED, That an instrument of writing purporting to be the last Will and Testament of Asa Gibbs deceased, dated Dec. 30, 1920, having been this day filed, opened and read, Monday the 7th day of November. 1921, is fixed for hearing proof of same at the Court House in Garner, Iowa, before the District Court of said County or the Clerk of said Court; and at 1:30 o'clock P. M. of the day above mentioned, all persons interested are hereby notified and required to appear, and show cause, if any they have, why said instrument should not be probated and allowed as and for the last Will and Testament of said deceased.

Dated at Garner, Iowa, October 10th. 1921

R. E. Erwin
Clerk of District Court

(SEAL)

O-13-20-27

NOTICE TO APPOINTMENT EXECUTOR

Notice is hereby given, That undersigned has been duly appointed and qualified as the Executor of Estate of August Prelipp late Hancock County. State of Iowa, deased. All persons indebted to estate are requested to make mediate payment; and those claims against the same will them, duly authenticated, to the dersigned for allowance.

Dated October 10th A. D.
Neeska Prelipp
Executor
By Ramsey & Blackstone
Attorneys. O-20-

$16.50 SUITS $16.50

We have selected 25 Ladies Suits from our high grade suit stock which we've bought to sell from $39.50 to $49.50 and priced them lower than you could buy the material that is used in them, let alone the finishings and labor.

Do not get the idea that they are low grade suits for they are not, but high grade priced low.

Knowing the value we are offering in these snits we will gladly give any lady showing us a better suit value a suit free.

Matthew Style Shop

"High in quality but low in price."
101 N. Federal Ave. F. C. WHITNEY, Mgr. **Mason City, Iowa**

Forced To Raise $20,000 In Fourteen Days!

MEN'S SUITS
some with two pairs of pants
in four lots
$9.95 $12.95
$18.95 $22.95
Remember every suit goes in regardless of former cost.

OVERCOATS
in four lots
Some with fur collars. Don't wait, buy now!
$ 7.95 $14.95
$18.95 $22.95

BOY'S SUITS
Many have two pairs of pants
Sizes 6 to 17
$4.95 $5.95 $6.95
$7.95 $8.95

MEN'S DRESS SHOES
$3.95 $4.95 $5.95

MEN'S WORK SHOES
$1.98 $2.50 $2.95

CHILDREN'S FIRST STEP
Shoes, Black, White or Colors
$1.15

CHILDREN'S SCHOOL SHOE
$1.95

WOMEN'S EVERYDAY SHOE
$2.95

WOMEN'S DRESS SHOES
$2.95 $3.95 $4.95

1 LOT LEATHER VESTS
$5.95

MEN'S WORK PANTS
$1.59

THE LEADER

13 SO. FEDERAL AVE.,
MASON CITY, IOWA

IS FORCED TO RAISE $20,000 TO PAY BILLS. BUSINESS HAS BEEN SLOW; WE NEED THE MONEY and NEED IT BADLY; SO FOR 14 DAYS—

Friday Oct. 14 to Saturday Oct. 29

—we will place $40,000 worth of the best merchandise on sale at prices that will fairly stun you. Don't stay away. Come miles to this sale. We will pay your railroad fare for a distance of 50 miles if your purchases amount to $25 or over.

FREE! FREE! FREE!

We are going to give away twice each day of the sale, at 11:00 A. M. and 8:00 P. M., some article in the store. It does not matter if you want a pair of socks or a suit of clothes, you have an opportunity to get it free!

There are no strings or red tape to it. Twice each day of the sale something in the store will be given away free and you can take your choice of what you want. Be on hand each day of this sale and get a free suit of clothes.

NAMES OF LUCKY WINNERS:

Friday, Oct. 14, 11:00 A. M.

Mrs. Grace Edwards, Burchinal, Iowa, Pair Ladies fine kid shoes.

Friday, Oct. 14, 8:00 P. M.

Mrs. C. E. Farmer, 215 1-2 So. Federal Ave., Mason City, Iowa, Boy's Suit with 2 pairs of pants.

Saturday, Oct. 15, 11:00 A. M.

Mrs. N. H. Kraus, Garner, Iowa, Leather Traveling Bag.

Saturday, Oct. 15, 8:00 P. M.

Mrs. Lucy Brown, 504 So. Adams, Mason City, Ia., Pair Ladies fine kid oxfords.

MEN'S BLUE CAMBRAY Work Shirts
49c
MEN'S HEAVY WEIGHT 220 Blue Denim Overalls
98c
WORK JACKETS
Same as above
98c
MEN'S HEAVY RIBBED Fleece -lined union suits
89c
MEN'S EXTRA HEAVY Brown Canvas Gloves
9c
MEN'S LARGE SIZE Handkerchiefs, red white,
5c
MEN'S SILK HOSE Black, Brown, Blue or Gr
44c
CHILDREN'S HOSE all sizes, black or brown
9c
LADIES' FIBRE SILK HO
49c
LADIES' COTTON HOSE
9c
MEN'S DRESS SWEATE Cotas, belt and four pock
$5.45
LADIES' COVERALL AP your choice
79c
MEN'S HEAVY RIBBE Union Suit
79c
MEN'S TWO-PIECE UND wear suit
$1.00
MEN'S WHITE CANVA Gloves
7c
MEN'S CANVAS GLOV Leather faced, extra he
25c

NOTICE

Having abandoned the credit part of my business, and will do nothing but STRICTLY CASH BUSINESS HEREAFTER, all of the accounts are due, and whoever knowing themselves indebted to me are requested to call and make settlement at once.

W. F. PAVEY

The Practical Blacksmith **Klemme, Iowa**

THE LEADER

13 SOUTH FEDERAL AVENUE MASON CITY, IO

THE KLEMME TIMES

y-sixth Year—Number 7 | Klemme, Iowa, Thursday Afternoon, October 27, 1921 | $2.00 In Advance—$2.50 Outside of Count

ws Of The Week Reported By The Klemme Schools

EMME SCHOOL NEWS

Andrew Weliemeyer and A. E. Lauritzen)

ey Barz was absent Thurs- last week.

n Busch was absent Monday uesday.

h Ax was absent Thursday A. Friday f last week.

a Schroeder of the Freshman gave a very interesting talk Freshman English Class, on Last Days of Pompeii."

nies Walker was absent Wed-

in Bock was absent Wednes-

readers of the Times probably item in last weeks isue regard girls, about pratising basket The girls have been on the last week and have engaged Reuber to coach them. The arted their practice last Thurs erschool and under the super- f their coach have been prac- quite frequently. The girls hown a marked improvement he first time practicing which that Klemme High can easily good girls basketball team. uber has proven to be an ex- coach and one who knows the

boys have not yet organized a all team, but a good deal of ng has been done at noon It can more readilly be called practice than basketball . It seems rather rough to at are victims of bloody noses bit lips and sore fingers, as ll have it no one has broken nes or received any shiners It seems as theough nearly layer has to go through some ordeal, and they sure do. oon get used to these knocks ockouts and take them as a

Sophomores and Freshies are quotations from Scotts, of The Lake"

Seniors are learning a few otations from Shakespeares u Like It". We sure don't e quotations.

quite probable that the Klem- h School will play no more this season. Our record for is as follows:

High	Win	Loose	Pct.
	2	2	500

prowd of a record like this ing that we have only three n our high school. Most of ols in the neighboring towns ur grades and thereby have ayers to pick from. We hope have a better record this

we must state that two ago Wednesday was a glori- for the local High School d also for the "PEPPY" K. irls. This is a rather old t we are only a week behind ighboring town's (?) report game. We'll all admitt it important day and must not otten. A neighboring town's porter certainly had a won- piece of litetrature in the ek's isue of the Klemme The main subject matter of n was roasting the Klemme hool girls about their yelling ame held to week's ago yes- It was stated by this repor- the K. H. S. girls needed ndums. The girls of the ing town had or maybe only or two yells, and they cer- id not need any memoran- that case. It is quite prob- at the girls had practiced lls for they used them in the e played at Klemme. With twelve of our high school ing out some of the latest about a dozen in number neighboring towns entire P. M. school of girls listen and take notice. They were hearing some real classy yells and they knew it. We will con gratulate the girls for their fine work of only ten to make practically a whole school take notice, and for the number there no one can say the girls did not make any noise.

Intermediate Room Notes

Last Wednesday, aftetrschool the intermediate room went tto the hills about one half mile south of town for a wienie roast. This is the second occasion of its kind this year. All the children reported a good time.

Lillian Beeler was absent Tuesday A. M. on account of sickness.

Elmer Swartz was absent Tuesday

BIG DUROC HOG AND GILT SALE WILL BE HELD HERE SATURDAY

49 Pure Breds Will Be On Sale

Saturday afternoon, of this week, at 2:00 o'clock a big sale of Pure Bred Duroc Jersey boars and gilts will take place.

This pig sale The offering consists of 49 head—the pick from five local herds of Critic Sensation and Big Pathfinder blood lines.

This promises to be one of the best sales in this part of the country this fall.

The owners of the hogs are F. H. Schuldt, Clinn and Lillian Mann, J. P. Larsen and sons, Frak Buss ad Robt. Roths.

For further details regarding this sale turn to their big ad elswhere in this issue.

RECEPTION GIVEN REV. BERGMAN AND FAMILY

Many Gather To Welcome Family

The members of the First Methodist church gathered at the Frank Gruetzmacher store last Friday evening at seven thirty o'clock to form a surprise party and reception on Rev. Bergman and family, their new pastor and from there went to the parsonage.

A fine program had been arranged for the evening. The choir gave a few numbers as also did the male quartet. The address of welcome was delivered by Prof. H. E .Wilson and responded to by Rev. Bergman. A social time was then enjoyed in making the acquaintence of the new family, and visiting. At a late hour a nice lunch was served after which the party disbanded.

Rev. Bergman and family are fine people and they are welcomed to the community.

CLARION FARMER BATTLES WITH MAD STEER

The Clarion Monitor of last

week contains the following interesting item: "Nels Nelson was assist- Adam Seifert in driving some cattle to the Great Western stock yards. The steer which had a reputation for being fractious, took a tantrum opposite the W. H. Milnes residence and charged Mr. Seifert's team. Nelson sprang to protect the team and became the steer's target. He seized the animal by the horns but was thrown to the ground. He recovered himself but was swiftly attacked again. This time he threw his arms around the animals neck. The now infuriated steer braced itself for another attempt to gore its victim when its hind hoofs slipped on the cement pavement and it received a serious injury, for it staggered a block up the street and lay down in front of the Henry Thomas home, where it died a half hour later.

Mr. Nelson was examined by a physician who found no injuries but twisted rib and some severe bruises, certainly a lucky escape.

All railroads lead to trouble.

REV. BURIFF TO MOVE TO GOLDFIELD CHARGE

On account of changes since the conference a number of ministers are being moved about to other and larger charges. Rev. A. E. Buriff of this place was among those who receive larger and better salaried churches and he goes to Goldfield.

Tis comes as a surprise to the people of Klemme for the conference had assigned Rev. Buriff to this city for another year and they were all highly pleased to have him here for that time. But as Dist. Supt. Rev. Bushnel made some important and new changes since then Rev. Buriff was thrown in line for a larger and better charge also.

He and Mrs. Buriff will leave the latter part of this week for their new location at Goldfield.

We have not learned who has been assigned to Klemme in place of Rev. Buriff.

REV. W. F. ORTMEYER, FOREST CITY PREACHER MOVVED

FOREST CITY, Ia., Oct. 27—A big surprise has been given the people of the Methodist church by the announcement that the Rev. F. W. Ortmeyer has been transferred to Emmetsburg. The Reverend has been assigned to this charge at the late conference, for his fifth year, and everybody was more than pleased that he should be returned. However, the change came because of previous arrangements which had been made to transfer the minister at Emmetsburg to a charge in California.

"SKINNY" HUNT VICTIM OF BOLD HOLD UP MEN

Take His Cadillac Car, Valuable Ring and $265 In Cash

Howard, better known as "Skinny" Hunt, formerly of Garner and now Mason City taxis driver, was held up at hs garage in Mason City Monday night at two o'clock as he was returning from a drive by three masked men armed with revolvers.

Hunt was forced, at the point of guns to drive the bandits eight miles out in the country in his Cadillac car. where he was ordered to stop, robbed of a $1,400 diamond ring and $265 in money. They then threw him out and bidding him good bye in a gentlemanly way and told him his car would be in Chicago before many hours, speeded on their way in a westerly direction.

Hunt walked to a near by farm and phoned the police who have sent out a statewide notice to sheriffs and police.

His big car had yellow wheels, a tan top and the initials "H. H. H. on the door.

Hunt is well known here.

A pessimist argues that every silver lining has a cloud.

COUNTY RED CROSS NURSE GIVES OUT REPORT

The committee on Nursing Activities met at the Court House on Wednesday, Oct. 19, according to a communication to the Times from Miss May Ferleman, County Red Cross Nurse.

At this meeting the officers of the past year were re-elected; Mrs. W. S. Pritchard, Chairman, and Rev. E. D. Calkin, Secretary.

Mrs. Elmer Schneider was elected County Chairman for the Tuberculosis Christmas Seal Sale.

Mrs. L. W. Wesenberg of Goodell, Chairman for Avery Township, resigned and Mrs. Fred Chase, of Goodell, was appointed Chairman for Avery Township.

Miss Ferleman gave the following report of work in the schools since September 1st, 1920.

105 rural schools visited once and 63 of these visited second time; and several visits made to town schools.

2861 children examined.
2898 weighed and measured.
117 7% or more underweight.
1440 with defects of teeth.
1409 with defects of nose and throat.
108 with defective hearing.
566 with defects of vision.

Corrections Reported—

81 Surgical corrections.
110 dental corrections.
55 corrections of vision.
245 Health Talks to pupils in the class.
468 home visits.
Nursing care to 45 patients.

Since September 6th, 1921, Miss Ferleman has spent her time in the rural schools, having visited 53 schools.

744 pupils examined.
453 of these have defects.
219 defective tonsils.
277 defective teeth.
174 defective nasal breathing.
108 defective vision.
6 Strabismus.
8 skin infections.
808 weighed and measured.
264 7% or more underweight.
51 Health Talks to pupils in the class.
10 home visits.

Many children have been interested through Health Talks and the Health Crusade in forming better Health Habits, also a great many children who are underweight are stimulated to greater interest in gaining and improving their physical condition.

Miss Ferleman is making every effort to interest the rural teachers in the Hot School Lunch as a means of improvement of physical condition and better health for the rural school children.

It is hoped that all parents will show greater interest and co-operate with this work for the next year.

"Four hundred of New York's fattest will reduce." says a news item. As a slogan we suggest "Reduce or bust."

Klemme Tourists Reach Los Angeles In Auto House

LETTERS IN POSTAL ROBBERY RETURNED TO KLEMME OWNERS

Many Checks Were In Looted Mail

We were quite surprised Monday morning when Postmaster J. W. Waterman brought us some letters which had been opened and checks taken out but which he returned to us with the letters. He told us that the letters had been through a mail pouch robbery at Iowa Falls on the night of Sept. 5th. Other business houses here also had checks returned to them. Evidently the robbers got "cold feet" for none of the valuables had been tampered with after having been opened.

FAREWELL PARTY GIVEN TUESDAY EVE. FOR BURIFFS

Trafford Family Also Surprised

The members of the Methodist Episcopal church gathered in a body at the Idle Hour Theatre Tuesday evening to give a farewell surprise party on Rev. and Mrs. A. E. Buriff who are leaving this week and also on the Wm. Trafford family who go to Belmond to live, after ten years of residence here and active workers in the church.

The gathering called first on the Trafford family who then joined the throng who then went to the parsonage of Rev. and Mrs. A. E. Buriff, where a number of songs were sung. Rev. Buriff was unable to go to the party with his church people as he had ben ill for several days, but Mrs. Buriff joined them. Games of all kinds and general visiting was the program at the hall.

Rev. and Mrs. Buriff have made many friends in Klemme and vicinity who regret that they are leaving but extend best wishes to them in their new charge at Goldfield.

All had a good time at the farewell party.

NORTH IOWA PIKE PAVING TO BE OPENED TOMORROW

The connecting link of the all paved road from Charles City west to Garner will be opened to public travel tomorrow, Friday, Oct. 28.

The State Highway Commision allowed this last strech of paving to dry twenty-eight days on account of the cool weather, which formerly would dry in twenty-one days.

With the finishing of the last lap gives the North Iowa Pike practically a solid ribbon of concrete paving from Charles City to Garner.

MELLON APPROVES BEER

Will The Suds Come Back Again?

A dispatch from Washington, D. C,. states that Secretary of the Treasury Mellon on Monday approved and signed regulations provding for the manufacture and sale of beer for medicinal purposes.

Later articles state that permits can be issued to individuals for two gallons and a half, or a case, of beer, but does not state how often one can get the permitt desired. But even a case now and then will satisfy the man who likes his "stein of suds now and then."

There was also a provision made for the sale of light wines.

All together boys on the chorus, "How Ddy I Am!"

HORSE AND SADDLE STOLEN THIEVES LEAVE FINE CAR

MESERVEY, Ia., Oct. 27—Thieves stole a horse, an old saddle and a bridle belonging to Mr. Culp. a farmer near here last Thursday night. They were gentleman bandits for in place of old Dobin and the saddle they left a valuable automobile in the barn.

The horse was later found on the streets of Belmond without the saddle and bridal, which the theif or thieves had evidently sold or hid.

Los Angeles, Calif.
Oct. 19. 1921

Friend Jergy:-

We are now in Los Angeles California and everything is going fine. The weather out here is sure hot. A person can't hardly find a cool place to rest. We are located in Alication park and is sure is a dandy. We are one and one-half miles from Lincoln Park, we went by it but we did not notice it at all.

How long we will stay here I don't know, yet this afternoon I will try to find my brother and if he has lots of room we may go there.

Now a little about our trip since Holbrook Ariz. we have seen some country. Talk about roads I never seen the beat. Chas. claims that if a jack rabbit tried to cross it he would cut his feet, its simply all rock. and bumps. Now and then a person will find a few miles of pretty good roads and after we left Needles Calif. we hit the desert, and it sure was hot to travel. One place we was circling around a mountain and it was quite rough and all at once the engine was afire, some excitement! I crabbed the fire extinguisher and suceeded in getting it out.

That was the linament.

We left Ariz. last Friday at Topac crossed a big bridge, and sure was glad to get out of the desert. We drove up to a place thats called Summit California, and there all at once we hit the pavement and went down hill for thirteen miles before we hit the bottom. When we hit San Berdino Calif. there the fruit yards started and believe me that made Chas smile. We sure filled up on oranges and grapes. At the first place we come to Chas bought a crate of grapes and he sure pilled into them, that isn't all we went down further and saw oranges and he bought a crate of them and a pack of apples.

The orange trees out here are almost breaking down with oranges The grape season is almost over now but a person can get all the grapes he wants out here only its too hot to suit me. I am sweating like everything right at present now, writing.

Well Jergy I don't know where we will go next but we may go to Frisco yet and maybe to Oregon and Washington. I will write again in about a week. Best regards to all Klemme people. Tell Croner, Doyle and Hocum not to get al the Duck's and leave a little for me next fall.

Yours Truly,
Kuck. Stiehl and family.

PLAN FOR GREAT CORN SHOW

Use New Armory for Annual Exhibition of Iowa Corn and Small Grain Show

The Iowa Corn and Small Grain show will be held at Ames in the new armory building January 30 to February 4, according to J. L. Robinson, secretary who has completed the preliminary arrangements.

This show which is the largest in the United States and which last year had 10,000 ears of corn on exhibition draws corn from all parts of the state to compete for the $1500 in cash prizes and 119 silver cups, valued at $5,000.

A special feature of this years show will be a miniature exposition at which all departments of the college will display their work in booths similiar to those used at the Iowa State Fair. Due to the unusual size of the armory, which covers an acre of ground this is possible.

Corn from the corn yield contest which is staged annually in Iowa and which has been called the best and most scientific yield test ever conducted, will be exhibited and awards made.

Many varieties of the smaller grains are featured at each show and tis part of the exhibition was larger last year and a greater number of entries is expected this winter.

Premium lists are being prepared and will soon be ready for distribution and can be had by addresing the Secretary J. L. Robinson, Ames. E. N. Bressman is superintendent of exhibits.

What Raindrops Mean to Farmer

Crop Reports Indicate Difference Few Showers Make in Humanity's Scheme of Things.

BIG PART PLAYED BY NATURE

Takes About 2,260 Tons of Water to the Acre to Grow a Food Crop—Process of Evaporation Yields Chemicals Valuable as Fertilizer.

Washington, D. C.—"Rain might be looked upon as the oil which lubricates the world's economic machinery," says a bulletin issued from the Washington, D. C., headquarters of the National Geographic society in connection with recent reports of world-wide drought damage to crops.

"With the smallest estimated cotton crop since 1893," continues the bulletin, "with spring wheat in poor condition at home as well as in many of the other wheat countries of the world, with other important crops below their average, and with drought cast as the villain, or at least as an accomplice, in each case, the difference that a few showers make in humanity's scheme of things is strongly emphasized.

Depends on Rainfall.

"While everybody realizes in a general way that the world depends on rainfall and fertility for food, there are very few, perhaps, who even approximately appreciate how comparatively little the farmer actually does in the great process of crop-growing. To plow millions of acres furrow by furrow, to spend millions of dollars on fertilizers, and to reap and gather and thresh, is no mean task. And yet compared with the part that nature plays in the process, man's work seems a very slight labor. For instance, it takes about 20 inches of rainfall to grow a food crop under our general farming methods, which means about 2,260 tons of water to the acre. That seems a preposterous figure, but the doubter can easily demonstrate its correctness. Suppose the American farmer had to haul the water his ground must have to give him a good crop, and that the distance and freight rate were the same as the average railroad haul and rate in the United States. On that basis it would cost him more than $4,000 an acre to water his place.

"But not only would his water bill be nearly half a million dollars on a 100-acre farm, but his fertilizer bill, also, would amount to a neat little sum. It is estimated that in the process of normal evaporation, soil water presents the rootlets of its neighborhood with about fourteen pounds of ammonia a year to the acre. Also, it gives them some 57 pounds of potash. With sulphate of ammonia costing only 2 cents a pound (it cost 5½ during the war) and a hundred pounds of the sulphate required to contribute 17 pounds of ammonia, it will be seen that the process of evaporation gives the rootlets $1.65 worth of ammonia to the acre.

Automatic Fertilization.

"When the World war cut off German supplies of potash and it soared to $400 a ton, geologists scoured the United States for the priceless fertilizer with little success. Yet the process of evaporation generously hands out more than half a hundredweight to the acre, in war and peace. This automatic fertilization is worth an additional $2.50 an acre to the farmer at present prices, and would have cost him $10 an acre at war prices.

"From this it will be seen that the $12 to $25 an acre that it costs the average farmer to grow wheat is a small figure indeed, compared to what he saves by having nature as his water wagon and fertilizer source."

Left Husband 150 Times in 14 Years' Wedded Life

Helen Caldwell of Detroit, Mich., left her husband, John, 150 times during their married life from 1907 to 1921, John told Judge Harry J. Dingeman. He asserted his wife was fond of dancing; that, on coming home from work at midnight, he would find her little boy sitting on the front steps waiting for him and that his wife would come in later, saying she had been to a dance. He was given a decree.

Cattle Rustlers Busy.

Houston, Tex.—The old cattle rustling days are coming back to southern Texas.

Wholesale cattle thefts here and in surrounding counties have been reported. Deputy sheriffs armed with search warrants visited a farm nine miles from here. They found the hides and heads of three calves. The brand had been cut off.

Officers say there is a ring of cattle thieves operating in the state.

Russ Princes Ask U. S. Brides

Refugee Noblemen in Turkey Are Perfectly Willing to Marry for Money.

HOPE TO GET BACK ESTATES

Many Refugee Russian Women Have Married Turks in Order to Get Temporary Homes—Still Retain Their Politeness and Courtesy.

Constantinople.—The arranging of marriages between Russian princes and well-to-do American women is the latest scheme advanced here by an ingenious Russian to get a livelihood for workless, penniless refugees living on American and other charity.

It is argued that the American woman would, in addition to the title, make a good business bargain, since the exiled Russian noblemen all have large estates which they hope to recover when private property is restored and Bolsheyik Russia is no more.

Many Russians have open minds on the marriage question. Many of the refugee Russian women have marrried Turks since their arrival here, in order to get temporary homes. The Russian men have followed suit. Many of the older ones have married Greek women.

And Age Has Its Weddings.

"Youth has its follies, age its stupidities," said a Russian general, no longer young, when inviting a friend to his wedding.

The difficulty of locating these American wives across the seas is not one to stump the imaginative Russian mind, which readily adapts itself to the lighter branches of commerce, and has succeeded here with cafes, beauty parlors, manicure and tea shops, concert halls and public grounds.

The first and only bathing pavilion near here has been established at Floria beach, on the Marmora sea, by a group of Georgian princesses, through the loan of American Red Cross tents.

Men Are Out of Luck.

The condition of Russian men refugees here is bad, as there are few industries or factories to provide work. Recently the French government cut off its food rations to several thousand men, though still feeding a certain number of children, women and old men.

It is hard for them to get passports to go to other countries. Serbia has accepted some 20,000, but her leniency to refugees is finding its limit.

Prince Golitzy, who formerly held immense estates near Kiev, and may recover them, among hundreds of others, is attempting to earn a living by utilizing his knowledge of precious stones of which he once had a large collection.

Such men often lose their clothing and baggage to rapacious landlords who serve them in default of the payment of room rent, but the Russian aristocrats never lose their politeness and courtesy in adversity.

They still kiss the hands of the women, after the manner of their country. Often cheerful and courageous in the face of poverty, they share their last money with friends.

Making Bust of President Harding

Mrs. Sally Farnham, noted sculptor, is shown working in her New York studio on her bust of President Harding, nearly ready for the casting.

HANGMAN OBJECTS TO SLURS

Declares He Is a Perfect Gentleman and That His Calling Is Honorable and Useful.

Budapest.—The hangman of Hungary has risen to indignant defense of his calling and denounced those who cast slurs upon it. He was prompted by sneering references made in the Hungarian national assembly. Friends of former Emperor Charles and the anti-Hapsburgs are always quarreling there, and in some cases have shouted at one another, "The hangman is your friend."

Michael Ball, the official hangman, has resented such slurs.

"My vocation," he writes to the president of the national assembly, "is as honorable and useful as that of judges, lawyers, ministers or kings. Why should the old superstition hold in modern times that the hangman's profession is disgraceful, abominable and loathsome? My friends are all perfect gentlemen and any member of parliament can consider it only flattery when he is called my friend."

WIRE FENCE PHONES ARE IN USE

Farmers in South Dakota Use the "Barbed-Wire System."

County Agricultural Agent Assists Farmers to Install System at Cost of Less Than $20 Each.

(Prepared by the United States Department of Agriculture.)

Washington.—There are still many rural homes that do not have telephones and, as at present economy in all lines is imperative, interest is reviving in the "barbed-wire system," which was more or less common in parts of the West 20 years ago.

In Carson county, South Dakota, the county agricultural agent has assisted farmers to install such a system at an average cost of material per farmer of less than $20. Carson County is 87 miles long and very sparsely settled, although the agricultural lands are fenced. Standard telephone lines appeared to be too expensive, yet there was a great need of facilitating communication. The county agent furnished information regarding the cost of installing the line, using porcelain nail knobs for insulation, which cost about $5 per mile. These knobs work satisfactorily when the barbed wire is tied to them with a short piece of wire.

In order further to reduce the cost some farmers tried pieces of rubber cut from automobile inner tubes as insulators. Pieces of the tubing 1½ inches square were wound around the barbed wire and fastened to the post with staples. The county agent reports that this insulation is giving satisfaction, although, of course, the rubber will deteriorate in time.

The farmers were able to obtain second-hand phones at from $5 to $20 each and 50 cents bought a lightning arrester, so that the total cost per farmer was comparatively nominal.

Each farmer has his own special ring, so there is no expense for a central. It is possible with a system like this to connect various parts of the farm or distant barns with the house, or the tenant house with the farm home, at a very low cost. While such a system leaves much to be desired in the way of service, it meets an emergency and can be made to answer, pending the coming of times when conditions will warrant a more expensive and more satisfactory system.

Dogs Rout Tobacco Pests.

Marietta, Pa.—Martin S. Stoll, a tobacco grower, who resides on a farm several miles east of this place, has two dogs, one a spaniel and the other a fox terrier, which he has trained to hunt worms from his tobacco. From the time they enter the patch until they leave they are busy with their noses, sniffing and smelling tobacco bugs from the leaves. They take the worms from the leaves without damaging the plants, and as a result the tobacco on the Stoll farm is among the finest in the country, being almost free from worm holes.

Home Town Helps

BACK YARDS MADE BETTER

Contest Spurs Boys and Girls of Findlay to Beautify Their Home Surroundings.

More than 100 back yards of Findlay, O., now look better than most Findlay front yards as a result of an idea of Council President Frank J. Collingwood, whose hobby is attractive environments for the home.

Mr. Collingwood enlisted the support of the local Rotary club and the Chamber of Commerce in what he termed a "better back yard" contest as a means of heightening juvenile interest in Findlay in improved yards and home surroundings, and at the same time bettering the community's outside appearance.

A list of eleven prizes was announced for the contest—one a grand prize for either a boy or girl, five for boys and five for girls. Mr. Collingwood himself furnished the money for the prizes, to the extent of several hundred dollars.

The Chamber of Commerce took charge of the routine of the contest and when the lists closed for entrants there were a score more than 100 in the race for the coveted awards.

The contest lasted a little over a month, in which miracle transformations were wrought in many back yards in the city, by the youthful contestants. Working entirely alone, boys and girls in many instances, the judges reported, had to start with nothing but dump heaps, rough, weed-covered plots and the like. But hoes, rakes and spades, coupled with a generous amount of energy and above all a desire to win one of the eleven prizes, brought results, which were remarkable, according to the judges.

In making the awards, it wasn't alone the neatness of the yards that counted, but the condition of the yard at the start was taken into consideration as well and the progress that was made had a great deal to do with the award. Gardens were a part of the required work.

"There must be some real value in yard beautification, or large concerns wouldn't spend thousands of dollars in it every year," said Mr. Collingwood in presenting the prizes. "In fact, I am told it does pay real interest on the investment in better satisfied employees who like attractive environments in which to work."

BUILT IT WITH POTATOES

How the Citizens of Patricia, Alberta, Obtained Their Much Needed Town Hall.

Patricia needed a town hall. Being only two years old, this was a problem to the infant village in the southern Alberta prairies. Ways and means were discussed. It was finally decided to build it with potatoes.

Twenty acres were plowed and planted to spuds. Breaking the land, seeding and cultivating were all done by volunteers. Everybody took a hand. The community potato patch now promises a heavy crop.

The entire town tends it. When the first potato plant peeped above ground it was a municipal event. The town fathers called a mass meeting to take action when a vagrant rooster scratched up a plant. Discovery of a weed that had escaped the community hoes caused as much excitement as a fire alarm. The potato patch is looked after as tenderly as if it were the town's baby.

Two years ago the entire country abont Patricia was open prairie with not a human habitation in the round of the horizon. The first house was built in 1919. Today there are 20,000 acres under cultivation.

FOR SAN DIEGO LAWNS

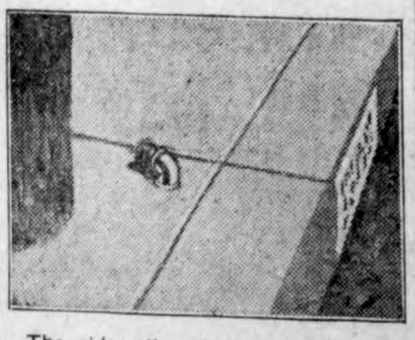

The sidewalks of San Diego, Cal., are equipped, at intervals, with hose connections placed near the curbs, for the convenience of property owners in sprinkling the sidewalk or lawn.—Popular Mechanics Magazine.

Many Homes Too Crowded.

Many people have an unnecessary amount of hangings and draperies, ornaments, knick-knacks, and other dust harborers about their houses; rooms have too many ornamental moldings, books, crannies, and corners about them; and all these harbor dirt and dust, and time will not allow them to be cleaned except on quite rare occasions, which may be annually at the time called "spring cleaning." Carpets may be very well in their way, and make a room more cozy, but it is certain they are not so cleanly as linoleum or stained and polished floors, with a few rugs or mats placed where required, and easily taken up and freed from dust.

POULTRY CACKLES

PREPARING MARKET POULTRY

Fowls Should Not Be Given Any Hard Feed From Eighteen to Twenty-four Hours Before Killing.

(Prepared by the United States Department of Agriculture.)

Poultry should be kept without any hard feed from eighteen to twenty-four hours before killing, but a light meal of soft feed can be given up to twelve hours before killing. Water should be given them up to time for killing, say poultry specialists of the United States Department of Agriculture. When ready to kill, suspend the fowl by the legs and, using a knife, cut the vein at the back of the throat through the mouth. As soon as this vein is cut run the point of the knife through the roof of the mouth into the brain and give the knife a slight turn, which causes the bird to lose all sense of feeling.

In most markets dry-picked birds are preferred. Immediately after killing,

Capons Properly Dressed for Market.

while the birds are still bleeding, the picker should remove the feathers, being careful not to tear the skin. If the picker waits until the bird is partly cold, the feathers will be difficult to remove. As soon as picked the fowls should be hung in a cool place until thoroughly cold. If the weather is warm and fowls are to be packed in ice where no cold storage is available, they should be placed in a tank of ice water until all the animal heat has left the body.

When birds are scalded before removing the feathers they are immersed in hot water, which should be a little below the boiling point, as soon as they are through bleeding. They should be immersed three or four times and then picked clean. Be careful not to overscald, as this will cause the outer surface of the skin to rub off. If fowls are to be shipped dry, they should be hung up until the skin becomes thoroughly dry. If they are to be packed in ice, they should be left in cold water several hours or until they are to be packed.

TEACHING CHICKS TO ROOST

Difficult to Keep Young Fowls Clean When Permitted to Remain on the Floor.

It is often advisable to teach the chicks to roost when 8 to 12 weeks of age, say poultry specialists of the United States Department of Agriculture. When they are allowed to remain on the floor, it is difficult to keep them clean and to keep them from crowding. If wide roosts—3 to 4 inches—are used, there is but little, if any, more danger of crooked breasts than if the chicks are allowed to remain on the floor.

The chicks can generally be taught to roost by putting the perches near the floor, but if this plan is inconvenient or does not prove effective the chicks may be placed on the perches after dark for a few nights until they have learned to go there of their own accord. Where a large number of chicks are brooded together around a brooder stove it is a good plan to place roosts in the house when the chicks are four to five weeks old, so that the larger and stronger chicks will start using the roosts while the weaker chicks still stay around the brooder hover.

POULTRY NOTES

Don't see how many chicks you can hatch out, but rather how many you can raise at a profit.

* * *

Keep the poultry, as well as all other living things on the farm, on good terms with you by keeping on good terms with them.

* * *

There is mighty little money in fowls that are always kept hungry, but there is also a difference between well-fed and overfed hens.

* * *

Don't try to see how many fowls you can keep, but how well you can keep them. Don't overcrowd your houses or yards; crowding is dangerous.

* * *

By the way, don't forget about lice. Sometimes they are hard to find, but it is ten chances to one that they are present and they should be exterminated immediately.

MRS. HAYDOCK SAVED FROM AN OPERATION

Followed Advice of Druggist's Wife and Took Lydia E. Pinkham's Vegetable Compound

Chicago, Ill.—"I was in bed with female trouble and inflammation ... had four doctors ... none of them did any good. They ... said I would have ... have an operation. A druggist's wife told me to take Lydia E. Pinkham's Vegetable Compound ... I took 22 bottles ... never missing a dose ... and at the end of ... time I was perfectly well. I have not had occasion to take it again as I have been so well. I have a six room flat and do all my work. My two sons are taking the Compound upon my recommendation and you may publish my letter. It is the gospel truth and I will write to any one who wants a personal letter."—Mrs. E. H. HAYDOCK, 4 St. Lawrence Avenue, Chicago, Ill.

Because Lydia E. Pinkham's Vegetable Compound saved Mrs. Haydock from an operation we cannot claim that all operations may be avoided but many women have escaped operations by the timely use of this old fashioned root and herb medicine.

Free Kindling Wood.

The city of Lynn, Mass., has established a dumping ground for boxes, barrels, etc., from which citizens are permitted to help themselves to kindling wood.

It's an ill wind that blows coats to the predictions of the weather prophet.

Help That Aching Back

Lame in the morning! A dull backache all day long! Worn out when evening comes! The same old round of suffering! To endure such misery is both foolish and unnecessary. Find the cause of your trouble. Likely your kidneys and that nagging backache may be Nature's warning of kidney weakness. You may have sharp stabbing pains, a depressed feeling and later irregularities. Don't risk more serious kidney trouble. Help your weakened kidneys. *Doan's Kidney Pills* have helped thousands. *Ask your neighbor!*

An Iowa Case

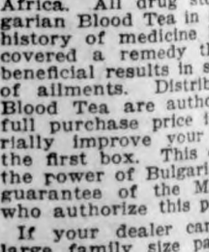

Mrs. Al. Gilbreath, 122 W. State St., Denison, Iowa, says: "I was in miserable condition on account of my back being so lame I could hardly walk and my kidneys were disordered. I had sharp pains in the small of my back and my kidneys acted too often. I was advised to try Doan's Kidney Pills and in short time they gave me relief."

Get Doan's at Any Store, 60c a Box

DOAN'S KIDNEY PILLS

FOSTER-MILBURN CO., BUFFALO, N. Y.

The Beginning of a New Life

Bulgaria and Oriental Europe Produce Hardy Race of People.

Do you want to feel from 10 to 20 years younger?

Do you want to know the joy of Perfect Health?

Bulgarian Blood Tea, used for centuries by the natives of Oriental Europe, is the most remarkable medicine for the human family known in the world today. Composed of rare herbs, roots, barks, seeds, leaves and flowers, just brewed by yourself and taken once or twice a day, it assists nature to vitalize, purify and enrich the blood.

It will be the beginning of a new life for you. Headache, biliousness, constipation, sour stomach, gas around the heart will begin to disappear. Unsightly pimples, blotches and muddy complexion will clear up when your blood is pure. Bulgarian Blood Tea is guaranteed to contain just pure herbs of marvelous medicinal and curative power gathered from the rich soils of Europe, Asia and Africa. All drug stores now keep Bulgarian Blood Tea in stock. Never in the history of medicine has there been discovered a remedy that has given such beneficial results in such a large number of ailments. Distributors of Bulgarian Blood Tea are authorized to return the full purchase price if it does not materially improve your health after using the first box. This evidence of faith in the power of Bulgarian Blood Tea and the guarantee of the Marvel Products Co., who authorize this public announcement.

If your dealer cannot supply you, the large family size package will be sent postpaid and insured for $1.25.

MARVEL PRODUCTS CO.
484 Marvel Bldg., Pittsburgh

Regularity

Nujol makes you regular as clockwork. Without forcing or irritating, Nujol softens the food waste. The many tiny muscles in the intestines can then remove it regularly. Absolutely harmless—try it.

Nujol

For Constipation

The SANDMAN STORY

REDBIRD'S COLOR

upon a time the redbird, or mer Tanager, was not red all , as he is now, but, like his , the upper parts of his little e yellowish-olive green and rneath parts of the orange- ade.

y while he was singing in an ove and thinking of beautiful hich, of course, made his sweet, he wondered if he had t if the picture would not be utiful.

y he went to the dell where s reveled at night, and when

n drove over the mossy car- ew to her pearl carriage and on the back of it.

nost tipped it over, for he for- was much heavier than the d her little carriage together, ourse, the Queen forgave him because he felt so badly about it.

Then he told the Queen about his plan and that he wished to have a red coat of feathers, because they would look so beautiful in the orange grove with the golden fruit and green leaves and the blossoms.

"But how about your little mate?" asked the Queen. "It will not be safe for her to wear a red dress when she has the nest and the babies to care for. She should not be too easily seen by those who are not kind of birds."

Mr. Redbird had not thought about that, so off he flew to ask his wife what it was best to do.

The next night he returned to the dell with his little mate, who told the Queen she would continue to wear her modest dress and care for the nest and her babies.

So the Queen called for the tinting fairy and let Mr. Redbird select the color he wished to have for his coat, and while the fairies danced around him and his little wife, the Queen changed his feathers to red, wings and tail and body.

"Oh, isn't he beautiful!" said his little wife. "I am proud of you, my dear; I shall never tire of looking at you."

They then thanked the Queen and flew away, and while Mr. Redbird could not often visit his mate while she was on the nest because of his red coat, he did not forget how unselfish she was and did not make a fuss because she could not have her dress changed to the color of his coat.

So while she cared for the eggs, he carried to her sometimes a choice worm, or blossom or berry, and always, where she could hear him, he sang to her his very sweetest song.

And that is how the Redbird got his red coat, and just as he did long ago, all the Redbirds today sing to their mates and carry choice morsels to them because the dear little mother bird of long ago was willing to wear her old dress, so she could take care of the nest and the birdlings while her husband wears the red coat that everyone admires.

(Copyright.)

Peanut Pietro

By KAYEM GRIER

mad lasa week could fighta Dempsey one hand. One guy me for tree bucks and maka sama time. I no care for losa so moocha as when he try ol weeth me.

ow seence da heat was worka I no feela good. Every night I ble sleepa steady. And when I da sleep somating go on da ree, four night I sleep and und sama time. I dunno wot's but one my frien tella me I da sleep.

o see doctor aska wot's mat- dat. I tella heem every alka een da sleep and wanta xa me up before I gotta ome night.

dat guy geeva me somating e box. I shake dat box and noise. So I geeva heem tree go home so can taka dat

t son-of-a-gun foola me too I open dat box weeth expect nating wot maka me queet en da sleep. But only ting box was leetle note and fiva e.

dat note and he say, "go p, Pietro, you no gotta walk here ees da carfare."

day I go looks for dat guy seex shoota gun. But he on da vacash weeth my tree

between you and me and preada round, I dunno now smarta guy or eef I dunno

u tink?

(Copyright.)

Diana Allen

This is a face of a prominent "movie" star familiar to thousands of regular visitors to the motion picture houses. She is the charming Diana Allen, recently starring in a big production constructed from a story by a very prominent author.

How It Started

THE MODERN NEWSPAPER.

IN ANCIENT Rome military events, results of elections, etc., were written on tablets and posted under the head of Acta Diurna (daily acts). This was the antecedent of the newspaper. In China the Peking Tching-Pao (News of the Capitol) has appeared since 713 A. D. These examples, however, were not true journals. The first regular newspaper was the Frankfurter Journal, published by Egenolph Emmel in 1615.

(Copyright.)

The Right Thing at the Right Time

By MARY MARSHALL DUFFEE

FOR THE DANCE ESCORT

If it is not seemly, do it not —Marcus Aurelius.

JUST because a young woman has accepted your company as escort to a dance is no reason to believe that she wishes to give you any more dances than she does to any of the other young men whom she knows who are present. But it is the escort's duty to see that the young woman has a reasonable number of dances taken, and this result he achieves, even when she is not one of the most popular of the young women present, by introducing her to other young men.

Usually the escort requests the young woman he escorts for her supper dance—if there be one—at the beginning of the evening; but he has no ground for taking offense if she gives this to some one else. However, he is not privileged to take his supper dance with another young woman unless he sees that the young woman he has escorted has a partner for that dance.

It is customary for the escort, after taking off his own hat and coat, to await his companion in the hall or corridor before going into the ball room or reception room. It would be most inconsiderate of him to start filling out his own dance order before she had arrived.

Before beginning the evening's dancing, the escort should inquire of his companion how long she wishes to remain. If she expresses her wish to leave after the first half of the dances are over—or anywhere else on the program—he should make a mark through the section in the dance order beyond this point, as a reminder not to engage any dances after that time. If she signifies her desire to leave before the time she suggested it is clearly the duty of the escort to leave with her even though in doing so he has to cancel dances promised to other young women with whom he has engaged these dances who, if they are familiar with society usage, will take no offense.

Unless a young man is engaged to a young woman or is her brother and hence regards himself as her guardian, he has no right to dictate to her regarding the young men with whom she should dance. At a small private dance, the fact that the young men have been invited by his hostess should be guarantee enough as to their good manners. To suggest to his companion that she should not dance with them would be a discourtesy to the hostess. At a public dance he should introduce her only to young men he can vouch for, but even if his own worst enemy were present he would have no right to expect her to decline to dance with him.

(Copyright.)

What's in a Name?"

s about your name: its history, meaning, whence it was derived, significance, your lucky day and lucky jewel

By MILDRED MARSHALL

BELINDA.

quaint and charming name of inda is derived from the an. Though most frequently modern fiction to the sweet- e sex and pretty coquettes, means "a serpent." So beware, en, of the baby doll who an- the cunning, old-fashioned

elinda came to be evolved is to etymologists. She simply in Italy and is believed to her origin in the fashionable names ending in "a" which urope in Queen Anne's Au- ge. The first Belinda record- tory was the wife of Orlando, sufficiently prominent to e name far and wide. But vogue was to be hers, and e chose Belinda for his hero- The Rape of the Lock" her ce was assured.

e days it needed only a fa- or to immortalize a feminine putting her in a book and all ionable maids of the country er for their own, just as to- en favorite's coiffure, and cos- copied by adoring flappers. flourished in England and her popularity was negligible in France, and Germany refused her completely. Spain took her from Italy; but, despite the vowel ending, she was a bit too harsh for Spanish ears. America welcomed her whole-heartedly, and she flourishes here today, both actually and in fiction.

Belinda's gem is the cat's-eye. It is a talisman against evil and disease and has a mysterious magnetic power which renders its wearer irresistible to those whom she wishes to attract. Friday is her lucky day and 7 her lucky number. (Copyright.)

A LINE O' CHEER

By John Kendrick Bangs.

ETERNAL SLEEP.

I F EATH were an Eternal Sleep,
A ome have said, why should
S weep,
Sleep brings sweet forget-
ness
Of ulations and distress,
Al htened by the cheering
ms
In f lovely dreams
h we seem to walk, and
Be orious realities.

(Copyright.)

DAIRY POINTS

SUNFLOWER IS MADE USEFUL

Experiments Not Sufficiently Developed to Reach Definite Conclusions in Northwest.

(Prepared by the United States Department of Agriculture.)

Sunflowers are likely to become good for silage material for farmers on irrigated land in the Northwest, according to reports received by the United States Department of Agriculture from Montana. The Mammoth Russian is in much favor, although experiments have been tried with some of the smaller varieties. The sunflowers were drilled in rows 20 inches apart and irrigated. They were put in about the middle of May, but from their frost-resistant qualities it is believed they could be put in at the same time as grain is sown. About 15 pounds of seed were used to the acre on irrigated land, but it was stated that if sunflowers are to be raised under dry-land conditions the seed should be put in rows 30 to 36 inches apart.

Gathering Sunflowers for Silage.

On the project under observation it was intended to let the sunflowers get fairly well matured, about the same as corn, before putting them in the silo, but as a storm broke them down it was necessary to put them in the silo earlier. The yield was from 30 to 40 tons per acre. Cows fed on sunflower silage kept up the usual flow of milk as well as those which were fed on the grain silage. Some of the big Holstein cows ate as much as 90 pounds per day. No unfavorable results could be noticed in the flavor of the milk. While this experiment has not gone far enough to reach definite conclusions, it indicates that sunflowers may be considered a good crop for silage in some localities.

FIGURE OUT DAIRY RATIONS

Farmers Given Better Understanding of Value and Cost of Various Feeds Available.

A series of 26 dairy feeding schools were conducted during the spring months in six New Hampshire counties by county agents, working co-operatively with the United States Department of Agriculture and the State Agricultural college. Seven more are planned. In carrying out these schools lecturing and formal talk have been practically eliminated and the dairymen are seated at tables, where they figure out for themselves the composition of various rations and compute costs. Much enthusiasm has been aroused.

That the results are worth while is indicated by the statement of a Hooksett farmer, who reported a saving of $1 a day, while another who attended the school at Warner wrote the county agent that he is now saving $36 a month as a result of feeding a ration that he figured out there. The discussion provoked by the farmers figuring these rations gives a better understanding of the value and cost of the various feeds available than any amount of lecturing could possibly accomplish.

WHITE SCOURS CAUSES LOSS

Disease Contracted by Way of Navel or Mouth Soon After Birth—Tablets Worth Trying.

Many calves die of white scours or pneumo-enteritis, which is a deadly germ disease born in the calf and contracted by way of the navel or mouth soon after birth. Medicinal treatment usually fails, but triple sulpho-carbolate tablets are well worth trying, under direction of a qualified veterinarian. He should also immunize each new-born calf with polyvalent anti-dysenteric serum and likewise use it in double doses should a case occur. Provide a new clean pen for new-born calves. At birth saturate the stump of the navel of each calf with tincture of iodine and then apply powdered starch. Repeat the treatment daily until the navel is entirely healed. Also cleanse the teats with a saturated solution of boric acid before the calf is allowed to suck for the first time and daily for ten days if it continues to nurse.

HOW DO YOU SAY IT?

By C. N. LURIE

Common Errors in English and How to Avoid Them

"AUDIENCE" AND "SPECTATORS."

THESE two words are often used incorrectly or interchangeably, even by some writers and speakers who are careful otherwise in the use of words. Perhaps the confusion is due to the fact that an elementary knowledge of Latin is needed for the making of the distinction between the two words. "Audience" means an assemblage of persons gathered to hear something, since the word is derived from the Latin verb "audire" which means to hear. "Spectators" are those who have come together to see something; the word comes from the Latin "spectare," which means to see, to observe.

It is correct, therefore, to speak of the audience at a concert, and of the spectators at a horse race. An incorrect use of the word "audience" is found in the following sentence: "The audience held its breath while the aviator spun round in the air."

(Copyright.)

RULES FOR FEEDING SILAGE

Good Plan Is to Allow Three Pounds of Material to Every 100 Pounds of Live Weight.

A rule for feeding silage to the dairy cows is: Feed three pounds of silage for every 100 pounds of live weight. A cow weighing 1,000 pounds should receive about 30 pounds. A cow which weights over 1,500 pounds should receive about 45 pounds of silage per day. Silage is usually fed twice a day, in the morning and evening after milking.

TAKE ASPIRIN ONLY AS TOLD BY "BAYER"

"Bayer" Introduced Aspirin to the Physicians Over 21 Years Ago.

To get quick relief follow carefully the safe and proper directions in each unbroken package of "Bayer Tablets of Aspirin." This package is plainly stamped with the safety "Bayer Cross."

The "Bayer Cross" means the genuine, world-famous Aspirin prescribed by physicians for over twenty-one years.—Advertisement.

It is easy for a woman with false teeth to bite off more molasses candy than she can chew.

ARE YOU A MOTHER?

Health is Your Most Valuable Asset Here is How to Take Proper Care of It

Beatrice, Nebr.—"I know Dr. Pierce's Favorite Prescription to be a wonderful help to women during expectancy. Always during that time I took it and it was the means of keeping me in a strong, healthy condition, made the ordeal much easier, and my children were stronger and healthier than they would have been if I had not taken this medicine. I can highly recommend it to all at this critical period; they will find it an excellent medicine." — Mrs. Edith Roberts, 524 W. Court St.

Go to your neighborhood drug store today and get Favorite Prescription in tablets or liquid or send 10c to Dr. Pierce's Invalids' Hotel in Buffalo, N. Y. for trial pkg. tablets.

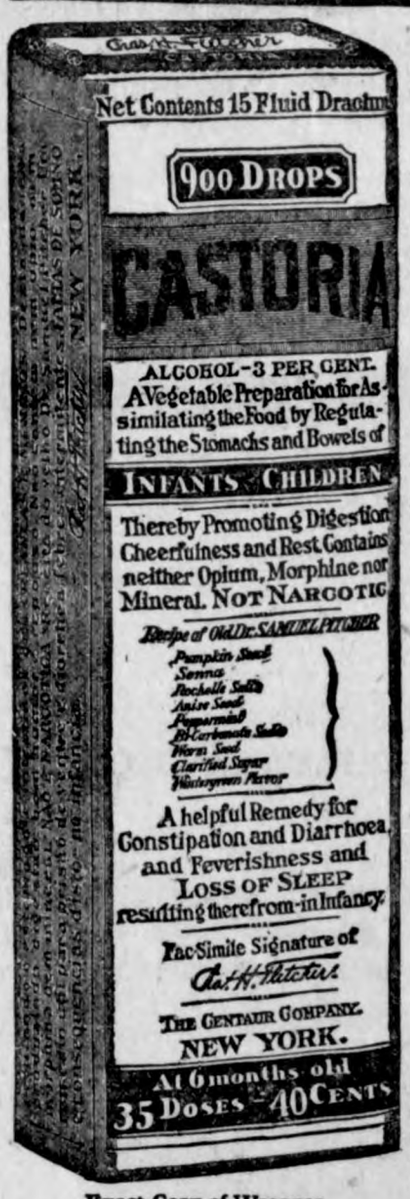

Exact Copy of Wrapper.

CASTORIA

For Infants and Children.

Mothers Know That Genuine Castoria Always Bears the Signature of Chas. H. Fletcher. In Use For Over Thirty Years

CASTORIA

THE CENTAUR COMPANY, NEW YORK CITY.

BARBERS' NAMES ON MIRROR

New York Proprietor Thinks Patrons Should Know Who Is Operating on Them.

The proprietor of a barber shop in New York believes it is a good thing for his business to have his patrons call each barber by name. To this end he has had one of his 15 employees who is handy at lettering scroll the first name of each barber in soap on the mirror in front of each chair.

When a patron enters he sees a row of names—"Tom," "Adam," "Anthony," "Rob," "James,"—on either side—of the mirrored shop. Below each name is an arrow and a number.

"It's like branding cattle," one barber remarked. "I am Sid and each morning I back into stall No. 2. The boss insists it is a good idea. Makes the shop more homelike, he says."—New York Sun.

A Lone Admission.

"Look me in the face, sir."

He raised his eyes timorously.

"Now, sir, deny, if you dare, that you married me for my money!"

"It must have been for your money!" he faltered.

MARKS CENTER OF THE EARTH

Lofty Monument in Delhi, India, Erected After a Meteorite Fell Near the Spot.

The idea that the earth is not a flat disk, but a globe, does not seem to have "caught on" in India, for they still talk about a certain place being the "center of the world."

In Delhi stands a lofty monument that goes by name of Kutub Minor, temple of which it is a part.

a structure towering high above the

The appearance of this curious piece of architecture is that of a number of tiers of columns, seemingly tied together in bundles. At big intervals there are balconies.

The Kutub Minor is of special interest and note in the world over which the religion of the teacher Buddha holds sway. Here, long ago, tradition has it a meteorite fell, sent by the ruling powers in the mystic world beyond this life to mark in the exact center of the world.

In commemoration of this miraculous event the Kutub Minor was erected on the spot, that mankind might never forget it.—London Answers.

He who has no sense of humor has but few friends.

Health First.

POSTUM

"There's a Reason"

This is the start of a better day

There's satisfying comfort and cheer in a breakfast cup of Postum, and there's no disturbing element to irritate nerves or digestion and leave mental energy lagging before the day is done.

Thousands of former coffee users have found that Postum meets every demand for a delicious table beverage, and brings steadier nerves, clearer mind—better health.

As many cups as you like with any meal—no after-regrets.

Postum comes in two forms: Instant Postum (in tins) made instantly in the cup by the addition of boiling water. Postum Cereal (in packages of larger bulk, for those who prefer to make the drink while the meal is being prepared) made by boiling for 20 minutes.

"There's a Reason" for Postum

Sold by all grocers

Comforters

We have a nice assortment of "home-made bed comforters which are selling for cost of materials plus one dollar for making.

We make these comforters ourselves and they are much better quality than the ordinary factory made comforts.

Blankets

We have just received a case lot of good quality gray bep blankets size 64x80 at $3 valne which we are selling while they last at $2.65 per pair.

Mattresses

Cotton was less then half a crop this year and we confidently exyect that mattress prices will be a half higher by March 1st

If you need a mattaess be wise and make your purchase to-day. Mattress prices are at the bottom - they have not been so low in several years

But the longer you wait tee higher they will be. Buy to-day.

Wellemeyer Department Store

"A Good Place To Trade"

Klemme Iowa

Real "Eats" Here

We like to serve meals and lunches to the busy farmer when he comes to town on business. Give us a trial next time. After the meal try one of our cigars. We always have a nice, fresh line.

You can get your "Camels" here.

Conrad Quandt

The Crystal Cafe Klemme, Iowa

Dr. E. H. Phillips

Successor to Dr. R. W. Shultz

GARNER, IOWA

Residence Phone 46 Office Phone 149

MONEY TALKS

It takes toil to earn, none to save. Get the habit of putting money in the BANK.

"A penny saved is a penny earned." A dollar saved is a dollar earned. Saving is the easiest way of earning.

The future depends on present actions, so put some money in the bank now, be it ever so little.

Learn the comfort and relief there is in the knowledge of having done the right thing for yourself and those dependent on you.

Five per cent interest paid on savings.

State Savings Bank

GOODELL NEWS ITEMS

Mrs. Elmer Schneider was a Garner caller Wednesday.

Mr. and Mrs. O. Conwell were over to Britt Wednesday evening.

Frank Quigley Sr. is on the sick list this week.

Miss Leeland of Britt visited a few days at the Fred Wilkins home.

Mr. Rankins of Belmond was a caller here Wednesday.

C. Churçh was up from Belmond Tuesday.

A. A. Johnson was over from Kanawha on business Thursday.

An airplane passed over this city Monday afternon.

Fernon Grigsg called at Kanawha Wednesday evening.

W. L. Sherwood and family visited at Ventura Sunday.

Henry Booze is on the sick list this week.

Miss Kearney visited at the Mason home Sunday.

Mrs. Andy Peterson is at the Belmond hospital for treatment.

Mr. and Mrs. Jay Griggs visited friends at Garner Sunday.

A few from here attended the dance at Belmond Thursday night.

Howard Ruka visited at Cedar Rapids Sunday.

Owan Conwell was a business caller at Clarian Tuesday.

C. E. Bode returned from Chicago Wednesday.

Mrs. Blickendorf returned to her home at Garner Tuesday.

Mrs. Miller was a Garner caller Wednesday.

C. C. Mayne transacted business at Garner Wednesday.

Lou Erickson and Joe Houghton were over to Mason City Sunday.

O. Conwell and W. Butts were over to Clear Lake fishing Sunday.

A car of chickens was loaded here Friday and Saturday.

The first number of the lecture course will be given this Friday evening.

A large crowd attended the farm beaureau meeting at the John Rust home Friday afternoon.

Mrs. Fred Shuldt returned from Missouri Saturday. She spent a few weeks visiting friends there..

Mr. and Mrs. Fred Chase entertained relatives from Mason City Sunday.

There was an egg fight on here Saturday between the dealers and the price was greatly in&ated.

Ell township and Goodell played ball Sunday, resulitng in a victory for Ell.

Mr. and Mrs. Carrol Church and children returned to Clear Lake on Sunday.

Mrs. Carrol Church, of Clear Lake is spending a few days with her mother. Mrs. C. Christensen.

There is a chicken car on the track here being filled. Mr. Smith of Swea City accompanied it.

Mr. Sherwood, of Iowa Falls, who has been visiting his son, Leon, returned home Saturday.

xHarold Griggs returned from the Hampton hospital where he had been taking treatments, Wednesday.

Mrs. F. R. Chase enjoyed a visit from her sister Mrs. Beavers of Mason City.

Mr. and Mrs. Jay Griggs and family spent Sunday at the S. Berling home in Garner.

Mr. and Mrs. Strait, ofClaire are visiting at the home of Mrs. Straits father E. W. Hood.

Mr. and Mrs. Vance and Mrs. Boren and Nels Anderson made a business trip to Des Moines Wednesday.

Rev. Father Eardley was up from Belmond Wednesday visiting some sick folks.

Miss Ryan, of Corwith visited with Mrs. Frank Quigley Sr. a few days this week.

Mrs. Ested and Mrs.E. C. Miller entertained the ladies aid of the U. B. church Wednesday.

George Grigs was over to Hampton Wednesday to see a little boy in the hospital over there.

Mrs. Frank Clark is over at Meservey this week taking care of her brothers wife who is sick.

Ina Ahrenkeil returned from Cedar Rapids Monday, where she has been visiting friends and relatives for a few weeks.

The American Legion boys had their new club room connected up with electric lights Wednesday. This will make the boys a nice room.

Mrs. L. Wesenberg and two teachers Miss Jenkins and Dows spent Saturday selling lecture course tickets,

Rev. and Mrs. Miller, Mesdaues O Krug, Ruka and Cordes, attended the Sunday School convention at Corwith Tuesday.

The Saint Johns Guild will be entertained by Mrs. Lowenberg and Mrs. Frank Dominy Thursday at the home of the former.

A lot of mail was received Monday which had been stolen out of a sack at Mason City. It was torn and the money gone out of the envelopes.

Mr. and Mrs. Engeseth and two daughters went to Rake Saturday returning Sunday evening. They visited with Mrs. Engeseths folks there.

Mr. Hubbard and daughter, Mrs. Heginger went to Garner Wednesday morning to meet Mr. Hubbard's mother and sistetr of Brooklyn Wis. who came to visitt them.

Tony Hood, Adriant Bieldfelt, Lawrence Smith and Leona Hood autoed to Dubuque te see the latters sister, Marie. who has been sick for some time.

We are glad to say that Mamie White is so far recovered from the auto acident that she was in about two months ago, as to be able to walk around a little.

Cards were received this week announcing the wedding of Menvire Sullivan to a lady in Texas. He has been down there for some time. He is a nephew of Miss E. Cashman.

"A Happy Night in Dixie" was shown to a crowded house here on Monday night. All were well satisfied with it.

The American Legion boys had a large crowd at their dance Friday evening. The music was furnished by the Hawkeye Jazz of Britt and it was very much enjoyed.

Mr. Sherwood and Mr. and Mrs. Geo. Griggs went to Hampton Wednesday and brought Harold Griggs home with them. He has been taking treatments there at the Lutheran Hospital.

Some from here attended the 3 days carnival at Dows the past week.

The Misses Gruetzmacher and Blank, of Klemme spent a few days at the home of Mrs. Anton Ahrenkeil.

G. H. S. Notes

Marvel Chase of the Senior class was absent Friday.

Glee Club practice will be held every Wednesday night at 7:30 instead of Tuesday evenings.

Leona Sandry, a Freshie, was absent Thursday and Friday.

Margurite and Irene , Galbraith, were formerly Goodell Pupils were visitors Friday afternoon.

The girls are all getting so they can toss the basket ball pretty well. We'll say the girls can play basket ball as well as the boys,

Agnes Fuller, a Senior, was absent Monday.

The Juniors made some very fine drawings of the heart in Adv. Phys. Monday.

The 12th Grade or Seniors have supplied with New Physics note books.

For Sale and Wants

FARMERS—we have round portable corn cribs. Jacobs & Son o20tf

FOR SALE — Pure Bred Poland China Boars. Lester Stille, Klemme Iowa. S-29-tf

FOR SALE — A few pure bred Chester White Boars, of the large rangy type, sired by son of Big Buster. Chlorea immune. Priced for quick sale —Erith Cook, Kanawha phone and mail. Oct.-6-4w.

Remember the Emil Lau Sale, November 11. of 35 head of big type Duroc Jersey Boars and 6 head of extra choice Shorthorn Bulls Be sure to come, whether buyer or not, and see the biggest boar of his age in the state of Iowa. O-6tfc

A PLATE SUPPER and Pie social to be given on Friday evening, Oct. 28, 1921, at District No. 2, Avery township. A program will be given and Mr. Lee Nutty. Co. Agt., will speak. Everybody come. Mrs. Nettie Roths, teacher. 2wc

Doctor E. H. Phillips, Osteopathic Physician, Masonic Bldg. Garner, Iowa. O-27-tf.

MAIL ORDER HOUSE READS COUNTRY PAPER

"We have a bureau whose duty it is to read each week the country newspapers from all over the country There is not a paper of any consequence in our trade territory thata our bureau does not get. This bureau looks over these papers and when we find a town where the merchants are not advertising in the local paper we immediately flood that territory with our literature. It always brings results far in excess of the same effort put forth in territory where the local merchants use their local papers," said Herman Rosenfield, advertising manager for Sears, Roebuck & Co.

Mr. and Mrs. Wm. Keraus had quite a "housefull" of company for dinner Sunday. The guests were Mr. and Mrs. Tom Mitchell, of Swea City. Dr. and Mrs. Floyd Sawyer and daughter of Algona, Mr. and Mrs C. G. Waterman and Mr. and Mrs. J. W. Waterman of this place.

Price Quotations Do Not Amount to Much

That's one reason why we do not talk "prices"

It's the qualiy behind the price that counts.

See the goods - judge the quality - look at the style - the fit - will they give you long and satisfactnry service?

We stand at the front for real value giving and our stocks are extensive enough so that you can gratify your taste

Suits the same quality that cost $5 to $60 last year, **$35** to **$40** now.
A fine stock of mens and boys coats mackinaws and work clothes - all Ano.1 qualities.
You'll like them.

Patton Bros. Co

"Where a Dollar Does Its Duty"

Mason City, Iowa Manly, Iowa

Be Warm This Winter

Protect your home against the whisling winds by fitting your house with our storm sash and doors. Many sizes in stock - odd sizes ordered.

Ask about our combination storm and screen door- - a year-round convenience. Saves changing doors in Spring and Fall.

Storm sash and doors save their cost by reducing your fuel bill.

Let us equip your home for winter.

Northern Lumber Co.

HELP WANTED!

This week we are asking for a lot of help——perhaps you are one of those who can help us a great deal at this time. The kind of help we want right now is some good old U. S. Coin. We are carrying too much on our books and must reduce the amount, as we need the money to do business with.

If you owe us an account please call at once and settle——if you can't pay all of your account then please favor us with as much "help" as you can. We expect all accounts to be paid at once——all accounts must be paid before the first of the month.

We will appreciate a settlement of your account at once.

YOU[illegible] FOR SERVICE

GRAM[illegible] SCHULTZ AUTO CO.

$22.50

Dresses

$22.50

Now is the time to secure that dress you have been thinking about.

We have selectec 50 styles frem aur high grade dress stock which we have priced at a remarkable low price consider the styles and quality. Ycu will fird in the group Tricotines, Pioret Twills, Canton Crepe and Chameuse, in fact all the latest models.

Styles are with long, short and wide flowing sleeves many are faced with georgette, crepe or satin; long lines with flowing panels, flare sides, jet beads, colored beads, ribbon motifs, fancy braid, fagoting, tn fact every idea that is unuasual and new with the most effective ideas in combiuations are used in their construction.

$22.50 *Sizes 16 to 44* **$22.50**

We are showing a wonderfull line of Coats at reasonable prices.

Matthew Style Shop

"High in quality but low in price."

110 N. Federal Ave. Mason City, Iowa

Doctor R. N. Reuber
Physician and Surgeon

Office—Main St., opposite Hotel, Phone 19.

CALLS NIGHT AND DAY PROMPTY ATTENDED

Large latest Xray and Electro Therapeutic Machines.

Eyes Examined and Refracted. Glasses Fitted.

DOCTOR MISSMAN

PHYSICIAN **SURGEON**

OFFICE--State Savings Bank Building, 'Phone No. 1105
RESIDENCE--North of Park, 'Phone No. 1109

X-Ray Radiographs Electrical Treatments
Eyes Tested Glasses Fitted

Hardware Headquarters--

Stove
Ranges
Furnaces
Plumbing Supplies
Building Hardw'e
Paint and Oil

Jacobs & Son

Klemme and Vicinity

If it's news—tell it to the Times.

Miss Minie Lenz went to Garner Tuesday afternoon.

Mr. and Mrs. Andrew Hanson of Kanawha were visitors here Tuesday.

Tell your news to the Times. Phone 12.

W.F. Pavey and son drove to Mount Auburn Sunday for a visit with his folks.

At this writing William Baack is very ill with pneumonia. His many friends hope for his speedy recovery.

Mrs. McCullough came from Garner Monday noon for a visit with her son. Gearald and wife.

The Misses Catherine and Emma Wille were passengers to Garner on Monday afternoon.

Rev. Bergman left Tuesday for Varina, Iowa, to attend a district meeting until Friday.

C. M. Bredbenner went to Chicago Saturday night on a business trip.

Mr. and Mrs. Rudy Back. Adolph and Ingvard Lauritzen drove to Ringsted, Iowa, Sunday.

Mr. and Mrs. Fred Musfelt and their grand-daughtetr, Laura Lanahan, returned Saturday from several days visit with Mason City friends.

Mrs. M. O. Hocum returned from the Hampton hospital Tuesday. We are glad to report that she is greatly imroved in health.

Large colored cardboard for all kinds of kindergarten and school work can be obtained at the Times Print Shop.

Paul Grange left for Sioux Falls, South Dakota, Saturday where he went to attend the funeral of an uncle.

Mrs. J. Jorgenson returned to her home at Garner after an over Sunday visit at the R. A. Jorgenson home here.

Tell your news to the Klemme Times. Co-operate with your home paper and help make it the best in Northern Iowa.

Mrs. Fred H. Schuldt returned Saturday from her three weeks visit at Joplin, Missouri, where she was visiting her old school friend, Mrs. Ellison.

Frank Gruetzmacher drove to Belmond Sunday morning to get his son, Harold and wife to bring them here for a Sunday dinner. Harold and wife are teaching in the Belmond schools this year.

The Misses Marie Blank and Glenna Gruetzmacher went to Goodell on Friday evening to stay at the home of Marie's sister, Mrs. A. Ahrenkeil until Saturday when they returned to Klemme with Mr. and Mrs. Ahrenkeil.

No chilly north windss of winter will enter the Will Bachman residence this winter. Will has enclosed his large porch with an all season glass front. We suppose "Bill" will sit out on the porch this winter in his shirt sleeves and socks and smoke ten centers in peace whije the rest of us look on with a chilly envy. It makes a mighty fine improvement for his residence.

KLEMME MERCHANT HAS NOVEL HALLOWE'EN WINDOW DISPLAY

Live Owls and Rabbits Help Effect

The Hallowe'en window at the Wellemeyer Dept. Store is attracting a lot of attention. The window is very cleverly gotten up and the Hallowe'en spirit is plainly carried out in every detail.

The scene represents a nooky, and spoky corner at the edge of some wood. The strange tangled branches and highly colored leaves form a a background. Dead leaves cover the ground, a shock of corn. a few pumpkins a row or two of old corn stubs help the effect. But most of all to give it a scene of life, there are two wise looking old hoot owls roosting in the branches, while on the ground a pair of large rabbits scamper about..

Housekeeping is getting more complicated. Rents are too high to keep one very long.

If one is broadened by travel how do you account for a skinny drummer?

METHODIST EPISCOPAL CHURCH

Services at usual hous Sunday.

Preaching at 10:00 o'clock A. M. by the Rev. Wm. Stevenson, of the American Sunday School Union.

At 7:30 o'clock P. M. Union services with sermon by Rev. Wm. Bergmann.

Sunday school at 11:00 o'clock A. M.

It is expected that the pulpit will be supplied regularly until the appointment of the new pastor.

BERG GETS FIVE YEARS

John Berg, ex-cashier of a Belmond bank was sentenced to five years at Anamosa the verdict as read by the Judge during the trial in Wright-co court last week.

Berg misappropriated bank funds to the extend of many thoucands of dollars which he used in land speculation and met with reverses.

DR. R. M. THOMAS
Veterinarian
All Calls are answered promtply.
Phone me at
Klemme — Iowa

BEN A. REEMSTMA
Farm and General
AUCTIONEER
Sales conducted to insure the owners highest approval. See me for dates and terms.
Phone 508
Klemme — Iowa

always

"rich and mellow"; always oven-fresh ..... in walls of paraffin in our new canisters, preserve intact its freshness

Chocolate Cream COFFEE

Women who smoke didn't learn it from a kitchen stove.

Some men live to a ripe old age and then get plucked.

This business revival seems to be protracted meeting.

A fine painting has sold for $663-000. We know one who married for a million.

PACKARD

SINGLE SIX
PRICES REDUCED $625.00
NEW PRICES

Touring	$2350.00
Runabout	2350.00
Coupe	3125.00
Sedan	3350.00

f. o. b. Detroit. Tax extra

HATHORN AUTO CO.

Distributors ***Mason City, Ia.***

PAY UP NOTICE

We ask everyone who owes us on open account or note to call at once and pay up your account We mean everyone and that also means you. Dont fail to pay before November 1st, 1921, or our will get it for us.

HENRY LAU & SONS

Fine Big Ulsters From Hart Schaffner and Marx

$30.00 to $47.50

THEY,RE thick, fleecy and warm, but not unduly heavy. They'll protect you in the severest weather, but won't tire you ont by their weight on mild days.

Big storm collars with tabs and windshields in the sleeves keep out driving snow and cutting winds when you button them up.

These are not "cheap" coats, but they're mighty fine----and prices are a lot lower than a year ago Satisfaction or money back, you know.

This is the overcoat store

Here are coats for every occasion: dress coats, motor coats, Chesterfields, box overcoats' Raglans, raincoats, topcoats--in all the newest fabrics and best styles- You'll find what you want here at the price you want to pay.

Other good reliable makes at $22.50 to $35

GET TO KNOW

GILDNER BROS. & JOHNSON

The Home Of

Hart, Schaffner & Marx Clothes

16 STORES ***GARNER, IOWA***

YOU NEED A VITALIZER

You are not feeling fit. Your food does not seem to agree, have headaches, dizzy, tired and sleepy even after a night's rest, bowels constipated. Nothing very serious the matter, you think, but you know you are not there with the punch and the pep. The symptoms are those of systemic catarrh, which must not be neglected.

PE-RU-NA

FOR YOUNG AND OLD

Proved by half a century of service the real remedy for systemic catarrh. In action, Pe-ru-na is direct and satisfactory. It restores the appetite, enriches the blood, dispels the catarrhal poisons which are causing all the trouble and puts the various organs in prime working order. There is a prompt and pleasant return of the old vigor and healthful elasticity which make all tasks easy and life a joy.

Fine after the grip or Spanish Flu. Try it and see.

SOLD EVERYWHERE. TABLETS OR LIQUID.

SPOHN'S DISTEMPER COMPOUND

Fall and winter bring with them INFLUENZA, DISTEMPER, COUGHS and COLDS. Give your horse

Spohn's Distemper Compound

at the first sign of sickness. Better still, give it as a preventive before he shows signs of sickness. "SPOHN'S" acts equally well as preventive or cure. By reason of its germicidal qualities, it hastens recovery by expelling the disease germs, abating fever and restoring the appetite. 60 cents and $1.20 per bottle at drug stores.

SPOHN MEDICAL COMPANY GOSHEN, INDIANA

Hottest on Record.

An Englishman was complaining to an American friend in London about the heat. The American laughed.

"My dear fellow," said he, "you people over here don't know what heat is. Just before I left home I was down in the country on a really hot day, and saw a dog chasing a rabbit. They both were walking."

EASY TO KILL

RATS and MICE

By Using the Genuine STEARNS' ELECTRIC PASTE

Ready for Use—Better Than Traps

Directions in 15 languages in every box.

Rats, Mice, Cockroaches, Ants and Waterbugs destroy food and property and are carriers of disease. *Stearns' Electric Paste* forces these pests to run from the building for water and fresh air.

35c and $1.50. "Money back if it fails."

U. S. Government buys it.

WATCH THE BIG 4

Stomach-Kidneys-Heart-Liver

Keep the vital organs healthy by regularly taking the world's standard remedy for kidney, liver, bladder and uric acid troubles—

GOLD MEDAL HARLEM OIL CAPSULES

The National Remedy of Holland for centuries and endorsed by Queen Wilhelmina. At all druggists, three sizes.

Look for the name Gold Medal on every box and accept no imitation

Vaseline

Reg. U.S. Pat. Off.

CARBOLATED

PETROLEUM JELLY

A clean, counter-irritant for scratches, cuts, etc. Healing and antiseptic

REFUSE SUBSTITUTES

CHESEBROUGH MFG. CO. (CONSOLIDATED)

State Street New York

Girls! Girls!! Save Your Hair With Cuticura

Soap 25c, Ointment 25 and 50c, Talcum 25c.

WESTERN CANADA

Land of Prosperity

offers to home seekers opportunities that cannot be secured elsewhere. The thousands of farmers from the United States who have accepted Canada's generous offer to settle on FREE homesteads or buy farm land in her provinces have been well repaid by bountiful crops. There is still available on easy terms

Fertile Land at $15 to $30 an Acre

—land similar to that which through many years has yielded from 20 to 45 bushels of wheat to the acre—oats, barley and flax also in great abundance, while raising horses, cattle, sheep and hogs is equally profitable. Hundreds of farmers in western Canada have raised crops in a single season worth more than the whole cost of their land. With such success comes prosperity, independence, good homes and all the comforts and conveniences which make life worth living.

Farm Gardens, Poultry, Dairying

are sources of income second only to grain growing and stock raising. Attractive climate, good neighbors, churches, schools, good markets, railroad facilities, rural telephone, etc.

For illustrated literature, maps, description of farm opportunities in Manitoba, Saskatchewan, Alberta and British Columbia, reduced railway rates, etc., write

A. E. PILKEY

FIFTH ST., DES MOINES, IOWA

Authorized Agent, Dept. of Immigration and Colonization, Dominion of Canada

160 ACRE FARMS IN WESTERN CANADA FREE

Cutting Trees Fast.

Annual forest cutting in New England and New York is approximately 3,262,000 cords, and at this rate the supply will last approximately 17 years, says "The Permanent Builder" (Chicago) in its co-operation with the American Forestry association for a national forest policy. Estimated annual cutting in the Lake states is 3,030,000 cords, and if continued will exhaust the supply in that region within 18 years the statement says. Pennsylvania, Maryland, Virginia, and North Carolina, with their smaller forest resources are even worse off, the annual cutting being calculated at 1,470,000 cords, at which rate the spruce, hemlock and fir will last but ten years. Only in Alaska, Washington, Oregon, and California are the reserves in no immediate danger of exhaustion if the cutting continues at the present rate of 2,218,000 cords a year.

MOTHER! OPEN

CHILD'S BOWELS WITH

CALIFORNIA FIG SYRUP

Your little one will love the "fruity" taste of "California Fig Syrup" even if constipated, bilious, irritable, feverish, or full of cold. A teaspoonful never fails to cleanse the liver and bowels. In a few hours you can see for yourself how thoroughly it works all the sour bile, and undigested food out of the bowels and you have a well, playful child again.

Millions of mothers keep "California Fig Syrup" handy. They know a teaspoonful today saves a sick child tomorrow. Ask your druggist for genuine "California Fig Syrup," which has directions for babies and children of all ages printed on bottle. Mother! You must say "California" or you may get an imitation fig syrup.—Advertisement.

Workingmen's Carelessness.

Of all the accidents to workmen which occurred in the plants of the United States Steel corporation, only about 5 per cent were due to machinery causes. The others came under the head of hand labor, and it is claimed that half of these might have been prevented by the exercise of a little care by the workmen. In analyzing the causes of any group of 100 accidents it has been found that 90 per cent of them might have been prevented by the victims themselves.

SHE DYED A SWEATER, SKIRT AND CHILD'S COAT

Each package of "Diamond Dyes" contains directions so simple any woman can dye or tint her worn, shabby dresses, skirts, waists, coats, stockings, sweaters, coverings, draperies, hangings, everything, even if she has never dyed before. Buy "Diamond Dyes"—no other kind—then perfect home dyeing is sure because Diamond Dyes are guaranteed not to spot, fade, streak, or run. Tell your druggist whether the material you wish to dye is wool or silk, or whether it is linen, cotton or mixed goods.—advertisement.

Cow Has Six Teats.

A farmer at Riding Mountain, Manitoba, writes that he has a cow with six teats, and milk is obtained from them all. He says that whereas it is not uncommon for a cow to have more than four teats, he has never heard of getting milk from more than four. Is this a record?

SOMETHING TO THINK ABOUT

By F. A. Walker

JUNKING BATTLESHIPS

EVERY little while we read of the junking of obsolete battleships. When the old veterans, scarred and worn from strenuous service, are thus brought to disgrace, there are among the sailors who knew them traces of sorrow.

These sinewed boys in blue, loyal till death, think back to days that are gone and fancy the ships in the smoke of battle.

With what speed and might they cleft the foaming sea!

The attachments that grew and entwined themselves in the sailors' warm hearts are very dear.

There is a common note of sadness among them, especially among those who stood by the guns in the heat of conflict, which, through bravery of men and staunchness of ship terminated in triumph.

But now all this is changed. New emotions crowd the mind.

The sailors realize that they, too, are getting closer to the time when some of them may be "junked" to make room for the stronger and more efficient.

They wonder whether it was always so; whether the weak gave way to the strong. Upon reflection, they decide it was.

It seems a cold-blooded thing to do, this "scrapping" of the impotent, but it is the human way of doing things, of keeping up strength, productiveness and ascendancy, so essential to growth and progress.

Unlike battleships, men can retain their power and capacity, and become more capable as the years advance. To those who keep rubbing off the rust, there need be no fear of the scrap heap.

But to those who are indolent, malicious, inconsiderate of others, the scrap heap is reaching out its scrawny arms, certain of a final embrace.

Do you think of these things, turn sick at heart and hint that it does not matter?

It is good to ponder, but please do not think that "it does not matter." For it does matter. So there ought to be no compromise with laxity or indifference. Face about and see another skyline and different stars overhead. Hold fast all the while to hope!

Keep pressing with this boon companion toward the hill-tops, keep in tune with modern changes, keep young in thought and in spirit, avoid vanities on which life turns—and the scrap heap will never get you.

(Copyright.)

THE GIRL ON THE JOB

How to Succeed—How to Get Ahead—How to Make Good

By JESSIE ROBERTS

WOMEN IN COMMERCE.

WOMEN are an important factor in commerce in America. There are many cities where women are members with men on the boards of the local chambers of commerce. Then there is the Woman's Chamber of Commerce at New York, and the Woman's Association of Commerce at Chicago, both national organizations.

At the International Trade Conference women were represented. Each of the national women's organizations sent delegates and urged that foreign men delegates should affiliate women with their trade organizations. Many women are in trade both here and in Europe.

In England the University of London has just inaugurated a course in commerce, to which women will be admitted under the same conditions as men. They will specialize on such subjects as banking, foreign trade, factory management, shipping and transport, etc. England believes that her women are perfectly able to enter the higher branches of trade, and she means to give them full opportunity.

In America women are in practically every branch of trade, and they have the full sympathy and assistance of their men in this work. They have learned in the school of experience. But there is room for such a course as the University of London has inaugurated. Many a young woman whose father is the head of an important business might gladly take such a course and be prepared to continue her father's business. The day of idleness for women has gone forever. Commerce is one of the most enthralling games man may play—or woman, either.

(Copyright.)

MOTHER'S COOK BOOK by Nellie Maxwell

Oh! this is prime! Chestnutting time
Has come at last, and so,
While fields are white with gleaming rime
Into the fields I go,
A basket on my arm to bear
The treasure that I gain.

Oh, who would harbor thoughts of care,
And who deem life in vain,
While merrily the crickets call
And cherrily the chestnuts fall?

CHESTNUTS.

THE chestnut is most popular in all parts of the United States, though it is not grown in all places. It is palatable in almost any form and is used from soup to confection.

To remove the shells, make a slit one-half inch long in the side of each nut, then put them into a pan with a little butter, a half teaspoonful to a cupful of nuts, and shake them over the fire to cover with butter and become hot. Place in the oven and bake five minutes. Remove and with a sharp knife take off the shells and the inner brown skin will come off at the same time.

—

Cream of Chestnut Soup.

Cook two cupfuls of shelled and blanched chestnuts in boiling water until tender, press through a sieve and add two cupfuls of scalded milk. Cook two tablespoonfuls of chopped onion in four tablespoonfuls of butter, add two tablespoonfuls of flour, and when well cooked add to one pint of cream or rich milk with the chestnut mixture. Season with cayenne and cook five minutes until the flour is well cooked.

—

Chestnuts en Casserole.

Remove the shells and inner skin as above from three cupfuls of chestnuts, put into a casserole and pour over three cupfuls of highly seasoned stock. Cover and cook slowly three hours, then add two tablespoonfuls of butter and one of flour; mix with a little cold milk, add to the stock and cook until thick. Serve from the casserole.

—

Chestnut Balls for Soup.

Take a cupful of chestnut puree, add a few drops of onion juice, two well-beaten eggs, two tablespoonfuls of butter, the same of thick cream and salt and pepper to season. Shape into balls and dip in egg and crumbs and fry in deep fat. Serve two or three in a bowl of chicken soup.

Chestnuts cooked in a thick sugar sirup flavored with orange juice and rind make a most delicious confection to serve as a garnish for various dishes.

Copyright, 1921, Western Newspaper Union.

THE CHEERFUL CHERUB

Protecting the Pets.

"You permit tenants to have pet animals in your apartment house?"

"Yes," replied the landlord. "Some of them are fine specimens and exceedingly valuable."

"But you won't take children."

"No. We are afraid the children might worry the pets."

THE ROMANCE OF WORDS

"MISS NANCY."

TO STATE that a person is a "Miss Nancy" is now equivalent to declaring that, if a man, he is effeminate or, if a woman, that she is prudish and affected—a custom which had its origin in the person of Mrs. Anna Oldfield, a celebrated actress, who died in 1730 and who was buried in Westminster Abbey.

Mrs. Oldfield, known to all her associates as "Miss Nancy," was extremely vain about her dress and the appearance of her hands and hair. As her body lay in state, attended by two noblemen, she was attired according to her last wishes in "a very fine Brussels-lace head-dress, a Holland shift with a tucker and double ruffles of the same lace and a pair of new kid gloves." The actress' wishes in the matter of the clothing of her corpse provoked considerable comment at the time, particularly as an Act of Parliament had decreed that, in order to encourage the manufacture of woolen cloth, the dead should be buried in woolen shrouds. But her instructions were followed to the letter and Pope, in his "Moral Essays," referred to the matter in the following lines:

"'Odious! In woolen? 'Twould a saint provoke!'
Were the last words that poor Narcissa spoke."

(Copyright.)

SCHOOL DAYS

LYRICS OF LIFE

By DOUGLAS MALLOCH

YOU AND I AND THEY.

A SIMPLE thing, humanity—
Just You and I and They;
And You and I and They are We,
Companions on the way.
Together we must walk the years,
Together rise or fall,
In all our smiles, in all our tears,
Companions, after all.

A simple thing, humanity—
Yet certain as the star
'Tis not a world of merely Me,
For other men there are.
I cannot walk the way alone,
However I may try,
For other millions climb the stone
Ascent as well as I.

A simple thing, humanity—
'Tis not a world of You.
But You and I together we
Have comrade work to do.
For close beside us travel They
Who need our help and hand—
Oh, life's a rather simple way
To those who understand.

A simple thing, humanity—
We cannot walk apart,
For we a help or hurt will be
To every human heart—
Will lift or jostle, crush or aid,
The other ones who climb;
For God one brotherhood has made
All men for all of time.

(Copyright.)

THE IDEA

Well I declare, I didn't know Bunny went in for aviation.

LIVE STOCK FACTS

COMMON AILMENTS OF SHEEP

Information Given in Farmer's Bulletin to Enable Owners to Recognize Symptoms.

(Prepared by the United States Department of Agriculture.)

How to recognize and treat the most important diseases and common ailments of sheep is told in Farmers' Bulletin 1155, just issued by the United States Department of Agriculture.

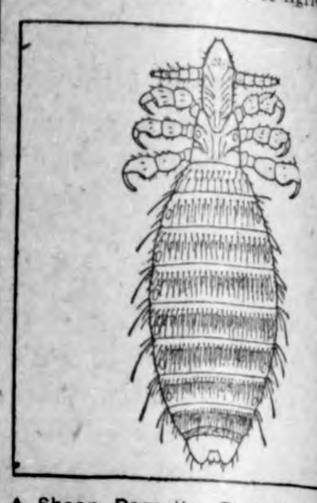

A Sheep Parasite—Back View of Female Sucking Body Louse (Highly Enlarged.)

While the actual treatment of disease is primarily a matter for veterinarians, the information given in the new bulletin will enable sheep owners to recognize symptoms early in their development and thus avoid losses to their flocks. Altogether 57 kinds of diseases and ailments are discussed.

The sheep industry of the country has suffered severely from the ravages of infectious and noninfectious diseases. In addition to the scientific names, the bulletin gives the common names by which the various diseases are known. A convenient arrangement of cause, symptoms, post-mortem appearance, diagnosis, treatment, and prevention makes it possible for sheep owners to obtain a practical knowledge of the best means for preventing and controlling sickness in the flock. Numerous illustrations add to the clearness of the discussion.

As a companion bulletin to "Diseases of Sheep," the department is distributing also Farmers' Bulletin 1150, entitled "Parasites and Parasitic Diseases of Sheep." This bulletin explains methods for controlling various pests and parasites that attack sheep and points out the advantages of pasture rotation, feeding from racks, and other measures of value in parasite control.

Adult Sheep Foot Louse and Egg (Enlarged.)

LIQUID MANURE IS VALUABLE

Nitrogen and Potassium Should Be Carefully Preserved and Used for Improving Crops.

The liquid excrement from farm animals contains nearly half the nitrogen and potassium voided by them and should be carefully preserved. When steers are fed on cement floors the value of the manure produced is more than $4 per year greater for each animal than when fed on earth floors. Open barnyard manure is about one-half as valuable as stall manure. The least amount of nitrogen will be lost from stored manure if animals are kept on it or it is kept in a moist, well packed condition. Manure used in connection with continuous croppings will not maintain the maximum yield, but when used in connection with crop rotation it increases the yield of all crops grown in that rotation. Manure used in conjunction with a complete fertilizer high in phosphorus will give better returns than when either is used alone.

NEEDS OF GROWING ANIMALS

Pigs Thrive Better on Ear Corn and Green Alfalfa Than on Chopped and Ground Feeds.

Ear corn and green alfalfa meet the needs of growing pigs better, and at less cost, than chopped alfalfa and ground cob and cornmeal. The alfalfa stems and cob meal are better suited to the needs of sheep or cattle. They can handle more fibrous, indigestible matter than pigs.

DISCARD INEFFICIENT HORSE

Indiscriminate Breeding of Small, Unsound, Scrubby Animals Highly Unprofitable.

The light, inefficient horse is undoubtedly destined to be discarded as a factor in American husbandry, and the indiscriminate breeding of small, unsound, scrubby animals will continue to be highly unprofitable if persisted in.

It's toasted

Notice this delicious flavor when you smoke Lucky Strike—it's sealed in by the toasting process

The American Tobacco Co.

Shingles for Trees.

Coniferous trees present much ...me aspect in winter as in sum... says the American Forestry ...zine. The arrangement of the ... and branches of these trees is ... we should note. Buds form in ...xils of leaves and so their ar... ...ment is the same as that of the ... Trees have a definite plan in ...lacing of the leaves—just as defi... ...s the carpenter's plan in arrange... ...he shingles on a house. The shin... ...are placed so they will catch all ...ain. Leaves are placed so they ... catch the sunbeams.

...'s Carbolisalve Quickly Relieves ...eals burning, itching and torturing ...diseases. It instantly stops the pain ...rns. Heals without scars. 30c and 60c. ...your druggist, or send 30c to The J. ...Cole Co., Rockford, Ill., for a pack... -Advertisement.

The Ruling Passion.

... number of darkies were unload... ... boat with a cargo of anvils, for ...h they received 2 cents for each ... carried ashore.

...se—Cap'n, if I carry two anvils ... time, how much do I git?

...ptain—Two cents each, boy.

... Jose started down the plank, it ...e and he fell into the river with ...two heavy anvils. When he came ...he surface he cried: "Captain, if ...all don't throw me a rope I'se ...' t' drop these here anvils an' ... mah fo' cents!"—Judge.

...hat little some men do know isn't credit to them.

...he Malays favor knives for fight... ...instruments.

BANG!

AND WHAT'S THE RESULT?

When the gun is pointed ...right the result is always ...a *satisfactory* one with those who use

Western

PATENTED STEEL-LOCKED SHELLS

Here is Shotgun Ammunition in which the presence of Quality is so *conspicuously evident* that *confidence* (so essential to effective shooting) is inspired at a single glance.

The Hot-Flash Primer, the Equal Pressure system of Loading, the High Grade Wadding (*long hair* felt), the peculiar Crimp and the Patented features of Construction are the factors of efficiency which produce the *smash* that makes the clean kills for which these shells are famous

"Perfect from Primer to Crimp"

Send for "Four Aces and a King"

er 8 Klemme, Iowa, Thursda

...e Week Reported ...lemme Schools

...VS ...d

...Mon

be very entertaining. The Contest will be held sometime in December. No exact date has as yet been set.

Grammer Room Notes

Last Friday evening, the eigth grade having lost in a spelling contest held in the grammer room, en...renness connected with ... ...tumn frosts that are not justified if one knows how to prepare his garden stuff for the winter. There is no reason why a gardener who anticipates the cold weather cannot have vegetables with much of the garden freshness for weeks and even months after freezing time, if he follows the instructions of the United States Depart-

Preparing Tomatoes for Storage by Wrapping in Newspaper and Placing in Shallow Box.

ment of Agriculture. To care for surplus vegetables in many cases requires nothing more than the use of existing facilities in or near the home.

Tomatoes After Frost.

Tomato vines usually have a large quantity of unripened fruit when the frosts come. It is customary to use much of this for pickles, but the frost need not put an end to ripe tomatoes. If the vines are pulled, or if they are cut and the ends sealed with paraffin or sealing wax, they can be hung up in a cool cellar and the tomatoes will ripen and often last for six weeks. Another plan is to pick the tomatoes, wrap them in papers, and place them in shallow boxes or baskets.

Lima beans should be picked before the frost and spread on a slightly moist cellar floor, where they can be kept fresh two weeks. They should be turned from time to time to keep them from molding.

Cabbage can remain in the garden until hard freezing weather, after which it may be kept sound by several methods. One of the simplest is to dig a shallow trench in a well-drained portion of the garden and place the cabbage, roots up, in it, and cover with straw and loose earth. For other vegetables such as Irish potatoes, beets, and turnips select a well-drained location, make a shallow excavation, about six inches deep, line it with straw or similar material, and place the vegetables in a conical pile on the lining. Cover the vegetables with the lining material and carry it up several inches above the apex of the pile, having it extend through the dirt covering for ventilation. The top needs to be covered with a piece of tin or board to keep out rain and

Pulling Up Entire Tomato Vine for Hanging Up in Cellar.

snow. The pile should be covered with two or three inches of dirt, and the thickness increased with colder weather.

Outdoor storage cellars or caves are excellent for the storage of many vegetables, and avoid all danger of unpleasant smells permeating the living-rooms. Full information on the storage of vegetables will be found in Farmers' Bulletin 879, which will be sent on request to the department.

IMPROVEMENT NOTED IN WOOL MARKETING

First Down an...

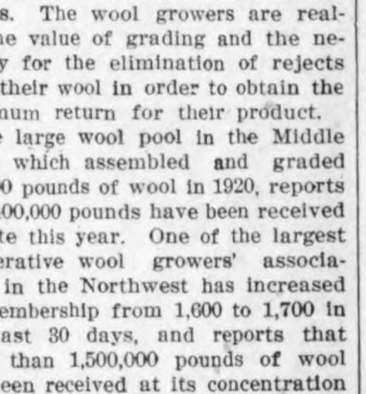

...ers of wool clips who were penalized in 1920 on account of sisal twine, burrs or seed have taken precautions this season to see that their product is free from objectionable foreign matter and in excellent condition when received at the concentration point. The percentage of untied fleeces is much smaller than in 1920, with a considerable number of fleeces boxtied.

Especial emphasis has been placed on the work of the expert graders in demonstrating to producers and others the value of grading the wool clip. The subdivisions within the grades established enable the producers of long-staple wool to obtain full value for their clip on the basis of grade. In addition to the regular grades, provision also is made for the various kinds of defective wool which constitutes rejects. The wool growers are realing the value of grading and the necessity for the elimination of rejects from their wool in order to obtain the maximum return for their product.

One large wool pool in the Middle West, which assembled and graded 340,000 pounds of wool in 1920, reports that 400,000 pounds have been received to date this year. One of the largest co-operative wool growers' associations in the Northwest has increased its membership from 1,600 to 1,700 in the last 30 days, and reports that more than 1,500,000 pounds of wool has been received at its concentration point.

RUNTS ARE NOT PROFITABLE

If Stunted Animals Could Be Eliminated Farmers' Incomes Would Be Greatly Increased.

(Prepared by the United States Department of Agriculture.)

A questionnaire survey conducted among 1,000 leading farmers and breeders by the United States Department of Agriculture indicates that about 7 per cent of the annual production of farm live stock in the

Farmers Say It Does Not Pay to Raise Runts.

United States consists of runts and undersized specimens of the various breeds and classes. Farmers report that their annual incomes from live stock would be increased an average of 13 per cent if runts could be eliminated. Better methods of feeding and breeding, breeding better stock, the use of purebred registered sires, good care and systematic attention, better housing and sanitation, proper care of the dam before the birth of young, practical control of such objectable parasites as worms and lice, the control of disease, and the culling from the farm of all stunted stock which indicates no possibilities of successful reformation and rehabilitation are the control methods recommended by these experienced farmers. About three-quarters of them say that it does not pay to raise runts, while the balance maintain that the Tom Thumbs of the livestock world can be raised successfully only when well bred and when plenty of cheap feed is available and dependable markets are readily accessible.

BARBERRY CUTS WHEAT YIELD

Scientific Investigation Has Proven That Rust Gets Its Start in Barberry Bushes.

Your barberry bush may be reducing your wheat yield or increasing the cost of a loaf of bread. Wheat rust in some years causes a loss of 200,000,000 bushels of wheat and scientific investigation has proved that the fungus which is responsible for this disease gets its start in the spring from the common barberry plant. More than 4,600,000 barberry bushes have been located by federal workers and 3,500,000 plants destroyed. One bush may infect acres of wheat and it will be worth while to look around your farm and adjoining country and see that they do not harbor any of these wheat thieves.

Thousands Have Kidney Trouble and Never Suspect It

Applicants for Insurance Often Rejected.

Judging from reports from druggists who are constantly in direct touch with the public, there is one preparation that has been very successful in overcoming these conditions. The mild and healing influence of Dr. Kilmer's Swamp-Root is soon realized. It stands the highest for its remarkable record of success.

An examining physician for one of the prominent Life Insurance Companies, in an interview on the subject, made the astonishing statement that one reason why so many applicants for insurance are rejected is because kidney trouble is so common to the American people, and the large majority of those whose applications are declined do not even suspect that they have the disease.

Dr. Kilmer's Swamp-Root is on sale at all drug stores in bottles of two sizes, medium and large. However, if you wish first to test this great preparation send ten cents to Dr. Kilmer & Co., Binghamton, N. Y., for a sample bottle. When writing be sure and mention this paper. Advertisement.

English Center of Industry.

"The Potteries" is a district of North Staffordshire, England. It is the chief seat of the china and earthenware industry. The principal centers are Burslem, Hanley, Longton, Fenton, Tunstall and Stoke-on-Trent, all of these being amalgamated in 1910 as a single municipal borough under the name of Stake-on-Trent. The Wedgwoods and the Mintons are the most famous families connected with the china industry.

Cuticura Soothes Itching Scalp

On retiring gently rub spots of dandruff and itching with Cuticura Ointment. Next morning shampoo with Cuticura Soap and hot water. Make them your everyday toilet preparations and have a clear skin and soft, white hands.—Advertisement.

True.

"It is advisable to ask for a business interview after a man has had his luncheon."

"He's supposed to be better natured then, hey? But it doesn't always pan out."

"Eh?"

"Sometimes he has indigestion."—Louisville Courier-Journal.

Genuine Aspirin

BAYER

Never say "Aspirin" without saying "Bayer."

WARNING! Unless you see name "Bayer" on tablets, you are not getting genuine Aspirin prescribed by physicians over 21 years and proved safe by milions for

Colds	Headache	Rheumatism
Toothache	Neuralgia	Neuritis
Earache	Lumbago	Pain, Pain

Accept only "Bayer" package which contains proper directions.

Handy tin boxes of 12 tablets—Bottles of 24 and 100—All druggists.
Aspirin is the trade mark of Bayer Manufacture of Monoaceticacidester of Salicylicacid

The Prize Puzzle.

The man who used to "hide behind a woman's skirts," would be puzzled to do this nowadays.—London Opinion.

Sure Relief

6 BELL-ANS Hot water Sure Relief

BELL-ANS FOR INDIGESTION

Marble Palaces at $10 a Month.

Palatial marble palaces, erected in the Sixteenth century by Dutch merchants on the all but forgotten islands of the South Seas, are for rent at £2 10s. a month, approximately $10, according to letters from mariners and itinerant merchants.

The Important Point.

"He's worth a million dollars."

"To whom?"—Life.

ABSORBINE

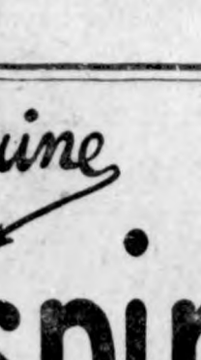

will reduce inflamed, swollen Joints, Sprains, Bruises, Soft Bunches; Heals Boils, Poll Evil, Quittor, Fistula and infected sores quickly as it is a positive antiseptic and germicide. Pleasant to use; does not blister or remove the hair, and you can work the horse. $2.50 per bottle delivered. Book 7 A free.

W. F. YOUNG, Inc., 310 Temple St., Springfield, Mass.

FRECKLES POSITIVELY REMOVED by Dr. Berry's Freckle Ointment—Your druggist or by mail, 50c. Free book. Dr. C. N. Berry Co., 2975 Michigan Avenue, Chicago, Ill.

W. N. U., DES MOINES, NO. 43--1921.

Differences of Taste.

"Some of those summer boarders seemed to think they were superior in elegance and refinement," said Mrs. Cornfossel.

"Maybe they are more up-to-date than we are," answered her husband. "But just the same I'm glad they're gone, now we can put the jazz records up in the attic and listen to some classical music."

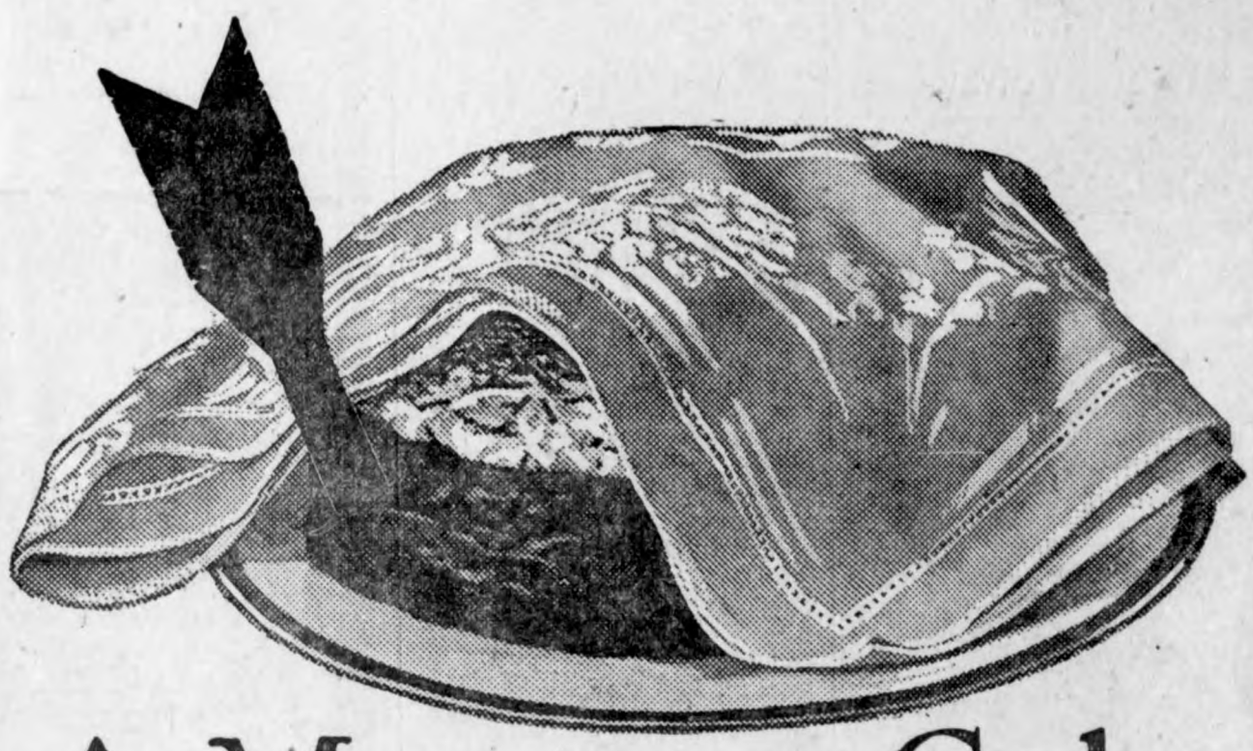

A Mystery Cake

Can you name it?

Here is another new Royal Cake, so delicious and appetizing that we have been unable to give it a name that does justice to its unusual qualities. It can be made just right only with Royal Baking Powder. Will you make it and name it?

$500 for the Best Names

For the name selected as best, we will pay $250. For the second, third, fourth, and fifth choice, we will pay $100, $75, $50, and $25 respectively.

Anyone may enter the contest, but only one name from each person will be considered.

All names must be received by December 15th, 1921. In case of ties, the full amount of the prize will be given to each tying contestant. Do not send your cake. Simply send the name you suggest, with your own name and address, to the

ROYAL BAKING POWDER COMPANY
153 William Street, New York

How to make it

Use level measurements for all materials

½ cup shortening
1½ cups sugar
Grated rind of ½ orange
1 egg and 1 yolk
2½ cups flour
4 teaspoons Royal Baking Powder
1 cup milk
1½ squares (1½ ozs.) of unsweetened chocolate (melted)
¼ teaspoon salt

Cream shortening. Add sugar and grated orange rind. Add beaten egg yolks. Sift together flour, salt and Royal Baking Powder and add alternately with the milk; lastly fold in one beaten egg white. Divide batter into two parts. To one part add the chocolate. Put by tablespoonfuls, alternating dark and light batter, into three greased layer cake pans. Bake in moderate oven 20 minutes.

FILLING AND ICING

3 tablespoons melted butter
3 cups confectioner's sugar (Powdered sugar may be used but does not make as smooth icing)
Grated rind of ½ orange and pulp of 1 orange
2 tablespoons orange juice
1 egg white
3 squares (3 ozs.) unsweetened chocolate

Put butter, sugar, orange juice and rind into bowl. Cut pulp from orange, removing skin and seeds, and add. Beat all together until smooth. Fold in beaten egg white. Spread this icing on layer used for top of cake. While icing is soft, sprinkle with unsweetened chocolate shaved in fine pieces with sharp knife (use ½ square). To remaining icing add 2½ squares unsweetened chocolate which has been melted. Spread this thickly between layers and on sides of cake.

-:- LOCAL NEWS THAT MAY INTEREST YOU -:-

DENTIST
J. L. Hesselhuus, D. D. S.
Office Hours 8-12 1-5:30
Office Phone 106 Res. 90
Office Opposite Hotel

THE CITY DRAY LINE
—Is prepared to do your hauling carefully and promptly.
We solicit your patronage.
Charges reasonable.
Coal Hauling Done
Louie Knoke

W. F. PAVEY
The Practical Blacksmith
OXY-ACETYLENE WELDER
Wagon, Buggy and Machine Repairing
Horse Shoeing and Plow Work A Specialty

LARSEN Says:

This is a Great Center for Fine
MEATS

Only the best corn fed beef is used here and you will always find it juicy and tender. Try a roast for for a nice dinner.

We use mechanical refrigeration which means freshly kept meats of all kinds.

Klemme
Meat Market
J. P. Larsen & Sons

Mrs. J. H. Hesselhuus was a Garner visitor Tuesday afternoon.

John Griggs was up from Goodell Saturday on business.

Large desk blotters for sale at the Times Print Shop.

Mr. and Mrs. Ellsworth, of Goodell were visiting in Klemme Friday.

Mr. and Mrs. Voiles of Belmond, were Klemme visitors Saturday on business.

Mr. and Mrs. Harold Jenison from Belmond were visitors here Saturday.

Mike Tobin and Williamm Gast, of Garner, were business callers in this city yesterday.

Walter Schultz has been confined to his home the past week suffering with an attack of LaGrippe.

H. T. Schneider, better known as "Dutch" was a business caller in our city Monday afternoon.

Mr. and Mrs. Figi, and dapghter of Renwick were visitors at the F. J. Wenck home Monday.

"No Credit" signs, printed on heavy, bright cardboard for sale at the Times Print Shop.

Miss Gail Bisgrove of Clarion is here visiting her aunt, Mrs. John Spitler.

Work on the new Baack building s progressing rapidly. Brick layers are now working on the walls.

Quite a number from here went to Dows last Thursday to take in the K. of P. celebration and to see the wrestling match.

Quite a number of farmers here have finished their corn piching job They are getting through much sooner this year than generally.

Mr. and Mrs. Tony Ahrenkeil and baby of Goodell, and Casey Blank of Belmond were visiting Klemme relatives Sunday.

Rev. Ortmeyer and family were visiting relatives and friends here Saturday. They were formery of Forest City.

Ralph Erwin and family will move to Floyd, Iowa, the latter part of this week. "Scotty" has invested in restaurant business there.

Dick Swalve and family and Gilbert Shaefer and family autoed to West Bend, Iowa, Sunday to view the Grotto.

W. H. Trafford has accepted a position in a store at Belmond and will move to that place the first of the week. He begins work there the first of the month.

Mrs. Aravella Levea, of Spencer, came Friday evening for a few days visit with her father, A. L. Emerson. Mrs. Levea was formerly Miss Aravella Emerson, of this city.

Paul Grange has rented the house now occupied by the Trafford family, who go to Belmond and Granges will move in about the fifteenth of the coming month or sooner.

Mrs. Henry Rust, or Bird Island, Minnesota, returned Tuesday after several days visit with her sister, Mrs. F. H. Schuldt and brother, C. W. and Roscoe Wiles.

Mike Haskins of Garner and his daughter, Miss Beulah, were Klemme visitors Monday. Mr. Haskins was also here the following day to read meters

Mr. and Mrs. Howard Doyle returned from their week's vacation Tuesday evening, which they spent at Alta VVista, Iowa, visiting with Howard's folks. Howard spent a great deal of his time hunting and fishing and says that ducks were plentiful, also squirrels. While he was there he caught a lot of pickerel which he said would weigh from 5 to 9 pounds each. They enjoyed their vacation immensely.

LOST—About a month ago a red steer, coming two-year old. Marked on left ear. Will pay keep to finder for return. Fred Johnson, Ventura Iowa. Oct.-28-2

ING TO ABOUT

Walker

strong. Upon reflection, they decide it was.

It seems a cold-blooded thing to do, this "scrapping" of the impotent, but it is the human way of doing things, of keeping up strength, productiveness and ascendancy, so essential to growth and progress.

Unlike battleships, men can retain their power and capacity, and become more capable as the years advance. To those who keep rubbing off the rust, there need be no fear of the scrap heap.

But to those who are indolent, malicious, inconsiderate of others, the

"MISS NANCY."

TO STATE that a person is a "Miss Nancy" is now equivalent to declaring that, if a man, he is effeminate or, if a woman, that she is prudish and affected—a custom which had its origin in the person of Mrs. Anna Oldfield, a celebrated actress, who died in 1730 and who was buried in Westminster Abbey.

Mrs. Oldfield, known to all her associates as "Miss Nancy," was extremely vain about her dress and the appearance of her hands and hair. As her body lay in state, attended by two noblemen, she was attired according to her last wishes in "a very fine Brussels-lace head-dress, a Holland shift with a tucker and double ruffles of the same lace and a pair of new kid gloves."

NOTICE TO APPOINTMENT OF EXECUTOR

Notice is hereby given, That the undersigned has been duly appointed and qualified as the Executor of the estate of August Prelipp late of Hancock County, State of Iowa, deceased. All persons indebted to said estate are requested to make immediate payment; and those having claims against the same will present them, duly authenticated, to the undersigned for allowance.

Dated October 10th A. D. 19

Neeska Prelipp
Executor

By Ramsey & Blackstone, His Attorneys. 0-20-2

PUBLIC SALE!

49 DUROC JERSEY BOARS and GILTS

Sale will be held at

Klemme, Iowa, Saturday Oct. 29

At 2:00 o'clock P. M.

This will be a sale of Critic Sensation and Big Pathfinder Durocs

The Tops from five herds. The First Prize Spring Boar of Hancock County will sell. Big Pathfinder, that noted Boar, that was formerly at the head of Miner Bros. herd is selling.

And 20 Fall Pigs eight weeks old will be sold on this sale.

Here is your chance to get a start in Pure Bred Durocs.

They are Sired by Critic Sensation, Big Pathfinder, and out of Dams by Great Wonder I Am, Critic Sensation and Big Pathfinder.

Send for catalog--will be glad to mail you one.

Terms 6 month's time will be given on bankable notes bearing 8 per cent interest. No property to be removed until settled for. Crates will be furnished to shippers only.

F. H. Schuldt J. P. Larsen & Sons
Clint Mann Lillian Mann
Frank Buss Robt. Roths

OWNERS

LOU MATERN, Auctioneer

F. A. ARNOLD, First Nat. Bank, Klemme, Ia., Clerk

NOTICE

Having abandoned the credit part of my business, and will do nothing but STRICTLY CASH BUSINESS HEREAFTER, all of the accounts are due, and whoever knowing themselves indebted to me are requested to call and make settlement at once.

W. F. PAVEY
The Practical Blacksmith Klemme, Iowa

Times Print Klemme, Ia.

THE KLEMME TIMES

wenty-sixth Year—Number 8 | Klemme, Iowa, Thursday Afternoon, November 3, 1921 | $2.00 In Advance—$2.50 Outside of Count:

lews Of The Week Reported By The Klemme Schools

KLEMME SCHOOL NEWS

(By Andrew Wellemeyer and A. E. Lauritzen)

John Baumgartner was absent Mon y and Tuesday.

Donald Stille was absent Wednes- y.

Glenn Busch was absent Tuesday M.

The girls seem to keep up their actice in basketball. Good!

Sylvanies Walker and Albert Prie- were absent from the Freshman ss Wednesday A. M.

Friday, Neota Ridder gave a very teresting talk on "The Lasst Days Pompeii".

Albert Priebe started his school ar last week, Wednesday. His old smates, the freshies welcome him their class.

Andrew Wellemeyer also gave a y interesting report on the"Ant" the Freshman class Monday. An- w had a rather small speciman to ort on.

Evald Josten, joined the Freshman ss Wednesday. He is highly we ned and the Freshies are proud of ir enrollment because it has in- ased considerable.

Miss Everestt, the primary teacher s absent Monday P. M. and Tues- y A. M. on account of sickness. ar Johnson. of the high school ght her room during the absence. e children reported Pearl a very d teacher.

Last Friday Neota Ridder and Ad- Schroeder gave very interesting orts in the Freshman biology ss. Neota reported on spiders and tainly did them justice. Adela e a report on the Whale. The ale is a large animal but she gave justice.

A few words in regard to the pain accident which occured to Harl ner. Harl was very unfortunate breaking a bone in his foot. All schoolmates wishes him a hasty overy. and it is hoped this foot not bother him in his athletics.

Klemme High School has enrolled term twenty nine pupils. Last r the enrollment was twenty five. s makes a difference of four. re is one seat in the high school is not occupied. We hope every may be occupied before the n has ended.

Work has begun among the High ool pupils to sell tickets for the ture Course. The lecture course year will contain some home tal numbers and some of the best akers havke been obtained and course it is positive, will give e excellent entertainments.Dates he course will be published later.

Preparations are being made for High School and Grammer room Club. Prof. Wilson appointed Smith, Glenna Greutzmacher, r Johnson, Florence Behringer, la Schroeder, Alvira Stille for the ical committee. The duty of committee is to obtain good s for the rooms to sing. A ting was held by the committee they have not as yet decided on copies of music. Miss Smith be the musical director of the .

Preliminary was held last Fri- for the purpose of electing a ber of the school to make the th number on the Declamatory est. This preliminary was held he boys, and Fred Schlicting and ence Elder contested to be on fourth number among the boys. Schlicting won the contest by e vote, and he will speak at the st. The girls will hold their iminary Friday and one girl from room will be elected to make the th number among the girls will make eight numbers on the st this year and they all will be very entertaining. The Contest will be held sometime in December. No exact date has as yet been set.

Grammer Room Notes

Last Friday evening, the eigth grade having lost in a spelling contest held in the grammer room, entertained the seventh grade at a party in the bank basement, which was suitably decoratаed for the occasion. The evening was spent in telling fortunes, ghost stories and in playing games. At ten o'clock a delicious lunch was served, after which the guests departed for home voting the eight grade to be good losers and royal entertainers. Miss Smith and Miss Everist chaperoned the party.

SLATS DIARY

Friday—Pug Stevens was bosteing of how his brother Ike had a chance to be a fotographer in a moveing pitcher co. and wood hav new all the actors & actresses & Bill Hart etc. but he dident let him get a hed of me none. I told him how I had a kind of a chance to of been in a big circus & travel all over the world and over into Canady. because ma one time refused to mary a lion train er witch was in the biggest circus in tthe wirld.

Saturday—got an invitation to cum to Janes birthday party next week. she rote them out her own self. she sed on it. You are invited to cum out to a party in memory of my birthday at 7 o'clock in the evening P. m. till 10 of the same. Your presents will help to make it a successfull party. So I Suppose I will half to go & take a present so it won t be a failery even if it takes my only dime.

Sunday—Unkel Hen has goto a new pony whitch he has named him Bedlam. I ast him why he named him that & he sed it Was because he was all ways brakeing loose. to deep for me.

Monday—pa awoke me las nite an sed to me to lissen to the jaz band playing outside. But we found out it was only a fellow fixing his fliivver outside wile his wife jawed at him and there kid balled.

Tuesday—Igess are new preecher must get a big salery beause Today his Hat blowed off his hed & went wirling down the St. & he never even chased it.

Wednesday—Mrs. White past are house & pa was beeting a rug & she ast him Was his wife at home & pa sed back Do you spose I wood be do this if she wernt.

Thursday—pa ast Mr. Gillum where does he get his umbrellas from & he replyed & answered—Frum the restetrant Where he eats his lunch at dinnertime.

ENTERPRISE

A week ago I chanced to say to Ebenezer Jones, "I'll buy myself a nice coupe when I can spare the bones." It was a idle thoughtless speech, a wheeze, to all intents; I had no thought it would reach the ears of passing gents. But when I reached my dwelling place, nine salesmen waited there, each with a glad and beaming face, and eloquence to spare. Along the curb their cars were parked, nine wagons fair to see; and as one man these gents remarked, Come, take a drive with me." And all the long long sunnd day, car dealers worked my phone and each one had a grand coupe I really ought to own. And I grew wobbly in the knees, and my dispair was tense, for salesmen roosted in the trees and sat upon the fence; they lifted up the window sash and said with nerve sublime, "In case you cannot spare the cash, we'll sell the car on time." By mail they flooded me with bunk, instructed me by wire, that I could trade in any junk, my shotgun or my lyre. For days they came upon the jump, each with his fetching yarn; they got me when I went to pump, they ragged me in the barn. Hereafter when I have things to tell, all by myself I'll go, and whisper them into a well- the deepest one I know. —Walt Mason.

The datte is as essential an article of diet to the Egyptian as rice is to the Hindu

First Down and Six Months to Go

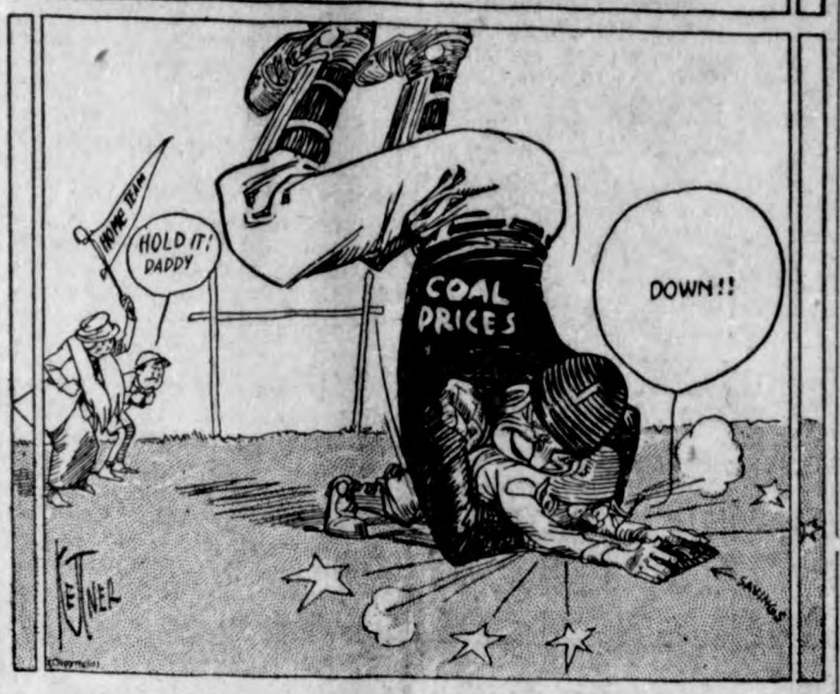

PLANT A MEMORIAL GROVE

Every Iowa Community Urged To Honor Warriors By Planting Trees On Armistice Day

Planting of memorial trees by local communities is urged by the forestry extension service of the Iowa State College. Not only will this make a fine monument but it will cost very little and in afew years there will be a fine standing timber.

Trees thus planted can be marked with suitable permanent plates tto show in whose honor they were plant ed and they will furnish a living mon ument that will be an ornament and a valuable asset to any park, or will make a roadwaay more attractive.

More societies have already plan ned to honor their soldier dead in this way. At Harvey Ia. the schools recently planted trees and had them registered with the American forestry asociation as memorial trees free of charge.

If every one of the 146,000,000 miles of public highways in the Unit ed States were planted with trees on each side there would be when the trees matured the equivalent of 9,- 517,640 acres of forest with 55 trees per acre and the trees would be 10 inches in dameter This would make aa total of 523,470,182 trees along the highways.

The forestry extension service a newly created department at Iowa State Vollege will furnish anyone information as to the best kinds of trees to plant, how to plant and where to get them,.

This movement for memorial trees is underway inmany states and Iowans are developing the plan in many localites. say the foresters. Due to the high tllage area of the state there are comparatively few trees in Iowa and there is room for many fine shaade trees.

THINKS MOON SUPPORTS LIFE

Is there life on the moon? Profesor William Henry Pickering of Harvard thinks that he has proven beyond a doubt that there is He has taken aa series of photographs of the summit of a volcano through a large telescope. The photographs were taken at Mandeville, on the island of Jamaaica. They seem to show that there are great fields of vegetable life on the moon's surface. This vegetable life springs up with unbelievable rapidity and dies again within eleven days. It does not necessarily mean that there are any intelligent beings there or even anim al life of any kind. But the professor thinks that if the moons surface can support vegetable life, it might also support animal life. The moons surface is supposed to be very cold. Professor Pickering saw traces of great snow storms.—Current Events.

SOME FACTS WORTH KNOWING

Natives who use blowpipes for hunting have an accurate aim up to 50 yards.

Shells, bombs etc. collected from the battlefields of Flanders weigh 13,364 tons.

One prick from the poisoned darts as used in the Malayan Archipelago. will cause death in half an hour.

Bath tubs and coffins are included in the list of articles taxable as luxuries by the German Government.

Patagonian Indians, who live on the island of Tierra del Feugo, and are most treacherous, are easily scar ed by firearms.

HALLOWE'EN PARTIES THE PAST WEEK

Odd Fellows Given Party By The Rebeccas

The Rebeccas started the ball to rolling when they planned and gave a big Hallowe'en party for the local Odd Fellows.

The hall was first appropriately and mysteriously decorated in grand and spooky Hallowe'en style.

Last Thursday night was the big night for the two lodges when every thing was all set for the party. Hallowe'en jokes and games were carried out, a good time and plenty to eat are the reports.

Grammar Grade Also Celebrates

The Grammar grade of the school had their party in the basement of the First National Bank which they had worked hard on to make it look real ghostly and wierd. Hallowe'en games were played along with the usual jokes at that time and of course they were a hungry bunch of youngsters and likewise filled up on a real feed along with it.

"Win-One Class" Entertains Also

On Monday evening, the real date of Hallowe'en, the "Win-One" Class of the Methodist church had a party at the Idle Hour. It was also decorated in real style and as at the other parties. games and jokes were the order of entertainment followed with a lunch. All report a great time.

Another Hallowe'en Party Given

Mr. and Mrs. Clarence Kluckhohn entertained a number of young married couples to a Hallowe'en party on Monday night. Decorations and lunch were carried out in Hallowe'en style. "Bunko" was the game of amusement for the evening. All report a royal good time.

we would like to make mention of ... If we have missed any other party next week. There were so many that it was hard for us to get a report on all of them.

DO YOU KEEP A BUDGET?

Every Iowa Home Requires a System Of Finances..

Iowa families all need budgets if the family finaances are going to be handled properly, saays Miss Eda Lord Murphy of the home economics department of Iowa State College. Nt only does the budget help the woman but it is a great assistance to the husband who can plan on some of the larger items which require godly portions of his income.

Due to the increased number of applications for information on how to make budgets and where to get information on them, Miss Murphy has prepared a list of some valuable books on the subject and she will furnish this list witth names of publishers and prices to any one interested.

A recent inquiry on the budget problem came from an Iowa farmer who started keeping books on running of the farm and decided that as long as he was studying the fam accounting he might as well plan a budget for the household.

"If your husband gives you an allowance, you should keep a budget," says Miss Murphy.

"Whether he expects you to ask for money or treats you as a partner in the game of homemaking, the bud get will solve many problems."

News Briefly Told Gathered From All Over The State

STRONG FOR THE HOME PAPER

"No, I don't take the local paper any more," one farmer said to another as they were waiting at the creamery to unload their milk.

They had just been looking at a poster advertisement "Subscribe for Your Home Town Paper Week, November 7-12." "I take a daily paper and that's about all I need. It has a few items every week from our com munity, and I feel that I save ttwo dollars a year by not subscribing to the home paper."

"Well, thats one way to look at it, said the other farmer, "but I've always felt that a local paper was a pretty valuable asset to any commun ity, and if everybody took the attitude you do, there couldn't be any local newspapers. Of course we could not get along without our daily papers, because they keep us informed what is going on thruout the nation and thruout the world, but when you say thatthey take care of our local news, I don't think you are sticking close to facts. They simply can't, and the publishers haven't any personal interest in our community the way our editor has.

"I have always felt that I got value received for every dollar I've paid out in subscriptions to the local paper, and I don't have an idea that running aa country newspaper is any more of a wealth-producing proposition than running a farm. So long as I've got two dollars I intend that the rural mail carrier is going to tuck a copy of the home paaper in my box every week."

The farmer kows that the community newspaper is a necessity in his home; that without it his home would be incomplete and his part in the community would unsatisfactory to himself and his family. He knows the full value of the local newspaper as an institution.

INSISTS HE IS DEAD

Immediately after the war it was uncommon to hear that a man declared dead by the Government was alive. Such mistakes were bound to occur we suppose but three years after a war would suppose htat the government would have been completely checked all such cases up. At Atlantic, Iowa. there is a lady whom tthe government insists is a widow in spite of all her repeated protests that she is not. Her husband returned from the war without aa scra tch and he also insists that he is very much alive. Their Congressman has also tried to convince the war department that they are mistaketn but still this department insists on the fact that the man was killed in France. — Poloo Alto Reporter.

COW ON SPREE, HER MILK MAKES PUNCH

CALDWELL, N. J.—One of Walteer Haywod's cows is a living still. The cows name is Emma.

Walter turned his cows into his orchards at Pine Brook, four miles west of here. All except Emma devoted themselves in consuming sound apples.

Emma smelled the seductive odor of thealcohol that nataure was making in the pile of spoiled apples and she consumed the whole outfit, fully a bushel.

She jumped three fences, chased four horses, dispersed a picnic party tried to upset several autoes and slept in the woods all night.

Walter is saving the milk Emma produced Monday. He has a suspician it may pack a punch, as it were Many of his neighbors are calling on him.

A ferry across the St. Germans River, in Cornwall, Great Britain, has been carried on without interuption since the twelfth century.

Rockall, an islet in the Atlantic, 300 miles west of Scotland, is supposed to be the only remaining portion above water of a lost island.

The estimated population of England, Scotland, and Ireland is 48,000 000; they support an army of 8.000,- 000 Government officials, soldiers and sailors.

WAVERLY FARMER FLEECED IN CLEVER LOST GEM FAKE

WAVERLY,—A short time ago a car stopped in front of one of the farmhouses west of town. The occupants professed to have stopped to ment a punchered tire and after working about the machine for a time sufficient to have fixed an ordinary puncture. one of the party went to the house and told a very plausable story about the "busted tire" and wound up his tale by saying that one of their number had dropped a diamond ring while work ing around the car.

The stranger asked for the loan of a lantern with which to look for the alleged lost gem. Not only did the farmer lend them a lantern, but he and other members of his family went to the road and assisted in the search.

After a thorough search one of the men stated that as the party was in a hurry he would leave the farmer his address and if the precious stone was found to notify him and the finder would be rewarded with $100 The farmer and his family searched the spot deligently for some time the next morning, but no stone was to be found and they had given up hopes of hearing any more about it, when a few weeks later a man dressed like a tramp came along, stopped at the place and showed a "sparkler" or rather "phoney."

He had found it in the road in front of the house and said, and was going to change it nto money at the first opprtunity. Negotiations began immediately, which soon resulted in he innicent farmer giving the tramp $50 for the stone.

The supposed loser of the diamond was notified at the address given ut no response in the county up un- il a year ago when an invevstigation was made it developed that the stone was only one of those 25c diamnods hat you see advertised.

IOWA NEWS BRIEFS

Adolph Elser was arrested at Cedar Rapids when he tried to sell an $800 diamond ring for a asmall amount.

The ladies of the Methodist church of Plano unloaded 5,000 tile while heir husbands were digging for the basement of the new edifice.

Con Marton. former hotel clerk of Sioux City was awarded $1500 in his damage suit against the Globe Hotel Co. for $6470. He alleged he was thrown down a flight of stairs by a drunken man while in discharge of his duties as clear. He suffered a broken knee cap.

Dorothy Goff of Atlantic, is asking a two-thirds share of his foster father's $30,000 estate in the court. Although her adoption was not complete, she is asking that it be regarded as a contract under which she would be entitled to share the same as a neutral daughter.

The ministers of Waterloo, backed by 6000 supporters have begun a fight to bar Sunday movies aand improve the morality of the city. Three prominant ministers have appeared before the city council with a petition asking the closing of Sunday theaters.

Nearly 100 pounds of copper was unearthed by a road grader on a big clay bank hill a mile and a half west of Rockford. While no effort will be made to sell the stock in a copper mining company, experts have been callers to determine the orign of the metal.

W. G. Strock of Storm Lake has handed his wife $66,427 alimony and signed an agreement to give her $75 a month for his three children until they are of age, as part of her decree of divorce.

John Wyhnak and J. Allen Cox, murderers have been pardoned by Governor Kendall. Wyhnak killed his wfe and Cox killed Emil Snath policeman. The former served six years of a seventeen year sentence Cox served five years of a twelve year term.

A burglar attired only in his underwear was discovered by John Kevill proprieter of the Clever Clothes Shop in his store in Sioux City recently The burglar, Nick Costellant, 21 had entered the store in his overalls with the expectation of leaving atired like a "millon dollars". He gave himself up without o fight.

Keeps Tabs on Those Who Move

People of Birmingham Cannot Escape Bills and Rent by Old Expedient.

MUST REPORT ALL TRANSFERS

Ordinance Requires Owners of Vans or Other Vehicles to Report All Moving to Police—Helpful to Authorities.

Birmingham, Ala.—Those who find it cheaper to move than to pay rent or meet other bills, are pretty well reformed in this city, or are in process of being weeded out in either case by means of an ordinance so riveted that offenders cannot escape. The ordinance requires the owner of every transfer or other vehicle to report promptly all moving to the chief of police, and entries of the same are at once made in a book duly alphabeted and dated, and the book is always open for the inspection of any and everyone who may ask to see it.

Of course one who plans to turn delinquent will try to conceal his identity while in the act of moving, but the ordinance makers foresaw that impulse and attached penalties for false names or misleading reports, which fairly shut out that form of trickery. Altogether the ordinance has worked so well that Birmingham has been solicited by other cities for copies of the act and for the experiences under it which have made it a magic cure for bill-evasion. It is a fixture in Birmingham, for it has been in force since March of 1913.

Generally Helpful.

Its enactment came about in that year through the Retail Furniture Dealers' association. At the ensuing election it had an able enforcer in Commissioner of Public Safety Arlie Barber, who thoroughly believed in it and kept everybody concerned up to the scratch. He found that some of the colored laundresses had a fashion of suddenly changing their addresses when well stocked with the linen of their clients; that in some districts overdue gas bills gave sufficient cause for families to vacate quarters, and delinquents for rent and for tradesmen's accounts were common in all districts. The telephone company had occasion to compliment the commissioner on the accuracy and completeness of the records in the book of the chief of police, for in one case the company escaped damages for nondelivery of a message, in a suit in which the person addressed had moved, but claimed to be living in his old home at the time of the message. His claim was thrown out of court by the evidence of the chief's records. Furniture dealers who had been behind the original enactment soon found their troubles eased by it, and finally they were almost without bad bills.

Police Are Benefited.

In time the detective department of the city benefited by the ordinance, for it enabled them to locate undesirables, bootleggers, bond-skippers and the kind of women who scattered themselves over the city after the abolishment of the old red-light district.

Once there was a concerted attempt by the transfer warehousemen to undo the ordinance. They obtained a restraining injunction against its enforcement, and went into court on the issue of constitutionality. The Supreme court ruled that it was both constitutional and reasonable. Minor changes were made in it, not interfering at all with its efficiency, and it is here to stay, with the approval of every reputable interest.

Veteran Served Sentence of Man Who Saved His Life

Because his "buddy" saved his life in France, Harry W. Haley, known as general prisoner No. 22102, assumed his name, and is serving a six months' sentence in the United States disciplinary barracks, Fort Leavenworth, Kan., for desertion, alleged to have been committed by his friend.

Laughed at Undertaker.

Martins Ferry, O.—Mrs. John Bobe entered the room where her husband lay ill. Believing him to be dead, she telephoned an undertaker and someone gave his obituary to a newspaper. When the undertaker arrived he was greeted with a laugh from the supposed corpse, who was sitting up talking to friends.

May Use Magnet to Raise Ships

Submarine Invention Passes Salvage Test of the British Admiralty.

LIFTS 16 TONS OF METAL

Believed That Much of Steel and Metals Lost Through Operations of German Submarines May Be Recovered.

London.—Fishing with submarine magnets for allied ships which strew the bottom of the North sea and the English channel may be attempted on a large scale in the near future if an invention recently placed at the disposal of the British admiralty proves to be practicable in deep-sea salvage operations. It is believed that the device may recover much of the loss in steel and metals caused by the submarines. It is also probable that it may, to some extent, replace the deep-sea diver.

The "submarine electro-magnet" is octagonal in shape, three feet in width between the opposite sides, two and a half inches in depth, weighs seven hundredweight, and is strong enough to lift 16 tons of metal. In salvage work three magnets will be employed simultaneously, in order to get a good hold on the larger sections of armor plate.

Gigantic searchlights will first be turned on the wreck, and after the vessel has been blown to pieces by explosives the magnets will go down to search for anchors, chain cables and pieces of metal. The power will be sufficient to raise all fragments of metal, even though they be encased in wood.

The mechanical diver's possibilities were demonstrated recently at an exhibition at the Albert docks, Silvertown, attended by representatives of the British admiralty, the Port of London authority and the salvage and shipbuilding companies. Into 36 feet of water were thrown several steel girders weighing two tons, some gas cylinders, castings, a section of railway switch and other metallic objects.

Brought Up Girders.

Swung by a crane, the magnet dived and, to the amazement of the witnesses, came up with the steel girders glued to its under side. The operation was repeated until the last piece of metal had been raised.

At one stage of the demonstration there was lively competition between a human diver and the diving magnet. The steel railway switch, owing to its peculiar shape, could not be located until a diver had gone down and placed the magntt in contact with the rails.

"The magnet is not intended to supplant divers," said Mr. Neale, head of the Neale Magnet Construction company, in charge of the development of the invention. "It will be of value chiefly in cases of wrecks in deep water, or silted up, where divers cannot go.

"It will also be used for loading and unloading vessels, discharging metallic ores, lifting machinery and loading steel sections from rolling mills. A current of 16 amperes, at a pressure of 220 volts, supplies the power."

Paper From Eucalyptus.

Perth.—Good paper can be made from the common eucalyptus, experiments ta that effect having been made in West Australia. Various state governments and private interests have contributed upward of $100,000 for the erection of plants and the installation of machinery for further investigation into the matter.

Coal has been found valueless in the best porcelain furnaces, the fumes discoloring the ware.

They Got Mr. Lloyd George's Number

These two women really got Premier Lloyd George's number. It was K-2252, and he gave it, as required by law, while on his way to vote in Caxton hall during the recent abbey election.

FRANCE IS FAST COMING BACK

Country Making Rapid Recovery From Ruins of War.

Houses Arise From the Ground and Fields Covered With Promising Crops—Population of Devasted Area Optimistic.

Paris.—An impressive picture of the extent of France's achievement in restoring her war-ravaged regions is afforded by M. Loucheur, the minister of liberated regions, in a public statement entitled "The Revival of France."

Official statistics of the destruction caused by the war and the reconstruction accomplished up to May 1, 1921, the minister states, show that "the France of today is the same as France of yesterday, and that in peace as in war she continues to work with steadfastness, courage and confidence."

After showing that 5,154,000 of the 68,400,000 Frenchmen from 19 to 50 years of age mobilized during the war were killed or wounded, the statement presents the following statistics of civic reconstruction.

Inhabitants—Deported because of the war, 2,500,278; returned to France, 1,975,798.

Municipalities—Abandoned, 3,256; re-established, 3,216.

Schools—Before the war, 7,271; re-established, 6,830.

Houses—Destroyed, 789,000; rebuilt, 10,213; repaired, 326,700.

Land—Devastated, 8,240,000 acres; cleared from projectiles, wire entanglements and trenches, 6,881,000 acres.

Agriculture—Farm land devastated, 4,571,000 acres; farms now cultivated, 3,420,000 acres.

Live Stock—Horses and mules carried away, 367,000; restored, 96,303; oxen carried away, 530,000; restored, 120,263; sheep and goats carried away, 469,000; restored, 121,164.

Roads—Destroyed, 32,960 miles; temporarily repaired, 18,825 miles; definitely repaired, 8,426.

Factories (each having at least twenty employees, 1914), 5,297; destroyed, 4,700; resumed operation, 3,645.

"France took up arms only in self-defense, endeavoring at the same time to maintain justice and liberty for the world," said M. Loucheur. "For nearly five years her richest provinces have endured continual martyrdom. And yet by her own means the ruins are reviving, houses arise from the ground, fields are covered with promising crops. The populations of the devastated areas believe that they can rely on the spirit of solidarity of all those who have measured the magnitude of their sacrifice and understood their unquestionable right to the fullest reparations."

Find Buried Treasure.

Berlin.—Twenty million marks' worth of gold and silver, which is believed to have been hidden by Germany's legendary "Capt. Kidd"—Claus Stoertebecker—has just been dug up near the North sea coast, said a Hamburg dispatch to the Neue Berliner Zeitung.

YOUTHFUL DREAM

By MILDRED WHITE.

Copyright, 1921, Western Newspaper Union.

Barrie, in college days had been an athlete, and fond of the great out of doors. Resting beneath a spreading tree, with arms clasped idly above his head, he had dreamed dreams of an adventurous future with some congenial "nut-brown maid" by his side. Instead, Barrie had fallen early in love, and sacrificed his dream to necessity.

It was his adverse fortune, to love, and marry a white flower of a girl, who, unlike the hardy brown-tanned maid of fancy, exacted tender care and the support due the clinging vine. Barrie tried not to love Lillian; stubbornly he had fought against her charms, all to surrender the more eagerly at last. And Lillian proved a good wife, faithful to the details of his home keeping, sweet natured always, and lenient to his whims.

When Barrie, irritably insistant, grumbled at the confines of city life, Lillian, unmoved, packed his bag and cheerfully bade him good-by, as he hurried woodward on some lonely vacation. Sometimes it seemed he was really hurrying away from Lillian. Her dainty perfections wearied him. But after dogged days of freedom, tramping unfamiliar country or fishing in wild and isolated places, Barrie was sure to come, shamefacedly and humbly, back to Lillian's welcoming hospitality. Her smile would be as sweet when he returned as it had been on his departure. And this satisfied imperturbation of her's brought to him merely impatience. Mallory came back to the office one day with enthusiastic tales of a month spent out West.

"Give me your route, Mallory," he said brusquely, and the next day found Barrie on his way to the lonely places.

The office could manage well at this time, he said, without him. When he was on his way, Lillian called Mallory to ascertain any possibility of danger in Barrie's outing. To her Mallory enthused on life in the open, as he had to her husband. When Lillian turned from the telephone the wondering light in her eyes gave place to understanding. Barre's first weeks on the ranch found him joyously content.

"This is something like it," he told Dan of the ranch, "this morning's ride was like a tonic."

Big Dan smiled.

"You take it alone tomorrow," he said. "I'm going over early to Hastings. At Hastings—" Dan's smile changed to a conscious laugh—"there's a new girl. Not any like her in this part, so we all go over to see her.

"She makes the kind of flap-jacks for the boys your mother used to make—and she lets us crowd into her cabin and eat 'em. Somebody's named her 'Prairie Flower,' out of a book he'd read; but say! that girl can ride! Goes flying on her white horse like a streak. She's as brown and red tanned as an autumn leaf, and she wears a red cap on her head—hair that's crinkly and brown, too, like a leaf, and when Prairie Flower laughs—say, it's like a lot of birds singing in the morning."

Barrie grinned.

"Dan!" he exclaimed, "you are in love."

"We all are," Dan answered.

"Dan," Barrie exclaimed, decidedly, "I am going with you tomorrow morning to Hastings. Not that I've any foolish notion concerning this ranch girl, but I do want—to taste some old-home-week flap-jacks."

Barrie scarcely knew, himself, what impulse moved him, but he was guiltily aware as the two rode out in the morning light together of a longing memory, persistently buried, of the nut-brown maid of youthful dreams.

It was, perhaps, by contrast that Lillian seemed almost wearisome in her perfect sameness. The boys were evidently stopping for their morning call at the picturesque cabin.

"She's got up early, I guess," a disappointed caller explained, "to ride over to Blue Ridge. She does that sometimes, with her big bulldog. Nothing can't hurt her with that beast around."

Satisfaction was in the gruff tone. Barrie realized now how protectingly the Prairie Flower was regarded by her rough companions. Determinedly Barrie cantered toward Blue Ridge.

"If she don't want anyone along, why do you go and disturb her?" Dan complained.

But something hanging in the cabin had caught Barrie's eye. An amazingly familiar something—a blue and gold embroidered apron that Lillian, across their own living room table, had spent many evenings working upon. Surely there could be no other apron so ingeniously original, for he, himself, had whimsically drawn this design on the blue linen. Instinctively and illuminatingly, the truth came to him. Lillian, in her faithful love, had followed to be near, in his isolation, and yet not to trespass. Lillian, growing and molding herself into an understanding of his old, longing dream. He opened his arms as she slipped from her white horse to run to him. Browned, yes, but starry-eyed and radiant.

"We will come here," she whispered after a time of silence, "whenever the longing seizes you, Barrie."

And Barrie's smile was a lover's smile, as he called her his "nut-brown maid."

Home Town Helps

WARNS AGAINST THE "UGLIES"

Architect Gives Wise Advice to Those Contemplating the Establishment of a Home.

The architects have passed through six lean years. Had it not been for the "uglies" that were erected they virtually would have been idle. Remodeling "uglies" into beautiful homes is about all the architects have done. However, if these houses had been designed and constructed right at first the remodeling would not have been necessary.

"Uglies," like the billboards, are doomed to destruction; popular sentiment demands that they be destroyed.

That the home must be beautiful, both interior and exterior, is readily recognized by every mother, as she realizes that it is the most essential element of the home and it is that which causes children to love and cherish it. That it should be furnished beautifully and should have good pictures goes without mention. Well designed furniture may be handed down through generations, and well planned and designed homes increase in value with age. We have houses in this country, built two hundred years ago, that are used today as samples of good work and architects look to them for precedent.

Young people who are about to build should consider it with great care, as building is a serious thing. They should invest in good magazines recognized for their good taste, study thoroughly every article, read also every criticism of these articles and then invest only in expensive things—in fact, those things they think they cannot afford to purchase; then buy one article instead of six that they think they need. In this way they will have established a nucleus from which they cannot depart. Moreover they will never desire a change, because beautiful things remain beautiful.

To those contemplating the establishment of a home I would say select your lot with a view to the future development of it. Do not invest in cheap additions that have been laid out on lines of the least resistance. Select a place surrounded by romantic conditions. Select a large lot, build a small house, add to it as you progress and be sure that the lot has sufficient restrictions to assure you that your investment will not depreciate and that your neighbors are of good report and intelligent.—Selby H. Kurfiss in Kansas City Times.

KANSAS CITY SHOWS WISDOM

Determined to Protect Its Pleasanter Streets From Billboards and "Uglies" in General.

Among the things which critics of the Anti-Main street school leave out of account, in the supposedly objective statement of their case, are the many healthy little movements in towns of the Gopher prairie section toward making two blades of grass grow, so to speak, where none grew before. Do you know the things for which Milwaukee ought to be famous besides its one-time beer? They are worth looking up. Do you know Kansas City? It is one of the pleasantest places to live in in these benighted "states," and it is so because its citizens have discovered that beauty pays.

Probably beauty, like honesty, is nobler when achieved for its own sake, yet it is something to achieve beauty even by the commercial route. And the parks, good streets, agreeable rather than ugly buildings, actually increase general real estate values.

They have coined a useful word in Kansas City—"uglies." They have an ordinance halfway through the city council—perhaps by this time it is all the way through—protecting the pleasanter streets from billboards, gasoline-filling stations and "uglies" in general. How this particular ordinance fares is not particularly important. The important thing is that the public knows what are "uglies" and is determined to do away with them.—Leslie's.

Urges Building of Fireproof Homes.

Fireproof homes, built to last, and standardization of plumbing supplies and builders' hardware were given as partial solutions of the housing problem by Dr. J. W. Stratton, director of the National Bureau of Standards at Washington, in an address to the New York building congress. Doctor Stratton said the greatest waste of housing was caused by fire, and this had an unquestionable effect on the shortage of homes.

"Recently I returned from a trip abroad, where I inspected the homes being erected there and which have been erected in the past for the laboring classes," he said. "Those houses are of fireproof construction and are built to last. The construction which has been going on in this country has been almost entirely of wood. Such houses will disappear in a few years."

Good Pantry Is Necessary.

It is to be regretted that so many of the smaller houses have no proper pantry or cupboard for the storing of food. A dry and well-ventilated pantry should be a sine qua non if food is to be kept in a wholesome condition.

SAVED FROM THE OPERATING TABLE

What Cheer, Iowa—"I am very thankful for the advice Dr. Pierce so willingly gave me, and wish to say that I did just as advised. I am now in the best of health and can truthfully say I do believe Dr. Pierce's medicines saved me a very serious operation. The doctors said I would have to be operated or I would never regain my health, but I decided to give Dr. Pierce's Favorite Prescription and Golden Medical Discovery a trial, and they surely have done wonders for me. My mother thinks these medicines can't be equalled anywhere and so do I. Dr. Pierce's medicines have to my knowledge, been used for at least 15 or 16 years by different members of our family, both male and female, and we can't speak too highly of them."—Mrs. Elsie L. Orrick.

Obtain Dr. Pierce's Family Remedies in tablets or liquid from your druggist or write Dr. Pierce, Pres. Invalids' Hotel in Buffalo, N. Y., for free medical advice.

Reinforced.

Two contractors of a type unfortunately too familiar were talking of some buildings which had collapsed before they were finished.

"Well, Billerton," said one, "you always have better luck than I do."

"Better luck? How's that?"

"Why, my row of new houses blew down in last week's wind, you know, while yours weren't harmed. All were built the same—same woodwork, same mortar, same everything."

"Yes," said the other, "but you forget that mine had been papered."—Harper's Magazine.

DYED HER DRAPERIES, SKIRT AND A SWEATER

Each package of "Diamond Dyes" contains directions so simple that any woman can dye or tint faded, shabby skirts, dresses, waists, coats, sweaters, stockings, hangings, draperies, everything like new. Buy "Diamond Dyes"—no other kind—then perfect home dyeing is guaranteed, even if you have never dyed before. Tell your druggist whether the material you wish to dye is wool or silk, or whether it is linen, cotton, or mixed goods. Diamond Dyes never streak, spot, fade, or run. So easy to use.—advertisement.

Gentle Consideration.

"Charley, dear?" exclaimed young Mrs. Torkins, "you have often told me how fond you are of sitting under a tree and waiting for the fish to nibble."

"Yes."

"Well, I have resolved to make home as happy and comfortable for you as possible. I have bought a rubber tree and some goldfish."

Stop the Pain.

The hurt of a burn or a cut stops when Cole's Carbolisalve is applied. It heals quickly without scars. 30c and 60c by all druggists or send 30c to The J. W. Cole Co., Rockford, Ill.—Advertisement.

Carried Her Troupe.

"They kept company for a long time before they were married, didn't they?"

"Yes; and they've kept company most of the time since. All her relations seem to live with them."—Edinburgh Scotsman.

16799 DIED

in New York City alone from kidney trouble last year. Don't allow yourself to become a victim by neglecting pains and aches. Guard against this trouble by taking

GOLD MEDAL HAARLEM OIL CAPSULES

The world's standard remedy for kidney, liver, bladder and uric acid troubles. Holland's National Remedy since 1696. All druggists, three sizes.

Look for the name Gold Medal on every box and accept no imitation

Habit

Nujol will give you the healthiest habit in the world.

Without forcing or irritating, Nujol softens the food waste. The many tiny muscles in the intestines can then easily remove it regularly. Absolutely harmless—try it.

The Modern Method of Treating an Old Complaint

Nujol For Constipation

PARKER'S HAIR BALSAM Removes Dandruff—Stops Hair Restores Color and Beauty to Gray and Faded 60c. and $1.00 at Druggists. Hiscox Chem. Wks. Patchogue, N.Y.

HINDERCORNS Removes Corns, Calluses, etc., stops all pain, ensures comfort to the feet, makes walking easy. 15c. by mail or at druggists. Hiscox Chemical Works, Patchogue, N.Y.

Comfort Baby's Skin With Cuticura Soap And Fragrant Talcum

Soap 25c, Ointment 25 and 50c, Talcum 25c

OMETHING TO THINK ABOUT

By **F. A. Walker**

YOUR CHILD.

ppose you are a parent. u love your children and iously concerned about welfare.

erage children, no doubt, never still unless asleep; nd out at every opportu- n bent upon filling your rim with ever-changing ars.

f it? They are of your d bone.

ncies in the main are in- n backward a moment

ities of your infant self, s, with recently adjusted keener vision than chil- eration ago.

gress of the human race vancement you must ex- nces in temperaments, des of expression. Like e being swept forward ble force whirling plan- ng in place the heavens

s been intrusted their

The responsibility of parentage must be accepted in the right spirt, and when this shall have been done the proper training of these newcomers will become a pleasurable duty, fairly easy of accomplishment.

Cultivate companionship by becoming one of them in thought and act. Seek to be their best friend. These things will bring you closer to them and enable you better to understand and correct faults and shortcomings.

As a friend you can be firm without being severe.

You can lead without being suspected and mold the new life to a life of honor and beauty.

You can straighten the crooked twig by doing it gently, not by a twist or blow. Neglect it when it is tender, hope of transformation is gone.

Children are natural imitators. What their parents do and say children do and say, and plus. They put in something for good measure. So be careful of your speech and deportment.

They are the latest edition and must be read with searching eyes.

There's more in this latest edition than you may suspect, put there by a wise Creator for the development and advancement of mankind, and it depends entirely on the parents whether it shall be received by the world with censure or approval.

(Copyright.)

CS OF LIFE

UGLAS MALLOCH

LAKE OF STARS.

is lovely on the lake, ght-winds rudely pass, n gentle breezes break perfect glass, from your canoe and you will see e the sky of blue canopy.

old a thousand lights that were afar, on perfect nights ceives the star, s when perfect peace uiet tide, winds that wander cease is satisfied.

ze shall venture here, tempest blow, stars will disappear dark below. blotted from the skies moment's care — ged, lift your eyes, e stars are there!

(Copyright.)

RL ON THE JOB

Succeed—How to Get How to Make Good

SIE ROBERTS

Y IN YOUR JOB.

is a subtle thing. Often or woman who would ile than steal a cent man- re or less dishonest every

girls who are employed fail to realize that in they steal the equivalent f you waste time, idling way, you are not being r work.

details, confuse items, ctions, if you use only ns and half your energy, g dishonest. When you position you implied that or it. It is on that basis

rgue that it makes very e whether or not you are guilty of these dishonesties. But you ought to realize that it means a lot to you. The ancient adage that honesty is the best policy applies especially to these aspects of honesty. In the end you harm yourself by faults of this sort.

If you hate your work you ought to get out of it. Work is often more thrilling than anything else that we do. Love your job; work hard at it with enthusiasm and a growing skill, and you will be a happy woman.

This is old stuff. So old that most of us never think of it. But it pays to think of it. Use your work to aid you in making your life worth while as well as simply a means of earning a certain sum weekly.

(Copyright.)

THE ROMANCE OF WORDS

"BLACKMAIL."

IF, TODAY, anyone were to accuse the editor of a newspaper of accepting blackmail when he exchanges a year's subscription to his paper for a bushel of potatoes or to state that a merchant is guilty of the same practice when he trades his goods for farm produce they would probably be sued for libel. As a matter of fact, they would be only using the word in its primary sense.

In the early days of English history "blackmail" — derived from the word "black" and the French "maille," meaning rent—was applied to the rents received from tenants in the form of work or grain, in contradistinction to payments made in silver or white money (maille blanche). Later, when the feudal barons and freebooters of many kinds roamed the highways almost at will, they collected "blackmail" in the form of forced levies of goods and provisions from the inhabitants of the countryside or from travelers who fell into their clutches and the word fell into such disrepute that, under the Elizabethan laws, it was made a "felony without benefit of clergy."

It is doubtless from this law and the practice which necessitated it that the modern meaning of the word—now synonymous with hush-money or a bribe paid for the maintenance of silence—originated.

(Copyright).

SCHOOL DAYS

HOW DO YOU SAY IT?

By C. N. LURIE

Common Errors in English and How to Avoid Them

"CHARACTER" AND "REPUTATION."

AVOID the common error of confounding these two words, for there is a clear and sharp distinction in their meanings. Your character is what you are, in your moral nature, your abilities, etc.; your reputation is what your friends, your neighbors, the world, thinks of you. Your reputation may be ruined by a false accusation, but your character cannot be injured by anyone but yourself.

Abbot says, "Character is what a person is; reputation is what he is supposed to be. Character is in himself, reputation is in the minds of others. Character is injured by temptations and wrongdoings; reputation by slanders and libels. Character endures through defamation in every form but perishes where there is a voluntary transgression; reputation may last through numerous transgressions, but be destroyed by a single, and even an unfounded, accusation or aspiration."

(Copyright.)

THE CHEERFUL CHERUB

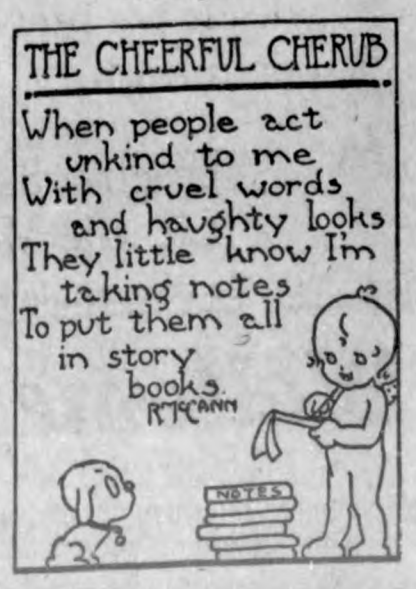

DAIRY THE

SCHOOL GIRL SHOWS ABILITY

Makes Good With Small Herd of Cows and Is Successful With Chickens and Hogs.

(Prepared by the United States Department of Agriculture.)

Elizabeth Fariey is a seventeen-year-old club girl, a senior in the high school at Amherst, Mass. About four years ago, after experimenting with the 4-H garden and poultry clubs of the United States Department of Agriculture for several years, she decided to purchase a cow. Her father attempted to discourage her, saying that she had no knowledge of milking and no place to house an animal. Her father went away for a week-end trip, however, and when he returned he found that Elizabeth was the owner of a registered Jersey cow which she had learned to milk, and for which she had rented a stall in a neighbor's barn. Profits from previous poultry work supplied the funds for this venture.

Elizabeth remained in club work and because of the demand for milk purchased other registered cows and calves. For two years the cattle had to be staked out every day in a pasture 10 minutes' walk from the house, and as the pasture brook dried up she had also to carry water to them. One cow nearly died of sickness. Until a year ago Elizabeth did all her own work, including delivering the milk.

Her next live-stock venture was a bred registered Chester-White sow. This sow had a litter of 13 pigs, 10 of which lived, although the sow became sick and died later. When Elizabeth purchased 200 day-old chicks. As they grew she sold the cockerels and some of the pullets, reserving the others for winter laying. A year ago she found that she needed pas-

High School Girl and Her Jersey Cow and Calf.

ture and hay land so she bought 12 acres of land, for which the cows are paying.

At the present time this high-school girl has nine purebred Jersey cows and four calves valued by specialists in the Agricultural college at $3,000. She hires two boys to help care for the herd and milk the cows. She delivers 80 quarts of milk daily in an old milk wagon which she bought this summer for $5 and repaired herself. She grows her own feed on her own land.

In addition to her dairy herd she has a large flock of chickens, a number of purebred pigs, and a horse. Her entire indebtedness is one note for $300. Elizabeth is planning to go to the Massachusetts Agricultural college as soon as she has finished high school.

TROUBLE WITH POUR SILAGE

Moldy Condition Not the Result of Leaky Silos, but Due to Lack of Moisture.

Many farmers have trouble with moldy silage. Now, moldy silage is usually not the result of leaky silos, although air leaks in the silo will bring about mold. Practically all silos that are put up nowadays are air-tight; but moldy silage is frequently found in air-tight silos. Whenever mold is found in silage one may be almost certain that there was a lack of moisture when it was put in. When the stalks are somewhat dry it is impossible in packing and in settling the silage to get rid of all the air, which must be forced out if mold is to be prevented.

CLEANLINESS IS IMPORTANT

Utensils Must Be Kept Clean by Sterilizing, Not Simply Washed to Remove Impurities.

Cleanliness is godliness, especially in the dairy business. All the sanitary precautions taken for housing the dairy herd will be of no avail, if the utensils used in handling the milk are not kept clean. To be sure such utensils are clean, they must be sterilized, not simply washed to remove impurities that may be seen.

POULTRY

TURKEYS FOR THANKSGIVING

Six Weeks in November and December Constitute Duration of Market for Big Birds.

(Prepared by the United States Department of Agriculture.)

The American public demands turkey for Thanksgiving, and gets it usually if it is humanly possible. On no other festival of the year do the people of this country feel it necessary to have any one kind of meat, but Thanksgiving without turkey is like Hamlet without the ghost to most Americans. Many serve turkey at Christmas and New Year's also, but after the holiday season is past the demand for turkeys is usually small. This makes the marketing season for turkeys very short, running as it does from the middle of November to the latter part of December.

In sections where turkeys are grown in large numbers, as in Texas, dressing plants have been built by poultry

Many Turkeys Are Prepared on the Farm for Market.

dealers, who buy the birds alive and dress them for the various city markets. In such cases practically all the turkey raisers sell to these dealers, who often send buyers out into the country to gather up a drove of several hundred birds by stopping at each farm as they pass, weighing whatever turkeys the farmer may have to sell, and adding them to those already collected.

Turkeys to be killed and dressed on the farm should first be deprived of feed for 24 hours, but given plenty of fresh, clean water in order to clean the crop and intestines of all feed. When ready to kill, the bird should be hung up by the feet; holding the bird in one hand, a sharp, narrow-bladed knife is used to sever the veins in the throat by making a small cut inside the mouth on the right side of the throat, at the base of the skull. After making this cut and bleeding begins, the knife is thrust up through the groove in the roof of the mouth and into the brain at the back part of the skull. The bird gives a peculiar squawk, the feathers are loosened by a quivering of the muscles, and death is instantaneous.

In dry-picking, the feathers should be plucked immediately, and if the bird has been properly stuck they come out very easily. The tail and large wing feathers are removed first, after which the body feathers are pulled out. When the turkeys are to be marketed locally or are to be shipped but a short distance, they are cooled to a temperature of about 35 degrees Fahrenheit by hanging in the open air, provided the weather is cold enough, otherwise they are plunged into ice water and kept there until thoroughly cooled.

After cooling they are packed undrawn in boxes or barrels. It is inadvisable for the producer without proper refrigerating facilities to ship dressed turkeys, as losses from improper cooling and from their being exposed to warm weather during transit are liable to occur. Aside from this it is seldom profitable to ship turkeys any great distance except in carload lots; when this is done the turkeys are cooled to 32 degrees Fahrenheit, packed in boxes or barrels, and shipped in refrigerator cars.

YOUNG FOWLS BEST LAYERS

Seldom Pays to Keep Hens for Laying After They Are Past Two Years of Age.

There are people who have the right variety of fowls, who house and feed them properly, and yet who cannot obtain eggs early in the winter because their fowls are too old. It is seldom that it pays to keep hens for laying after they are two and a half years old; not that they will not give a profit, but because younger fowls will give a greater profit.

MAKE PROFIT OUT OF FOWLS

Farmer Should Keep Hens in Pink of Condition by Giving Good Care and Proper Feed.

Farmers should not endeavor to raise hens under natural conditions. For a hen raised that way is a liability rather than an asset. To make a profit out of hens a farmer should keep them in the pink of condition. This can only be done by giving extra good care and plenty of proper feed.

JOY BROUGHT INTO HOME

By Lydia E. Pinkham's Vegetable Compound, Restoring Mrs. Benz to Health

Altoona, Pa.—"I am writing to tell you what Lydia E. Pinkham's Vegetable Compound has done for me. We have had six children die almost at birth. From one hour to nineteen days is all they have lived. As I was going to have another, I took a dozen bottles of your Vegetable Compound and I can say that it is the greatest medicine on earth, for this baby is now four months old and a healthier baby you would not want. I am sending you a picture of her. Everybody says, 'That is some healthy looking baby.' You have my consent to show this letter."—Mrs. C. W. BENZ, 131 3rd Ave., Altoona, Pa.

No woman can realize the joy and happiness this healthy babe brought into the home of Mrs. Benz, unless they have had a like experience.

Every woman who suffers from any ailments peculiar to her sex, as indicated by backaches, headaches, bearing-down pains, irregularities, nervousness and "the blues" should not rest until they have given Lydia E. Pinkham's Vegetable Compound a trial.

ITCH!

Money back without question if HUNT'S GUARANTEED SKIN DISEASE REMEDIES (Hunt's Salve and Soap), fail in the treatment of Itch, Eczema, Ringworm, Tetter or other itching skin diseases. Try this treatment at our risk. Sold by all reliable druggists. A. B. Richards Medicine Co., Sherman, Texas

57 Miles per Gallon Made with new patented gasoline vaporizer. Write for particulars. R. C. Campbell, 1409 Marquette, Davenport, Ia.

PATENTS Watson E. Coleman, Patent Lawyer, Washington, D. C. Advice and book free. Rates reasonable. Highest references. Best services.

Ford Car, Truck, Tractor Owners Write J. M. Jackson, 320 Market St., San Francisco, Calif., for free book on Timer trouble.

Auto Accessory Agents Wanted—Every town. Big profits, easy sales. Pressing auto foot brake flashes bright red light stop in rear. MFR., 1301 Berger Bldg., PITTSBURGH, PA.

KREMOLA A WONDERFUL FACE BLEACH Removes Tan, Liver Spots, Pimples, etc. Dealer, or mail $1.25. Free book. Dr. C. H. BERRY COMPANY, 2978 Michigan Ave., Chicago.

Like the Old Folks.

A bachelor who is forever putting his foot in it, recently visited the proud parents of a new boy.

The mother held up the bundle for the inspection of the bachelor and asked gayly: "Tell us, now, frankly, which of us do you think he is like?"

After a careful examination of the mite the bachelor answered: "Well, Marie, of course, intelligence has not yet dawned in his face, but he's wonderfully like both of you."

MOTHER! MOVE CHILD'S BOWELS WITH CALIFORNIA FIG SYRUP

Hurry, mother! Even a sick child loves the 'fruity" taste of "California Fig Syrup" and it never fails to open the bowels. A teaspoonful today may prevent a sick child tomorrow. If constipated, bilious, feverish, fretful, has cold, colic, or if stomach is sour, tongue coated, breath bad, remember a good cleansing of the little bowels is often all that is necessary.

Ask your druggist for genuine "California Fig Syrup" which has directions for babies and children of all ages printed on bottle. Mother! You must say "California" or you may get an imitation fig syrup.—Advertisement.

Starvation Recommended.

Profiteering Landlord—Doctor, when I was poor I had a splendid appetite, but now that I am rich I don't appreciate good food and can scarcely eat at all.

Doctor—Forget your wealth and eat only what your tenants invite you to sit down to.—Wayside Tales.

WOMEN NEED SWAMP-ROOT

Thousands of women have kidney and bladder trouble and never suspect it.

Women's complaints often prove to be nothing else but kidney trouble, or the result of kidney or bladder disease.

If the kidneys are not in a healthy condition, they may cause the other organs to become diseased.

Pain in the back, headache, loss of ambition, nervousness, are often times symptoms of kidney trouble.

Don't delay starting treatment. Dr. Kilmer's Swamp-Root, a physician's prescription, obtained at any drug store, may be just the remedy needed to overcome such conditions.

Get a medium or large size bottle immediately from any drug store.

However, if you wish first to test this great preparation send ten cents to Dr. Kilmer & Co., Binghamton, N. Y., for a sample bottle. When writing be sure and mention this paper.—Advertisement.

A Business Deal.

"Remember, I don't know anything about business. In business matters I'm a baby."

"Can't deal with you, then. A baby wants it all. Send me somebody who does know something about business."

Use MURINE Night and Morning and Keep Your Eyes Clean - Clear and Healthy

Write For Free Eye Care Book Murine Co. Chicago, U.S.A.

THER'S K BOOK by Nellie Maxwell

ide, and watch yourself go

self as He instead of I. d fault, forget the man is

make your estimate ring

others then will dwarf and

grow stronger by one

"He" as substitue for "I" ide and watched yourself

AY GOOD THINGS.

are so wholesome and children as well as ups," that we should a variety of ways.

e which is very nice is try this: Bake a shell layer of cooked stoned kle with nut meats of lack walnuts or butter ry good; cover with n and serve.

atse de Foie Gras.

all calf's liver, place in with an onion finely bay leaves, a blade of of black pepper, a tealt, six cloves, a lump of loaf sugar, and one pint of stock. Cover and stew gently for three hours. When cooked cut the liver in thin slices and place on a platter, pour over the strained liquor from the saucepan and let stand over night. The next day, pound the liver to a paste, adding slowly one-half cupful of butter. Press through a colander. Pack in small jars and cover with melted paraffin. Cut in thin slices when serving.

Cream Prune Pie.

Put through a sieve a cupful of stewed prunes, add one cupful of milk, one teaspoonful of cornstarch, a third of a cup of sugar, the yolks of two eggs well beaten; mix well and bake in a pastry lined plate until firm. The whites may be used as a meringue or may be stirred into the filling just as it goes into the crust.

Codfish With Cream.

Shred the fish and then prepare as usual, then make a white sauce, using thick sour cream; thicken, using butter and flour, cook until thick and stir in the fish. This is delicious with baked potatoes.

Copyright, 1921, Western Newspaper Union.

-:- LOCAL NEWS THAT MAY INTEREST YOU -:-

THE CITY DRAY LINE

—Is prepared to do your hauling carefully and promptly. We solicit your patronage. Charges reasonable.

Coal Hauling Done

Louie Knoke

W. F. PAVEY

The Practical Blacksmith

OXY-ACETYLENE WELDER

Wagon, Buggy and Machine Repairing

Horse Shoeing and Plow Work A Specialty

DENTIST

J. L. Hesselhuus, D. D. S.

Office Hours 8-12 1-5:30

Office Phone 106 Res. 90

Office Opposite Hotel

The orign of free masonry, or even of its name, cannot be traced with certainty.

Mr. Wes Lenz returned from a Mason City hospital Tuesday.

Mr. H. Harberts of Goodell was a business visitor here Saturday.

Mr. and Mrs. John Atherton of Belmond were visitng here last week

rMs. A. Kirkwood of Goodell was a visitor here last Thursday.

Miss Minnie Lenz was a passenger to Garner Tuesday morning.

Carl Thomas was up from Goodell Tuesday on busines.

Mrs. Curtis Luick, of Goodell, was visiting here Tuesday.

Mrs. Hans Hanson returned from a Mason City Hospital Tuesday.

Mrs. Henry Helps and Mrs. Behringer went to Garner Thursday afternoon.

Mesdames M. O. Barr and Elmer Fuller went to Garner last Friday to attend the Rebecca Circle.

Mr. and Mrs. Nelson and son Hubert, of Belmond, were shopping in this city Thursday.

Mrs. Mille Smith and daughters Leoda and Mrs. Howard Doyle, visited friends at Mason City Thursdap.

Miss Marian Luick came from Belmond Saturday for an over Sunday visit with Klemme friends.

Mrs. N. L. Palmer returned from her visit at Burt and Algona last Thursday.

Mrs. J. Jorgenson. of Garner was a Klemme visitor Saturday between trains.

Ray Lillibridge left the other day for Wellesburg Iowa, to see his brother who is sick.

Mrs. Rickahaw, of Wellesburg, came Saturday for a visit with her daughter, Mrs. Ray Lillibridge.

Mrs. Chri Gram went to Goodell Tuesday for a visit with her parents and friends.

Mr. and Mrs. John Hatheron, of Belmond, were vistors in this city yesterday morning.

Mr. and Mrs. Lau Wesenberg, of Goodell, were shopping in Klemme Tuesday.

W. H. Trafford and family moved to Belmond Monday. Paul Grange and familymoved into the house vacated by them the next day.

Miss Madeline Richter, nurse of Garner, came last Thursday to care for Wm. Black. He is reported to be on the road to recovery now.

Mr. and Mrs. Fred Musfelt and Mrs. Lanahan and daughter. Laura, were visiting at Mason City Thursday.

Dr. R. M. Thomas now has his office at the Wellemeyer Department Store. If you want to see the 'vet" you can get him there.

A. Riekens and wife of Meservey were in Klemme Saturday. They had been visiting at Buffalo Center and were on their way home.

Hugo Neff came ovevr from Ventura to spend Sunday with Klemme friends. Hugo clerks in the Kloover store at Ventura.

Mr. and Mrs. P. M. Griesemer and Mr. and Mrs. John Gruetzmacher drove to Burt, Iowa, Tuesday for a visit with friends.

John Coobs, of McGregor, Iowa, came Friday for a short visit at the W. F. Pavey home. John is farming there and likes it very much.

Adolph and Ingvard Lauritzen drove to Ringsted, Iowa, Saturday afternoon and returned the following night.

A baby boy arrived at the home of Mr. and Mrs. Henry Lempke last week Wednesday. Henry is too busy looking over the new boy to sell any Standard oil for a time.

Mr. and Mrs. Lew Sampson left Friday evening for Fort Madison. Wis,. to spend part of the Winter visiting at the home of their daughter, and other relatives and friends.

Mrs. G. P. McCullough received a visit Tuesday evening from Miss Clella McCullough of Garner, who was accompanied by Mrs. Miles Crowly, of Pocohontas, Iowa. The ladies remained until the following day.

Chas. Papousek came over from Belmond the latter part of the past week and done some electrical wiring for the Northern Lumber Company. They have their building about finished now.

C. M. Bredbenner and family left Monday morning in their car for Kansas for a visit with relatives and friends. They may also go to Indianna but would make that trip via rail.

Mrs. Mille Smith celebrated her birthday anniversary Sunday when her children, her mother Mrs. Brooks and Miss Laura Brooks and Howard Doyle helped her eat a big birthday dinner. She was also presented with a beautiful library table reading lamp in remembrance of the day.

Dr. George Zinn returned from his Canada trip and blew into the old town Monday afternoon—just in time to help the boys celebrate Hallowe'en. Doc. says he had a fine time and that re enjoyed every minute of his stay. He reports that his father is fine.

The boys did not forget about the observance of Hallowe'en if one took a look at our Main St. the following mornin. Old machinery, cows, kegs, boxes, signs and the usual assortment decorated every available location. The boys work real hard at least once a year, even if they do but little the rest of the year.

We have a letter from Rev. and Mrs. Meyers, who are located at the Edgewood, Iowa, charge. They like it very well there and have a fine congregation, a new church and a modern parsonage. Reverend, however misses "side-kicks" who were in the habit of having a daily "blowing match" with him every day.

Harl Gimer had the misfortune of being quite severely injured on Hallowe'en night. Some of the boys were endeavoring to move an old tractor to a more appropriate location and were pushing it back and in some manner Harl's foot got under one of the lugs on the big drivers and it passed over his foot breaking the bones. He was taken to a hospital the following day to have it set in place again. He is getting along fine at this time.

Cod liver oil is about 250 times as potent in food values as butter.

Rats are found in every part of the world, except the polar regions.

The sting of a bee is only about one-thirty second of an inch in length.

Over 62,000 private wells were damaged or destroyed in France during the war.

Brain troublt is due in almost every instance to bodily illness or disturbance.

John D. Rockefeller haas tranferred his fortune to his family, to obviate paying his death duties.

GOOD MEAT

At Cheaper Prices--

Pork Chops	lb.	22c
Pork Steak	lb.	22c
Round Steak	lb.	22c
Sirloin Steak	lb.	22c
Boiling Beef	lb.	12½c
Roast Beef	lb	15c

Armours "Very best Brand Pork and Beans, 2 cans 25c

Klemme Meat Market

J. P. Larsen & Sons

Footwear--

For Fall and Winter.

You will find a full line here and you get the very best for the money spent when you buy footwear at this store. I handle the famous line of—

Ball-Band

OVERSHOES HIGH TOPS

RUBBERS BOOTS

—in fact everything in rubber foot wear, at the most reasonable prices.

HORSE BLANKETS

NOW IS THE TIME TO BUY YOUR HORSE BLANKETS——PRICES WAY BELOW THE PRICE LAST YEAR.

F. Gruetzmacher

NOTICE

Having abandoned the credit part of my business, and will do nothing but STRICTLY CASH BUSINESS HEREAFTER, all of the accounts are due, and whoever knowing themselves indebted to me are requested to call and make settlement at once.

1/8 Fe 3,6.0

W. F. PAVEY

The Practical Blacksmith Klemme, Iowa

Horses Wanted

Attention Farmers!

Will be at the Clark Bredbenner Livery Barn

- Klemme, Iowa

Thursday, Nov. 10

And will buy the followin horses-

Will buy horses from 1100 to 1900 pounds, from five to ten years old, but want these horses to be in extra good matket condition. Don't bring in any leggy horsees, or thin ones, as we cannot use them at any price. We want good marketabe horses ready to go to market.

If you have one to sell, bring him in and we give you all he is worth. Do not object to a sleight blemish.

We are shipping these horses east and must have them FAT. Will pay all they are worth.

We come to buy, not to invoice.

Chicago Horse Co.

Chicago, Ill.

Sewing Machines

In these times when money talks teach the daughter how to sew. It is real economy to do the family sewing at home by home people. Now is the time to do the fall sewing and be sure you have a good machine.

Here is our list of machines all of which we have in stock

New Home Cabinetes	$75.00
Free Cabinet	$75.00
New Home, auto lift	$65.00
New Home, style A	$60.00
Singer, seven drawer	$60.00
New Ideal, auto lift	$45.00
New Ruby, auto lift	$40.00
Oakwood, auto lift	$25.00

Terms--- 5 per cent discount for cash or $10.00 down and $4 per month.

We pay from $2 to $10 for old machines.

We also have a few good rebuilt machines which we rent out at 75c per week, or $2.25 per month.

Electric Sewing Lamp	$5.25
Electric Motor Attachment	$18.75

See them in our window--

Wellemeyer Dept. Store

GREEN GROVE STOCK FARM

BIG TYPE Duroc Jersey Boar Sale

And Sale Of

SHORT HORN BULLS

Klemme, Ia., Friday, Nov. 11, 1921

AT 1:00 O'CLOCK P. M.

BIG FREE HOT LUNCH AT 12:30 O'CLOCK P. M. ..

Consisting of 40 Head Big Type Boars

Included in this sale will be TRAILFINDER'S WONDER hat good yearling breeding boar. One Fall Boar by mooth Sensation and the balance will be all Spring Boars, nd out of Dams by Great Wonder I Am, Acme Wonder, ig Pathfinder, Critic Sensation, Royal Model, Shelter rion, and Great Wonder Supreme. Included in this Sale some of the best blood that money could buy. Included he litter of 3 out of Big Pathfinder Dam, the top of my st winter's sale and they are good ones; and one litter of out of the twice Grand Champion Boar at Forest City, owa. The rest are just as good; now if you need a boar ou better buy one where you can get him at your own rice and just about the time you will need him, as this is bout the last Boar Sale of the season.

hese Hogs Have Stood The Double Treatment With Pitman Moore Viris and Serum

Head Choice Shorthorn Bulls 6

There will be 6 head of Extra Choice Shorthorn Bulls old by Mr. Lau that are dandies—Reds, Roans and White. hese bulls are sold on a 60 day re-test.

Try and make arrangements to attend this sale and if ou are in the maarket for a good Boar or Bull we think his is the best time to save about 40 to 50 per cent on your Boar or Bull, as you will never be able to buy this good eed stock so cheap again.

COME whether you buy or not and see the Largest and Best Duroc Boar of his age in the North-west. Come, you re welcome.

.TERMS—Cash, or 6 months time will be given on bankable notes bearing 8 per cent interest.

Emil Lau, Owner

L. A. MATERN, Wesley, Ia. AUCTIONEEH

State Savings Bank, Klemme CLERK

DOCTOR MISSMAN

PHYSICIAN SURGEON

OFFICE--State Savings Bank Building, 'Phone No. 1105

RESIDENCE--North of Park, 'Phone No. 1109

X-Ray Radiographs Electrical Treatments

Eyes Tested Glasses Fitted

Healthier Hogs

This is the time of year when you must begin to take better care of your hogs. You will have healthier hogs this winter if you install a

Gold Medal Automatic Hog Waterer

The simplest and best ou the market. No valves no floats, no pipes, a double waterer with two lamps and a revolving tank easy to fill. A galvanized bottom making it safe from fire.

Overstocked! Prices Right!

We have many satisfied users who bought here last year.

Jacobs & Son

SHOW VALUE OF CREOSOTE

Posts Treated 15 Years Aga Still In Good Shape

Fence posts that are treated before used pay for the cost of treatment in the lengthening of their life, according to the forestry department at Iowa State College.

In 1905 twenty experimental fence lines were set in various counties of the state in co-operation with the farm owners. Posts cut from the common Iowa woods were used. The species set included willow, cottonwood, soft maple, basswood, box elder, ash, butternut and others, which were treated with creosote by the "open tank" method.

After 15 years of service in fence lines, a large percent of these creosoteed posts are sound and give evidence of being able to understand decay for an additonal number of years The same timber when used without creosote treatment lants only five years. The results indicate the desirability of using the inferior soft woods of the state for fencing purposes.

The experiments also demonstrate the great saving which may be effected in creosoting the white cedar and other posts shipped in from other states. Approximately 25,000,000 fence posts are used aannually in Iowa. If creosoted posts were used entirely. the annual consumption of the posts in the state would be reduced to 10,000,000 or 12,000,00.

GIVE HENS CORN RATION

A Cheap Feed and It Returns Good Value

Corn is a good ration for hens if properly fed, says J. L. Gordon, poul try specialist with the extension service at Iowa State College. Corn is fed in a mash will bring a good return in eggs and as a cheap feed it's hard to beat. One bushel of corn will make feed for 10 hens.

Corn fed alone is too rich in fat producing elements and will tend to stop laying but if it is balanced with protien as a mash it makes an excellent feed.

A good mash to feed dry during the winter is made of 200 pounds of ndground oats, 100 pounds of ground corn and 100 pounds of 60 percent tankage. Feed this in self feeders so that it is before the hens at all times. The tankage furnishes the protein part of the feed and should not be omitted.

Where hens are confined to small quarters they should be given a scratch feed in the straw consisting of shelled corn wheat or oats in equal parts. One pound of scratch feed per week will keep one hen working.

In mixing mashes it is well not to mix over two weeks supply at a time as they often spoil by moulding. Moldy feed is detrimental to poultry and will cause serious disorders among the flock.

RAISE OWN FEEDERS

That's The Way to Profitt in Cattle Business

Iowa farmers should raise their own feders if they expect to get the greatest profit out of their cattle feeding ndustry, says Rex Beresford animal husbandry expert with the extension service at Iowa State College.

"Any farmer with a little capital can buy old cows that are of fair type," says Mr. Beresford. and by using a good sire he can soon raise some young stock that will use up his corn and roughage to a better advantage and return more profit than otherwise could be gotten from it.

"Cornbelt farmers should raise own feeders. Each year there is enough feed wasted on the average quarter section in the cornbelt to feed eight or ten head of cows thru the winter."

Many Iowa farmers acording to Mr. Beresford, have figured on going into this business of raising their own calves and have failed because they did not use good sires. With the proper bulls—and they are purebreds—it's easy to start. A herd of 20 cows will warrant keeping a good sire. If the farmer has only a few cows, he had better hunt them up a neighbor in a similar fix and buy a good sire together.

"The farmer always pays for a good bull whether he has one or not.' says Mr. Beresford. "If you do not have one the price is paid in the low quality of the stock and the low price received. With a good bull the cost is soon returned to the farmer. It takes good sires to get good returns in cattle raising."

The first aerial time table, consisting of nearly 100 pages, has appeared in Germany.

A new form of phonetic writing in Chinese is being adopted, so complicated is the present system of writing that language.

Dr. A. H. Weber

Hotel Victoria in Garner, forenoon,

Friday, Nov. 11

DISEASE OF THE EYE, EAR, NOSE AND THROAT TREATED WITH MILD REMEDIES

No medicine used in the eyes that injures the sight. All treatment painless.

CROSS EYES
Straightened without pain

CATARACT
Treated

GLASSES
Fitted to corect all sights—and Guaranteed.

HEADACHES
Cured by glasses

Granulated Lids, Watery Eyes and Ingrowing Lashes Treatetd

CATARRH
Treated by a new method

The doctor will be pleased to have all former patients call. Consulation free. Do not miss this opportunity.

—Walls of Paraffin in Our New Canisters

jail

its oven freshness for you

Chocolate Cream

COFFEE

DR. R. M. THOMAS
Veterinarian
All Calls are answered promtply.
Phone me at
Klemme — Iowa

Roy Neal of Derby. who was convicted of a charge of rape, was sentenced to a term of ninety-nine years or life n the penitentiary at Anamosa by Judge Cornell.

BEN A. REEMSTMA
Farm and General
AUCTIONEER
Sales conducted to insure the owners highest approval. See me for dates and terms.
Phone 508
Klemme — Iowa

Doctor E. H. Phillips, Osteopathic Physician, Masonic Bldg. Garner, Iowa. O-27-tf.

Doctor R. N. Reuber

Physician and Surgeon

Office—Main St., opposite Hotel, Phone 19.

CALLS NIGHT AND DAY PROMPTY ATTENDED

Large latest Xray and Electro Therapeutic Machines.

Eyes Examined and Refracted. Glasses Fitted.

PAY UP NOTICE

We ask everyone who owes us on open account or note to call at once and pay up your account We mean everyone and that also means you. Dont fail to pay before November 1st, 1921, or else we hope to call on our collector.

HENRY LAU & SONS

The Finest Ever Made By

Hart Schaffner & Marx

32.50---47.50

It isn't usual for a merchant to talk about his highest pirced goods in his advertisements, but we're so enthusiastic about these fine suits, we simply can't help it.

Yon'll be just as enthusiastic, You never saw such beautiful fabrics, such fine style and such splendid tailoring.

Of course we have less expensive suits to show you--good ones; too--but clothes prices have come down so much all along the line that these finest suits are within the reach of the average man.

Considering the quality, the longer wear you'll get, they're the most economical clothes to buy after all.

Other reliable makes at **$22.50---$30.00**

Ladies we sell the "Dovetex" line of gloves, also a complete assortment of ladies' Hosiery. See our new Silk and Wool Mixtures to wear with Oxfords. Something Nifty.

GET TO KNOW

GILDNER BROS. & JOHNSON

The Home Of

Hart, Schaffner & Marx Clothes

16 STORES ***GARNER, IOWA***

KITTEN'S NEW HAT.

MISS KITTEN could hardly wait for Sunday, so proud was she of her new hat, and she was quite sure she would not only be envied by all the other Pussies, but she would also be the handsomest Puss at church.

Miss Kitten had been working a long time collecting the trimmings for her hat and I am sorry to tell you that it was trimmed with wings and feathers.

Yes, Miss Kitten was not a friend of the pretty little bird that lived near her home and she had feathers

of all colors with which to trim her hat, which proved how naughty she had been.

On Sunday she was up early, and as soon as her house was in order off she tripped dressed in her new hat for church.

It happened that she had to pass through the woods and Willy Bluejay, who was sitting on a limb of a tree near the road, and saw Miss Kitten.

"Chatter, chatter, chatter!" said Will, which meant in bird language, "You thief, you thief!"

And off flew Willy Bluejay to tell all the birds in the woods that Miss Kitten was coming dressed in her new hat trimmed with the wings and feathers of their relatives.

When Miss Kitten reached the middle of the woods there on the trees and bushes, out of her reach, of course, sat hundreds of birds, chattering like mad.

"You are a thief, you wicked cat!" they shrieked at her, "you killed our children, you killed our mother, you killed our father, you killed our sister and you killed our brother."

At first Miss Kitten did not notice them, but as she walked along they flew over her, still screaming.

Just before she reached the end of the path out of the woods down flew Willy Bluejay and picked off a feather from her hat.

Seeing his daring, Tommie Sparrow grew bold and down he swooped and took the hat right off Miss Kitten's head.

"Pick out her eyes! Pick out her eyes!" cried all the other birds, flying around her, until Miss Kitten was so scared she ran.

But the birds followed, screaming and flapping their wings, and at last Miss Kitten had to take refuge under some old boards and stay there until dark.

Then out she crept, all her vanity gone, and never again did she bother the birds or have the least wish to trim her Sunday hat with feathers.

(Copyright.)

Alice Terry

Handsome Alice Terry, the "movie" star, is eighteen years old. Nature has fairly showered her with beauty. She is rather above medium height; her skin is like silken damask, tinted with rose pink. She has an oval face, crowned with a mass of spun gold hair; eyes of blue and a winsome mouth.

LATEST IN THRIFT

By ADDIE GRAVES.

© 1921, by McClure Newspaper Syndicate.

Old Jim's third wife was dead. All three had been cross-eyed. Two of them—the first two—had been sisters. It seemed as though Jim was obsessed over crossed eyes. A wife without crossed eyes would not seem a lawful wife. Crossed eyes had not crossed his business luck, at any rate, for Old Jim was worth at least $100,000.

And he could not write his name or measure a load of the lumber which had brought him his fortune.

But he had a way of managing things so the profit balance came out with large per cent. He was very thrifty—so thrifty that when he had the third casket to buy he sought some way to economize.

In his estimation, funeral expenses were wasted expenditure.

He immediately sought the undertaker. This learned gentleman was unboxing the casket of the third cross-eyed wife. Old Jim approached him with no squeamishness.

"Say, John, how much are the handles on the casket valued at?"

John dropped the claw hammer on his big toe and said things not supposed to be said in the presence of caskets. Then:

"I dunno; they allers come on—the same sort on the same sort of caskets; never hed any special orders."

Old Jim viewed the handles as though with begrudging envy. "Well, John, it's awful foolish to bury them handles. Casket handles should be detachable—should be kept with the stands for holding the casket during the service. You just take them off and return them—after the folks has left the cemetery—before you fill the grave. Send them back and get them discounted from the bill."

John carefully straightened some nails he had drawn from the casket box before he replied:

"All right, Jim; maybe it will save enough to pay the minister next time."

Jim lit his pipe, drew in a whiff of smoke, exuding it from his nostrils, threw the match out the window and departed in seeming blank-mindedness. John slammed the door with: "The d—d—d—d I don't-know-what!" The next winter the undertaker died with influenza. His wife had an auction and Old Jim Fuller bought a large box of small assorted hardware. Among the articles were the casket handles, which he had now paid for twice—both times unknowingly. The village doctor spied the handles and offered Old Jim a dollar for them.

A short time after this, Old Jim brought home wife No. 4. Strange it was, her eyes were straight—straight from a clear brain. She proceeded to make the money—and other things, including Old Jim—fly. First, she bought a load of nice, expensive wallpaper and paint and sent for the village decorator. He came without his papering board, for he knew Old Jim had brought a fine board home from the mill for the cross-eyed wives to do the papering in by-gone days. He knew it was in the attic. The new Mrs. Fuller accompanied the decorator to the garret in search of the board. The man pointed to a long row of old hats and bonnets hanging on some nails under the eaves.

"You see them bunnets? Yours will be hanging on that next empty nail some day, keeping them company."

The straight-eyed wife's eyes almost burned the "bunnets" with lightning flashes. She grabbed them all—her two arms full, some hanging by withered strings, and flung them from the window, when they slowly floated toward the mill-dam.

"Not by a dam-site!" she said, with a grim grin. "Jim's hat will hang there!"

In a moment they had discovered the papering board. The paperhanger continued his free informing: "This board has held all the bodies of Jim's wives. They were all laid out on it. It will hold you some day. Then it followed the "bunnets."

In a box near the board were some paste brushes and a pair of casket handles. The straight black eyes bulged.

"What—what are those?"

The paperhanger pretended not to hear. A female hurricane swept toward him.

"If you must know, they are the handles of the last wife's casket—saved to put on yours." The handles did not follow the "bunnets" and the board. A laugh, as when the lightning hits a granite rock and skids down its sides, split the air. The three cross-eyed wives had wept little April showers, most days in their dreary, drudging lives. The straight-eyed wife went down to the telephone and ordered a new horse—the best in the stable—a harness and a new buggy. Those were the times before cars were invented or the buggy would have been a limousine.

Old Jim, that winter, fell and broke several ribs. Complications set in and his hat hung on the attic nail. He was buried in a cheap coffin—exactly like that of his third wife's. It was delivered without handles. The handles from the attic lowered his casket in the grave. The straight-eyed wife straightway found a new husband, sold the house where three stoop-shouldered, sad and cross-eyed wives had slaved, and departed to another town. The handles were at last beyond resurrection.

Old Jim's thrift was applied to himself.

Genuine

BAYER

ASPIRIN

Never say "Aspirin" without saying "Bayer."

WARNING! Unless you see name "Bayer" on tablets, you are not getting genuine Aspirin prescribed by physicians over 21 years and proved safe by millions for

Colds	Headache	Rheumatism
Toothache	Neuralgia	Neuritis
Earache	Lumbago	Pain, Pain

Accept only "Bayer" package which contains proper directions.

Handy tin boxes of 12 tablets—Bottles of 24 and 100—All druggists.
Aspirin is the trade mark of Bayer Manufacture of Monoaceticacidester of Salicylicacid

Have you been too busy to take a Vacation this Summer?

Special Winter Tourist Fares

(October 1st, 1921, to April 30th, 1922; return limit May 31st, 1922)

To many Resort Points in the South and Southeast especially attractive for Winter Sojourn

and

All-Year Tourist Fares

(REDUCED RATES)

to several destinations in California and the Northwest, also to the Hot Springs of Arkansas, all renowned for their qualities so enticing and pleasurable to the Winter Tourist. Sufficient stopovers where desired.

The Missouri Pacific Way Will Please!

Detailed Information obtainable of any Ticket Agent; or

C. L. STONE
Passenger Traffic Manager
MISSOURI PACIFIC RAILROAD COMPANY
St. Louis, Mo.

MISSOURI PACIFIC

The Right Thing at the Right Time

By MARY MARSHALL DUFFEE

THE YOUNG MAN GUEST

Life is not so short but that there is always room for courtesy—Emerson.

STRICTLY speaking the invitation bidding a young man to be the guest of a household should come from the mother or wife, or whoever acts as hostess of that household. Actually one young man often invites a chum of his to be a guest for a day or two, and the mother does not send the letter of invitation that the strictest good form would demand. There is no great crime in this, only the young man who writes the invitation should word it so as to make it evident that his mother extends the hospitality, and in answering the invitation the one invited should be sure to bear this fact in mind and whether he has met the hostess-to-be or not he should express his gratitude to her for her kindness in wishing him to be a guest.

If you have visited in the house before it is courteous to take to your hostess, or have sent, so that it reaches her shortly before you do, with your card enclosed, a few flowers or some bonbons.

Never smoke without gaining permission of your hostess. If there are no other smokers in the family do not ask for permission.

If you see that others make a habit of smoking in the house then you may ask for permission to smoke even though none of the others are smoking at the time.

Do not plan to accept outside invitations or to leave the house when you are a guest without consulting your hostess. She may have something arranged for the same day and hour. If you are to have very important business engagements that cannot be broken during your visit you should make the fact known at once so that no plans will be made for the time involved.

Remember that while you are the guest of the family you should show many little courteous attentions to the women of that family. If there are young daughters it would be decidedly rude to devote yourself markedly to some other young woman whom you perhaps might feel more interested in than in the young women of the family where you are visiting.

Remember that it is just as important and necessary for the young man to write a bread-and-butter letter to his hostess as it is for a young woman to do. This letter should be written within one or two days of your departure. A married man may leave this to his wife to attend to but the unmarried man must write for himself, even though perhaps he has a sister who has been a guest of the same household and is willing to include his expression of gratitude in her note.

(Copyright.)

OTHER night I gotta invitash come play da poker game. I never play dat game before and I dunno ver moocha bout. Dat bunch say I can maka plenta money eef I getta righta cards.

One guy aska me how moocha chip I lika to buy. I say no wanta buy any. I no gotta use for da chip so wot I wanta buy for. But he tella me gotta hava da chip for play weeth. So I trada five dolla for leetle stack. I tink he cheata me, too—I could buy dat chip any place for twenty-fiva cent.

He tella me eef I gotta two cards sama kind was one pair and was preety gooda hand. He say tree of a kind was better and eef I gotta four cards sama kind he tella me betta every one dat chip I gotta.

So one guy divida dat cards up weeth da whole bunch. He tella me no letta anyone see wot I gotta. So I geeva look and every one dat cards was sama kind—peecture of man rida bicycle. I count and every one da fiva was sama thing.

I putta hands over dat cards and when he tella me maka da bet I betta alla my chip and alla my money, too. I geeva one more look and every one dat cards was sama ting.

One other guy maka bet weeth me and aska wot I gotta. I say five cards sama kind. He tella me turn 'em over. I turn 'em upside down and I gotta two, seex, ten, five and somating else. On dat side was deefrent every one, but da other side was same kind.

Dat guy taka my money and tella me I am craze een da head. He say I betta wrong side of da card. But how I know wheecha side was da rigto one? Even da ball gama you can taka da choice wheecha side betta on, but can maka money only one side een da poker game. Mebbe dat guy was right wot tella me I am craze een da head, I dunno.

Wot you tink?

(Copyright.)

How It Started

HOME HEATING PLANTS.

THE first attempt to heat houses by hot air was probably made by Benjamin Franklin. The first hot-air furnace was built at Worcester, Mass., in 1835. Heating by hot water is of great antiquity, the Romans having used this method in their great baths. In 1777 M. Bounemain proposed this method for heating the hothouses in the Jardin des Plantes, Paris. The first idea of heating by steam was introduced in England in the Eighteenth century by William Cook of Manchester.

(Copyright.)

A LINE O' CHEER

By John Kendrick Bangs.

WEAKNESS.

I'VE known a human of such strength
That he could hold at fullest length
The full weight of a man, yet he
Was weak as foam upon the sea,
For when by some misfortune stung
He had not strength to hold his tongue,
And with lament and wrathful curse
Made bad enough so much the worse.

(Copyright.)

Careful Buying.

The Jeweler—"Yes, we have cheaper wedding rings, but they're only plated and won't last more than a year or two." Titus Wadle—"I'll take one of them. If my marriage outlasts the ring I can have it replated."

WOULDN'T STAND FOR REBUKE

Beggar Woman Had Her Own Point of View Concerning "Business" She Was Engaged In.

Secretary Lawson Purdy of the Charity Organization society said at a dinner in New Yok:

"Professional beggars are a self-righteous crew. What I mean is that they regard their trade the same as you and I regard honest work. One winter afternoon I came on a beggar woman I knew of old. She was begging in a bitter wind on a corner, and three little children in calico rags shivered at her side.

"'You—Jane,' I said reproachfully. 'You—begging! And those three little ones! They aren't really yours at all!'

"'Well, damitall,' said the beggar woman. 'I wouldn't have to beg so hard if they were really mine, for then I wouldn't be forking over a dollar a day to hire them.'"—Los Angeles Times.

There approaches an open season for football casualty lists.

The Place for Alphonse.

"Alphonse," said the heiress, "I have been thinking.

"Thinking of me, precious?" asked Alphonse.

"Indirectly, yes; I have been thinking that if you married me, everybody would say you only did so to get my money."

"What care I for the unthinkable world?"

"But, Alphonse, I will marry you."

"My own dar—"

"And I will not have people say unkind things about you, so I have arranged to give my fortune to the missionaries. Why, Alphonse, where are you going?"

Alphonse paused long enough on his way to the door to look back and mutter: "I'm going to be a missionary."

Island Reclaimed by Ocean.

Off the northwest coast of Australia there used to be a beautiful island 13 miles long. But it gradually sank until it disappeared entirely, and at the latest reports of sounding, it was found to be 50 feet below the surface of the water.

You remember the story of the Pitcher—

It made a good many trips to the well and it came back in good order.

"I can take care of myself," it said—"they don't need to talk about risks to me."

But it went once too often.

After that it was only part of a pitcher, and they didn't need to talk to it about risks—it knew.

A lot of people won't believe coffee can harm them until it does harm them.

"Nonsense!" they say, "it never disturbs me."

When it does disturb them, then they know.

Often the disturbance which they then recognize is the result of irritations to nerves and digestion which have been going on for a long time.

If you have to lie awake at night and count the clock ticks, after an evening cup of coffee, then you know that it's better to be safe than sorry.

The risk of coffee's harm is gone when the meal-time drink is Postum.

Here's a delightful and satisfying table beverage, with charm for the taste and without harm for nerves or digestion. You know you're on the right road with Postum; there's never the possibility that you'll go once too often.

Postum comes in two forms: Instant Postum (in tins) made instantly in the cup by the addition of boiling water. Postum Cereal (in packages of larger bulk, for those who prefer to make the drink while the meal is being prepared) made by boiling for 20 minutes.

"There's a Reason" *for* Postum

Made by Postum Cereal Company, Inc., Battle Creek, Mich.

"What's in a Name?"

Facts about your name: its history, meaning, whence it was derived, significance, your lucky day and lucky jewel

By MILDRED MARSHALL.

MARCIA.

MARCIA has an ancient origin. In early Rome there was a famous gens of Sabine origin which gave a king to Rome and was called Martius. Martius in turn is said to come from Marcus, a name about which there is much contention among etymologists. However, the consensus of opinion seems to be that it was derived from Mars, the war god, and one of the chief of the old Latin deities.

The daughters of the Martius family were called Marcia. Another spelling was Marsia. Reaching France, the name became Marcie and of late years when Marcia returned to vogue she was used as the feminine of Mark.

Martina is another form of Marcia, the original Martina being one of the young Roman girls who endured the fiery trial of martyrdom under Emperor Decius. For some reason which history does not explain the maidenhair fern became identified with her and its prevalence in Roman gardens and as an ornament to Roman fountains is said to be in her honor.

Her name penetrated Italy, France and even England, where it was used as the feminine of Martin. But it has almost dropped out of usage, Marcia alone surviving.

The cat's-eye is Marcia's talismanic stone and is a charm against evil spirits. It is said to protect her against the treachery of others. Thursday is her lucky day and 6 her lucky number.

(Copyright.)

Had Good Brakes.

Master Robert Morton is three years old and lives at Otwell, Ind. One evening he was watching his father milk the cow. Annoyed beyond endurance by the flees, the cow finally kicked over the milk pail and headed for the pasture.

Robert's father ran to head off the cow with the result that she stopped quite as suddenly as she started. That feat pleased Robert and he called excitedly: "Gee, dad, she's got good brakes, ain't she?"—Indianapolis News.

es
toasted, of
urse. To seal
the flavor—

CKY
TRIKE
ETTE

ans Don't Mind.
his I hear?"

n plainsman says these
oys don't even know how
rse correctly."
n't make any difference to
movie fan who never sees
horseback unless he hap-
a mounted policeman or
marshal of a street pa-

ve a Clear Sweet Skin
ples, redness, roughness
f any, with Cuticura Oint-
bathe with Cuticura Soap
ter. Rinse, dry gently and
little Cuticura Talcum to
cinating fragrance on skin.
25c each.—Advertisement.

Ambitious.
s some haul," said the hold-

more like it," replied his
nd we'll be able to become
and make real money."—
Sun.

Western
E ONLY SHELLS
KED WITH STEEL
E OUNCE OF PREVENTION"
THAT PROTECTS YOU AND YOUR GUN
ECT FROM PRIMER TO CRIMP"

he above sectional cut—
e strong steel-reinforced
ction of the head, as in-
d by the arrows. Note, too,
e steel prongs are em-
d in the paper of the base-
is quite easy to see that a
ad locked in that manner
beloosened by the gases.
it cannot be loosened, it
won't lodge in the barrel
r gun. Besides furnishing
otection to you and your
e steel reinforce makes
ntire head stronger and
; and because the flange
not expand, balks are
ated in magazine guns.
er combustion and higher
ity also result from this
unyielding head construc-
the famous

Western
ENTED STEEL LOCKED SHELLS

ern Cartridge Company
East Alton, Ill.
Send for "Forty Pounds"

PREVENT LOSSES IN SHIPPING HAY

Invoices Should Precede Car and Contain Full Details Concerning Consignment.

FOLLOW INSTRUCTIONS GIVEN

Exact Weight of Hay and Number of Bales in Car Should Be Stated on Bill of Lading, Together With Its Grade.

(Prepared by the United States Department of Agriculture.)

Careless and inaccurate billing or invoicing are responsible for much of the delay and losses experienced by hay shippers, says the bureau of markets and crop estimates, United States Department of Agriculture. Accordingly the bureau has prepared the following suggestions that apply to the shipment of grain as well as hay:

Follow billing instructions in detail, naming route and delivery road when requested.

Forward bills of lading and invoices promptly.

Prepare invoices carefully, stating car initial and number, date of shipment, number of bales, total weight of car, or of each particular kind or grade, and price data when available.

Follow Instructions Closely.

If the billing instructions furnished by the consignee are not clear, it is generally a better plan to hold the shipment until satisfactory instructions are received than to take the chance of billing it incorrectly. When specific instructions as to routing or delivery are given they should be followed in detail, as it is frequently the case that shipments arriving over roads other than those specified must be switched at considerable cost before delivery can be made at the desired location. In many markets hay shipments arriving in certain railroad yards will not sell as advantageously as when they arrive in other yards because of unfavorable switching facilities or because of the distance of the yards from buyer's warehouses. Commission merchants and dealers in the markets are familiar with these factors and, when possible, request billing that will not subject their hay shipments to these handicaps.

Buyers may also desire to reconsign their hay upon arrival or change the billing while the car is in transit; but if the hay is shipped via another line from which they cannot reconsign the shipment, they may suffer a considerable loss which can be charged back to the shipper, if he has not followed shipping instructions.

Forward Bill of Lading Promptly.

When the bill of lading has been signed by the railroad agent it should be forwarded promptly to the consignee, unless it is desired to attach a draft to it, in which case it should be placed in the bank for transmittal to the consignee at the earliest possible moment. When cars are shipped only a short distance, and especially if billed to shipper's orders, the bank should be directed to forward the draft and bill of lading direct to consignee's bank, if known; otherwise to a bank in his town. If this precaution is not taken the bank may follow its usual custom of sending the documents through the regular channel of corresponding banks, which may delay delivery to the consignee until after the car of hay has arrived and been placed on demurrage.

Selling Hay at Terminal Market.

In addition to careful and accurate routing of the shipment, the exact weight of the hay and the number of bales loaded into the car should be stated on the bill of lading, and it is also a good practice to state the kind and grade of hay comprising the shipment.

Making the Invoice.

When a car of hay is consigned to a dealer in a distant market a letter to him stating that a car of hay is being shipped is not sufficient information upon which he can arrange to the best advantage for its arrival and sale. Whether a car is consigned or has been sold on track or to arrive, a carefully prepared invoice should be sent the consignee at the time the car is shipped. Such an invoice should show the car initial and number and date of shipment. Also the kind and quality of hay, together with the number of bales and the total weight. If two or more distinct kinds or grades have been loaded, the number of bales and the total weight of each kind or grade should also be shown.

KNOWLEDGE ASSISTS IN SELLING TIMBER

Farmer Can Avoid Losses by Careful Study of Market.

Forest Service Offers Suggestions to Owners of Woodlands in Regard to Sale of Material of Highest Prices.

(Prepared by the United States Department of Agriculture.)

Woodland owners often sell their timber without having a sufficient knowledge of its market value to protect their interests, and suffer loss in consequence. Losses can be avoided only by a careful and thorough study of all available markets. The following steps may be of assistance in acquiring a knowledge of the sale value of timber, says the forest service of the United States Department of Agriculture.

Take advantage of the experience of neighbors who have recently sold timber or have otherwise informed themselves in regard to good markets and current prices.

Apply to the state forester, the county agricultural agent, or any other available public official or personal agency for sources of information and advice regarding possible markets and timber prices.

Losses in Selling Timber Can Be Avoided Only by a Thorough Study of All Available Markets.

Employ the services of some reliable man who has made a special study of market prices of logs and lumber. The saving gained thereby, unless the owner has had much experience along that line, may amount to from 10 to 40 times the cost of the examination.

Get into touch, through correspondence, with outside buyers, and thus awaken competition among as many prospective purchasers as possible. A live effort along this line will often bring about an open market for standing timber.

Determine the value of the material by reference to current market prices and the total cost of putting it on the market.

Additional information concerning the selling of farm timber is contained in Farmers' Bulletin 1210, Measuring and Marketing Farm Timber, copies of which may be had free by addressing a request to the Division of Publications, United States Department of Agriculture, Washington, D. C.

ONIONS MUST BE WELL DRIED

Crop Should Be Thoroughly Cured Before They Are Placed in Storage, Says Department.

Onions should be well ripened and thoroughly cured in the field, in drying sheds, or on slat trays before they are placed in storage, says the United States Department of Agriculture. Decay and deterioration result from the storage of immature, soft, or "thick-necked" onions and from imperfect curing, bruising, or other injuries caused by improper methods of handling in harvesting and drying.

When in good condition for storage, onions are well cured, hard, free from loose skins or mechanical injuries caused by rough or careless handling. They should be stored in slatted onion crates or in shallow slatted bins, and should be cooled to a temperature of 32 to 36 degrees as quickly as possible after they are placed in storage.

It is best that they be placed in frost-proof, ventilated cellars, in well-insulated storage houses above ground, or in cold-storage houses. In common storage houses adequate means of ventilation should be provided for the quick cooling of the product and for maintaining a uniform temperature during the storing season.

INCREASED YIELDS OF CORN

Clear Gain of 8,000 Bushels Per Year by Ohio Farmer Who Followed Department Advice.

Records of one 800-acre farm in Ohio show an annual increase of 8,000 bushels of corn through the adoption of new strains of corn and improved methods developed and recommended by the United States Department of Agriculture. The farmer has been following the advice of the department for 20 years, and has kept careful records of his yield. For the last ten years the increase averages more than ten bushels an acre over previous years. Beyond the extra cost of harvesting, the labor and expense is no greater than previously, so the 8,000 bushels is regarded as clear gain.

FARM STOCK

WOOL AND MUTTON COMBINED

Experiment Station Established at Dubois, Idaho, to Solve Sheep Rroblems.

(Prepared by the United States Department of Agriculture.)

Sheep breeders, ranchmen and animal husbandmen from six or eight states went to the United States sheep experiment station near Dubois, Idaho, this year for the annual shearing. Keen interest attaches to the work done by this station, especially by those who are alive to the importance of producing, if possible, a breed that shall combine weight in mutton and excellence in fleece, with special reference to market demands for fine or coarse grades of wool. In the shearing this year, just reported to the Department of Agriculture, the Rambouillets scored highest. The report shows these results:

Average Weight of Wool per Sheep.

Rambouillets	11.14 lbs.
Columbias	10.85 "
Corriedales	10.08 "
Corriedale grades	10.00 "

The station at Dubois was established by the bureau of animal industry in 1917 to conduct experiments with which it was hoped to solve some of the big problems in range sheep business. With only a little more than three years' experience the specialists do not consider the results sufficiently conclusive to warrant definite assertion in favor of or against particular range practice, but the work has attracted the attention of sheepmen everywhere, and is expected to become increasingly important as the experiments develop.

"It is quite generally agreed," said one of the sheep husbandmen, "that for the main part of the range sheep country of the northwestern states the type of ewes obtained in the first cross between the long wools and the fine wools is a very desirable stock ewe. We appreciate the fact that fine wool rams were most popular in 1919, and that this was due in part to the high price of fine wool. Even should fine wool continue to sell above coarser grades, which is doubtful, we still could not afford to neglect the lamb

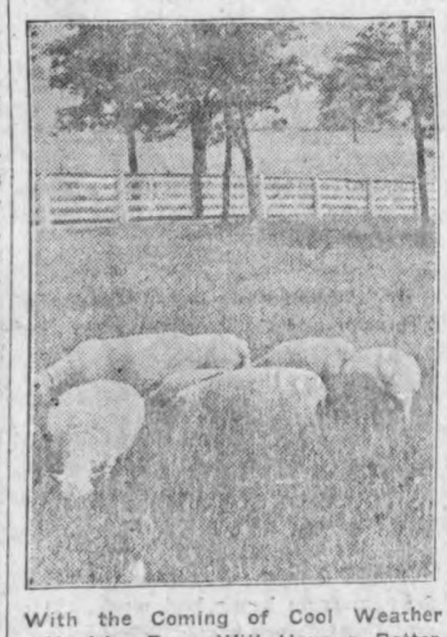

With the Coming of Cool Weather Healthy Ewes Will Have a Better Appetite and If Fed Liberally Will Gain in Weight.

side of the business that has been the cause of such large use of crossbred stock."

Sheepmen concerned in the business of producing sheep that shall combine mutton and the right kind of fleece watch with interest the development of the Corriedale grades and the Columbias. The Corriedale was imported from New Zealand in 1915 by the bureau of animal industry for this work. The Columbia is the Lincoln and Rambouillet cross interbred.

WHY PERCHERON IS POPULAR

Breed Adapted to All Kinds of Farm Work, and Exceptionally Docile and Sensible.

The modern Percheron is very popular with the American farmer because he is an easy keeper and an early maturer, is hardy and vigorous, but docile and sensible, strong, active and well adapted to all classes of farm work and city use. America had a preference for a black horse which has led to the production of darker colored horses, but, as is evidenced by some of the leading shows of recent years, there is a tendency to revert back to the original color, that beautiful iron gray. It is a good thing that this is true, for a minor point like color should never detract from the value of an otherwise good horse.

PREPARING FOR SPRING PIGS

Good Idea During the Winter to Arrange for New Pastures and Lots—Practice Rotation.

It is well to plan new pastures and lots for the spring pigs. For next to disease, worms probably cause the greatest losses. The larvae of the various types of infectious worms lie over in the grass and on the ground for months. A mudhole may be full of them. Rotation of pastures and lots is a good practice in raising healthy pigs.

WET FEET BRING COUGHS AND COLDS

Until entirely rid of a cough or cold, look out. They are a source of danger.

Just a few doses of Pe-ru-na taken soon after exposure or first manifestation of trouble will usually break a cold or dissipate in a hurry the most persistent cough.
TABLETS OR LIQUID

PE-RU-NA
The Well Known Emergency Remedy

Two generations have known PE-RU-NA and its astonishing success in the relief of catarrhal diseases. The proper medicine to have on hand for everyday ills.
SOLD EVERYWHERE

KEEP IT IN THE HOUSE

Bulgarian Blood Tea Assists Nature

To purify the blood.
To tone the liver.
To clean the kidneys.
To sweeten the stomach.
To kill colds.
To ward off influenza.
To save you from pneumonia.
To make you feel years younger.

Take it hot at bedtime for Health, Strength and Long Life.

Bulgarian Blood Tea gives you the pure juices from the Roots, Barks, Leaves, Berries and Flowers gathered from the rich soils of Europe, Asia and Africa. Keep a Box of Bulgarian Blood Tea Always at Hand. Sold at ALL Druggists, or send $1.25 for one large family box, or 3 boxes for $3.15, or 6 boxes for $5.25. Address

Marvel Products Co., 484 Marvel Bldg., Pittsburgh, Pa.

Keep the Children Well!

During these days many children are complaining of headache, feverishness, stomach troubles, and irregular bowels. If mothers only knew what

MOTHER GRAY'S SWEET POWDERS for CHILDREN

Will do for children no family would ever be without them. These powders are so easy and pleasant to take and so effective in their action that *for over 30 years mothers have used them* and told others about them. Sold by Druggists everywhere.

Do Not Accept Any Substitute for MOTHER GRAY'S SWEET POWDERS.

WHEN WEARY WILLIE SCORED

Uncle Isaac Was Just a Little Bit Too Emphatic in His Verdict Concerning Coat.

Weary Willie slouched into the pawn-shop.

"How much will you give me for this overcoat?" he asked, producing a faded but neatly mended garment.

Isaac looked at it critically.

"Four dollars," he said.

"Why," cried Weary Willie, "that coat's worth $10 if it's worth a penny!"

"I wouldn't give you $10 for two like that," smiled Isaac. "Four dollars or nothing."

"Are you sure that's all it's worth?" asked Willie.

"Four dollars," repeated Isaac.

"Well, here's your $4," said Weary Willie. "This overcoat was hangin' outside yer shop, and I was wonderin' how much it was really worth."

Interpretation.

Wife (to unexpected dinner guest)—You'll have to take pot luck, Mr. Jones.

Jones—Fine! Your husband just remarked on the way over that he doubted whether you'd allow us to have a little game.

PUZZLE FOR LOVERS OF DOG

Just How Did Terrier Know the Correct Time, When the Clocks Had Been Advanced?

Perhaps because of his power of speech, the parrot is usually regarded as amazingly wise. But many dumb creatures often display just as remarkable intelligence.

Can a dog judge time? This is one of the subjects upon which some light is thrown in "Dogs, Birds and Others," by H. J. Massingham.

A terrier had been in the habit of jumping on his master's bed and awakening him each morning at seven o'clock. When the clocks had been advanced an hour for summer time, the man was anxious to see what the dog would do.

Next morning, as usual, the animal jumped upon the bed. The clock was at seven exactly, although really it was only six o'clock. Had the dog counted the strokes of the clock when it struck, or had he understood about the clocks being put on?

World's Armament Goes On.

San Marino, the smallest republic in the world, is about to double the size of its army, which in future will consist of six soldiers.

The foolish man who built his house on the sand—

He gave an example in folly which anybody can understand.

It isn't so easy, however, to sense the mistake of trying to build the body on foods which lack essential nourishment.

Here, again, is a foundation of sand which gives 'way when the test comes.

Many a food that tastes good lacks honesty of nourishment to equal its taste. Thus it tempts the appetite into mistakes that often are costly.

Grape-Nuts is a food which helps build bodily endurance for life's stress and storm. The full nourishment of wheat and malted barley, together with the vital mineral salts so necessary to bone structure and red blood corpuscles, with phosphates for the brain, is retained in Grape-Nuts. The long baking process by which Grape-Nuts is made gives the food a natural sweetness and an unusual ease of digestibility and assimilation.

Served with cream or milk, Grape-Nuts is fully nourishing, and whether eaten as a cereal at breakfast or lunch, or made into a pudding for dinner. Grape-Nuts has a particular delight for the appetite. Sold by grocers.

Grape-Nuts—the Body Builder
"There's a Reason"

Knowing is better than Guessing

At the time you buy clothes, you think there're good; you wouldn't buy them if you didn't.

You'll know in a few months whether they are good or poor.

But its easy to start off with knowing. At this store you can be sure before you spend your money and you know you'll get your money back if you are not satisfied.

Hart Schaffner and Marx Suits and Overcoats.

$33.50 $38.50 $43.50 $48.50

Clothcraft Suits and Overeoats

$23.50 $28.50 $33.50 $38.50

Get To Know **Gildner Bros.**

IOWA'S LARGEST CLOTHIERS

Mason City, Iowa — Opposite Park

Home of Hart Schaffner and Marx Clothes

Real "Eats" Here

We like to serve meals and lunches to the busy farmer when he comes to town on business. Give us a trial next time. After the meal try one of our cigars. We always have a nice, fresh line.

You can get your "Camels" here.

Conrad Quandt

The Crystal Cafe — Klemme, Iowa

R. R. Kester, Garner, Iowa J. H. Miller, Clear Lake, Iowa

AUCTIONEERS

Kester & Miller

MR. FARMER—When having a Sale you want Auctioneers of ability. We have had years of successful experience and have the ability to make you a good sale at reasonable terms. Good auctioneers cost you nothing—poor ones hundreds of dollars. Write or phone us for dates.

Make a better to-morrow; fortify for the future. Start a BANK ACCOUNT to-day

For, as today tells you what you were doing yesterday, tomarrow will tell you what you were doing today.

It is your duty to start a bank account if for no other reason than the unforseen demands incident to human life.

You cannot predict the future, but can insure against mis fortune. We want to help you.

Five per cent interest paid on savings.

State Savings Bank

GOODELL NEWS ITEMS

Mrs. J. D. G. Houghton visted friends in Klemme Monday.

A large number from Belmond attended the guild here Thursday.

Clint Hughes, of Garner is spending a few days with relatives here.

C. Dutton spent Sunday with his folks near Klemme.

Attorney Hastings, of Gaarner was a business caller Tuesday. week.

Mr. and Mrs. Miller were callers

Dr. Thomas was testing cattle for T. B. at the V. A. Cook home last

F. Ahrenkiel returned from Cedar Falls Monday.

Mrs. Harvey Bollar of Belmond, was visting relatives here last week.

Harvey Booze went to Colfax Monday where he will remain an indefinate lenght of time taking treatments.

at the homes of Mrs. Rachel Wilkins Joy Griggs and Geo. Griggs last Thuhsday.

The Rosary Society was entertained by Mrs. Dominy and Mrs. Lowenberg at the latters home.

Ed. Mellen and A. C. Carpenter attended a meeting at Mason City Tuesday.

M. and Mrs. D. M. Conlau went to Lake Mills Monday to have dental work done.

Elmer Boren is enjoying a visit from his two brothers from Greenville this week.

Mr. and Mrs. Graber returned from a few weeks visit with relatives in different parts of the state.

The chemical fire engine has arrived and is put together. Goodell will be ready to fight a fire now.

Mesdaues Matson, Reed and Savague spent the day with Mrs. O. H. Butterfield at Belmond Friday.

Mrs. Joe Vance and Mrs. Jack Zielie were Belmond callers Wednesday.

The afternoon and evening passenger trains have changed time to 15 minuted earlier

Dr. Osburn and Doctor Meyers of Hampton and Geo. Griggs went over to Clear Lake fishing. Mr. Grigs has a cottage thyere.

Mr. and Mrs. Owen Conwell went to Des Moines Monday. Mr. Conwell will attend the bankers convevntion there.

Some one broke into the Fred Schultz farm home last week. Several things were taken including two watches and a revolver.

May Burgess was taken to the hospital at Hampton Wednesday. She lately had scarlet fever. Her mother accompanied her over.

The Goodell Glee Club met in the opera house Wednesday evening and a very enjoyable time was had by all present.

Owing to the rain Caturday evening there wasen't aa large crowd at the oyster supper given for the benifit of the American Legion boys but the sum of thirty dollars was raised.

"Montana" was plaayed here Monday night. It was well played and everyone was well pleased with it but owing to the Halloween parties there wasn't a very large crowd present.

A large crowh attended the first number of the lecture course. The Birkamp sisters and Dagney Jensen trio each and every part was well rendered and everyone expressed themselves well pleased with the performance.

The Pagent at the U. B. Church Sunday was enjoyed by all present A word of thanks is given to the ladies and those who donated and helped in making the supper in aid of the American Legion boys a sucess Saturday evening.

Some of the American Legion started an auxiliary to the American Legion with Mrs. Doctor Snearly at the head. V. Conlau acting secretary F. Ahrenkiel as treasurer. The following ladies signed up as charter members: Mrs. Snearly, Mrs. Smith, Mrs. Estel, Mrs. Heginger. Mrs. H. Ruka, Mrs Conlau, Mrs Houston. Mrs. Clark, Mrs. Kernon, Mrs. Wilkins, Miss Wilkins, Miss Ahrenkiel. The object of this is to help the legion boys. They intend having an oyster supper in the near future to help the boys furnish their new club room.

GOODELL HIGH SCHOOL NOTES

"Don" Estille was absent from school Monday and Tuesday.

Basket Ball suits for both boys and girls are being ordered this week.

Agnes Fuller was absent Wednesday and Thursday.

Vagal Christensen is sick with scarlet fever.

Glee Club practice was held in the opera house Wednesday nite—after the usual practicing was done. games were played, and sandwitches being furnished by the girls, and pickles, pop, and cookies by the boys, every one enjoyed a good feed and went home feeling happy.

Thirty thousand people are killed or injured in the United States every day; five persons it is estimated meet death by accident in this country every minute.

The Mohammedans hold their Sab bath on Friday.

Apricots are dried by the heat of the sun in California.

Between South Africa and Australia are a number of islands seldom visitetd by ships; on many of these stores of food are placed for the use of shipwrecked sailors.

There are over 40,000 doctors in Great Britian.

Classified Ads

—HOUSEHOLD SUPPLIES—

FOR SALE—Second Hand Hard Coal Heaters, in good shape, several sizes, at Jacobs & Son. N3tf

WINDOW PANES—We now handle a full line of all sizes glass for windows. Jacobs & Son. N-3-tfc.

—LOST AND FOUND—

LOST orESTRAYED—one red steer coming 2-yr old, marked in left ear; one yearling bull calf, red and white spotted. Notify me and I'll pay expense of keep. Fred Johnson, Ventura, Iowa. 1wp

—FARM SUPPLIES—

FARMERS—we have round portable corn cribs. Jacobs & Son o20tf

—LIVE STOCK—

FOR SALE — A few pure bred Chester White Boars, of the large rangy type, sired by son of Big Buster. Chlorea immune. Priced for quick sale —Erith Cook, Kanawha phone and mail. Oct.-6-4w.

—PROFESSIONAL—

Doctor E. H. Phillips, Osteopathic Physician, Masonic Bldg. Garner, Iowa. O-27-tf.

—MISCELLANEOUS—

Post Office To Close Earlier

Beginning Monday, November 7 the Post Office will close at 7:00 P. M., except on nights the stores are open.

J. W. Waterman, P. M.

Tell your news to the Times. Phone 12.

—LEGAL NOTICES—

NOTICE TO APPOINTMENT OF EXECUTOR

Notice is hereby given, That the undersigned has been duly appointed and qualified as the Executor of the Estate of August Prelipp late of Hancock County. State of Iowa, deceased. All persons indebted to the estate are requested to make immediate payment; and those having claims against the same will present them, duly authenticated, to the undersigned for allowance.

Dated October 10th A. D. 1921.

Neeska Prelipp

Executor

By Ramsey & Blackstone, Her Attorneys. O-20-27-n3.

NOTICE OF APPOINTMENT OF ADMINISTRATOR

Notice is Hereby Given, That the undersigned has been duly appointed and qualified as Administrator of the Estate of Annie Fuller, late of Hancock County, State of Iowa, decersed.

All persons indebted to the estate are requested to make immediate payment; and those having claims against the same will present them, duly authenticated, to the undersigned. for allowance.

Dated October 27th 1921

State Savings Bank of Klemme, Iowa

Administrator

By Ramsay & Blackstone, Its Attorneys. N-3-10-17.

Men--weather prophets Predict a long cold Winter--

So it's none too soon for you to get your winter clothes.

There's a great line of Overcoats here—the kind with snap and style; warmth and wear---price

$25 $30 $40 $45

$15 to **$20** lower than last yr.

Men's and boy's makinaws, heavey coats sweaters and underwear - all new bright and attractive,

You'll like the goods and you'll like the prices.

This is not a "bargain store it's a money worth store.

Mail orders get prompt attention.

Patton Bros. C

"Where a Dollar Does Its Duty"

Mason City, Iowa — Manly,

Be Warm This Wint

Protect your home against the whistling winds by fitting your house with our storm sash and doors. Many sizes in stock - odd sizes ordered.

Ask about our combination storm and screen door- - a year-round convenience. Saves changing doors in Spring and Fall.

Storm sash and doors save their cost by reducing your fuel bill.

Let us equip your home for winter.

Northern Lumber Co

FORD OWNERS

Here's something new for your Ford. Cold weat and winter is coming so you better install one of our—

MOORE HEATER

FOR FORDS—ONLY $1.75

We also have another "new wrinkle" you should h on your Ford for cold weather driving, a—

CLOSE-TITE TOP

which fits inside your regular top converting your car i an All-Seoan style—inclosed like a sedan, but for about fourth of the cost of an all-season top. The price inst ed, complete is only—

$30.00

SPECIAL—10 per cent off on Goodyear, Goodrich and Fi stone Tires and Tubes.

DENATURED ALCOHOL, gallon 7

O. B. ANDERSON

NOW THIS YEAR
arked the first snow of
by some cold. snappy

THE KLEMME TIMES

h Year—Number 9

Klemme, Iowa, Thursday Afternoon, November 10, 1921

$2.00 In Advance—$2.50 Outside of County

Of The Week Reported
The Klemme Schools

SCHOOL NEWS

ew Wellemeyer and
E. Lauritzen)

ohnson and Neota Rid-
nt last Friday A. M.

k was absent Wednes-

iles, of the senior class
onday and Tuesday of

ing report on "The Bee'
o the Freshman Class
arz.

also gave a report in
Class. She reported on
"

gartner gave a very in-
ort on the "Horse" in
Biology Class Thurs-

he contestants in the
Contest have seleccted
There will be three
bers and five humorous
he Contest this year.

of Mason City, former-
an, our primary teacher
ed the Grammer and
rooms last week, Fri-
pils were very glad to
years teacher.

the grades in High
sy looking up material
es on the Disarmament
s themes are for history
e handed in on Friday,
y.

High School-Grammer
Committee held a meet-
om. and decided on the
he Whole World Sings"
mith was at the meet-
ank took charge of her

son, Representative of
Sunday School Associa-
ed before the High
ay of last week and
interesting talk. His
ly appreciated by every-
igh School.

ry contest between the
ed in the Declamatory
eld last Monday. Edna
the Senior Class, won
ry, and she will give
mber of the Declama-
among the girls. Names
contestants will be pub-

asketball team have se-
am and Schultz garage
ll practicing. Every
School extetnd thanks
for letting us play in
g. It shows a real
every one in Klemme
If everyone could ob-
rit we could have two
ll teams.

probable many of the
talking to themselves
lgebra classes. Their
her, Supt. Wilson did
o the Freshies think.
y Mr. Wilson glued the
gether on the Freshies
ks. we wonder what
he used and how good
ecause it will be a great
the Freshies, or rather
looking back for the
break these seals with-
about them. In that
be called an accident.
ne of the Freshies will
dent of this kind.

mer Room Notes

d was absent part of
account of sickness.

r has not yet returned
The school wishes him a
ery.

Grade is studying, "New
d the results of the
"

— BIG SALE FOR TOMORROW —

Emil Lau will hold his big Duroc Jersey Boar, and Shorthorn Bull sale at his farm south of Klemme tomorrow, Friday October, 11.
Emil has some very good offerings in that line and the farmer who is interested will do well to attend this big sale. Elsewhere in this issue you will find his ad which will give you further details concerning the sale.

COAL IS CHEAP IN N. DAKOTA

Beulah, N. Dak.,
Nov. 7, 1921

Mr. Jorgenson, Klemme, Ia..
Dear Sir:

Enclosed find check for $2.50 for Klemme Times 1921-1922 Oct.

Good weather yet, no snow so far. Plenty coal in this country; we buy coal at $2,00 a ton, $7 a big double box full hauled 3 miles Lignite Coal. Right near town is the Beaulah Mine, which is 140 feet deep, its first mine was 40 feet down, now this is the second layer 140 feet.

Yours truly,
Albert F. Bock.

DECORAH READY TO START OIL WELL

DECORAH, Nov. 7.—The big 84 foot derrick with the drilling machinery arrived Monday night and as soon as the locating geologist gets here and selects the place drilling for oil will begin at once. The Pioneer Oil and Gas Company officers are President, George Kessel, of Cresco; vice president, B. E. Jewell; secretary, E. P. Shae; directors, Rev. Paul Loren and George Flagg.

Two contractors are on their way from Texas to take charge of the work and the balance of help will be taken from Decorah. That will give considerable employment for a number of men this winter.

BANDITS LOOT CREAMERY HERE

Have No Love For Buttermilk But Have A Likening For Cream

Last week Wednesday someone entered the Klemme Creamery thru a window from the boiler room. The thief took a couple of cream cans left by the haulers which then was filled from the vat. A new cream can outside was also taken and that filled. Just how much cream was taken is only guessed at, but it is thought that about three cans full were stolen.

The bandit had some heart about him however, for the next night the cream cans were returned.

This is the first instance we have heard of this year where any place of business was broken into and goods stolen.

DO YOU HAVE IRON TROUBLE?

Here's How to Repair Electric Iron Difficulties Easily ....

Many women upon starting to iron find that the electric iron will not heat and a delay results which can easily be avoided, according to Miss Glenna Hesse of the home economics division at Iowa State College.

Most of the troubles are either in the screw plug or base attachments says Miss Hesse, as these parts get the roughest wear and the wires break easily.

If the iron will not heat, examine the screw plug. See that the wires are intact, loosen the screw in the plug, which will allow the connections to be bared. Scrape the end of the loose wire, attach and put together. If the trouble lies in the connection that attaches the cord to the iron, open the composition cover by unscrewing the small screws in the sides. If the wire is broken, scrape a new end and attach.

If the trouble is in the heating coil in the iron, then it will be best to send the iron to the electrician. Many people lay aside an iron or send it to an electrician when all that is needed is the tightening of a screw.

Never try to repair an iron when the current is on.

Indications of Hard, Cold Winter

The American people celebrated the first Armistice day by ringing the bells and by boisterious expressions of joy. They celebrated the second with cold feelings of disillusion creeping over them. They observed the third in deeper gloom, feeling bitterly disapointed that the results expected from the war were slow in materializing.

With the coming of the fourth November 11, our people have passed the exuberance of victory and the disapointment of the anti-climax. Now they have taken hold like those who realize that only through effort and co-operation and practical wisdom can the world order be securely rebuilt. They have signalized a day by calling a meeting that ought to be a landmark in history, the conference to limit armaments.

The world can not pay its burden of debt and repair its losses, if at the same time it must carry the crushing load of armies and navies which the war spirit has placed on the backs of the nations

FIRST METHODIST CHURCH

We have been delighted at the splendid audiences that have greeted us at the Sunday services in the past week, both here in Klemme and also at the Liberty Township church. May this spirit of Christian service and fellowship ever increase.

Please remember the following services to which you are all cordially invited.

Preaching service on Friday evening at 7:30 o'clock in Klemme.

Preaching service on Saturday evening at 7:30 at the Liberty Township church.

Sunday morning communion service at 11:00 o'clock at the Liberty Church. In the evening union services here n Klemme. Rev. L. J. Bremer, Dist. Supt. will conduct the first three named services.

As Friday is Armistice Day, and on that day the World's Peace Conference begins its so vital work of bringing about International Peace and a disarmament of the Nations of the earth, every Christian should invoke Heaven's blessing and direction upon the Conference at Washingtn, D. C. Let us all gather in the church Friday evening n United prayer that the will of God may have the "right of way" in the Conference..

The quarterly Conference of the church will take place immediately after the Saturday evening service. All members are urged to be present.

Last Saturday we began our Catechism and biblestudy school in the Epworth League room of the church. All children from ten years upward who have not yet finished the catechism should avail themselves of this opportunity to study both the bible and the catechism. We meet for two hours. from ten to twelve o'clock on Saturdays. (Bring your note book and pencil)

W. C. Bergman, Pastor.

CHANGES IN RAILROAD TIME

Klemme

West or North Bound
No. 821—1:05 P. M.
No. 1069—2:45 P. M.
No. 435—8:44 A. M.
East or South Bound
No. 426—5:59 P. M.
No. 1068—11:20 A. M.
No. 820—11:55 A. M.

BEET WORKERS IN TRIANGULAR WAR; TAKEN INTO COURT

Britt News Tribune—James E. Verrel was called upon to bind Mrs. Simko, wives of beet field workers residing near Eagle Lake, to keep the peace after he had listened to evidence that ran about as follows:

Mrs. Mesnarick went to the home of Mrs. Simko Wrapped at the door. "Come in," says Mrs. Simko. No sooner has Mrs. Mesnarick entered than a quarrel started and Mrs. Simko attemped to clear the house of her unwelcome visitor. This she was unable to do and stated Mrs. Mesnarick struck her with a club.

Now enters Mrs. Simko. who came out of the melee with a badly injured arm, the result of a blow from Mrs. Mesnarick. So they all came to town and Mrs. Simko went to a doctor to get her arm dressed. Mrs. Mesnarick went to a justice of peace to swear out a warrant for Mrs. Simko. Now comes Mrs. Simko and catches her in the act and asks to have a warrant sworn out on Mrs. Mesnarick.

While they were in court the case was heard and resulted as above. Costs of tthe case were assessed against both parties and they were sent home after being admonished to keep the peace.

SHOOTS AT BIRD

Misses the Mark, But Kills A Woman Nearby

Waterloo, Ia., Nov. 9.—Miss Florence Kentzleman, aged eighteen years, daughter of Mr. and Mrs. I. M. Kentzelman, was accidently shot by a rifle bullet fired by her nephew George Jenks, son of Mr. and Mrs George Jenks, aged eight years, and died within a few minutes. The young woman was shot in the left side just above the heart.

The boy and his aunt had been in the country and were returning to his home. He raised the rifle to fire at a bird just as her aunt stepped in direct range of the rifle. He fired and the young woman fell screaming. The boy called for assistance and the young woman was removed to a local hospital. but died within a very short time following.

NEW TREASURY CERTIFICATE

The portrait of Theodore Roosevelt will appear for the first time on a Government Security on the $25 denomination of a new issue of the Treasury Saving Certifcates which will be placed on sale toward the end of the present calendar year. The new isue ofTreasury Savings Certificates will be a feature of the unified Government savings plan which is now being developed by the Secretary of the Treasury and the Postmaster General and will be announced later in greater detail. They now plan will combine the best possible advantage and facilities of the Treasury and postal savings system. and is designed to promote popular saving and investment in Government securities. The securities offered will have a wide popular appeal and will be placed on sale thruout the country in convenient form. It is regarded as particularly appropriate that the Roosevelt protrait should appear on a security of this character, and on the denomination which will be most available to the general public.

Hand bombs were used in warfare as early as the fifteenth century.

News Briefly Told Gathered From All Over The State

FIRES MARRIED WOMAN TO GIVE EX-SOLDIER HER JOB

DES MOINES, Nov. 7.—Glenn C. Haynes, auditor of the state, believes married women now employed, whose husbands are also working, should be discharged and their positions filled with ex-service men.

He has dispensed with the only married woman employed in his department, not because she was incompetent or her work unsatisfactory, but to give her position to one who really needed it.

Edwin Brookins, a veteran, formerly with Company A, One Hundred Sixty-Eight infantry, who lost a leg in the battle of Chateau Thierry and was gassed in the same battle has taken the married womans position.

Brookins is married and has been taking vocational training at Drake since his discharge. He inlisted at Mason City, although his parents live in Missouri.

On entering the state house Brookins found one of his old buddies."Kokomo" Frank Jones, whom he had not seen since the day following the bombardmont at Chateau Thierry.

"Kokomo," who has the honor of being the oldest inlisted man in France, is known to the entire rank and file of the One Hundred Sixty eight. "Kokomo" has been working about the state house. He is 61 years old and also served in the Spanish American war. He was a cook in company K, One Hundred Sixty-eight infantry.

MONEY WILL FLOW TI IOWA FARMERS

DES MOINES, Nov. 7.—Advice that the machinery of the war finance corporation at Washington has been put in shape to do fast work in making advances for agricultural purposes, and that in consequence the flow of money into Iowa should be greatly increased within the next few weeks, was received yesterday from Secretary of Agriculture Wallace by Grant McPherrin. President of the Central State Bank, and chairman of the Iowa agency of the war finance corporation. The secretarys message came in answer to a request for more expenditures handling of applications for advances.

OLD GUN FOUND BY IOWAN LEFT BY LEWIS AND CLARK

CHEROKEE, Nov. 9.—Dolf Anderson. Illinois Central freight conductor, has in his possession an ancient gun, that, if it is all that it seems to be, will compel the rewriting of firearms history.

Mr. Anderson found this gun, which in two places bears the number "1802", near the surface at the gravel pit at Correctionville, Woodberry County. The cylinder was exposed and when he picked it up the gun was uncovered.

One chamber of the cylinder was loaded with ball. The other four chambers were empty. The woodwork had fallen away. The steel and iron were heavily encrusted in rust.

The barrel is thirty inches long. The smooth bore is approximately one half inch in diameter. The walls of the bzarrel are similar to those of a shotgun in thickness. The cylinder, not easily removable, was loaded by means of a short attached pivoted iron ram rod. There had been no stock. The breech had been attached by light steel strips above and below. The hammer is side action, simlar to the old flint lock and rifle. But there is no second (or set) trigger on such equipted old rifles.

The important things are that this gun combines the revolver, breech-loading and percussion cap principles. It was made in 1802, as seems to be the fact, it antedates several inventions of later years. Colt was born in 1814 and patented his "revolver pistol" in 1835. The deringer was patented long after 1802. The percussion cap came in use between 1820 and 1830. The breech loading rifle came into use in 1851.

Lewis and Clark were in the vicinity of Correctionville in 1804. The gun was not practicle. The barrel using either shot or ball with so heavy a charge of powder(cylinder bore 2½ inches, about one half in diameter) would have become superheated in firing one round of fine shot.

It is possible that Lewis, a member of the President Jefferson's cabinet, was in possession of the latest Yankee notion in firearms and that no record was made of the inivation. The fabrication of the weapon was by hand.

IOWA NEWS BRIEFS

A. L. Hodges, 25 years old, of Waterloo, was killed when he fell thirty feet from a tree while squirrel hunting.

Theodore Roy of Fayette was sentenced to seven years at Fort Madison following his plea of guilty to fraud in a sale of $30,000 worth of blue sky stock to an Oelwein man.

Sylvester Lyman, of Cherokee, one of the pioneer residents of Iowa, will be 100 this month. He came to this state at the age of 21. He is still active physicaliy but his memory is poor.

Ralph Bennet, 5-year old son of Frank Bennet, was scalped at Randolph when thrown from a horse.

The horse ran over him. his hoof catching the lads head in such a way as to tear off nearly the whole scalp.

"Nobody's to blame but the parents," chorused the city council of Emmetsburg when it passed an ordinance making effective again the curfew regulation. Boys and girls under the terms of the ordinance are forbidden to be on the streets later than nine o'clock in the evening in the summertime and eight o'clock in the winter, unless they have a written permission from their parents.

Thomas German, 77 years old has lived on his farm near Sac City for fifty-five years. He paid $5 an acre and has been offered $450 an acre for it.

Ellen Crist, a young Tipton girl who was kidnapped and used for immoral purposes in a tent on the fair grounds is in a critical condition in the University of Iowa hospital, and may not recover. She was unable to appear against West and Basset, charged with the crime, and the case will go over to the next term of court as a result. She was rescued by Salvation Army Workers.

W. P. Payne, editor and publisher of the Nevada Representative and a pioneer Iowan, died at his home recently. He was ninety years old and came to Iowa in 1842. He has lived in Story County since 1875 and has been in the newspaper business for many years . He was greatly interested in the Educational work and did much to get the Nevada Public Library established. Payne is survived by his widow and his son.

The diphtheria epidemic at Clarion has ended. Marshal Dan Leonard removed the last yellow tag For a time more than a half a hundred homes in the city were quarantined.

George Downham, 78 years old old the county clerk at New Hampton that love, courtship and marriage and the delights of romance did not wane with age. Downham then secured a licence to marry Kate M. Bower, 67.

Jack Hermanson of Mason City saved his monthly payroll but received a bullet wound in his neck. He resisted two holdup men who attempted to rob him near the cement mill where he is employed. He will recover.

The trial of John Watters and Dave Masters, Des Moines men charged with the murder of J. K. Meyer, night watchman at Stewart Iowa, in connection with the robbery of the First National Bank there started in Gutherie Center recently. The case is one of the best known in the crime history of the last year. Five men made an attempt to rob the bank and Meyers attempet to stop them singlehanded. Only three men were apprehended, and the other, Hank Hankins was shot and killed in St. Paul The murder occured March 30. Over 50 witnesses have been subpoened by the state. Judge George Wilson will defent Masters and Watters.

Wealthy Indian to Have Fling

Jackson Barnett Will Sample City's Luxury With His Bundle of Oil Money.

IS RATED AT FIVE MILLION

Lived Simple Life While Millions Were Accumulating — Invested Many Thousands in Liberty Bonds During the War.

Muskogee.—Jackson Barnett, Oklahoma's richest Indian, has gone to Kansas City to have a fling at metropolitan luxury. If he finds that he can stand it, Barnett will make it permanent—with the consent of the United States government, of which he is a ward.

Barnett until recently lived in a two room block house at Henryetta, thirty miles from Muskogee, wore cheap clothes, smoked cheap tobacco and didn't even own a phonograph—which is an odd way to live for one rated as worth $5,000,000. While at Henryetta Barnett was well satisfied in his two rooms, and let his guardian, attorneys and agents of the Indian agency in Muskogee and Washington worry about the millions flowing from oil wells on his property.

His wants were few and the money went into the banks of Oklahoma on deposits made by the Indian agency to his credit.

Bought Liberty Bonds.

When the war was on thousands of dollars of his money went into Liberty bonds and War Savings stamps. Contributions were made to institutions of learning, and Jackson lived the simple life, never going more than a few miles from his cabin.

Then he met Mrs. Anna Laura Lowe and they married. "Kidnaping," is what Barnett's agents called it. Barnett was held under restraint until Victor M. Locke, Jr., became superintendent of the Indian agency in Muskogee. Locke decided:

"A wealthy Indian has as much right to spend his money as a wealthy white man."

Barnett and his wife and her daughter sought to make a dent in the $5,000,000 pile. Mrs. Barnett said her husband needed a change, and the government consented to a vacation in Canada. After that vacation the Indian was unhappy for the first time in his life and refused to go back to the cabin and cheap clothes.

Let Indian Decide.

"We are going to let the Indian himself decide where he wants to live," Superintendent Locke said. "If he wants to live in Muskogee, all right. If he chooses some other city we have nothing to say in the way of objecting, for he has the right to make his own decisions."

If a suitable residence can be found in Kansas City it will be purchased by the government for its wealthy ward. Otherwise, a house will be built.

"There's no truth in the report that we are going to spend $200,000 for a residence for Jackson Barnett." Locke said, "but we are going to see to it that he has a house in keeping with his wealth and one with which he will be satisfied."

GIVE UP FREEDOM FOR MERCY

Prisoners in French Train Wreck Do Rescue Work Instead of Fleeing.

Lyon, France.—Handcuffed in pairs and in charge of four gendarmes, 12 French military prisoners, en route to Algeria to serve sentences ranging from five to fifteen years, were aboard the Strassburg-Marseilles express when it jumped the track at Les Echets, a few miles from here. Forty passengers were killed and seventy injured.

None of the prisoners was seriously hurt, but three gendarmes were killed and the other, pinned under the wreckage, lay seriously wounded.

All semblance of authority and order had disappeared. The prisoners were free, but, instead of running away, they pulled the wounded gendarme out of the tangled mass of wood and iron and laid him on the grass. During the night they rescued 31 injured passengers. Then they gave themselves up.

They have since left for Algeria to serve their sentences, but it is understood that the minister of war is studying the case, and the opinion is expressed that, in due course of red tape, they will be pardoned.

Went to Bury Wife; Found Her Remarried

George Doering, a McKitchen (Kan.) farmer, went to Pueblo, Colo., to arrange for the burial of his former wife, who had written Doering a letter, he said, intimating that she would be dead when he arrived, and asking him to take care of their boy Wilbur, eight years old.

Arriving in Pueblo, Doering read in a paper of her marriage to Fred Montes the day he arrived. Doering went to the home of his former wife and her newly acquired husband, and took charge of the boy, but his former wife failed to explain her letter to him.

New Way to Preserve Apples.

Vineland, N. J.—Joseph Schlosser found two apples that got hidden in a basket of sweet potatoes in the fall of 1920, and were perfectly sound when the potatoes, which had sprouted long vines, were thrown out. The apples had been buried in the sweet potatoes all last winter and summer.

New Species of Fish Revealed

Eruption of Mauna Loa in Hawaii Responsible for Remarkable Discovery.

SIX FROM DEPTHS OF SEA

Dr. David Starr Jordan Classifies Specimens Sent From Honolulu—Lava Stream Brings Strange Specimens to Surface.

Honolulu.—Varieties of fish hitherto unknown were discovered as a result of the eruption of the volcano of Mauna Loa two years ago. This fact has just been announced by Dr. David Starr Jordan, chancellor emeritus of Leland Stanford Junior university, California, a noted ichthyologist.

The columns of lava burrowed deeper into the ocean than man had been able to penetrate, and thousands of fish of strange and fantastic shape and color were killed and washed up on the beach by the tidal wave caused by the lava flow. Among them were found six varieties hitherto unknown to science because their habitat was presumably lower in the water than science had been able to observe. Amateur ichthyologists in Hilo, Hawaii, selected species which were unknown to them and sent them to Doctor Jordan for examination. The result was that the six new species were classified.

Discovery Important.

"I consider the discoveries, from a scientific viewpoint, to be among the most remarkable and important on record," Doctor Jordan said when he made public the classifications here, while he was attending the sessions of the Pan-Pacific Educational conference.

Rhyacanthias Carlsmithi, named for Carl A. Carlsmith of Hilo, who sent many of the species to Doctor Jordan. It is a deep rose red in color.

Rhechias Armiger, a conger eel with hooks on its snout resembling blackberry thorns and is solid dull black in color.

Nyctimaster Reinhardt, named for the Hilo resident who discovered it. It is a small black lantern fish, so designated because of the many luminous glands behind the eye and along its sides which gives the impression of phosphorescence. It is a solid dull black in color.

Peristedion Engyceros or alligator fish of a brilliant scarlet hue which is characterized by large bony plates of armor.

Are Deep Water Fish.

Each of the six is a deep water fish. All live in water of more than 150 feet in depth, and some as deep as 600 feet. Nothing except such a cataclysm of nature as the Alika flow could have brought them to the surface, Doctor Jordan said. Rhyacanthias Carlsmithi ranged at least 1,000 feet below the ocean's surface, he added.

Doctor Jordan has sent to the Smithsonian institution in Washington, D. C., a paper detailing the results of the investigation and the new classification.

Tahitians Protest Against Taxes

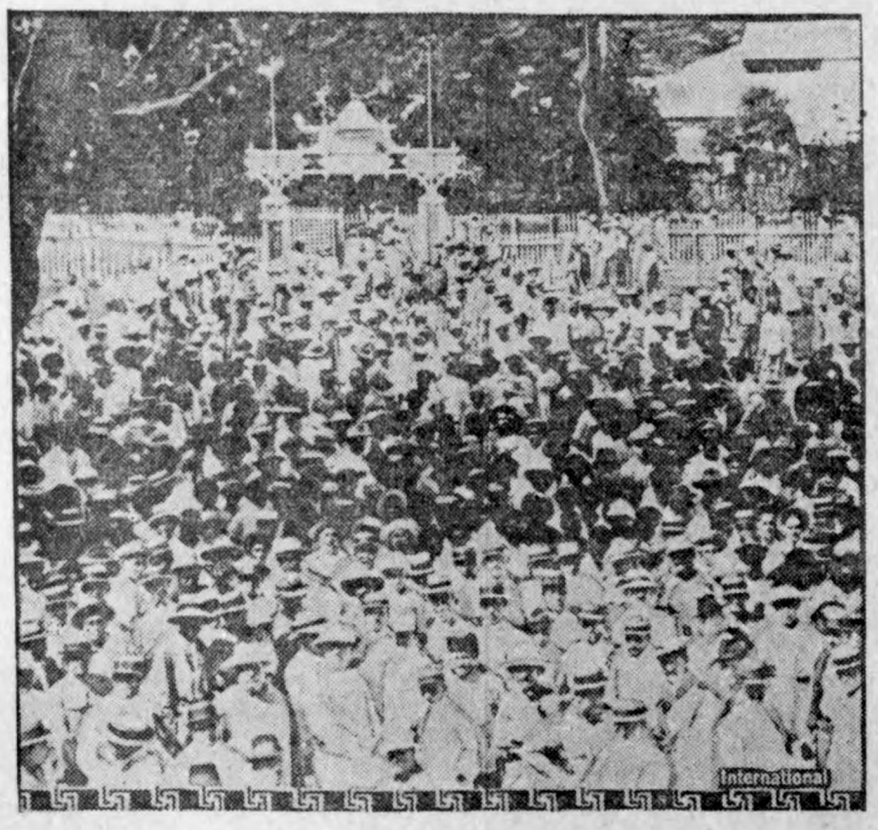

Even way down in Tahiti, the French islands in the South Pacific, the people have been wailing about high taxes, and recently there was an incipient revolt which was suppressed by soldiers. The citizens of Papeete, the capital, are here shown gathered in front of the governor's mansion to voice their protests.

GAMBLING IS STILL SPREADING

Germany in Throes of Wild Orgy of Speculation.

Government Is Making Efforts to Halt the Fever, Which Has Spread to All Parts of the Country—Stakes Are High.

Berlin.—The government is trying to halt a gambling fever which has swept Germany for many months and which authorities say continues to spread despite hundreds of arrests, the confiscation of millions of marks, sentencing of scores of persons to jail and the imposition of heavy fines.

Close upon the heels of the gambling and speculation mania which appeared among the people of all classes came a horde of stock-market manipulators, racetrack touts, bucket shop proprietors and organizers of get-rich-quick betting associations, who, starting with small sums, subscribed by working men and women, shortly were able to open luxurious gambling houses.

At least a dozen such establishments operating in Berlin, Hamburg, Dresden and smaller provincial towns have been raided and closed by the police.

Sums as high as 12,000,000 marks have been found and confiscated by the police in gambling houses which apparently were catering only to the smaller gamblers. The proprietors have been held on charges of fraud.

The horse racing season, which has been unusually successful, offered the crooked gamblers and promoters a chance which they promptly took advantage of, and it is known billions of marks were wagered on alleged tips. Some of these promoters became widely known as reliable "informants" and made so much money for their clientele that they became popular idols.

The Smith family numbers 14,000,000 members throughout the world.

D'ANNUNZIO IS WINE MAKER

Italian Soldier-Poet to Produce Vintage of Unequaled Quality, He Says.

Gardone, Italy.—Gabrielle d'Annunzio, poet and hero of Fiume independence, has become a producer of wine in his hours of quiet on the lake here.

"I produce very little wine, but enough so that I can call myself one of the Italian family of wine producers," he told a friend recently.

"I expect to produce a wine that will be the envy of the French and Spanish producers. I will give it a new name of my own coining so that it will not be confused with any of the wines at present on the market."

The remarkable volcanic region in Alaska known as the Valley of Ten Thousand Smokes actually contains not 10,000, but millions of smoking volcanic vents, besides various other wonders, such as Falling mountain, where falls of rock occur every few minutes.

LABOR BOARD HALTS STRIKE

Threatened Nation-Wide Railway Tieup Is Averted by Federal Body.

NO WAGE CUT FOR YEAR

Surprise Ruling Brings Peace Following Many Conferences With Union Leaders at Chicago—Hooper Talks to the Rail Men.

Chicago, Oct. 28.—Fast crackling telegraph wires the country over bore to engineers, firemen, conductors, trainmen, switchmen and telegraphers "out along the lines" today the message that their strike called for Sunday morning "is off."

Telegraphing in code the official recall was the first act of the day on the part of the union heads, who at midnight emerged from a final conference of a long, tense series of meetings and announced that the "satisfactory settlement" they had demanded had been reached.

While the "big five" and the telegraphers, the only other union that had decided to go through with the strike, were sending out the strike recall, the United States railway labor board, which played an important part in the final decision of the unions, prepared to announce its findings in the negotiations.

All the 200 men who attended the midnight conference, which was held at the Morrison hotel, came from the meeting in good humor and apparently relieved at the final turn of events. They said they had been influenced by Ben Hooper, a "public" member of the board, who told them at their morning session that the board's resolution of Tuesday night meant that further petitions for pay cuts would have to wait on pending hearings on rules and working conditions.

L. E. Sheppard, president of the conductors, said that the union chiefs felt the situation had changed so that if the strike started it would be a blow against the government.

"We found, as the situation developed, that by striking we would be hitting not the railroads but the government," he said. "It never was our intention to fight the government."

Government plans to combat the strike, it was learned, included a definite, extensive program through the courts. Twenty-four hours before the strike would have started, injunctions would have been asked in federal courts.

The vote ending the strike came late Thursday night after all-day sessions of the union leaders. Early in the day general chairmen of each of the five organizations conferred separately. In the afternoon a joint session was held, which was addressed by Mr. Hooper of the labor board. Mr. Hooper's appearance before the board is said by union leaders to have marked the turning point which led to the final decision.

Mr. Hooper stressed the board's announcement that no further wage cuts for any class of employees will be considered until working conditions for that class of employees have been settled. He is also said to have emphasized the announcement of the rail executives made at Wednesday's hearing that no changes in either wages or working conditions will be sought, except through the labor board, as provided by law.

Union men said they construed Mr. Hooper's remarks as indicating that nearly a year must elapse before further wage cuts could be made effective, even if the roads should apply for them at once and the board should eventually approach them.

Both points are said to have been highly instrumental in determining the final decision of the union men, who adjourned the afternoon session to hold a long night meeting.

The final decision seemed pleasing to union men, rail executives and the labor board alike. Union leaders pointed out that they had determined that they could not strike without opposing both the labor board and the administration, while they asserted their real quarrel was with the roads.

Railroad executives expressed satisfaction over the decision, while members of the labor board characterized the action as one the unions will never regret and which has averted inconceivable hardship and an internal industrial dispute on the eve of the international conference at Washington on limitation of armament.

Labor chieftains asserted that their action marked the end of all danger of a strike as a result of the strike vote taken by the unions, no walkout now being effective until a new vote is taken. No plans are being made for a new strike vote, W. G. Lee, chief of

Bandit Killed in Gun Fight.

Council Bluffs Ia., Oct. 29.—Sheriff's deputies on guard in a store here about five o'clock in the morning, engaged in gun battle with a gang of robbers who broke into the place. One robber was killed.

Montana Bank Suspends.

Livingston, Mont., Oct. 29.—The First State bank of Livingston closed its doors pending reorganization of directors on the advice of the state examiner. The institution is capitalized at $125,000.

HOME TOWN HELPS

EVIL OF THE RENTING HABIT

Dependency on Other Hands for Homes Marks a Retrogression in Spirit.

When householders become renters by habit, that is, when they become willing to depend on other hands than their own to provide and maintain their homes for them, society loses much of that valuable individuality, that personal independence, initiative and self-reliance that distinguishes a great people from a mass of people.

For three hundred years the American people have led the world in individuality, initiative and personal independence. The fathers pulled out of the European huddle in order that they might stand on their own feet; and having reached America, they had to stand alone. Most born Americans were born of parents who owned their own homes.

Contentment with huddle, the willingness to live in some one else's warmed and cared-for loft rather than in one's own fought-for and paid-for home marks a retrogression in spirit from the American way to the European way of life.

However we may excuse ourselves for inclination toward the easy comfort of the choreless, commercial, rented compartment, and for shrinking from the harder demands of the detached, owned and paid-for home; and however respectable the renting habit may have become, it must be admitted that our inclination is a phase of social degeneracy, a drift toward the huddle, the beginning of the abandonment of that vitalizing independence of which the owned home is pre-eminently the symbol and support.—Portland (Ore.) Telegram.

TWO ORIGINAL BIRD BATHS

One Is Made Entirely of Logs, the Other on Shingle-Covered Pedestal.

The photograph shows two original ideas in bird-bath construction that can be adapted where it would not be possible to build a cement bath.

At the left is shown a bird bath made entirely from logs, a heavy cross section being used for the base, another for the top, and a few feet of a much smaller log forming the pedestal. The upper log section is hollowed out to receive a round pan which holds the water.

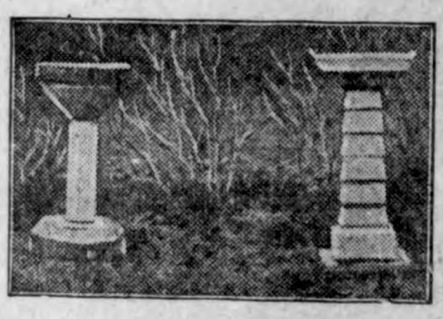

Novel Designs for Bird Baths.

The shingle-covered bath at the right has a base made from two-inch lumber, to which is fastened a tapered wooden frame, made of one-inch strips, each side being two inches smaller at the top than at the bottom. A two-inch cap, with a one-inch board support for the pan, is provided.—Popular Mechanics Magazine.

Hedge Solves Fencing Problems.

More and more Americans are appreciating the value of privacy in their gardens. It is a sane idea, this—that we plant lovely lawns and grow shrubs and trees, not to form a park for the admiring gaze of motorists and neighbors, but to furnish us with a little kingdom of outdoors all our own, where we can live and breathe and have our being unbeholden and unmolested.

Very frequently, of course, privet and other hedge shrubs seem to be planted only for the sake of dividing one property from another or one section of the garden from another. Then there is reason in keeping the hedge clipped back. But the hedge that is built for the purpose of giving protection should be clipped only enough to give the roots strength and to give it a trim appearance.

Much is being done nowadays with firs and other evergreens for hedges. Nursery men have gone to the ends of the earth for trees and shrubs that would withstand the extremes of our climate. A recently introduced fir has come from the east coast of Asia, where they are accustomed to a hotter summer and colder winter than we have here, and are therefore sure to withstand our extremes. Great expense has also been taken to get shrubs and trees suitable for windbreaks in the trying seashore climate.

Value of Community Play.

Community play is being promoted by local governments because it has been demonstrated to be a practical business proposition. City officials accept as an axiom the statement that the leisure hours of the city must be either an asset or a liability. The people of this county have about a billion hours a day to pass outside of work and sleep. In this leisure time most of the crime, vice and delinquency occur.

LOST YOUR APPETI

Here is the Short Road to Strength, Vim, Vi

Carroll, Iowa—"Four months ago I commenced taking Dr. Pierce's Golden Medical Discovery for a run-down feeling in my lungs following the 'flu,' also for a torpid liver and poor appetite, and it has helped me wonderfully. My nerves are now quiet and I sleep well at night.

"My mother took this remedy for years ago and she was greatly benefited by it."—Mrs. G. S. Knight, 1[illegible] Crawford St.

Start *now* on the road to health by obtaining the Discovery in tablet or liquid from your druggist. Write Dr. Pierce, President Invalids' Hotel, Buffalo, N. Y., for free medical advice.

Toaste

Notice this delicious flavor when you smoke Lucky Strike—it's sealed in by the toasting process

Guaranteed by The American Tobacco Co.

New Method

Nujol is a lubricant, not a laxative. Without forcing or irritating, Nujol softens the food waste. The many tiny muscles in the intestines can then remove it regularly. Absolutely harmless—try it

The Modern Method of Treating a Common Complaint

Nujo

For Constipation

French Dogs Killed in W

Some interesting figures are in the newspaper Le Journal reduction of the canine popu France during the war. It w mated there were 3,855,320 France in 1914, while in 1920 t ber had diminished to 2,67 which 575,000 are pets, 2,082,3 dogs. Of 1,197,940 which dis the majority were killed by pr while employed as message with the French army. It that while the numbers decre standard of leading breeds in in no way suffered.

BOSCHEE'S SYRUP

Allays Irritation, Soothes and Throat and Lung Inflamm

The almost constant irritati cough keeps the delicate muco brane of the throat and lungs gested condition, which Boschee gently and quickly soothes an For this reason it has been a household remedy for colds, bronchitis and especially f troubles in millions of homes the world for the last fifty-f enabling the patient to obtain night's rest, free from coughi easy expectoration in the You can buy Boschee's Syrup medicines are sold.—Advertis

His Title Clear.

A Pennsylvania lawyer w arguing a case on behalf of garian and had displayed grea edge of Hungary and its peo

"Come, come," said the judge "you know you cannot make out to be a Hungarian."

"Perhaps not," said the law I have made a great deal o out of Hungarians in my time

"In that case," suggested th "suppose we call you a Hung extraction."

Drops of Water in Fog

A dense fog contains a from 20,000 to a million drop cubic inch, according to the the droplets.

Sure Relief

6 Bell Hot W Sure R

BELL-AN FOR INDIGES

What's in a Name?"

cts about your name: its history, meaning, whence it was derived, significance, your lucky day and lucky jewel

By MILDRED MARSHALL

FELICIA.

LICIA has the augury of happi- ss, since that is the significance her name. She is the feminine , which seems to have been an assumed by any individual at en he considered himself un- fortunate. It appears first in n of Herod Agrippa. It means and has given rise to all man- words and names signifying rtune in modern languages. are eleven masculine saints name in the Roman calendar, lice, the feminine, first appears y, Spain and the south of From Felice have come Fe- England and Felise in France. as a Felicia who was queen of in 1067. The old Romans had ess of Happiness whom they Felicitas. The slave-martyr of e who suffered with St. Per- as so-called, and there was an- Felicitas under Antonius Pius, th her seven sons, presented a n parallel to the mother in the ees.

gh the votaries of the young artyr Felicia became popular , and this same character is re- e for the rise to favor of Feli- France. Faustina is an Italian the same name, but has never ular favor. Felicia has always he favorite form in English- g countries, though Felicity was much used among the Puritans, and still prevails in religious communities.

The pearl is Felicia's talismanic stone. It insures her charm, affability and sincere friendships. Monday is her lucky day and 3 her lucky number. The daisy, signifying simplicity, is her flower. (Copyright.)

—O—

THE RIGHT THING AT THE RIGHT TIME

By MARY MARSHALL DUFFEE

AT THE CHRISTENING.

No rule is so general, which admits not some exception.—Burton.

THERE was a time when babies were dressed elaborately when they were christened, whether this took place in church or at home. The christening robe was very long and wrought with a number of tucks and ruffles and puffs. Nowadays these elaborate christening robes have quite gone out of style among people who keep abreast of manners as they change. In fact the elaborate christening robe looks a little tawdry to us now and we suspect the mother who dresses her babe in this way of being not well posted on prevailing customs.

If you are planning to take your baby to be christened have it dressed in a simple white dress. This may be of the finest material and may be made by hand, but it should be devoid of furbelows. It is very nice to have the baby entirely in white, even to the robe in which he is held. It is usual to uncover the child's head for the ceremony but especially if the church is draughty it should wear a simple white bonnet.

If the child has a nurse it may be brought to the church by the nurse, but one of the sponsors or the godmother should hold the baby in her arms when the ceremony begins and should receive the baby from the minister or priest after the ceremony has taken place.

The question is sometimes asked whether or not the minister should be given a fee at the time of the baptism. In some churches there is a definite fee for this ceremony. Otherwise no fee is really required and many clergymen rather object to receiving any for such services. A tactful thing then to do is to inclose a crisp bank note in an envelope and hand it to the clergyman with the request that he make use of it in some one of his good works. He certainly could not object to that. The father of the child should attend to this after the ceremony.

(Copyright.)

—O—

Maps as Paper for Stamps.

Many of the new republics which were a by-product of the war are utilizing all kinds of material for their needs. For example, Latvia prints her stamps on the back of maps. Paper used for maps is generally good.

MS lika een da Uniteda State guage ees bouta seexa tousand rd wot worka two jobs sama I geeta acquaint weeth one wot meana one ting and nexa finda he. But eacha time I so moocha bout as da lasa time. ees worka two jobs and meana g else.

know two, tree time I geeva look baseball game, everybody was een da head for try feegure but. And one guy tella me I ze een da head because I do da game. But I gotta right va own idee, so I keepa right he was craze.

ta preety mad other day when moocha hot. Every time da r getta more hot I taka more off. Eet was so hot now I gotta look een da mirror for r sure eef I am dressed.

ta one friend other day and he was gonna see da baseball He aska me eef I wanta go, say een da firsta place I no t game and other place ees I say I no tink anybody go game now. But he tella me nna be ten or feefateen tousand dat game.

hta queeck I decida ees gooda e da baseball. I no care one win, but I feegure any eeth ten or feefateen tousand s pretty cool.

when I reacha dat ball game one fan show up—jusa greata crowd. My frien try explaina me wot da fan was een da base- t I am too moocha mad for I decida was too many word sama ting een deesa country. you tink?

(Copyright.)

—O—

A LINE O' CHEER

By John Kendrick Bangs.

EERING AND CHEERING

I'D a plan I wished to put in clover
I'd rather cheer
Than try to sneer
It over—
own with cavil and with sneering,
let us give three cheers for cheering.

(Copyright.)

—O—

A Surmise.

isn't there more building?" s to me like the capitalists are rike."

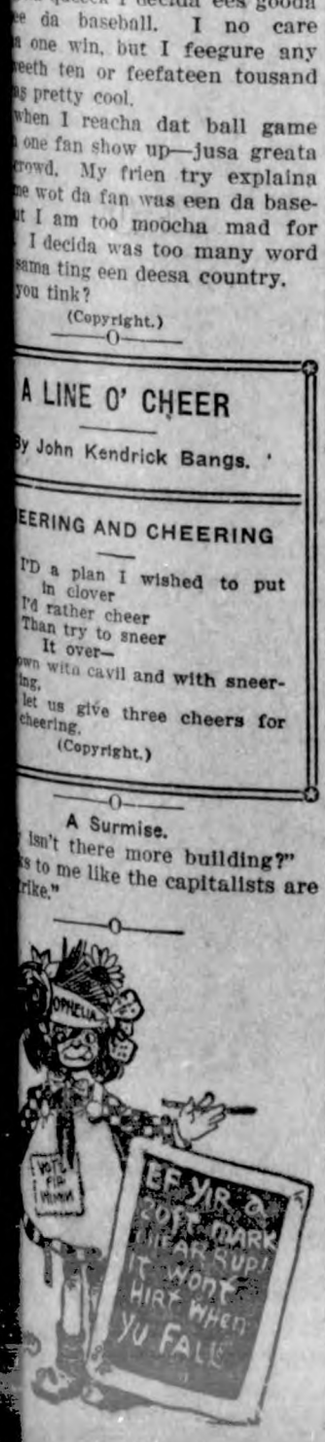

Patricia Crawford

Among the countless popular "movie" stars none holds higher favor than Patricia Crawford, who will be readily recognized as having been seen in numerous popular productions.

—O—

Why?

DO WE SNEEZE?

THE nose is lined with membranes, back of which is a network of very fine nerves which are extremely sensitive. The function of these membranes is to catch and hold the impure matter which comes into the nose when air is inhaled. Sneezing arises from the involuntary action of these nose nerves in attempting to clear the nose suddenly and violently. It only occurs when a particularly quick job has to be done. Otherwise the irritating matter is taken care of by the secretions in the nose itself.

Smoke, pepper or other irritants cause sneezing because they rasp against this fine network of nerves and the latter seek to rid themselves of the foreign substances in the quickest possible manner. Colds make us sneeze because the nose is clogged up with mucus and other matter and nature is trying to clear out the nose channels after all other methods have failed.

(Copyright.)

—O—

The Chaulmoogra Tree.

Seeds from the chaulmoogra tree of India, the oil of which forms the basis of a cure for leprosy, have been received in the Philippine islands, where an attempt will be made to grow the tree for this purpose.

—O—

The Politicians' Handicap.

All politicians agree that one improvement could me made in the human body. It ought to be possible to get both ears to the ground at once.—Chicago News.

THE WIDEAWAKE STAR

ONE night when all the little stars had been tucked in bed with their soft, fleecy cloud blankets over them, gentle South Wind, who had come along that night to help them to sleep, floated down to the earth below.

Old Father Moon Man cannot take care of all the stars alone—you know there are so many of them—and he often gets some one to help; anyone that happens to come along, for every one is anxious to help old Father Moon Man.

It was, of course, one of the nights that Father Moon Man did not work—or, rather, shine. He was giving the clouds a chance, for it had been a long time since they had an evening all to themselves.

Now whether it was gentle South Wind or old Father Moon Man himself who was to blame, I do not know, but one little star over in one corner of the sky did not have a cloud blanket put over it.

It listened to the lullaby gentle South Wind sang, and though it winked and it blinked, it twinkled; and the twinkle got the best of the others, but Little Star did not go to sleep.

Old Father Moon Man, being a father, did not go around and peek under the blankets as a mother would have done. Instead, he sailed off to find a nice, fleecy cloud for himself where he could go to sleep.

Just as soon as gentle South Wind was gone the little, wide-awake star began to peek about to see where the other stars were, but not one did it see, for, of course, they were all asleep like good little stars.

But Wide Awake Star did not like being alone, so it began to look under the fleecy cloud blankets, and as it lifted a corner of one out popped the little star, for, of course, it, too, awoke as soon as the blanket was lifted.

Then off ran Wide Awake Star and the other litle star, and pretty soon they had all the stars awake, too, and off went the cloud blanket sailing away.

There was no more winking and blinking; it was all twinkle now, for each little star was so full of brightness it could not keep still and the clouds, who thought they were being

treated very badly, came scudding about trying to find old Mr. Moon Man to complain of the twinkling stars.

At last they found him and woke him up. "It isn't fair," they said. "You told us your children were fast asleep and that we should have the sky to ourselves."

"Well, goodness me," exclaimed old Father Moon Man, jumping up and looking over the sky. "Who woke those children up, I wonder.

"It is no use trying to get them to sleep again tonight; you will have to run along and come some other time," he said.

But he never knew that it was one little wide awake star that was left uncovered that did all the mischief.

(Copyright.)

LIVE STOCK NEWS

PLAN TO AVOID HOG CHOLERA

Highly Contagious Disease Can Often Be Prevented by Using Simple Precautions.

(Prepared by the United States Department of Agriculture.)

Recently an instance was brought to the attention of the United States Department of Agriculture where hog cholera appeared almost simultaneously on the farms of six out of the eight members of a "threshing ring." The infection on all six farms was traced to the premises of one of the members of the "ring," whose hogs were sick at the time the threshing was done on his farm about 10 days previous.

The owner of the sick hogs failed to recognize the nature of the disease, and in his eagerness to care for his crop while the weather was favorable, he delayed calling a veterinarian until after the threshing was finished. As a

Hyperimmunizing—Shoulder Injection.

result he lost over half his hogs and the infection was carried to his neighbors' herds.

It is a common practice for farmers to borrow and loan farm implements and exchange labor when they are threshing, shelling old corn, filling silos and hauling stock and grain to market. Farmers are advised to read Farmers' Bulletin 834, Hog Cholera, especially the discussion of modes of infection with hog cholera.

"Threshing rings" are quite popular and no doubt under present conditions crops can be handled speedily and economically in this way, but the danger of carrying hog cholera from infected hog lots should be kept in mind and precautions taken to avoid it. In the instance cited the thresher was set in the hog lot, although it was known at the time that some of the hogs were sick.

It is much safer to thresh grain in the field and avoid driving into inclosures where hogs are kept. If driving through the hog lots is unavoidable, the members of the "threshing ring" are advised to rinse their shoes in a disinfectant and remove their overalls; also wash their horses' feet and legs and the wheels of the wagon with the disinfectant before returning to their own premises, and especially their hog lots. Hog cholera is a highly contagious disease and often losses can be avoided by using the simple and easily applied precautions specified.

PROVIDE SHELTER FOR SHEEP

Animals Need Protection Against Dampness as Well as From Cold During the Winter.

For the benefit of farmers who are wintering a flock of sheep for the first time this year, the Nebraska College of Agriculture offers the following suggesions: A good well-ventilated shelter is necessary, not so much for protection against the cold as against dampness. The fleece will keep the sheep warm if it is dry. A good shed open on the south will serve the purpose until lambing time, when a warm barn is necessary if the weather is at all cold. After the corn is shucked the sheep can run in the stalks in good weather, with corn silage or alfalfa fed in limited quantities. A little fodder may be fed instead of silage, but sheep seem to do better where some kind of succulent feed, such as silage, roots, pumpkins and the like is a part of their ration. Very little or no grain is needed up until a week or two after lambing.

FINISH CATTLE FOR MARKET

Farmer Will Find It Profitable to Practice "Feeding" Before Offering Them for Sale.

It is customary for the farmer who has only a few head of cattle to sell them to the local buyer, and after being shipped to some central market, they are soon in the hands, they are sold through the farm of a neighbor, sometimes for feeding a business, or market. In a series of years the farmer who feeds makes more than the farmer who does not feed. While there are losses on the cattle in some years, there are big profits in other years. On the average of years the operation is profitable.

DAIRY HINTS

FEW OPPOSE TB ERADICATION

Cattle Dealers Who Do Not Favor Measures Are Influenced by Selfish Motives.

(Prepared by the United States Department of Agriculture.)

Only a few people are opposed to regulating traffic in tuberculous live stock, but their opposition is sometimes effective, and several cases of the kind have been traced by the United States Department of Agriculture. However, the department believes that cattle dealers who do not favor tuberculosis eradication are influenced by selfish motives and do not represent the true spirit of live-stock owners and others interested in healthier and better domestic animals on American farms.

Although many states have suitable laws to protect farmers and other live-stock owners against traffic in tuberculous animals, the paractice continues in some localities. Here is an instance: In Massachusetts a purebred Holstein cow, valued at $100, was disposed of as a reactor; but instead of being slaughtered or segregated she was later sold to a state institution for $300. The herd at this institution had previously been free of tuberculosis. It was being improved by the purchase of new animals, and every available precaution was taken to see that they were healthy. Recently this herd was retested and three reactors were found, one of which was the cow in question. All showed well-marked lesions of tuberculosis on post-mortem examination.

Dairy Herd Free of Tuberculosis.

There is no law or regulation in Massachusetts preventing the sale or requiring the segregation of reactors. A few cattle dealers led the opposition to a bill before the last general court providing for the control and sale of animals reacting to the tuberculin test. Owing to the importance of eradicating tuberculosis from live stock, the Department of Agriculture is furnishing to the public full information regarding the nature of the disease and the way to get rid of it.

ACCREDITED-HERD CAMPAIGN

Illustration of Manner in Which Owners Are Given Protection Against Tuberculosis.

The way herd owners value protection against bovine tuberculosis is illustrated, says a specialist in the dairy division, United States Department of Agriculture, by the experience of the Bonner Springs (Kansas) Bull association. Every member of the association, 11 in number, signed up for the accredited-herd compaign. They had 104 animals tested, and in 8 of the 11 herds no reactors whatever were found. Of the other three herds, each had just one animal affected by the disease.

At first sight some of the members thought the effort had been needless and not enough results shown. But when it was considered that the object sought was not merely to eradicate tuberculosis after it had appeared but to protect the herds against exposure to the disease, it was plain that the object sought had been gained.

REMOVE WARTS FROM CALVES

Small Tumor-Like Growths on Various Parts of Body Are Not Difficult to Destroy.

Calves are frequently troubled with small tumor-like growths on the lips, ar and the eyes, on the ears, and at th tail head. Occasionally other parts of the body are affected as well. Warts may best be removed by snipping them off with sharp scissors. A strong thread or a horse hair may be used in their removal by looping it over them and then by the application of force slowly severing them at their base. After they have been removed the roots should be cauterized with tincture of iron, glacial acetic acid, or lunar caustic.

PRODUCING MILK FOR PROFIT

ike Real Business Man Farmer Cannot Afford to Keep Unprofitable Producers.

The way to make money out of the production of milk, is to begin at home. Weed out unprofitable producers. No real business man will keep a workman in his employ a week if he is an unprofitable producer, and the cow is the dairyman's machine, the dairyman's workman.

Watch Your Kidneys!

That "bad back" is probably due to weak kidneys. It shows in a dull, throbbing backache or sharp twinges when stooping. You have headaches, too, dizzy spells, a tired, nervous feeling and irregular kidney action. Don't neglect it—there is danger of dropsy, gravel or Bright's disease! Use *Doan's Kidney Pills*. Thousands have saved themselves more serious ailments by the timely use of *Doan's. Ask your neighbor!*

An Iowa Case

D. W. Deame, 211 Poplar St., Atlantic, Iowa, says: "My back was so lame I could hardly bend over. Sharp pains through the small of my back and kidneys would almost cut my breath short. I had to get up often to pass the kidney secretions, which were highly colored. Two boxes of Doan's Kidney Pills cured me and I haven't had a sign of the trouble since."

Get Doan's at Any Store, 60c a Box

DOAN'S KIDNEY PILLS

FOSTER-MILBURN CO., BUFFALO, N. Y.

Vaseline

Reg. U.S. Pat. Off.

PETROLEUM JELLY

For burns, cuts, sprains and all skin irritations. Relieves dryness of scalp.

REFUSE SUBSTITUTES

CHESEBROUGH MFG. CO. (CONSOLIDATED)

State Street New York

Let Cuticura Be Your Beauty Doctor

Soap 25c, Ointment 25 and 50c, Talcum 25c.

FRECKLES POSITIVELY REMOVED by Dr. Berry's Freckle Ointment—Your druggist or by mail, 60c. Free book. Dr. C. H. Berry Co., 2978 Michigan Avenue, Chicago, Ill.

Simple Explanation.

Mary and her cousin Susan were placed in a room by themselves to play with their dolls and picture books. For half an hour all went well, then there was a sound of lamentation. Mary's mother opened the door to learn what the trouble was and found Susan seated on the floor loudly proclaiming her grief to the ceiling while Mary, leaning on her elbows, chin resting on her hands, was gazing nonchalantly into the back yard.

"Now, what's the matter?" mother asked.

"Well," answered Mary, turning her face toward her mother, "both of us wanted to look out at the day, and both of us couldn't."

MOTHER, QUICK! GIVE CALIFORNIA FIG SYRUP FOR CHILD'S BOWELS

Even a sick child loves the "fruity" taste of "California Fig Syrup." If the little tongue is coated, or if your child is listless, cross, feverish, full of cold, or has colic, a teaspoonful will never fail to open the bowels. In a few hours you can see for yourself how thoroughly it works all the constipation poison, sour bile and waste from the tender, little bowels and gives you a well, playful child again.

Millions of mothers keep "California Fig Syrup" handy. They know a teaspoonful today saves a sick child tomorrow. Ask your druggist for genuine "California Fig Syrup" which has directions for babies and children of all ages printed on bottle. Mother! You must say "California" or you may get an imitation fig syrup.—Advertisement.

The Long and Short of It.

"Frank," observed the wife, "you were talking in your sleep last night, and you frequently spoke in terms of endearment of a certain Euphemia. Who is Euphemia?"

"Why, my dear, that was my sister's name"

"Frank! Your sister's name was Mary!"

"Yes, dear, but we called her Euphemia for short."

Cole's Carbolisalve Quickly Relieves and heals burning, itching and torturing skin diseases. It instantly stops the pain of burns. Heals without scars. 30c and 60c. Ask your druggist, or send 30c to The J. W. Cole Co., Rockford, Ill., for a package.—Advertisement.

Hopeful.

"Hope springs eternal." "Yes, it's pretty hard to convince people there's no market for poetry."

MURINE FOR YOUR EYES

Night and Morning. *Have Strong, Healthy Eyes.* If they Tire, Itch, Smart or Burn, if Sore, Irritated, Inflamed or Granulated, use Murine often. Soothes, Refreshes. Safe for Infant or Adult. At all Druggists. Write for Free Eye Book. Murine Eye Remedy Co., Chicago

-:- LOCAL NEWS THAT MAY INTEREST YOU -:-

Mr. and Mrs. Frank Clark were up fro Goodell Saturday on business.

Joe Starnes and family spent Sunday visiting friends at Belmond.

D. D. Ross, of Garner, was here on business last Friday.

Mrs. G. P. McCullough was a Garner visitor Tuesday.

Mrs. Homer Butcher and son were Garner visitors Tuesday morning.

Wm. Buchanan, of Belmond, was a business caller here yesterday.

Cal Thomas was up from Belmond yesterday.

Miss Murphy, of Belmond, came Tuesday morning for a visit with Mrs. Frank Rhodes.

Mr. and Mrs. Henry Church and daughter, Lois, of Garner, were visitors here Saturday.

Mrs. Hod Lawhorn came Tuesday noon from Garner for a visit with relatives and friends here.

Mrs. John Stratte, of Idaho Falls, Idaho, came Saturday for a short visit with Miss Minnie Lenz.

Miss Emma Sampson was at Algona Sunday and Monday visiting relatives and friends.

Rev. Wessel, of Algona, preached at the Methodist church here Sunday to a large audience.

Mr. George Wilson left Saturday for Titonka and from there he went to Indiana, his home for a visit.

Mr. Ray Lillibridge returned Saturday from Wellesburg where he was called by the death of his brother.

Mrs. Gee, of Goodell came Saturday for an over Sunday visit with her daughter, Mrs. C. M. Gram.

Mrs. J. Jorgenson, of Garner was a visitor at the R. A. Jorgenson home last Friday between trains.

Mr. Charlie Oleson was up from Goodell Thursday morning on business.

A baby girl arrived at the home of Mr. and Mrs. Walter Bredlow last week Wednesday.

Mr. Emil Keraus drove to Hampton Sunday for a visit with his wife's brother who is in the hospital there.

Miss Minnie Yahnke came from Buffalo Center Saturday night for a visit with Klemme friends.

Miss Ester Yahnte spent Sunday at Garner visiting her folks and many friends.

Miss Violet Starnes was up from Belmond yesterday visiting Klemme friends.

Mrs. Pat Berry and Miss McNamare, of Belmond, were Klemme visitors yesterday.

Miss D. Stroemer went to Iowa Falls Wednesday to start in the Normal Training course.

Miss Jennie Mienderts returned to her home at Meservey Friday after several days visit at the home of Mrs. Leo Wilkins here.

Miss Marian Luick, of Belmond came Saturday evening for an over Sunday visit at the Charlie Luick home in the country.

R. W. Elder and family drove to Vernon Center, Minnesota, Saturday for a visit with the Palmby family. They returned Sunday evening.

E. G. Eli and family and Mr. and Mrs. Henry Maitland drove to Belmond Sunday for a visit with the W. H. ish producers.

name of my c be cont

THE Present RAY LINE
—Is prepar do your haul-
ing caref d promptly.
We solicit r patronage.
Charges re able.
Coal ents, ing Done
Leuch Knoke

The brick work at the new Baack building is about completed. Work on this building is progressing very rapidly.

Dr. R. M. Thomas and daughter drove to Ames last week Thursday. Mrs. Eldridge returned with them for a visit with her daughter, Mrs. Thomas.

Miss Laura Brooks spent several days in the country the past week at the Chas. Luick home where she helped take care of Mable Luick who had been quite sick.

W. F. PAVEY
The Practical Blacksmith
OXY-ACETYLENE WELDER
Wagon, Buggy and Machine Repairing
Horse Shoeing and Plow Work A Specialty

DENTIST
J. L. Hesselhuus, D. D. S.
Office Hours 8-12 1-5:30
Office Phone 106 Res. 90
Office Opposite Hotel

GOOD MEAT
At Cheaper Prices--

Pork Chops	lb.	22c
Pork Steak	lb.	22c
Round Steak	lb.	22c
Sirloin Steak	lb.	22c
Boiling Beef	lb.	12½c
Roast Beef	lb	15c

Armours "Very best Brand
Pork and Beans, 2 cans 25c

Klemme Meat Market
J. P. Larsen & Sons

Footwear--
For Fall and Winter.

You will find a full line here and you get the very best for the money spent when you buy footwear at this store. I handle the famous line of—

Ball-Band

OVERSHOES HIGH TOPS
RUBBERS BOOTS

—in fact everything in rubber foot wear, at the most reasonable prices.

HORSE BLANKETS

NOW IS THE TIME TO BUY YOUR HORSE BLANKETS——PRICES WAY BELOW THE PRICE LAST YEAR.

F. Gruetzmacher

NOTICE

Having abandoned the credit part of my business, and will do nothing but STRICTLY CASH BUSINESS HEREAFTER, all of the accounts are due, and whoever knowing themselves indebted to me are requested to call and make settlement at once.

W. F. PAVEY
The Practical Blacksmith Klemme, Iowa

Golden State Limited
to Los Angeles San Diego— Santa Barbara
California

Direct—over the El Paso short line. Low altitude all the way. Standard drawing-room sleeping cars to Los Angeles every day, from Minneapolis, Des Moines and Kansas City. Connecting sleeper to San Diego over the new short line through Imperial valley and the scenic marvels of Carriso Gorge. All meals in dining cars.

The Californian—Tourist sleeper every day to Los Angeles, from Minneapolis, via Des Moines and Kansas City.

Round trip tourist rates—your choice of routes in either direction including San Diego without additional expense

Comfort and Courtesy are your fellow travelers on the Golden State Route

Rock Island

(Rock Island—E. P. & S. W. Southern Pacific)
Let me help plan your trip
M. O. BARR, AGENT
Klemme, Iowa.

Sewing Machines

In these times when money talks teach the daughter how to sew. It is real economy to do the family sewing at home by home people. Now is the time to do the fall sewing and be sure you have a good machine.

Here is a list of our machines all of which we have in stock

New Home Cabinets	$75.00
Free Cabinents	$75.00
New Home, auto lift	$65.00
New Home, style A	$60.00
Singer, seven drawer	$60.00
New Ideal, auto lift	$45.00
New Ruby, auto lilt	$40.00
Oakwood, auto lift	$25.00

Terms---5 per cent discount for cash or $10,00 down and $4 per month.

We pay from $2 to $10 for old machines

We also have a few good rebuilt machines which we will rent out at 75c per week or $2.25 per month

Electric Sewing Lamp	$5.25
Electric Motor Attachment	$18.75

See them in our window

Wellemeyer Dept. Store

GREEN GROVE STOCK FARM

BIG TYPE Duroc Jersey Boar Sale

And Sale Of

SHORT HORN BULLS

At Farm ½ mile west and 1 mile south of Klemme

Klemme, Ia., Friday, Nov. 11, 1921

AT 1:00 O'CLOCK P. M.

BIG FREE HOT LUNCH AT 12:30 O'CLOCK P. M. ..

Consisting of 40 Head Big Type Boars

Included in this sale will be TRAILFINDER'S WONDER t good yearling breeding boar. One Fall Boar by ooth Sensation and the balance will be all Spring Boars, d out of Dams by Great Wonder I Am, Acme Wonder, g Pathfinder, Critic Sensation, Royal Model, Shelter ion, and Great Wonder Supreme. Included in this Sale some of the best blood that money could buy. Included e litter of 3 out of Big Pathfinder Dam, the top of my t winter's sale and they are good ones; and one litter of out of the twice Grand Champion Boar at Forest City, wa. The rest are just as good; now if you need a boar u better buy one where you can get him at your own ice and just about the time you will need him, as this is out the last Boar Sale of the season.

hese Hogs Have Stood The Double Treatment With Pitman Moore Viris and Serum

Head Choice Shorthorn Bulls 6

There will be 6 head of Extra Choice Shorthorn Bulls ld by Mr. Lau that are dandies—Reds, Roans and White. hese bulls are sold on a 60 day re-test.

Try and make arrangements to attend this sale and if u are in the maarket for a good Boar or Bull we think is is the best time to save about 40 to 50 per cent on your ar or Bull, as you will never be able to buy this good ed stock so cheap again.

COME whether you buy or not and see the Largest and est Duroc Boar of his age in the North-west. Come, you e welcome.

TERMS—Cash, or 6 months time will be given on bankble notes bearing 8 per cent interest.

Emil Lau, Owner

A. MATERN, Wesley, Ia. AUCTIONEEH

State Savings Bank, Klemme CLERK

DOCTOR MISSMAN

PHYSICIAN SURGEON

OFFICE--State Savings Bank Building, 'Phone No. 1105.
RESIDENCE--North of Park, 'Phone No. 1109

X-Ray Radiographs Electrical Treatments
Eyes Tested Glasses Fitted

Healthier Hogs

This the time of year when you must begin to take better care of your hogs. You will have healtheir hogs this winter if you install a

Gold Metal Automatic Hog Waterer

The simplest and best on the market. No valves no floats, no pipes, a bouble waterer with two lamps and a revolving tank easy to fill· A galvanized bottom making it safe from fire.

Overstockee! Prices Right!

We have many satisfsed users who bought here last year.

Jacobs & Son

Mrs. Buick came from Mason City last Thursday for a few days visit with Mrs. Philip Behringer. Mrs. Buick, before her marriage was Miss Sullivan, a teacher in our school last year.

Mr. and Mrs. Ben Swalve and Mr. and Mrs. Dick Swalve left last week Wednesday for a visit with relatives and friends at Ackley. Austinville and Parkersburg. They returned to Klemme Saturday evening.

Rev. A. E. Buriff accompanied by Dr. Geo. Zinn, drove to Goldfield Saturday. Rev. Buriff preached on Sunday there at the charge to which he has been assigned. Dr. Zinn visited with his nephew, Dr. Edgar Zinn.

Cash and Carry seems to be the motto adopted by the merchants at Corwith. They went on a strictly cash basis to take effect on November 15th. Some of the Forest City merchants have also declared that it will be impossible for them to extend any more credit.

Marvin Weigmann took in the foot ball game at Ames Saturday between Drake and Ames. Marvin was a student att Drake, and from his actions we did not need to ask him how the game turned out as "defeat" was written all over Marvin's otherwise beautiful mug. Ames 7, Drake 0, is the way the score came out.

METHODIST EPISCOPAL CHURCH

The Rev. George Osborne of Kanawha will preach at the morning anl evening services next Sunday.
Public worship at 10:00 A. M.
Sunday school at 11:00 A. M.
Evening services at 7:30 o'clock.
All are welcome.

AVERY TOWNSRIP NEWS

William Jefferson Bell and sister were visitors at Titonka Iowa, Saturday and Sunday.

School started again in Avery No. 2 after a weeks vacation.

William Bell and son Fred were Garner callers Tuesday afternoon.

Nava Bachman, who is attending school at Goodell, visited at the home of her parents over Saturday and Sunday.

Harvey Hobarts is assisting Robert Roths with his corn picking.

The Missis Elsie and Lula Henschen and Otto Hoiwood of Ventura were Sunday afternoon visitors at the Wm. Bell home.

Wilfred and Dorothy Hoffman were absent from school Monday.

Purchase of twenty acres of land which will connect the 240 acres upon which the orphan's home now rests with the city if Mason City, was authorized by the Grand Lodge of the Independent Order of Odd Fellows. The cost is $1,200 an acre, which will be met by a ten cent tax levy on members of the order in the state. The total cost is $22,500. Lynn J. Irwin grand master, who will succeed Senator John R. Price, staged a strong campaign among the delegates for the Mason City project. W H Winegar of Perry, trustee of the home, was re-elected and given the vote of thanks for his services at the institution. Iowa City was awarded the 1922 convention over Council Bluffs; Sioux City, and other contenders, withdrawing before the vote was taken. Council Bluffs lost by nineteen votes.

SCHOOL CONSOLIDATION

There are innumerable rural school sections where there are fine modern homes and elaborate farm equiptment, but in which the children attend little district schools that are too small to do efficient modern work.

The movement to consolidate such small schools in central buildings is making rapid progress. One splendid result is to pursuade the country young people to educate themselves better. Left in the little one room school they are apt to quit and go to work when they finish the grammer grades. But put into a consolidated central school and they are likely to remain. In Preble county, Ohio, for instance, where before consolidated they had 523 high school pupils, now they have 826. The development of a better educated generation of young people means wonder for such a community.

The consolidated school becomes the center of all kinds of community activities, like athletics, dramatics, music, lectures. The whole character of many country towns has been changed by this active powerful agency for community progress.

WHEN AUTO SALESMAN SEES OXEN HE QUITS

Kimbalton Record: Most of our readers have heard of a farmer in the neighborhood of Hamlin who cuts down gasoline bills by drivng a team of oxen to and from town. However the traveling representative of an automobile accessory house of Des-Moines has never heard of oxen being used for this purpose and when he recently saw such a spectacle at Ham lin one can hardly blame him for turning in his grips.

This knight of the grip was calling on the local dealers when a friend inquired, "How's business?" The traveling salesman looked at the offender, and replied, "Business! You ask me how business is? Why I was over to Harlan today and saw two buggy tops in an auto top repair shop for repairs, and then I came down to Hamlin and by the Holy St. Mackerel if they aren't drivng oxen. Business b r r r r r. I'm quitting."

Dr. A. H. Weber

Hotel Victoria in Garner, forenoon,

Friday, Nov. 11

DISEASE OF THE EYE, EAR, NOSE AND THROAT TREATED WITH MILD REMEDIES

No medicine used in the eyes that injures the sight. All treatment painless.

CROSS EYES
Straightened without pain

CATARACT
Treated

GLASSES
Fitted to corect all sights—and Guaranteed.

HEADACHES
Cured by glasses

Granulated Lids, Watery Eyes and Ingrowing Lashes Treatetd

CATARRH
Treated by a new method

The doctor will be pleased to have all former patients call. Consulation free. Do not miss this opportunity.

DR. R. M. THOMAS
Veterinarian
All Calls are answered promtply.
Office at Wellemeyer Store
Phone 85
Klemme — Iowa

Roy Neal of Derby, who was convicted of a charge of rape, was sentenced to a term of ninety-nine years or life n the penitentiary at Anamosa by Judge Cornell.

BEN A. REEMSTMA
Farm and General
AUCTIONEER
Sales conducted to insure the owners highest approval. See me for dates and terms.
Phone 508
Klemme — Iowa

Doctor E. H. Phillips, Osteopathic Physician, Masonic Bldg. Garner, Iowa. O-27-tf.

Doctor R. N. Reuber
Physician and Surgeon

Office—Main St., opposite Hotel, Phone 19.

CALLS NIGHT AND DAY PROMPTY ATTENDED

Large latest Xray and Electro Therapeutic Machines.

Eyes Examined and Refracted. Glasses Fitted.

PAY UP NOTICE

We ask everyone who owes us on open account or note to call at once and pay up your account We mean everyone and that also means you. Dont fail to pay before November 1st, 1921, or else we hope to call on our collector.

HENRY LAU & SONS

How much was your last suit of clothes worth

That question has nothing to do with the price you paid for the clothes; it refers to what you got for it

YOU may be financially so fortunate that you don't care what you pay for clothes; but you are certainly unfortunate if you don't care what you get for your money.

What you get for your money in clothes depends on who made them. Some makers can't afford to make poor clothes; they have set so high a standard of quality, and have made so great a repntation for maintaining that quality at whatever cost, that any saving by cheap materials and low grade tailoring would be too costly

Thats the kind of clothes that Hart, Schaffner & Marx make

That,s the reason we sell them; that's the reason you ought to buy them

Ladies--We sell the well advertised line of "Dovetex" Gloves and also Everwear Hosery in silks, listles and silk and wool.

GET TO KNOW

GILDNER BROS. & JOHNSON

The Home Of

Hart, Schaffner & Marx Clothes

16 STORES *GARNER, IOWA*

SOMETHING TO THINK ABOUT

By F. A. Walker

"ALL IS WELL."

IN A clause in the will of Prof. George Trumbull Ladd, late of Yale university, a provision was made that his body should be cremated and that a portion of the ashes should be buried beside a camphor tree which he had planted in 1907 in the yard of the School of Commerce in Nagasaki, Japan.

Professor Ladd was an authority on Oriental matters and had lectured in universities in Japan and India.

* * *

"I have lived and loved and labored, and all is well," was the impressive epitaph he chose to mark his grave.

Are you living and loving and laboring so that at the end of your journey, you can say, "all is well"?

What a volume of meaning there is in those three monosyllables and the splendid words preceding them!

To live and love and labor, and to do nothing more would in a little while turn arid wastes to blooming gardens, and lift from the world its burden of care, its burning hates and frightful wars. Terrible Mars with his blear eyes would be vanquished.

And so would the thorny road you are traveling, while carrying in the pack on your back old animosities and jealousies that retard your progress at every step.

* * *

We have each of us some whimsey in the brain that keeps us from loving and laboring as we should.

We have within us pent-up torrents of factious words which in sudden vents of anger we pour out and flood the smooth road ahead until it becomes impassable.

We wound the hearts of our dear ones, and sometimes the hurt remains through life.

We seemingly cannot agree on anything except hostility.

In sudden bursts of passion, to live and love and labor, that all may be well is remote from our thoughts.

Some of us, in moments of reflection, subdued perhaps by an odd mixture of shame and self-reproach see the error of our way, and hold ourselves in check, though the bridle chafes and the bits blister.

* * *

And so should we all, for to live and love and labor ought to be our chief purpose in life, for it will take us through safely and enable us at the end to write with a glad heart and a steady hand, "all is well!"

(Copyright.)

LYRICS OF LIFE

By DOUGLAS MALLOCH

STYLE.

I AM not right in style
And yet I do not care,.
Though people often smile
At things I have and wear,
For I remember folks
Who once were quite correct
Who'd be the village jokes
At present, I expect.

It wasn't long ago
To win the world's regard
You always had to show
An iron dog in the yard.
Each family must possess
A scraper on the stoop,
No house was right unless
It had a Rogers group.

The whatnot now is gone,
Along with Rogers' art;
The dogs upon the lawn
With iron legs depart;
And, in this later day,
New styles in style appear,
To be themselves passe
Perhaps within a year.

Who chases after style
Will go a merry pace,
Will spend a pretty pile
To keep his proper place.
And then some wintry night
The folks will yell at you,
"This furniture's a fright—
We must get something new!"

(Copyright.)

THE GIRL ON THE JOB

How to Succeed—How to Get Ahead—How to Make Good

By JESSIE ROBERTS

FOCUS YOUR ENERGIES

"I WANTED to be a singer," said a successful illustrator to the writer. "I had a pretty fair voice. With cultivation it could have been made better. But I know if I spent the time necessary for its cultivation, I wouldn't have time to learn to draw. And I had more ability at picture making than at singing.

"I didn't quit singing cold. I still sing a little. But I dropped it as a business. One business is all any man can attend to if he wants to get along."

Today this man is one of the highest paid illustrators in the country. He might have been a fair illustrator and a fair singer, or a good singer and a bad illustrator. But he chose the career for which he had the greater talent, and stuck to it.

The late Charles E. Van Loan in youth developed considerable talent for drawing. When he was fourteen or fifteen his teachers predicted that he would some day be a great artist.

But he discovered that he could write better than he could draw, and thereafter he drew only to amuse his friends and his children.

All his energies were bent toward learning to write, and learn to write he did.

Many men are born with a little talent for several different activities. And many such ruin their lives by scattering their energies instead of concentrating them on the one thing they can do best.

Time alloted to man is insufficient for the mastery of even a single art or profession.

Few men, however great, ever die with the feeling that they have reached anything like the standards they set for themselves.

There is always something still to learn when the summons comes to lay labor aside forever.

The surest way to win the measure of success that your abilities can command is to select the profession or the trade or the business you most enjoy following, and keep at that to the exclusion of every thing else save needful recreation.

It is a poor sct of brains that cannot learn to do one thing particularly well. It is a miraculous brain that can learn to do two things even fairly well.

(Copyright.)

FARM POULTRY

CHRISTMAS BEST FOR GEESE

These Fowls Require Little Care and Attention Compared With Returns They Bring.

(Prepared by the United States Department of Agriculture.)

Roast goose and apple sauce!

Christmas in many homes is incomplete without them, and for that reason the best season in which to market the goose is the latter part of December, although there is a limited demand all the year.

Goose raising is not so extensively engaged in as duck raising, the conditions under which they can be successfully raised being almost entirely different from those necessary for successful duck raising. The duck, being smaller, can be raised in a more limited space than can the goose, the latter needing free range and water, while the former has been proved to do well without water.

While the goose cannot profitably be raised in as large numbers as the duck, still it cannot justly be termed unprofitable. There are many places on a farm that are worthless for cultivation that could be utilized with excellent results for goose raising. Fields that have streams, branches, or unused springs on them could be turned to good advantage by making them into goose pastures. A goose on range will gather the largest portion of its food, consisting of grasses, insects, and other animal and vegetable matter to be found in the fields and brooks.

Young geese are fattened by placing them in a pen, not too large, so that they will not exercise too much, and by feeding them once a day all they will eat up clean of a moist mash made of one-half shorts and two-thirds cornmeal, and two feeds daily of corn with some oats or barley. While fattening young geese they should be kept as quiet as possible; no excitement whatever should disturb them, poultry specialists of the United States Department of Agriculture say. When feeding, approach them quietly, and do not frighten them. At ten weeks of age, or when the tips of the

Many Farmers' Wives Prefer to Dress Geese Before Marketing Them to Obtain the Feathers.

wings reach the tail, they are ready for market, if they have been heavily fed, and should weigh between eight and ten pounds. Most young geese from general farms are sold when they are from five to eight months old.

When young goslings are to be dressed for market, they are first stuck in the roof of the mouth with a long-bladed knife and then stunned by hitting them a sharp, quick blow on the head. For dry picking the picker uses a box in front of him about the height of the knees, holding the bird with the left hand and clasping the feet and wings together; he places the head of the bird against the box and holds it in place with the knee. Pick the feathers from the body of the bird, then dampen the right hand and brush the body to remove the down. Leave about two inches of feathers on the neck, and also leave feathers on the wings at the first joint. Lay the wings against the body of the birds and tie a string around to hold in position. Place the birds, when picked, in cold water for an hour or so to plump them; if they are in the water too long they are liable to bleach and become water-soaked. They are then iced up in barrels ready to ship to market.

POULTRY NOTES

Any margin over market prices received for breeding stock is pure profit, and the demand, especially for hatching eggs, comes at a time when the egg baskets are easily filled.

Be on the lookout for dampness in the poultry houses. Where freezing is common, close-built houses are very apt to show condensation of moisture on ceiling and walls. Too large a number of birds in a house will also cause this.

In either hen-hatched or incubator-hatched flocks, there are likely to be some backward, slow-growing, slow-feathering chicks. If the hatch is in the brooder, separate these backward chicks, and give them to a hen, or put them with a younger hatch. A turkey hen that has no family is an ideal mother for them.

"Made Me Well and Strong"

ANOTHER WOMAN WHO IS THANKFUL FOR

PE-RU-NA

"I have taken several bottles of Pe-ru-na and find it a great benefit. I had pains in my stomach and bowels, but by the use of Pe-ru-na and Man-a-lin, I am well and strong again. I always keep a few bottles in the house." Mrs. Oscar Gray, R. F. D No. 2, Box 19, Nichols, Iowa

Mrs. Gray's experience is just more evidence that Pe-ru-na is quite as good a remedy for catarrh of the stomach, bowels or other organs as it is for coughs, colds and nasal catarrh. Pe-ru-na is a wonderfully fine medicine to have in the house for everyday ills.

Send to the Peruna Company, Columbus, Ohio for free booklet and medical advice.

Tablets or Liquid

Sold Everywhere

SPOHN'S DISTEMPER COMPOUND

is indispensable in treating

Influenza, Distemper, Coughs and Colds

so prevalent among horses with the coming of fall and winter. For nearly thirty years "SPOHN'S" has been given to prevent these diseases, as well as to relieve and cure them. At the first seasional dose "conditions" your horse and keeps disease away. As a remedy for cases actually suffering, "SPOHN'S" is quick and certain. 60 cents and $1.20 per bottle at drug stores.

SPOHN MEDICAL COMPANY GOSHEN, INDIANA

The Right Instinct.

"Come, Dorothy," said her father impatiently, "throw your doll on the bed and hurry or we shall be late."

"Daddy, how can you?" reproved the child. "I isn't that kind of a muvver."—Boston Transcript.

NAME "BAYER" IS ON GENUINE ASPIRIN

Take Tablets Without Fear, If You See the Safety "Bayer Cross."

If you want the true, world-famous Aspirin, as prescribed by physicians for over twenty-one years, you must ask for "Bayer Tablets of Aspirin."

The "Bayer Cross" is stamped on each tablet and appears on each package for your protection against imitations.—Advertisement.

DIAMOND HAS MANY VIRTUES

But According to Superstition the Gem Must Be a Gift to Person Who Wears It.

According to superstition (and to fact, also), the owner of a diamond is lucky, indeed. The diamond should be worn upon the left side, for it is of greater virtue there, for the strength of its growing is toward the North, that is the left side of the world, and the left part of a man when he turneth his face toward the East. He who carries a diamond will have strength and manhood; it will keep him from harm, especially from broken limbs. It will give him victory over all his enemies if his cause is righteous. It will keep him from strife and riots, and is a talisman against enchantments. In fact, if an enchanter tries to work a spell upon the possessor of a diamond he will find it will work upon himself instead. No wild beast will attack the diamond owner. It heals all manner of mental troubles. If poison be brought near it, the diamond will become moist and sweat. In order to be of the greatest virtue, the diamond must be given freely instead of being bought.

Mutual.

Revenue Officer—I don't know what to make of it.

Home Brewer—I didn't either.

VICTIMS RESCUED

Kidney, liver, bladder and uric acid troubles are most dangerous because of their insidious attacks. Heed the first warning they give that they need attention by taking

GOLD MEDAL HAARLEM OIL CAPSULES

The world's standard remedy for these disorders will often ward off these diseases and strengthen the body against further attacks. Three sizes, all druggists.

Look for the name Gold Medal on every box and accept no imitation

EAGLE EASILY KING IN AIR

Has No Trouble in Distancing Airplane Traveling at Sped of Sixty Miles an Hour.

The eagle, according to aeronautics, is not merely the king of birds, but in flying qualities the swiftest of all birds. A French "flyer" from the French naval station at Salonica in February, 1916, had a match with an eagle near Mount Olympus. The eagle competed of his own free will, "I was followed by the eagle," writes Commander Larrowy, "at a distance of about 100 feet. Our machine was making her full measure of 60 nautical miles an hour. In comparison with us the bird seemed so perfectly at a standstill that I was able to photograph it with an exposure of a half second, as the sky was cloudy, and the plane gave an absolutely neat production. For two minutes the bird practically did not move its wings and seemed to glide, except every ten or twelve seconds, when it made a very slight and careless sort of rowing motion as if to keep fit. When the bird abandoned all thought of attacking its strange rival it went full speed ahead, and covering much more than 60 miles an hour soon disappeared."

Is, at last, the ire to be taken out of Ireland?

HOW DO YOU SAY IT?

By C. N. LURIE

Common Errors in English and How to Avoid Them

"EITHER, EACH, BOTH."

"ON EITHER side of the street there was a row of tall buildings." The speaker meant to convey that both sides of the street were lined with tall buildings, not that there was a row on either side, for "either" means "one or the other." He might have used the word "each," and have said, "On each side of the street there was a row of tall buildings," and his idea would have been clothed in correct words.

In the English of the days of King James I the usage on which comment is made was correct, and the King James version of the Bible written in the early years of the Seventeenth century (I King 5:15) says: "A line did compass either of them about," but the dictionary calls such use at the present day archaic; that is, ancient and outworn, and not to be approved in modern writing or speaking.

(Copyright.)

Going Into Mourning.

Entering a garage the other day Smith saw one of the colored employees that he knew looking very disconsolate. "What's the matter, Sam?" he asked. "Are you sick?"

"No, sah, 'tain't that," replied Sam. "I hab done los' $5, sah, an' I jes' nacherly got to sit an' grieve."—Boston Transcript.

SCHOOL DAYS

MOTHER'S COOK BOOK

by Nellie Maxwell

If a man finds himself with bread in both hands, he should exchange one loaf for some flowers of the narcissus, since the loaf feeds the body indeed, but the flowers feed the soul.—Mahomet

SEASONABLE GOOD THINGS.

A RICH rice pudding for an occasion will be found most acceptable. Take a half-cupful of washed rice, drain after soaking overnight in slightly salted water. Add one cupful of milk and cook, closely covered, in a moderate oven. Add to one pint of cream the yolks of four eggs well beaten, with one-half cupful of sugar and stir in the cooked rice. Let bake, still covered, until the custard is set, then make a meringue with the whites of the eggs and pile on top. Brown lightly.

Roast Venison, Virginia Style.

Let the haunch of venison hang for a week in a cold place. The day before it is to be used wash in warm vinegar and water, and then rub with butter to soften the skin. Cover the top and sides with well-greased paper and over this put a half-inch layer of greased paper. The next day put into the roasting pan and cover closely with another pan. Allow three hours for roasting a 12-pound roast. Add one pint of water from time to time. At the end of an hour, baste well. Half an hour before serving, remove the papers and baste thoroughly with a cupful of cider and a spoonful of melted butter. Dredge with flour, return to the oven. Repeat the basting four times. The oven should be hot enough to brown the meat well. To prepare the gravy, remove the meat, add a tablespoonful of flour and stir until well browned; add a glass of cider, salt and pepper to taste. Stir well; add one-half a glass of currant jelly, and when it is melted strain the gravy into a gravy boat.

Nutted Cream.

Soak one-quarter of a box of gelatin in one-half cupful of cold water until softened. Whip until stiff three cupfuls of heavy cream in a bowl standing in ice water. Add one-third of a cupful of chopped nuts, three-quarters of a cupful of powdered sugar and one teaspoonful of vanilla. Add to the softened gelatin, one-fourth of a cupful of hot water and dissolve over hot water. Pour the dissolved gelatin over the cream and stir the whole until well mixed. When the mixture begins to thicken, pour into a mold and sprinkle with chopped nuts.

Browned Chestnuts.

Use the large imported chestnuts for this dish, if possible. With a sharp knife make two incisions at right angles to each other, through the shell on one side of each nut. Cover with boiling water and let cook half an hour. Drain and keep hot while removing the shell and thin skin from each nut. Put into hot fat and brown. Turn often. Drain on soft paper and sprinkle lightly with salt.

Copyright, 1921, Western Newspaper Union.

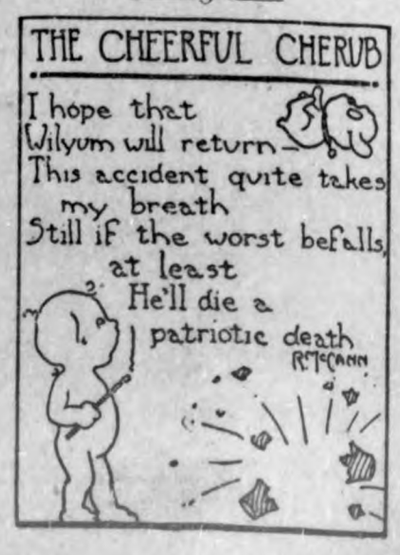

Why should you follow a crooked path?

Often a cowpath has been allowed to become a village street, and as the village expanded, tradition has made the winding way an expression of a cow's will.

Habit is always forging chains to enslave us, so that what has been found bearable by the fathers is accepted by the sons.

Who cannot recall the coffee-pot Mother put on the stove early in the morning, warning us not to let it boil over?

As children, we were not permitted to drink tea or coffee, because it would stunt our growth or make us nervous and irritable. When older, however, we craved a hot drink with meals, and custom gave us our tea or coffee.

Finally upon the instructions of the doctor, Mother gave up her tea and coffee. But that meant nothing in our young lives. Our vitality was then strong enough to throw off any ill effects.

But our time came, and we learned by experience that we could not drink tea or coffee. When we had it for breakfast it put our nerves on edge. When we drank it at the evening meal, we tossed about in wakefulness most of the night.

And then we found Postum, a pure cereal beverage, free from the harmful drug, caffeine, in tea and coffee. We liked the rich, satisfying flavor of Postum—and also the better health which resulted. And, too, we were surprised to find how many of our neighbors had made the same discovery—had learned the value of "health first."

Postum comes in two forms: Instant Postum (in tins) made instantly in the cup by the addition of boiling water. Postum Cereal (in packages of larger bulk, for those who prefer to make the drink while the meal is being prepared) made by boiling for 20 minutes. Sold by all grocers.

Postum *for* Health

"There's a Reason"

ARLING BABY BRIGHTENS HOME

Children's Laughter a Pleasing Sound

Altoona, Pa.—"I am writing to tell you what Lydia E. Pinkham's Vegetable Compound has done for me. We had six children die almost at birth. From one hour to nineteen days is all they have lived. Before my next one was born I took a dozen bottles of your Vegetable Compound, and I can say that it is the greatest medicine on earth, for this baby is now four months old, and a healthier baby you would not want. I am sending you a picture of her. Everybody says 'That is a very healthy looking baby.' You have my consent to show these few lines to anybody."—Mrs. C. W. BENZ, 131 3rd Avenue, Altoona, Pa.

Mrs. Janssen's experience of interest to childless wives.

Millston, Wis.—"I want to give you a word of praise for your wonderful medicine. We are fond of children, and for a considerable time after we were married I feared I would not have any. I began taking Lydia E. Pinkham's Vegetable Compound, and it strengthened me so I now have a nice, strong, healthy baby girl. I suffered very little at childbirth, and I give all the credit to your medicine, and shall always recommend it highly."—Mrs. H. H. JANSSEN, Millston, Wis.

Mrs. Held of Marinette, Wis., adds her testimonial for Lydia E. Pinkham's Vegetable Compound. She says:

Marinette, Wis.—"I was in a nervous condition and very irregular. My doctor advised an operation. My husband brought me one of your booklets and asked me to try Lydia E. Pinkham's Vegetable Compound. It overcame my weakness so that I now have a healthy baby girl after having been married nine years. I am glad to recommend your medicine, and you may use my letter as a testimonial."—Mrs. H. B. HELD, 330 Jefferson St., Marinette, Wis.

There are many, many such homes that were once childless, and are now blessed with healthy, happy children because Lydia E. Pinkham's Vegetable Compound has restored the mother to a strong and healthy condition, as it acts as a natural restorative for ailments as indicated by backache, irregularities, displacements, weakness and nervousness.

Women everywhere should remember that most of the commoner ailments of women are not the surgical ones—they are not caused by serious displacements or growths, although the symptoms may be the same, and that is why so many apparently serious ailments readily yield to Lydia E. Pinkham's Vegetable Compound, as it acts as a natural restorative. It can be taken with perfect safety and often prevents serious troubles.

Therefore if you know of any woman who is suffering and has been unable to secure relief and is regretfully looking forward to a childless old age, ask her to try Lydia E. Pinkham's Vegetable Compound, as it has brought health and happiness into so many homes once darkened by illness and despair.

Lydia E. Pinkham's Private Text-Book upon "Ailments Peculiar to Women" will be sent to you free upon request. Write to The Lydia E. Pinkham Medicine Co., Lynn, Massachusetts. This book contains valuable information.

Who Got the Penny?

It was little Dorothy's first time to attend Sunday school. Before leaving the house her father gave her a penny and said:

"Now, Dorothy, you must give your penny to Jesus."

When the Sunday school teacher passed the collection envelope she followed the example of the other children and deposited her penny. On her return home her father asked:

"Dorothy, did you give your penny to Jesus?"

"No, sir," she replied. "Mr. Jesus was not there, so I gave it to Mrs. Jesus."—Kansas City Star.

A Lady of Distinction

Is recognized by the delicate fascinating influence of the perfume she uses. A bath with Cuticura Soap and hot water to thoroughly cleanse the pores, followed by a dusting with Cuticura Talcum powder usually means a clear, sweet, healthy skin.—Advertisement.

Comprehensive, at Least.

An Anglo-Indian doctor instructed a native who was nursing one of the doctor's patients to keep a written record of the patient's symptoms.

The doctor, on his next visit, found the patient dead, but the written chart was immediately forthcoming. It read as follows:

11:30 p. m.—Patient's life is flitting.
12:15 a. m.—Patient in the sink.
1:40 a. m.—Patient's life is flown.

Progression.

He—Every time I kiss you it tends to make me a better man.

She—Ooh, you angel!

A Good Question.

She had the money and he a small job. He wished to get married very badly, but she was rather undecided. One night as they sat talking about the future, he having coaxed her into a halfway engagement, he said:

"And we'll be very careful and not run into debt and have trouble as the Sissons did. We'll always pay cash—won't we, dear?"

A suspicious look came on to her face. Quickly she put forth the question: "Whose cash?"

DYED HER SKIRT, DRESS, SWEATER AND DRAPERIES

Each package of "Diamond Dyes" contains directions so simple any woman can dye or tint her worn, shabby dresses, skirts, waists, coats, stockings, sweaters, coverings, draperies, hangings, everything, even if she has never dyed before. Buy "Diamond Dyes"—no other kind—then perfect home dyeing is sure because Diamond Dyes are guaranteed not to spot, fade, streak, or run. Tell your druggist whether the material you wish to dye is wool or silk, or whether it is linen, cotton or mixed goods.—advertisement.

Success and Failure.

"I met Barrie," said an editor, "at a dinner party in London. What a big head he's got, to be sure!

"'Sir James,' I said nervously, toying with the stem of my wine glass, 'I suppose, Sir James, that some of your plays do better than others? They are not all successes, I imagine?'

"Barrie leaned his big head on its little thin neck toward me. His saucerlike eyes twinkled.

"'No,' he said, 'some Peter out and some Pan out.'"

Genuine

BAYER

ASPIRIN

Never say "Aspirin" without saying "Bayer."

WARNING! Unless you see name "Bayer" on tablets, you are not getting genuine Aspirin prescribed by physicians over 21 years and proved safe by millions for

Colds	Headache	Rheumatism
Toothache	Neuralgia	Neuritis
Earache	Lumbago	Pain, Pain

Accept only "Bayer" package which contains proper directions.

Handy tin boxes of 12 tablets—Bottles of 24 and 100—All druggists. Aspirin is the trade mark of Bayer Manufacture of Monoaceticacidester of Salicylicacid

HOUSE PULLETS BEFORE LAYING

Putting Them in Winter Quarters Early, Results in Larger Egg Production.

SELECT ONLY THE HEALTHY

Best Methods of Cleaning and Disinfecting the Houses—Hens Must Be Protected From Drafts, but Ventilation Is Necessary.

(Prepared by the United States Department of Agriculture.)

To get good results from a flock of poultry during the winter all houses and coops should be in good condition, only healthy fowls placed in these buildings, and good care given to the poultry. As it takes about two weeks for hens or pullets to settle down to their new quarters they should be moved early. The moving should be done before they begin to lay, for a shift after egg production begins may set them back for a month to six weeks. Moving pullets around from one house to another is the best means of holding back egg production if they are developing too fast. The United States Department of Agriculture points out that it is highly desirable to bring the pullets in from the range before they begin to lay.

Prepare Houses for the Winter.

The houses should be thoroughly cleaned, disinfected, and made tight for the winter. It is much easier to do this work while they are empty than after they are filled with fowls. If the house has a dirt floor, it is well to remove the top 3 or 4 inches and replace this with dry gravel or sand. If it has a cement or wooden floor, remove all litter and dirt and put in 4 or 5 inches of fresh straw or litter.

Remove the roosts and scrape the dropping boards, wetting them down if necessary to loosen refuse which has caked and dried on. Sweep the walls and ceiling with a broom, and clean out all old nesting material. The house is now ready to be disinfected. Mix up a batch of whitewash or other disinfectant. Put a peck or more of freshburned lime in a tub or barrel and pour on it enough water to start slaking. Stir occasionally and add more water to prevent burning. Keep the vessel covered with an old sack to retain the heat. After the lime is thoroughly slaked dilute it to the proper consistency and strain it if it is to be applied with a spray pump. Add a quart of crude carbolic acid to each bucketful of wash. Other effective disinfectants are lime-sulphur mixture used for spraying fruit trees, coal-tar preparations, or the approved cattle dips.

With a whitewash brush or spray pump apply thoroughly to the inside of the house—walls, ceiling, floor, dropping boards, and nests, as well as the

Bring the Pullets in From the Range Before They Begin to Lay, for Moving Them Retards Egg Production Two to Four Weeks.

roosts, which should be placed out of doors in the sun for a few days. Allow the house to dry out before putting in fresh litter. Rye straw makes excellent litter, because it is tough and does not break up easily, but wheat or oats straw, cornstalks, dry leaves, or coarse hay are all usable.

Make Houses Free From Drafts.

Be sure that the house is tight on three sides and that there is no chance for a draft to strike the hens. If hens roost or are placed in a draft during the fall and winter, colds are sure to develop, which may result in roup and other troubles. From one-third to one-half of the south side, or front, of the poultry house may be made of curtains and windows, but should be under control, so that the openings may be closed gradually as the weather becomes cold. Have muslin curtains in the front of the house or leave a window partly open, even on the coldest nights, to allow some ventilation in the house. Fowls will stand considerable exposure to cold air provided it is dry, and ventilation will keep the air in the house dry.

Before the pullets are mixed with the older fowls be sure that the hens are banded or that the web of the foot is punched in some way, so that you can distinguish between the pullets and the hens. This plan permits the older stock to be culled out whenever desirable, and the young hens to be kept for further laying. For egg production do not keep hens over two years, but some of the best hens may be kept for breeders until three or four years old.

ONE FARM IN THREE HAS AN AUTOMOBILE

Iowa Leads in Number and Nebraska in Percentage.

There Are Motortrucks on Two Farms in Every Hundred, and the Telephones and Water-piped Houses Are Numerous.

(Prepared by the United States Department of Agriculture.)

Nearly every third farm in the United States had at least one automobile on the first day of last year. Of the 6,448,366 farms in the United States, 1,979,564, or 30.7 per cent reported having automobiles to the number of 2,146,512. Although Iowa led all other states in the number of automobiles on farms, having 177,558, Nebraska, with 104,453, showed the highest percentage in relation to the number of farms, heading the list with 75.6 per cent.

Motortrucks were reported on 131,551 farms in 1920 or about 2 farms out of every 100 in the United States as a whole. The number of motortrucks on these farms was 139,169. The states leading in the number of

One American Farm in Fifty Has a Motortruck.

motortrucks on farms are: Pennsylvania, with 9,372; New York, with 9,259; Iowa, with 8,910; Ohio, with 7,319; Nebraska, with 6,548; California, with 6,416; and Illinois, with 6,154.

Three and six-tenths per cent of the farms in the country were reported as having tractors on January 1, 1920. This is about one farm out of every 28. The 229,334 farms thus represented had a total of 246,139 tractors.

Telephones were reported on 2,508,002 farms, or 38.9 per cent of all farms in the United States, in 1920. More than one-half of the farms in the following states had telephones: Iowa, Kansas, Nebraska, Illinois, Indiana, Missouri, Ohio, Minnesota, South Dakota, Wisconsin, Vermont, Connecticut, Massachusetts and Oregon. Iowa, with 183,852, showed the largest number.

Farms reporting water piped into the house in 1920 numbered 644,088, or about one farm out of every 10. The percentage was highest in the New England states and in California. The states leading in numbers were as follows: California, 65,928; Pennsylvania, 46,402; New York, 45,487; Ohio, 41,531; and Texas, 38,580. Gas or electric light was reported on 452,809 farms, or 7 per cent of all farms in the United States.

These figures, gathered by the bureau of the census, are being studied by the United States Department of Agriculture in connection with its work along these lines.

RAISE CLOVER IN NEBRASKA

Spring Is Most Popular Time for Sowing Crop for Pasture and Improvement of Soil.

Recent information collected by the Nebraska College of Agriculture from Nebraska farmers who grow sweet clover indicates that spring is the most popular time for sowing it. Forty-nine out of 98 farmers seeded it in April, 16 in March, eight in February and nine in May. Only six seeded in the fall. Sixty-seven were growing sweet clover for pasture, 34 for soil improvement, 24 for hay, 18 for seed and nine for bees.

GEESE FOR HOLIDAY MARKET

Thanksgiving and Christmas Trade Is Always Most Profitable of Whole Year.

Thanksgiving and Christmas are the best markets for geese. The feathers come off more easily if the goose is wrapped in a thick cloth after scalding to steam the feathers loose. The wings and tail feathers are pulled before steaming. Sprinkle powdered resin over the down and dip in hot water, which melts the resin so that the resin and down can be rubbed off together.

CARING FOR SEED POTATOES

First Object to Be Sought Is Prevention of Sprouting in Storage—Temperature Helps.

Prevention of sprouting in storage is the object sought in handling seed potatoes. This can be brought about by keeping the storage temperature at from 35 to 40 degrees Fahrenheit and allowing circulation sufficient to eliminate the surplus moisture given off by the tubers.

WRIGLEY'S

"After Every Meal"

Next time you want to concentrate on a piece of work just slip a stick of WRIGLEY'S between your teeth.

It's a wonderful help in daily tasks—and sports as well.

Hazards disappear and hard places come easy, for WRIGLEY'S gives you comfort and poise—it adds the zest that means success.

A great deal for 5c

The Flavor Lasts

SEALED TIGHT KEPT RIGHT

UNITED PROFIT-SHARING COUPONS

B11

"Movies" and Eye Strain.

One potent cause of eye strain in movie theaters, according to investigators in England, is peculiar to the front seats, especially popular with children, where the eye must be uncomfortably uplifted to see the screen. It is recommended that the visual angle to the top of the screen should not be more than 35 degrees, and the angle to the screen's side also should be limited.—Popular Mechanics Magazine.

A Feeling of Security

You naturally feel secure when you know that the medicine you are about to take is absolutely pure and contains no harmful or habit producing drugs.

Such a medicine is Dr. Kilmer's Swamp-Root, kidney, liver and bladder remedy.

The same standard of purity, strength and excellence is maintained in every bottle of Swamp-Root.

It is scientifically compounded from vegetable herbs.

It is not a stimulant and is taken in teaspoonful doses.

It is not recommended for everything.

It is nature's great helper in relieving and overcoming kidney, liver and bladder troubles.

A sworn statement of purity is with every bottle of Dr. Kilmer's Swamp-Root.

If you need a medicine, you should have the best. On sale at all drug stores in bottles of two sizes, medium and large.

However, if you wish first to try this great preparation send ten cents to Dr. Kilmer & Co., Binghamton, N. Y., for a sample bottle. When writing be sure and mention this paper.—Advertisement.

Her Defense Perfect.

Jane, after having plucked a bouquet of roses, was reprimanded severely by her dad, who said: "Didn't I tell you not to pick any of these flowers without leave?"

"Yes, daddy," replied the youngster, "but all these had leaves."

YOU CAN SAVE $50.00

By recovering your old auto top frame yourself. We make these recovers to fit all makes and models of cars. Any person that can drive a car can put it on. We furnish instructions. Roof and quarters sewed together with rear curtain, fasteners, welts and tacks. All complete. Give us the name, year and model number of your car and we will send you our catalogue with samples and quote you exact price.

$5.75 and up Parcels Post Paid

LIBERTY TOP & TIRE CO., Dept. N, Cincinnati, O.

EASY TO KILL

RATS and MICE

By Using the Genuine STEARNS' ELECTRIC PASTE

Ready for Use—Better Than Traps

Directions in 15 languages in every box.

Rats, Mice, Cockroaches, Ants and Waterbugs destroy food and property and are carriers of disease. *Stearns' Electric Paste* forces these pests to run from the building for water and fresh air.

85c and $1.50. "Money back if it fails."

U. S. Government buys it.

Trade Mark

Don't accept any substitute.

MOTHER GRAY'S SWEET POWDERS FOR CHILDREN

A Certain Relief for Feverishness, Constipation, Headache, Stomach Troubles, Teething Disorders, and Destroy Worms. They Break up Colds in 24 hours. At all druggists. Sample mailed FREE. Address MOTHER GRAY CO., Le Roy, N. Y.

SELDOM SEE a big knee like this, but your horse may have a bunch or bruise on his ankle, hock, stifle, knee or throat.

ABSORBINE

TRADE MARK REG. U.S. PAT. OFF.

will clean it off without laying up the horse. **No blister, no hair gone.** Concentrated—only a few drops required at an application. $2.50 per bottle delivered. Describe your case for special instructions, and Book 8A free.

W. F. YOUNG, Inc, 310 Temple St. Springfield, Mass.

Western Canada Offers Health and Wealth

and has brought contentment and happiness to thousands of home seekers and their families who have settled on her FREE homesteads or bought land at attractive prices. They have established their own homes and secured prosperity and independence.

In the great grain-growing sections of the prairie provinces there is still to be had on easy terms

Fertile Land at $15 to $30 an Acre

—land similar to that which through many years has yielded from 20 to 45 bushels of wheat to the acre—oats, barley and flax also in great abundance, while raising horses, cattle, sheep and hogs is equally profitable. Hundreds of farmers in Western Canada have raised crops in a single season worth more than the whole cost of their land. Healthful climate, good neighbors, churches, schools, rural telephone, excellent markets and shipping facilities. The climate and soil offer inducements for almost every branch of agriculture. The advantages for

Dairying, Mixed Farming and Stock Raising

make a tremendous appeal to industrious settlers wishing to improve their circumstances.

For illustrated literature, maps, description of farm opportunities in Manitoba, Saskatchewan, Alberta and British Columbia, reduced railway rates, etc., write

A. E. PILKEY
FIFTH ST., DES MOINES, IOWA

Authorized Agent, Dept. of Immigration and Colonization, Dominion of Canada

160 ACRE FARMS IN WESTERN CANADA FREE

Get Your House In Shape to Withstand Winter's Cold

Take an inventory of the needed repairs about your home and get the work done now before winter sets in.

Perhaps it is a new roof or a storm porch. Maybe it is only a few boards here and there to patch a broken place.

No matter how trival your needs may be, you will find us ready and glad to advise with you and to deliver your smallest order.

Come and talk with us today.

NORTHERN Lumber Company

Real "Eats" Here

We like to serve meals and lunches to the busy farmer when he comes to town on business. Give us a trial next time. After the meal try one of our cigars. We always have a nice, fresh line.

You can get your "Camels" here.

Conrad Quandt

The Crystal Cafe — Klemme, Iowa

R. R. Kester, Garner, Iowa — J. H. Miller, Clear Lake, Iowa

AUCTIONEERS

Kester & Miller

MR. FARMER—When having a Sale you want Auctioneers of ability. We have had years of successful experience and have the ability to make you a good sale at reasonable terms. Good auctioneers cost you nothing—poor ones hundreds of dollars. Write or phone us for dates.

MONEY TALKS

When you look back and think of things you ought to have done, you see the importance of a BANK ACCOUNT

Wealth depends on what you save, not on what you earn.

If you will not save you will not have. Having is the result of saving. Read about the lives of rich men, and you'll find as a rule the statement: "He started as a poor boy."

No man who labors for wages or salary is too poor to have a bank account. Begin with one dollar and we will help you.

Five per cent interest paid on savings.

State Savings Bank

GOODELL NEWS ITEMS

Mrs. Earnest Hubbard entertained the ladies aid last week.

Most of the rural schools are having a weeks vacation.

Mrs. Elmer Schneider was a Garner caller Tuesday.

Mrs. Dan Miller visited with her friends at Klemme Tuesday.

Audry Church of Forest City is tuning pianos here this week.

Maude Griggs returned from Ventura Wednesday.

A few from here attended the dance at Belmond last Thursday.

F. Letch and Miss Elliot were Garner callers Thursday.

C. Engeseth was a Garner caller Friday.

Mardel Avery returned from Garner Saturday.

Mr. Griggs was over from Ventura Saturday and Sunday.

The teachers all returned from Des Moines Sunday.

Helen Dows enjoyed a visit from her mother of Armstrong last week.

Martin Kearney and daughter Margaret were Belmond callers Saturday.

Elmer Boern is enjoying a visit from his two brothers of Grinnel this week.

Pearl Engeseth was absent from school Tuesday on account of sickness.

Mr. and Mrs. Wm. Boutilier of Forest City were callers here Tuesday.

Maude Griggs is spending a few days over at Clear Lake with her father.

Hallowe'en went off very quietly in Goodell, little or no damage was done.

Mr. and Mrs. Wm. Lester are the parents of a baby boy born October 31.

Miss Dows is enjoying a visit from her mother who came from Esterville Monday evening.

Ira Wilkins and Fernon Griggs were Kanawha callers Wednesday night.

W. L. Sherwood and family and J. J. Cook and family spent Saturday and Sunday with friends at Hartley.

E. A. Strasburg and family were callers at the Joy Griggs home Sunday.

Chas. Biedfeld took Sunday dinner at the home of his daughter. Mrs. Kirkwood.

Vogal Christensen, who has been ill with scarlet fever is much better at this writing.

A few of the young folks from here attended the dance at Garner Monday night.

Howard Ruka was a caller at the Hippen home near Kanawha Sunday evening.

Francis McNulty and his sister Mainie visited relatives at Mason City Thursday returning Friday.

Mr. and Mrs. D. M. Conlan and Mrs. Houghton and Mrs. Vance were Mason City callers Wednesday.

L. Reamers are quarantined for Scarlet Fever. There are two children in the family have it.

Dr. and Mrs. Snearly and Mr. and Mrs. S. Trumble were Mason City callers Sunday.

Mrs. A. Christie and Mrs. Conklin were up to Lake Mills Sunday to visit the formers daughter.

Lucelle Boller entertained several of her school friends at a Hollow'ene party Monday evening. They all report a fine time.

Supt. Nelson and all the other teachers are attending a state meeting at Des Moines so there is no school until Monday.

Mr. Green and Joe Houghton were over from Kanawha Friday. Mr. Green is trying to start a band here and let us hope he succeeds.

Mrs. Dominy and Mrs. John Dominy and little daughter went to Esterville Saturday to visit with Sam Dominy and family for a few days.

Mrs. Lavague and Mrs. John Ahrenkeil are spending a few days at the George Ahrenkiel home south of town.

F. Letch and Miss Elliolt returned to Minnesota Monday after spending a few days with the formers parents.

F. M. McNutt met with a painful accdent Sunday. He fell and his hand caught on the rake and one of the rake teeth pierced through his hand. Dr. Snearly dressed it.

Jay Griggs and Bill Larner were fishing at Morris lake Tuesdap, but their good friend luck did not accompany them this time.

The Farm Bureau held their annual meeting at the Avery Center school house and elected their officers for the following year.

GOODELL HIGH SCHOOL NEWS

All the High School students enjoyed two days vacation last week as the teachers attended the Teachers Convention in Des Moines.

Thhe English Liturature Class have finished studying Shakespeares "Merchant of Venice, "Jew of Malta" and other works—they found them very interesting.

Some very good Hallowe'en stories were written by the Freshman English Class Monday.

Everyone is interested in basketball, the most popular game of the season. The boys will play their first game of the season with Belmond the 15th of this month, and the girls first game will be with Rowan December 2nd, everyone is ready to practice at the usual hour every day, with the belief that practice makes perfect, and so it does.

Mrs. Dows of Armstrong was a visitor Tuesday afternoon.

Glee Club practice was not held Wednesday evening on account of the teachers Convention, some new music has been purchased and we hope that some of the members will start in with a new spirit as these new songs are practiced.

"Mac" McNulty was absent one day last week.

Two little mice have taken posession of the Library in Miss Quinn's room, which caused quite a bit of confusion some days during class period.

Lucille Miller was absent from school Monday.

The boy's basketball suits arrived today and we must say that all the players are very anxious to try them out.

Thomas Quingley was absent Monday.

Joy, a greater interest in our lives constantly new experiences tend tto keep us young, dispite our years, says one scientist.

Dried Figs are, weight for weight more nourishng than bread.

Walcott is to have a Sunday School for the first time in its history. The town never has had a church.

THANKSGIVING BASKET SOCIAL

There will be a Thanksgiving program and a basket social at the Twin Lakes school District No. 2, on Thursday evening, Nov. 24th. Every body invited to come.

Edith Haupt. Teacher.

KLEMME MARKETS

For Grain and Live Stock at North Elevator.

OATS	19
CORN, new	24 to 25
CORN, old	27 to 28
BARLEY	25 to 30
WHEAT	75 to 80
HOGS	$5.50 to $7.00

W. F. LAU

Classified Ads

—MISCELLANEOUS—

Will shell my last corn this year next Tuesday. Call and give me your orders for cobs in time. at North Elevator. A. C. Lau. 1wc

—LOST AND FOUND—

$5.00 REWARD

$5 reward will be given for the return of a red-brown horse hide robe taken from car in church barn on Hallowe'en night.. Leave at the Times Office. 2pd

LOST, Scotch Collie Pup, white and yellow. Notify Ben Katter. 1wpd

—HOUSEHOLD SUPPLIES—

FOR SALE—Second Hand Hard Coal Heaters, in good shape, several sizes, at Jacobs & Son. N3tf

WINDOW PANES—We now handle a full line of all sizes glass for windows. Jacobs & Son. N-3-tfc.

—FARM SUPPLIES—

FARMERS—we have round portable corn cribs. Jacobs & Son o20tf

—PROFESSIONAL—

Doctor E. H. Phillips, Osteopathic Physician, Masonic Bldg. Garner, Iowa. O-27-tf.

—LEGAL NOTICES—

NOTICE OF APPOINTMENT OF ADMINISTRATOR

Notice is Hereby Given, That the undersigned has been duly appointed and qualified as Administrator of the Estate of Annie Fuller, late of Hancock County, State of Iowa, decersed.

All persons indebted to the estate are requested to make immediate payment; and those having claims against the same will present them, duly authenticated, to the undersigned. for allowance.

Dated October 27th 1921

State Savings Bank of Klemme, Iowa

Administrator

By Ramsay & Blackstone, Its Attorneys. N-3-10-17.

This is Pre-eminantly the Value--First Store

Confidentially - has'nt it been your experience that goods bought merely by price have brought you keen disappointment?

Poor fabrics--under size--poor workmanship--no fit.

No satisfaction - money wasted!

The "lure of price" collects its toll everywhere these days.

We are meeting the public price demand, with quality merchandise at fair prices.

There is genuine merit in these

VALUE---FIRST

Suits and Overcoats

$25 $30 $35 $40 $45

and all through the store you will find dandy lines of quality clothes priced right.

Patton Bros. Co.

"Where a Dollar Does Its Duty"

Mason City, Iowa — **Manly, Iowa**

Fresh Roasted Fragrance ..jailed

Six (6) airtight walls of paraffin —in our new canisters—"jail" its fresh-from-the-oven fragrance at the roasters... you get it "rich and mellow," oven-fresh

Chocolate Cream COFFEE

NOW 45c Lb.

"TRIED IT LATELY?"

WESTERN GROCER COMPANY

FORD OWNERS

Here's something new for your Ford. Cold weather and winter is coming so you better install one of our—

MOORE HEATER

FOR FORDS—ONLY $1.75

We also have another "new wrinkle" you should have on your Ford for cold weather driving, a—

CLOSE-TITE TOP

which fits inside your regular top converting your car into an All-Seoan style—inclosed like a sedan, but for about a fourth of the cost of an all-season top. The price installed, complete is only—

$30.00

SPECIAL—10 per cent off on Goodyear, Goodrich and Firestone Tires and Tubes.

DENATURED ALCOHOL, gallon 75c

O. B. ANDERSON

THE KLEMME TIMES

ty-sixth Year—Number 10 | Klemme, Iowa, Thursday Afternoon, November 17, 1921 | $2.00 In Advance—$2.50 Outside of County

imer Takes Third Place At Buttermakers Meet

ER'S BUTTER TAKES THIRD PLACE IN STATE

me. Buttermaker. Loses. Gold edal By Only One Half of One Percent

MME CREAMERY HAS SOMETHING TO CROW ABOUT

Buttermakers Held Convention At Cedar Rapids

D. Gimer, buttermaker at the me Creamery can well feel of the showing his butter made e Iowa Butter Makers Associaconvention which was held at Rapids on November 2 and 3. imer is a rather quiet fellow by e and does not care to step into limelight but when he came a half a point of winning the Medal we beleive he should be publicity.

get the story right there were prizes given at the convention t prize, or Gold Medal, and a d prize, or Silver Medal, for the classes, milk and cream. Mr. Hein, of Hull. Iowa, took the medal with a score of 95 1-4 we might add that this is the time Hen has carried away s. The silver medal was taken bert Bakken, of Lake Mills with e of 95; this was also his first to cop a prize. Next came A. mer, of Klemme with a score of 4, just a quarter point below ver medal and only half a point ng the highest in the state. The certainly speaks very highly r. Gimer and all Klemme and y are proud of the showing he

w when it comes to judging butbove the 93 mark becomes an dingly hard task and when it to Mr. Gimer's score and the rs it is almost a gamble as to s entitled to the first or second Gimer stood just as good a e of being first as the other fels no doubt his butter was just od in every way but the three were so close that some sort of sion had to be made and so the were awarded as indicated.

s part of the state made a good ng as will be seen by the followcores which we got from the in published by the association. ollowing were in the cream con-

. M. Hein, Hull.....95 1-4
Albert Bakken, Lake Mills..95
. D. GIMER, KLEMME..94 3-4
Stendall, Northwood.....94
Gilbertson, Kensett.....94
Conway, Garner 94
Koock. Garner.....94
Frisbee, Forest City.....93
Hudson, Clear Lake.....92

or to the big event at Cedar s the buttermakers of Hancock Winnebago counties held their t unit meeting at Forest City t. 20th where the butter was d. The butter at the meeting was sent to Cedar Rapids and storage until the big meeting. e Forest Cty meeting C. R. Conscored 95, but the score was too and he fell down a point when t to Cedar Rapids. A. D. Gimored 93 1-2 at Forest City but ore was too low for at the con- he jumped clear up to 3rd st in the state with the same . Kloock of Garner made 94, pont was retained at the con- at Cedar Rapids. Albright nawha scored 91. The same was judged at both places as s first judged at Forest City hen sent to Cedar Rapids, but rse the judges there paid no at- to what the Forest City score ed to be and Gimer made good convention. They know real when they see it even though of the other butter was boosted rest City to make a big showing. is not the first time that Gimer carried away high honors, he it every time he enters and we are sure that Art will bring home the Gold Medal soon, as he has been so close to it now that the judges even look guilty as they dished out the awards, but never-the-less Art Gimer is one of the top notchers in the state today when it comes to making butter.

BOY KILLED ON PIKE NEAR GARNER

Car Piloted By 13 Year Old Lad Skids On Ice Into Ditch

A tragedy marked the route of travel on the newly paved highway a few miles east of Garner Friday and resulted in the death of a six year old boy.

Mrs. Wilimina Wintetrs buried her husband Mr. Jacob Winters in Platte, South Dakota two months ago and a week since sold her farm equiptment and with the funds realized therefrom started in their ford with her six children to her old home in Marion, Michigan.

About three miles easts of town they met a big touring car which crowded the Ford out to the side of the road and into the ditch, caused probably by the slippery condition of the pavement. The machine rested on its top. All escaped without injury except little Claus John whose neck was broken.

A passing stranger brought the boy to Dr. McMahan's office but life was already extinct. Garners undertaker was called from a football game at Mason City just at the close of the first half.

He prepared the body for shipment to Michigan on the 7:29 on No. 8 train. Mr. Joe Sberal brought the widow and her five children back to town where kindly people ministered to their needs until train time when they accompanied the little boy to their home. The Ford was wrecked.

It was doubtless voluminous robes and wrappings which prevented the rest of the party being injured. The 13-year old son was driving.

CELEBRATES 70th BIRTHDAY

Mrs. Schroeder was seventy years young last Wednesday, but somehow she had forgotten about the event. but not her daughters, Mrs. Croner and Mrs. Lena Schroeder. They had been quietly at work for several days baking cakes and other good things and had invited sixteen of the lady friends of Mrs. Schroeder to come and help celebrate the big day and they managed to smuggle them into the house while Mrs. Schroeder was in the kitchen and she did not dis- the ladies until she came into the livng room to get something. She was so surprised that all she could do was throw up her hands and look bewildered until it dawned on her that she was the victim of a clever surprise party. Needless to say she thoroughly enjoyed the surprise. The ladies brought her many presents in remembrance of the day. A good time was had visiting and later a fine lunch was served by Mrs. Croner and Mrs. Lena Schroeder. When we mentioned above that Mrs. Schroeder was seventy years young, we meant every word as she acts, feels, and looks to be a lady of about fifty. And on account of her girlsh appearance one lady even brought her a doll to play with, as a gift.

BASSET BOY MADE BIG PROFIT ON PIG

NEW HAMPTON—One of the interesting features of the Iowa boy's and Girl's Pure Bred Gilt club of Chickasaw County was the record of Lawrence Roethler, a ten year lad of Bassett. This boy brought to the Annual County show his Poland China Pig and won second prize of $2.00 in the market pig club.

The boy bought his pig the first of July for $3.00. His report shows that it cost him to feed the pig for July $2.50, Aug. $2.00, Sept. $3.75. Oct. $2.55. His story shows he fed corn, oats, middlings, and sour milk. He washed his pig once a month, kept it in a pasture and made a net profit of $6.49 in four months.

Buckwheat Cakes

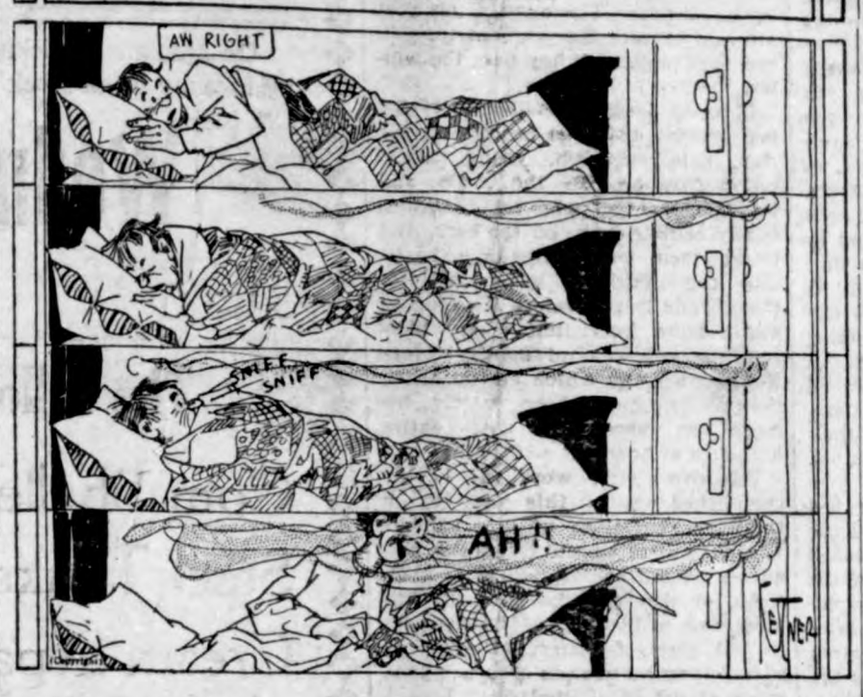

News Of The Week Reported By The Klemme Schools

KLEMME SCHOOL NEWS

(By Andrew Wellemeyer and A. E. Lauritzen)

The first number of the lecture course will be given here on Friday Evening. Nov. 25. The Maitland Entertainers, a mole trio, will give us a good evening's entertainment at that time. The school is conducting the lecture course this year. Come and bring your family. Idle Hour Theatre, Friday Evening November 25 at 8 P. M. Admission: Adults 55c, Children 33c including Tax.

Tuesday seemed to be an unlucky day for Donald Stille. Here is the story: The ground was too wet to play basket ball and there was snow on the ground. Sides were formed and a snowball battle was begun It is happened that Donald was the unlucky victim of the fight for a representative of the opposing side came right for him as he was going to make a snowball. This cold representative met Donald on the lip and in a few minutes his lip was swelled very much. At this time he is in god health again and ready for another snowball fight, but probably it s lucky for the fellow that threw the snowball, that all the snow has disappeared.

Albert Priebe was noticed the other day hidden behind a yair of goggles. We sympathize with albert for having to wear glasss.

Evald Josten and Albert Priebe were absent Wednesday forenoon.

Some preparations are being made to make the basket ball posts and necessary things for basket ball practice in the garage.

The snow has detained basket ball practice for a couple of days. but at this time all the snow has disappeared and practice at noons has begun.

Most of the Contestants of the Declamatory Contest have selected heir pieces and have most of it memorized. Rehearsals have bememorized. Rehearsals have begun with Miss McKahan as coach.

The Sophomore class is msfortunate in temporarly losing one of their members. Miss Vona Greene was called home Monday being that they have been quarantined for scarlet fever. The Sophomores wish her a speedy return.

Maybelle Johnson was elected by the Sophomore class as representative in the Declamatory Contest. She is filing the vacancy caused by the resignation of Marie Blank.

Clarence Elder was absent Friday on account of sickness.

Klemme High School observevd Armistice Day in a fitting manner. Charles Gibbs and Earl Josten, of the senior class last year were guests They ditnguished themselves by each givng us a good speech. At 11 o'clock we all faced the east and observed a moment in silent prayer and then Rev. Bergman led us in a prayer of thanksgiving. This was followed with snging of patriotic songs. George Bergman, Bernice Tanner and Adela Schroeder read themes on the subject of disarmament Conference, after which Rev. Bergman gave us a fitting address. Songs were then sung. During this snging Glenna Greutzmacher presided at the piano. Adela Schroeder then played an instrumental piece. She sure showed her skill as a musician.

Harl Gimer returned to school after an absence of two weeks. All the pupils in the Grammer room are glad to see him back. We are sure Harl will catch up in his studies very soon. He comes to school on crutches.

188 BUSHELS OF CORN IN 10 HOURS RECORD, CLAIM

WEBSTER CITY, Nov. 10.—What is believed to establish a record for Iowa Corn huskers was set at Story City near here recently when Noah Valde picked and cribbed 188 bushels of corn in a day. The achievement took place on his father's farm in Rose Grove township. He worked approximatetly ten hours, including the time taken to unload the wagon.

The record is vouched for by Daniel Swanson, prominent in the Story City community, who says he was an eye witness of the work. Swanson says he drove the wagon for three of tthe loads picked by Valde.

In describing the husking, Swanson says: "The wagon box measured 47 inches and he filled it four times. good, full measure. The corn was the yellow dent variety, a good yield, but not standing up very well, and a great many ears loose on the ground."

Young Valde is a typical American tall and athletic, of extraodinary strength and endurance. He seemed none the worse aftetr the hard grind He is the same young man who, in 1916, skated across country from his home in Rose Grove to Webster City.

THANKSGIVING BASKET SOCIAL

There will be a Thanksgiving program and a basket social at the Twin Lakes school District No. 2, on Thursday evening, Nov. 24th. Every body invited to come.

Edith Haupt. Teacher.

D D. Ross, of Garner, was a business caller in Klemme Monday.

Governor Kendall Issues Thanksgiving Proclamation

REPEAT HERDSMAN'S COURSE

Opens Jan. 2 for Fifth Season and Will Run Two Months During Winter Quarter

The herdsman's short course at Iowa State College will be repeated this winter, commencing January 2, and will continue for two months as in previous years.

The work will consist of special training in care and management of purebred livestock, and with other instruction relating to the industry. As in the past special lectures by men of note will be provided. The work occupies two quarters before certificates are awarded. The first period runs during one winter and then the students are required to spend summer with some livestock owner and get practical experience. The second period comes in the following winter. After satisfying the animal husbandry department as to his fitness, the student is awarded a certificate.

This course was started in 1917 and since then the enrollment has doubled. It is open to any one over 17 years of age who has completed the eighth grade of school or is equivalent, and who wish to enter the purebred livestock work. Last year students entered the course from 14 states.

"This course," according to H. H. Kildee, head of the department, "is one which any young man contemplating entering the purebred livestock business cannot afford to miss. It gives him practical training in the specific lines of work that will fit him for handling the stock in a successful manner."

Information regarding the oourse can be had by addressing the animal husbandry department, Iowa State College, Ames.

EMIL LAU HAS GOOD SALE

Emil Lau held his Pure Bred Boar and Bull sale at his farm last Friday and although the weather was not the best, he reports a good sale.

He offered forty head of boars and some buls and sold all but two boars. CConsidering the times he said he was well satisfied with the prices brought and considers his sale was good.

Emil will hold a pure bred sow sale about the 15th of February. He is one of the active pure bred stock men in this part of the state and is making a success of it.

CREAMERY AT LAKE MILLS WINS IOWA BRAND FOR BUTTER

LAKE MILLS,—Denmark has its "Luhr Brand Butter," Sweden has its"Rune Brand Butter," and Iowa has the "Iowa State Brand Butter."

In order to have a right to use this Iowa Brand, butter must come up to a certain standard. Seventy five per cent of the butter must score 93 or above and if more than 25 per cent scores down to 92. or any of it scores below 92, one loses the right to use the brand.

The Lake Mills creamery has passed the examination, and is now authorized to use said brand on its butter, its license number is 9, showing there are eight other creameries in Iowa that have passed the examination.

HOW TO USE PINS

In sewing, the proper uses of pins sometimes will save the operator considerable trouble. Here are a few rules which will help.

Place pins in cloth at right angles to the edge.

Press a wrinkled pattern before laying on the goods.

Pin seams instead of basting.

Pin the hem or facing after it has been pressed.

PROCLAMATION

At a period when life offered but a fraction of the blessings which it now overflows, the wisdom and piety of our ancestors selected one day in each year for praise and thanksgiving. The beautiful and solemn custom established in colonial days has decended from generation to generation with renewed significance and increasing impressiveness. It is highly appropriate that we who enjoy in such rich profusion the manifold favors so graciously bestowed upon us, should recognize unreservedly our complete dependence upon the Supreme Ruler, and acknowledge cheerfully our profound gratitude to Him.

The year we are just concluding has been one of financial depression and economic difficulty, but after all it appears in retrospect opulent with good fortune. Our health has been marvellously preserved, and we have suffered from no overwhelming disaster. Our harvests are unparalled, since our fertile soil has responded generously to our intelligent industry. We have not been distressed by foreign war, nor distributed by internal discord. We have been assured that perfect security in life, property and the pursuit of happiness which is the crowning glory of arepublican democracy.

With the contentment which material well-being creates we must in no wise overlook our obligation to the Giver of every good and perfect gift, remembering always that righteousness exalteth a nation, but sin is a reproach to any people.

Now therefore I. N. E. Kendall. Govenor of Iowa, acting in conjunction with the President of the United States, do hereby designate Thursday November 24, 1921, as

THANKSGIVING DAY

and I earnestly enjion with the people of the State that they suspend for that day their ordinary activities that they assemble at their usual alters of worship, and there render forvent thanks to Almighty God for the unfailng bounties He has showered upon us. On this sacred day let the Divne Father be entreated also to direct and control the destines of men that universal peace may be perpetually maintained thoughout the world.

In Witness Whereof, I have hereunto set my hand and caused to be affixed the Great Seal of the State of Iowa.

Done at Des Moines this 9th day of November, A. D. 1921

By the Govenor.

W .C. Ramsay — N. E. Kendall

Secretary of State — Govenor

(SEAL)

DOG PRISONER IN GROUND 48 HOURS

NORA SPRINGS, Nov. 14—A dog and a woodchuch caused considerable commotion here last week. The dog. property ofHenry Hintzman, started out to capture Mr. woodscuck, chasing him into hs hole. He started to dig Mr. woodchuck out but he seems to have drawn the hole in with him.

When the dog did not return as usual a search was instituted and form inquiry it was found that the last time the dog was seen he was digng in the hole. Spades were secured and after diggig about eight feet the dog was found imprisoned in the hole.

The dog had been imprisoned about forty-eighth hours but was still alive and soon as lively as ever.

BASKET SOCIAL

There will be a program and basket social given at the Ell No. 6, 2 miles east of Klemme on Tuesday evening, November 22. Everybody are invited to come and have a good time. Mrs. Carl Suckow, teacher.

RETAINED RELICS OF GALILEO

Fanatical Admirer of the Great Italian Insisted on Keeping Portions of His Body.

The report that Robert Bruce's heart has been discovered at Melrose, in Scotland, reminds an Italian paper of the fate of Galileo's remains, according to the Manchester (Eng.) Guardian.

When the body of Galileo was exhumed from its original resting place on March 12, 1737, and removed to the magnificent mausoleum in the Church of Santa Croce, Florence, Marquis Vincenzo Capponi, who was a fanatical admirer of Galileo, took possession of the right-hand thumb and forefinger.

Some of those present at the exhumation protested strongly, but the marquis had his way, declaring his intention to "cherish these fingers as sacred relics," which prompted the retort: "Instead of Galileo's fingers it would be better for you to have his brains."

This bad example proved contagious, for the left thumb and one of the ribs were annexed by two other members of the company, and these relics are now in the museum of the university. Marquis Capponi had an urn made for his portion of the body, which all newcomers were called upon to admire as the greatest treasure in the house.

At the beginning of the last century the Capponi family fell upon evil days and emigrated to France, leaving the Galileo relics to become the property of an old butler who had long been in their service. Other oddments given him by his master proved salable, but he could find no market for Galileo's finger and thumb, and these eventually passed to one of the butler's descendants, Signora Laura Joni. In 1905, when she was old and poor, some one advised Signora Joni to offer to sell the relics to the Italian government. Inquiries were instituted which proved the authenticity of the relics beyond a doubt, and they are now preserved with other mementoes of Galileo, the vendor having received a handsome price for them.

In Unexpected Places.

One of the curious features about the most modern of modern inventions, the airplane and the wireless telegraph, is that they are most in demand in lands which hitherto have let the world of progress and invention pass by unheeded. The nomad in the deserts of Arabia, who never saw a railway, today takes an airplane as a matter of course, whilst inland China, which in all other respects is much as it was 3,000 years ago, is eager for the erection of wireless stations. The latest country to be brought into the great ambit is Greenland. Greenland, during the winter months, is cut off from the rest of the world, but when the Danish government has carried out its present scheme for the erection in Greenland of a radio station capable of communicating direct with Denmark, the good people of Godhavn will be as much in the world, as far as news is concerned, as the good people of Copenhagen.—Christian Science Monitor.

Bad Control.

Producer Hal E. Roach found his star comedian, Harold Lloyd, sprawled on the dressing-room floor trying to get a million dollars' worth of laugh out of his system. Lloyd had turned a studio corner at the right moment to see what promised to be a "hot scrap" between two darky "extras." Just when it appeared that the heavy blows were on tap, one of the belligerents started on a dead run across the lot and hurdled a fence.

"I'm surprised at you, G. W.," Lloyd said when he met the runaway a half hour later, "I never thought you would show a streak of yellow like that."

"Ah wasn't runnin', Mistah Lloyd, hones' Ah wasn't," came the answer; "Ah'm 'flicted 'at way. Whenevah Ah gets in a fight, Ah jus' kain't control mah legs, 'at's all."

As Funny as Ever.

He had one of those long mustaches—one of the kind that, if you had been buying him a birthday present a few years ago, you would have thought of a mustache cup the first thing.

Everybody had been making fun of it, so one Sunday morning he shaved it off. The first person to get a look at his upper lip in 20 years was a neighbor girl about the age of four. As she came into the house she said: "Oh! Mr. Bowin, you look just as funny as ever."

French Youth Defective.

As a result of the lack of opportunity to take physical exercise half of the youths of France are said to be physically unfit for military service. Out of more than 3,000,000 eligibles, only 165,000 measured up to the ordinary physical standards in a recent examination of the class of 1921, which will join the colors soon.

Varying Love Names.

"Which do you prefer?"

"That depends on the circumstances. Sometimes I don't use either. If I happen to be sneaking up the stairs about two o'clock in the morning, and Mrs. Whoppit calls out 'Who is that?' I always say, 'It's your own Algy.'"—Birmingham Age-Herald.

Pretty Smooth.

"Would you die for me?" asked the sweet young thing.

"My dear, how could I? Thanks to your beauty, mine is a charmed life."—Boston Transcript.

HAVE NEW GLORY

Incident Typical of the Fine Spirit of France.

How Madame le Baraquet Views Her Squalid Quarters in the Once Splendid City of Soissons.

M. and Mme. le Baraquet live in the shadow of Soissons cathedral. They are very partial to Americans. Particularly Mme. le Baraquet, a dear old aristocrat, confesses that she adores them for, as she explains, "If the Americans had not come, we could not have returned home." And she shakes her white curls in testimony of her great earnestness, remarks a writer in the American Legion Weekly.

Living amid their old scenes is very difficult for the Baraquets. If you knew Soissons under shell fire, you will wonder why in heaven's name any one would care to come back to this town of underground dugouts. You will remember that all the houses around the cathedral were leveled by the bombardment. Once upon a time the home of the Baraquets, with its carved rafters in the dining hall and its oak-paneled library, was a thing of rare Seventeenth-century beauty. But there is not one stone of it laid upon another nowadays, and the Baraquets live in what was once their wine cellar. Monsieur is 82 years old. Madame is 76.

Today the couple sleep in a bed which the old man has fashioned out of a packing box. A decrepit French army stove stands at the foot of the bed. Just beyond, Monsieur (in spite of his rheumatism) has built a little table against the wall. Their cooking utensils have been picked up from the debris. Their plates are American issue mess kits. Once their table was graced with rare Limoges china and antique silverware. Gone are the ancestral paintings. In their place there are three crude lithographs, one of Marshal Foch, one of Prince Bonaparte and one of Gen. Pershing.

Yet when they invite you into their dugout it is with all the grace of prewar days. It is dingy down there. Their little room is filled with smoke and the walls are covered with mildew and slime. The hacking cough of Madame tells its own pathetic tale. Sitting in these squalid quarters, your mind wanders back to the days when a great house stood above those ruins. You see the wonderful tapestries, the old lamps, the marble statues, the liveried servants, the library rich in treasure of a forgotten age.

We fell to talking of other times. "When I was a lad," explained M. Le Baraquet, "I watched Empress Eugenie, herself, ride up to this house. * * * I mean of course, our house as it was * * * in elegant coach and four. I watched her as she stepped out on the carriage stone that you will still find in front of our dugout. She was a great friend of my mother's. When I brought Madame, as my bride, to this home, Eugenie attended the ball my father gave to honor us. Little did he know that we were destined to be the last of our line. * * * Our son, Pierre, died in the first battle of the Marne."

Monsieur turned suddenly to stir up the wood fire in the French army stove. The embers were fleecy white, growing gray. I turned discreetly to where Madame sat on the edge of the packing box bed. Madame is deaf, so she had not heard the name of her son, which Monsieur had spoken in a lowered voice. Her eyes peered far into the gloom, dreaming of the fair ladies of old France that once had crowded her salon.

Suddenly her face changed and her eyes sparkled brightly with a new fire.

"The old house knew many a famous guest, Pierre, to be sure!" she cried. "But this new home of ours, this dugout, it has sheltered many a brave soldier. We have reason to live here in greater pride—a new glory for the old!"

Too Many Commandments.

Lord Leverhulme some time ago bought an island off the coast of Scotland, with a view to improving the lot of its 30,000 inhabitants, mostly small farmers, farm workers and fisher-folk. Lord Leverhulme's lawyer drew up a very elaborate contract to be signed by each tenant. It contained no fewer than 26 clauses or stipulations.

"One old fellow," relates Lord Leverhulme with great gusto, "returned the contract unsigned and sent with it this note: 'I havena been able to keep the ten commandments for the sake of a mansion in heaven, and I'll be d—d if I'll agree to keep 26 commandments for a sma' hoose in the island o' Lewis.'"

Bad Lights Slow Production.

A survey of 446 industrial concerns in 15 states and 57 towns, recently made, showed that 25 per cent of the work is done under artificial light, but that only 40 per cent of the factories have been adequately lighted by their owners. Proper lighting facilities, it was shown, increased production, reduced spoilage, decreased number of accidents, improved discipline and brought about better hygienic conditions.

Urges Athletics for Women.

The woman of today needs to learn and play more athletic games than ever before if she is to take her new position in America as the bearer of the burdens of citizenship, according to Dr. William Burdick, supervisor of physical education for the public schools of Maryland.

FIGHT OYSTER-SHELL SCALE

Agricultural College Tells of Effective Measures to Take Against Destructive Pest.

Recently considerable attention has been attracted by the presence of a scale on lilac bushes. This pest is what is known as the oyster-shell scale. It is a cosmopolitan insect and is doubtless the commonest and most widespread scale insect known. It infests all kinds of fruit trees and ornamental shrubs.

This scale is readily distinguished from other scale insects by its shape and color, according to C. R. Jones of the Colorado Agricultural college. It resembles a minute elongated, curved shell, about one-eighth of an inch in length, and is of a dark brownish color. The eggs of this pest are laid beneath the scale in the fall and thus protected, they pass the winter.

In early June, depending upon the temperature, the eggs hatch, and the tiny, pale, yellowish, young insects crawl from beneath the scale and wander about the twigs and branches, finally settling down on the bark, and insert their long, threadlike beaks into the substance which protects them while they develop, the females never move from that spot. They continue to grow and finally secrete the brown scales which attract attention. Sometimes these insects become so numerous that entire branches are covered with scales.

Effective control work can be accomplished against this pest by a thorough application of lime sulphur which tends to loosen the scales and allows natural enemies to work upon them, or they may be sprayed with a solution of Black Leaf 40, one part to 800 parts of water, to which is added about six pounds of soap. This spray should be applied from June 1 to June 15, before the young scales have secreted sufficient scale to protect themselves.

Dehydrated Vegetables.

Dehydrated vegetable products as a substitute for fresh vegetables are gaining in interest and favor through the efforts of the United States Department of Agriculture. The work has included sending quarter-pound packages of dehydrated vegetable soup mixture to 3,000 hotels for trial, and the reports declare that the soup is not only cheaper than that from fresh vegetables but equal to it in many respects. Many leading chefs, though naturally expected to be prejudiced against the innovation, have given their approval to the new material, suggesting some slight changes in the mixture. One pound of the preparation is said to make 125 portions, but one hotel manager found that if made into only 48 portions the cost would be but little greater than that of fresh vegetables. The new products are being brought to the notice of hospitals and other institutions and the individual housewife.

Advantage of Age.

Two lads had been to see a picture show, in which the star was a freckle-faced boy. After seeing this picture, for once in their young lives they were both very proud for the world to see their freckles as they were on their way home.

But after a while an argument was started over who had the most freckles. At the point where there was nothing else to do but fight it out, the younger boy, who did not have much chance of winning, said: "Well, Red, you should have more freckles than me, 'cause you are almost two years older."

More Than Most of Us Do.

The usual small-boy discussion was going on among the boys from the flat as to whose father was the smartest.

"Well," said one, "my father has a lot of people working for him, and he tells them to do things and they do 'em."

"My father goes around on the train and only comes home on Saturday nights," said another, as though traveling was a gauge of smartness.

"My father is smart," said the third. "He says he always makes out his own income tax."

A Poison Test.

"You are safe in accepting the invitation to a 'moonshine' party at Bibler's house."

"Why so?"

"He keeps a supply of guinea pigs on the premises. When a new consignment of 'moonshine' is received a spoonful is given to a guinea pig. If the patient shows signs of merriment and then lies down for a nap the festivities are started. If he drops dead the party's off."—Birmingham Age-Herald.

Roger Bacon's Cipher Manuscripts.

A discovery of cipher manuscripts of Roger Bacon show that he was familiar with the use of high-powered microscopes and telescopes. A key to the code was discovered by Doctor Newbold of the University of Pennsylvania. Many of the results of modern science are said to have been anticipated. Fuller particulars will be given to the world shortly.—Scientific American.

Sounds Like It.

"I wonder if Columbus had a press agent?"

"I doubt if there were any of them in his time."

"Perhaps not. Still, that story of Queen Isabella pawning her jewels to finance his expedition has all the earmarks."

SURPLUS STOCK REDUCING

SALE

OF FARM MACHINERY

On account of sickness and being unable to take care of business, I have decided to reduce my large stock of Farm Machinery at Public Sale at my implement store, on—

Wednesday, November 23

Beginning at 2:00 P. M.

The following seasonable Farm Machinery

Corn Shellers — Bob Sleighs
Steel Tanks — Hog Waterers
Cream Separators — Wash Machines
2-seat Spring Buggies — Hog Troughs
1½ to 2 H. P. Gas Engines

And many other articles in our farm machinery line.

All of the above is brand new and in first class condition!

TERMS—5 per cent discount for cash; or 10 month's time will be given on bankable notes bearing 8 per cent interest. No property to be removed until settled for.

W. M. BAACK

B. A. Reemstma, Auctioneer. State Savings Bank, Klemme, Clerk

Here's the Turkey

We furnish everything but the turkey for your

Thanksgiving Dinner

Here are a few of the "trimmings" you may need:-

California Grapes Bananas Cranberries Cabbage
Sweet Potatoes Celery Lettuce Nuts Olives
Candy Oranges Dates Figs Apples

We also carry a fine line of Canned Soups

Get your New York Apples Now

In our hardware Department you will find the following

Baking Dishes Roasters Aluminum Ware Pot
Carving knives Pans Kettles etc.

Make this Your Thanksgiving Store

G. W. Kluckholn & Son

SOMETHING TO THINK ABOUT

By F. A. Walker

ALONG THE SHORE.

THE word "impossible" has no place in the brave man's vocabulary. This statement applies with equal force and certainty to brave women; to brave boys and girls who, in their faith and persistency adhere firmly to right purposes and keep ever pressing forward, refusing always to admit defeat.

If it were not for these courageous people, the world would soon drift into a state of deplorable ignorance, helplessness and poverty.

How strong and capable is the boldly sailed ship on the sea of life, with her white canvas bulging free, she booms on to the distant haven where hordes of expectant humans await her arrival!

If in adverse winds and pounding storms the navigator should throw up his hands and cry "impossible," the ship and her precious cargo would be lost.

* * *

There is entrusted to you by the Creator full command of the wonderful ship that carries your soul, which at the end of life's voyage you are expected to bring safely into the harbor.

You must not shirk this great responsibility.

You must not cry "impossible," lose heart or enthusiasm.

You must perform your whole duty with unfailing precision, whether sailing under clear skies or beneath domes blurred with leaden clouds driven by howling gales.

The storms are meant to test your skill and patience; to bring out your fine qualities; to enable you to say with the strong and the true that nothing is "impossible" for him or her who holds fast to faith.

* * *

In a world where most of us sail in circles, unmindful of our duties, we need every day to be reminded of what lies beyond—the treacherous rocks that we must shun; the tempests of our own making that must be avoided and the whirlpools of the evil one.

Many souls have gone down on the jagged reefs of bad habits; many others have been ruthlessly swept overboard by sudden whirlwinds of temper or lashed to pieces by storming tongues.

All along the shore of adventure from adolescence to old age, the lone beaches are strewn with wrecks of humans who never learned to sail the Soul's Ship, who never sought the peaceful harbor because they stubbornly refused to recognize "the possibility of writing on the eternal skies the record of a heroic life."

(Copyright)

—O—

Uncommon Sense

By JOHN BLAKE

WANT WHAT YOU NEED

PHILOSOPHERS tell us we can have anything we want, provided we want it enough.

With certain qualifications this is true. It explains why many men get things out of life that their friends never expected to get. They wanted them, and they got them.

Getting things in that way for most people involves considerable sacrifice.

For example, if a dry goods clerk wants an automobile he may get it, but he will have to skimp pretty heavily on his clothes and diet if he gets it while he still remains a dry goods clerk.

It is for this reason that, when you begin wanting something, it will pay you to want what you need.

That will involve thought, for none of us know what we need until we devote considerable time to reflection and study.

There are men who want new wives, when they have perfectly good wives at home. They don't need them, and therefore ought not to want them.

There are other men who want wealth, when they don't need wealth at all.

Still other men want steam yachts when rowboats would do them more good, and private swimming pools when they would get more fun and health out of public baths in the ocean.

They may get these things, but they will be no better off when they do get them.

The wanting habit can grow into a very bad habit indeed unless you are careful to want what you need.

It is well to remember in this connection that there are some very important needs that you ought to want first of all.

One of them is a good reputation. Another is good health. A third is a home.

Want these badly enough to get them, and confine your wants after that to things that are reasonably certain to bring happiness.

Then want as hard as you like, and your wanting will not hurt you.

But wanting to be a "movie" star when you were born to be a furniture salesman, or to be a Caruso when you were born to be an accountant, will only make you unhapy.

You won't get either of these things, even by wanting them, and you will spend a very unhappy life in the effort.

Want what you need and you will be reasonably sure to get it, if you begin young enough. But don't want what you don't need. It will only make you miserable for life, even though you attain the object of your desires.

(Copyright.)

—O—

THE CHEERFUL CHERUB

LYRICS OF LIFE

By DOUGLAS MALLOCH

UNCLE PETE.

HIS maltese used to come and rub
Her coat against his leg;
He had a dog, a mongrel scrub,
He taught to sit and beg;
The horses used to whinney when
They saw him on the street;
The children ran from other men
To play with Uncle Pete.

He was a sort of village joke
Who tinkered here and there,
And always poor, and always broke,
And yet he didn't care.
The banker used to sit and frown
And growl like anything;
But half the way across the town
You'd hear old Peter sing.

Folks said he was a failure, yes,
He hadn't any sense—
To go through life in idleness
And make no competence.
Now, what do you think?—what they said
About a "failure?" Do
You think the folks who shook their head
Had estimated true?

Me? Well, I think that they were right.
Pete had a brother Pat
Who was, like him, the kids' delight
And loved by dog and cat.
Besides all that Pat worked his land,
Raised hogs and corn and wheat,
Provided for his family, and
Supported Uncle Pete.

(Copyright.)

SCHOOL DAYS

MOTHER'S COOK BOOK by Nellie Maxwell

Some perfect day I shall not need
To bend my brow o'er baffling tasks;
Some perfect day my soul shall read
The meaning hid 'neath clouding masks;
Some perfect day I shall attain
The dim ideal my spirit asks.

WHAT TO EAT.

THE following are some of the many good old-fashioned dishes that most of us enjoy:

Oyster Stew.

Put a pint of oysters in a colander and pour over them cold water to rinse, then pick out the oysters with the fingers to see that there are no bits of shell. Heat three cupfuls of milk over hot water; strain into it the oyster liquor and add three tablespoonfuls of butter. Cook the oysters until they are plump and the edges curl; add the hot milk, boil up and serve at once.

English Pastry.

Cut into small pieces a pound of round steak; cut in slices a pint of potatoes; slice three onions. Make a rich biscuit dough; roll out and line a deep pie plate; put in a layer of the diced uncooked meat, a sprinkling of salt and pepper, a layer of potatoes and onions. Cover with a crust as for pie, leaving a small opening for the steam to escape. Bake slowly until the crust is well done. Wrap in a cloth and steam for ten minutes before serving. This meat pie is good hot or cold.

Meat Balls

Season two cupfuls of chopped meat with salt, pepper, a pinch of clove and a little minced onion, a cupful of oatmeal or other cooked cereal; add one egg and shape into cakes. Brown in butter or lard and butter mixed. Serve garnished with sprigs of parsley.

Custard Pie.

Prepare a rich crust and line a deep pie plate. For the filling take one-quarter cupful of sugar, two eggs well beaten, a pint of milk and nutmeg to season. Just before going into the oven sprinkle with a half-cupful or more of chopped black walnut meats. Bake as usual. The nuts will form a nice brown crust on top of the pie.

Copyright, 1921, Western Newspaper Union.

—O—

Influence of Seaweeds on Waves.

The gigantic seaweeds of high southern latitudes exercise a remarkable effect in stilling the waves; so much so that at Kingston, South Australia, an open bay has been made a safe anchorage by virtue of this effect.

HOW DO YOU SAY IT?

By C. N. LURIE

Common Errors in English and How to Avoid Them

"BETWEEN YOU AND I."

"BETWEEN you and I," says the careless speaker, "I do not like that fellow." Probably the speaker has been taught, in school, the rule of grammar which says that in English all prepositions govern the objective case; that is the word which follows a preposition must be in the objective case, but he has forgotten the rule.

Now, "between" is a preposition—a word used before a noun or pronoun to show the relation between the person or thing named and the idea expressed by some other word or phrase in a sentence. And "I" (used incorrectly in the phrase "between you and I") is a pronoun and should not be "I" at all, but "me," since "me" is the objective form of the personal pronoun, first person singular.

All of the above, expressed in simple English, means simply this: Never say "between you and I," but say "between you and me."

(Copyright.)

—O—

The Mark of Affluence

In Sweden, we are told, you can judge a man's wealth by the hat he wears. Here we judge it by the hat his wife wears.

ASK INSPECTION ON ALL PRODUCE

Anyone Concerned in Interstate Shipment May Request Federal Certificate.

INSPECTOR IS TRAINED MAN

Many Causes of Disputes, Costly Lawsuits and Lasting Dissatisfaction Are Removed—Buyer and Seller Satisfied.

(Prepared by the United States Department of Agriculture.)

There are few shippers of produce who have not suffered at some time the discomfiture of receiving word from the other end of the line that their carload arrived in bad condition, due to poor grading, careless packing, frost damage, overripeness, rot, breakage, mold, disease or any one of half a dozen other kinds of injury.

Every instance of this sort means a money loss and the shipper wonders sometimes whether the produce really arrived in bad order or whether some unscrupulous dealer possibly seized upon a trifling excuse to reject the shipment because it was received on a falling market, or sought a pretext to depress its value or to gloss over a sale made at what seemed unduly low prices.

Condition Determined on Arrival.

If really damaged, the shipper wants to know to what amount. Was the whole load affected? What was the actual condition on arrival? Was the loss due to bad handling and packing or to delay or neglect by the transportation company or by the receiver? Was the cause a disease which may develop also in the rest of the crop? Some of these questions interest the receiver and the railways, as well as the shipper or producer. No one cares to assume blame and incur loss for what happened to the produce while it was in the hands of others. How can all these questions be settled without undue expense or delay?

Since the establishment of the federal inspection service three years ago by the bureau of markets and crop estimates of the United States Department of Agriculture, the answer is comparatively simple. "Telegraph to the federal inspector in the nearest large city, asking him to report on the shipment." He is a trained man, with considerable experience in handling produce, a competent and certified judge of grades and condition.

The inspector's verdict is commonly accepted by dealers and shippers and by courts, railways and express companies. With the shipment officially inspected, all parties concerned have learned all that it is practicable to know about its exact condition and

Inspector Determining the Condition of a Shipment of Potatoes.

grade, and many causes of troublesome disputes, costly lawsuits and lasting dissatisfaction are removed. The inspector's certificate removes fully half of the sources of worry and uncertainty and narrows the market question down chiefly to a matter of salesmanship.

Anyone financially concerned in the shipment may ask for inspection. If there is trouble over the produce, or if there is merely the wish to avoid possible difficulty later on, the applicant writes or telegraphs to the United States food products inspection service, bureau of markets and crop estimates, in the city where the car is to be received.

Certificate as Evidence.

The idea of official inspection is to provide a reliable, disinterested report as a basis for settling disputes regarding quantity, quality, grade or condition. No matter who asks for it or who pays the bill, whether producer, dealer or railway, the other party may have a copy of the report. If the shipper and dealer can not agree, or if there is a damage claim against a transportation company which results in a suit, the certificate is prima facie evidence in the federal courts on the points which it covers.

The request for inspection should tell where the car may be found and the number, and should give also the main facts about the contents, calling attention to any special point as to grade quality or condition.

INOCULATE ALFALFA AND KINDRED CROPS

Department of Agriculture Outlines Three Methods.

When Broadcasting Avoid Undue Exposure to Sun's Rays and Immediately Harrow Field—Liquid Pure Cultures Are Used.

(Prepared by the United States Department of Agriculture.)

Farmers sowing alfalfa in ground where alfalfa or related crops, such as bur clover or sweet clover, have not been grown before, will find it advisable to inoculate the soil with the proper kind of nitrogen-fixing bacteria. The same is true of clover, peas or any other legume. The United States Department of Agriculture says there are three principal methods of inoculating soil—by direct application of soil from a field known to have suitable bacteria, by pure culture inoculation, and by the glue method.

For the first, it is well to apply at least 200 pounds of finely sifted inoculated soil per acre. This can be done with the fertilizer attachment of the drill, or broadcasting by hand. Broadcasting will require a larger quantity and should be done in the early morning, late evening or on a

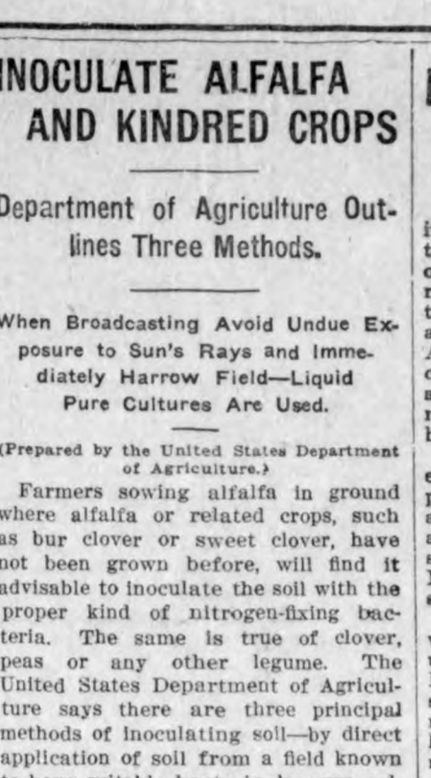

Making Examination of Alfalfa for Nodules.

cloudy day to avoid undue exposure to the sun's rays. The field should be immediately harrowed after broadcasting. Transferring soil from any considerable distance is expensive and subject to the danger of introducing troublesome weeds, insects and plant diseases.

An easier method of field soil inoculation which has met with success where only a small amount of inoculated soil is available is to coat the seed with inoculated soil by means of ordinary furniture glue.

Dissolve two handfuls of glue for every gallon of boiling water and allow the solution to cool. Put the seed in a washtub and then sprinkle enough of the solution on it to moisten, but not to wet it (one quart per bushel is sufficient), and stir the mixture thoroughly until all the seed is moistened.

Obtain inoculated soil from a place where the same kind of plants as the seed are growing, making sure that the roots have a vigorous development of nodules. Dry the soil in the shade and pulverize it. Scatter this dust over the moistened seed, using from two to four quarts of dirt for each bushel of seed, mixing thoroughly until the seeds no longer stick together.

Liquid pure cultures are prepared by the Department of Agriculture and are mailed in limited quantities on application, not more than enough for one bushel of one kind of seed to any person. They are also sold by private concerns. Complete directions are mailed with each bottle.

FEEDING TESTS WITH FOWLS

Mixture of Bran, Middlings, Meat Scrap and Corn Meal Is Ideal for Producing Eggs.

As a result of eight years' feeding tests at the United States Department of Agriculture poultry yards at Beltsville, Md., a mash feed has been compounded which gives uniform high egg production. This mash, which has been tested for three years, is made of 4 per cent bran, 4 per cent middlings, 26 per cent meat scrap, and 66 per cent cornmeal. In the experiments the hens were allowed to select their own mash ingredients. This is the proportion of those different feeds which they ate during the year. Several pens of 30 hens each, both of Leghorns and of Rhode Island Reds, have averaged from 140 to 155 eggs apiece while this mash was fed. While the mash seems to be especially adapted for Leghorns, it has given very good results with Reds. Wyandottes and Plymouth Rocks were found to get too fat on the ration and a mash somewhat lower in meat scrap has given better results with these breeds. Both the Wyandottes and Plymouth Rocks at Beltsville are large standard sized fowls. The tendency to become overfat on this mash probably would not be found in a smaller type of Plymouth Rocks, such as is often found on commercial poultry farms.

If You Need a Medicine You Should Have the Best

Have you ever stopped to reason why it is that so many products that are extensively advertised, all at once drop out of sight and are soon forgotten? The reason is plain—the article did not fulfill the promises of the manufacturer. This applies more particularly to a medicine. A medicinal preparation that has real curative value almost sells itself, as like an endless chain system the remedy is recommended by those who have been benefited, to those who are in need of it.

A prominent druggist says "Take for example Dr. Kilmer's Swamp-Root, a preparation I have sold for many years and never hesitate to recommend, for in almost every case it shows excellent results, as many of my customers testify. No other kidney remedy has so large a sale."

According to sworn statements and verified testimony of thousands who have used the preparation, the success of Dr. Kilmer's Swamp-Root is due to the fact, so many people claim, that it fulfills almost every wish in overcoming kidney, liver and bladder ailments; corrects urinary troubles and neutralizes the uric acid which causes rheumatism.

You may receive a sample bottle of Swamp-Root by Parcels Post. Address Dr. Kilmer & Co., Binghamton, N. Y., and enclose ten cents; also mention this paper. Large and medium size bottles for sale at all drug stores. Advertisement

MIGHT HAVE PUT IT BETTER

Evidently Mr. Pea Was Not Deeply Versed in the Gentle Art of Diplomacy.

Secretary Conrad Jenny of the Swiss embassy at a dinner was talking about diplomacy.

"A good many diplomats," he said, "are about as diplomatic as old Mr. Pea.

"Mr. Pea was a village character who stuttered. There was a political meeting in the village one evening, and among the speakers was a certain Cue.

"Well, at the end of the meeting there was a kind of a reception, and Cue, the most important orator of the occasion, was introduced to the stuttering old villager.

"Mr. Pea shook the orator's hand and stuttered:

"'Glad to m-meet you. L-let's see, you were one of the s-speakers, weren't you?'

"'Yes, I was,' said Cue.

"'W-well, say,' said old Pea, 'w-wasn't them other f-fellers good?'"

American Ice Cream for Canada.

Thousands of gallons of ice cream are being shipped every month from Vancouver, British Columbia, to China, the frozen dainty being forwarded in specially constructed containers, holding about 500 gallons each.

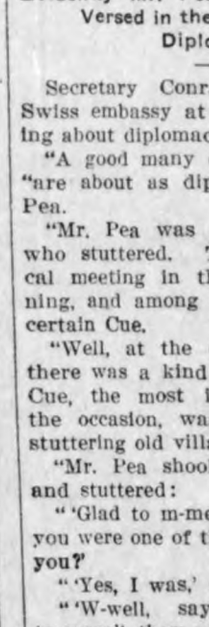

Buy It Either Way

Tablets or Liquid

PE-RU-NA

A Great Medicine

Mrs. M. J. Riley, R. R. No. 1, Box 101, Calvert, Texas, writes:

"I have used Pe-ru-na and know it is good for colds, coughs and catarrh. It cured my catarrh and I do not take cold when I use Pe-ru-na. It is a great medicine."

During the last fifty years, Pe-ru-na has been looked upon as the reliable medicine for catarrh of every description, whether it be of the nose and throat, stomach, bowels or other organs.

By keeping Pe-ru-na in the house for emergencies, serious sickness may frequently be prevented. Use it after the grip or Spanish Flu.

Sold Everywhere

Keep Fit

Bowel regularity is the secret of good health. Without forcing or irritating, Nujol softens the food waste. The many tiny muscles in the intestines can then remove it regularly. Absolutely harmless—try it.

The Modern Method of Treating an Old Complaint

Nujol

For Constipation

IF MOTHERS ONLY KNEW

During these days how many children are complaining of headache, feverishness, stomach troubles and irregular bowels. If mothers only knew what Mother Gray's Sweet Powders would do for their children no family would ever be without them. These powders are so easy and pleasant to take and so effective in their action that mothers who once use them always tell other mothers about them. Sold by druggists everywhere.

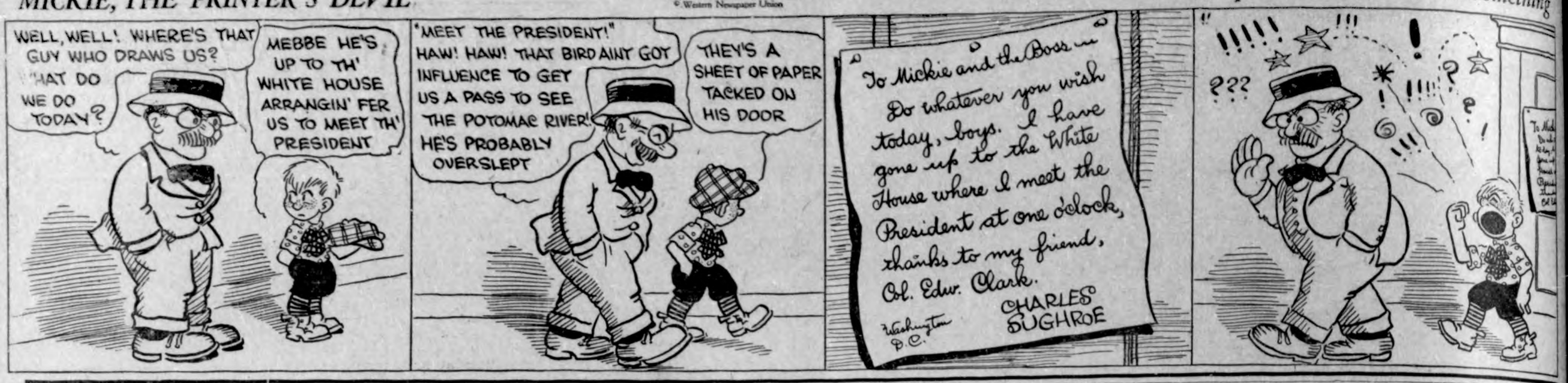

The Klemme Times

R. A. JORGENSON, Publisher

Entered at the postoffice at Klemme, Iowa, as scond class matter.

SUBSCRIPTION RATES

One Year. In advance.....$2.00
One Year, outside of county..$2.50

ADVERTISING RATES

Display, per column inch.....25c
Readers, per line 10c
Classified or want ads, per line..10c
Card of Thanks, per line.....10c
Legal Notices at legal rates.
Black-face lines double charge.

No local or classified adv accepted for less than 25c per insertion. No display adv for less than 50c per insertion. These rates are net.

Classified Ads

—LOST AND FOUND—
$5.00 REWARD

$5 reward will be given for the return of a red-brown horse hide robe taken from car in church barn on Hallowe'en night.. Leave at the Times Office. 2pd

LOST, Scotch Collie Pup, white and yellow. Notify Ben Katter. 1wpd

—HOUSEHOLD SUPPLIES—

FOR SALE—Second Hand Hard Coal Heaters, in good shape, several sizes, at Jacobs & Son. N3tf

WINDOW PANES—We now handle a full line of all sizes glass for windows. Jacobs & Son. N-3-tfc.

—FARM SUPPLIES—

FARMERS—we have round portable corn cribs. Jacobs & Son o20tf

—PROFESSIONAL—

Doctor E. H. Phillips, Osteopathic Physician, Masonic Bldg. Garner, Iowa. O-27-tf.

—LEGAL NOTICES—

NOTICE OF APPOINTMENT OF ADMINISTRATOR

Notice is Hereby Given, That the undersigned has been duly appointed and qualified as Administrator of the Estate of Annie Fuller, late of Hancock County, State of Iowa, decersed.

All persons indebted to the estate are requested to make immediate payment; and those having claims against the same will present them, duly authenticated, to the undersigned for allowance.

Dated October 27th 1921

State Savings Bank of Klemme, Iowa
Administrator

By Ramsay & Blackstone, Its Attorneys. N-3-10-17.

MAKE GOOD RECORDS

Hens in Contest Lay Many Eggs During September

A total of 9,600 hens in farm flocks laid, 93,145 eggs during the month of September, according to the report issued by the poultry extension department at Iowa State College. This is nearly ten eggs per hen.

The receipts for these eggs amounted to a profit of $3,799.50 to the owners.

The Swiss parliament has already granted 50,000,000,000 francs for the payment of unemployment doles and for the execution of various public works to aid the jobless. Now the government is asking for 86,000,000,000 more francs for the same purposes. Reports from Berne are to the effect that there are seven times as many men out of employment in Switzerland now as there were a year ago. Quite likely the numbers of jobless will increase just as long as the government continues its policy of ditributing charity among them. The nation that takes money from one class of its people and hands it to another can never bring contentment to its citizens.

DO IT FOR YOUR OWN SAKE, FOLKS!

We have with us in this community many valued citizens whose home towns are in other parts of the country.

Circumstances that are our good fortune as much as theirs, have made it to their interest to settle here. They have established homes and built for themselves many warm friendships,

But the "old home," the home of childhood, is somewhere else. Oft must come to them fond recollections that go back to the home of their boyhood days; back to the people there whom they knew and loved; back to the scenes that were so familiar and will always remain intimate until the last call arrives to still another home. . .

It is no reflection of a man or woman that his or her heart retains a place for the old home town and that he sometimes dreams of it. Sentimental? Certainly, but such a sentiment is good and wholesome and is the mark of a human heart that can be trusted—and loved.

To these of our fellow citizens we address this suggestion: That they take advantage of the idea behind the coming "Subscribe to the Home Paper" week. in order that, during the coming year, they shall receive regularly each week their old home town newspaper and see the names and hear of the people they usesd to know in the happy old days when they lived in the good old home.

You know the paper's name, fellow citizen! Send on your subscription.

FALL PIGS NEED CARE

Better Feeding Will Overcome Cold Weather Handicap

Pigs that are farrowed in August and September, according to the animal department at Iowa State College need extra attention when cold weather sets in if they are to be gotten into good market conditions by spring.

In order to get these pigs to weigh around 225 pounds during the colder months they will have to have a ration that offsets the loss of the green forage. This can be gotten by using a mixture of corn, oats and tankage, self-fed. Skimmilk or buttermilk can be used in place of apart of the tankage as it will supply the necessary protein to balance the ration. Unless the rations is properly balanced there will be a steady gain and the hogs will suffer in weight.

Mineral mixtures fed to hogs in dry lot have made excellent showings during the past season and are worth trying. Mixtures can be obtained from the animal husbandry department which has made combinations that have been sucessfully used. Salt should be provided at all times.

Alfalfa hay, if available, will make the amount of tankage to be fed less as it contains considerable portion of protein.

A KENTUCKY FEUD STORY

"Everybody expects a Kentuckian to tell a feud story," stated Govenor Morrow recently. "The thing has really been much overdone, but the story of Lige Parsons may be worth telling. Lige droped into the courthouse to see his friend the probate judge. . .

"Howdy, Lige!" greeted the judge.

"Howdy judge!"

"What's doin' down your way, Lige

"Nuthihn' much, judge, except the other evening I was a settin a-readin of my bible when some shootin' begun. One of my gals said 'twas the Harris boys down by the middle pasture. Now, judge, I didn't mind them Harris boys a-shootin' but I was afraid a stray bullet might hit a calf of one of the kids, so I picked up my rifle and dropped a few shots down that way and went backa-readin' of my Bible. Next mornin' I went down that way an' they was all gone 'cept four."—Pathfinder

FIRST METHODIST CHURCH

Please remember the following services to which you are most cordially nvited.

Sermon at 10:00 o'clock next Sunday morning; Sabbath school at 11:00 o'clock!

Epworth League at 7:30 in evening followed by a short sermon.

The Sunday School Board will have a meeting next Tuesday evening. Every officer and teacher are requested to be present.

Thanksgivng services ata 7:30 on Thanksgivng evening. Come and worship wth us.

After next Saturday the Catechism and Bible school will meet at 2:00 o'clock on Saturdays.

W. C. Bergmann, Pastor.

IF X EQUALS Y, WHAT IS Z?

You've read a lot of tales of the farmer who brought in a cow hide and didn't get enough to pay for having his shoes half soled, but we present for your consideration this week the case of Andrew Scot, residing on a farm west of town, who recently in the course of his labors butchered a calf. Being a farmer he naturally was looking out to save every cent this year, so he skinned the animal while he was about it—a task which required some time, and when he had completed the job he drove to town and sold the hide.

And received 22 cents.

The same day that we were told this story by a friend of Mr. Scott's a man was in the office who had just purchased a pair of shoes. He paid five dollars and a half. Now if a calf hide is worth 22 cents. and a pair of shoes sells for $5.50, then the farmer either had to skin twenty-five calves or go bareooted.

"Ain't we got fun" raising calves at the rate of 25 per pair of shoes and donating the labor It's a great life if you don't weaken, but at this rate something has got to crack before long.

WOOD LOT NEEDED ON FARMS

Scarcity of Timber Makes it Urgent That Farmers Plant Trees in Waste Corners

Iowa farmers use between $6,000,000 and $10,000,000 worth of lumber annually, according to the forestry department at Iowa State College and this bill will soon be doubled, unless they economize in the use of the better grades and give attention to the treatment of forest products. The farmer is the largest user of wood in the United States, say the forestry experts, who estimate that 46 per cent of all the wood used annually goes to the farms. Not only does the farm require much timber and wood for posts, fuel and minor supplies but the average farm each years uses 3,000 board feet of lumber for buildings.

Better grades of building lumber such as pine, cypress and oak, according to I. T. Bode, extension service forester are getting scarcer every day but in spite of this there is a greater demand than ever for lumber and posts on the farm. Building and repair work on the average farm are at present below normal but there will soon be a greater call for lumber.

To meet this demand Mr. Bode advocates the farm woodlot. Every farm should have a planting of trees of different varieties and this should placed on waste land that will not produce a good agricultural crop. By the planting of rapid growing soft wood trees serviceable lumber will result in ten years time and these woods can be treated with creosote or other preservative and last as long as the better grades of hardwood.

Doctor E. H. Phillips, Osteopathic Physician, Masonic Bldg. Garner, Iowa. O-27-tf.

The practice of pensioning or insuring sick and wounded soldiers is said to have been started in England by Oliver Cromwell.

HERE'S A PROBLEM IN RELATIVITY IN CURFEW ENFORCING

EMMETSBURG,—Marshal Brenan has been reminding some of the young folks who might violate the curfew ordinance that they are considered 18 years of age until they become 19. The young people are asking Mr. Brennan, in return. if9 o'clock, which is the night curfew hour, continues until the clock strikes 10? Mr. Brennan simply advises them not to take any chances on the matter. The new ordinance seems to be workig fairly well.

Oven-fresh

it reaches you, 6 walls of paraffin in our new canisters preserve it so

Chocolate Cream COFFEE

The Sterlting's Thanksgiving Sale

ONE OF THE BIG MERCHANDISING EVENTS OF THE YEAR

IT STARTS SATURDAY AND ENDS WEDNESDAY

It lasts just four days—

Its a selling at greatly reduced prices of— . .

Shirts Coats Dresses
Sweaters Silks Woolens
Blankets Comforts Linens

Christmas is nearly here, winter has already arrived, this sale is destined to reach you people just when it will do the most good.

Be here and enjoy the reductions

NOV. 19, 21, 22, 23

STERLING

MASON CITY, IOWA

Thanksgiving Day

Will Soon Be Here

Just think only a week to lay in your supply of Groceries for the great feast.

Let us enumerate some of the good things we will have on hand for the occasion, Celery, Cranberries, Lettuce, Apples, Nuts and Candies.

Also a splendid line of Canned Fruits and Vegetables to select from;

Come to the place that's always busy.

J. N. Day

-:- LOCAL NEWS THAT MAY INTEREST YOU -:-

CAUTION

DON'T DO IT!

Don't buy that Zero Weather Clothing until you've seen—

GILDNERS

Our chain of stores is organized as never before this fall, to give the public tremendous values for the money they spend with us—honest, dependable, guaranteed merchandise at prices you'll be surprised to find. This is an honest warning from an organization that is in a position to know.

You Owe it to Yourself

to see Gildner clothing before you buy. It's the safe thing to do.

H S & M & Clothcraft

OVERCOATS

ULSTERS GLOVES CAPS
SHEEP COATS Mittens FLANEL SHIRTS
LEATHER VESTS Underwear Wool Sox
EVERYTHING FOR WINTER

Ulsters	Gloves	Caps
Sheep Coats	Mittens	Flannel Shirts
Leather Vests	Underwear	Wool Sox

Get To Know
Gildner Bros.
IOWA'S LARGEST CLOTHIERS
Iowa's Largest Clothiers
HOME OF HART SCHAFFNER & MARX CLOTHES
Opposite Park MASON CITY, IOWA

Pie Sale at John Day's Store Saturday by the Ladies Aid.

Arthur Wellemeyer was a business caller at Mason City Monday.

Tanlac, the celebrated mediccine, is now sold by E. S. D. Kahrs.

Dwight Smith, of Des Moines. was visting with Klemme friends Monday.

Big shipment of Tanlac just received. E. S. D. Kahrs, local agents.

Tanlac, that wonderful medicine, sold in Klemme, by E. S. D. Kahrs.

Mr. and Mrs. Wm. Diegar and the children of Goodell. were visitng in Klemme last Wednesday.

Mrs. Will Beer and Mrs. Graeber of Goodell, were Klemme callers last Wednesday.

The Misses Lolo and Leoda Smith were visting n Mason City last week Thursday.

Mrs. G. P. McCullough was a Garner visitor between trains last Thursday morning.

Mr. and Mrs. H. Harberts, of Goodell, were Klemme visitors last week Friday.

Mr. and Mrs. C. F. Keraus went to Swea City Monday for a visit with their daughter, Mrs. T. F. Mitchell.

Many of the teachers of Klemme and vicinity went to Garner Saturday to take in the teacher's meeting.

R. A. Jorgenson was a business caller at the County Seat Town Saturday afternoon.

Mrs. J. F. Miller and Mrs. John Woods left last Thursday for Norway Iowa, where they were called by the death of Mrs. Miller's mother.

Mrs. N. L. Palmer left Monday evening for California where she expects to spend the wintetr visiting at the home of her brother.

Tanlac, that celebrated medicine, makes you eat better, feel better, sleep better and work better. Sold by E. S. D. Kahrs.

Eveline, daughter of Mr. and Mrs. Rudy Baack, was quite sick the past week but is considerably better at his writng.

Mrs. A. Kirkwood, of Goodell, was a Klemme caller Saturday afternoon. Mrs. Kirkwood runs te hotel at Goodell now.

Elmer Fuller, Marvin Barr and Orville Burgess went hunting Sunday and got forty-seven rabbits. A pretty good record we'd say.

A number of the Masons here belonging to the R. A. M. went to Garner Monday night for a regular meeting and banquet at the temple.

Mr. and Mrs. Henry Lewis entertained a number of their friends to a Bunco Party at their home last Thurs day evening. All report a very good time.

Mr. Ingvard Lauritzen and Harold Christenson drove to Ringsted Saturday afternoon on a business mission. These two men are working on the new Baack building.

Tanlac has the largest sale of any medicine in the world. Over twenty million bottles have been sold in six years. No other medicine has ever approached it as a seller. E. S. D. Kahrs.

W. L. Habercamp went to Fort Dodge last Thursday evening. being summoned there to sit on the Grand jury. We guess he put up a good story to the Judge as we saw him back here Saturday again.

The snows of the past few days were just right for rabbit hunting and the boys took advantage of the season. The bunny population was considerably reduced, but there are a few left for those who like to hunt.

Dr. George Zinn went to Goldfield, Iowa, last Thursday. His nephew, Dr. Edgar Zinn wanted to take a short vacation so he called on his uncle to "let George do it" while he was away.

Bert Trumbell came from Des Moines Friday for an over Sunday visit with Klemme relatives and friends. Bert is taking a business course at the capital city at theC.C. C.C. institution.

Mrs. A. E. Buriff left for Goldfield Saturday noon to join her husband, Rev. Buriff, who accompanied their car of goods a few days previous. We have not yet learned who will take charge of the church here.

Mr. and Mrs. Fred Ridder gave a party to a large number of their frends in the Ridder Garage last Friday evening. A good time was enjoyed by all. They were treated to a fine lunch later in the evening.

Ralph Elder took a few days vackation from his duties at the creamery last week. In other words, the vacation was not by choice but was forced on R. W. as he was on the sick list.

W. M. Baack, who has been laid up for some time with pneumonia was operated upon Monday in the hopes of hastening his recovery. We are sorry to report that Will s not improving as rapidly as was expected.

Mr. and Mrs. Elmer Fuller and Mr. and Mrs. Marvin Barr entertained about forty of their friends at the Fuller home Tuesday evening to a Bunco Party. All had a fine time and at a late hour the guests were treated to a delicous lunch..

Our "devil" Clarence Elder deserted us a couple of days days week when he put his name down on the sick lst. He came back again Saturday, and like all good "devils", started right in again raisng——dust of course.

Just received a large shipment of the wonderful remedy. Tanlac. This is the great medicine you have been hearing so much about. The remedy thats made such a wonderfull reputation and which has accomplished such remarkable results all over the United States and Canada. Get pour bottle now at E. S. D. Kahrs.

As Christmas falls on Sunday this year it has been generally agreed that Monday should be observed. In fact some calenders have put Monday December 26 in red to indicate Christmas. Alright, let's observe Christmas on Monday here, some of the business men have signifed their willingness to observe Christmas and New Year on Monday.

We beleive all medals should go to Henry Lemke for the number of rabbits shot in an afternoon's shoot this season. Henry was out about two hours the other afternoon and lagged twenty nice bunnies. Two of these bunnies adorned the frying pan at the editorial manse the following day and we will say they are sure fine.

PRINTER WAS PEEVED

Charley Harris, of Fort Worth, Texas, got slightly peeved at a letter from a doctor who wanted bids on several thousand letterheads, different sizes, different grades and different colors and wanted the printing form held standing. So Charley took his typewriter in hand and wrote.

I am in market for bids on one operation of appendicitis. One, two or five inch incision—with or without ether-also with or without nurse. If appendix are found ti be sound. want quotations to include putting them back and canceling order If removed successful bidder is expected to hold incision open for about sixty days, as I expect to be in the market for gallstones at that time and want to save extra cost of cutting."—Kansas City Post.

Optimistic Thought.

To do nothing is the happiness of the miserable.

Idle Hour Theatre

THANKSGIVING NIGHT

Thursdsy, Nov. 24, 1921

—o—

—The Greatest Love Story Ever Told—

—o—

Carl Laemmle Offers

DOROTHY PHILLIPS
In Allen Holubar's Master Production

The Right to Happiness

THE BIG PLAY OF THE PRESENT DAY

—o—

Admission—Adults 30c Children 15c

Thanksgiving

November 24, 1921

We announce a special sale on walnut dining room tables and chairs from now untlil Thanksgiving Day

Black Walnut Tables in Queen Ann or in William and Mary design both 54 inch and 48 inchtops from $40.00 up to $55.00 each

Phonographs

We have a special Thanksgiving proposition on phonographs, call and see what a good machine $125 will buy.

Wellemeyer Dept. Store

Thanksgiving Poultry

Put in your order now for your Thanksgiving Poultry.

We will have

DUCKS CHICKENS GEESE

Besides our other line of choice meats

For table garnishes try our Ketchup, Sauce, Dressing, Soup, Pudding, Cheese,etc.

Choice Beef by the quarter

8½c and 11½c per pound

Half Hogs at reasonable prices

J. P. Larsen & Sons

THE MARKED BIRD.

MR. WOODPECKER is a marked bird, as you all know who have seen him, for the red spot on the back of his head is plainly seen when he is pecking away at a tree, or even if half hidden by leaves the red spot is pretty sure to be seen and to reveal his working place, even when the sound cannot be located. Mrs. Woodpecker does not wear this red spot, for she is the one who caused her mate to be so marked, and why, do you suppose?

Listen and I will tell you what is said about it in Birdland, for there is always a little bird, you know, that gives away secrets and that is how this one was learned.

Long, long ago a certain Mrs. Woodpecker, so the story goes, had a great deal of trouble with her husband, because he went away from home early and stayed late and never brought anything home to help support the birdlings. Mrs. Woodpecker pleaded and peeped at this all in vain. Mr. Woodpecker declared he could not find enough insects for himself, let alone bringing some home.

Little Mrs. Woodpecker tried to watch her mate and flew after him

One Day Mrs. Woodpecker Asked the Goblins to Help.

when he went away, but he was too clever in dodging for her to follow him, for he could easily hide against the bark of a tree and she could not find him.

Of course, she could hear him hammering, but his bright eyes always saw her afar off and he was on the wing and away before she could get near.

So one day Mrs. Woodpecker became very desperate and asked the goblins to help her. "I can't get him to bring home a thing for the children to eat," she said, "and they eat so much I am just worn out. Do tell me what to do. If I could follow him and catch him at work then I should be certain he finds plenty of food, but I cannot prove that he does not, for I can never surprise him."

The little goblin was sitting on a rock, out of which he had just jumped, and, laying a finger on one side of his nose, he thought a minute. "I have it, Mrs. Woodpecker," he said, jumping up. "I will get the fairies to let you have some of the red like my cap. You can paint his head red some night when he is asleep, and with a red cap like mine you can see him anywhere in the forest."

Mrs. Woodpecker went home with a light heart and that night she met the goblin, who had an acorn cupful of red paint for her. But the rest was not so easy, for when she flew home with the paint and tried to paint her husband's head while he slept he kept waking up and asking, "Who is tickling the top of my head?" and poor little Mrs. Woodpecker could not mark her mate.

But the next morning, just as he was flying away, Mrs. Woodpecker was so upset she lost her temper and after him she threw the paint brush, which struck the back of her husband's head and left a spot of red paint.

Of course he did not know about the paint and thought his wife was cross, but there it was; and then Mrs. Woodpecker followed and caught her lazy husband, for now that she could see him some distance away, she took good care that he should not see her until she was beside him.

It was no use to deny it now, for she saw with her own eyes that there were plenty of insects and he had to do his part after that toward supporting the family.

And that is the reason that Mr. Woodpecker wears a red spot on the back of his head and his wife does not, so the little bird from Birdland told the story.

(Copyright.)

Pauline Frederick

"A cowboy among cowboys," is the way the boys at the Cheyenne roundup designated the handsome "movie" star, Pauline Frederick, who was their invited guest. Pauline became endeared to the boys when she demonstrated her ability to ride and rope a steer with the best of 'em last summer. "I'd rather ride than eat," is the way the star expressed her delight in the pastime.

The Right Thing at the Right Time

By MARY MARSHALL DUFFEE

RECOMMENDATIONS.

Small service is true service while it lasts—Wordsworth.

IT IS at all times risky to recommend anything. Yet in the very order of things we all do recommend the things we like to our friends. It is too much to ask us always to recommend with a reservation. We should be quite stilted and unnatural if we did that. Perhaps it is a better suggestion to say that we should always take a recommendation with reservations.

If a friend of yours tells you that she has found a good dressmaker she really puts herself under no obligations to prove her statement, but if you should ask for the dressmaker's address you put your friend under the necessity of proving that the dressmaker is good. So if you do ask people to recommend anything, you must show your good breeding by abiding by the results without complaint. It would be the height of rudeness on your part to criticize a dressmaker whose address you had asked for from a friend who had told you about her. If you do not agree with the friend's recommendation you are, of course, at liberty never to have her again! Of course the dressmaker is only an example and the same rules hold good of anything that is recommended to you—from a book to a new kind of breakfast food. You don't have to take the recommendation. But if you do it is the well-bred thing not to criticize the result.

Some people give up recommending books because those they recommend them to do not like them. But one of the things that makes books interesting is the discussion they evoke. You are not casting aspersions on a friend's taste when you fail to like a book that she finds interesting. So discussion of a book at somebody else's suggestion is permissible.

The only thing that you ought not to recommend unless you are willing to take the consequences is something in which you have a personal or financial interest. But perhaps this admonition comes rather in the field of ethics than in the field of etiquette.

(Copyright.)

—O—

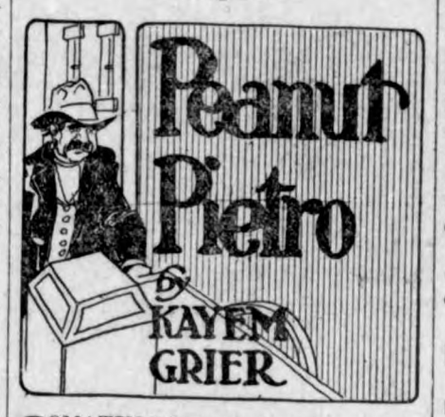

SOMATING happen weeth me lasta mont wut I no tella you yet. One day a frien come see me and say he was gonna getta married. He asks a me eef I be besta man for da wedding. I never been dat kinda trouble yet, so I dunno ver moocha bout. But I tink I was besta man anyway—I am still seengle.

He tella me only ting gotta do ees be da weetness. So I say alla right eef ees no more trouble as dat I be better man as you are. You know I have seen tree men shot and one maka da suicide, so wot I care for see leetle more trouble?

But when dat wedding breaka loose four guys taka plenta rice and olda shoes for trow at my frien and hees wife. I aska wot's idee and dey tella me was da custom trow somating at everybody whosa jusa gotta married. I tink was preety gooda idee. He getta used to hava somating trow at heem anyway.

But I dunno dat was da custom so I no breengo somating for trow. My friens tella me getta rice and olda shoes. But was too late buy da rice and I no gotta olda shoes. I no lika to maka bum job at dat wedding so I getta idee. I maka leetle surprise for my frien and hees wife.

When everybody else was trow da rice and olda shoes I geeva surprise. I trow fiva, seexa rocks and coople bricks. So longa I gotta trow somating I feegure bricks was so gooda as da shoes. And my frien was so surprise when he getta hit weeth one dat bricks he no wake up till next day. I tink I am pretty smarta guy alla right. Wot you tink?

(Copyright.)

—O—

HIS VIEW

Pup—So that's a collar eh, well, a dog collar for yours truly.

—O—

Foolish to Discount Oneself.

Every acquired habit is an asset or a liability that will contribute toward what you are going to be. A great many folks discount themselves before the first struggle that would give them appraisement.

—O—

Wrecks on British Coast.

During the last forty years more than eight thousand wrecks have occurred on the coasts of Great Britain.

"What's in a Name?"

Facts about your name: its history meaning, whence it was derived, significance, your lucky day and lucky jewel

By MILDRED MARSHALL

CECILY.

CECILY, though used interchangeably with Cecilia, is an independent name with an interesting history. She comes, of course, from the great Caecilian gens which, curiously enough, was named for a slowworm, a reptile supposed to be blind. Caia Caecilia is said to have been the real name of the model Roman matron, patroness of all other matrons, whose tomb is famous throughout Italy.

Another famous Caecilia was the Christian martyr, whose body was disinterred in perfect state after 200 years and enshrined in a church. It is she who is the patron saint of sacred music. In her honor Philip I of France and William I of England each named a daughter Cecile. The English Cecile straightway became Cicely, and became enormously popular about the time of the Reformation. It was Cicely Neville, called the Rose of Raby, afterward the duchess of York, who gave the name greatest vogue in England, where she was known as Proud Cis. Her grandchild, Princess Cicely Plantagenet, was a nun.

After the Reformation, strangely enough, Cicely became a generic term for milkmaids and sank into oblivion. When it was revived it came forth as Cecilia and was straightway contracted to Cecily and Cecil.

Cecily's talismanic stone is jet, denoting sorrow, yet, if it is worn by Cecily, it is said to preserve her from misfortune, suffering and danger of every sort. Wednesday is her lucky day and 3 her lucky number.

(Copyright.)

—O—

How It Started

THE BALLOT.

IN ORDER to keep votes and opinions secret the ancients resorted to some form of vote. The Greeks used oyster shells (ostrakon) to vote on the banishment or ostracism of men; the Romans used tablets or tabellae. The printed ballot was used in the New England colonies in the earliest days of their history, but its use in Europe was not until later. In 1710 it was proposed by the English parliament but was rejected. The French chamber of deputies used it in 1840-1845.

(Copyright.)

DAIRY FACTS

RECORDS OF GREAT BENEFIT

Much Valuable Information on Relations Between Milk and Butterfat Production.

(Prepared by the United States Department of Agriculture.)

Tabulation of the yearly records of 38,532 cow-testing association cows has brought to light much valuable information on the relations between milk and butterfat production, butterfat test, income over cost of feed, and other factors, say specialists of the United States Department of Agriculture. The average milk production per cow was 5,980 pounds; butterfat, 246 pounds; butterfat test, 4.11 per cent; income over cost of feed, $55.69; returns for $1 expended for feed, $2.11.

The records show that in those associations where the work has been continued for a long period the production has generally increased from

Fall Freshened Cows Produce More Milk and Butterfat Than Those Freshened in Spring or Summer.

year to year. As production increased, the income over cost of feed increased rapidly, and for each increase of 50 pounds in butterfat there was an increase of $15 in income over cost of feed.

Cows that freshened in the fall produced more milk and butterfat and greater average income over cost of feed than those which freshened in the spring or summer. Large cows excelled small cows of the same breed in production of milk and butterfat and in income over cost of feed. As the butterfat test increased, the average production of butterfat advanced and the average production of milk declined.

These records also indicate that cows remain in the herd an average of about 4.7 years.

BETTER-STOCK CAMPAIGN AID

Poster Issued by Department of Agriculture Illustrates Value of Good Dairy Cows.

"For the Children's Sake" is the title of an attractive poster just issued by the United States Department of Agriculture, to be used in its better-stock campaign. The poster shows two cows, each surrounded by pictures of healthy children. Good milk, it is well known, is a health-giving food for children, but scrub cows do not give enough milk to feed many children. One of the animals shown on the poster is a scrub cow which produced about five quarts of milk a day—enough to supply the five children who are grouped about her. The other cow is a purebred, which gave a daily yield of 20 quarts—enough to feed the 20 children surrounding her.

"A good dairy cow," says the poster, "produces enough to feed about twenty children a quart of milk a day. An ordinary cow produces enough to feed about five children a quart a day. Every quart of milk contains health and a smile for some baby."

CORN ALONE FOR MILK COWS

It Can Be Used to Better Advantage With Such Feeds as Bran, Meal and Legumes.

With well-filled corn cribs on many farms, and relatively low prices now in effect, the United States Department of Agriculture believes it is time to correct the impression that corn is not good feed for milk cows. Of course, corn cannot be fed alone, as its function is to supply heat, energy, and fat, rather than such elements as make up bone, muscle and the casein in milk. But it can be used to advantage along with such feeds as bran, linseed, meal, or cottonseed meal. Bran lightens and helps to balance the ration. Alfalfa or clover is usually fed with corn to supply protein.

COW IS EFFICIENT MACHINE

Animal of Big Value in Converting Farm-Grown Feeds Into High-Priced Products.

The dairy cow, of all farm animals, is our most efficient machine for converting farm-grown feeds into concentrated, high-priced food products, and therefore is entitled to the best of care. She is thin in flesh and naturally more susceptible to cold than most other classes of farm stock. If she is compelled to fortify herself against cold, snow, sleet and rain, she must, of course, convert a greater proportion of her feed into heat with which to keep up body temperature, and as a result she becomes less efficient for milk production.

WOOD FAMINE SURELY AHEAD

Measures That Alone Could Have Prevented Have Been Too Long Delayed, Says Expert.

The cost of wood may fluctuate, but the general direction of the prices for wood products is bound to rise, and the movement will gain tremendous impetus a few years hence. There is going to be a wood famine in this country and little can be done to prevent it. We have procrastinated too long. Much can be done, however, to alleviate and shorten its duration. Forest protection is one of the prophylactics. Out of 822,000,000 acres of virgin forests we have 137,000,000 left. We are cutting this remainder at the rate of 5,500,000 acres yearly. In 25 to 30 years our supply of virgin timber will be exhausted. This hiatus will continue until trees can be grown.

In five years ending 1920 there were 160,000 forest fires in the United States which did damage amounting to more than $85,000,000. Forest fires have caused an annual loss of about 70 human lives, to say nothing of stocks, crops, buildings and improvements.—G. A. Whipple in the Thrift Magazine.

MOTHER! OPEN CHILD'S BOWELS WITH CALIFORNIA FIG SYRUP

Your little one will love the "fruity" taste of "California Fig Syrup" even if constipated, bilious, irritable, feverish, or full of cold. A teaspoonful never fails to cleanse the liver and bowels. In a few hours you can see for yourself how thoroughly it works all the sour bile, and undigested food out of the bowels and you have a well, playful child again.

Millions of mothers keep "California Fig Syrup" handy. They know a teaspoonful today saves a sick child tomorrow. Ask your druggist for genuine "California Fig Syrup," which has directions for babies and children of all ages printed on bottle. Mother! You must say "California" or you may get an imitation fig syrup.—Advertisement.

Against All Rules.

As every golfer is aware, it is against the rules to remove anything growing on the course.

The other day a player asked: "What should I do on the putting green if a worm lay between my ball and the hole? Am I entitled to lift it or brush it aside?"

"Well," replied his companion, "I think you should brush it aside."

"Yes," he replied, "you may be right, but this was a young and growing worm, you know!"—Houston Post.

SHE DYED A SWEATER, SKIRT AND CHILD'S COAT

Each package of "Diamond Dyes" contains directions so simple any woman can dye or tint her worn, shabby dresses, skirts, waists, coats, stockings, sweaters, coverings, draperies, hangings, everything, even if she has never dyed before. Buy "Diamond Dyes"—no other kind—then perfect home dyeing is sure because Diamond Dyes are guaranteed not to spot, fade, streak, or run. Tell your druggist whether the material you wish to dye is wool or silk, or whether it is linen, cotton or mixed goods.—advertisement.

Attention.

The family was out of town, and the house was left in charge of a young housemaid. On opening the door the first morning she found the charwoman standing there, obviously angry.

"I've been ringing and ringing here for half an hour," she said. "Why ever didn't you come sooner?"

"Oh! Was that you?" replied the housemaid. "You kept on so regular that I thought it was only the telephone."—London Tit-Bits.

Real Compliment.

Bishop W. S. Anderson during his visit at the Edison-Ford-Firestone camp in Maryland, said apropos a recent society wedding:

"There are women, it is true, who make fools out of men, but I am happy to know that the majority of women make men out of fools."

Weak and Worn?

Has summer left you dull, tired; all worn out? Do you have constant backache, with headaches, dizzy spells, sharp, shooting pains, or annoying kidney irregularities? Influenza and grip epidemics have left thousands with weak kidneys and failing strength. Don't wait until serious kidney trouble develops. Help the weakened kidneys with *Doan's Kidney Pills*. Doan's have helped thousands and should help you. *Ask your neighbor!*

An Iowa Case

Mrs. F. H. Selfe, Rock Rapids, Iowa, says: "My back was stiff and sore and I had a dull ache through my kidneys. Mornings I was tired out. I had dizzy spells when things would whirl before my eyes. Doan's Kidney Pills were recommended to me so I got some and after using three boxes my troubles disappeared."

Get Doan's at Any Store, 60c a Box

DOAN'S KIDNEY PILLS

FOSTER-MILBURN CO., BUFFALO, N. Y.

AGENTS To sell an article used in every home in small towns and rural communities. Quick sales and liberal profit. State age and experience. Dept. Lighting Co., 527 S. Laflin St., Chicago, Ill.

ABSORBINE

TRADE MARK REG. U.S. PAT. OFF.

Stops Lameness from a Bone Spavin, Ring Bone, Splint, Curb, Side Bone, or similar troubles and gets horse going sound. It acts mildly but quickly and good results are lasting. Does not blister or remove the hair and horse can be worked. Page 17 in pamphlet with each bottle tells how. $2.50 a bottle delivered. Horse Book 9 A free.

W. F. YOUNG, Inc., 310 Temple St., Springfield, Mass.

Makes a Discovery.

A four-year-old boy visiting in Columbus last week had had but little experience in the country, having lived all of his life in a large city. His knowledge of plants was limited to those he had seen in parks and in the very small yards in city homes. He was driving in the country with relatives, and the machine passed a field overrun with foxtail, a tall grass with a brushlike tip. The youngster regarded the grass with bulging eyes, and finally he cried, excitedly, "Oh, mother, mother, here is the place where the wooly worms grow."—Indianapolis News.

Cole's Carbolisalve Quickly Relieves and heals burning, itching and torturing **skin diseases.** It instantly stops the pain of burns. Heals without scars. 30c and 60c. Ask your druggist, or send 30c to The J. W. Cole Co., Rockford, Ill., for a package.—Advertisement.

The Amende Honorable.

"There is a young man in the rear of the hall who isn't paying any attention to this lecture," said the professor sharply.

"I beg your pardon, professor," said a hulking youth who had recently joined the class. "I have been abominably deceived."

"Deceived, sir? How?

"I was told that you were near-sighted."—Birmingham Age-Herald.

There is no remedy for the high cost of living except the low cost of saving.

How's Your Stomach?

Any Weakness or Distress?

Red Cloud, Nebr.—"Some time ago I wrote to Dr. Pierce's Invalids' Hotel for his advice in regard to my stomach trouble, which I was sure was neuralgia. I began taking Dr. Pierce's Golden Medical Discovery along with the 'Anuric Tablets' and feel that I have been greatly benefited by their use. I had about given up when I wrote Dr. Pierce—now I am feeling fine. I have every faith in Dr. Pierce's medicine."—Mrs. Dora Coleman.

If you need a building-up tonic for stomach and blood obtain Dr. Pierce's Golden Medical Discovery from your nearest druggist, or write Dr. Pierce, President Invalids' Hotel in Buffalo, N. Y., for free medical advice.

W. N. U., DES MOINES, NO. 47-1921.

DISTEMPER AMONG HORSES successfully treated with

Spohn's Distemper Compound

With the approach of winter horses are again more liable to contract contagious disease—DISTEMPER, INFLUENZA, COUGHS and COLDS. As a preventive against these, an occasional dose of "SPOHN'S" is marvelously effective. As a remedy for cases already suffering, "SPOHN'S" is equally effective. Give it as a preventive. Don't wait. 60 cents and $1.20 per bottle at drug stores.

SPOHN MEDICAL COMPANY GOSHEN, INDIANA

WESTERN CANADA Land of Prosperity

offers to home seekers opportunities that cannot be secured elsewhere. The thousands of farmers from the United States who have accepted Canada's generous offer to settle on FREE homesteads or buy farm land in her provinces have been well repaid by bountiful crops. There is still available on easy terms

Fertile Land at $15 to $30 an Acre

—land similar to that which through many years has yielded from 20 to 45 bushels of wheat to the acre—oats, barley and flax also in great abundance, while raising horses, cattle, sheep and hogs is equally profitable. Hundreds of farmers in western Canada have raised crops in a single season worth more than the whole cost of their land. With such success comes prosperity, independence, good homes and all the comforts and conveniences which make life worth living.

Farm Gardens, Poultry, Dairying

are sources of income second only to grain growing and stock raising. Attractive climate, good neighbors, churches, schools, good markets, railroad facilities, rural telephone, etc.

For illustrated literature, maps, description of farm opportunities in Manitoba, Saskatchewan, Alberta and British Columbia, reduced railway rates, etc., write

A. E. PILKEY
FIFTH ST., DES MOINES, IOWA

Authorized Agent, Dept. of Immigration and Colonization, Dominion of Canada

160 ACRE FARMS IN WESTERN CANADA

Thanksgiving Suggestions

A quart or two of our Ice Cream will put the finishing touch to your Thanksgiving Dinner. We also have a full line of high grade Candy, Nuts Fruit, etc. And for the men's after-dinner-smoke, mild fresh Cigars and Cigarettes.

Conrad Quandt

The Crystal Cafe — Klemme, Iowa

First Number Winter Lyceum Course

Maitland Entertainers

A Versatile Male Trio

Songs :: and :: Music

Full of Pep and Vim

Idle Hour Friday Nov. 25th, at 8:00 P. M.

Adults 55c Children 33c Tax Included

This shows young men what we can do for them; a new ulster; belted at the back; big warm collar; easy, comfortable; and very smart.

Hart Schaffner & Marx

Overcoats for men who appreciate Fine Goods

35.00 to 47.50

Clothcraft and others $18 to $39

We want to impress upon you how fine these coats are; the rich, warm fabrics, the beautiful linings, the splendid tailoring. We could get a cheap overcoat for you, but we know they'd be a disappointment -would not give you satisfaction when new wouldn't wear

Winter is here. We have a full Line of Overshoes and Rubbers

GET TO KNOW

GILDNER BROS. & JOHNSON

The Home Of

Hart, Schaffner & Marx Clothes

16 STORES — GARNER, IOWA

GOODELL NEWS ITEMS

Carl and Selma Sandberg were over to Mason City Saturday.

Mr. and Mrs. Jay Griggs were Klemme callers Saturday.

Many around Goodell have finished husking corn.

Myrtle Schoenwetter spent the wek end with her parents in Garner.

Finn who teaches school at Lacota is spending a few days at home.

There will be a big dance here Tuesday the 17th.

Jay Griggs was a Mason City caller Monday.

Owen Conwell was over to Britt on business Saturday.

Maude Griggs returned from Ventura Saturday.

Goodell will play basketball at Belmond Tuesday the 15th.

Warner Butts spent Sunday with his mother at Belmond.

Tom Hamilton was over to Kanawha Wednesday.

Mr. Graber enjoyed a few days visit from his two brothers.

Miss Grium spent the week end with her parents at Britt.

Mr. and Mrs. Hetland visited relatives at Story City Wednesday.

Mrs. Letch was a Garner caller Monday.

Rabbit hunting is the sport since the snow. They are very plentifull this year.

Mr. and Mrs. W. T. Lester are the proud parents of a baby boy born October 31st.

Mrrs. W. L. Sherwood spent the week end visiting relatives and friends in Iowa Falls.

Mr. and Mrs. Bert Hood are the parents of a baby boy born Sunday, November 13.

Frank McNutt is still at the Hampton hispital. His hand is getting better.

Henry Booze returned from Cofjax Friday where he has been taking treatments.

A few from town attended a box social at the Hickory Grove school house Thursday evening.

Met Averys entertained a number of friends at a party at their home Thursday evening.

Olive Lnabnet, of Kanawha is spending a few days at the L. H. Wesenberg home.

Supt Nelson and wife and baby visited relatives at Hartland, Minn. Saturday and Sunday.

County Agent, Nutty and State agent were here Tuesday and gave a talk on grain growing to the directors of the Farmers Elevator.

Frank McNutt went over to the hospital at Hampton to have his hand treated that was pierced with the tooth of a rake.

June and Mildred Reemer who have been ill with scarlet fever are reported as being better at this writing

Mr. Edwards was up from Cedar Rapids Wednesday and tried out the new chemical engine. The town council are well pleased with their purchase.

A few from here went to Belmond Friday intending to attend a dance, but they were sadly disappointed as the orchestra failed to make its appearance.

Word was received here last Thurs d aynight of the death of the youngest daughter of Mrs. Maggie Monogham of Clear Lake. They lived here for many years, and many relatives and friends went over to Clear Lake and followed the remains to the resting place in the catholic cemetary east of Belmond. They have the sympathy of this community n their bereavement.

GOODELL HIGH SCHOOL NOTES

Marvel Chase was absent from school Wednesday.

J. D. G. Houghton visited the 2nd year Latin Class and Adv. Php. Monday afternoon.

Glee Club practice was held after school Thursday.

The Manual Training boys have fixed up the opera houses for playing basket ball. Praticing was done Tuesday and Thursday evening. The girls are expecting their suits any day. The boys will play Rowan Tuesday nite, and Kanawha Friday of this week.

Sophronia Fuller was absent Monday.

Some very good book reviews have been handed in to our English teacher, Miss Quinn. Books written by standard authors can be obtained from the traveling library which is kept by H. T. Miller.

The Junior Class in Political Economy made some very good reports on Disarament and cost of the World War Tuesday.

During basket ball practice in the Opera House Thursday evening onn of the boys was unfortunate enough to break one of the incendiscent bulbs. Guards which will keep the ball at a safe distance have been put up.

BEN A. REEMSTMA
Farm and General
AUCTIONEER
Sales conducted to insure the owners highest approval. See me for dates and terms.
Phone 508
Klemme — Iowa

W. F. PAVEY
The Practical Blacksmith
OXY-ACETYLENE WELDER
Wagon, Buggy and Machine Repairing
Horse Shoeing and Plow Work A Specialty

THE CITY DRAY LINE
—Is prepared to do your hauling carefully and promptly.
We solicit your patronage.
Charges reasonable.
Coal Hauling Done
Louie Knoke

DENTIST
J. L. Hesselhuus, D. D. S.
Office Hours 8-12 1-5:30
Office Phone 106 Res. 90
Office Opposite Hotel

DR. R. M. THOMAS
Veterinarian
All Calls are answered promtply.
Office at Wellemeyer Store
Phone 85
Klemme — Iowa

KLEMME DRAY LINE
Phone 2105
A share of your patronage is solicited. All work attended to promptly and carefully. We haul coal quick.
LLOYD LAU, PROP.

STATEMENT OF CONDITION

STATE SAVINGS BANK

STATEMENT OF CONDITION OF STATE SAVINGS BANK, organized under the laws of Iowa, located at Klemme, in the County of Hancock, at the close of business on the 31st day of October, A. D. 1921.

RESOURCES

Loans and discounts, Bonds and Securities		561,781.23
Banking House		200.00
Due from banks and bankers, cash and cash items		45,454.15
Total Resources		**$607,435.38**
LIABILITIES		
Capital Stock	30,000.00	
Surplus fund	10,000.00	40,000.00
Undivided profits (after deducting expenses	176.83	176.83
Individual Deposits subject to check	103,337.66	
Time certificates of deposit	337.328.39	440,666.05
Bills Payable other than with Federal Reserve Bank	114,000.00	
Rediscounts	12,592.50	126,592.50
Total Liabilities		**$607,435.38**

STATE OF IOWA
Hancock County—ss.

We, P. M. Griesemer, President, and F. J. Wenck, Cashier of the bank above named, do solemly swear that the foregoing statement is full, true and correct, to the best of our knowledge and belief, that the assets therein set forth are bona fide property of said bank in its corporate capacity, and that no part of the same has been loaned or advanced to said bank for the purpose of being exhibited as a portion of its assets.

P. M. Griesemer, President
F. J. Wenck, Cashier

(SEAL)

Subscribed before me and subscribed in my presence by P. M. Griesemer and F. J. Wenck this 10 day of November, 1921. Catherine A. Wenck
Notary in and for Hancock County
(SEAL)

ATTESTED By
Joe E. John
H. J. Stille
Directors

MILK WITH MUCH CEREMONY

Dairying as a Ritual in Royal Court in District of Uganda, Central Africa.

The remarkable and elaborate ceremonies observed in Bunoro, Uganda, in Central Africa, in milking the sacred cows are described by Rev. John Roscoe in the London Illustrated News. After the sacred cows had been led to the royal abode by a herald, two milkmaids appeared, one bearing a horn of water and a brush with a short handle, the second carrying a milkpot. Each of these women was purified and decorated, having the face, chest and arms whitened with pipeclay. The milkmaid handed the brush to a milkman, who rubbed the cow's udder, and handed the brush back to the maid. He then took his place behind the cow, and held its tail so that it could not whisk dust into the milk during the milking.

The maid now turned to the other man, and poured a little water over his hands, as he squatted by the side of the cow. After washing, the man held his hands together raised, until the other milkmaid placed the milkpot between his knees, when he milked the amount the cow was expected to give. Neither of these men must look at the women, or speak to them, on pain of death. In this manner two cows were milked, and the milk was carried away into the dairy.

Another milkmaid, ceremonially cleansed and whitened, came and knelt before the king, and announced that the milk had arrived. The king then rose, and, as he did so, the guard at the door announced to the court that the king had gone to drink milk. Hereupon men and women knelt down, covered their faces, and refrained from coughing or making any sound, especially from clearing the throat. Such an action was punishable by death. Owing to the stringent rules for milkmen and milkmaids, their office was held for two days only at a time.

Anything in Reason.

Some of the easterners are impressed with the tangelo, which has been in process of development for many years but is only now trickling into the markets in numbers. This is a combination of the tangerine with the grapefruit or pomelo. It has some of the good qualities of both fruits, but naturally shrinks some from the massiveness of the finer specimens of the pomelo. It is a mild-mannered grapefruit that can be eaten out of hand without spraying the scenery or mussing up the face of the devotee. It has been raised in Arizona and southern California and is also a Florida possibility. We strive to please. If deemed desirable we will turn out a lemonrange—one side of which can be used to make a lemon pie and the other an orangeade.—Los Angeles Times.

Reasonable Supposition.

"A hant, or something, is raising thunder at Gabe Hornboggle's house," related a neighbor. was there tuther night, and after we'd set for a spell it commenced. The table was flopped over by unseen hands, three drawers of the bureau slid out by their selves and dumped all the stuff on the floor, a flock of spoons came floating in from the kitchen, a gun in the corner fell down and shot one of the dogs, and all such as that. I never seed such goin's-on in my life!"

"Then you hain't never drunk none of Gabe's bone-dry licker before?" inquired a resident of Mount Pizgy, Ark.—Kansas City Star.

"Uncle Joe's" First Wage.

Joseph G. Cannon, former speaker of the national house of representatives, went to work in 1850 at the age of fourteen years. His first job was clerk in a grocery store, and one of his duties was to deliver parcels as well as wrap them. He worked "from sun to sun," as was the custom in those days, and in the winter he started work before sunup and worked until sundown. His wage was $1.50 a week, out of which he was expected to board and clothe himself.

Wished on Him.

It had been the custom of her family to name the first child after her family. So when Washburn was about six years old one of the neighbors remarked to him, "Washburn is a very funny name for a first name. How did they ever come to call you that?"

Washburn was very quick to reply. "That was my mother's name and when she married pa, she had no more use for it. So they just wished it on me."

Embarrassing Questions.

Now when the mortality rate of grandmothers, etc., is about to reach its peak, one firm, a large employer of boys, and evidently with some feeling for grandmothers, has inaugurated an employment application blank which calls for full and detailed information regarding the health of their relatives.—New York Evening Post.

Not So Dark Now.

"Where has he been?"

"To darkest Africa."

"My! How interesting! He must have seen lions and elephants in the jungles."

"He saw a herd of elephants from the window of a Pullman."—Birmingham Age-Herald.

Not to Be Deceived.

Mr. Newrich (examining curio)—"Two thousand years old? You can't kid me! Why, it's only 1921 now!"—The Passing Show (London).

SPRAYS SAVES IOWA MONEY

Results of One Year's Demonstrations Show Great Saving in Farmers

Twelve orchard spraying demonstrations, carried on by the horticultural extension experts of Iowa State College during the past season increased the value of the fruit to the owners $6,000.66. This gain was the direct result of the work on 666 trees or in the orchards sprayed, a saving of $9.01 for every sprayed tree. Had all the fruit trees of the state been sprayed and a similar saving made, the amount would have run to millions.

The demonstrations orchards were situated in twelve different counties in the state and data were kept in all phases of the work. The cost of spraying varied from 94.4 cents per tree to 34 cents, and with an average cost of 72.2 cents. This included all materials and labor used in the operation.

Sprayed trees yielded better than unsprayed ones and in all cases and the sprayed crop sold for better prices. The average yield for the total number of sprayed trees was 5.54 bushels per tree while the unsprayed trees yielded only 1.37 bushels. Sprayed apples sold easily at $2.00 per bushel while the unsprayed apples brought only $1.00 per bushel.

These experiments were carried on with ordinary farm orchards on trees that were not unusual in any case. The average age of the trees was 21 years and the youngest tree in the orchard was 16 years old. Eleven different varieties of apples were represented.

In spraying, the control of scab and was in many of the cases nearly 100 per cent. In the unsprayed trees 42.3 per cent of the apples were scabby and 64.4 per cent were wormy.

In 11 other orchards sprayed by the extension experts, where 530 trees were treated but upon which figures were not kept, the results were fully as good, showing that spraying increases the value of the farm orchard enough to repay for the operation.

SILAGE BEEF CATTLE FEED

Investigation Shows Iowa Uses it In Fattening Cattle.

Silage, which used to be considered a dairy feed, is being used in fattening beef cattle, according to data gathered by the United States Department of Agriculture. Of 8.290 head of cattle investigated in Ia. it was found that 30 per cent received a large amount of silage in their ration. Indiana and Illinois fed silage to 80 percent of their cattle. This silage was used to supplant roughages.

It was found that 99 percent of the silage made from corn while the other one percent was made up of sorghum, sunflowers and legumes.

Silage does not fatten cattle unless fed in conection with consentrates. It was found that where silage was fed considerable more straw and stover are consumed.

Silage fed cattle receiving grain in tented—these were the returns for but were found to shrink more than strictly dry fed cattle.

LIFTED ABOVE ALL NATIONS

Surely Americans Have Abundant Reasons For Giving Thanks to the Bestower of Our Blessings

The history of Thanksgiving day has been told innumerable times in song and story from the pulpit and platform and in press. From the time of its first celebration 300 years ago men and women and children of this nation have heard the message of the serious purpose of this commemorative day. No less mindfull than were our fathers are we today of the sacredness of its purpose.

True, in days gone by it was a much more simple event. In the early days of its origin, a little settlement here and there rendered thanks to the Deity for the blessings they felt He had bestowed upon them. And they were simple blessings for the most part. Gratitude for the gifts which Nature had named them; rejoicing that in an alien world they were none the less happy and con- one that is altogether without splen- which they gathered in family groups to give thanks.

Nature has not withheld from us this year her customary bounty. Our harvests have been gratifying; we do not in this regard lack cause for rejoicing. Nor indeed is our present state in matters that do not pertain merely to harvests and fields of grain one hat is altogether without splendid prospects for great achievement. By a combination of circumstances we are here today the one nation in the world to whom her sister nations may look for aid and comfort in their hour of need.

As potential world power for America has reasons to be for the privileged position among her sister nations. at least one cause for Thanksgiving.

JUST MATTER OF DEDUCTION

As the Boy Explained It, the Finding of Horse Was Really Quite Simple Matter.

Speaking of the development of the story-telling talent in youth, Richard Bennett, the actor, is fond of relating this incident:

Some years ago a prominent citizen of a town lost a horse. It was not much of a horse. In fact, it was blind in one eye and spavined. But, perhaps as a relic, Bennett says, the prominent citizen wanted the horse. So he advertised, offering $5 reward for its return. The town half-wit, a boy of nineteen, with a harelip, came one afternoon leading the horse, with a strap about the size of a shoestring, to the prominent citizen's door. The horse's owner was pleased.

"Now," said he kindly, scenting a good narrative and perhaps an adventure, "now, my boy, here's your $5; and I'll give you another $5 if you'll tell me just how you found my horse."

"Well, all right," said the boy. "I jus' thought if I was that old horse where I would go, and I did and he was."

He got the extra five.—Kansas City Star.

TIGERS USEFUL IN SUMATRA

Lords of the Jungle Protected for Their Services as Destroyers of Wild Boars.

Tiger hunting is now prohibited in Sumatra. Lest our national pride should be touched, let it be said that this measure has nothing to do with M. Clemenceau—there is no fear of seeing the fauna of the big island destroyed by European ex-premiers on their travels.

No, the truth is more prosaic. Truth is always prosaic.

In Sumatra the tigers are protected because they devour the wild boars, which are great despoilers of the plantations. The tigers are in a way monstrous cats preying on enormous rats.

Here is a domestic and uitilitarian role of which Kipling, poet of the jungle, never dreamed.—From the Paris Figaro.

Newlyweds.

My husband and I having been married just a short time, arrived in New York and went to one of the best-known hotels. My husband registered and we went up to our room. I said, "Oh, John, I hope you didn't register 'and wife.' I hate that. It sounds as if a woman were just an appendage. I meant to tell you to be sure and write 'Mr. and Mrs.'"

The expression on John's face was almost tragic, so I hastened to assure him that it wasn't that serious.

"But it is serious. What do you suppose I've done? I registered 'John Brooks and Mary Allen.'"

Just then there was a loud knock at the door. It was the house detective. Of course everything was explained all right, but it certainly was embarrassing.—Chicago Tribune.

Women Proving More Polite.

It is not an uncommon sight now to see a young girl get up and offer her seat in the subway to an elderly woman, whose entrance has been ignored by the male passengers. Such usually brings some blushing humble man to his feet with a stammering offer of "have my seat," but the climax was reached the other evening in an uptown restaurant when a middle-aged woman took a seat at the same table with one of her own sex, a stranger to her, and on finishing dinner politely inquired:

"Do you mind if I smoke?"—New York Sun.

Get Your House In Shape to Withstand Winter's Cold

Take an inventory of the needed repairs about your home and get the work done now before winter sets in.

Perhaps it is a new roof or a storm porch. Maybe it is only a few boards here and there to patch a broken place.

No matter how trival your needs may be, you will find us ready and glad to advise with you and to deliver your smallest order.

Come and talk with us today.

NORTHERN Lumber Company

R. R. Kester, Garner, Iowa J. H. Miller, Clear Lake, Iowa

AUCTIONEERS
Kester & Miller

MR. FARMER—When having a Sale you want Auctioneers of ability. We have had years of successful experience and have the ability to make you a good sale at reasonable terms. Good auctioneers cost you nothing—poor ones hundreds of dollars. Write or phone us for dates.

DOCTOR MISSMAN
PHYSICIAN SURGEON
OFFICE--State Savings Bank Building, 'Phone No. 1105
RESIDENCE--North of Park, 'Phone No. 1109
X-Ray Radiographs Electrical Treatments
Eyes Tested Glasses Fitted

MONEY MATTERS

This is a precaution dictated by common sence and prudence.

You use precaution in taking care of your money and the conduct of your business. But when you are no longer here what will your heirs do for a manager of the estate? What will they do about the disposition of your property?

Consult us about your will and what service we are prepared to render in the care of your estate.

Five per cent interest paid on savings.

State Savings Bank

Doctor R. N. Reuber
Physician and Surgeon
Office—Main St., opposite Hotel, Phone 19.
CALLS NIGHT AND DAY PROMPTY ATTENDED
Large latest Xray and Electro Therapeutic Machine
Eyes Examined and Refracted. Glasses Fitted.

In Times Like These Money Should be Spent Intelligently

What is economy? A poor work shirt at 69c or a good work shirt for 75c - a skimpy undersized unionsuit for $1.29 or a perfect one for $1.50

A suit made to sell at a price or a suit that is thoroughly good in fabric, style and fit at a right close price? Which is economy? Thing it over.

Value-first suits **$22.50** to **$45**
Value-first overcoats **$25 $60**

A great stock of heavy coats, vests, trousers shirts and sweaters. We love to sell them because we know thesr intrinsic quality.

We'll enjoy showing you-- you'll see the value.

Patton Bros. Co
"Where a Dollar Does Its Duty"
Mason City, Iowa **Manly, Iowa**

Your Thanksgiving Dinner

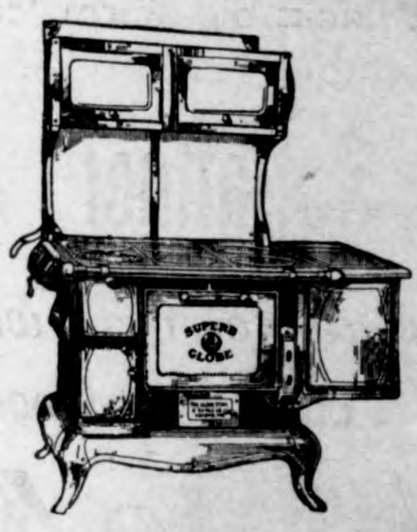

And a Globe Range

Nothing tastes better than a Thanksgivieg Dinner prepared on a Globe Range. For cooking, baking, and roasting they can't be equalled. We have them in all styles. We also carry a full line of roasters, baking dishes, pots, pans, kettles, etc. Plan now for the big feed.

Full line of Hardware

Jacobs & Son

Buriff, E. A. Dec. 21

THE KLEMME TIMES

-sixth Year—Number 11 | Klemme, Iowa, Thursday Afternoon, November 24, 1921 | $2.00 In Advance—$2.50 Outside of Count;

rst Number Of Lyceum Course Friday Evening

NUMBER OF LYCEUM ON FRIDAY NIGHT

itland Entertainers to Give First Number

e Maitland Entertainers

first number of the winter ainment course will be given Idle Hour Theatre this week night by the Maitland enter-, who will give a musical pro- consisting of songs and in- ntal numbers.

course selected this year is ry best obtainable and the tal- highly recommened. There three numbers furnished by dpath Vawter system and the e of the numbers will be given local high school in the form me talent plays. This com- n of a lyceum and a home should give Klemme one of st winter entertainment cours- r held here.

first number promises to be one and all should plan to at- nd boost for the entire course.

ZINN IN BUSINESS HERE AGAIN

George Zinn is back in busi- in Klemme again after being f the profession for several s.

closed a deal with Dr. R. N. r yesterday morning whereby ain enters the pardnership of rmer Zinn & Reuber.

Doc" has been in the business or many years and a few month ecided to quit, but since then s found time too heavy on his as he is an active man and like to be idle.

people of Klemme and vicini- glad to have Dr. Zinn back in me again. Klemme can feel fortunate in having three of est doctors in northern Iowa, ll as an excellent dentist.

BOCK NO LONGER A BACH

ar Klemme Man Brings Home A Bride

cannot give our readers the particulars in this case but we ay that Philip Bock is now a ied man.

r the last couple of years Phil had a habit of taking frequent to where nobody knew. He a similar trip here a short time and returned with the young as his bride. He admitts all at and set up the smokes. but who she is, where she came Phil plans to keep a secret, or e Phil is shy of the editor.

nyway we will forgive Phil for ng married without consulting ut we have a mind to present ife with a rolling pin and a car- of Jiggs so that she can give a proper reception in case he ld forget he was no longer a elor and come home late.

We wish Phil and his Bride a happy and prosperous married

NOTICE TO ODD FELLOWS

here will be a nomination of ers on Monday evening, Novem- 28th. Election of officers on ember 5th.

PLEASANT AFFAIR IS GIVEN FOR MINISTER

Rev. and Mrs. Wm. Koerner Are Guests at Social Held in Church

We "swiped" the following bit of interesting news from the Pasadena, California, Star-News, date of Nov. 14th, which is of interest to our many readers of the Times:—

"A very pleasant affair took place in the Immanuel Methodist Church Thursday evening when a pound social was given for Rev. and Mrs. William Koerner, who supplied the pulpit while the pastor. Rev. William Rogatzky, had his vacation.

"Mr. Koerner is a retired minister of the Northwest Conference. Iowa, having been active for fifty years.

"An appropriate program was arranged for the evening and very ably carried out. Rev. Rogatzky paid a fine tribute to Mr. Koerner, whom he had taken into his home for over a month until Mr. and Mrs. Koerner could move into their new home, 855 Chapman avenue.

"A fine luncheon was served in the church parlors and a very pleasant social time was enjoyed.

"Mr. Koerner expressed his favorable impressions of Pasadena, both the glorious climate and the real Christian spirit he has found manifest. He also read an original poem about the present condition of the world.

"As a result of the affair, Mrs. Koerner's pantry and Mr. Koerner's purse are well supplied."

NORTHWOOD TO GET LARGER POSTOFFICE

NORTHWOOD, Nov. 23.—F. J. Goshey, of Mason City, postoffice inspector. for this district, was in Northwood this week and set on foot the preliminary movement leading to securing a building large enough for the growing demands of Northwood. Mr. Goshey posted an invitation for bids by property owners who may file their propositions any time on or before Jan. 31.

The main specifications in the requirements are: 1300 or more square feet of floor space, time of lease five or ten years; rent, light, heat, water, closets, urinals, safe or vault and all furniture and equiptment necessary to carry on the work. Other requiraments are a maximum of day light, building to be near business center and within eighty rods of the railroad station.

The present quarters are too small for the amount of business transacted in the loccal office.

SERVE A HOT LUNCH

Children In Schools Require Warm Food Say Experts.

Hot lunches for Iowa schools are helping to bring children up to the standards desired by the health authorities, according to the home economics department extension service of Iowa State College.

Last year 1,096 schools served at least one hot meal per day and this affected 10,212 children. A survey of Iowa school children in which 110.-000 were examined, showed that 20 per cent of the city children and 30 per cent of the country children were under weight. Hot lunches do consider to correct this trouble, say experts.

Many children do not get a warm breakfast, due to rising late and the rest of the family have eaten, so they go to school after a light cold lunch. If they are not provided with a warm lunch the majority will not receive a warm meal until evening and this is detrimental to their health.

Not only is a warm lunch a boon to the childrens health but it provides a means to help the teacher employ idle hands during noon hours. Many successful ventures in the school lunch have been the result of having the students do the work. Supplies are inexpensive if properly divided up and the home economics department will furnish information and pamphlets that will assist in preparing a suitable weekly menu.

The End of a Perfect Day

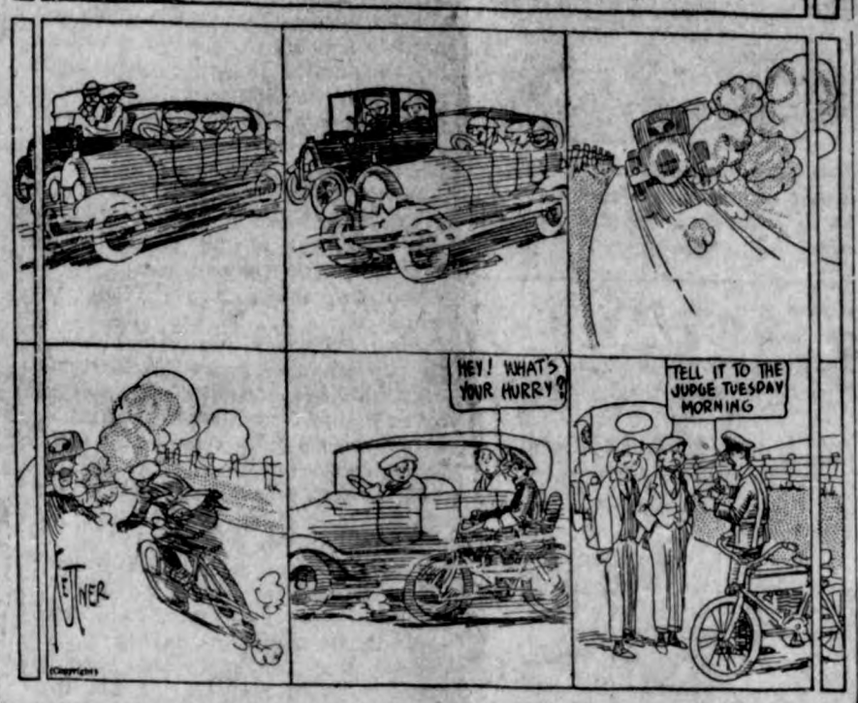

News Of The Week Reported By The Klemme Schools

KLEMME SCHOOL NEWS

(By F. Schlicting and A. E. Lauritzen.)

Bertha Johnson was absent several days last week.

The Sophomores had their meeting on Tuesday. They have a meeting every six weeks.

No school will be held Thursday and Friday. on account of Thanksgiving. This vacation is greatly preciated by the student body.

The girls have not yet schedulel any basket ball games. We hope they will get up nerve enough to tackle a few of the neighboring towns.

The Medieval Modern History Class wrote some excellent compositions on Martin Luther, the famous German religious reformer.

Don't forget that the first number of the lecture course will be held on Friday evening. November, 25, at the Idle Hour theater. Remember the date.

The advanced civice class has nearly completed the study of the Constitution of United States. The remainder of the semester will be spent in studying the Constitution of Iowa.

A few of the boys in high school have been hard at work the past week making necesary fixtures and installing them in the garage for basket ball playing. Things are about compieted and practicing will soon begin. The garage makes a very good place to play and it is fireatly appreciated that we may use the building for playing.

A meeting was held by the boys of the high school, with Prof. Wilson as chairman, on Friday November 18 This meetin gwas called for the purpose of discussing different questions in regard to a boys basket ball team. It was decided that if a high school boy had played eight quarters of basket ball he was considered a voting member of the team A preliminary tryout will be held sometime in the near future and thereby a team can be picked and also necessary substitutes. At this meeting Sam Harvey was elected coach and he will take charge of his duties at once. Sam is an old hand at the game and he promises to make an excellent coach. Hopes are that things will get squared around and games may be scheduled with neighboring towns. "Let's put K. H. S. to the front in basket ball."

The public officials who claim their salaries should be increased are making a tremendous effort to hang on these same offices.

RABBIT HUNTERS FIND MAIL SACK IN CORNFIELD

BRITT, Nov, 23.—While hunting rabbits on the E. H. Arnett farm southwest of Britt (known as Heimendinger farm) Frank Lau and Charley O'Rourk stumbled ono a mail pouch, they brought it to the postoffice, Postmaster Lee went back with the boys and instituted a search for the other one that disappeared on Saturday, Nov. 5. It was found in a depdession covered with corn stalks and snow and was about six feet from where the hunters had picket up the other sack.

The leather straps had been cut, but much of the mail was undisturbed. Several bunches of letters had not been united and but few letters had been opened. Some small acknages showed signs of having been rifled. The postmaster marked the letters "Found Rifled and Robbed" and dispatched it to Washington Many people got letters that were in the stolen pouch.

It looks like the work of amateurs, for the reason that so few letters had been opened. The Britt pouch was tied up with string, but the transfer pouch was left open.

It might be the thief or thieves were frightened away before they had completed the task of rifling the sacks.

TOOTH OF ANCIENT MAMMAL UNEARTHED

WAUKON, Nov. 23.—While hunting up in the northwest ocrner of Allamakee county, T. B. Schwartzhoff of Dorchester found a mammoth tooth measuring eight and one half inches wide and over eight inches from the broken points of the roots to the crown. Theh tooth, which is in a fine state of preservation, is believed to have belonged to some ancient animal of prehistoric times.

A few years ago the thigh bones of a mastoden was unearthed, and as this find was in the same county, it is thought that it is another portion of the same animal.

AASGAARD EDITS PAPER AT NEVADA

FOREST CITY,—Luther I Aasguaard former owner and editor of the Forest City Republican has become editor of the Representative at Nevada, Iowa.

The Representative is one of the oldest newspapers in that section of the state. The paper was owned for many, many years by W. O. Payne, who relinquished his ownership 3 years ago to a stock company at which time he went to Des Moines and started the Forum, but later returned to Nevada.

General Foch To Stop Off At Mason City Friday P. M.

JURY LIST FOR DEC. TERM

Ruby Lawhorn	Garner
Dora Livermore	Garner
Oscar Erickson	Miller
Julius Tschirke	Forest City
Chas. Campbell	Corwith
Earl Wilhite	Corwith
Harm Limberg	Woden
J. L. Bushman	Woden
Jake Hanson	Crystal Lake
Leo La Plant	Crystal Lake
Chris Dieger	Goodell
Herb Gardner	Garner
Frank Young	Garner
Fred Jakoubek	Garner
J. J. Stille	Garner
Hulda Griesemer	Klemme
Joe Muhilson	Kanawha
W. A. Grey	Kanawha
Perry Anderson	Kanawha
Theo. Frurkson	Kanawha
Chris Baack	Garner
Ed. Williams	Kanawha
Richard Van Horn	Britt
A. L. R. Irish	Britt
Mile Nelson	Britt
Dan Williams	Britt
Amy Nelson	Britt
H. A. Yegg	Britt
W. H. Stillman	Britt
Mrs. Anna Nutty	Britt

Gridley, Cal.
Nov. 13-11, 1921

Friend Jergey:-

I will again take pleasure and send you a few lines as to let yo know that we are all still alive and feeling fine. We are at present about 500 miles north west of Los Angeles. The farthest town we hit is Bute City and from there we are going back to Los Angeles. We came out to this country to hunt. They told us the Duck's and Geese were out here by the millions. And Jergey. in fact I have never seen in my life so many Geese as I have seen here the last 2 days. I was out yesterday and downed 2 dandy big geese and 2 big mallards, and I went again this morning and got 2 more dady geese and no ducks this time. And say, talk about feasts. we sure had them. We had two geese for dinner, and tey made a real feed. We camped close to a big river after I came home from hunting. I would go fishing and as usual in about three hours I had all I could carry home. So you see if it wasn't geese or ducks, it was fish.

Now we are on our way back to Santa Monica, Cal. This city is along the beach and about 15 miles west of Los Angeles. This sure is a fine place. Chas. and Mrs. don't like Los Angeles, but I sure like it there. The weather out here is certainly great dope. It is almost too hoto during day time. but at night it gets pretty cool. The cool nights makes nice sleeping in our car. That way we never need to pitch tents like the other tourists do, but when we stop its home. The car is in good shape yet and so is the house. It has been scratched a few times but the top does not yet leak, but there is always sunshine out here. It has only rained one day since we have been in California. They claim it will soo begin to rain out here. We seen some more orange groves and certainly lots of grapes. The grapes are all harvested, but the oranges are just getting ripe now and some won't be ripe until Feb. We bought 50c worth one place and got 58 oranges. What do you think of that! Grapes are $1.00 per crate. Chas sure likes grapes.

Well Jergie, how are al the Klemme people coming at present. We hope everyone is happy and contented. Well Jergy I will send you a few lines in about 2 weeks, or when I get back to Los Angeles.

Best wishes from us to all Klemme and vicinity. "Hello" to everybody.

Kuck-Stiehl and family

Mr. Hughes fired the first gun, and the charge was so heavy it shook the priming out of all the others.

GENERAL FOCH WILL BE AT MASON CITY FRIDAY

Gen. Ferdinand Foch, the greatest general in world history, will be in Mason City Friday afternoon.

Theh date is Friday, November 25, and the time is 2:30 p. m.

His itinerary according to the printed schedule, is over the Chicago Great Western road from Chicago.

He leaves Chicago at 4 a. m. and Mason Citp is the only city en route at which he is scheduled to stop.

He pays this unusual compliment out of his respect, admiration and affection for Col. Hanford MacNider, overseas soldier and National Commander of the American Legion, whose home is in Mason City.

He will, it is thought, stop for 35 minutes and will make a short address in French to be interpreted by some strong lunged speaker.

It is the opportunity of a lifetime and the only opportunity of people living in Klemme and vicinity to see this great general in history.

The American Legion will have charge of the arrangements for the reception and will be assisted by city officials and civic societies.

But—

It is definite that—barring unavoidable delay—General Foch will arrive on schedule time and be in Mason City, Friday, Nov. 25, at 2:30 p. m.

TATE OF WAR WITH GERMANY ENDED IN JULY, NOTE STATES

WASHINGTON,—The state of war between the United States and Germany terminated in fact July 2. 1921 when the joint peace resolution of Congress was approved by President Harding, according to the proclamation of peace issued by the Chief Executive. Similar proclamations will be isued in connection with Austria and Hungary when their purposes, it is held, will be achieved, through putting an end to certain war laws unaffected by the congressional resolution of appeal approved st March 3.

ND INDIAN RELICS IN DUBUGUE FIELD

DUBUQUE, Nov. 22—While digging in a cornfield south of Dubuque in Mosalem township, William Leute and Arthur Vandermillen found the skeletons of five bodies and numerous Indian implements which have led the discoverers to believe that this is the site of an ancient burying ground.

The two young men were digging out a wild animal which had entered its burrow after dogs had holed the animal.

A large black obsidan ceremonial pipe found in the graves is the rarest piece of Indian work believed to have been discovered in the state of Iowa. It is hewn from porolored rock and exquisitely figured.

NDERSON SELLS GARAGE HERE

Tweedt & Mitchell New Owners

O. B. Anderson has sold his interests in the Klemme Auto Company to Olof Tweedt and Lee Mitchell, both of Dolliver, Iowa.

The new owners are now in possession of the business. Mr. Mitchell has charge of the mechanical part of the business and comes recomended as being a first class auto mechanic. Mr. Tweedt has been engaged in farming and real estate business and also has business connections at Dolliver. He is a married man with a family and expects to move to Klemme. Mr. Mitchell is a single man, but we will not hold that against him as he appears to be a fine fellow.

We welcome the new firm to our city and wish them success.

Million Wed in America in 1921

New High Mark Is Indicated in Reports Received by Government Bureaus.

SAME IN OTHER COUNTRIES

Single Men Are Scarce in England and France — Matrimonial Rush Throughout World Puzzles Experts.

Washington.—More than 1,000,000 marriages will be the record of 1921 in the United States, establishing a new high mark, according to indications in reports received by government bureaus. The number may go as high as 1,500,000 by December 31.

Matrimonial records have been broken in all civilized countries in the last few months, even taking into consideration the war period, when young men and women rushed to the altar in numbers never known before.

The rush throughout the world is puzzling officials, statesmen and social workers. Because of world-wide business depression and high prices the marriage rates should descend, it is assumed.

400,000 Weddings in England.

In England 400,000 couples entered the wedded state last year, according to latest and reliable reports, an increase of almost 100,000 over the previous year. In France and Italy also new records are being set up. Only in Germany is marriage increasing at a rate that is not regarded as astonishing.

At the same time the number of applications for divorce also is showing a big increase in most countries compared with the prewar period. This is attributed to the inability of war marriages to survive. Although no new reports on divorce in the United States are yet available, it is known the number of separations is much larger than before the war.

In Germany divorce is frowned on and the government is considering measures to encourage marriage. A world-wide shortage of marriageable men is assigned as the cause of the increase in the marriage rate in England and some other countries, although this cause would be without foundation in the United States.

Single Men Are Scarce.

Single men under thirty are comparatively scarce in England and also in France as a result of the heavy mortality during the war, official records show. At the same time the number of females under thirty is vastly larger in proportion to the population than at any other time.

Young British women are proceeding on the theory that "one had best get her boy now" while boys may be had.

The larger number of marriageable women than men is the explanation given for the daring modes in dress of the present, according to writers in some French and British newspapers.

In the United States the increase in the marriage rate is being applauded by tradesmen, modistes and others, who are experiencing better business as a result.

Real estate salesmen and building contractors reckon that 1,000,000 additional homes or other accommodations will be required this year as a result of the record number of marriages.

SHORTEST OF ITS KIND

The shortest double-track railroad in the world is in Dubuque, Iowa. It is a cable road two city blocks in length.

200,000 Will Get Work on Roads

Federal and State Governments Have $150,000,000 for Highway Building.

RECORD IMPETUS IS EXPECTED

Campaigns on to Stir Public Officials to Necessity of Undertaking Road Work Now and in Spring.

Washington, D. C.—More than $150,000,000 will be expended during the next few months for road construction and repairs on more than 7,000 miles of highways as a result of joint contributions by state and federal governments, according to officials of the federal public roads bureau.

With a nationwide surplus of labor and falling prices for materials, road building will take on a new and record impetus, officials say. Contractors are at work in virtually every state preparing bids for work projected.

More than 200,000 workers can be given jobs during the next 12 months in highway construction. Labor constitutes about 50 per cent of the cost of road building, exclusive of materials.

Campaigns to stir public officials to the necessity of undertaking road work now and next spring are being staged in many localities by chambers of commerce, automobile associations, farmers organizations and civic groups. Highway construction undertaken now is in line, it is pointed out, with the recommendations of the national conference on unemployment, which urged the building of as many miles now as possible to afford work for the jobless.

The permanent commission on economic readjustment left in Washington to carry out the recommendations of the national conference is keeping in touch with the road campaigns in many sections.

Congress has measures before it calling for contributions of $75,000,000 to states for road work, to be available where state and local governments appropriate like sums. As a matter of practice the money now supplied by the federal government constitutes only 42 per cent of the total spent, although it is popularly believed that the states match the federal government dollar for dollar.

Road building costs now are cheaper than at any time since 1914, and about 20 per cent below the maximum figures of 1920. The average cost of highway construction in the United States last year was $21,000 a mile. For some kinds of road the cost was $40,000.

More than 27,000 miles of new highway have been constructed in the last three years under the federal appropriation of $266,000,000, made in 1916.

Approximately $100,000,000 worth of road contracts were let this year, providing for construction of nearly 5,000 miles. Approximately $68,000,000 of the federal fund is still available for the new work.

Legion Pilgrims at Feigl's Grave

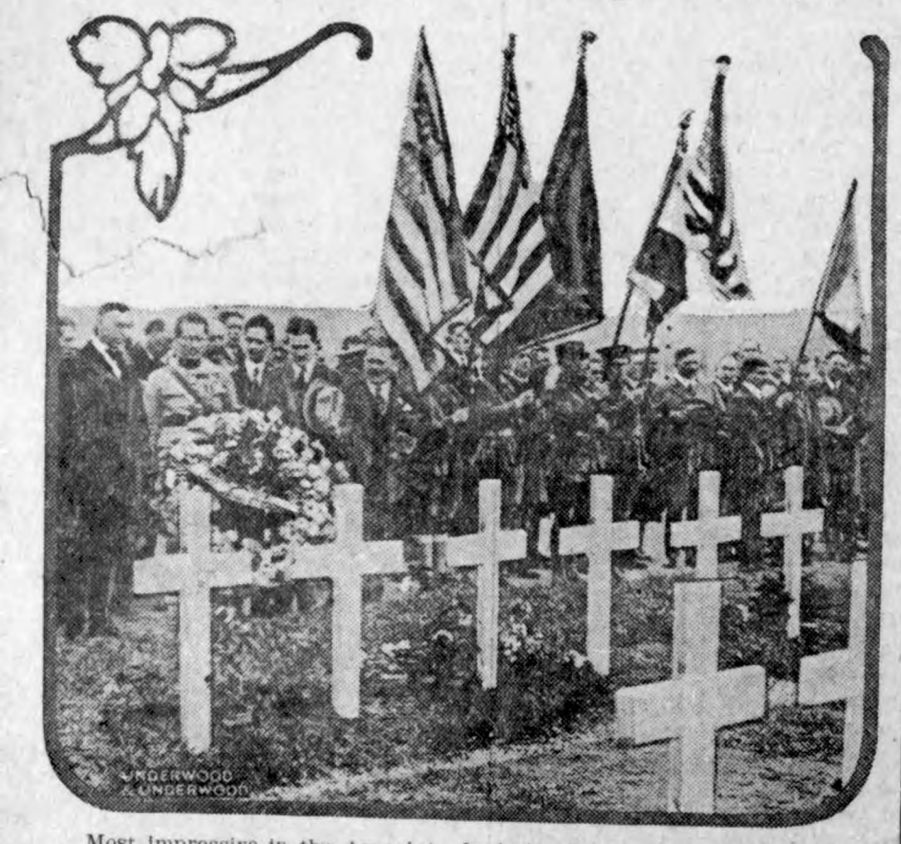

Most impressive in the American Legion's pilgrimage to France and Belgium was the visit to the American cemetery at Thiercourt, France, where Major Emery, commander of the Legion, assisted by Marshal Foch of France, placed a wreath on the grave of Lieut. Jeff Feigl, the first American artillery officer to be killed in France, while the standards of the two republics were dropped in his memory.

BELGIANS DIG UP GERMAN DUD

Two-Ton Shell Is Removed After It Sinks Fifty Feet Into Ground.

Brussels.—In the last year of the war a formidable shell dropped from a height of 6,000 feet on the village of Havay, between Mons and Maubeuge. It did not explode, but it made a huge hole in the earth about fifty feet deep, where it had remained.

This shell weighs two tons, and the charge of explosive is estimated to weigh from 16 cwt. to a ton.

The Belgian authorities succeeded in pulling out the shell, after making a large excavation about it, a dangerous undertaking.

Twenty in One Shot.

Minot, N. D.—Attorney E. R. Sinkler tells what he insists is a true story of hunter's luck. Accompanied by Mrs. Sinkler, he saw a large flight of ducks alight in a field. They got to within six rods of the flocks when the ducks rose. Both opened fire, and when the smoke cleared away the hunters found 20 large mallards upon the field.

WILL TRY TO RAISE DEER AND ELK

Syndicate Proposes to Establish Game Farm on Island.

Deer Said to Be Easily Domesticated and in Woodlands Would Thrive and Multiply—Elk More Hardy Than Deer.

Seattle, Wash.—Plans are being made by a syndicate of capitalists here to attempt the domestication of deer and elk on a logged-off island in Puget Sound. There are several thousand acres of wild land thereon, covered with brush and young growth of timber, affording ideal cover for these animals. If made into a deer range this land could produce enough venison to supply a large city with meat several months each year.

The shore land is to be fenced seven feet high, by heavy netting attached to trees. This will prevent escape of the deer and elk by swimming. The fencing will cost $200 per mile, and elk at $65 per head and deer at $35 each will be established there. The range is half mountain and half vale, with abundance of grass winter and summer. Fresh water streams and a tiny lake are on the island.

It is said deer are easily tamed, and in woodlands will thrive and multiply. In five years one doe will produce 25 deer. They eat all kinds of vegetation, nuts, lily-pads, fallen leaves, lichens and moss. If pasture is scarce they will eat coarse hay and straw.

Elk are more hardy than deer and breed as regular as cattle. They live and fatten on otherwise useless land, but in winter must have some roughage. The average weight of a dressed bull elk is between 700 and 1,000 pounds, or more than the average steer.

The deer and elk farmers will be subjected to the game laws of the state, and can only kill the domesticated animals during the open season and cannot market their product. If, however, the deer and elk farming should become statewide, a revision of the laws would likely be made.

Owl Killed as He Holds Up "Rattler"

Riverside, Cal.—Owls may be wise birds, but one member of the family failed to use his brains. Santa Fe train No. 54 was jogging along peacefully when the engineer was startled by a crash and extinguishing of the engine's headlight. Investigation revealed that a handsome owl of the monkey-faced variety had swooped down on the light, with one casualty in the owl family.

The train limped into Riverside by the light of an oil lantern.

PAY TRIBUTE TO UNKNOWN HERO

Gold Star Mothers, High Government Officials and Others Honor U. S. Dead.

WHOLE WORLD PAYS HOMAGE

President Harding Places Wreath on Oaken Casket—Thousands View Bier in Rotunda of the National Capitol.

Washington, Nov. 12.—Moving reverently through the shadowed rotunda of the national capitol, gray-haired gold star mothers and high officials of the government, battle-scarred war veterans and envoys of world power paid homage and tribute at the bier of America's nameless hero.

Only the wreath placed there by the President of the United States rested on the simple oaken casket when the sun rose over the great white dome of the capitol. At six o'clock the solemn processional began. In the afternoon scores of floral tributes had been deposited at the bier by religious, fraternal and military organizations and by representatives of foreign governments.

A wreath from King George was among them, Lord Cavan acting for the king. It bore the legend:

"As unknown, and yet well known;
"As dying, and behold, we live."

There was a wreath, too, from Canada, its inscription saying:

"But that which put the glory of grace into all tha he did was that he did of pure love to his country."

That from Premier Lloyd George said:

"Nameless, yet his name liveth evermore."

And that from India said:

"They never die who die to make life worth living."

Thousands who were not allowed to pause at the catafalque filed through the rotunda offering silent prayer. The tears of the nation's profound sorrow glistened unashamed in many eyes as citizens of high and low estate mingled in the endless human stream.

The unknown is guarded by a detachment of army engineers, who have kept their vigil under the great dome since the body arrived from France.

The first delegation to arrive at the capitol represented the Federal Council of Churches. It comprised a number of leading ministers, who, after a few minutes at the casket, gave way to members of the American Ambulance association. Wreaths were then deposited by officials of the Rotary clubs, and behind the Rotarians came members of the National Women's Overseas Service league.

Prayer was offered by Bishop William F. McDowell of the Methodist Episcopal church and there was a brief address by Dr. William Adams Brown of the Union Theological seminary of New York.

"In the spirit of unity and faith," Doctor Brown said, "grateful to God for past guidance and protection, we bring to this historic spot our tribute of affection and pride. Center and shrine of our national life, this place is consecrated anew by the valor and devotion of our beloved dead, whom this unknown soldier represents."

The United Spanish war veterans, men who served with Roosevelt and Dewey, marched by, their heads bowed. They were followed by officers and men who served with Pershing—members of the Forty-second, Twenty-eighth and Eighty-second divisions of the American Expeditionary force.

The veterans were called to attention by their national commander, Col. Robert G. Woodside of Pittsburgh, who pinned upon the cushion of the casket a gold medal and the insignia of the order, and conferred upon the unknown the rank of honorary aide de camp.

SEARCH FOR WAR DEAD ENDS

Some Battlefields in Europe Gone Over Twenty Times, Commons Told.

London, Nov. 12.—All the battlefields in France and Flanders have been systematically searched at least six times for bodies of soldiers killed in the war, Sir L. Worthington-Evans, secretary of state for war, told the house of commons. In the areas where the fighting was hottest the search had been made fully twenty times. The army council had decided to cease work and withdraw the exhumation troops, the secretary said. It was certain, he added, that bodies would be found in the course of reconstruction and drainage, and this process might continue for years.

500 Massacred by Kurds.

London, Nov. 12.—Five hundred native gendarmes and officers were massacred by Kurds, following occupation of the town of Eujbulak, according to a dispatch from Allahabad, British India.

Find 365 N. Y. Teachers Wed.

New York, Nov. 12.—The board of education learned that 365 school teachers had taken husbands during the summer vacation, the secret being revealed when notices of changes were filed.

MISGIVINGS

Young Turkey Gobbler, with highly arched head,
Looked at his mates gathered 'round;
"Tomorrow's Thanksgiving," he earnestly said,
"And not one of us must be found;
For I heard the farmer tell his wife
That he would only kill three—
And all the while he sharpened his knife
He kept his eye on me."

—LESBIA BRYANT

"THEY DARED ALL"

Pilgrims Never Daunted by the Perils of the Sea.

Buoyed Up by Faith, Their Difficulties and Dangers Were Met But to Be Overcome.

"These troubles being blowne over, and now all being compacte togeather in one shipe, they put to sea againe with a prosperous winde, which continued diverce days togeather, which was some incouragmente unto them." So does William Bradford, in his history "of Plimouth Plantation," record the final setting out of the Mayflower from Plymouth on September 16, 300 years ago. It is with this passage that he opens his ninth chapter, that wherein he deals "of their vioage, & how they passed the sea, and of their safe arrivall at Cape Codd." In many ways it is one of the most interesting chapters in one of the most interesting books in the language. For although details are few, and the narrative, as ever, is calm and matter-of-fact, it presents just those essentials which enable each one to fashion for himself a satisfying picture of his own.

The first impression to be gained from the record is, perhaps, one of the great labor and great slowness of this passage of the sea. At first there was the fair wind and a clear sky, and if there was some sadness as the coast of Devon was finally lost to sight in the September mist, there was much thankfulness, too, and joyful looking forward, and, as Bradford puts it, "some incouragmente." The high seas in 1620 were, however, not hospitable to the little Mayflower. Three hundred years ago she was still plowing her way westward, with the long-looked-for land still hundreds of miles ahead. Nevertheless, the worst of her troubles were over, for it was about mid-Atlantic that, with the fair winds and weather of her setting out almost forgotten in the storms that had followed, the Mayflower came so near to turning back once more toward England. For days she had been tossed about and buffeted with cross winds and "many fierce stormes." Her upper works were leaking, and one of the main beams amidships was "bowed & craked." The whole ship, indeed, "was shroudly shaken," and there was some fear that she would never be able to perform her voyage.

A serious consultation was, therefore, held between the pilgrims and the master and his crew, and some were for returning rather than cast themselves into "inevitable perill." But, in the end, when the master declared he was sure of his ship below her bearings, and the ship's carpenter declared that he could make her sound above, the seamen, faced with the fact that it was as far back to England as it was to America, consented to go forward. And so, with the help of "a great iron scrue" which one of the pilgrims had brought with him from Leyden, the beam amidships was crowded back into its place, the decks were recalked, and then, taking care to carry no great press of sail, the Mayflower, once more, addressed herself to the storm. For the storms still continued, and often the little boat had to lie to for days together, unable to "beare a knote of saile." But, at last, it was over, and on the morning of November 20th, more than two months after leaving Plymouth, there came, at daybreak, the welcome call of "Land ho!" Or, as Bradford puts it, "after longe beating at sea they fell with that land which is called Cape Cod; the which being made & certainly knowne to be it, they were not a little joyfull."

LIFTED ABOVE ALL NATIONS

Surely Americans Have Abundant Reasons for Giving Thanks to the Bestower of Our Blessings.

The history of Thanksgiving day has been told innumerable times in song and story, from pulpit and platform and in the press. From the time of its first celebration 300 years ago men and women and children of this nation have heard the message of the serious purpose of this commemorative day. No less mindful than were our fathers are we today of the sacredness of its purpose.

True, in days gone by it was a much more simple event. In the early days of its origin, a little settlement here and another there rendered thanks to the Deity for the blessings they felt He had bestowed upon them. And they were simple blessings for the most part. Gratitude for the gifts which Nature had handed them; rejoicing that in an alien world they were none the less happy and contented—these were the returns for which they gathered in family groups to give thanks.

Nature has not withheld from us this year her customary bounty. Our harvests have been gratifying; we do not in this regard lack cause for rejoicing. Nor indeed is our present state in matters that do not pertain merely to harvests and fields of grain, one that is altogether without splendid prospects for great achievement. By a combination of circumstances we are today the one nation in the world to whom her sister nations may look for aid and comfort in their hour of need.

As potential world power for good America has reason to be grateful for the privileged position it holds among her sister nations. That is at least one cause for national thanksgiving.

GIVE THANKS FOR ALL

Thanksgiving, Lord, Thanksgiving!
For the blessings of our days;
For the joy that sings through homely things
In the common trodden ways.
For life and love and plenty,
For laughter and for tears;
For Thy wise plan of good to man,
Thanksgiving through the years!

Thanksgiving, Lord, Thanksgiving!
For thy bounty unto us;
For the gracious yields of ripened fields
That are so marvelous.
For the summer's golden promise
That the fruitful autumn bore,
Thy people raise the voice of praise—
Thanksgiving evermore!

Thanksgiving, Lord, Thanksgiving!
For all Thy ships at sea
That bear afar the brave that are
In service unto Thee.
Thanksgiving, Lord, Thanksgiving!
For Thy hosts in ev'ry clime
And ev'ry land, where'er they stand,
Thanksgiving through all time!

—ESTHER CLARK HILL.

Thanksgiving Lore.

To entirely prepare a Thanksgiving dinner is a sign that you will have a house of your own before another Thanksgiving.

No Getting Away.

ays---

We always have a big fresh line of candy, Fruits, Cigars, Tobacco, Cigarettes, etc.

TRY OUR BREAD

Why worry about baking when you can get nice fresh bread here every day.

Conrad Quandt

Crystal Cafe Klemme, Iowa

PLAN TO PLANT MORE CLOVER

Now is Time To Get Ready for a Good Seeding Next Spring Say The Crop Experts . . . . .

Plan to sow a good acreage of clover next spring, is the advice of the farm crop experts at Iowa State College who point to the cheapness of the grain crops and the value to the farm of getting fertility thru legumes when other crops do not bring a large return.

Altho most of the Iowa farmers realize the value of clover in rotation to maintaining soil fertility there has been a smaller acreage in the state during recent years than ten years ago the high price of clover seed tumbled with a crash last spring and so the cheif reason for not seeding down is eliminated. However it is true nearly half of the clover seedings in the state are lost each year. Most of these losses occur because of poor soil conditions, especially a lack of moisture.

Medium red clover, alsike and biennial sweet clover are the common legumes sown on Iowa farms. Red clover and timothy are often seeded together at the rate of six pounds of clover and seven of timothy. Alsike will do better than medium clover on more acid and poor drained soils. However, it does not have the value of red clover on better adapted soils and it should be sown in gras mixtures. not alone.

Sweet clover is becoming more popular in Iowa every year because of its splendid growth and the ease in obtainng a stand as compared to red clover. Huban clover will receive a thorough trial on many farms this year. Seed is more reasonable in price and many farmers have planned a small acreage. Hubam when broadcasted should be sown at the rate of 15 to 20 pounds an acre.

—HOUSEHOLD SUPPLIES—

FOR SALE—Second Hand Hard Coal Heaters, in good shape, several sizes, at Jacobs & Son. N3tf

PUBLIC AUCTION

As I am going to quit farming and move to Klemme, I will hold a public sale at my farm 2 miles east of Klemme and will sell the following property, on—

Thursday, December 1

SALE STARTS PROMPTLY AT 10:00 O'CLOCK A. M. BIG FREE HOT LUNCH AT NOON.

97 HEAD OF LIVE STOCK 97

7 HEAD OF HORSES 7

1 Black Gelding, fours year old, weight 1450.

1 Black Mare, six years old, weight 1450.

1 Black Gelding, seven years old, weight 1400.

1 Span of Sorrel Geldings, three years old, wt. 2000.

1 Black Mare, five years old, weight 1400.

1 Black Mare seven years old, weight 1400.

51 HEAD OF CATTLE

14 head of Milch Cows, some giving good flow of milk, and others fresh soon.
6 head of 2 year old heifers, all safe in calf.
8 head of three year old steers.
6 yearling heifers.
6 head of yearling steers.
11 head of spring calves.

THESE CATTLE ALL HIGH GRADE SHORTHORN AND ARE EXCEPTIONALLY GOOD.

39 HEAD OF HOGS 39

3 head of brood sows.
36 head of summer pigs, weighing from 75 to 150 lbs.

FARM MACHINERY

2 wagons with triple box good as new.
1 top buggy.
1 Deering binder, 8-foot cut.
1 McCormick mower, 6-foot cut.
1 manure spreader.
2 8-foot discs.
1 Hayes corn planter, with 140 rods of wire.
1 side delivery rake.
1 Deere hay loader.
1 11-foot seeder.
1 walking plow.
1 Moline gang plow.
1 Deere gang plow.
1 Emerson sulky plow.
2 20 foot drags.
3 corn cultivators.
1 corn chopper.
1 fanning mill.
1 2-horse hay rake.
1 gas engine, 2 1-4 horse power.
1 hand sheller.
1 hay derick with cable complete
1 set hay slings.
1 Deering Corn Husker, good as new.
1 DeLaval cream separator.
1 power washing machine.
1 50-gallon oil tank.
3 9-foot chicken coops.
And many other articles.

50 TONS OF GOOD TAME HAY IN THE BARN

THIS MACHINERY HAS ALL BEEN SHEDDED AND IS IN FIRST CLASS CONDITION.

TERMS—All sums of $10.00, or under, cash. Over that amount 10 month's time will be given on bankable notes bearing 8 per cent interest. No property to be removed until settled for.

John Sanderfelt

KESTER & MILLER, Auctioneers. STATE SAVINGS BANK, KLEMME, Clerks

WHAT RAINDROPS MEAN TO FARMER

Crop Reports Indicate Difference Few Showers Make in Humanity's Scheme of Things.

BIG PART PLAYED BY NATURE

Takes About 2,260 Tons of Water to the Acre to Grow a Food Crop—Process of Evaporation Yields Chemicals Valuable as Fertilizer.

Washington, D. C.—"Rain might be looked upon as the oil which lubricates the world's economic machinery," says a bulletin issued from the Washington, D. C., headquarters of the National Geographic society in connection with recent reports of world-wide drought damage to crops.

"With the smallest estimated cotton crop since 1893," continues the bulletin, "with spring wheat in poor condition at home as well as in many of the other wheat countries of the world, with other important crops below their average, and with drought cast as the villain, or at least as an accomplice, in each case, the difference that a few showers make in humanity's scheme of things is strongly emphasized.

Depends on Rainfall.

"While everybody realizes in a general way that the world depends on rainfall and fertility for food, there are very few, perhaps, who even approximately appreciate how comparatively little the farmer actually does in the great process of crop-growing. To plow millions of acres furrow by furrow, to spend millions of dollars on fertilizers, and to reap and gather and thresh, is no mean task. And yet compared with the part that nature plays in the process, man's work seems a very slight labor. For instance, it takes about 20 inches of rainfall to grow a food crop under our general farming methods, which means about 2,260 tons of water to the acre. That seems a preposterous figure, but the doubter can easily demonstrate its correctness. Suppose the American farmer had to haul the water his ground must have to give him a good crop, and that the distance and freight rate were the same as the average railroad haul and rate in the United States. On that basis it would cost him more than $4,000 an acre to water his place.

"But not only would his water bill be nearly half a million dollars on a 100-acre farm, but his fertilizer bill also, would amount to a neat little sum. It is estimated that in the process of normal evaporation, soil water presents the rootlets of its neighborhood with about fourteen pounds of ammonia a year to the acre. Also, it gives them some 57 pounds of potash. With sulphate of ammonia costing only 2 cents a pound (it cost 5½ during the war) and a hundred pounds of the sulphate required to contribute 17 pounds of ammonia, it will be seen that the process of evaporation gives the rootlets $1.65 worth of ammonia to the acre.

Automatic Fertilization.

"When the World war cut off German supplies of potash and it soared to $400 a ton, geologists scoured the United States for the priceless fertilizer with little success. Yet the process of evaporation generously hands out more than half a hundredweight to the acre, in war and peace. This automatic fertilization is worth an additional $2.50 an acre to the farmer at present prices, and would have cost him $10 an acre at war prices.

"From this it will be seen that the $12 to $25 an acre that it costs the average farmer to grow wheat is a small figure indeed, compared to what he saves by having nature as his water wagon and fertilizer source."

EASTERN DIPLOMACY A JOKE

Envoy Is Well Paid for Job That Doesn't Exist, According to Prince Furstenberg.

Constantinople.—One of the stories which men tell one another here to illustrate the confused diplomatic situation in central Europe is attributed to Prince Furstenberg. He was appointed as a diplomatic representative of the old Austrian government to the Ukraine, which then was ruled by Hetman Skorpadsky.

Describing his diplomatic status to friends in Kiev, the prince said: "I am the representative of a government that has ceased to exist and am accredited to one that never existed. The most extraordinary part of it is that I am paid for performing the duties of this position that I do not hold."

Left Husband 150 Times in 14 Years' Wedded Life

Helen Caldwell of Detroit, Mich., left her husband, John, 150 times during their married life from 1907 to 1921, John told Judge Harry J. Dingeman. He asserted his wife was fond of dancing; that, on coming home from work at midnight, he would find her little boy sitting on the front steps waiting for him and that his wife would come in later, saying she had been to a dance. He was given a decree.

RUSS PRINCES ASK U. S. BRIDES

Refugee Noblemen in Turkey Are Perfectly Willing to Marry for Money.

HOPE TO GET BACK ESTATES

Many Refugee Russian Women Have Married Turks in Order to Get Temporary Homes—Still Retain Their Politeness and Courtesy.

Constantinople.—The arranging of marriages between Russian princes and well-to-do American women is the latest scheme advanced here by an ingenious Russian to get a livelihood for workless, penniless refugees living on American and other charity.

It is argued that the American woman would, in addition to the title, make a good business bargain, since the exiled Russian noblemen all have large estates which they hope to recover when private property is restored and Bolshevik Russia is no more.

Many Russians have open minds on the marriage question. Many of the refugee Russian women have marrried Turks since their arrival here, in order to get temporary homes. The Russian men have followed suit. Many of the older ones have married Greek women.

And Age Has Its Weddings.

"Youth has its follies, age its stupidities," said a Russian general, no longer young, when inviting a friend to his wedding.

The difficulty of locating these American wives across the seas is not one to stump the imaginative Russian mind, which readily adapts itself to the lighter branches of commerce, and has succeeded here with cafes, beauty parlors, manicure and tea shops, concert halls and public grounds.

The first and only bathing pavilion near here has been established at Floria beach, on the Marmora sea, by a group of Georgian princesses, through the loan of American Red Cross tents.

Men Are Out of Luck.

The condition of Russian men refugees here is bad, as there are few industries or factories to provide work. Recently the French government cut off its food rations to several thousand men, though still feeding a certain number of children, women and old men.

It is hard for them to get passports to go to other countries. Serbia has accepted some 20,000, but her leniency to refugees is finding its limit.

Prince Golitzy, who formerly held immense estates near Kiev, and may recover them, among hundreds of others, is attempting to earn a living by utilizing his knowledge of precious stones of which he once had a large collection.

Such men often lose their clothing and baggage to rapacious landlords who serve them in default of the payment of room rent, but the Russian aristocrats never lose their politeness and courtesy in adversity.

They still kiss the hands of the women, after the manner of their country. Often cheerful and courageous in the face of poverty, they share their last money with friends.

HANGMAN OBJECTS TO SLURS

Declares He Is a Perfect Gentleman and That His Calling Is Honorable and Useful.

Budapest.—The hangman of Hungary has risen to indignant defense of his calling and denounced those who cast slurs upon it. He was prompted by sneering references made in the Hungarian national assembly. Friends of former Emperor Charles and the anti-Hapsburgs are always quarreling there, and in some cases have shouted at one another, "The hangman is your friend."

Michael Ball, the official hangman, has resented such slurs.

"My vocation," he writes to the president of the national assembly, "is as honorable and useful as that of judges, lawyers, ministers or kings. Why should the old superstition hold in modern times that the hangman's profession is disgraceful, abominable and loathsome? My friends are all perfect gentlemen and any member of parliament can consider it only flattery when he is called my friend."

New Gold Strike Made.

Anchorage, Yukon Territory.—Strikes of gold quartz apparently bearing more than $100 to the ton in a district thirty-nine miles south of here are reported. Prospectors are stampeding to the area of the discovery. Men returning from there said a dozen big fissures of quartz, heavy in gold, have been uncovered within a region twelve by seven miles. The first strike was reported at Girdwood.

Old Man's Shocking Record.

Langdon, N. D.—When his son who was running the binder finished cutting a 200-acre field of heavy grain, J. F. Whitehouse, seventy-six years old had in shocking kept so close to the eight-foot binder that he had just seven shocks left to set up. The feat is considered the "schocking record" for North Dakota for men who have passed the Scriptural age limit of three score years and ten.

Three Big BARGAIN DAYS

Wednesday, Friday, Saturday of This Week

Three Extra Specials We Are Offering For The Occasion

Special No. 1

Men,s all leather work shoes, acid proof, in blucher and outing styles. Extra special **$2.45**

Special No. 2

Men's Black Lisle Hose, all sizes, one hundred dozen, regular price 25c the extra special price, 7 prs. for **$1.00**

Supply your hosiery wants for next summer ot these prices.

Special No. 1

One lot of Men's Flannel shirts, all sizes, gray in color, Extra Special **$2.15**

Also one lot of Men's Outing Flannel Shirts, brown in color, Extra Special **1.29**

The above Bargains advertised are for the three days mentioned only. Take advantage of the evceptional Bargains

This is a cut of a mackinaw in the very latest model, double brested, large pockets with heavy welted seams, shawl collar and belted back. Shown in many patterns at ..... **$6.50 to $18.00**

You will note in this cut a sport vest, leather lined and leather sleeves, neat heather cloth shell, and leather piped pockets. This vest is used for all outdoor sports and is also very dressy. Priced at ..... **$10.00 to $13.50**

Young Men's sport or work coat, sheep lined with beaverized collar and belt all around.These coats can be bought with Opposum or Wombat collars also Priced at ..... **$9.85 to 27.50**

Men's or Young Men's lamb-lined or sheep lined ulsterette, one of the most popular garments on the market today. They are shown in very nifty cloth shells and can be bought with moleskin shell. We show them in Kangaroo, Wombat, Opposum land beaverized collars. This coat in one of the big hits of the season ..... **20.00 to 35.00**

Here is shown the very popular leather work vest with wool worsted neck and wristlets. This garment is a real necessity for the working man and is popularly priced at **$8.75**

We have other leather vests at ..... **$10.85 to $15.00**

In the above descriptions we have outlined bua a few of the cold weather garments, and but a few of the prices. We can suit your purse---give us the opportunity.

Ladies We have another supply of silk and wool fashioned Hosery mostly in heather colors at **$2.25** per pair

Exclusive store also for "Dovetex" ladies Gloves. Shown in lengths.

GET TO KNOW

GILDNER BROS. & JOHNSON

The Home Of

Hart, Schaffner & Marx Clothes

16 STORES *GARNER, IOWA*

SAVE MONEY IN GRAVEL USE

Discovery By Engineering Experiment Station Helps in Concrete Construction

A new method of using screened and unscrened gravels in concrete mixing has been developed by R. W. Crum of the Engineering Experiment station of Iowa State College whi- is destined to save concrete users many thousands of dollars annually.

The customary methods of pro tioning concrete materials has, for yearrs required about twice as much course aggregate as of sand. In Iowa, however, the material as it comes from the gravel deposits nearly always contains more sand than pebbles. so there has been a good deal of waste.

To use this material as it comes from the pits and still secure a high quality in the resulting concrete was the object of the investigation. This result has been accomplished and -- into operation on a large amount of construction work in Iowa.

Elimination of the complex sieve tests and the substitution of one screening through a ¼ inch sieve and then refering to a series of tables he worked out in the manner of handling the gravel at present. Th-according to Mr. Crum. improves the quality of the concrete whether it is to be used for sidewalks, foundation or paving work.

This method has already been incorporated in the regulations of the Highway Commission. The cost of the concrete work quolity considered, is reduced and more uniform results are obtained by the constant inspection and change in proportions found necessary as the gravel changes in its percentage of sand. The details of inspection which have been worked out are simple and can be performed with little training and effort.

Details for this method of proportioning can be had in full asking for Engineering bulletin No. 60.

C. M. Bredbenner and family returned the latter part of last week from their trip to states south. While there Clark became inthused in racing hounds and bought two fine hounds which he will race next fall. The sire of Clark's hounds won the race this year so Clark should stand a good show. Hound racing is becoming one of the popular sports and draws bigger crowds than horse races used to do.

The world can't improve its schools because it takes most of its money to pay for wars, and it has to spend its money for wars, because its schools didn't teach the people any better.

The delegates to the armament conference all wear plug hats, according to the pictures. Stovepipe as well as shirtsleeve diplomacy.

The brains of the world are now centered in Washington. Here's hoping they function.

Mr. Harding needs no longer worry over his place in history. He has been working some wonderful golf scores.

Better haul the machinery in from the fields before the snow covers it up.

We still have a few

Gold Medal Automatic Hog and Poultry Waterers

Keeps Your Hogs Healthy

Cold weather is here and you need a waterer for your hogs and poultry.

Simple---Efficient---Practical

The Gold Metal keeps water cool in summer warm in winter.

Easy to fill, quick access to all parts, double drinking cups, two large lamps, no plugs, no pipes, no valves, no floats. Sanitary and easy to keep clean.

Our prices are right!

Makes Your Poultry Healthier And Your Hens Better Layers

Jacods & Son

BEEF

Buy it by the

QUARTER

Front Quarters, lb. **8½c**

Back Quarters, lb. **11½c**

Half hogs at reasonable prices

Klemme Meat Market

J. P. Larsen & Son, Props.

HE LIKES LEN

Parisian Concierge Had Good Word for Russian Tyrant.

Must Be Something In Him to Admire if It Is Only Deference to the Lowly.

After all, Mr. Lenin must be some thing of a man, for a Parisian concierge after 11 years speaks well of him. For three years this concierge had not the slightest cause of complaint, remarks Philip Hale in the Boston Herald. Mr. Lenin and his wife were never exacting, never haughty; they never forgot themselves so far as to complain of any lack of attention; they were considerate, sometimes deferential.

What do the janitors of apartment houses in Boston really think of the subjects on the floors above? Thackeray confessed that he was afraid of the men that stood behind the guests' chairs at dinner. Mr. Herkimer Johnson, making a week-end visit, never allows a valet to open his suitcase. We once heard him say: "Yes, sir," to the butler. It is true that this particular butler was an imposing person, even more imposing than the host. This reminds us of a pleasant incident in the social life of Boston. It was after midnight and the guests had supped well. As they were leaving the butler stood by the front door. An eminent physician shook him heartily by the hand and in a tremulous voice thanked him for the entertainment.

The Parisian concierge is a happier man than the Boston janitor. The former often sees and smells that delectable dish, onion soup, on his table. onion soup of a quality that cannot be found in any hotel or restaurant in Boston. His daughter often goes on the stage, and after a year has left sumptuously furnished apartments. The concierge then glows with paternal pride; he even speaks well of his friend, the count. All in all, the concierge is a more human being than the janitor.

We have spoken of Mr. Herkimer Johnson calling a butler "sir." It brought to mind Artemus Ward in London, when a policeman collared his fat friend. "'It's only a fit, Sir Richard,' I said. 'I always call the perlice Sir Richard. It pleases them to think I'm the victim of a deloosion, and they always treat me perlitely.'" We are afraid that the butler wondered why Mr. Johnson had been invited to spend the week-end, why the host treated him with marked consideration at table. Little did the butler know that Mr. Johnson was highly esteemed as a sociologist throughout the civilized world; that he had been decorated by foreign governments; that he was a fellow of many scientific societies that only in Clamport, on the Cape, he familiarly characterized as "our man Johnson."

Bacteria Millions of Years Ago.

That there were bacteria very early in the earth's history is proven by a study of a skeleton by Roy L. Moodie of the department of anatomy, University of Illinois, who sends to Science an account of the same.

The creature on whose bones Moodie found the evidence was a reptile of the dimetrodon type, the bones of which were picked up in the red beds of Texas by Paul C. Miller of the University of Chicago. The reptile's spine had been broken near the base with a simple transverse break and had healed again. The line of union being still evident. A hollow swelling, characteristic of the disease known today as chronic osteomyelitis was found on the shaft of the bone. Now, this disease is caused by infectious bacteria.

Mother Goose Linguist.

Mary's mother was improving the shining hours with a little French conversation, which Mary, aged four, was finding somewhat irksome. To some remarks, her mother replied: "Oui, oui," at which Mary said, in an exasperated tone:

"Don't talk pig talk to me."

"That isn't pig talk, dear; it's—"

"Yes, it is, too, mother. That's just what the little pig said all the way home."—Harper's Magazine.

Appropriate Name.

"Mrs. Jones," said the Boston landlord, "I hear you have a new baby in your family."

"That's true, sir."

"I'll have to add $10 a month to your rent."

"All right. I'm at your mercy, but if I had my way about it I would name that helpless innocent Calamity Jones."—Birmingham Age Herald.

Explosive.

Rastus (after a visit to the doctor)—Dat doctah sure am a funny man.

His Wife—How come?

Rastus—Made me swallah two cartridges filled with powdah, and then tell me I shouldn't smoke. As if Ah would.—Cartoons Magazine.

The Star Performers.

Muggins—I attended the opening performance of Scribbler's new play last night.

Buggins—Who did the best acting?

Muggins—Scribbler's friends in the audience.

The Easy Way.

Golf is much like life; what seems to be the easiest way to hit a golf ball is always the wrong way.

-:- LOCAL NEWS THAT MAY INTEREST YOU -:-

Miss Cashman, of Godell, was a Klemme visitor Saturday.

Tanlac, the remarkable remedy that everybody is talking about is sold at E. S. D. Kahrs.

Miss Marie Blank was a passenger to Garner Saturday.

Miss Lola Smith was visiting at Garner between trrains Saturday.

Miss Eunice Allen of Belmond. was a Klemme visitor last Friday.

C. M. Gram drove over to Garner on a business mission Monday.

Jack Etchen drove to Garner Tuesday morning on business.

Mrs. J. T. Brennan, of Garner, was visiting Klemme friends Tuesday.

Mr. and Mrs. Harry Ruka and Miss Alma Ruka, of Goodell were trading in Klemme last Friday.

Tanlac is a splendid tonic and system purifier, now selling at the rate of almost ten million bottles per year. E. S. D. Kahrs.

Mr. and Mrs. Andrew Hansen, of Kanawha, were Klemme visitors Monday.

Mr. and Mrs. Will Kirkwood drove over from Goodell Monday for a visit with Klemme friends.

W. H. Trafford, of Belmond, was a business caller here Monday between trains.

Miss Mae Ferleman, county nurse, was visiting the Klemme schools Tuesday.

We are glad to report that William Baack is improving from his recent siege of pneumonia.

Miss Lillian Tofty, of Kanawha. purchased a fine Waltham player piano at Wellemeyer's this week.

Howard Spitler was operated on here last week Thursday. He is reported to be recovering nicely.

The ladies at the English Methodist church held a very successful pie sale at te Day store Saturday.

Local churches have begun holding rehearsals for Chritsmas entertainments.

The Klemme strets were dragged the later part of the week and are in fairly good shape for the winter unless they should thaw out again.

Phil Bock and his bride will move into the house which has recently been buildt in the northwest part of town by Joe Schuldt.

The weather still continues to be cold here. with a mixture of snow now and then thrown in for good pleasure.

E. P.. better known as "Peck" Hanson, the popular sheriff of this county, was a business caller here Tuesday.

"Bill" Doyle returned to his home at Alta Vista, Iowa, after a couple of weeks visit here at the home of his brother, Howard and wife.

Carl Roe, former druggist of Garner, but now traveling for some dry goods speciality firm, was a business caller in Klemme Tuesday.

Mrs. J. L. Hesselhuus enjoyed a visit from her brother, Charles Darner, of Minneapolis, who came here last Saturday for an over Sunday visit.

Miss Anna Griewe returned from her visit at Reinbeck Iowa, where sheh had been for a couple of weeks helping Rev. and Mrs. Griewe get settled in their new home.

The roads are not in the very best of condition but are rather rough. Those with a keen eye and a steady hand can stear old Liz through the track alright but a less experienced man will find rough going.

Get rid of that nervious fretful feeling. Brave up. Take Tanlac and you will look everybody in the face with a smile. Sold at E. S. D Kahrs.

Mrs. John Wiley came Monday, from Grinnell, Iowa, to spend the winter visiting with her daughter, Mrs. M. O. Hocum, and family. Mrs. Wiley visits here every winter.

Dr. George Zinn returned from his visit at Goldfield, Iowa, Monday afternoon. While Dr. George was at Goldfield his nephew, Dr. Edgar Zinn took a vacation and left "Uncle George" in charge of the business.

John Sanderfeit will hold a big sale on December 1st. See his big ad in this issue as he has some real good sale offerings.

Don't forget that the first number of the winter lyceum course will be held Friday evening at the Idle Hour. The Maitland entertainers will give the first number, which is a musical and should draw a good crowd.

A surprise party and shower was given on Mr. and Mrs. Henry Schuldt at their home last Thrusday evening. About forty of their friends gathered to give them a "send off" after their recent marriage.

Mr. and Mrs. Ted Palmby, of Owasa, Iowa, have been visiting at the Clarence Larsen home several days the past week. They are newlyweds spending their hunepmoon trip here.

Rev. E. A. Buriff came over from Goldfield Wednesday of this week. The "sky pilot" left his car here as the roads were so bad when he moved there a few weeks ago. He says that he and Mrs. Buriff like their new location.

Mr. and Mrs. Dick Bamman and baby came over from Garner last Thursday for several days visit at the home of Mrs. Bamman's mother, Mrs. H. Schuldt.

Miss Della Schroeder was a passenger to Garner Saturday.

R. A. Jorgenson celebrated his 1st birthday last Thursday. That is, the youngest "Jergie" in the family, and perhas the side-kick of the old man in the newspaper business some day. "Grandma" Jorgenson came over from Garner that day to help "Buster" eat his birthday cake.

BASKET SOCIAL AND PROGRAM

There will be a program and basket social held at the Dist. No. 5, Ell township school on Monday evening, November 28. Ladies should bring baskets and if the gentlemen do not have money--bring oats! Emma Walker, teacher.

Messrs. P. M. Griesmer, M. O. Hocum, Dr. R. M. Thomas, Dr. W. F. Missman, J. N. Day, W. F. Pavey and R. A. Jorgenson all drove to Garner Monday evening to attend a chapter and Council meeting at the Masonic Temple. The main attraction to induce the above to make the cold trip over, was an oyster stew and all the trimmings at the close of lodge.

GIVE DRY COW GOOD CARE

Feed Liberally and Keep Her in Good Condition

The "dry" cow in the winter requires extra good care if she is to produce a calf that will be valuable and at the same time keep up her physical condition. According to the diary husbandry department at Iowa State College, "dry" cows should be fed liberally during this period. They should get plenty of good alfalfa or clover hay and as much silage as they will clean up.

A good ration during the winter, especially inf the cow has had a hard season and is thin, is composed of three parts of ground oats, two parts of bran, one part of oilmeal and as much ground corn as the cows thinness warrants. The corn will tend to put flesh on the cow so that it can be eliminated if the cows show too much fat.

Shortly before calving time, eliminate the silage from the ration, especially if the udder shows signs of inflammation. Stop corn feeding for at least ten days before calving.

In order to get the cow into the best physical shape for the calving time it is advisable to feed her some linseed oil. a quart of raw product per dose, since this will clean out her digestive tract.

Cows in winter should have access to warm quarters during stormy weather altho they require exercise and should not be stabled all the time. Warm water is a good help in keeping the animals in good winter condition.

This Week
and until Wednesday
November, 30th
Read About It

Begining Wed. of this week and continueiu_ until Wednesday, Nov. 30th we will offer our trade some startling values from a large quantity purchased for our chain of stores of very desirable.

Factory Close Outs

Come in early and see what we will offer in men's and young men's

Suits and Overcoats

at these almost ridiculous prices

$19.85 $23.85 $26.85

Every garment a bargain. Every one carries the Gildners Chain Store guarantee of "Satisfaction or Money Back" Come Early.

Don't Miss This Opportunity

Get To Know
Gildner Bros.
IOWA'S LARGEST CLOTHIERS
Iowa's Largest Clothiers
HOME OF HART SCHAFFNER & MARX CLOTHES
Opposite Park MASON CITY, IOWA

Comfort Footwear

For Men, Women and Children

We have a full line of footwear for comfort wear about the house. All styles, all sizes that make excellent gifts for Christmas.

For Ladies and Children

New style felt moccasin, in all colors, with soft buck soles. "Hy-Lo" and Bootees same as above. All felt and leather, and felt slippers and shoes in stock.

For the Men

We have a nice line of leather with flexible sole "smoking or lounging" slipper. Also all felt, and felt and leather bedroom slippers. all for comfort wear.

A Full Line of Work and Dress Shoes

G. W. Kluckhohn & Sons

The Prosperous Farmer

How To Keep From Going Broke---

There are a number of Thrifty Folks in our Comunity who do not feel the hard times.

There are fifty eight customers who have a credit on our books, all the rest are owing more or less. I have been asking these people how they do it, and their answers read something as follows:-

First Grain farming in Iowa will put a man in the Poor house if he keeps at it long enough whether he owns his farm or not.

Second If every farm family kept two hundred and fifty hens and took good care of them they would never need to worry about store debts.

Third Get more milch cows and take good care of them; the steady income from your cream checks would pay all your farm expenses

If we could double the amount of cream received at our Klemme Creamery, hard times would vanish and prosperity return, It can be done---Lets get more cows. If you want to borrow money to buy good cows your banker will listen to you

Fourth Hogs, when well cared for, are the mortgage lifters, many an Iowa farm has been paid for by raising hogs. You can do it too -- Start now. Do not neglect to take good care of them.

Summary These fifty eight families are prosperous during hard times because they are good to the hens milk the cows and specialize in raising hogs.

Won't you Resolve to specialize in hens, cows and hogs in 1922. Our community will prosper if you do.

Wellemeyer Dept. Store

The Klemme Times

R. A. JORGENSON, Publisher

Entered at the postoffice at Klemme, Iowa, as scond class matter.

SUBSCRIPTION RATES

One Year. in advance.....$2.00
One Year, outside of county..$2.50

ADVERTISING RATES

Display, per column inch.....25c
Readers, per line 10c
Classified or want ads, per line..10c
Card of Thanks, per line.....10c
Legal Notices at legal rates.
Black-face lines double charge.

No local or classified adv accepted for less than 25c per insertion. No display adv for less than 50c per insertion. These rates are net.

ACTUAL COLD FIGURES REGARDING CURRENT COST OF ARMAMENT

People Should Not Be Misled by Fanciful, False Statements of Propagandists

WASHINGTON. Nov. 23—It has been long and persistantly asserted that of every dollar spent by the United States government 93 cents goes to pay the cost of war. Granting that this is true. it does not follow that the 93 cents can be saved, or can be diverted to other public activities, in event the outcome of the conference for the Limitations of armaments is satisfying even to the most optimistic advocate of disarmament.

If as a result of the armament conference, it should be decided to scrap all war equiptment, muster out of service the personnel of the army and navy and abolish the war and navy departments, it would mean a saving of less than 30 per cent of the total expenditures of the United States government. It is just as well that this fact be emphasized at the beginning of the cconference as to have it protrude itself in an unpleasant manner later on.

Fanciful and False Figures

Before the participation of the United States in the World war it was a favorite ascertation upon the part of the same publicists that this countrycould raise an army over night. The stern realities fo America'e experience in raising an army dissipated that fantastic theory. Many of the same class of publicists are now exaggerating the savings that would be made in event the United States, in conjunction with the other great powers, should decide upon even so extreme a measure as a total disarmament.

Much publicity in favor of total disarmament has stressed the allegation that by the consummation of such a program taxes could be reduced from 50 to 80 per cent, or in event they were not, the money so raised could be used in promoting public works and improvements, pub lic education, etc.

Getting down to brass tacks it may be stated that out of every dollar now being spent by the Federal government, the army and navy are getting less than 19 cents. The government expenditures for the current fiscal year are fixed at $4.204,000,000 in round figures. The War department is alloted $400,000,000 of this budget and the navy$387,000,000, a total of $787,000,000. This is 18.7 per cent of the total expenditure of the government for the current year. To phase it another way the army and navy for the current year are spending 18.7 cents on every dollar spent by the Federal government. If both of these departments were utterly wiped out, the nation would save 18 cents out of every dollar it is now spending,—not 93 cents, nor 80 cents, nor any of the financial propagandist figures.

Current Costs Lowest Ever

The bulk of expense chargeable to war are found in the items of public debt, pensions. etc. None of this expenditure would be saved even if the world should decide tomarrow upon total disarmament, for all such expenditure represents debts already contracted, which must be paid. For instance, the public debt of the United States prior to her entrance into the war was only a little over $1,000,000,000. The public debt of the United States, as of June 20, 1920, was $24,300,000.000. The interest upon this tremendous increase as well as the principal itself, is all chargeable to the cost of war. But no disarmament program, however complete could avoid the necessity of raising by taxation sufficient funds to pay the interest upon this debt and eventually to pay the debt itself.

Looking to the Future

In addition to the interest on this public debt there are the tremendous claims to be met in the way of compensation to ex-service men, payment of claims to various individuals and concerns growing out of war contracts and other war activities. There are still an annual pension expense of over $500,000 from previous wars. None of these obligations incurred by reason of past wars would cease in the event of total disarmament. All that could be assured the people would be that such indebtedness could never again be saddled uoon them. This is a consummation devoutly to be wished, and ti is to approach in some measure such a desired end that the present conference to limit armaments was called by President Harding. This is the thng always to be kept uppermost in the public mind.

CREDIT FOR IOWA FARMER IN SIGHT

Iowa Farm Bureau Secretary on Way to Washington to Help Plan It

DES MOINES, Nov, 17.—E. H. Cunningham, secretary of the Iowa Farm Bureau Federation. is on his way to Washington where, with other farm loan leaders, he will confer with officers of the War Finance Corporation regarding the working out of a plan for the extension of additional credit to Iowa farmers.

According to the statement issued here today by L. A. Andrerw, the great need of the Iowa farmer for additional credit has been rcognized by the finance corporation and that a new committee has been named from among the farm bureau leaders with J. R. Howard, president of the American Farm Bureau as chairman.

According to the statement issued here, Secretary Cunningham will assist Mr. Howard in working out a plan for handling these new funds in Iowa.

"The Iowa Congressional delegation," the statement reads, "has been active in asking for additional relief for the farmers of this state."

"The officers of the Iowa Farm Bureau Federation" continues the statement," have worked out a plan if apporoved by war finance board whereby the Iowa Farm Credit corporation can qualify as the agency through which these corn and cattle loans can be made in this state direct to the farmers. This work will undoubtly be carried on under Mr. Howards committee. It is planned that the Iowa farmer can secure enough advances on his corn and other grain, stored on his farm, so that he will not be obliged to sell at the present ruinous prices in order to pay his taxes and interest and will also be able in many cases to secure funds to buy livestock. The situation is considered very serious and it is hoped that the plans proposed will work out something of real bene fit to the farmers."

Doctor E. H. Phillips, Osteopathic Physician, Masonic Bldg. Garner, Iowa. O-27-tf.

GREEN FEED MAKES LAYERS

Helps Poultry Along In Winter When Put in Rations

Green feeds given to poultry will encourage laying and will supply a cheap food, according to H. H. Bitten bender of Iowa State College.

With the coming of winter the green foods that the poultry ordinary get such as grass are eliminated. To offset this sprouted oats make a fine substitute. Young sprouted oats have been found to be a very efficient feed. Do not let the oats sprouts too long and be careful not to let them mold as molds are piosonous to poultry.

A fine feed for hens is made by taking a mangel beet and placing it on a stick so that the hens can pick at them. An ordinary mangel beet makes food for 25 birds. Mangels are a satisfactory feed as they can be stored and they last all winter.

If it is too much trouble to sprout oats soaked ones are good. Alfalfa leaves hahve been soaked in warm water to regreen them are also a good green feed.

What the world needs just now is for a lot of people to close their mouths and open their ears.

DR. R. M. THOMAS
Veterinarian
All Calls are answered promtply.
Office at Wellemeyer Store
Phone 85
Klemme — Iowa

THE CITY DRAY LINE
—Is prepared to do your hauling carefully and promptly.
We solicit your patronage.
Charges reasonable.
Coal Hauling Done
Louie Knoke

DIMMER LAW A FARCE

Drivers Prefer Former Bright Light on Car

Des Moines, Ia., The new Iowa dimmer law is under fire complaints reaching the state house indicate. From all sections come the reports that incidents have great ly increased since the new law went into effect. The claim is made that automobile lights are so poor that it is impossible to get a clear vission of the highway and dangerous culverts live animals in the roadway and other obstructions are a canstant menace to the drivers, to say nothing of collisions.

It is already apparent that the next legislature will be asked to repeal or modify the law.

"Keep your smile." is the advice handed out by a local philosopher. But handing it onto others is better.

It isn't to be wondered at that some men are unable to withstand prosperity. They never have a chance.

Doctor E. H. Phillips, Osteopathic Physician, Masonic Bldg. Garner, Iowa. O-27-tf.

KLEMME DRAY LINE
Phone 2105
A share of your patronage is solicited. All work attended to promptly and carefully. We haul coal quick.
LLOYD LAU, PROP.

BEN A. REEMSTMA
Farm and General
AUCTIONEER
Sales conducted to insure the owners highest approval. See me for dates and terms.
Phone 508
Klemme — Iowa

DENTIST
J. L. Hesselhuus, D. D. S.
Office Hours 8-12 1-5:30
Office Phone 106 Res. 90
Office Opposite Hotel

W. F. PAVEY
The Practical Blacksmith
OXY-ACETYLENE WELDER
Wagon, Buggy and Machine Repairing
Horse Shoeing and Plow Work A Specialty

Our Dress Sale is a Great Event

100 Better Grade Dresses in a Sensational Sale

Coat Style Tunic Style
Blouse Style
Straight Line Styles

Every Style Now Being Worn

These are not $14.75 dresses in any sense, but well made, legitamate garments, made to sell from $22.50 to $29.75 The manufacturers' waning season and his constant need of cash alone make this offering possible

Every dress is smart in style, high in quality, phenomenal in value.

While They Last

Matthew Style Shop
101 North Federal Ave., Mason City

Friday and Saturday, November 25th and 26th

Bargains that will make thrifty shoppers fly into our store eager to buy these extraordinary values.

P. & G. Soap, 20 bars .....$1 20 bar limit.
Mens Fleece lined, heavy shirts and drawers, a garment only 39c
Mens wool socks 24c
Mens heavy overalls $1
Mens heavy, fleece lined union suits $1
Boys leather mittens, fleece lined 39c
Mens leather mittens, fleece lined, canvass back 48c
Boys flannel waists 69c
Boys and girls union suits, heavy fleece lined, all sizes .. 79c
Boys extra heavy, Gean pants, special $1

Extra Special

Mens sheep lined, full size Coats belt all around, sheep collar, a $25 Coat for $15.45

One lot Mens sweaters, heavy rope knit $1.69
Mens 4-buckle, all rubber overshoes, sizes 11, 12, 13 .. $1.48
Mens 6-buckle all rubber overshoes, fleece lined, first qual ity $3.45

Cotas thread, 3c per spool, 3 spool limit.
Ladies all wool sweaters, al $1.98
Childrens all wool combination suits, special $3.45
Childrens stockings 11c
One lot childrens wool sweaters, only $1
Childrens wool jersey mittens 19c
Ladies wool jersey gloves 39c
Tams 48c
Boys and Girls all wool stocking caps 48c
One sample lot of Mens wool union suits, special .. $1.98
Ladies all wool gauntlet gloves all colors, ... $1.19
Childrens rubbers, first quality 75c
Ladies rubbers, first quality , ... 95c
Ladies high heel, kid skin shoes, black and brow formerly $8.45 values, special $2.95
Mens work shoes $1.98
Mens dress shoes $2.95
Childrens shoes, up to size 8, only 98c

English breakfast tea a pd 38c
Boys wool slip over sweaters, ... $1,98
Boys all wool jersey sweaters, ... $1.69
Mens all wool jersey sweaters, ... $1.98
One lot Boys Overcoats, up to size 18, to close out at $4.45
Ladies all wool hose 69c & 98c
One lot of Mens Overcoats, worth up to $20 special, ... $11.45
One lot of Mens choice Suits, up to sizes 39 at $9.85
Canvass gloves 9c
$30 Mens Overcoats to go at $18.50
Mens Army style Socks, special at a pair 16c
Ladies Union Suits $1
Ladies flannel bloomers .. 69c
Ladies Suits, Coats, Dresses, closing out at 1-2 the former low prices.

SHERMAN SAMPLE STORE
First door north of 5 and 10c Store
MASON CITY, IOWA

FERED SEVEN LONG YEARS

y Relieved by taking ydia E. Pinkham's egetable Compound

nswood, W. Va.—"For seven long suffered from a female trouble and inflammation so that I was not able to do my housework. I consulted several doctors but none seemed to give me relief. I read in a paper about Lydia E. Pinkham's Vegetable Compound so I decided to try it, and before the first bottle was gone I found great relief so

nued using it until I had taken ottles. Now I am very well and my own housework. I can gladly mend Lydia E. Pinkham's medicine fering women."—Mrs. BERTHA G, R. F. D., Ravenswood, W. Va.

ordinary day of most housewives easeless treadmill of washing, g, cleaning, mending, sweeping, and caring for little ones. How harder the tasks when some dement of the system causes headbackaches, bearing-down pains rvousness. Every such woman profit by Mrs. Liering's experiRemember this, for over forty Lydia E. Pinkham's Vegetable und has been restoring health.

BETTER DEAD

s a burden when the body ked with pain. Everything es and the victim becomes ndent and downhearted. To back the sunshine take

GOLD MEDAL HARLEM OIL CAPSULES

ational Remedy of Holland for over ars; it is an enemy of all pains re- from kidney, liver and uric acid s. All druggists, three sizes.

r the name Gold Medal on every box and accept no imitation

AT THE FIRST SIGN OF A COLD—USE

HILL'S CASCARA BROMIDE QUININE

Standard Cold and La Grippe ly. Demand red box bearing Mr. ature and signature. HILL COMPANY, DETROIT (107)

PRICE 30 CENTS

There Was No Reply.

ert Perry, age six, is the son l Perry, of Greensburg. Like s of school age, he is of an ive turn of mind, and frequent- questions of his father which only a grunt in reply.

dinner the other evening Rob- s eating steak.

a, what is steak? Where does from?"

was an easy one for papa, promptly responded:

m cows, son."

he was not prepared for the ne:

m our two cows, papa?" napolis News.

ke Your Own Opportunities.

n you feel the fancied greater unities of other fields tugging r sleeve just hold a short com- with yourself and remember s the man and not the line which es success. You will then deat there is nothing better than rk you are doing and that you your own opportunities by the you put into your task every f the year.—Selected.

Cynic!

The principal trouble with matrimony is that you can't marry a girl and still want to sit alone with her in the dark.

DON'T FEAR ASPIRIN IF IT IS GENUINE

Look for Name "Bayer" on Tablets, Then You Need Never Worry.

To get genuine "Bayer Tablets of Aspirin" you must look for the safety "Bayer Cross" on each package and on each tablet.

The "Bayer Cross" means true, world-famous Aspirin, prescribed by physicians for over twenty-one years, and proved safe by millions for Colds, Headache, Earache, Toothache, Neuralgia, Lumbago, Neuritis, and for Pain in general. Proper and safe directions are in each unbroken "Bayer" package. —Advertisement.

Spud Murphy's Girl.

Spud Murphy says: "I don't mind that girl of mine bein' stuck on her folks, but I'm darned if I know why she thinks that every time I call it's up to her to bust out the family album." —The Leatherneck.

BOSCHEE'S SYRUP

Allays Irritation, Soothes and Heals Throat and Lung Inflammation.

The almost constant irritation of a cough keeps the delicate mucous membrane of the throat and lungs in a congested condition, which Boschee's Syrup gently and quickly soothes and heals. For this reason it has been a favorite household remedy for colds, coughs, bronchitis and especially for lung troubles in millions of homes all over the world for the last fifty-five years, enabling the patient to obtain a good night's rest, free from coughing, with easy expectoration in the morning. You can buy Boschee's Syrup wherever medicines are sold.—Advertisement.

Time Kept by Standard Clocks.

The time of the whole of the United States east of the Rockies is regulated by three standard clocks kept in an underground vault at the naval observatory in Washington. These clocks are wound by electricity, and their beats are transmitted electrically throughout the observatory; the vault is never entered except in cases of emergency.

Cuticura for Sore Hands.

Soak hands on retiring in the hot suds of Cuticura Soap, dry and rub in Cuticura Ointment. Remove surplus Ointment with tissue paper. This is only one of the things Cuticura will do if Soap, Ointment and Talcum are used for all toilet purposes. Advertisement.

Daily Short Story.

Potiphar Wampoodle had words with his wife at breakfast about the way the eggs were cooked.

"I'm tired of this sort of thing," he declared. "From here I go to the river."

So he did.

He loafed around the river front, kidded the boatmen, and even accepted a little guaranteed hootch.

It was very late when he wended his way homeward.

Then he had words with his wife about some alleged pork chops he found on the supper table.—Louisville Courier-Journal.

First "Weather Man."

An Englishman, Francis Galton, was the first real weather man. Galton was a cousin of Charles Darwin. He was born in England in 1824. Whether he was really able to forecast rain and sunshine with more accuracy than his successors is an open question; but it is certain that he was the first to attempt the charting, on a large scale, of the progress of the elements of weather. The methods devised by him, in modified form, are used to this day.

Why guess about it— When you can know about it?

Suppose a guide said—

"This way there's a safe and pleasant road to your destination, with no risks or troubles on the way," and—

"That way there's a road that a good many have stalled on and turned back from, but you may get through."

Which would you take?

Postum is a thoroughly agreeable and satisfying meal-time drink, and you're sure that it's perfectly safe for health. Coffee contains drug qualities which disturb and harm the health of many.

Postum or coffee? Which road?

Why guess when you can know?

Postum comes in two forms: Instant Postum (in tins) made instantly in the cup by the addition of boiling water. Postum Cereal (in packages of larger bulk, for those who prefer to make the drink while the meal is being prepared) made by boiling for 20 minutes. Sold by all grocers.

Postum *for* Health

"There's a Reason"

Gifts That Will Please

Of Canvas and Ribbon

It goes without saying that bags of all sorts are among those gifts that are always welcome. There are many new ones this year made of coarse canvas, or unbleached linen and trimmed with narrow satin ribbon and ribbon flowers. Baby ribbon may be drawn through the interstices of the canvas. Drawing threads out of either the canvas or linen makes it possible to weave wider ribbons over and under the remaining threads, in borders or ornaments. Flowers cut from cotton or linen, in various colors, are applied to the linen bags and buttonholed along their edges with cotton floss or yarn. A case for holding playing cards and a bag which may be put to various uses are shown above in gifts suited to either men or women.

Sweets for Christmas

You cannot think of anyone who will not be delighted to receive a gift like that illustrated here. It is a half-dozen glasses filled with jelly, preserves and marmalade, very attractively arranged in a wicker basket. The tin covers of the glasses are lacquered with black lacquer and a white gummed letter is placed in the center of each one. A spray of fruit or blossoms painted on the lid with sealing wax, together with the letter, tells the kind of jelly or preserves the glass contains, as apple, with a spray of apple blossoms and the letter "A," or currant with a cluster of currants and foliage and the letter "C." Sealing wax in several colors simulates shirred ribbon on the center glass which contains marmalade.

Christmas Candles

This year's candle shades made of gay silks or of crepe paper are shown in such variety that every one may be pleased. Sparkling silver tinsel strays over some of them, adding a holiday glitter to the pretty colors through which the light gleams. A shade decorated in this way is shown at the right of the two pictured. At the left a foundation of plain paper is covered with ruffles of crepe paper in two alternating colors, in this case white and green, and has daisies made of paper set about it.

Oil Cloth Table Sets

No housewife will fail to enjoy the new table sets of oilcloth with their cheerful borders of gay flowers and fruits. They are much handsomer than the stenciled pieces and many women use them for the dinner as well as the breakfast table. These sets consist of a centerpiece, plate doilies and smaller doilies. The fruits and flowers in the set pictured are in their natural colors and the oilcloth in a deep cream color.

Fadeless Flowers

Flowers made of petals cut from paper tape and coated with colored sealing wax, are among the novelties that add to the cheerfulness of home and Christmas this year. A cluster of them in several different colors, in a vase that is also coated with the wax, makes a very pleasing bouquet for the living room or dining table. The colored wax is a substitute for paint and a small alcohol flame becomes the brush for making the fadeless blossoms.

A Decorative Pen

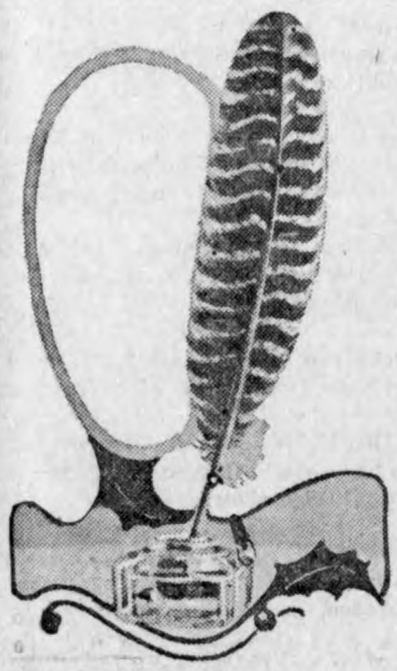

For the writing desk or as a companion piece to the guest book, a pen with a feather quill for a handle makes a beautiful gift. Natural feathers are as marvelous and beautiful in their markings as flowers and those in neutral colors can be tinted if one wishes to brighten them. Many kinds of feathers, including those of the ostrich, are used for these decorative pens and they make a gift suited to every grown-up.

Santa Remembers Baby

Santa Claus never forgets the babies and each year presents their little belongings made in new and pretty ways. This year "nightingales" and bonnets seem even better than their predecessors. A set to match is shown above, made of fine flannel and trimmed with narrow satin ribbon gathered along one edge and feather-stitched down. A frill of narrow lace finishes the cap.

For Little Garments

Hangers for wee garments make a lovely gift for young children, especially when they look like dolls. Here two are dressed up to represent a girl and a boy doll and a third is simply covered with ribbon and decorated with ribbon flowers. Little celluloid doll heads, wide and narrow satin ribbon and wire hangers with a little ingenious sewing are all that is needed for the doll hangers.

WRIGLEY'S P-KS

"AFTER EVERY MEAL"

WRIGLEY'S Newest Creation

10 for 5c

A delicious peppermint flavored sugar jacket around peppermint flavored chewing gum.

Will aid your appetite and digestion, polish your teeth and moisten your throat.

B129

WRIGLEY'S SPEARMINT · WRIGLEY'S DOUBLEMINT · WRIGLEY'S JUICY FRUIT CHEWING GUM · UNITED PROFIT SHARING COUPONS

The Flavor Lasts

Dogs Trained Not to Bark.

The dingo, or wild dog of Australia, neither barks nor growls in its wild state, but learns to do both when tamed and placed among domestic dogs. The Australian kelpies, the most prized of cattle dogs, which contain a strain of dingo blood, are trained never to bark.

If the racket of the fire engine never loses its thrill, you're young.

Sure Relief FOR INDIGESTION

6 BELL-ANS Hot water Sure Relief

BELL-ANS

25¢ and 75¢ Packages, Everywhere

FRECKLES POSITIVELY REMOVED by Dr. Berry's Freckle Ointment—Your druggist or by mail, 65c. Free book. Dr. C. H. Berry Co., 2075 Michigan Avenue, Chicago, Ill.

Vaseline

Reg. U.S. Pat. Off.

PETROLEUM JELLY

For sores, broken blisters, burns, cuts and all skin irritations. Also innumerable toilet uses.

REFUSE SUBSTITUTES

CHESEBROUGH MFG. CO. (CONSOLIDATED)

State Street New York

Pianos are to be taxed in Paris at a rate of 30 francs for an upright and 60 francs for a grand.

The earth's envelope of air is now estimated to extend for 300 miles above it.

Genuine

Aspirin

BAYER

Never say "Aspirin" without saying "Bayer."

WARNING! Unless you see name "Bayer" on tablets, you are not getting genuine Aspirin prescribed by physicians over 21 years and proved safe by milions for

Colds	Headache	Rheumatism
Toothache	Neuralgia	Neuritis
Earache	Lumbago	Pain, Pain

Accept only "Bayer" package which contains proper directions.

Handy tin boxes of 12 tablets—Bottles of 24 and 100—All druggists.
Aspirin is the trade mark of Bayer Manufacture of Monoaceticacidester of Salicylicacid

Cuticura Talcum

Fascinatingly Fragrant

Always Healthful

Soap 25c, Ointment 25 and 50c, Talcum 25c.

MURINE FOR YOUR EYES

Night and Morning. *Have Strong, Healthy Eyes.* If they Tire, Itch, Smart or Burn, if Sore, Irritated, Inflamed or Granulated, use Murine often. Soothes, Refreshes. Safe for Infant or Adult. At all Druggists. Write for Free Eye Book. Murine Eye Remedy Co., Chicago

EASY TO KILL

RATS and MICE

By Using the Genuine **STEARNS' ELECTRIC PASTE**

Ready for Use—Better Than Traps

Directions in 15 languages in every box.

Rats, Mice, Cockroaches, Ants and Waterbugs destroy food and property and are carriers of disease. *Stearns' Electric Paste* forces these pests to run from the building for water and fresh air. 35c and $1.00. "Money back if it fails." U. S. Government buys it.

INSULATE YOUR RANGE BOI

Investigation Shows Heat Losses From Water Storage Tanks

All hot water storage tanks should be carefully insulated with some form of efficient insulating material, unless they are to be used for room heating say engineers at Iowa State College.

It costs from $27.00 to $70.00 to supply the annual radiation losses from uncovered 30 gallon tank kept at 130 degrees F., the cost of the losses depending on the method of heating the water and the kind of fuel used.

Money Spent In Repairs Now

Is good money saved;

Don't wait until winter actually sets in before you make the repairs about the house that you know now should be made.

It is cheaper to have the work done now than to wait. Run over in your mind the little jobs around the house you should have a carpenter do and then talk to us.

We'll be glad to figure with you on the amount of material you need and can put you in touch with a carpenter who will do the work for you.

NORTHERN Lumber Company

R. R. Kester, Garner, Iowa J. H. Miller, Clear Lake, Iowa

AUCTIONEERS

Kester & Miller

MR. FARMER—When having a Sale you want Auctioneers of ability. We have had years of successful experience and have the ability to make you a good sale at reasonable terms. Good auctioneers cost you nothing—poor ones hundreds of dollars. Write or phone us for dates.

DOCTOR MISSMAN

PHYSICIAN SURGEON

OFFICE--State Savings Bank Building, 'Phone No. 1105
RESIDENCE--North of Park, 'Phone No. 1109

X-Ray Radiographs Electrical Treatments
Eyes Tested Glasses Fitted

MONEY TALKS

There is no excuse for the man who spends all he earns. Start a BANK ACCOUNT now

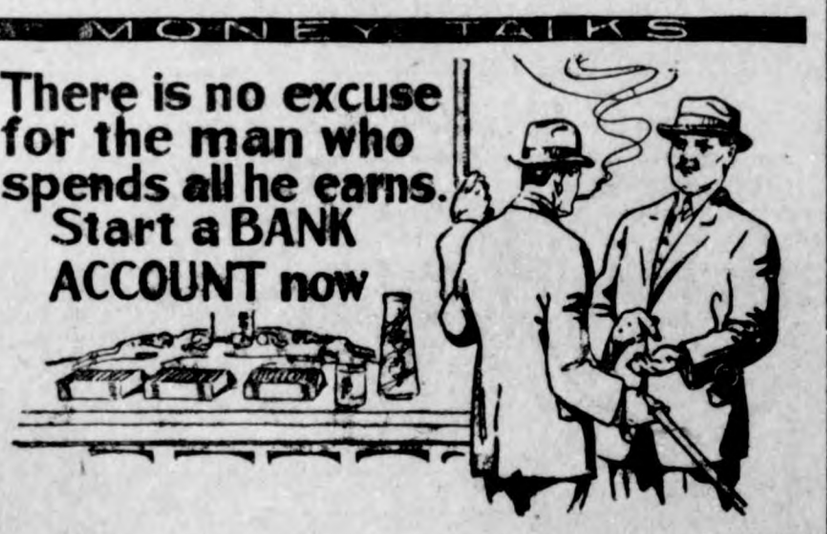

He who earns a thousand a year and at the end has a hundred dollars in the bank is better off than he who earns two thousand a year and saves nothing.

Everything is against the man who does not save, and he injures no one but himself and those dependant on him.

By the exercise of reasonable thrift week by week and month by month you will avoid the necessity of trying to find excuses for yourself in later years.

Five per cent interest paid on savings.

State Savings Bank

GOODELL NEWS ITEMS

Sumner Eldred came over from Clear Lake Tuesday.

Mamie Fulton of Belmond is staying at the Bert Hood home this week.

Bob Hughes was a Goodell caller Monday.

A large crowd enjoped the Basket Ball Game between Kanawha and our boys Friday night.

Margaret Kearney was a Belmond caller Saturday.

Lots of poultry is coming into the markets now as the price seems to be pleasing.

Avis Wilson is assisting Mrs. Lester with her work this week.

Mr. and Mrs. W. T. Sherwood were Belmond callers Monday.

Myrtle Schoenwetter visited with her parents in Garner Saturday.

Miss Dows spent the week end at Ames.

Fred Chase and daughter, Marvel, were Belmond callers Monday.

Frank Quigley, Sr., visited his son Francis, who is in Des Moines, last Thursday and Friday.

Henry Christians were let out of quarantine for Scarlet Fever last week.

A large crowd attended the dance here Thursday nite. There will be another here Thanksgiving evening.

Contractor Lake with a ful force of men are working on the new church this week.

The two families that had scarlet fever are well and out of quarintine.

The U. B. Church will hold a Thanksgiving dinner. Everyone bring filled baskets.

Meservey will play the Goodell basket bal team here Thanksgiving afternoon.

Mr. Harvey Christensen and children are spending this week at the Carrol church home at the Carrol chuhch home at Clar Lake.

Our boys basket ball team played Belmond Tuesday nite. They were badly beaten, but this was their first game.

Ruth Ness returned to Goodell Tuesday ofter spending a few days with relatives at Albert Lea.

Rev. Father Eardey and Tom McNulty were up from Belmond Tuesday.

We are glad to hear that Marie Hood, who has been in the hospital for two months is on the gain and will soon be able to come home.

A large crowd attended the dance here Thursday nigth and all report a good time. Another dance will be held next Thursday night.

Goodell High School Notes

Marvel Chase was absent Monday.

Everyone takes a look and smell of the can and its contents marked "poison" setting on the radiator in the hall. We don't beleive any germs can harber near it.

Mae Griggs had the misfortune to break one of the lenes in her glasses. Seems strange to see her from behind her "window-panes."

The six weeks tests are being taken by everyone—not seeing any perplexed faces. We take forgranted that they are very easy.

Friday nite Goodell and Kanawha played basket ball resulting in a victory for the later.

The girls will play the Meservey basket ball girls a game Thanksgiving day. We feel prowd of our teams and hope they do as good as work as they do practising.

While practising last Monday, Adelaide Engeseth, who was acting as guard, had the misfortune to have her forward stick her finger in her eye. It was very red and sore looking eye for a few minutes but a substitute was on hand, and in due time Adelaide was back again.

A very interesting discussion on the popular book, "Main Street." by Sinclair Lewis, between a Junior and a Senior, was overheard by one of the teachers. Each one gave a good opinion of the book and tried to convince the other that it was a good or a "trashy" book.

The boys played Belmond basket ball team Tuesday night and Kanawha Friday. We regret that our boys were beaten but it was their first games of the season and perhaps after they have practised a little while longer they can make a basket every time they toss the ball.

LIBERTY TOWNSHIP NEWS

The Henry Beier family is on the sick list.

The Epworth League of Liberty township church gave a Thanksgiving program Wednesday evening.

Some of the young men of Liberty township are becoming wrestlers of creditable ability.

Mr. and Mrs. Clifford Nesbit of Garner visited at the Chas. Schmidt home Sunday.

Louie Suckow has been suffering from a severe cold the past few days. We wonder if he doesn't use Rawleigh's Remedies?

School No. 8 held school last Saturday so as to get the day off after Thanksgiving day. We presume the teacher planned it that way so that she could take a little trip in a southernly direction to visit—well we don't know the guy's name.

A few of the farmers in this locality still have some corn to husk. Yet they are ahead of the farmers in the west part of the county, as some of them still have sixty acres of corn or more in the field. They have had trouble keeping huskers as the corn is down so bad.

The cold weather seemed to affect Quinten Stille's fliver last Sunday night at the church as it failed to respond to the crank—that is, we mean the one attached to the car. Through the generosity of E. G. Beier, Quinten's car was towed part of the way home when he got it started. Lucky for Quint that he had his sister along instead of somebody eles'e sister to push the car.

No, you can't escape 'em. The summer siren simply transforms herself into the winter vamp and keeps on a-goin'

SEASON FENCE POSTS RIGHT

State Loses Many Thousand Annually By Poor Storage of Posts

Thousands of dollars are lost annually to Iowa farmers who do not use good methods in seasoning their fence posts, says I. T. Bode, extension forester at Iowa State College.

Mr. Bode says that usually posts are not piled up so they will dry, but merely thrown into a heap or left on the ground. The bark in many cases is left on the posts and this helps the fungus growths to get into the wood and starts decay permaturely.

Proper piling of posts should follow what is known as the 3-5 method This consists of piling posts in layers of three and then with five laid cross wise on these and alternating can circulate in such a pile and posts will dry out.

Contrary to the belief of people, posts cut in winter contain as much moisture as those cut in summer and should be taken care as carefully in order that they dry properly. Winter cut posts season more slowly than do summer posts and this prevents checking cracking.

With present prices of fence any Iowa farmer can afford to care in seasoning his supply of It costs money to remove bark it will more than pay for itself lengthening the keeping qualities the posts.

Doctor R. N. Reuber

Physician and Surgeon

Office—Main St., opposite Hotel, Phone 19.

CALLS NIGHT AND DAY PROMPTY ATTENDED

Large latest Xray and Electro Therapeutic Machines

Eyes Examined and Refracted. Glasses Fitted.

Supremacy in Value Giving

Every day we are demonstating our abiliy to give the public supreme values in worthy merchandise.

t's worthy clothing that we sell--clothing that is worth buying---worth wearing too.

Our suits start at **$30** and range to **$55** for the very best. **$35** and **$40**

A dandy lot Overcoats **$27.50** **$32.50** and **$40**

Choice assortment of underwear, flannel shirts and work clothes.

Priced so reasonably that you cannot afford to buy "off grades" even though the price is a little less.

It will pay you to buy here.

Come and see.

Patton Bras. Co.

"Where a Dollar Does Its Duty"

Mason City, Iowa Manly, Iowa

Smashing Prices to Smithereens

AT THE

OUTLET STORE

114 So. Federal R. Kelner, Prop. Mason City, Iowa

BLANKETS

Single	39c
Double	$1.95
Wool	$2.95
Comforts	$2.95
Towels, doz	$1.25
Overall	79c
Jumpers	79c
Children's Overalls	50c
Misses Union Suits Fleeced	95c
Ribbed	95c
Wool	$2.49
Ladies Ribbed Union Suits	69c
Canvas Gloves	10c
3 for Boy's Union Suits	25c
Fleeced	69c
Boy's Pants	75c
Ladies' Felt Slippers	95c
Ladies' Silk Hose Special	39c
Ladies' Cotton Hose Special	10c
Ladies' Wool Hose Special	50c
Men's Wool Hose Special	89c
Men's Cotton Hoses Special	10c
Rockford Hose Special, 2 for	25c
Children's Hose Special	10c
Ladie's Wool Gloves	$1.00

Men's Suits

$50.00 Now	$25.00
$25.00 Now	$22.50
$40.00 Now	$20.00
$35.00 Now	$18.00
$25.00 Now	$15.00
$20.00 Now	$9.95
Men's Overcoats $35.00 Now	$18.50
Boy's Suits $10.00 Now	$7.95
With 2 pairs pants $7.50 Now	$4.49
Ladie's Dresses Serges, Tricotine are now	$6.95
Ladie's Coats $75.00 Fur Coats Special	$39.00
$35.00 Cloth Coats Special	$20.95
Ladie's Suits $25.00 Now	$9.95
$36.00 Now	$16.95
$40.00 Now	$24.95
Ladie's Waists Now	79c
$6.00 Waists	$2.39
1 Lot of $10.00 waists Special	$4.95

THE KLEMME TIMES

wenty-sixth Year—Number 12 | KLEMME, IOWA, THURSDAY, DECEMBER 1, 1921 | $2.00 In Advance—$2.50 Outside of Count

Do Your Xmas Shoping Early, Trade In Klemme

News Of The Week Reported By The Klemme Schools

KLEMME SCHOOL NEWS

By Andrew Wellemeyer and A. E. Lauritzen

Donald Stille had the misfortune few days ago by twisting his ankle hich caused him to limp some and etained him from playing basket all for a few times. How he come o twist this ankle is unknown, but is not so serious a case and Donald ill soon be handy on his feet again.

The contestants for the Declamatory contest are under a regular chedule for praticing now. All the contestants have their selections emorized and are practicing with ull force. The contest will be held n two or three weeks. The exact late will be published later.

The Girls basket ball team played he so called "Old Timers" on Thanksgiving day and were defeated t was a good game and the girls howed excellent playing considering he first time and of course also who they were bucking up against. Don't loose heart girls! Somebody's ot to win!

The Civics Class are now taking p the study of the Constitution of owa.

Milvern Ell, by his own request, hanged his seat the other day and moved himself up next to the teachers desk. We wonder what's the reason of this bold act.

The basket ball court is nearly inished and nothing now can prevent the teams to schedule games with neighboring towns. Lets Act! and have some real High School games in Klemme this winter.

An agreement has been reached between the girls and the boys in regard to using the garage for practicing basket ball. It is understood that the girls will use the garage on Monday nights and Friday nights. The boys will use the court on Tuesday and Thursday nights.

Leona Lau and John Baumgartner were absent Monday A. M.. The cause is unknown, but maybe they didn't get over Thanksgiving.

Glenn Busch, (or rather Stephen Girard) came to school the other day with his eye bandaged up. No one handed him a shiner, but he received his black eye while helping fix up the basket ball court in the Gram and Schultz garage. At this time Glenn has removed the bandage and his eye looks somewhat better.

Blanche Medause began school Monday. She was absent the first three months on account of sickness. Blanche was in the Freshman Class last year and won honors for her class in the Declamatory Contest held last year. She is highly welcomed to the ranks of the Sophomor Class.

FIRST NUMBER OF LYCEUM COURSE FINE

The "Maitland Entertainers" gave the first number of the winter entertainment course Friday evening. They were very good and all thoroughly enjoyed their performance in song and music. A large crowd was out to attend the first number. If the following numbers are as good as the first one, then the course will be the best ever put out in Klemme. Watch for dates of the second number and plan to attend.

Quite a number from here and vicinity drove over to Mason City last Friday afternoon to see and hear Marshall Foch. Thehre was such a large crowd there that it was impossible for many to get close enough to get a good look at the former soldier.

Fred Kluckhohn, better known perhaps as "Ruck Jones" was somewhat under the weather the latter part of last week but was able to get up to the store again yesterday.

HANCOCK ELEVATORS JOIN U. S. GRAIN GROWER

With but nine solicitors in the field during the past week, a total of 118 grower contracts and 12 elevators were added in the membership campaign of the U. S. Grain Growers Inc., according to A. L. Middleton, state director, in an official statemen issued here. This gives Iowa an aggregate of 311 members and 20 elevators and the campaign as yet has not been passed beyond the preliminary stage. The elevators accepting the contract last week are distributed as follows: Clay county 3, Dickinson2, Buena Vista 2, Hancock 2, Story 1. Wright 1 and Jasper 1.

Elevator connections have been made in Dickenson, Clay, Buena Vista, Hancock, Kossuth, Franklin, Harlan, Winnebago, Jasper, Greene, Wright, Hamilton and Humbolt counties. say J. E. Wooters, assistant director and active olicitation of memberships will proceed in these counties shortly.

In three townships of Story county where te initial campaign wag conducted, the membership stands close to 250. State leaders indicate that 600 members wil be obtained in the county before the last farmer is solicited. This number would exceed by far the fondest hopes held at the start of the work. With a proportionate amount of success in other counties wher the movement will soon be introduced, state leaders say that their goal of 10,000 members by June will be reached with ease.

A feature of the work in Iowa rests with individual solicitors. David Wood, of Carroll, working in Dickinson and Clay counties signed five elevators in one week. Leonard Lucas, solicitor, held a meeting at a country school house near Truesdale Monday evening and signed eight grower contracts as its close.—Britt News-Tribune.

YOU CAN BUY A HORSE FOR $2

That's what they sold for in North Dakota, according to Henry Johnson who recently returned from that state. Henry states that he attended four sherriff's sales while there, wen farmers were closed out by their creditors, and that he saw a team sell for six dollars, $4 for one horse and $2 for the other. Good yearling heifers sold for eight and ten dollars apiece. It would seem that when a sum of that amount is to be realized from a forced sale. that the creditors would be better off to carry the man along than to sell him out.—Belmond Independent.

JUST WANTED A SHAVE

Lu Verne News.—A good joke was told on Fritz Granzow, the leader of the LuVerne and Livermore band. While at Esterville recently Fritz had just twenty minutes to get a shave and rushed into a barber shop, happened to enter a shop conducted by a lady who, when Fritz entered was feeding her baby. Hastily placing the baby in it's cab the lady politely informed Fritz that he was next. but he made for the door and as he left he said, "No thanks, I just wanted a shave."

Old "Fritz" is well known here, as he was leader of the old Klemme Band for several years and tauggh, "Bobby Carr" how to play the jazzbo.

"Zip" McCullough should be given words of encouragement to keep up the struggle. With proper care, many hours of worry and fretting over the outcome of what now appears to be a small thing, may in time develope into a full size mustach to grace Zip's face. When a young man is doing his best to grow lip decorations, encourage him.

A couple weeks ago Vern Smith and Ed Jacobs started "tea strainers' on their upper lip. but they did not receive encouragement and so the mustaches are no more.

Ol' John B. Thunder, Esq.

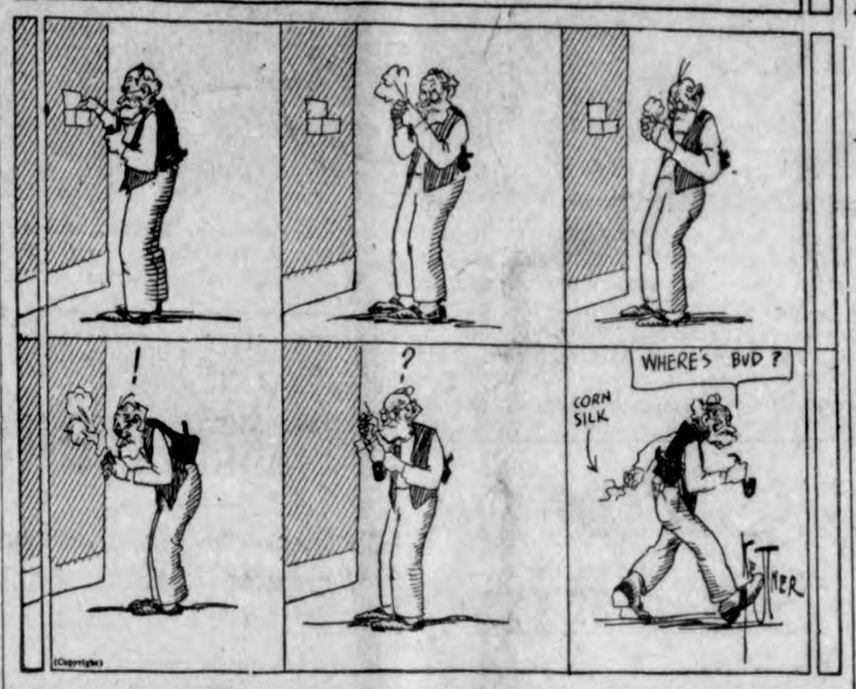

Washington Releases Vast Sum For Road Improvements

$75,000,000 AVAILABLE FOR IMPROVEMENT OF PUBLIC HIGHWAYS

Guarantees Employment to Thousands of Men During Winter Months

WASHINGTON. —Seventy five million dollars becomes available as Federal aid for road construction in various states. the money to be spent under the supervision of the Bureau of Public Roads, Department of Agriculture, under the Federal Highway Act signed today by the President. In addition, $15,000,000 is appropriated for national roads. The $75 000,000 represents the federal government's appropiation to the work of building highways in various states and must be matched , dollar for dollar, by funds from the state treasuries, except in states where more than 5 per cent of the area is unappropriated public land. The $75,000,000 appropriated is for the fiscal year ending June 30, 1922, and $25,000,000 of the sum is available immediately, the balance becoming available on January 1, 1922.

The federal highway act in a general way resembles the federal aid act of 1916, but contains several new features. Administration of the act by the Secretary of Agriculture, and under him the Bureau of Public Roads, remains unchanged.

Apportionment of the fund to the states is almost the same as in the previous act, the fund being divided into three parts, one part apportioned according to population, one according to area, and one part according to milage of rural and star mail routes. A new feature is the stipulation that no state shall receive less than one-half of one percent of the total fund which, in this case, amounts to $365,625. This stipulation will increase the amount received by four of the smaller states, i. e., Delaware, New Hampshire, Rhode Island, and Vermont.

Change In Use Of State Allotments

There is considerable change, however, in the manner in which the state may use its allotment. Each state must select a connected road system not exceeding 7 per cent of its road milage for improvement with federal aid. This system will be divided into two classes, one of which will be known as interstate highways and the other as intercountry highways. Theh interstate highways must not exceed three-sevenths of the system selected; on them not more than 60 per cent of the state allotment can be spent without the joint approval of the secretary of Agriculture and the state highway department. The inter-country high ways, which consists of the remainder of the State's allotment.

Except in states where more than 5 per cent of the area is unappropriated public land, the amount of feder al aid received on any project must not exceed 50 per cent of the estimated cost. In states where more than 5 per cent of the area is unoppropriated public land the 50 per cent allotment is increased by an amount equal to one-half the percentage of unappropriated public land in the state. Before any funds can be paid to a state, the state must appropriate money, under the direct control of the state highway d ment, to match the federal allotment and for the same maintenance of federal aid highways.

All highways in the interstate system must have a surfaced width of at least 18 feet, unless a narrower width is deemed permissible by the Secretary of Agriculture. In case a federal-aid highway is not properly maintained by the state, the state will be given 90 days notice by the department. At the end of that time if the highway is not in god condition of maintenance, the Secretary of Agriculture will maintain it out of the state's allotment and refuse to approve any new projects until reimbursement is made by the state.

Work For Quarter Million Men

It is estimated by the engineers of the United States Department of Agriculture that the federal aid roads under construction on October 31 were giving employment to about 250,000 men, either directly on the actual road construction, or indirectly in the production and transportation of the materials which enter into the construction.

The new act. just signed, will, it is stated, keep these men at work, so far as weather conditions will permit, and thereby prevent the unemplopment situation from becoming more serious. Without the ew appropriation many of the states would soon have forced to curtail their work for lack of funds.

FIRST METHODIST CHURCH

Services are as follows:

Midweek prayer service at 7:30 at the home of Rev. Haefner.

Sunday morning service at 10:00 o'clock followed by Sabbath school.

Evening service—Epworth League at 7:30 followed by sermon.

All lovers of our Christ, who are not duty bound elsewhere are most cordially invited to come and worship with us. Rev. G. H. Wessel will preach the morning sermon.

A series of meetings have been begun at the Liberty Township church. Rev. Wessel will speak there every evening throughout the week.

While weather and roads are favorable, please make use of these meetings as much as possible.

Catechism and bible school at the Church every Saturday afternoon at 2 o'clock.

W. C. Bergman, Pastor

Ladies are not invited to read Wellemeyer's ad this week. We can not tell you the reason until after Christmas. adv

News Borrowed And Stolen From All Over The State

HANLONTOWN MAN BAGS TWO WOLVES; 3 IN FORTNIGHT

HANLONTOWN,— Ed Escherich proved his excellent aim again Monday when he bagged another large wolf and wounded a second. As it was getting late he returned to his home here and went out on Tuesday again and brought home with him the one he wounded on the previous day.

This makes the third wolf to Mr. Escherich's credid in less than two weeks time. Each wolf carries a $10 bounty from the county and the pelts will also bring a nice sum.

Mr. Escherich is a garage man and known to be an excellent hunter, in the past years and proves his good marksmanship by bringing home these wolves that may prove disastorous to the farmerrs flock.

Although no such reports have thus far came in, it is not known what may happen for their howling has been heard by residents here in town and the country for some time past. Another wolf was bagged 10 days ago in this vicinity by the Peterson brothers near Fertile.

DR. HESSELHUUS MOVES DENTAL OFFICE

Now Located in Schaeffer Bldg.

Dr. J. L. Hesselhuus is moving his dental equiptment from the Dr. Zinn building into the Schaeffer building today. His office will be located on the first floor, the front rooms of the building formerly occupied by Mrs. A. Kirkwood. opposite from the Wellemeyer's store on Main Street. With this information in mind the sufferer of a jumping tooth ache will be able to find the dentist.

"Doc" is having the rooms remodeled and fixed up in fine shape and will have a fine location for his office. We have heard many compliments on his excellent work.

USE ELECTRIC LIGHTS

Egg Production Can Be Increased Many Times, Say Poultrymen

Installing electric lights in the hen house will increase the egg production of the farm flock 40 to 60 per cent and will pay for the cost of installing in a short time. accoding to the poultry department of Iowa State College. Recent trials of this method of supplying a longer working day for the hen have in all cases made a good showing in egg production.

Lights should be burned about 4 o'clock in the morning and left until daylight. Then they should be lighted when it begins to grow dark in the afternoon and run until 6:30 o'clock in the evening. An automatic device can be easily arranged so that the lights can be turned on early without the owner of the flock having to attend to it. Take an ordinary alarm clock, attach it to a string that will set off a mouse trap when the alarm rings and the mousetrap close the connection and light the lights.

Proper feding of the hens to force egg production will keep them in trim for midsummer production.

Good Roads vs. Battleships

A battleship lasts but a few years before it is junk, even in times of peace. But a good road runs straight to the sunrise, endures for a life time and brings happiness and convenience to millions.—Portland Oregonian.

And It Was Some Tangle

We could not have had a liminittion of armament conference at all if the Republican administration had not already had excelient success as a disentanglement conference. Boston Transcript.

See the photo-play "Ten Nights In a Bar Room," Mle Hour Dec. 7th.

IOWA NEWS BRIEFS

The Dubuque County Supervisors have reduced taxes two and one half mills.

Clinton celebrated completion of eighteen miles of Lincoln Highway paving with elaborate veremonies recently.

The Spencer Grocry Company's building at Spencer, valued at $10, 000, was entirely destroyed by fire recently. Much of the stock, valued at $65,000, was removed. The origin of the fire is unknown.

While digging in a cornfield south of Dubuque, William Leute and Arthur Vandermillen found the skeletons of five bodies and numerous Indian implements which have led the discoverers to believe that this is the site of an ancient burrying ground.

A case of death from sleeping sickness was reported to the State board of health recently from Ida Grove. The victim, Hulda Strecht, was sick only a few days. Doctor G. H. Sumner. secretary of the board says that thhere has been more leaths than usual from this cause this year.

FrankTrumbauer, alleged liquor manufacturer living near Winterset, was assessed $2,516 manufacturer's ax by the internal revenue department. Officers of the anti-saloon league and federal officials raided Trumbauer's farm near Winterset several weeks ago and had him arrested for violating the prohibition laws.

On the application of W. J. Murray state superintendent of banking. Judge Hamilton appointed Paul J. Fisher of Sioux City as receiver for the American Savings bank at Sioux City. Bad notes are blamed for the failure of the institution. The banking superintendent asgerted an assessment of 100 per cent on the stockholders would not make good the loss which it is believed will amount to between $200,000 and $400,000.

In conference with Director Meyer of the war finance corporation, Senator Kenyon was assured that within a very short time a total of $10,000,000 would have been advanced to Iowa banks to aid the agricultural credit. About $4,000,000 in tural credit. About $4,000,000 in advances has already been approved. Reports that it is actually sending out little money are denied. Officials insist that cash follows quickly on approval of an advance.

CAN YOU BEAT THIS?

Man Whips Wife Because She Served Chicken

Le Mars, Ia.—Otto Rupp, a farmer living near Remsen, was given 30 days in jail for beating his wife.

"What did you want to go and do that for," asked the court.

Rupp explained that they had been "eating up" a surplus stock of chickens on the farm, and that he was heartily tired of chickens, he said he had eaten so many chickens he cackled in his sleep. Whereupon he said he ordered her to get something he could sink his teeth into, beef steak, for instance, and when she served chicken again he soothed his feelings by "beating her up." Mrs. Rupp said she had ordered steak, but the maid man who was to deliver it had been delayed.

"Any man who beats his wife for frying him a chicken simply doesn't get by with it in my jurisdiction" said Justice Freeman. "Thirty days and tell the sheriff, no chicken."

Ladies will please not bother to read the last ad on the last page of this paper. It is a Man's ad. adv

Blind 57 Years, Yet Built City

Gen. A. R. Johnson of Burnet, Tex., One of the Figures of the Civil War.

IS STILL HARD AT WORK

At Eighty-Eight He Looks Back Over Practically All of the History of Texas—Lost Eyes in Battle in Kentucky.

Austin, Tex.—Blindness is a serious impediment to most men, but it did not prevent Gen. A. R. Johnson of Burnet, Tex., from accomplishing whatever purpose he had in mind—and he has had many purposes. After he had lost the sight of both eyes the general built the city of Marble Falls, made several trips East to interest capital and succeeded; built a water power plant, a school house, a shoe factory, a cotton mill, secured a railroad for his town, fought Indians and raised and educated six children he never had seen. He also has taken a prominent part in Texas politics and civic work since losing his sight. The general is now eighty-three years old and is as enterprising as ever.

Brilliant War Record.

Johnson's record in the war between the states was as brilliant as his work after the conflict had closed. It was along in 1864 that he lost his sight from explosion of a shot. Johnson is one of the few remaining generals of the Confederacy and has been a resident of Texas for more than sixty years.

When Johnson came to Texas before the Civil war, Kentucky being his native state, he had charge of a section of the Overland Mail Route, one of the links in the Butterfield Mail Route between New York and San Francisco. The Comanche Indians often attcked and killed the station agents, and in the fights with them Johnson always took a hand.

When the war came he hurried to Kentucky and joined General Forrest. Johnson had two brothers in the federal army and having been absent in Texas so long it was supposed his sentiments were similar and so he obtained valuable information for Forrest. It was at this time that Johnson earned the sobriquet "Stovepipe Johnson." Learning that there were 500 stands of guns at Newberg, Ind., he took but 30 men across the Ohio river, found some broken down wagons and joints of stovepipe. Mounting the pipe on the wagon wheels, he was able to deceive the people at Newberg into thinking that he had several powerful cannon trained upon their town and when he demanded of the Federal officers that they surrender their supplies they did so promptly.

Lost Eyesight in Battle.

The general lost his sight during a fight at Grubbs Cross Roads, Ken., and was left for dead upon the battlefield. His obituary was published all over the South, but the Federals picked him up with other wounded and sent him to Boston harbor prison. Later he was exchanged, and spent the remainder of the war period filling cartridges. After Lee surrendered Johnson and his wife returned to Texas, where he still found his old enemy, the Comanches, on the war path, and he accompanied several expeditions against them. Then he began his plans to build Marble Falls, liking the location because of the falls in the Colorado river at that point and the natural dam. Thus the "Blind Man's Town," with its fine water power plant and factories, became a reality.

The general, though living at Burnet, a short distance from Marble Falls, takes great interest in the welfare of the projects begun by him, and is still planning new enterprises.

COOKE STATUE IN DULUTH

There was unveiled at Superior street and London road, Duluth, Minn., recently this statue of the late Jay Cooke, who has frequently been referred to as the "Father of Duluth." The statue was presented to the city by J. Horace Harding of New York and is the work of Henry M. Shrady.

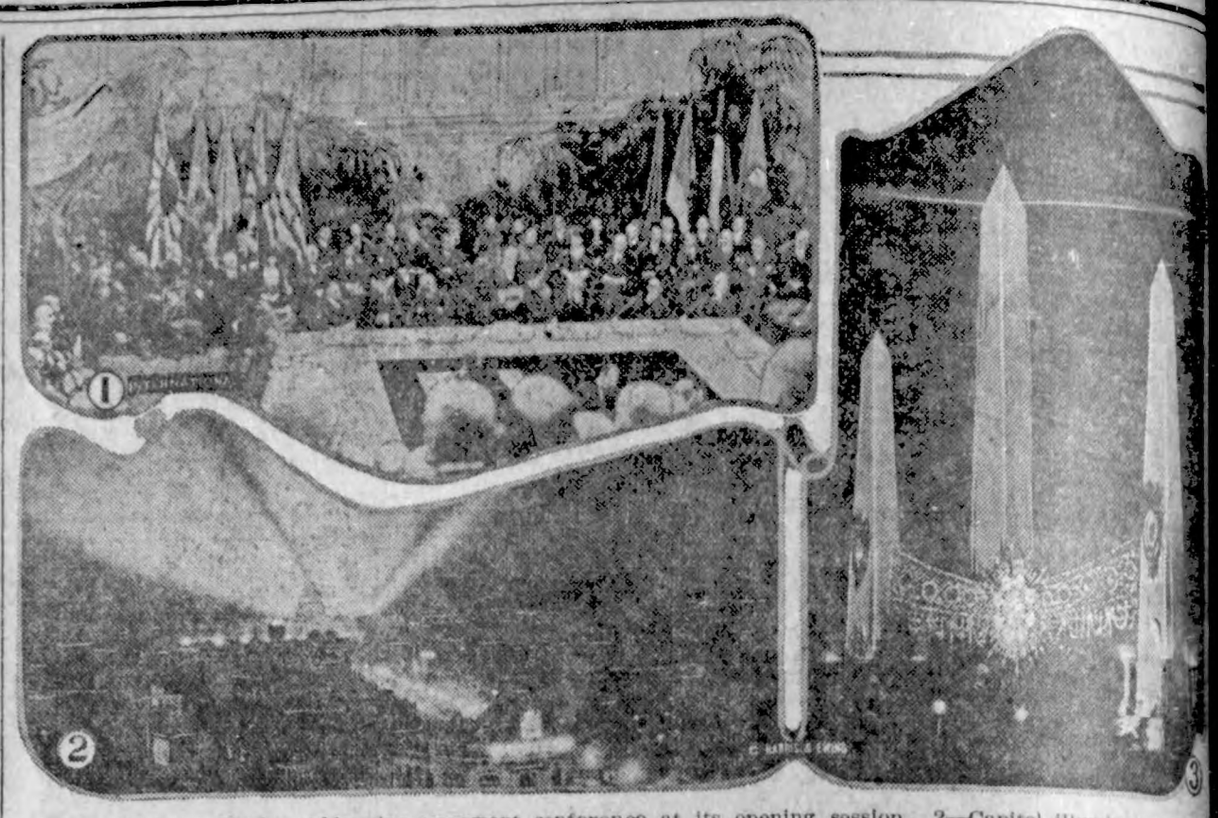

1—Secretary Hughes addressing armament conference at its opening session. 2—Capitol illuminated by the "Light of the States" for the conference. 3—Illuminated jeweled portal erected for the conference, showing Washington monument in center.

Japanese Girls Stop Smoking

Women's Influence Slowly Approximating That of British and American Women.

DISCARD SANDALS FOR SHOES

City Population of Japan Increasing Thirteen Times as Fast as That of Country—Million Men Engaged in Factory Work.

Honolulu, T. H.—A unique feature of the gradual rise of women's influence in Japan, until their position is now slowly approximating that of American and British women, is that they are giving up smoking, just at the time when great comment has arisen over the increase of smoking among their sisters in America and England.

The subject was discussed by Dr. T. H. Haden, dean of the theological departments of Kwansei Gakuin, a mission college in Japan, who attended sessions here of the Pan-American educational conference as one of the empire's representatives.

"Formerly all classes of women in Japan smoked in public as well as in their homes," Doctor Haden said, "The influence of the West has almost stopped this custom, although it is to the interest of the government to foster it, as tobacco is a government monopoly."

New Word for "Home" Coined.

Doctor Haden said that a new word for home—"katei"—has been coined in Japan to express the meaning and idea of home life in Western civilization as is being learned by the Japanese.

"The changing conditions of Japanese women is only begun, but it is proceeding with a rapidity and intensity which are very significant and hopeful," he said. "The Japanese language has a word expressing house and household, but they had no conception of home life in the Occident, where women are on an equal footing with men. This is now expressed by 'katei,' with the new appreciation of home as a thing to be shared by husband and wife and the gradual rise of the Japanese women to the position of their American and British sisters."

Doctor Haden said that the city population of Japan is increasing 13 times as fast as that of the country, due to the change of industry from agriculture to manufacturing. More than 1,000,000 are engaged in factory work and more than one-half of these are under twenty years of age, he said.

Women Discard Sandals for Shoes.

"A significant and interesting indication of the change in progress in Japan now," said Doctor Haden, "is the fact that, while the Japanese women retain the kimono as their chief attire, they have discarded the obi—the folded square of cloth worn on the back—and over their kimonos many of the women now wear a full, divided skirt, which ties around the waist with a wide sash hanging at the side. Many of them also wear shoes instead of their sandals.

"Divorce laws also have been revised in accord with other transitions. Formerly a man could send his wife back to her parents without excuse or explanation. This act constituted legal freedom for him. Now he can only divorce her for infidelity or by agreement with her. The woman as yet has no recourse against the infidelity of her husband, not even though he bring a concubine into the home, as frequently has been done.

"The example of Americans, their homes and schools in Japan, gradually has altered the hearts and feelings of the Japanese until now they have been induced to effect these changes."

Farming in Iceland.

Iceland counts farming as one of her leading industries. She excels in sheep-raising and in dairying. Iceland exports about $270,000 worth of butter in a year.

Four Sons of Emperor of Japan

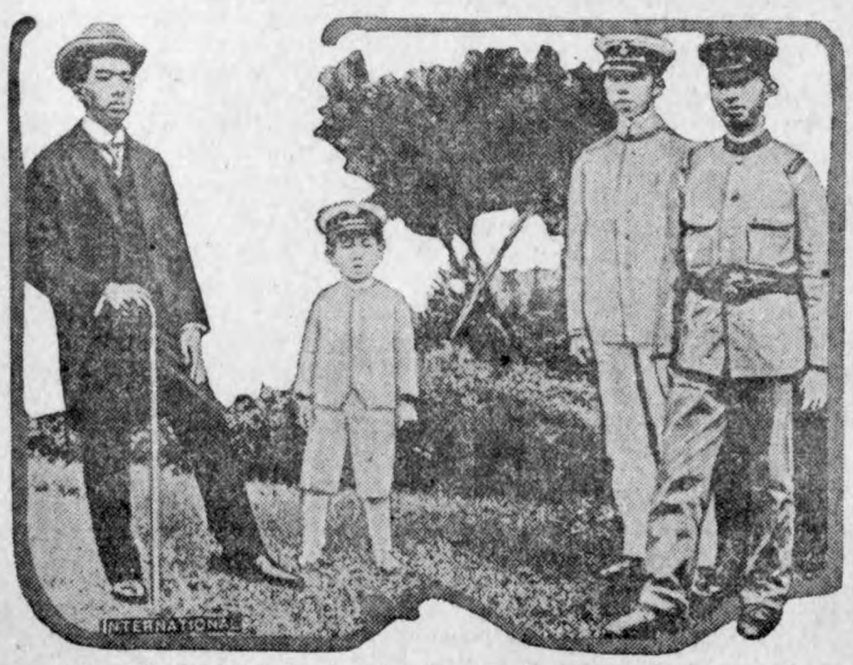

One of the most interesting photographs received from Japan is this exclusive one showing for the first time the four sons of the mikado of Japan. Aside from the interesting fact that it is the first photograph showing the four princes together, it is the first time the Crown Prince Hirohito (left) has been seen in Japan wearing European clothes. The picture has the official release of the department of the imperial household of the imperial court of Tokyo. From left to right: Crown Prince Hirohito, Prince Sumi-no-miya, Prince Takamateau-no-miya, and Prince Atso-no-miya.

NEWS REVIEW OF CURRENT EVENTS

Conference May Agree on Naval Armament Reduction Plan Within a Few Weeks.

HUGHES' PROGRAM APPROVED

Suggested Minor Modifications Are Being Discussed—China Pleads for Recognition as Independent Nation—League Council Gets After the Serbs—Progress on Tax Revision Bill.

By EDWARD W. PICKARD.

IT APPEARS that the prophets in Washington were all wrong. The great conference seemingly is going to reach and sign an agreement on limitation of naval armament without waiting to settle the problems of the Pacific and the Far East. This tendency is a result of Secretary Hughes' downright action in laying before the conference in its first session the American proposal as to navies. Briefly, that proposal is that the United States, Great Britain and Japan agree to suspend naval construction for ten years, and during the succeeding ten years build only for replacement; that all uncompleted capital ships and many other specified capital ships be scrapped at once; that the aggregate capital ship tonnage be limited to 500,000 each for England and America, and 300,000 for Japan; that the sea power of the three nations be maintained on this basis. There are other features of the program, but everyone is familiar with it by this time.

The conference, and the world, were at first astounded by this unexpected laying of the American cards on the table, and then the plan was greeted with loud and universal acclaim. The delegates of the other nations could not, if they would, refuse to indorse it, and at the second open session Great Britain, Japan, Italy and France, formally accepted it "in principle," with minor modifications. These, as set forth then and later, were as follows:

By Great Britain—Limit size and tonnage of submarines; permit construction of one capital ship a year during ten-year period to retain shipyard facilities; permit retention of more light cruisers and gunboats to police the high seas; reduction in number of naval ship building yards.

By Japan—Increase of Japan's naval strength to 70 per cent of British and American; cessation of construction of naval bases and new fortifications in the Pacific.

By France—Allowance of eight capital ships to safeguard French colonies.

By Italy—Allowance of six capital ships to protect Italian interests.

A committee, of which Col. Theodore Roosevelt is chairman, set to work at once to study the plan and proposed modifications, and by the end of the week it was predicted an agreement would be reached within two or three weeks. Among the American experts there was considerable opposition to the British suggestions, and the Englishmen dropped the idea of one battleship a year.

Japan's proposition that there be no more naval bases or fortifications constructed in the Pacific was expected, and perhaps proves a bit awkward for the United States. It means the abandonment of work and plans in the Philippines, Dutch Harbor and elsewhere which have been considered most necessary for the safety of our possessions in the Pacific if not for that of our Pacific coast. But if Mr. Hughes' general program is accepted by the other powers it would seem the United States cannot well decline to accept this plan of Japan. In the ship-scrapping proposal America has been most unselfish and perhaps she can afford to be as generous in other matters.

WHEN the time came to put forward plans for settlement of the problems of the Far East none of the great powers seemed ready with a program. But China, whose status is the crux of the situation, set before the committee on far eastern affairs the demands of the Asiatic republic. Dr. Alfred Sze, head of the Chinese delegation, was the spokesman and he held a preliminary conference with American officials and in his demands followed their advice in all except one point—the creation of a permanent court of arbitration in the Far East. China asks respect for her territorial integrity, restitution of seized provinces and regions, abandonment of special rights, monopolies, privileges and extraterritorial rights, and withdrawal of foreign troops from her soil and permission to direct her own domestic affairs and govern her own internal and foreign policies. She does not demand that all foreign monopolies and privileges in China be abandoned at once, but that she be given a chance to put herself on a level with other powers and that as time goes on and conditions warrant the economic and political fetters on her be loosened.

The British delegation approved the Chinese demands in general, especially the open door policy and the abandonment of "spheres of influence." The Japanese, it was understood, accepted the Chinese program in principle but would insist that withdrawal of interest in China should include all foreign powers. The Chinese delegates say they make their demands in behalf of all China, including the southern part where Sun Yat Sen holds somewhat precarious sway, and that Manchuria, inner and outer Mongolia, Tibet and Turkestan are included in "the Chinese republic."

It is believed one result of the discussion of China's program may be the friendly abandonment of the Anglo-Japanese alliance, and the British would be glad to see this source of trouble replaced by some form of agreement by the great powers.

FRANCE, as has often been pointed out, is especially interested in the matter of reduction and limitation of land armament, and Premier Briand took the lead in this, though he had no concrete plan nor any working agreement with the United States delegation. In his speech he discussed the military situation in Europe, particularly as it effects France, set forth the number of men under arms in the various European countries and made plain the menace of the Red forces, especially in Russia. Nor did he neglect to call attention to France's peril from Germany which, he noted, is a nation of 65,000,000 while France numbers but 35,000,000. It is plain that the French will not consent to plans for radical military armament reduction until the Russian and Teutonic threats are removed.

OVER in Europe the League of Nations feels that its authority is being flouted by Jugo-Slavia, and it has determined to show that it can stop a war. Therefore it advanced the date of its Paris meeting and took up the matter of the invasion of Albania by the Serbians. The latter had been ordered to get out of Albania and to observe the boundaries of that state as established by the allied ambassadors, but in effect, at least, they disregarded both demands. They did, however, disown the troops in Albania, claiming they are irregulars over which their government has no control. Meanwhile those "irregulars" are said to be threatening Tirana, the Albanian capital, and the situation is about the same as at Vilna where the league scored a failure.

KARL and Zita, ex-rulers of Austria-Hungary, have been landed on their island of exile, Madeira. Portugal consented to care for them there but the expenses, reckoned at about $80,000 a year, will be paid by the states which formerly made up their empire if the plan of the council of allied ambassadors is carried out.

PRESIDENT Harding last Monday signed without any ceremony the proclamation of peace between the United States and Germany and there is much debate as to whom he will select for ambassador to Berlin. First choice among the guessers is Congressman Alanson B. Houghton of Corning, N. Y. He was born in Massachusetts fifty-eight years ago, graduated from Harvard and the universities of Gottingen, Berlin and Paris, and speaks German and French.

Next January Germany is due to pay a reparations installment of $100,000,000, and in February a quarterly payment of about $60,000,000 on exports. Her financial experts are wondering where it is to come from and the allied reparations commission in session in Berlin is working over the problem. The commission believes the Germans can raise the money for those two payments and urge them to do so as a show of good will. There was reason to believe that if they did, the French delegates would consent to grant concessions for the rest of the year. The commission rejected a plan of the industrial leaders of Germany to pawn the country's industries as a guaranty for the reparations payments; instead it suggested that the industrial interests make sacrifices for their country instead of trying to profit from its misery.

That Germany is miserable in some respects is made evident by the rise in Berlin caused by the increasing cost of foodstuffs. Many shops were looted. High prices, of course, are caused by the decline of the mark.

ULSTER still stands firmly, or stubbornly, as you choose to look at it, in the way of settlement of the Irish trouble. Craig and his cabinet after studying the English plan, rejected it as unfair to their part of the island and offered some kind of substitute. This the British cabinet in turn rejected, and an exchange of notes between Lloyd George and Craig left the status unchanged. The Ulsterites reiterated their determination not to submit to anything considered a violation of Ulster's rights. The British premier's stand was strengthened by the action of the Unionist party in convention in Liverpool. The Irish negotiations are dragging on so that Lloyd George may have to abandon his contemplated trip to Washington to take part in the armament conference.

THE congressional conference committee on the tax revision bill has been ironing out the differences between the house and senate measures with considerable rapidity, both sides making concessions. One of the important actions was the elimination of the house bill provisions for the exemption of foreign traders and foreign trade corporations. On Thursday the conferees suspended their meetings to allow the house to vote on the question of surtax rates. The senate had fixed the maximum rate at 50 per cent and the house at 40 per cent. The "insurgent" Republicans of the house were determined to carry through the senate plan so the leaders turned to a compromise. Just before the house met President Harding took a hand in the affair by informing the house conferees that a maximum surtax rate of 40 per cent would be agreeable to the administration.

The house, however, by a vote of 201 to 173, instructed its conferees to accept the 50 per cent rate.

THE week in America was not without its serious labor troubles—a few weeks are. The garment workers of New York went on strike in protest against the restoration of the piece work system. Their leaders said most of the 60,000 workers quit but the employers asserted that 40 per cent of the workers had refused to go out.

In Chicago there was a short but lively strike of the teamsters accompanied by some violence. The men refused to accept a wage cut of $4 a week ordered by an arbiter and accepted by the union officials. After being out two days they returned to work with the understanding that they should have a rehearing before the arbiter.

Alexander M. Howat, for twenty years a leader of the Kansas miners and now their president, was expelled from the United Mine Workers of America for his refusal to obey the order of the international officers to end the strike in that state. About 4,000 Kansas miners also were suspended from membership. Howat and his crowd have fought uncompromisingly against the Kansas industrial court. The Colorado Fuel and Iron company's miners in Colorado struck and state troops were called out.

HAS BOUT WITH AN ELEPHANT

Big Game Hunter Has Exciting Experience in Africa.

J. Morewood Dowsett Is Surprised When Big Beast Turns and Runs Away After Downing and Trying to Trample Him.

London.—A good elephant yarn is told by J. Morewood Dowsett, a well-known big game hunter, who has just returned from a hunting trip in South Africa.

He was hunting elephants in Uganda when information was brought him of the whereabouts of a large herd. With a native chief and a house boy, he started to find them. The party came upon the herd in the forest. Mr. Dowsett got several photographs within 20 yards of the beasts when the chief warned him that they had been "scented" and that the animals were coming for them. Snatching up his rifle Mr. Dowsett shot and killed the leader, a big bull.

While some surrounded their leader many of the beasts stampeded, and, running the wrong way, Mr. Dowsett was cut off from the party. Reloading his gun, the hunter dashed off for safety and ran into a big bull elephant which crashed through the bush six yards in front of him.

Trunk aloft, ears extended and trumpeting wildly, the beast rushed at Mr. Dowsett and swept him to the ground with his trunk and turned rapidly in its own length ready to trample him.

The hunter took a flying dive under the monster's belly, realizing he would then be on the right side of the wind, but the beast turned rapidly round and again tried to trample him. Instead the animal rolled him over and over with its legs and the hunter saw above him the two great tusks as the beast tried to manœuver his body into position and pick him up. Mr. Dowsett managed to roll behind the animal and get to his feet and make a rush for cover. To the hunter's relief and surprise the furious beast set off in the opposite direction and disappeared.

300 Years Total Ages of 4 Women Diners

Middletown, N. Y.—Four women whose combined ages aggregate 300 years have just enjoyed a guinea hen dinner at Bloomingburg, Sullivan county, talking over old times, people and places.

They are: Mrs. Salter, seventy-one; Mrs. Evans, eighty; Mrs. France, seventy, and Mrs. Mills of Hawthorne, N. J., seventy-nine.

The dinner was cooked by Mrs. France, the menu consisting of guinea hen, spinach, boiled onions, cabbage, salad, apple pie, cheese and tea.

The SANDMAN STORY

IMPATIENT ROBIN

IN had started too early from e South that year. His little ife told him so, but he would ren. "I suppose you want all e locations to be taken when ive," he said to her.

hey arrived one morning, and the sun was shining, the air illy, and poor little Mrs. Red-

She Returned That Afternoon e Smelled Something Burned.

sat shivering on a limb of a huddled against the trunk, while rd and master sat on the end of nch singing lustily.

hat did I tell you?" said Robin. re not a bit too early; and now find a home."

was some time, however, before arm spring days came, but they nd with them the blossoms and the leaves, and then the fruit began to grow—cherries and apples and berries and all the things that the robins like to eat.

Robin was impatient. He wanted a nice cherry pie, and when his little wife told him the cherries were green and hard he began to scold.

"My mother used to make the best cherry pie I ever ate," said he, "and I know she used to use them when they were hard, because I used to stone them for her."

"Stone them!" exclaimed Mrs. Robin with wide-open eyes. "Whoever heard of stoning cherries for a pie? My mother never did. What did she do with the stones—make a soup?" inquired Mrs. Robin in rather a sarcastic tone of voice.

"Yes, she made a soup, now I come to think about it, and that cherry-stone soup was the best I ever ate?" replied pert Mr. Robin, thinking that was a clever idea.

"Well, will you make a cherry pie today?" he asked.

"But, Robin, the cherries are not fit to use yet," pleaded Mrs. Robin, fluttering about at the very thought of such a thing.

"All right, I'll make one myself," said Robin, bristling his feathers. "I can make a pie as well as anyone."

"All right, make one," said Mrs. Redbreast; and off she flew.

When she returned late that afternoon everything was covered with flour—even Robin's bill and wings—and a strong smell of something burned was in the air.

"I made that pie all right," he said, nodding his head toward the pantry, "but I did not say I could bake one. I guess it is a little overdone, but the inside is all right, I am certain."

On the pantry shelf stood a pie almost as black as Johnny Blackbird's coat, but Mrs. Redbreast did not make any remark. She looked around the kitchen and asked: "Where is the cherry-stone soup, Robin? I declare I am quite hungry for some."

Robin rubbed his bill and stood on one foot and then on another. "Well, I do not seem to remember about that soup, after all. I guess I was mistaken. It was applecore soup she used to make instead of cherry-stone," he said.

"I am glad there is one thing I can make that your mother did not know about, for if you once had tasted cherry-stone soup you would never forget it," replied Mrs. Redbreast.

"Now, you fly out and sit on a limb and sing a while, and I will call you when I have the soup ready. Where are the stones?"

Robin brought a basinful of stones, eyeing his wife all the time, but she looked so wise and knowing that he did not ask any questions or venture to give advice. In fact, he had done all the cooking he wished to do, and gladly flew out to sit on a limb and sing.

Robin spread the fame of his wife's cherry-stone soup far and wide, and the little wives came to call on Mrs. Redbreast, all in a flutter to get her recipe for the wonderful soup.

Then they all flew home to make a cherry-stone soup just as Mrs. Redbreast had cooked it, which goes to prove that all wives stick together when it comes to managing a husband.

(Copyright.)

Peanut Pietro

By KAYE M. GRIER

OTTA one frien whosa been play n da band for longa time een da da country. Lasa week he come niteda State. He say he trow up ob maka da music and now he ees for work.

frien say he gotta too moocha luck maka da leeving dat way. play do peeccalo een da band and ure maka swella tune every time. th da music he maka dat bassa looka seeck. He tella me one a king was feela preety good. king wanta beega celebrash and enda for dat band come play een house. You know was preety bad olda country eef you fool da king, a band learna plenta new music veesit dat place.

frien tella me every body sure swella tune for da king. He da king lika so mooch he wanta every body een da band somg. So da king tella one da guys worka for heem taka da band and filla all da instrument weeth ey.

d dat was where my frien gotta He say dat beega bassa drum too moocha money. Da bassa holda plenta money and da feedle alla dat rest holda plenta cash. t my frien say when eet come turn getta paid dat son-of-a-gun peeccalo only holda dolla seexa smalla change. Eef I no gotta luck as dat I queeta my job, too. ot you tink?

(Copyright.)

Mary Pickford

The most popular "movie" star, Mary Pickford, looked like this a few years ago. It was in the days before she even dreamed of a future in film pictures. The picture shows her as she appeared when playing a small part back in 1903 in "The Fatal Wedding."

IN THAT CASE

She: It must be embarrassing to be baldheaded.

He: Well, I don't know, it would be if a girl wanted a lock of your hair.

MISGIVINGS

Young Turkey Gobbler, with highly arched head,
Looked at his mates gathered 'round;
"Tomorrow's Thanksgiving," he earnestly said,
"And not one of us must be found;
For I heard the farmer tell his wife
That he would only kill three—
And all the while he sharpened his knife
He kept his eye on me."

—LESBIA BRYANT

The Right Thing at the Right Time

By MARY MARSHALL DUFFEE

CLEAN FACES.

DID you ever stop to think how much a man is judged by the state of his beard? One of the quickest ways for the man who appears to be self-respecting, efficient and well-bred to make himself look inefficient, irresponsible and uncouth is to let his beard go for a few days. The appearance of being always close-shaved and well shaved does much for the way others judge a man.

Men who have been at the front in camp know how important to their own feeling of self-respect the facilities for a good shave really are, and wherever possible the boys in training or in action were expected to keep well shaved. It is said that Caesar insisted that his soldiers be closely shaved but his reason for thus insisting was for fear the Teutonic barbarians with whom they fought would seize them by their beards in combat if they neglected shaving too long. It is said that one of the many reasons why the Roman soldiers had such a decided advantage was that they had no beards with which to be seized by their adversaries.

It has usually happened before this that after a war beards came into fashion, because the men in camp had so little opportunity for a daily shave that they soon found it more convenient to raise beards which needed little or no attention from the barber. After the Civil war lads scarcely in their twenties came back with long beards, and naturally enough beards became the fashion. At various times in England long mustaches became the fashion because they were affected by military men. There was a time in England when only officers were allowed to wear mustaches, so that wearing a mustache was associated with the possession of rank and distinction and hence mustaches became highly favored. As soon as a private left service he raised a mustache just because he had never been allowed to do so before.

Among the ancient Hebrews and in other countries in days gone by the beard has stood for virility and manliness and a man would have felt dishonored if he had had to shave his beard. In Syria and Egypt, it is said that beards really served a purpose in protecting a man from the burning sand of the desert, so it was indeed a calamity to be deprived of this adornment.

(Copyright.)

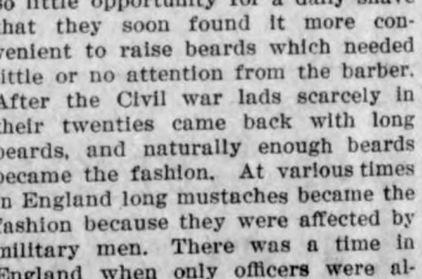

SHOCKING

Bug Health Inspector—I shall have to report this to the health board. The water in this well is fearfully dirty.

"What's in a Name?"

Facts about your name: its history, meaning, whence it was derived, significance, your lucky day and lucky jewel

By MILDRED MARSHALL

GLADYS.

THOUGH popular in the chorus and frequently in use as the heroine of popular fiction, where dys de Montmorency was considd the height of feminine elegance, dys comes from a dignified old Ro- family, the Claudian gens. The ndii gained much fame in early ne and figure in most of the tragee of the city, and the Emperor udius, through his conquests in Britain, spread his name throughout Europe.

The first feminine Claudia, was the daughter of a British prince who sent her greetings to St. Timotay in St. Paul's epistle. The masculine form, Cladus, or Gladus, as it was sometimes spelled, became popular in England and was taken over by the Welsh, who are responsible for the feminine Gladys.

Gladys came to be considered the equivalent for Claudia and as such was reverenced, but her name never achieved the popularity of its equivalent because of its harsh sound. Though recognized as Gladys it was more often given in baptism as Claudia, or Claudie, as the French call it.

France rejected Gladys completely, preferring the softer Claudine, and Claudie, while Italy and Spain chose Claudia, leaving Gladys completely to English use, whence it was brought to America and allowed to flourish unmolested and non-confused by Claudia.

Agate is the talismanic gem assigned to Gladys. It is said to avert peril from its wearer, to give her courage and a large degree of charm. One old legend contends that her every wish will come true when she wears this gem. Tuesday is her lucky day and 7 her lucky number.

(Copyright.)

"THEY DARED ALL"

Pilgrims Never Daunted by the Perils of the Sea.

Buoyed Up by Faith, Their Difficulties and Dangers Were Met But to Be Overcome.

"These troubles being blowne over, and now all being compacte togeather in one shipe, they put to sea againe with a prosperous winde, which continued diverce days togeather, which was some incouragmente unto them." So does William Bradford, in his history "of Plimouth Plantation," record the final setting out of the Mayflower from Plymouth on September 16, 300 years ago. It is with this passage that he opens his ninth chapter, that wherein he deals "of their vioage, & how they passed the sea, and of their safe arrivall at Cape Codd." In many ways it is one of the most interesting chapters in one of the most interesting books in the language. For although details are few, and the narrative, as ever, is calm and matter-of-fact, it presents just those essentials which enable each one to fashion for himself a satisfying picture of his own.

The first impression to be gained from the record is, perhaps, one of the great labor and great slowness of this passage of the sea. At first there was the fair wind and a clear sky, and if there was some sadness as the coast of Devon was finally lost to sight in the September mist, there was much thankfulness, too, and joyful looking forward, and, as Bradford puts it, "some incouragmente." The high seas in 1620 were, however, not hospitable to the little Mayflower. Three hundred years ago she was still plowing her way westward, with the long-looked-for land still hundreds of miles ahead. Nevertheless, the worst of her troubles were over, for it was about mid-Atlantic that, with the fair winds and weather of her setting out almost forgotten in the storms that had followed, the Mayflower came so near to turning back once more toward England. For days she had been tossed about and buffeted with cross winds and "many fierce stormes." Her upper works were leaking, and one of the main beams amidships was "bowed & craked." The whole ship, indeed, "was shroudly shaken," and there was some fear that she would never be able to perform her voyage.

A serious consultation was, therefore, held between the pilgrims and the master and his crew, and some were for returning rather than cast themselves into "inevitable perill." But, in the end, when the master declared he was sure of his ship below her bearings, and the ship's carpenter declared that he could make her sound above, the seamen, faced with the fact that it was as far back to England as it was to America, consented to go forward. And so, with the help of "a great iron scrue" which one of the pilgrims had brought with him from Leyden, the beam amidships was crowded back into its place, the decks were recalked, and then, taking care to carry no great press of sail, the Mayflower, once more, addressed herself to the storm. For the storms still continued, and often the little boat had to lie to for days together, unable to "beare a knote of saile." But, at last, it was over, and on the morning of November 20th, more than two months after leaving Plymouth, there came, at daybreak, the welcome call of "Land ho!" Or, as Bradford puts it, "after longe beating at sea, they fell with that land which is called Cape Cod; the which being made & certainly knowne to be it, they were not a little joyfull."

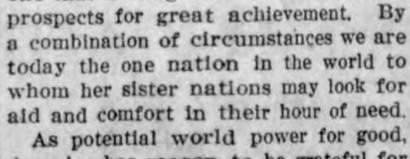

LIFTED ABOVE ALL NATIONS

Surely Americans Have Abundant Reasons for Giving Thanks to the Bestower of Our Blessings.

The history of Thanksgiving day has been told innumerable times in song and story, from pulpit and platform and in the press. From the time of its first celebration 300 years ago men and women and children of this nation have heard the message of the serious purpose of this commemorative day. No less mindful than were our fathers are we today of the sacredness of its purpose.

True, in days gone by it was a much more simple event. In the early days of its origin, a little settlement here and another there rendered thanks to the Deity for the blessings they felt He had bestowed upon them And they were simple blessings for the most part. Gratitude for the gifts which Nature had handed them; rejoicing that in an alien world they were none the less happy and contented—these were the returns for which they gathered in family groups to give thanks.

Nature has not withheld from us this year her customary bounty. Our harvests have been gratifying; we do not in this regard lack cause for rejoicing. Nor indeed is our present state in matters that do not pertain merely to harvests and fields of grain, one that is altogether without splendid prospects for great achievement. By a combination of circumstances we are today the one nation in the world to whom her sister nations may look for aid and comfort in their hour of need.

As potential world power for good, America has reason to be grateful for the privileged position it holds among her sister nations. That is at least one cause for national thanksgiving.

No Getting Away.

GIVE THANKS FOR ALL

Thanksgiving, Lord, Thanksgiving!
For the blessings of our days;
For the joy that sings through homely things
In the common trodden ways.
For life and love and plenty,
For laughter and for tears;
For Thy wise plan of good to man.
Thanksgiving through the years!

Thanksgiving, Lord, Thanksgiving!
For thy bounty unto us
For the gracious yields of ripened fields
That are so marvelous.
For the summer's golden promise
That the fruitful autumn bore,
Thy people raise the voice of praise—
Thanksgiving evermore!

Thanksgiving, Lord, Thanksgiving!
For all Thy ships at sea
That bear afar the brave tnat are
In service unto Thee.
Thanksgiving, Lord, Thanksgiving!
For Thy hosts in ev'ry clime
And ev'ry land, where'er they stand,
Thanksgiving through all time!

—ESTHER CLARK HILL

Thanksgiving Lore.

To entirely prepare a Thanksgiving dinner is a sign that you will have a house of your own before another Tharksgiving.

SO WEAK SO NERVOUS

How Miserable This Woman Was Until She Took Lydia E. Pinkham's Vegetable Compound

Toomsboro, Ga.—"I suffered terribly with backache and headache all the time, was so weak and nervous I didn't know what to do, and could not do my work. My trouble was deficient and irregular periods. I read in the papers what Lydia E. Pinkham's Vegetable Compound had done for others and decided to give it a trial. I got good results from its use so that I am now able to do my work. I recommend your Vegetable Compound to my friends who have troubles similar to mine and you may use these facts as a testimonial."—Mrs. C. F. PHILLIPS, Toomsboro, Ga.

Weak, nervous women make unhappy homes, their condition irritates both husband and children. It has been said that nine-tenths of the nervous prostration, nervous despondency, "the blues," irritability and backache arise from some displacement or derangement of a woman's system. Mrs. Phillips' letter clearly shows that no other remedy is so successful in overcoming this condition as Lydia E. Pinkham's Vegetable Compound.

Cuticura Soap
—Imparts—
The Velvet Touch
Soap 25c, Ointment 25 and 50c, Talcum 25c.

MAN'S BEST AGE

A man is as old as his organs; he can be as vigorous and healthy at 70 as at 35 if he aids his organs in performing their functions. Keep your vital organs healthy with

GOLD MEDAL HAARLEM OIL CAPSULES

The world's standard remedy for kidney, liver, bladder and uric acid troubles since 1696; corrects disorders; stimulates vital organs. All druggists, three sizes.

Look for the name Gold Medal on every box and accept no imitation

ITCH!

Money back without question if HUNT'S GUARANTEED SKIN DISEASE REMEDIES (Hunt's Salve and Soap), fail in the treatment of Itch, Eczema, Ringworm, Tetter or other itching skin diseases. Try this treatment at our risk. Sold by all reliable druggists. A. B. Richards Medicine Co., Sherman, Texas

Keep Fit

Bowel regularity is the secret of good health. Without forcing or irritating, Nujol softens the food waste. The many tiny muscles in the intestines can then remove it regularly. Absolutely harmless—try it.

The Modern Method of Treating an Old Complaint

Nujol
For Constipation

PARKER'S HAIR BALSAM
Removes Dandruff—Stops Hair Falling
Restores Color and Beauty to Gray and Faded Hair
60c. and $1.00 at Druggists.
Hiscox Chem. Wks. Patchogue, N. Y.

HINDERCORNS Removes Corns, Callouses, etc., stops all pain, ensures comfort to the feet, makes walking easy. 15c. by mail or at Druggists. Hiscox Chemical Works, Patchogue, N. Y.

Always in Luck.

A fellow who has nothing to eat is in luck. The stomach really needs a rest now and then.

Again, if there is something to eat three miles away and he has no carfare, again he is in luck, for a three-mile walk will help any man's appetite.

According to how you look at it, there is no such thing as "up against it."—Richmond Times-Dispatch.

Stop the Pain.

The hurt of a burn or a cut stops when Cole's Carbolisalve is applied. It heals quickly without scars. 30c and 60c by all druggists or send 30c to The J. W. Cole Co., Rockford, Ill.—Advertisement.

Don't believe the man who vows he likes you, or the girl who says she doesn't.

Use MURINE Night and Morning and Keep Your Eyes Clean-Clear and Healthy

Write For Free Eye Care Book Murine Co., Chicago, U.S.A.

Otherwise Nothing Happened

The Nonpartisans lost in the North Dakota election and Mr. Townley goes to jail in Minnesota. In other respects there seems to be no notable change in the fortunes of the league. —Kansas City Star.

Doctor E. H. Phillips, Osteopathic Physician, Masonic Bldg. Garner, Iowa. O-27-tf.

DENTIST
J. L. Hesselhuus, D. D. S.
Office Hours 8-12 1-5:30
Office Phone 106 Res. 90
Office Opposite Hotel

W. F. PAVEY
The Practical Blacksmith
OXY-ACETYLENE WELDER
Wagon, Buggy and Machine Repairing
Horse Shoeing and Plow Work A Specialty

BEN A. REEMSTMA
Farm and General
AUCTIONEER
Sales conducted to insure the owners highest approval. See me for dates and terms.
Phone 508
Klemme — Iowa

LIBERTY TOWNSHIP NEWS

Rev, G. H. Wessel, of Burt, is assis ting Rev. Bergman with a series of Revival meetings at the Liberty Twp

The local "Baby Overland" of Liberty Twp. had an important mission to preform Sunday evening, namely; A trip to the County Seat.

Milton Schaper, ctudent of Morningside College accompanied by four of his school mates who live in neigh boring towns, autoed from Sioux City to visit relatives and friends in this locality on Thanksgiving day.

The Basket Social that was held at the Tanner School on the evening of Thanksgiving was well attended. In fact the house was crowded. A good program was given after which a large number of baskets were auct ioned.
Church.

WATCH THE STORAGE BATTERIES

In storing a tractor or auto for the winter be sure that the storage battery is either in condition to withstand freezing or remove it from the machine. A fully charged will not freeze readily and if batteries are left in place through the winter, the engine should be started occasionally so that full charge is maintained.

GOODELL NEWS ITEMS

Mr. andMrs. Carol Church of Clear Lake, visted relatives here Thursday.

Mrs. Geo Griggs and son Harold were Belmond calers Saturday .

Miss Smith spent the week end at her home south of town.

Mr. and Mrs. Jay Griggs were Klemme callers Saturday.

Mr. and Mrrs. Ed. Hemingway were Mason City callers Friday.

Agnes Clark of Belmond, spent Thanksgivng with friends here.

Mr. and Mrs. J. Houghton visited friends at Garner Friday.

Mr. Fransen of Clinton is visiting friends here for a few days.

Many from here attended Mr. Rosencrams funeral at Belmond Friday.

Mr. and Mrs. Henning Sandberg spent Saturday and Sunday at the Ole Sandberg home.

Prof. Raymond Finn, who teaches school at Avoca spent Thanksgivng wkith his parents.

Quite a number from Belmond attended the basket ball game here Thanksgiving day.

Miss Jenkins, Dows and Quinus all went home to spend Thanksgiving, returning Sunday.

Francis Quigley, who attends college in Des Moines spent Thanksgiving at home.

Ed. Kennedy left for his home in Virginia Wednesday, to spend a few weeks with his father.

A large crowd attended the Thank sgivng dance here. All reported a fine time.

Mr. and Mrs. Earl Ruka entertained a number of friends at dinner Sunday.

Mrs. J. Christensen and daughter drove over to Mason Citp to visit her daughter, Jenne.

Mr. and Mrs. Hy Christensen and Mrs. Letch drove to Lake Mills to visit Mrs. Tracy and the new baby.

Mrs. J. Lowenbery is on the sick list this week. Her sister. Ester of Belmond is staying with her.

Laura Hood went to Dubuque to see her sister whi s in the hospital there.

Ethel O Rouke of Kanawha visted Mrs. Iva Lowenberg Thursday and Friday.

Miss Dorin, of Grand Junction visited with her friend, Alva Matson for a few days this week.

Mr. and Mrs. D. M. Conlau entertained a number of friends and relatives at a Thanksgivng dinner.

Marie Smith, who teaches at Rockford, spent Thanksgiving at home with her parents.

The F. R. Burgess family were guests Thursday at the H. Smith home in Belmond.

Mr. and Mrrs. Fred Chase and son Jesse were Belmond callers Saturday The later was to have dental work done.

There was a large crowd here Thursday P. M. to se the basket ball game between the boys and girls of this city and Meservey teams.

The ladies of the U. B. Church served dinner to 150 people Thanksgiving day. The Bisho was here and spoke in the church Thursday afternoon and in the evening the Rev. Emerson, of Des Moines gave a good talk. Rev. Emerson is a brother to Mrs. Lew Wesenberg, of this place.

GOODELL HIGH SCHOOL NOTES

LeonaSandry has been absent for the last two daps.

No school was held Thursday and Friday on account of Thanksgivng.

When the test papers were handed back some very good marks were received.

Friday evening the Belmond Basket ball boys played our team a return game which resulted in a victory for the later.

The members of the Political Econ omy Class were requested to read certain Articles in the Literary Digest pertaining to the Depreciation of the German Mark.

The next game our girls have on the schedule is wth the Rowan team on December 2nd, next Friday. We expect a very good game to be played and wish our girls all kinds of good luck.

The basket ball games played with Meservey on our floor Thursday p. m. were very well attended. Theh boys done excellent as did the girls. The scores in the boys bame were 6 to 12 in our favor, and the girls 5 to 0. Considerng the practicng that has been done, which s not very much our teams done very well.

AVERY TOWNSHIP NEWS

Quite a number attended the sale at Bert Dutton's last Tuesday.

Henry Helps and family spent Thanksgivng at the home of Martin Jensen.

A party was given at the Bert Dutton home last Thursday night. About thirty five were present. All present report a real good time.

Mr. and Mrs. Tommy Nelson and son, Harvey. spent Thanksgivng at the home of Rev. and Mrs. Howdeshell.

Mr. and Mrs. D. A. Marshall have been up to Herbert Marshalls taking care of the things as Herbert has been sick. hTey returned home Sunday.

Mr. and Mrs. Elko Buss and children and Mr. and Mrs. Sylvan Johnson and baby, spent Thaksgivng at the home of Mr. and Mrs. Wm. Bell.

Surely An Exalted Idea

Reports coming out of Germany indicate that Hugo Stinnes must be almost as important over there as McAdoo used to think he was in this country.—Indianapolis Star.

THE CITY DRAY LINE
—Is prepared to do your hauling carefully and promptly.
We solicit your patronage.
Charges reasonable.
Coal Hauling Done
Louie Knoke

KLEMME DRAY LINE
Phone 2105
A share of your patronage solicited. All work attended to promptly and carefully. We haul coal quick.
LLOYD LAU, PROP.

DOCTOR MISSMAN
PHYSICIAN **SURGEON**
OFFICE--State Savings Bank Building, 'Phone No. 1105
RESIDENCE--North of Park, 'Phone No. 1109
X-Ray Radiographs Electrical Treatment
Eyes Tested Glasses Fitted

Doctor R. N. Reuber
Physician and Surgeon
Office—Main St., opposite Hotel, Phone 19.
CALLS NIGHT AND DAY PROMPTY ATTENDED
Large latest Xray and Electro Therapeutic Machine
Eyes Examined and Refracted. Glasses Fitted.

Money Spent In Repairs Now

Is good money saved;

Don't wait until winter actually sets in before you make the repairs about the house that you know now should be made.

It is cheaper to have the work done now than to wait. Run over in your mind the little jobs around the house you should have a carpenter do and then talk to us.

We'll be glad to figure with you on the amount of material you need and can put you in touch with a carpenter who will do the work for you.

NORTHERN Lumber Company

Give us the Old Time Calico Test On These Values

You've heard your grandmother tell of chewing calico to tell if it was fast color.

You are at liberty to make the same test on these **$32.50** suits and overcoats.

See them--see others--then go home--put your wisdom teeth to work--talk it over--sleep it over-- and in the morning you'll wake up to the fact that the bouquets we are throwing at ourselves are REAL-- aud that the values we are offering you are if anything Better Than We Are Listing Them.

The same applies to underwear--sweaters and all men wear.

Patton Bros. Co.
"Where a Dollar Does Its Duty"
Mason City, Iowa **Manly, Iowa**

COME AND ATTEND SHERMAM'S GREATEST SHOE AND CLOTHING

UNLOADING SALE

WE ARE OVER STOCKED! **Just a month before invoicing time we find our store overstocked with merchandise which was bought at the lowest market quotations. We are going to unload this Big Stock consisting of Men's and Boy's Clothing and Furnishings, Ladies' Ready To Wear and a Big Stock of Men's, Ladie's, Boys' Girls' and Childrens Shoes.**

WE ARE GOING TO SELL REGARDLESS OF PRICES, COSTS, OR PROFITS

WE ARE GOING TO CLEAN HOUSE in order to make it easier for us to take inventory when the time comes. Your Greatest chance to buy merchandise and supply your needs for winter, which is still ahead of us, for less than wholesale prices.

TELL YOUR FRIENDS about this GREAT UNLOADING SALE. Our store is filled with many Bargains not mentioned here. Come and see for yourself.

P. and G. Soap 20 bars $1. Limit of 20 bars

287 pairs of men's Extra Haevy fleece lined shirts and drawers. They are worth 75c a pair. Unloading sale price special. 39c

Coats Thread a spool 3c, 3 spools to customer

Men's Jersey Gloves, a pair 9c

PLEASE NOTICE

We will accept your checks, bank drafts or money orders for purchases you wish to make by mail. If not satisfactory, your money will be cheerfully refunded.

BRING THIS CIRCULAR

With you. It is worth 25c in trade with any purchase over $1, which you make here during this Sale.

IF YOU CANNOT

ATTEND THIS SALE, please send us your mail order. We will fill the order promptly.

WE PAY FOR YOUR

GASOLINE ON PURCHASES OF $25, or more—within a radius of 50 miles.

THIS STORE IS OPEN

evenings for your convenience to do your trading. Come here any time. We are here to please you.

SHERMAN SAMPLE STORE
First Door North Of 5 and 10c Store ***MASON CITY, IOWA***

-:- LOCAL NEWS THAT MAY INTEREST YOU -:-

OUR BIG

Money Raising Sale

The Greatest Bargain Event

Ever held in Garner will start Thursday at 9 A. M. Remember the first 20 people to enter our doors on the first morning of this sale will receive a coupon good for $1 in trade.

Read every item on our bills carefully---Suits, Overcoats, Sheep-lined Coats, Mackinaws, Furnishings and Everything at practically your own price. If you don't see what you're looking tell Mr. McEwen about it. He's the genial gentleman in charge. People, this is a big money saver to you and comes at just the right time. This store is going to be crowded for 10 days--be one of the crowd.

GET TO KNOW

GILDNER BROS. & JOHNSON

The Home Of

Hart, Schaffner & Marx Clothes

16 STORES GARNER, IOWA

COMFORT

footwear

For Men, Women & Children

We have a full line of footwear for comfort wear about the house. All styles, all sizes that make excellent gifts for Christmas.

For Ladies and Children

New style felt moccasin, in all colors, with soft buck soles. "Hy-Lo" and Bootees same as above. All felt and leather, and felt slippers and shoes in stock.

For the Men

We have a nice line of leather with flexible sole "smoking or lounging" slipper. Also all felt, and felt and leather bedroom slippers. all for comfort wear.

A Full Line of Work and Dress Shoes

G. W. Kluckhohn & Sons

"Ten Iights In a Bar Room." Idle Hour, Dec. 7th.

Thanksgiving servces were held at the local churches on that date.

Clifton Busick, of Goodell, was a business caller in Klemme Saturday.

Miss Fern Ulrich returned from her visit at Belmond Tuesday.

Miss Cashman. of Goodell, was a Klemme visitor Tuesday.

Rev. Burriff, of Goldfield, was in Klemme last Wednesday. He came to get his car.

The Misses Nettie Groen and Thorman, of Belmond, visited with Miss Edith Haupe here last Thursday.

Fern and Lloyd Ulrich went to Belmond last Friday to visit with friends.

Mrs. O. P. Brooks and children of Clear Lake, spent Thanksgiving with Klemme relatives.

Theh last ad on the last page of this paper should be read by every man. adv.

You will want a bottle of the wonderfull Tanlac remedy. You can get it from E. S. D. Kahrs.

Mr. and Mrs. Torkland, of Thornton were Klemme shoppers last Saturday.

Bill Kirkwood, of Goodell, was a business caller in Klemme Monday of this week.

Rev. Wessel has been here all week assisting Rev. Bergman with the meetings in Liberty township.

Miss Mabel Smith was visiting with Belmond friends Monday between trains.

The only explanation of Tanlac's great success is Tanlac's true worth Sold at E. S. D. Kahrs.

John Sanderfelt is having his sale today. Last week he ran a big ad in the Times.

Mr. and Mrs Harold Greutzmacher of Belmond, were over Sunday visitors at the Frank Greutzmacher home

A god chance before the holidays-your suit cleaned and pressed for $1. See adv. G. P. McCullough. adv

Wellemeyers have a special message for Men on last page of this issue. adv.

Miss Drucilla Stromer, who is attending school at Iowa Falls this year, came home to spend Thanksgivng with her folks.

Mrs. Meinderts and daughter, Jennie. of Meservey, came over to spend Thanksgiving Day at the home of Mrs. Leo Wilkins.

Milton Schaper, who is attending Morningside College at Sioux City, visited with Klemme friends over the week end.

Mrs. J. Jorgenson, of Garner, and Mr. and Mrs. L. A. Mulroney, of Fort Dodge, ate Thanksgiving dinner with Ye Editor and family.

Mr. and Mrs. Ely and Miss Ely, of Belmond, spent the day Thanksgiving at the Dr. W. F. Missman home.

All Men between the ages of 16 and 76 will want to read the MEN ONLY ad, on the last page of this issue. adv.

Miss Celia McCullough, of Garner, came Saturday night for an over Sunday vigt at the home of her brother, Gearald and wife.

Ingvard Lauritzen and Harold Christensen drove to Ringsted Saturday for an over Sunday visit. They returned to Klemme Monday.

Joe Stearnes and family returned they had been visiting relatives since from Charles City Sunday. where Thanksgivng.

If you intend to hold a sale this winter se the Times about bills and advertising. Satisfaction guaranteed.

The nurse who was Howard Spitler, left last Friday. He is recovering nicely from his operation.

Get your sale bills printed at the Times Print Shop. Compare other bills with ours and then decide. We guarantee satisfaction.

R. F. Hoffman will have a big sale at his place December 15th. Watch for the big ad in next week's issue of the times.

STRAIGHT SALARY: $35.00 per week and expenses to man or woman with rig to introduce Eureka Egg Producer. Eureka Mfg. Co., East St. Louis, Ill.

Mr. and Mrs. F. W. Kluckhohn entertained a number of their friends Tuesday evening in a "Bunco" party. Refreshments were served, a good time was enjoyed by all.

Mayors, bankers, lawyers. priminent government, state and county oficals prominent business and professional men and ministers of the Gospel have endorsed Tanlac. Get it at E. S. D. Kahrs, Klemme, Iowa.

Now that Thanksgiving is over everybody seems to feel better. Many a button snapped from vests that day. Next thing on the program will be Xmas with more feeds.

Work on the new Baack building was held up some the past week or so on account of bad weather. A few days the past week were good however, and so the brick work was finished and work on the roof began.

We have missed "Happy" at the Klemme Meat Market and on inquiring where that sausage making gentleman was we were told he was taking a vacation and would be back Wednesday of this week. Both the runMeat Market and the school seem to run better when he is in town--r-a-t-h-e r strange

Make your neighborhood the best in your community by writing news to the Times. We want several corespondents in eoch township or community to furnish us news every week. If you want to boost community the best way to do it is to have a section in the Times each week. If you want to write news for your community the Times will be glad to receive it. Call on us about it.

Clark Bredbenner got considerably "Stove up" last week Friday when a span of mules cut a few capers. The neck yoke strap slipped up in some way and the long eared gents saw a chance to beat it for the wilds. Clark hung onto the lines and was thrown down injuring his right side and tearing the muscles around the shoulder. He was laid up for a coup le of days but is now able to be about but walks kind of catter-corner like.

Gunner Iverson, left last night for his home in Nottja, Sweden. He expects to get home in time to surprise his folks and relatives for Christmas. Gunner has been in United States for about five years and this is his first trip hime since coming over. He will remain through the winter months and will be back again in the spring. He has instructed us to send him the Times every wek so he will know what is doing in Klemme.

raw and quivering—not a moment free from suffering. Laugh did. Take Pe-ru-na. Don't let it away.

dren Well!

n are complaining of headles, and irregular bowels. What

AY'S DERS N

er be

Pre-Holiday Special

Any suit, overcoat or ladies plain dress Cleaned and Pressed for

$1.00

For one week only

Dec. 5 to 10

(Regular price is $1 75 to $2.00

All Work Guaranteed

FREE!

One suit, overcoat or dress cleaned and pressed FREE to the person bringing the largest amount during the special week.

G. P. McCullough

Barber Shop Phone 58

MONEY TALKS

We all admire those who save money-we know the sorrow of too many who dont.

Extravagance is the destroyer of usefulness and comfort

We eall know that those who have refrained from practicing it and have guarded against its results have acted with wisdom and have a record of good conduct and habits.

The best way to teach children thrift is to set an example You will be doubly rewarded by the character they develop and the comfort they will bring you.

Five per cent interest paid on savings.

State Savings Bank

SOMETHING TO THINK ABOUT

By F. A. Walker

AS YOU THINK.

THE lovely or homely lines on your face, the expression in your eyes, the curvature of your lips and in fact every visible lineament on your features, is but an outward sign of glimpses the soul and senses the soul's deceit and wickedness.

A thoroughbred dog has the same innate instinct.

At the sight of a hard face, the bristles on the dog's back will rise as he sniffs, steps warily and utters a resentful growl.

* * *

The thoughts that are yours, those that predominate, shape and compel your acts, govern your words and the intonation of your voice, light your eyes and color your cheeks, slowly and surely trace their indelible lines on your face, that wise creatures may read them with unerring certainty.

If thoughts be ugly, the face will be ugly, and you, yourself, will be as you think, in spite of artifice and diligently polished manners.

Upon the other hand, if thoughts be sweet, pure, charitable, kindly and noble, there will be perpetually shining on your countenance a glorious halo, beautiful and inspiring to behold.

The child will not turn from you; the dog will not growl at your approach; the old and maimed will smile upon you, and so will the world.

Wherever you may go you will be gladly received.

In whatever position in life you may be, whether lowly or exalted, you will find warm hearts and kindly people, because you are warmhearted and kindly, and have within you the "vital spark of heavenly flame."

(Copyright.)

W. F. PAVEY
The Practical Blacksmith
OXY-ACETYLENE WELDER
Wagon, Buggy and Machine Repairing
Horse Shoeing and Plow Work A Specialty

BEN A. REEMSTMA
Farm and General
AUCTIONEER
Sales conducted to insure the owners highest approval. See me for dates and terms.
Phone 508
Klemme — Iowa

Uncommon Sense

By JOHN BLAKE

ENERGY IS CAPITAL.

A LAKE cannot turn a turbine, though it contains more water than a cataract.

All the knowledge you can accumulate in a lifetime will do you no good unless it can be translated into energy.

The difference between doers and wishers in this life is a difference of energy.

The reason you see so many men succeed whom you know to be no better fitted mentally than failures of your acquaintance is because the successful men are energetic.

Energy is the driving force behind everything that is done.

All of us have some of it, or we could not live.

Those who have a great deal usually get along, unless they constantly misdirect it.

There are, of course, energetic people who never get very far. But even they get farther than they would if they were content to sit still.

If the maxim, "Everything comes to him who waits," were amended to read, "Nothing comes to him who waits," it would be true.

As it stands it is one of the most misleading and dangerous falsehoods in existence.

Your energy is your capital. Use it wisely and economically and it will pay you an almost usurious rate of interest.

Half use it, or waste it on things that are of no value and you will just about make a living, which is a thing which no man of ambition wants to do.

Education teaches us to use our energy profitably. An educated man can, or should, get more out of the same amount of energy than an uneducated man, exactly as a turbine gets more out of a column of falling water than the old-fashioned overshot wheel.

Yet the energy must be there, or the education must be useless. There must be driving force which will apply what you have learned to your problems. Nothing important was ever accomplished by education alone.

If you haven't got energy, cultivate it. Put your health in good condition and your physical energy will improve, and with physical energy you will gain mental energy.

Be careful how you use both. You can't settle a business tangle if you have been playing tennis all the morning. The exercise will use up the energy that ought to be expended on the job. Your brains can't use what your muscles have used already.

Energy is always capital, but it must be well and prudently invested.

Take care of yours. Add to it by care of your health and by abundant mental exercise. Then expend it on important matters, and don't be afraid to expend it liberally. It is one thing of which the more you spend the more you will have, provided, of course, it is not foolishly wasted.

(Copyright.)

A TIE GAME

Sister: What was the score?
Bobbie: Two black eyes on each side.

DAIRY FACTS

SUCCULENT FEED FOR COWS

Dried Apple Pomace Does Not Cause Decrease in Milk Flow Nor Yield of Butterfat.

(Prepared by the United States Department of Agriculture.)

Dried or "evaporated" apple pomace as a succulent feed for the dairy cow is the subject of a preliminary report from the bureau of chemistry and animal industry of the United States Department of Agriculture based on an experiment to determine the feeding value of dried-apple pomace, especially its suitability as food for cows in lactation. Preliminary results are reported because of a large number of inquiries on the subject.

The text of the report follows:

It appears there is a belief among dairymen that the dried product has a tendency to cut down the milk flow, or even cause cows to go dry, although apple pomace fresh from the cider press is generally recognized as being a good succulent feed for milk cows. To test the soundness of this belief a feeding trial has been carried out by the department. Only one cow was used in this test, and the total quantity of dried pomace fed was less than 400 pounds; therefore it must be borne in mind that the results obtained, while indicative, cannot be accepted as conclusive.

In this feeding trial the dried-apple pomace was fed wet and its feeding value compared with that of corn silage, since it is intended to be a succulent feed. The pomace was prepared by adding to the dry material three times its weight of water several hours before feeding, thus producing a feed similar in water content to that of corn silage.

For a period of 30 days the cow received a balance ration consisting of grain, hay, and corn silage. The silage was then replaced by the apple pomace for a similar length of time, following a ten-day transition period for the change in diet, and after a like transition period at the end of 30 days the original ration containing silage was resumed and continued for a third 30-day period.

The quantity fed—36 pounds of wet pomace per day—was such that the total dry matter in the pomace equalled the weight of dry matter in the silage replaced. The quantities of grain and hay fed remained practically constant throughout the whole experiment.

While the data obtained are not sufficient to warrant the drawing of final and definite conclusions, the indications are that no bad effects follow the feeding of dried-apple pomace. There was no decrease in the milk flow nor in the yield of butterfat.

When fed as described the dried pomace appeared to be equal, pound for pound of dry matter, to good corn silage as a succulent food for this dairy cow. Owing to the property which it possesses of absorbing large quantities of water and swelling, it should never be fed dry, but should be allowed to soak in water for an hour or so before feeding. The pomace appears to be a palatable feeding stuff.

Caution is advised in feeding dried apple pomace, as there is a possibility that the feeding of large quantities, or of quantities containing excessive amounts of apple seeds, might prove injurious. It appears to be safe, however, to feed as much soaked pomace by weight (one part dried pomace to three parts water) as it would be to feed the same amount of pomace fresh from the cider press.

Dried Apple Pomace Appears to Be Palatable Feeding Material for Cows.

Genuine BAYER ASPIRIN

Never say "Aspirin" without saying "Bayer."

WARNING! Unless you see name "Bayer" on tablets you are not getting genuine Aspirin prescribed by physicians over 21 years and proved safe by millions for

Colds, Headache, Rheumatism
Toothache, Neuralgia, Neuritis
Earache, Lumbago, Pain, Pain

Accept only "Bayer" package which contains proper directions.

Handy tin boxes of 12 tablets—Bottles of 24 and 100—All druggists
Aspirin is the trade mark of Bayer Manufacture of Monoaceticacidester of Salicylicacid

Like Cure Like.

Ted—What did you do to cheer him up when he told you his troubles?

Ned—I told him mine.

SWAMP-ROOT FOR KIDNEY AILMENTS

There is only one medicine that really stands out pre-eminent as a medicine for curable ailments of the kidneys, liver and bladder.

Dr. Kilmer's Swamp-Root stands the highest for the reason that it has proven to be just the remedy needed in thousands upon thousands of distressing cases. Swamp-Root makes friends quickly because its mild and immediate effect is soon realized in most cases. It is a gentle, healing vegetable compound.

Start treatment at once. Sold at all drug stores in bottles of two sizes, medium and large.

However, if you wish first to test this great preparation send ten cents to Dr. Kilmer & Co., Binghamton, N. Y., for a sample bottle. When writing be sure and mention this paper.—Advertisement.

DEADLY WEAPON OF SAVAGES

African Tribes Use Poisoned Arrows Which Inflict Death That Is Instantaneous.

The most effective weapon of the Masai and Andorobo is the arrow which they poison with the Acanthera schimperi, a small tree, according to a National Geographic society bulletin. They boil the leaves and branches until the mixture becomes thick and pitch-like in appearance, and place it on sheets of bark which they hide high on the branches of trees away from children until it is needed. When an animal is shot with an arrow dipped in the poison it dies almost immediately. The natives cut out the flesh around the wound as soon as possible and throw it away. The remainder is eaten and the blood is drunk. This love of blood as an article of food is common among many African tribes, several of them going so far as to bleed their cattle and drink the blood hot or mix it with their porridge.

Speaking His Mind.

"Is it true that America is the land of opportunity?"

"There is no doubt of it," replied the disgruntled citizen. "I don't know of another country on the face of the earth where a man has greater opportunity to make a fool of himself in politics."—Birmingham Age-Herald.

Literally Speaking.

"Does a bootlegger actually carry liquor in his boot?"

"I dunno," answered Uncle Bill Bottletop. "Though I must admit that some of the stuff does taste that way."

MOTHER! MOVE CHILD'S BOWELS WITH CALIFORNIA FIG SYRUP

Hurry, mother! Even a sick child loves the "fruity" taste of "California Fig Syrup" and it never fails to move the bowels. A teaspoonful today may prevent a sick child tomorrow. If stipated, bilious, feverish, fretful, cold, colic, or if stomach is sour, tongue coated, breath bad, remember good cleansing of the little bowels often all that is necessary.

Ask your druggist for genuine "California Fig Syrup" which has directions for babies and children of all ages printed on bottle. Mother! You must say "California" or you may get imitation fig syrup.—Advertisement.

SMITHERS AND THE LIVERS

Synonymous Symposium That Resulted in a Change in the Customs of Many Years.

Smithers sat slyly sipping slivers of liver into his mouth. Smithers always had livers for dinner. And he devoured his livers in small slivers.

Suddenly a frown came over his face. "Garcon!" he demanded.

Smithers was proud of his French accent.

The waiter slipped softly to his side.

These livers are not cut into small enough slivers."

The waiter became confused. He made all apologies; in fact, he was one big apology.

"Monsieur Smithers wants his slivers in smaller livers."

"No! No! I want my livers in smaller smithers."

"You mean your slippers in slivered livers?"

"No! Smithers livered in slithered slippers."

"Oh! Slivers of slithers smithered slippered livers?"

"No! I say slippered slivers in smaller smithers."

"Oh, yes, smithered slippers of slippered slithered livers."

Smithers changed a custom of years. "Bring me a kidney," he croaked.—Harvard Lampoon.

There is nothing slow about some fellows until you want them to pay back a loan.

LYRICS OF LIFE

By DOUGLAS MALLOCH

THE TWO CAPTAINS.

ONE captain went clear through the war
And never struck a blow;
He came home with a perfect score—
A perfect letter O.
Citations never mentioned him,
For, neither good nor bad,
He came home safe in life and limb—
But that was all he had.

'Twas Captain Go-and-Do, the man
Who served his flag in France;
And well and wisely he could plan
Just how men should advance.
As brave as any soldier true,
No fight he ever won—
He didn't know that Go-and-Do
Gets very little done.

Another captain came back home
With honors that they gave,
Came proudly sailing o'er the foam,
The idol of the brave.
(No braver man than Go-and-Do)
They hailed him Marne to Metz—
The other captain of the two
Was Captain Come-on-Lets.

The war is over, industry
The soldier now demands;
And yet the fate of nations we
Still carry in our hands.
O captains of the battle new,
When business duty frets
Are you a Captain Go-and-Do
Or Captain Come-on-Lets?

(Copyright.)

SCHOOL DAYS

A Thought for Today.

The good man prolongs his life; to be able to enjoy one's past life is to live twice.—Martial.

MOTHER'S COOK BOOK by Nellie Maxwell

He who would bring home the wealth of the Indies must carry the wealth of the Indies with him, says the Spanish proverb. So it is in traveling; a man must carry knowledge with him if he would bring home knowledge.

TWO POUNDS OF ROUND STEAK.

WITH two pounds of round steak and meat stock the following dishes may be prepared:

Rice Supreme.

Cook one-half cupful of rice until tender and drain. Melt two tablespoonfuls of butter, add two tablespoonfuls of flour, and when well blended add one cupful of beef stock and stir until thick. Add the cooked rice, one chopped green pepper, one teaspoonful of salt and one-half cupful of cheese. Serve as soon as the cheese is melted.

Meat Souffle.

Melt three tablespoonfuls of butter, add three tablespoonfuls of flour, and when well blended add one-half cupful of milk. Cook until smooth, add two tablespoonfuls of onion, finely scraped, one teaspoonful of salt, a little pepper and when thick add three beaten egg yolks and one cupful of chopped meat. Fold in the stiffly beaten whites and bake one-half hour in a moderate oven. Serve with

Yellow Sauce.

Make a white sauce, using two tablespoonfuls each of butter and flour; when well blendid add one cupful of milk, one-half teaspoonful of salt, one-eighth of a teaspoonful of pepper and one egg, slightly beaten. Heat and serve.

Copyright, 1921, Western Newspaper Union.

THE CHEERFUL CHERUB

THE ROMANCE OF WORDS

"TREACLE."

THOSE who have stumbled across the reference in Waller's ode to Charles II to "treacle yielded by your vipers" have naturally been puzzled to see the connection between a poisonous snake and the English name for sirup or molasses, a connection which dates back to the days of legendary lore.

"Treacle" was originally a Greek word and, wrapped up in it, was the once popular belief that the best antidote for the sting of a snake was a concoction made from the tissues of the snake itself—a sort of "hair of the dog is good for the bite" idea. Milton speaks of the sovereign "treacle of sound doctrine," while "Venice-treacle" or "viper wine" was a common name for a supposed antidote against all poisons. Treacle, meaning first this antidote, was first broadened in meaning to include any cure through medicine; then contracted to mean only those medicines which were of a sweet sirup nature and, finally, restricted to the particular sirup which is called by that name today—a sirup which, however, has no medicinal properties whatever.

(Copyright.)

TO PREVENT DREAD DISEASE

Foot-and-Mouth Ailment Need Not Be Feared If French Serum Proves Reliable.

The dread foot-and-mouth disease will no longer be feared by catflemen if the announcement of the discovery of a serum for the prevention of this disease by a group of French scientists, proves reliable and if this serum can be manufactured in sufficient quantities. Several outbreaks of the disease have occurred in the United States, the last of them several years ago, causing a great loss. The only effective method of stamping out the disease heretofore has been to slaughter all cattle affected and thoroughly disinfect the premises.

The Key to Success Is Work—There Is no Substitute for It!

In order to do your best work, you must be healthy. You must sleep soundly at night, your nerves must be strong, steady and under perfect control.

If you are accustomed to drinking tea or coffee with your meals or between meals, you may be loading yourself with a very great handicap. Your nervous system may be stimulated beyond what is natural for you.

For tea and coffee contain thein and caffeine. These are drugs as any doctor can tell you. They are known to irritate the nervous system by their action and to cause restlessness and insomnia, which prevent the proper recuperation of the vital forces.

If you want to be at your best, capable of doing the very best work that lies in you, why not stop drinking tea and coffee? Drink Postum, the rich, satisfying beverage made from scientifically roasted cereals.

Postum contains absolutely no drugs of any kind, but in flavor tastes much like rich coffee. It helps nerve and brain structure by letting you get sound restful sleep.

Postum comes in two forms: Instant Postum (in tins) made instantly in the cup by the addition of boiling water. Postum Cereal (in packages of larger bulk, for those who prefer to make the drink while the meal is being prepared) made by boiling for 20 minutes.

Ask your grocer for Postum. Sold everywhere.

Postum *for* Health
"There's a Reason"

n raw cold winds blow
DRINK
aker's
Cocoa

mparts a cheering warmth, valuable nutrition and has a most delicious flavor. The very odor of a steaming cup is appetizing and ctive. It is absolute-re and of high grade.

MADE ONLY BY
TER BAKER & CO., LTD.
Established 1780
HESTER, MASSACHUSETTS
oklet of Choice Recipes sent free

You Moving California?

obiles—Household Goods

fer substantial reductions es and the benefits of h car service and quick n transit. For particulars, write

INE TRANSFER & STORAGE CO.
et, Market to Vine, Des Moines

00 Tacks and Save $25.00

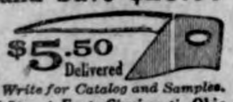

n. We furnish in- e tailor top re- all cars, and guar- t. Ford Roadster, . $6.55; other cars, .00, delivered at at covers $3.10 up.

$5.50 Delivered

Write for Catalog and Samples.
eat Co., 45 Canal Street East, Cincinnati, Ohio

RENTER—OWN A RANCH. Our valli County, Montana, offered set- y terms. Orchard, Truck-garden, erry Farm (or combine them), in tiful valley and delightful climate Continental Divide. Small irrigated duces large returns. V. H. VanSlyke, opol. Bank Bldg., Minneapolis, Minn.

ENTS Watson E. Coleman, Patent Lawyer, Washington D. C. Advice and book free. onable. Highest references. Best services.

Good-By Five Bucks.

—I just lent that buddie of 5. Do you think he's straight? —Straight! Say, if that bird ved a ten-penny nail he'd cough rckscrew.

EEN'S AUGUST FLOWER

medy With a Record of Fifty- Years of Surpassing Excellence.

ho suffer with nervous dyspep- r stomach, constipation, indi- torpid liver, dizziness, head- coming up of food, wind on , palpitation and other indica- f digestive disorder, will find August Flower an effective st efficient remedy. For fifty- rs this medicine has been suc- y used in millions of house- ll over the civilized world. Be- of its remarkable merit and read popularity Green's August can be found today wherever es are sold.—Advertisement.

Well Directed.

—Gladys is suing her husband orce.

nia—Well, who else could she

YOU A SUFFERING WOMAN?

lth is Most Important to You

oln, Nebr.—"At one time I e very miserable with weakness which women suffer. I suffered e time. One of my neighbors me to take Dr. Pierce's Favor- scription because it had cured her ilar symptoms, so I decided to The first bottle made me feel so better, I took four more, and feel that in that one experience ite Prescription' saved me from perating table and the sur- knife. Two years afterwards the turn of life commenced, I he 'Prescription' again with the that I came through strong and y and am still maintaining wonder- ealth."—Mrs. Martha Strayer, . 19th St.

10c to Dr. Pierce's, Buffalo, for trial pkg. Prescription tablets.

A Regular Fan.

itt—He is crazy about baseball. ett—Yes; if he were to die and o meet St. Peter at the gate, he inquire what inning was being and what the score was.—New Sun.

RES COLDS IN 24 HOURS
WORLD'S STANDARD
CASCARA QUININE BROMIDE
FOR TWO GENERATIONS
PRICE 30 CENTS
URES LA GRIPPE IN 3 DAYS
OIT. W. H. HILL CO. MICHIGAN.

Suitable For Presents

Ever Welcome Gifts

If a Christmas were to come and go without leaving with us pincushions, pin-holders, garters and other pretty furbelows made of ribbon, it would be remembered with something of disappointment. A heart-shaped pincushion, a small bag for holding pins and a pair of ribbon-covered garters represent a few of many ribbon novelties for the holidays.

For the Hostess

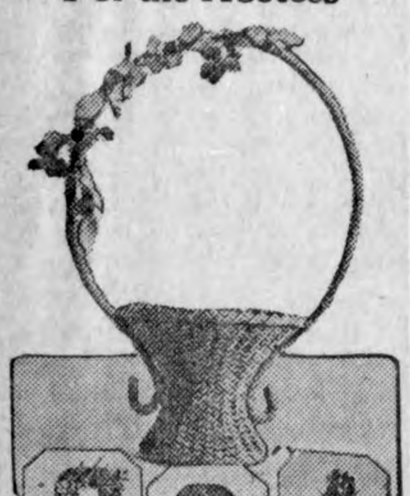

Gifts that every woman who entertains will delight in are pictured here and they will be all the more appreciated because they are made by their donor. A set of numbers for card tables is attractive and easy to make. They are cut from white cardboard and have gummed figures in black placed on one side. On this black and white background graceful sprays of gay flowers are painted and the cards are supported by small wire holders.

Bits of Splendor

Plain wide satin ribbon and narrow fancy ribbons, with handsome metallic mounts, are used to make these elegant shopping bags. Ribbons in the richest qualities and most brilliant patterns are chosen for them and they are lined with gay and equally good silks. Besides being bits of the splendor dear to women these bags have the additional value that belongs to a gift made by its donor.

Gay Bungalow Caps

Here is something new in breakfast caps. It is made of gay cretonne and is buttoned up the back so that it may be easily washed and ironed. It is bound with a plain color in chambray and has a narrow band of this material about it. The brim portion may be turned up or down and is shown here turned up at one side and down on the other.

Christmas Decorations

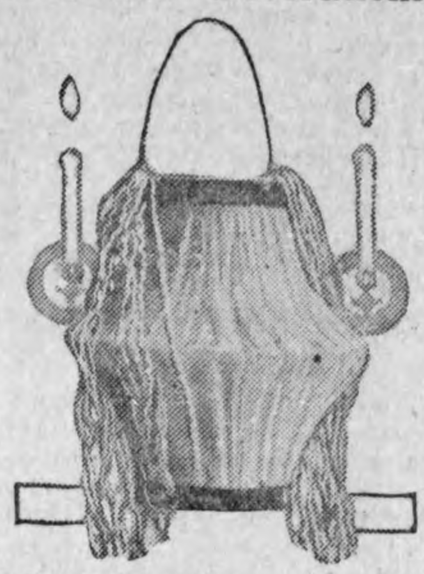

One of the easiest ways for dressing up the house at holiday time is to make lamp, candle and electric light shades or lanterns of crepe or tissue paper and tinsel. To make the small lantern pictured two rings of cardboard are covered with plain black or gold paper pasted over them. A length of light green tissue paper is folded along the center, slashed into narrow strips and pasted inside the rings. Under this a length of rose-colored crape paper narrower than the green is pasted; this causes the strips of green paper to spread and stand out. Silver tinsel hangs from the wire handle at each side.

Gifts for Gay Hours

Christmas never brought lovelier remembrances to fair women than the picturesque hair ornaments for their gayer hours which this season presents. There are many of them made of ribbon, beads, flowers or mock jewels in headbands, and finished with a feather or blossom or other ornament. The sparkling piece pictured is merely a filet of rhinestones that encircles the head and supports a small poinsettia flower at the left with a few sparkling rhinestones scattered on its leaves.

Bib and Tray Cloth

Balloons, in bright colors, and an angular elephant decorate the ample bib and tray cloth to match, made of oilcloth, as pictured above. They will afford the youngest member of the family much joy and his mother much peace of mind at the dinner table. Therefore the donor of this gift will be twice blessed and long remembered. The mottled oilcloth is cream colored and the bib is bound at the neck with white tape which is extended into ties.

Fairy Powder Puff

Little celluloid kewpies which may be bought everywhere have been used in many ingenious ways for Christmas gifts. Here is one dressed up like a fairy bride with ruffles of chiffon bound with narrow satin ribbon for a skirt and her head adorned with a braid wreath and veil. She stands in a small bag stuffed with cotton and gathered about her feet and it has a cloth powder puff sewed to it that rests in a glass bowl.

FRESH GARBAGE SAVES COST

If Carefully Selected and Kept Free of Broken Glass and Tin 30 Per Cent Saving Made.

(Prepared by the United States Department of Agriculture.)

A practical manner of reducing the production costs of market eggs consists in feeding fresh garbage placed before the flock as soon as possible after it has been rejected from the table. Used judiciously it will reduce the cost of egg and meat production from 25 to 30 per cent. The garbage must be fresh and free from all fermentation and sourness. The intrinsic value of garbage as a poultry feed is due to the fact that it provides a varied ration which fits all the needs and requirements of the flock.

One explanation of why the small flock owner, with his backyard bevy of hens, secures heavy production of

The Provident Hens Relish Fresh Garbage and Daily Await the Appearance of the Garbage Wagon.

eggs, hinges around the fact that he emphasizes the use of table scraps in the ration. Similar results obtain where large commercial flocks are given access to daily allowances of sanitary, well-selected and palatable garbage. Although the character of garbage varies throughout the year, due to the fact that more succulent vegetables and fruits are used during the summer, this refuse is also a valuable substitute for costly grains and concentrates in the hen menu.

Unfortunate results which in some instances have followed the use of garbage are due to feeding a mixture of table scraps that was not carefully selected. Hens like fresh garbage, but are not able to digest scraps of tin, phonograph needles and similar foreign material. Unless such substances are separated from the garbage, disastrous results invariably follow and the poultryman soon abandons garbage feeding and condemns it as unsatisfactory. The Department of Agriculture recommends that fresh garbage be run through a meat or vegetable chopper, and mixed with a little ground feed before it is fed to the fowls.

As much of the table refuse should be fed as the flock will clean up with a relish in the course of an hour. All feed which the birds reject should be removed from the feeding pens or yards as soon as possible thereafter. Otherwise, it sours and contaminates the premises and, subsequently, if the fowls eat it it invariablly causes digestive troubles.

Where garbage is fed, it is also prerequisite to provide a light ration of grain twice daily, as well as to supply dry mash in a hopper before the flock. As a rule table scraps are rich in protein and only occasionally is it necessary to supplement the mash with approximately 5 per cent of meat meal. During the summer garbage decomposes and ferments quickly and it must be fed before it reaches this stage. The feeding of garbage is favored during cold weather because in the winter the refuse keeps better. Suburban flock-owners may often secure the garbage from neighboring families who do not keep hens. This source of feed may be so plentiful that the flock-owner can expand his hen-keeping operations and even afford to pay a small amount for the garbage.

Experiments in feeding garbage at the government experiment farm at Beltsville, Md., indicate that ten hens will consume about one quart of garbage daily. A suitable dry mash as a supplement to this garbage consists of three parts by weight of cornmeal, one part of bran, one part of middlings and 5 per cent of meat scraps. This mash is kept before the fowls all the time. If the table scraps contain much fruit and vegetable peelings, more mash should be added, while if the garbage consists chiefly of potato peelings, bread and meat less mash should be used. Care should be exercised to drain off soapy water or excess liquid from the garbage.

PULLETS MUST HAVE GREENS

Fowls Seldom Pick Up Enough on Free Range in Fall on Account of Plants Drying Up.

Green feed must be provided if the pullets are to grow rapidly. They seldom get enough even when on free range in early fall, for most of the plants and herbage have long since passed the succulent stage. A newly mowed field of grass or a patch of rye, wheat, oats, barley, or rape sowed especially for the poultry gives the best supply. Cabbage, chard, or beet tops may be used.

TABLETS OR LIQUID SOLD EVERYWHERE

"IT SAVED MY LIFE"

The Feeling Tribute of a Woman to

PE-RU-NA

READ HER LETTER—IT WILL DO YOU GOOD

"Pe-ru-na has been a Godsend to me. I feel safe in saying that it saved my life. I was all run down and miserable when I commenced taking Pe-ru-na, but am on the road to recovery now. I cannot thank you too much."

MRS. CHARLES ANSPAUGH,
R. F. D. No. 7, Lagrange, Indiana.

A letter like this brings hope and the promise of health to every sick and suffering woman. Perhaps you know what it means to have your daily duties a misery, every movement an effort, stomach deranged, pains in the head, back and loins most of the time, nerves raw and quivering—not a moment day or night free from suffering.

Do as Mrs. Anspaugh did. Take Pe-ru-na. Don't wait but start right away.

Keep the Children Well!

During these days many children are complaining of headache, feverishness, stomach troubles, and irregular bowels. If mothers only knew what

MOTHER GRAY'S SWEET POWDERS for CHILDREN

Will do for children no family would ever be without them. These powders are so easy and pleasant to take and so effective in their action that *for over 30 years mothers have used them* and told others about them. Sold by Druggists everywhere.

Do Not Accept Any Substitute for MOTHER GRAY'S SWEET POWDERS.

The Voice of Experience.

"Dad, I'm thinking seriously of getting married." "Seriously? Don't lie to me, son."—Wayside Tales.

Cuticura Soothes Baby Rashes

That itch and burn with hot baths of Cuticura Soap followed by gentle anointings of Cuticura Ointment. Nothing better, purer, sweeter, especially if a little of the fragrant Cuticura Talcum is dusted on at the finish. 25c each everywhere.—Advertisement.

WERE NOT REALLY "VAMPISH"

College Girls Hastily Become Prim When Their Favorite Professor Hove in Sight.

The girl might have been born in Greenwich village. She wore her hair bobbed, tortoise shell-rimmed glasses, a loose jersey dress, green earrings which dangled from her ears, and she smoked a cigarette in an imitation jade cigarette holder. Not to overlook long green beads made of wood.

Her companion was a little less true to type. They were conspicuously at luncheon in a chop suey restaurant.

Suddenly a tall, rather distinguished looking man entered the tea room. The girls, who faced the door, gasped: "Good Lord, Dolly, there's Professor ——! Lay off quick."

Instantly the earrings were jerked out of the girl's ears, her cigarette was thrown to the floor and hastily stepped on, the cigarette holder was tucked into her bag and she rubbed her napkin briskly over her lips.

The professor sat down at the opposite table and never once glanced at the two girls.—Milwaukee Journal.

Stumped.

"Would it be right for me to hold you in my arms?"

"You've got me there."—Brown Jug.

Avoid extremes—a man can go crazy even on religion.

DYED HER DRAPERIES, SKIRT AND A SWEATER

Each package of "Diamond Dyes" contains directions so simple that any woman can dye or tint faded, shabby skirts, dresses, waists, coats, sweaters, stockings, hangings, draperies, everything like new. Buy "Diamond Dyes"—no other kind—then perfect home dyeing is guaranteed, even if you have never dyed before. Tell your druggist whether the material you wish to dye is wool or silk, or whether it is linen, cotton, or mixed goods. Diamond Dyes never streak, spot, fade, or run. So easy to use.—advertisement.

PUT TRUTH IN SECOND PLACE

Salesman, Like Some Oldtime Advertisers, Must Have Had a Strangle Hold on Conscience.

Frank Irwin Fletcher, the New York advertising expert, said in an address to advertisers:

"Another fault that is fast disappearing is exaggeration—lying, you know. Some of the advertisements of the past remind me of a dialogue between a salesman and a patron. It runs like this:

"'What's the price of the article?'

"'One dollar, sir.'

"'Bought direct from the manufacturer, I presume?'

"'No, sir, we got it at a sheriff's sale of the manufacturer's stock.'

"'Why did the manufacturer bust up?'

"'Through selling this article at a dead loss.'

"'I suppose he'd paid too much for his raw material, eh?'

"'Oh, no; he stole the raw material.'

"'Gee whiz! Wrap me up half a dozen.'"

All that glitters can't be measured by the golden rule.

The Block Signals Are Working—

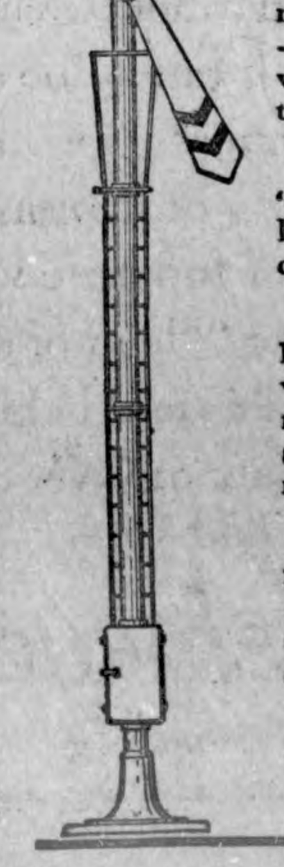

In some respects, human experience is like railroading.

Every moment of the business and social day the block signals are giving right of way to keenness and alertness—while the slow and the heavy must wait on the sidetrack for their chance to move forward.

The ability to "go through" and to "get there" depends much on the poise of body, brain and nerves that comes with correct diet and proper nourishment.

That's why so many choose Grape-Nuts for breakfast and lunch. Served with cream or milk it is completely nourishing, partly pre-digested, and it supplies the vital mineral salts so necessary to full nutrition.

Grape-Nuts has a rich, delightful flavor, is ready to serve on the instant—and is distinctly the food for mental and physical alertness and speed. At all grocers.

"There's a Reason" for Grape-Nuts

Our "printer's devil" Clarence Elder, needed a little vacation after wrestling around with his Thanksgiving dinner, so he hiked out to his uncle Ben Katter's farm to spend the day Saturday.

You've read the book, now see the photo-play "Ten Nights In A Bar Room." Idle Hour, Dec. 7th. adv

Don't forget the "Dollar Week" at G. P. McCullough's, Dec. 5 to 10. adv

BEEF

Buy it by the

QUARTER

Front Quarters, lb. **8½c**

Back Quarters, lb. **11½c**

Half hogs at reasonable prices

Klemme Meat Market

J. P. Larsen & Son, Props.

TO REFOREST ERODED LANDS

Plan To Plant Trees On Indian Reservation To Keep Land From Washing Badly

That reforestation of badly eroded and wase farm lands may be accomplished in a short time has been conclusively proved by the forestry department of Iowa State College which n cooperation with the Iowa Agricultural Experiment Station and the Indian Service of the United States Department of Agriculture, has conducted a practical planting experiment on the Sac and Fox reservations at Tama. The results of the planting made lanst spring are exceptionally satisfactory.

The reservation at Tama includes about 3.500 acres, approximately half this amount being timber. It was found a year ago that much of the farming land was being badly eroded. Large gullies, many of them 30 feet across and 25 feet deep, appeared in quick succession.

The forestry department last spring constructed a number of temporary dams and planted a large number of cottonwoods. An examination recently completed showing a nearly perfect servival of the sedlings with strong indications of permanent stand.

At the same time last spring 10 acres of waste land was planted to red pine, Scotch pine, black walnut and black locust. The planting has shown up exceptionally well, according to G. B. MacDonald, head of the forestry department. One acre of overflow land was planted to cottonwoods and aloto the land was at one time under five feet of water, the planting servived intact.

According to the present plans approximately 100 acres of the reservation will be refirested. The senior class of the forestry students of the college are now engaged on a planting plan for 50 acres. the planting to extend over a period of ten years.

According to the Indian agent approximately $7,00 worth of lumber is used each year on the reservation. It is now planned to raise the lumber for local use. Cottonwood posts may be grown in 6 or 7 years a ndwhen given the preservative treatment will yast for 25 or 30 years.

FEED COWS CAREFULLY

Condition of Milk Production should Influence Rations

In handling dairy cows for milk production they should be fed as individuals, say the dairy experts at Iowa State College. The largest yieid of milk will result when the individual case is studied. Many farmers feed their cows as much as they feed beef animals, but cows with high production records require more feed than do those with a lower record.

In handling a dairy cow for best results. the ration should consist of good succulence, and it should have plenty of bulk, an ample variety and should be balanced. A cos feed must serve three purposes, that of producing milk, developing a foetus and maintaining the body.

A cow that is freshening should receive warm drinking water for a few days, altho it is not necessary during the entire lactation period in winter.

When the cow is under the greatest production strain an ideal ration is composed of 400 pounds of cracked corn, 200 pounds of ground oats, 100 pounds of cottonseed meal and 100 pounds of old process linseed oil meal. Feed silage with this ration.

In feeding dairy cows, allow one pound of hay to every 100 pounds of live weight, 3 pounds of silage to every 100 pounds of liveweight, one pound of grain mixture to every 3 pounds of milk produced. If fat is desired in the milk feed seven pounds of grain to every pound of fat produced. Where it is possible make up the ration out of home grown rations and this will eliminate expensive feeds and return a greater profit for the home grown grain.

Are your clothes worth $1 See our adv, G. P. McCullough. adv.

WE WILL PAY

$5.00 CASH REWARD and replace FREE of charge to the Wearer, any pair of "STAR BRAND" Shoes with this STAR stamped on the heel containing leatherboard, paper or fibre-board (substitutes for leather) in the outsoles, insoles heels or counters

"Star Brand Shoes Are Better"

G. W. KLUCKHOHN & SONS

CHOOSE LIGHTS WITH CARE

Best Lights in Room Are Not From Chandeliers in Small Rooms

In illuminating the home be carefull in selecting the proer kind of lights. Chandeliers, according to Miss Alice Dodge, of the Art Department in home economice at Iowa State College. are alright for the large formal hall but unsuited for the smaller rooms of the modern homes.

Instead, Miss Dodge urges the use of side lamps judiciously distributed as this allows sufficient light for all purposes and gives a soft, kindly light.

Indirect lighting in the home emphasizes the ceiling too much, says Miss Dodge, and passes up some of the more attractive featureds of the home.

Where electricity is available, lamps properly placed about the room will give more home like atmos phere than a bright light coming from a chandelier in the center of the room.

.. Watch Taoin aoin oin oin ion

NEW BULLETINS ON BUTCHERING

Experiment Station Issues Circulars On Farm Slaughtering

With the increased popularity of farm butchering popular demand for information on this work has resulted in the issuing of two new circulars, on on "Dressing and Cutting Beef on the Farm" and Dressing and Handling Mutton and Lamb on the Farm by the Animal Husbandry department at Iowa State College.

These bulletins can be had by addressing the Bulletin editor at Ames.

MAKE HANDY EQUIPTMENT

Many Hog Conveniences Easily Built For Farm Uses

Small troughth for farrowing pens can be made easily during the winter say the animal husbandrp department at Iowa State College. If best results are to be gotten with pigs they should be given a chance to eat. Indiscriminate dumping of foods in a pen does not give the sow a god chance to eat. Also sows during pigging time require quiet and if they are provided with individual feed troughs they will do better. Also it is easier to keep a small trough clean.

Also, in feding minerals and other condiments a small box can be built that will prevent their being scattered around and being tramped into the mud. Where minerals are mixed in rations they can be handled in better shape if they are mixed on the floor. Plans are inexpensive outfits for hhandling swine food are furnished completely by a bulletin recently issued by Iowa State College on "Handy Equiptment for Swine Raising," which can be had by addressing the bulletin editor at Ames.

Men Only--

This is a personal add, by a man to men and men only [Ladies keep your eyes off please]
There are two kinds of men in the world, Single men and Married men --- and to each of these classes of men we have a Christmas suggestion to make.

Single Men--

Now when Christmas eve comes, don't rush up to the first Pretty Girl you see and hug her, such cave man methods may get you in bad. There is a better way: handher a box of Gift Stationary, or wish her a Merry Christmas with a piece of Jewelery of Real Merit, such as a Bar Pin, Lavalier or Ring. How could she ever forget you if your gift of Jewelery were of such splendid quality as to last a life time? Talk these matters over with us. We handle the Merite line of gauranteed jewelery, and can please you with the best.

Married Men--

Be careful what you give friend wife for Christmas, a rolling pin would not be appropriate, and a box of chocolate candy is hardly enough. She has been "Saving" and doing without all year and has done her best to make ends meet, surely she deserves a most exlcellent gift. It must be something usefull and it must be something "for the house". New linoleum or a new rug would please her.

A few new pieces of furniture would be enough to show how much the "Head of-the-house" appreciates her companionship and helpfullness.

Remember "You Cannot Over-do" when it comes to buying a gift for friend wife.

Wellemeyer's

Headquarters for useful Christmas Gifts *Klemme, Iowa*

We still have a few

Gold Medal Automatic Hog and Poultry Waterers

Keeps Your Hogs Healthy

Cold weather is here and you need a waterer for your hogs and poultry.

Simple---Efficient---Practical

The Gold Metal keeps water cool in summer warm in winter.

Easy to fill, quick access to all parts, double drinking cups, two large lamps, no plugs, no pipes, no valves, no floats. Sanitary and easy to keep clean.

Our prices are right!

27

Makes Your Poultry Healthier And Your Hens Better Layers

Jacobs & Son

ROAMED THE TEXAS P

Elephants of Gigantic Size C Their Habitat in That Stat lions of Years Ago.

Positive proof that elephan gantic size, with bodies prob ered with long hair, once roam coastal plains of Texas, has ju obtained by the unearthing of th eton of one of these prehist mals at San Leon. The pe its life dates back anywhere fr half million to seven million ye cording to H. C. Chandler, professor of biology in Rice of Houston, who assisted in the remains of the elephant hard bed of sand and gravel reposed through the centuries

It will take some time to struct the bones and form the as it originally existed and is done measurements cannot rutely taken. The fact, howev the two tusks which were from the sand and gravel bed more than 12 feet long indic great size of the pachyderm skeleton was discovered by E of Houston who called Mr. C to his assistance in unearthing speaking of the discovery Mr. ler said:

"This particular species of was common in North America early and middle portions of in the geological history of th which is known as the pleisto the latter part of the pleisto riod it had already become ex

"There are 20 known record occurrence of the imperi phant in Texas, one being in gorda county. This species phant was typically a plains apparently shunning forest and occurring only west of th sissippi river.

"The imperial elephant largest known species of eleph ever lived on earth. Full-grow mens reach a height of 13½ fe modern elephants seldom ex feet in height. It is probab the imperial elephant, like th moth and the Columbian eleph clothed with long hair, for du pleistocene period the winter severe over most of the region it inhabited."

Why Shouldn't He!

Fred B. Johnson, one of th ana state public service comm ers, is a Jeffersonian Democr is, in fact, quite democratic in h sonal habits. When he drive the street, away out in the nor of the city, where he lives, a some one waiting for a stree cannot resist offering to sh flivver—not in any spirit of m liness to the street railway but for reasons aforesaid.

Not long ago he invited a n woman to ride, and she accep they started toward the d district. Nearing Ohio stree Mr. Johnson usually turns his office in the state capitol, vised the woman that he we west there.

"But I want to go to the F American National bank," sa woman.

Very graciously Mr. Johnso down Pennsylvania street a about to stop on the west side street, when the woman told cross the street and draw up side the bank corner.

Somewhat amazed, the c sioner-driver complied and p his passenger in the proper pl

Then the woman drew o purse and gave Mr. Johnson fiv

He took the money and dro Indianapolis News.

Ad Filled Romance Wa

A war romance by way of th sonal" classified advertiseme umns of a London daily paper h been consummated.

It is the story of an Austra sergeant, who, after having w D. C. M. and the M. M. at th passed through Birmingham in route to a demobilization camp railroad station platform he with a pretty girl for 15 minu —the Australians being quick —received a gift of a lock of h fore he left. He did not le girl's name, however.

Returning to Australia, he m Tasmania and from there wr chief constable at Birmingham, that he had fallen in love w girl, and asking aid in finding advertisement was inserted in don newspaper, the girl s "agony column" notice, phot were exchanged, and in a few she sailed for Tasmania.

Their Taking Ways

A stranger reported to S Mike McLean that he had h overcoat and umbrella stolen he was in town two hours, said: "There will be an awful ing in this burg when Gabri his horn over it."

Mike replied: "Gabriel w blow his horn over this town; steal it before he gets a ch blow it."—Lackawanna Journal

Nobility to Sell Old Arm

One of England's best know lies, of which the earl of Pem the head, has decided to dispo magnificent collection of armo has been in its possession years.

Jud Tunkins.

Jud Tunkins says the most v sense of humor is the kind th ables a person to see instan it isn't safe to laugh at.

THE KLEMME TIMES

y-sixth Year—Number 13 | KLEMME, IOWA, THURSDAY, DECEMBER 8, 1921 | $2.00 In Advance—$2.50 Outside of Count;

4 Shopping Days Before Xmas, Trade In Klemme

ws Of The Week Reported By The Klemme Schools

EMME SCHOOL NEWS

Andrew Wellemeyer and A. E. Lauritzen

H SCHOOL DECLAMATORY TEST TO BE HELD FRIDAY NING, DECEMBER 16TH

traordinary Program to be Given This Year

annual Declamatory Contest e held at the Idle Hour thea- Friday evening, December 16 is a big event in the activities eHigh School, and the contest year promises to be excellent ill give the people of Klemme icinity a real nights entertain- There will be eight numbers e Contest this year, and every er. we are sure, will be very Remember the date and plan tend this big event at the Idle Friday December, 16th.

rtha Johnson was absent Wed- y.

arl Johnson was absent last rsday.

ward Wiles was absent Tues-

sket ball practice has been go- full force the last week. Lets it up!

esday morning, John Baum- ner gave a very interesting rt on Scott's "Ivanhoe."

he Senior class gave some very resting talks Tuesday on var- subjects obtained from the Lit y Digest.

riday afternoon Miss McKahan t to Garner as one of their Jud- on the Declamatory Contest there Friday evening.

everal of the contestants of the lamatory Contest practiced at school house on Saturday of week.

The new music books came and week and were tried out by the h School and Grammer room on nday.

The ninth and tenth English ss, having finshed, "The Lady the Lake," and, "The Vison of Launfal," are taking up Dick- , "A Christmas Carol."

The boys interested in basket l meet Friday morning and elect George Bergman captain of the m. We are positive George will ke an excellent captain, because has played the game before and ows the game very well.

The High School voted to have ice a week during the morning rcise in the reading of the Bible d the repeating of the Lords ayer. This plan was proposed Supt. Wilson and a vote was ta- n and 27 voted for this thing and person voted against it.

Supt. Wilson, Howard Wiles, Ed- n Bock and George Bergman all ended the Older Iowa Boys Con- rence, held at Waterloo. They t Thursday evening and returned onday morning. Mrs. Wilson ted as substitute in the absence rof.

A little excitement prevaNed in e Sophomore Geometry class last riday in the absence of Prof. Wil- n. Clarence Elder took charge of e class, to the great satisfaction f all. After our young pedagogue ad calmed his excited students the use of geometry was expostulated ut with very little success. The ecitation seems to have been a per- ct success in the way of entertain- ent, but alas, the science of geo- etry was sorely misused. By Fred chlioting.

PROVISIONS IN DETAIL OF MUCH DISCUSSED "ANTI-BEER" STATUTE

Democrats Bitterly Opposed Law to Enforce Prohibition Amendment

WASHINGTON.— The following are the provisons of the so-called "anti-beer law, so vigorously fought by the Democrats. It was enacted to strengthen the enforcement of the prohibtion amendment. The president has signed the act annd it is now a law. in full force and effect:

The bill prohibts the prescription of beer or malt liquors for medical purposes.

2. Not more than one-fourth gallon of vinous liquor, or vinuous or spirtuous liquor separately in the aggregate containing more than one-half pint of aicohol, may be perscribed in ten days.

3. Physicians are limited to 100 prescriptions for liquor in ninty days unless extraordinary reason is presented.

4. The commissioner may cancel or require change of permits to manufacture patent medicines and preparations used as a beverage even if they are unfit for beverage use, or require the formula for making extracts to be changed, or ma ycancel the permit, if it appears to the commissioner that the sale or use of such articles is substantially increased by reason of their use for beverage purposes.

5. Importation of spirituous or vinuous liquor is prohibited until the amount on hand shall not be sufficient to supply the current need for non beverage uses.

6. Spirituous liquors exported in the original packages may be reimported in such packages for redeposit in the distillery warehouse from khich originally removed.

7. The courts of Hawaii and the Virgin Islands are given jurisdiction to enforce the national prohibition act.

8. Regulations to carry this provision into effect are authorized.

9. Revenue laws relating to the manufacture, taxation of the traffic in liquor shall remain in effect when not in conflict with the national prohibition act; the prohibitive taxes and penalties provided in the national prohibition act shall be collected in the same manner as other taxes on liquor.

10. Taxes on liquor stolen or destroyed shall not be collected from the owner if the loss or theft did not occur as the result of negligence, connivance, collusion or fraud on the part of the owner or person legally accountable for the same.

11. Private residences may not be searched without a search warrant. Officers, who without probable cause and maliciously search any place without a search warrant are penalized. Person who impersonate officers enforcing the prohibition act are heavy penalized.

A change was made Tuesday afternoon in the schedule for practicing basket ball between the boys and girls. From now on the girls will have the court on Monday and Thursday nights, and the boys on Monday and Friday nights. The time for practicing to comence will be from 7:45 to 8:45, both for the boys and girls. Practicng may be done each night before this time but the floor must be vacated at the time either the boys or girls have right to the floor.oin oin in which it may be. have right to the floor.

Grammer Room Notes

The Grammer room children drew names for getting each others Christmas presents.

The Seventh grade organized their class this week. Ethel Welle meyer was elected President and Donald Gibbs Sec. Treasurer.

The Eight grade also organized their class this week, electing Florence Behringer as President and Frank Gibbs as Sec. Treasurer.

"I Loves Her Most of All"

UNITED STATES POST OFFICE

Des Moines, Iowa

Executive Division. H. Nov. 30, 1921

"TO THE BOYS AND GIRLS OF THE UNITED STATES"

Christmas is almost here.

Your great Post Office Department has a big job ahead and needs your help.

Think what it means to be Santa Claus to our 100,000,000 people and to deliver Christmas parcels to every family in this great country within the short space of a few days and without disappointment.

It can be done and we are going to do it if we can have your help. I want to enlist the active assistance of every boy and girl in the schools of our country in getting parcels mail ed THIS WEEK to relieve the rush that comes directly beofre Christmas.

Will you go home today and take this message to your parents and friends.

"Our postmaster has asked us to mail our Christmas parcels this Week, for unless we do, Uncle Sams load may be so heavy the last few day before Christmas that he won't be able to deliver all the presents by Christmas eve."

The parcels must be wrapped and tied and adressed plainly in order that they may arrive in good condit ion with their Christmasy appearance unspoiled. You can put on your packages, "Do not open until Christmas."

And there must be a number on your house and a mail receptacle, too, for, if there isn't, Santa Clau's messenger, your letter carrier, may not be able to find the house where the present belongs.

There are some other things too. in which you can all assist in improving the mail service and in sav ing our great government millions of dollars a year that is now wasted because of our carelessness —yours and mine.

Every day you drop a letter in the mail box 40,000,000 other letters are already pushing and jamming through the machinery. One letter a day for each family of five persons in the United States is given to Uncle Sam to deliver.

When you send a parcel to the post office for mailing any day there are about 8,000,000 other par cels ahead of yours passing through the postal hopper. This is in ordinary days; at Christmas time it is multiplied many times.

One family in about every ten puts a badly addressed letter in the mail box every day. This mixes up over 2,000,000 half addressed letters with the 20,000,000 fully addressed letters. That means that the fully addressed letters must wait on the slow moving poor addressed letters, just like the larger bunch of boys and girls are delaying by a bunch of "bad kids" tagginng along

You boys and girls can help the postal service and save your father some money, because he has to help pay the cost of searching addresses on letters and parcels sent out by this one careless and thoughtless family n every ten.

First find out if your family is the careless one, then bear in mind that your letters must be handled by skilled mail distributors standing in post offices and on swaying postal cars of a mile-a-minute mail trains, often under poor lighth.

The address on every letter. card or package must be correct, complete, and legible including the house number and name of street, and the "From" address should be in the upper left hand corner so that the mail will be returned to you in case it is not delivered. Do not abbreviate names of States, because so many look alike when abbreviated.

Put the proper amount of postage on your letter and wrap the parcels carefully. Avoid fancy writing, which causes post-office clerks and letter cacrriers to stop and study, and thus lose time. Make the address plain and easily read, and always use pen and ink or typewriter and light colored envelopes, so as to save the eyes of the post-office clerks. Do not use envelopes of unusual size. The little ones that are so frequently used for cards and notes at Christmas and othehr holiday times cause an untold amount of trouble and labor, as they will not fit our canceling machines and must therefore be canceled by hand. Because of their size and tendancy to slip out of a package, these small envelopes are more likely to be over looked or lost. Mail your letters and packages early in the day, because this avoids overloading and delaying mail at the end of the day.

Your local postmaster and teachers will tell you more about the Postal Service.

Do these things, and you will win the grateful appreciaton of the people in your postoffice and especially of

Your Postmaster General.

(Signed) WILL H. HAYES.

P. S.—Don't forget to mail the Christmas packages this week.

Respectfully yours,

J. W. Waterman, Postmaster.

News Borrowed And Stolen From All Over The State

FRED SCHULDT. JR. DIES FROM INJURIES RECEIVED WHILE COASTING

Funeral Was Held At Goodell On Tuesday Afternoon

Fred, eleven year old son of Mr. and Mrs. Fred H. Schuldt, who reside south-east of Klemme, died at a Mason City hospital Saturday of blood poisoning, the result of an accident while coasting when he was pierced in the neck by a poison ous weed which he ran into. Medical aid was given at once but blood poison set in, causing his untimely and sudden death.

The entire community was shock ed when they heard of Freddie's death. Funeral services were held at the home at one o'clock Tuesdap and also from the U. B. Church at Goodell. Interment was made in the Goodell Cemetery.

Mr. and Mrs. Schuldt have the sympathy of the entire community in their bereavement.

STIEHLS LOCATED AT SANTA MONICA. CALIF.

Chas. Writes the Times a Letter

Santa Monica, California.
December 1, 1921

Friends at Home:

We are all fine and hope the same in Klemme, Iowa. We have rented an apartment this morning and have moved in. This s sure the beauty spot of the world.

Santa Monica s on the ocean shore and is a city of about 20,000 people; lots of rich people and beautiful homes.

I was out on sight seeing and the driver said abouta certain party was living in a small apartment and was paying $200.00 per month, that is whie he was getting his house built; that is Billy Sunday.

We sure like t out here fine. We got acquainted with eight families and we sure have a time playing Rummey. Art Kuck goes fishing every day and we can sure eat.

I am going to work; wages are from $4.25 to $10.00 for eight hour here, and try to make livng and better for the winter. I was in a lumber yard and asked for a job and he said he had thirteen men now, but to come back and maybe can give a job unloading lumber. There are eight lumber yards in this town and all busy.

Please send me the Times; we like to hear from home.

Yours truly,
Chas. W. Stiehl.

FALLS FROM FORTY FOOT WIND MILL; LIVES TO TELL THE STORY

While attempting to oil a wndmill Sundap evening Walter Blumer slipped and fell from the top of the forty foot steel tower to the ground below.

He came down feet first on to the frozen ground and received severe bruises and injuries to his feet and ankles which will no doubt lay him up for a time, but he is very thankful that he lives to tell about it for a drop like he took generally means instant death. It is hoped that he received no internal injury.

At this writng Walter is getting along as well as could be expected, although suffering pain from his bruises.

KLEMME BOY INJURED WHILE SKATING

Paul, thirten year old son of Mr. and Mrs. Henry Stromer residing west of Klemme fell and broke his collar bone and received bruises about the shoulder while skating on a pond Sunday. In the sudden spill Paul came out of the accident with a dislocated shoulder, a broken collar bone and a bruised shoulder.

Paul is still trying to fikure out how the ice jumped up and hit him such an awful wallop.

COURT AT GARNER OPENED MONDAY

The December term of the District Court opened at Garner Monday with Judge J. J. Clark on the bench. The bar docket is cleared of criminal actions for hearing before the grand jury but there are numerous equity and law cases on the dockt, among them being thirty seven listed as new causes. A few probate matters will need attention. The petit jury was called for Tuesday. The case of the State of Iowa vs. Wisely, a seduction case was carried over from the October term of court and booked to receive attention as the first case to be called for trial at the December term. Several people from this part of the county were drawn for the petit jury.

SHE HAD A DOZEN SPOUSES IN THE WAR

CHICAGO, Dec. 7.—At least welve husbands who served in the rmy or navy were credited to Mrs. Helen Drexler of Waukegan, Ills., he champion collector of government allotment checks. according o federal authorities who had her n custody Friday. She is said to have married husbands in many different parts of the country, divorced none and with having receiv ed approximately $400 a month rom the government for the last 3 years.

AUTO REGISTRATION FEES HELP PUBLIC ROAD FUNDS

WASHINGTON.—According to a eport issued by the bureau of public roads, United States Department of Agriculture, a total of 9,245,195 automobiles, trucks and commercial motor vehicles were registered in he 48 states and the District of Columbia during the first six months of he present year. The fees collected rom these registrations and the liensseing of drivers yeilded a gross revenue of $108,213,165. These fig ures are an increase of nearly $6,000,000 over the entire twelve monhs of 1920. According to the burau, 95 per cent of this revenue is vailable for expenditure for work on public highways.

Give Organ to School

Mr. and Mrs. J. Tanner donated heir organ to the Twin Lakes Twp. District No. 2 school. Teacher and pupils appreciate it very much. It certainly shows the interest of par nts in school work. It helps the eacher wonderfully if she has the co-operation of the parents. The noney received from the social ow can be used for other school urposes.

WAR DEPARTMENT GIVES $3,000,000 OF ROAD MACHINERY

WASHINGTON.—The Bureau of Public Roads of the United States Department of agriculture has made an inventory of the articles of surplus war material which have been turned over to the department by the war department for the road building purposes under the Wadsworth-Kahn bill. The bill provides that this transfer of material shall be made with the express stipulation that the material so transfered must be used exclusively in the construction and maintenance of public highways. Although the distribution has been in process for some time, the transfer is not yet completed. Up to date the total value of machinery equiptment and supplies, independent of motor vehicles, which have been transfered, aggregates more than $3,000,000.

The SANDMAN STORY

INQUISITIVE POSSUM.

IT WAS Mr. Owl who gave the wood folk the warning by calling out one night, "To whom it may concern!" At least the wood people knew that was what he meant, but anybody else might have thought he just cried, "To whoo, to whoo!"

So when all the animals both great and small had gathered around his tree he told them that in his opinion it was to be a very, very hard winter.

That, of course, meant that they must begin right away to lay up stores for the cold, snowed-in days, and everyone bestirred himself at once to do this.

Even Mrs. Rabbit, who seldom made much preparation for the winter days, began to do up preserves, all the small bunnies were sent out with their baskets to gather corn and beans and beet tops and all sorts of good things. "If we cannot get them green," said Mrs. Rabbit to her neighbor, Mrs.

All the Small Bunnies Were Sent Out With Their Baskets.

Squirrel, "we can get them stewed, but, of course, we much prefer them in their natural state."

Mrs. Squirrel, to encourage her neighbor in laying up winter stores, gave her a big basketful of walnuts, which Mrs. Rabbit pickled, and some say those were the first walnuts ever pickled.

But this story is not about pickled walnuts; it is about the nice preserves that Mrs. Rabbit put up and the accident that befell Mr. Possum.

Everybody that passed Mrs. Rabbit's home for many days found it hard to get by her door, for such spicy, nice-smelling odors as came out through the open windows made everyone feel hungry.

Mr. Possum was specially interested when he found that Mrs. Rabbit was, among other things, putting up a great deal of canned corn, and he decided that when it was dark he would just take a peek into her pantry window and see how many cans she had.

Right in front of the window was a tree and one limb hung low enough so that Mr. Possum with a little care could easily swing himself from it and reach the pantry window.

Now this might have been safe enough if the limb had been a good one, but it wasn't, and when Mr. Possum ran along it, before he could even get ready to swing, "crackle, snap," went the limb and down went Mr. Possum into a barrel of whitewash Mrs. Rabbit had ready to use on her little house.

And that was not the worst of it. He ran home so scared that he didn't remember running at all after it was over. Mrs. Possum didn't know him, but thought he was some terrible white creature come to carry off her children and slammed the door right in his face.

All night Mr. Possum had to sit outside, the whitewash dripping from his coat, and in the morning, bright and early, all the little bunnies and Mr. and Mrs. Rabbit as well were standing in front of the house looking at him.

Mrs. Rabbit wanted to know what he meant by carrying off some of her whitewash. "Mr. Rabbit and I and all the little bunnies tracked you, and you need not deny it," she said.

Mr. Possum did not try to deny it, for what was the use? He was all covered with the white stuff. But he did try to tell Mr. and Mrs. Rabbit that it was all an accident, that he was just running along the limb and off it broke and he happened to fall into the whitewash.

Mrs. Possum had found out it was her husband by this time, of course, and she came out to say that what Mrs. Rabbit could think they wanted of her whitewash was more than she could tell.

Mrs. Rabbit wiggled her nose and looked very wise. "Well," she said, "if that is true, Mr. Possum, that it was all an accident, why, of course, that is all there is to it, but you must admit that it did look suspicious."

Mr. Possum admitted that it did and off ran the Rabbit family for home, but it was a long time before Mr. Possum could go abroad again, for the white coat he wore was to be plainly seen in the daytime or at night.

(Copyright.)

DORIS MAY

One of the newest brides among the "movie" stars is pretty Doris May. The winsome actress now presides over a "love nest" in the film colony at Hollywood, Calif. Doris is a Seattle, Wash., girl. Her father was a San Francisco newspaper man.

The Right Thing at the Right Time

By MARY MARSHALL DUFFEE

CANDY MANNERS.

Feast of nectar 'd sweets.—Milton.

IT IS a usual question for a young girl to write asking who should take the first piece of candy from a box brought to her by a young man caller. And when you come to think of it, there are a good many puzzling things involved in the problems connected with a box of candy.

To begin with, if a man brings a girl a box of candy, she usually opens it while he is present. She then passes it to any other women in the room, then to the man, and then she helps herself. If he, when she passes it, holds it for her to take a piece, she does so. If the candy comes by mail or messenger, she opens it, of course, and does not wait until he calls, even if she knows who the candy comes from before opening it, and knows likewise that the donor is to call.

Perhaps the most important thing to remember in connection with the good manners connected with candy is that the person who always greedily eats candy and never buys it is very ill bred. It is the week-end custom for some men to bring home a box of candy. In some families there is one candy-loving member who lies in wait for the weekly sweets and eats as many pieces as she can get. She takes one every time the box is passed, and perhaps helps herself between times.

Now it is quite all right to accept candy, if you like it, when it is passed. But you should not eat more than your share, and you should not eat even this much if you are not in the habit occasionally of standing treat yourself. You should, if you have a sweet tooth and eat other people's sweets, provide a box full of your own occasionally.

Candy is one of the gifts that a man may give a woman—candy, flowers and books constitute the conventional trio. Nobody wonders if the donor of a box of candy to a girl is thinking of falling in love with her. Candy nowadays is quite the correct and accepted gift from anybody that can afford it. And no girl need feel hesitant about accepting candy in this way. Of course, if she thinks a man cannot afford it, but buys it for her simply because he thinks he ought to, she might suggest to him that he really should not indulge her sweet tooth so often. And never, never should a girl hint for sweets. There are some girls who cannot pass a candy store window without casting longing glances at them, and sometimes even commenting on their fondness for candy. No man should feel rude in ignoring these symptoms.

It is not necessary to write a note thanking a man for a gift of candy if he follows the gift shortly with a call. The thanks should not be forgotten, but they may be delivered verbally.

(Copyright.)

—o—

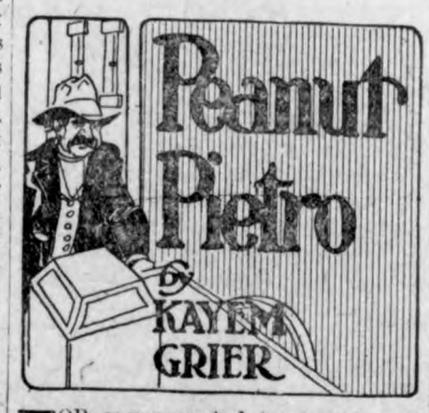

FOR seexa week I treata my boss swella style. I no keek one time bouta hees pipe and I tella everybody he was greata guy. And when I tink he gotta good disposish one day I aska heem please rasa da wage.

Well, he feela preety good and he geeva me da raise. I getta dolla feefaty cent more deesa week as da lasta one. My boss sure no care for da expense. He no tink any more of dolla feefaty cent as he do of da right eye.

But almosta nexa day seence I getta dat raise somating maka me mad. I go een da butcher shop for buy da beefasteak and da guy tella me da meat gotta raise een da wage, too. I dunno wot's matter every tree four day he go up een da price.

Dat butcher tella me ees no moocha feed now for da cattle, so wot feed can get costa more. He say when da feed ees too high price he gotta killa da cow. And when he gotta killa da cow, he say, da meat costa more, too.

Now I dunno eef I am righta idee or meestake, but I no can see dat way. Eef he killa da cow he no gotta feed any more. But he sava da price of da feed and charga more for da meat sama ting.

Eef da man getta killed he no maka any more money. But eef da cow go dead he maka plenta money. I dunno wot's matter.

But I tella you wot maka me mad. I treata my boss good for seexa week. I getta da raise but he no do any good when da costa for leeving go up. Ees preety tough luck eef I gotta treata my boss good for seexa week more.

Wot you tink?

(Copyright.)

"What's in a Name?"

Facts about your name: its history meaning, whence it was derived, significance, your lucky day and lucky jewel

By MILDRED MARSHALL

HETTY.

THE simple little name of Hetty, suggestive of pleasant homely domesticity, has a lofty significance. It is translated to mean "a star." Perhaps, after all, the steady bright insistence of the stars may have some psychic reference to the generally accepted conception of the Hettys of the world.

Hetty is in reality the endearing diminutive given to the more dignified Hester, but so coldly austere is the latter name that Hetty has come to be bestowed in baptism with completed disregard for its proper predecessor.

Hetty came into existence by a rather complicated evolution through several languages. The fair daughter of the tribe of Benjamin whose royalty insured her peoples' safety, was called Atossa. Her name in the Persian language — quite unpronouncable — was combined with the Latin word for star "stella" and from the union, came the modern estrella. In the Septuagint, the Romans make this word Hestera or Esthera.

In England, the "a" was dropped and Hester and Esther were bestowed as feminine names. The latter became Essie when the inevitable diminutive was forthcoming, and Hester soon gave place to Hetty, though the original form was usually preserved on the church registers. It was for America to gayly discard the proper appellative and substitute Hetty for all occasions.

Hetty's talismanic stone is the turquoise, which promises her steadfast friends, true love, and freedom from danger. If she sees the new moon reflected in the stone, she will have rare good luck. Saturday is her lucky day and five her lucky number.

(Copyright.)

—o—

Forgotten Islands.

Tristan de Cunha, a little group of British islands in the south Atlantic, 2,000 miles west of the Cape of Good Hope, have been without a clergyman ro schoolmaster since 1909.

—o—

An Incorruptible Thief

By MARTHA McWILLIAMS

©, 1921, by McClure Newspaper Syndicate.

"Go to Jane Lauder and tell her I love her," a robust bass voice sang as Jane came down the steps. She made a face at the singer, then gave him her profile, a creamy cameo against her red sunshade, as she said: "Why don't you tell her yourself? Remember, procrastination is thief of time—and no time like the present."

"Please, I'm singin' to my dog Rough-Neck, trying to train him. You interrupted," the singer returned sadly, "which is very bad—for both of us. 'Tention, Roughy—you go tell, but don't say it with flowers—and you haven't words enough. That's lucky—she looks at you somp'n awful when you venture on candied speech—"

"Don't you mean candid?" Jane broke in. The dog trainer frowned and shook his head. "I know what I mean—Roughy's the one that has to find out," he said. "Now, old top, listen hard. Do—not—say—it—with flowers. She has all the flowers—and then some. But she has also a fine, almost athletic appetite—so recall the time when you fetched home to me a three-pound porterhouse steak—and repeat the performance for her benefit."

"So that's how you do it! No wonder you're such pals with Roughy," Jane cried joyously. "But aren't you silly—to share such a provider with anybody."

"Dear girl, there is method in my madness," Roughy's master explained airily. "It has suddenly dawned on me that your offishness, your positive indifference to me is based on a craven fear of scant rations. Cupid solus is notoriously an indifferent commissary—but Cupid plus Roughy once you know what he can do—"

"I see," from Jane. "I also see that a prosperous future will depend very much on a happy choice of neighbors. Suppose Fate ordained us to live where such dissipations as porterhouse steaks were religiously frowned on?"

"Why! We might make out on legs of lamb—in a pinch—or even a fine fat fowl. A real chicken I fear Roughy would keep for himself," Ex-Captain Bledsoe explained. "At least he did—one time. I suppose his conscience excused him—real chickens being such rare birds."

"How did you find out?" Jane asked, pretending anxiety.

Bledsoe sighed. "He was tracked home." "That seemed to me felonious—considering we were service men. But the lady, party of the other part, said we owed her five dollars—two for the bird and the balance for the wear and tear on her feelings at doing without it."

Jane swept him a curtsy. "It's glad I am you two got your come-uppance one time," she said in the best manner of Nora the cook. "And hope also it teached ye a lesson—three dollars of chicken neither of ye ate is sinful extravagance."

"It is. You ought to save us from such things in future," Bledsoe acquiesced.

Over her shoulder Jane Lander, spoiled beauty and heiress, flung back at him: "I'll think about it—provided you don't put it on the ground of patriotic philanthropy."

"No danger of that—just pure plain philanthropy—which means, you know, love of your fellow man." Bledsoe called after her, whistling Roughy to heel and march away in the other direction. He was riotous—drunken with happiness. Free from gyves that had threatened to hold him for life. He had laughed in the face of them even as he had laughed in the face of hideaus death, always leading, though he might crawl through a hail of bullets, sparing his men where and how he might, but never sparing himself. There seemed a magic in such hardihood—he had come back without a scratch—without also the precious trinkets, orders, crosses, what not—which he called "hardware de luxe"—that rewarded other men of no greater courage nor daring. There was no injustice in it—he had resolutely refused to tell of his own exploits. More, had begged silence of the others who might have spoken. They had obeyed, not too cheerfully, until he said to them: "I want to go back myself, and all of you who lived through with me, knowing and feeling that nothing can distinguish us more than the title of plain American citizen. If any of you don't agree with me I'll help you get the hardware. Scorn it? Not a bit—just feel that it doesn't fit my peculiar style of beauty."

So he escaped. Other things he did not escape. One of them, sweet and twenty, piquantly pretty, with an adorable way of murmuring broken English, had made him believe himself fathoms deep in love. They had parted on a promise—hers to come to him when a doting grandmother could be prevailed on to let her leave. He had meant to keep faith—he had kept it indeed, until Jane had dawned—a sun putting out all lesser lights.

Now Felice had written a tear-blotted brief note. She could not leave grandmere—besides there was the young count. Ever so grand a family—with a chateau—handsome, and deep in love with her, though she had not yet spoken with him—had seen him but once. Bledsoe kissed the paper there, albeit he was normally vain, murmuring half aloud: "Thank the Lord for titles and chateaus and things. Three rousing cheers, and then some, to all the aristocracy."

Then only he had set about courting Jane in earnest. Earlier he had felt it would be insult. Now in the very back of his consciousness he wondered if his scruples might not cost him his happiness. He was in no fear of the ruck swarming after her, but John Lapsley was the devil to beat, once his mind was made up not to be beaten. He had shown that overseas no less than Bledsoe himself.

When one speaks or even thinks of the sun, sometimes one beholds his rays. A motor-horn, viciously insistent, made Bledsoe turn to face Jane and Lapsley, beckoning to him and laughing hard. "You—you have to show us," Jane panted: "The major says you're an immortal liar—about Roughy, you know. Is he good and hungry now?" Bledsoe nodded. "Then come along home with us; we'll stage a show worth money, if only you can repeat it Thursday night."

"Can—but I won't. Objects of my affection are not be exploited commercially," Bledsoe protested, clambering in beside the pair: "Shame you haven't got the limousine Jack," he said to Lapsley. "But the running board will serve in a pinch you can't pry Roughy from anything that holds me."

Three hours later the executive committee for a benefit for Disabled Veterans gathered after a specially fine luncheon upon the Lander lawn, watching with all its eyes. Bledsoe, standing negligently apart, pinched Roughy's ear lightly, sighing; "Hungry, old top?" Instantly the dog darted away, not toward the house, but in the direction of a remote neighbor. Ten minutes after he came back wagging his tail and dragging daintily not a porterhouse but a T-bone steak of lordly proportions, which he laid at his master's feet. Bledsoe patted him, but shook his head. Roughy snatched up the steak, ran away with it to a flower bed, buried it deftly, if lightly, and was off again. In a wink he was back, tugging gallantly at an unwieldy fat goose. Bledsoe took it from him, but again shook his head, silently. Off went Roughy, his legs fairly twinkling—to return with a fine broiler, not dead but alive.

Then indeed there was clapping and cheering. Lapsley caught Bledsoe, shook him hard, and cried: "If only we had had him over yonder!" "Would have come in handy—but I need him here. You see I'm going to undertake the support of a family," walking boldly to Jane's side; "so need the help of this incorruptible thief to provide for it," Bledsoe said, but laughter drowned his words.

BEGGAR BECAME MIRACLE MAN

Algerian Legend Tells of Remarkable Power Bestowed by Allah on Negro of Humble Estate.

About two miles from the city of Constantine, Algeria, stands a barren mountain called Fort de Sidi M'Cid, which is visited once a year by thousands of pilgrims. The origin of this pilgrimage dates back to the Moslem conquest of Algeria.

In those far-off times there lived a negro beggar known as Sidi M'Cid. Dancing and singing in the villages and hamlets to the accompaniment of his tom-tom and castanets, he had become a popular and well-known figure in the province of Constantine.

One day, according to the local legend, Allah stopped him on the road, informed him that he had been specially chosen for a divine mission, and commanded him to go forth to the city to hunt away Beelzebub, who had taken possession of the bodies and souls of many believers.

He began at once to work miracles among people possessed of evil spirits and soon cured so many that they formed themselves into a brotherhood which became, later on, a powerful sect.

On his deathbed the sidi asked to be buried on the summit of the mountain which afterward received his name, and instructed his followers to assemble around his grave once a year on the anniversary of his death.

The Omnivorous Trout.

The Journal of the Torquay Natural History society for 1921 contains an interesting report by Dr. R. L. C. Perkins on the diet of trout. Half a dozen fish averaging three-fourths of a pound, caught toward the end of August, were examined, and it was found that the bulk of the food they had been taking consisted of water beetles and ants in nearly equal proportions. The rest of the food showed considerable variety, and it seems to have consisted of anything edible that came in the way of the fish, caddis, leeches, gnat larvae, etc. One striking thing noted by Dr. Perkins was that many of the weevils and water beetles were found to be alive in the fishes' stomachs hours after capture. —Field.

Mount Everest's Name.

It is a striking fact that Mount Everest is almost the only one of the great Himalayan peaks that has not a native Indian name. The reason is still more striking. It has been the invariable custom of the survey of India to adhere to the native names. But for Everest, the highest peak of all, the most careful search failed to find any native name, and so it was called after Sir George Everest, the great English geologist. There is something pleasingly poetic in the thought that by leaving the mightiest of their great peaks unnamed the people of India have been content to think of it as the great unknown.

FOUND

By BARBARA WOOD

©, 1921, by McClure Newspaper Syndicate.

Suddenly and quite unexpected the stillness was broken by a gentle sigh. But was it a sigh? It seemed almost like a sob to the sitting upright in his chair in the library, straining his eyes to pierce darkness, and his ears to catch next sound that might break the silence. But no sound came, and sitting tense and motionless for a seconds he loosened his grip on arms of the chair, rose, and quietly and unhurriedly to the window opposite. The scene from window was as peaceful as could imagined.

Somewhere out there in the ness was a human being—a girl, woman—who had crept up to his dow with what intention it was possible for him to guess.

With a sudden determination to her, Roger Tilton put his foot over window sill and in a moment he had dropped noiselessly to ground and was ready to begin search.

"Oh, for a clue!" he whispered himself. And then, gradually, it to him that the air seemed to a very faint, sweet perfume.

He drew a flashlight from his pocket and threw its rays about the where his feet had landed in the earth. Not two inches from the of his polished oxfords lay a crumpled little white handkerchief, and with queer thrill of excitement he picked it up, smoothing it out between fingers to see if there might be initial in the corner. It was a small white square of linen, and it was damp.

"So it was a sob, after all," thought, and then his eyes caught monogram—three letters embroidered very neatly and obscurely in one corner: RLB. The man looked as though he had been struck and after a moment he, too, caught his breath something very like a sob.

"Ruth!" he whispered.

He felt as though someone gripped his throat in a vice. At almost desperately, he breathed prayer:

"Oh, God, if it is Ruth, please me find her. Please; for I can't her go again."

He moved slowly toward the wing of the house.

It was then that one might noticed the slight limp that was ways with him, and perhaps, if thoughts could have been read, would have found a world of suffering and sorrow behind those clear blue eyes that were eagerly scanning every shadow and hiding place. For his memory had gone back to the day two years ago when he had come back from France—a victim of shell shock and bearing in his thigh an exceedingly disagreeable wound which would thereafter place an impediment on every step he took. That day was the hardest he had ever faced, for the thing he wanted most in all the world to do he could not do—to see Ruth Bradford; to go to her and to feel the comfort of her hot tears on his face.

He remembered with a twinge of pain the contagious ripple of her laughter, and he wondered whether she had learned to laugh again after he stopped writing. They had been engaged when he went to France and for months their letters were long, frequent and comforting. Then came the shock and the wound, followed by many weeks in a hospital. After that he had sent her no more letters. His pride and his sense of honesty forbade it, for he realized that it would not be fair to expect her to bind her perfect womanhood to one who was maimed for life.

All these thoughts and many more raced through his mind tonight and it was with a start of surprise that he found himself at the edge of the swamp.

It was only a matter of minutes before he found her, but it seemed like years. She lay face down in a patch of moonlight. Her hair was loosened so that it lay like a pool of gold about her shoulders. One foot was unmercifully twisted in the gnarled root of a tree; that had been the cause of her cry of pain. Roger knelt beside her and with fingers that trembled he loosened the strap of her slipper and very, very gently removed the injured foot from its imprisonment. He lifted a strand of her hair in his fingers and pressed it to his lips.

"Oh, little girl, I didn't know; I—didn't know!" he sobbed.

At last, while he was watching her closely, her eyes opened, slowly, quizzingly, and looked up at him with a questioning, far away look.

"Ruth!" he whispered, and again, "Ruth!"

His lips sought hers again and again, and it was many minutes before either of them remembered that they had voices.

"Roy," she said when she finally did remember, and the old familiar nickname sent a thrill of joy right straight to the man's heart. "Roy, you'll never hide from me again, will you? Oh, promise that you won't, for it's been almost too much to bear."

"No, dear, for I couldn't. I couldn't if I would; and I wouldn't if I could. Does that make you feel better?"

Ruth closed her eyes to hide the great wave of happiness that went surging through her heart, and it seemed to her that she could hear the music of children's laughter ringing in her ears.

Bobbed Hair Wins Husbands.

...ay be possible girls are bob... ...hair that it won't take ther... ...e to get ready when an autom... ...s beside. Many a husband ...n lost to a girl because she ...-nine hairpins.

LOCAL NEW

Bank You Peo

Buy ...BLY IN HELPING US TO MAKE ...Y OF THIS STORE. PEOPLE ...RGE NUMBER FROM ADJOI...

QUARTER

Front Quarters, lb. **8½c**

Back Quarters, lb. **11½c**

Half hogs at reasonable prices

Klemme Meat Market

J. P. Larsen & Son, Props.

Wild-Life Refuge.

The Rockefeller foundation has presented to the state of Louisiana a tract of country comprising some 35,000 acres known as the Grand Chenier Wild-Life Refuge. The land was purchased by the foundation from individual holders in 1914 in order to preserve the wild life of the country, and it is a condition of the gift, which includes laboratories, publications and equipment connected with the preservation enterprise, that the tract shall remain as a perpetual wild-life preserve.—Scientific American.

A Sane GGolfer.

"Well, I've at least reached the point where I think I shall be able to get a little comfort out of golf."

"That so? Mastered the swing, have you?"

"Not at all. I've just brought myself, after years of disappointment, to the conclusion that I am never going to be amateur champion. From now on I shall try to enjoy breaking one hundred now and then."

In Demand.

"Don't you know it's against the law to sell books like this?" asked the man who was browsing in a second-hand book store.

"What is it?" asked the proprietor.

"A bartender's guide."

"Gosh! I wonder where that book came from? I didn't know I had it in stock. Why, I can get more for that little work than I can for a rare first edition."—Birmingham Age-Herald.

Gentle Hint.

"I say, Neil, I was reading that there are 60 different ways of cooking potatoes."

"I've heard so, but boiled—"

"Well, don't you think it would be exciting to try one of the other 59 ways once, just as an experiment?"

KIDD NOT PIRATE

And His Treasure a Fable, Says Archivist.

Massachusetts Authority Asserts That Lord Bellomont Was Arch Scoundrel—High-Placed Adventurers.

Song and story are wrong. Captain Kidd was not a pirate and his fabled treasure does not exist. Privateersman he was, but of good repute. His hanging as a pirate and murderer on execution dock at London in 1701 was to satisfy the political exigencies of the time.

These are the findings of John H. Edmonds, state archivist for Massachusetts, as announced in a lecture at the old South Meeting house. Archivist Edmonds was discussing "Lord Bellomont and the pirates." Bellomont, he said, was appointed governor of New England in 1695 with a special mission to suppress piracy.

"Before leaving England," Mr. Edmonds contended, "he agreed with Capt. William Kidd, a privateersman of good repute from New York, to proceed against pirates in a ship called the Adventure, galley, on a 'no-capture-no-pay' basis. The adventurers included Captain Kidd, Robert Livingston, Lord Chancellor Somers, the earl of Oxford, first lord of the admiralty; the earl of Romney, and the duke of Shrewsbury, secretaries of state; Bellomont and the straw men, to whom the king's grant of treasure was later made, did not contribute a cent.

"On September 6, 1696, with a 'crazy' vessel and a crazier crew, Captain Kidd proceeded on his mission," the archivist said. "He picked up several pirates, including "a Moorish ship of 200 tons and a Bengal merchantman of 500 tons, both having French passes and being lawful prizes."

He came to New York and then to Boston "through the trickery of Bellomont, who promised him safe conduct. With the remnant of his crew he was arrested, sent to England, tried for murder and piracy, convicted and hung on Execution dock Friday, May 23, 1701, to satisfy the political exigencies of the times.

"It was either Lord Bellomont, the lord chancellor, the first lord of the admiralty, the secretaries of state or Captain Kidd, and under this circumstance he had no chance. Collusion and perjury are plainly evident in his trial; the French passes which would have cleared him of the piracy charge, though produced in parliament, were suppressed in the Admiralty court. The least said about Bellomont's action in the matter the better. He fooled Kidd, he fooled his council, and the worst of it is, he allowed it in his letters to the lords of trade.

"The Captain Kidd of today is a composite pirate made up of all who frequented our shores from 1637 to 1837. Propaganda of the worst kind blackened the reputation of a man of whom a recognized French authority says: 'It may be well doubted whether any man in equally trying circumstances has ever been truer to his trust.'

"And yet the great American public persists in calling Captain Kidd a pirate and in searching for his treasure, which does not exist."

"Boy" Behind the Voice.

A business man who was in a great hurry called up an establishment that had failed to deliver goods as ordered. A tiny boyish voice was heard at the other end of the line: "What is it that you wish?"

"Mr. Jones, boy, and hurry."

"All right," and the receiver was hung up. In a few minutes it was taken down and the small voice replied:

"Mr. Jones is not in. Can I help you?"

"See here, boy," snapped the man who was in a hurry. "I want to talk with some one who can do business. When I need the office boy I will call for him. The way for you to get along is to let the other things alone and attend to your own duties."

"That's what I am trying to do," meekly said the small voice. "I am the president of the company."—Philadelphia Ledger.

CHOLERA KILLS MANY

Spreading Over Place Where Turks and Armenians Fought.

An Average of 25 Persons Are Dying Daily in Streets of Alexandropol From Cholera and Hunger.

Constantinople.—Cholera is spreading throughout that part of Armenia which was the scene of the war between the Turks and Armenians last winter, according to a dispatch from Tiflis, forwarded by Paxton Hibben of Indianapolis, Ind. Mr. Hibben is a member of the group of representatives of the Near East relief and recently visited Armenia before starting northward through Russia to Moscow. He writes that the cholera is due to lack of foodstuffs and the consequent reduced resistence of the population.

"An average of twenty-five aged persons and young children are dying daily in the streets of Alexandropol from both cholera and hunger," he adds. "The bodies are being loaded in wagons which are continually making the rounds of the streets.

"The American Near East relief is taking additional hundreds of virtually naked children into its already overcrowded orphanages until buildings can be obtained.

"There are 68 registered cases of cholera in Erivan and 141 at Alexandropol and the deaths are averaging 20 per cent of the cases.

"The homeless inhabitants of 140 towns razed by the Turks are camping in the fields and swarming in the city streets, and are without the slightest hope of assistance from the impoverished government in whose paper money 6,000 rubles is equivalent to 1 cent.

"The Armenian foreign minister, Ascanas Mooravian, and the minister of supplies, Sarkis Srabeonian, recently waited on a delegation of twenty-five Americans headed by Charles V. Vickery, general secretary of the near east relief, to appeal for American aid to see Armenia through the winter. They stated that the government was trying desperately to obtain grain from Persia, but that the Persian government was becoming alarmed at the exportation of foodstuffs and had ordered an embargo, thus cutting off the only near-by source of supply."

FINDS RARE MOSAIC WORK

American Student Discovers Masterpiece In Forgotten Cathedral Some Miles From Rome.

Rome.—An American young man, Harry Sternfeld of Pittsburgh, winner of the "Prix de Paris," student of the American academy here, has discovered a masterpiece of Cosmodi mosaics embellishing a great facade of a medieval cathedral. It is several miles from Rome, a Civita Castellana, a place for centuries forgotten, where the genius of Cosmodi and his sons s but commonplace because of familiarity.

The design was executed in 1210 and shows the influence of the Byzantine school. The whole of the facade is rich in color and glittering with golden fragments of stone which has stood the test of 700 years. The immense detail in the design staggers one. The top of the loggia is one mass of mosaic done with variegated colors. Sternfeld says the work is "a dream; the best example of outside decorative mosaics I know of."

SEEKS TO PATENT U. S. FLAG

British Firm Denied Application for Trademark in South America.

Buenos Aires, Argentina.—Complaint has often been made by manufacturers and others that on entering South America for the purpose of selling their products they found that some enterprising person had appropriated their trademark and patent rights, thus being able to prevent the use of the manufacturer's own brands without "adjustment."

Probably the most curious case of such an attempt to appropriate a design was made here recently when an English firm applied for patent rights on the American flag. It was denied.

MYSTERY OF LOST ATLANTIS

Believed by Many to Be Merely Legend, but Idea Can Not Be Entirely Uprooted.

Will the mystery of "lost Atlantis" ever be solved to general satisfaction?

The story has been told for centuries, and is still accepted as true by numbers of people on both sides of the Atlantic.

The original idea was that an island of immense size and great beauty existed beyond Africa, with many large cities, and nations having strange laws and customs. Some writers have even gone so far as to describe the kind of clothing the people wore and the money they used.

Then the story goes that the inhabitants of this great island of Atlantis grew bold and warlike, and that they invaded Europe and Africa. But fate was unkind to them—because of their wickedness, it is said; terrible earthquakes and floods occurred, and in a single day and night Atlantis was swallowed up and sank into the depths of the Atlantic ocean.

In the attempt to find some ground for the persistent belief, one famous scientist fell back upon the time, thousands of years ago, when great tracts of the earth were covered with a sheet of ice of vast thickness.

In this ice were imprisoned such enormous quantities of water that the level of the oceans sank quite low, with the result that large areas of land were left uncovered. One of these uncovered portions, he suggested, was the island or continent of Atlantis, which, on the melting of the ice, was covered again by water to a great depth.

The western mountains of Europe and the eastern mountains of North America are supposed to be fragments of the high mountain ranges of this mysterious "lost Atlantis."

Pig Clubs Flourish.

Wall Street has many club and fraternity men, but probably no members of the Pig club. Indeed, such a club could not flourish in lower New York. Yet, it is one of the greatest clubs in the country. The promoters are usually country banks. Membership is obtained by borrowing money from the bank to buy a pig of distinguished ancestry. Little freckle-faced farm boys make up the membership. The notes are always paid in full and the embryo farmer becomes a producer of thoroughbred live stock. One little member in Oklahoma who started with a pig and a debt at the bank recently walked out of the fairground with a big cash prize in his pocket, and now he owns a herd of purebred Poland China's and a bank account. The Middle West is swarming with such members and still new clubs are forming. Wall Street is interested because in one year the packers alone paid the farmers $1,758,000,000 for hogs, and these little club members are adding immensely to the value of the future production.—Wall Street Journal.

MICKIE SAYS

Men Only--

This is a personal add, by a man to men and men only [Ladies keep your eyes off please] There are two kinds of men in the world, Single men and Married men --- and to each of these classes of men we have a Christmas suggestion to make.

Single Men--

Now when Christmas eve comes, don't rush up to the first Pretty Girl you see and hug her, such cave man methods may get you in bad. There is a better way: hand her a box of Gift Stationary, or wish her a Merry Christmas with a piece of Jewelery of Real Merit, such as a Bar Pin, Lavalier or Ring. How could she ever forget you if your gift of Jewelery were of such splendid quality as to last a life time? Talk these matters over with us. We handle the Merite line of gauranteed jewelery, and can please you with the best.

Married Men--

Be careful what you give friend wife for Christmas, a rolling pin would not be appropriate, and a box of chocolate candy is hardly enough. She has been "Saving" and doing without all year and has done her best to make ends meet, surely she deserves a most exlcellent gift. It must be something usefull and it must be something "for the house". New linoleum or a new rug would please her.

A few new pieces of furniture would be enough to show how much the "Head of-the-house" appreciates her companionship and helpfullness.

Remember "You Cannot Over-do" when it comes to buying a gift for friend wife.

Wellemeyer's

Headquarters for useful Christmas Gifts *Klemme, Iowa*

Special sale Plush Coats

On account of the Labor Troubles in all sections of the manufacturing centers it has been almost impossible to secure Plush Coats. Mrs. Whitney suceeded however, on her trip to Chicago this week in picking up a wonderful assortment of Plushes which we are placing on sale this coming week at prices that are more than reasonable. Among the assortment will be found plain, as well as fur trimmed models, in all lengths and sizes, in fact we have them up to 52 in. bust measure. Now is your opportunity of securing the Plush Coat you have been planning for.

Prices range from $18.75 $59.50

Christmas Suggestions

Waists Silk Lingrene Sweaters Wool Scarfs Furs Petticoats Bloomers

Mathew Style Shop

"High in Quality, but Low in price"

101 N. Federal Ave. Mason City, Iowa

Notice to Dog Owners

For the convenience of owners of Dogs, applications for dog license may be had at any Bank in the County. Time for filing applications expire January 15-1922.

D-8-15 &22 Chris Jacobs
COUNTY AUDITOR

DENTIST
J. L. Hesselhuus, D. D. S.
Office Hours 8-12 1-5:30
Office Opposite State Savings Bank; In Schaffer Bldg.
Evening Work By Appointment Only
Klemme, Ia. Phone 81

W. F. PAVEY
The Practical Blacksmith
OXY-ACETYLENE WELDER
Wagon, Buggy and Machine Repairing
Horse Shoeing and Plow Work A Specialty

BEN A. REEMSTMA
Farm and General
AUCTIONEER
Sales conducted to insure the owners highest approval. See me for dates and terms.
Phone 508
Klemme — Iowa

AVERY TOWNSHIP NEWS

A party was held at the home of Ted Dutheridge lasts Thursday nite All present report a good time.

Walter Jensen left Wednesday nite for a visit at his home in Denmark. He will be gone about five months.

MissWava Bachman spent the week end at the home of her parents.

Quite a number in this vicinity attended the sale, which was held at the Jno. Sanderfelt place last week.

Mrs. Wm. Bell and daughter were visitors at the N. G. Moberly home last Thursday.

A farewell party was given Walter Jensen last Thursday night at the home of Wm. Bell.

John Trampel has entered school at Avery No. 2 last Tuesday.

Wm. Bell and sons shelled corn for Leonard Sampson last Wednesday afternoon.

Doctor E. H. Phillips, Osteopathic Physician, Masonic Bldg. Garner, Iowa. O-27-tf.

GOODELL NEWS ITEMS

Miss Allen, of Belmond was a Goodell caller Mriday.

The "Hoot Owls" enjoyed a party at the Hetland home Thursday nite.

Mr. Estel came down from Forest City to spend Sunday.

W. O. Butterfield was up from Belmond Saturday.

Miss. Fereleman, County Nurse visited our schools Wednesday.

Theo Robbins visited friends at Garner Wednesday.

Ralph Jennieson was up from Garner Wednesday.

The young folks had a social dance here Tuesday evening.

Mrs. Andy Peterson returned from Illinois Thursday.

Mrs. Wm. Beier was a Garner caller Thursday.

Ed. Bachman was a business visitor at Belmond Hhursday.

Mrs. Letch and Mrs. Mellem were Garner callers Friday.

Nate Church was up from Garner on business Friday.

C. C. Mayne was up to Klemme Friday.

Del Church was over from Clear Lake Friday.

Mrs. Keorney is visiting relatives at Mason City this week.

Mrs. Harvey Boller visited in Belmond Saturday.

O Johnson was a Belmond caller Saturday.

E. Hubbard was up to Klemme Saturday.

Mrs. Anton Ahrenkeil visited her folks at Klemme Saturday.

Beulah Hubarts visited at the Johnson home near Klemme this week.

Philip Franzen, of Iowa City who has been visiting friends here returned to his home Friday.

Dr. Snearly attended a medical meeting at Minneapolis two days this week.

Tom McNulty and family of Belmond visited at the Frank McNulty home Sunday.

Mrs. Lavogue and Mrs. Engeseth entertained the ladies aid Wednesday.

Dulcia Hughes of Garner is spending the week end with Mardel Avery.

Mrs. Kirkwood went to Crystal Lake to spend a few days with relatives.

The basket ball boys and girls played the Rowan boys and girls resulting in a victory for the Rowan boys and girls.

Mrs. Houghton and two children and Mrs. Conlan were Garner callers Saturday.

Mrs. Lew Avery visited the Geo Avery family at Belmond prior to their leaving for California to spend the winter.

The Catholic ladies will hold their bazarr Saturday the 10th of December. They will also serve oyster stews and sandwitches and coffee.

Miss Doran returned to her home at Grand Junction Thursday after spending a week with her friend Alva Matson.

GOODELL HIGH SCHOOL NEWS

Both basket ball teams went to Rowan Friday night. The players on the girls team were as follows: Forwards, Louisa Ahrenkiel and Mae Griggs; Guards, Adeliade Engesth and Agnes Fuller; Jumping Center, Lucille Miller, Running Center, Louisa Mason; Morvel Chase and Edith Halfpop as subs. A very good game was played and each and every one fought for the ball, a slight change was made in the last half of the game. Halfpop was put in as forward instead of Griggs and Griggs in as running center instead of Mason which resulted in Halfpop making our only basket. The old gym trembled as the spectators cheered. The scores were 2 to 44 in favor of Rowan, of course. The Rowan girls showed that they were experienced players and that our girls could not compete with them now, but perhaps later on they can. The game was not a rough one and our girls played exceptionally well considering the amount of time they spent practicing and it being their second game.

The players on the boys team were Eddie Bollar and John Miller as forwards; Arthur Lowenburg as Center; Dale Chase and Don Estelle as guards—Carl Sandberg and Harold Savague as subs. We were all very sorry that one of our best players, Francis McNnuty or rather "Mac" could not be with us on account of illness. The scores were 7 to 44. The Rowan boys proved to be experienced and very good players. while this was only the 4 game for our boys, every one is given credit for good work he done. Sandberg was put in the last half of the game instead of Chase. After the game all the participants being chaperoned by Misses Dows and Jenkins and Prof. Nelson attended the movies. Then the boys were taken to the homes of the Rowan boys and entertained until a quarter of 8 o'clock the next morinng and the girls to the homes of the Rowan girls—everyone voted tahe Rowan boys and girls royal entertainers. The "Bunch" was chaperoned by Miss Dows and Jenkins and also Prof Nelson. We had planned to go down in cars but the bad roads did not permit us to do so—so we all went down on the Rock Island returning Saturday morning. The next game the girls have on the schedule is with Belmond next Tuesday nite and the boys with Kanawha the same nite. Friday nite they will play a double header with the Dows teams on the Dows floor.

Miss Feuerlaman was up at school Wednesday and Thursday.

Leona Sandberg has been absent all week.

Dunsany a Fast Writer.

Lord Dunsany, who, despite the slump in theaterland, has had a new play produced in London recently, appears to be well nigh as facile a playwright as Lope de Vega, remarks the Manchester Guardian. From the preface to "Plays of Birls and Men" we learn that the longest of these, a three-act tragedy, took him only three days to write; a two-act play took two days; a one-act play one day. The time allowance of an act a day was exceeded only in the case of "The Queen's Enemies," the single act of which took six days, and most readers of the volume will agree that it is the least effective play of the four. Mr. Pond, the lecture agent under whose auspices Lord Dunsany toured the States two years ago, says: "To see Lord Dunsany at work—a thing which he seldom permits—is to see a ceremonial. He uses large, square-cut enameled paper, and he writes with a quill pen. On one side he has a great stack of fresh blotters, and when he finishes a page he blots it and throws the blotter away."

Farm on Bed of Lake.

It seemed impossible to read the heading, "A Cultivated Lake," without wondering whether any of the inhabitants of the lake were cultured, like some oysters. The lake in question is Lake Cirtnitz in mideastern Europe. The most cultured occupants turned out to be the human beings who sow and harvest on the lake bottom in summer, the waters having departed suddenly through great fissures in the bed of the lake. In the autumn the waters return as rapidly as they went, throwing up cascades of foam as if from blowholes. Presumably the lake is fed in winter by water coming to it underground from a body of water higher in the mountains and, in turn, empties into some lower lying basin.—Christian Science Monitor.

Oysters' Liver Complaint.

Two professors in physics at London university, England, are conducting exhaustive tests on behalf of the Daily Mail, with a view to finding a possible difference between ordinary and Japanese pearls. A Japanese pearl is produced by inserting a seed pearl or mother of pearl into the liver of the oyster.

Mr. Alfred E. Calvert, a fellow of the chemical society, stated recently that the several specimens of Japanese pearls he possesses are identical in weight, color and luster with ordinary pearls, and they are produced by the oyster from the same material and by the same process as the other variety.

Lord for titles and chateaus and things. Three rousing cheers, and then some, to all the aristocracy."

Then only he had set about courting Jane in earnest. Earlier he had felt it would be insult. Now in the very back of his consciousness he wondered if his scruples might not cost him his happiness. He was in no fear of the ruck swarming after her, but John Lapsley was the devil to beat, once his mind was made up not to be beaten. He had shown that overseas no less than Bledsoe himself.

When one speaks or even thinks of the sun, sometimes one beholds his rays. A motor-horn, viciously insistent, made Bledsoe turn to face Jane and Lapsley, beckoning to him and laughing hard. "You—you have to show us," Jane panted: "The major says you're an immortal liar—about Rough[illegible]

THE CITY DRAY LINE
—Is prepared to do your hauling carefully and promptly We solicit your patronage. Charges reasonable.
Coal Hauling Done
Louie Knoke

KLEMME DRAY LINE
Phone 2105
A share of your patronage is solicited. All work attended to promptly and carefully. We haul coal quick.
LLOYD LAU, PROP.

DOCTOR MISSMAN
PHYSICIAN SURGEON
OFFICE--State Savings Bank Building, 'Phone No. 1105
RESIDENCE--North of Park, 'Phone No. 1109
X-Ray Radiographs Electrical Treatments
Eyes Tested Glasses Fitted

Doctor R. N. Reuber
Physician and Surgeon
Office—Main St., opposite Hotel, Phone 19.
CALLS NIGHT AND DAY PROMPTY ATTENDED
Large latest Xray and Electro Therapeutic Machines.
Eyes Examined and Refracted. Glasses Fitted.

Get at the Repair Work
While the weather's good

You pay more if you wait longer to have needed repair work done.

Cold weather slows up the carpenter. The job he can do in a half a day now, may take him a whole day tomorrow.

Put your home in readiness now for winter. We will be glad to take care of your lumber needs regardless of how small your order may be.

NORTHERN Lumber Company

The Christmas Store For Men and Boys

Literally hundreds of sensible, pratical gift suggestions are to be found throughout this store. Gifts that men and boys will like--the kind they would buy themselves-

Bath Robes, Silk Pagamas, Silk Hose, Silk Mufflers

Bags, Suitcases, Collar Bags, Cigarette cases, Sweaters, Leather Vests, Mackinaws, Wool Socks, Flannel Shirts, Underwear and etc.

This is the year to buy useful gifts and this store stands preeminatly for variety, quality and value.

Mail orders will get prompt attention and we refund cheerfully if we do not please you.

Patton Bros. Co.
"Where a Dollar Does Its Duty"
Mason City, Iowa Manly, Iowa

Presents For All

COME IN AND SEE THE NEW GOODS FOR THE HOLIDAYS—

Below we enumerate but a few of the many useful and pleasing gifts from our large stock:—

CUT GLASS—JEWELRY
MENS' and LADIES' WATCHES
CIGARS—TOBACCO
FANCY BOX STATIONERY
IVORY GOODS, a large fine line.
SHEAFFE'S FOUNTAIN PENS, and Gold and Silver Pencils.

Also a large assortment of—
Toys for the Kiddies

And remember an EDISON PHONOGRAPH will bring joy for the whole family.

E. S. D. Kahrs
Druggist Klemme, Iowa

Dr. E. H. Phillips of Garner

Will open a branch Office in Klemme

To accomodate my patrons of Klemme I will make regular visits to Klemme on

Tuesdays and Fridays

each week between the hours of 10:00 A. M. and 3:00 P. M., beginning Friday Dec. 9, My office is located directly opposite the State Savings Bank.

Dr. E. H. Phillips
Osteopathec Physician *Garner, Iowa*

WE WILL PAY
$5.00 CASH REWARD
and replace FREE of charge to the Wearer, any pair of "STAR BRAND" Shoes with this STAR stamped on the heel containing leather board, paper or fibre-board (substitutes for leather) in the outsoles, insoles heels or counters
"Star Brand Shoes Are Better"
G. W. KLUCK

-:- LOCAL NEWS THAT MAY INTEREST YOU -:-

Thank You People

YOU RESPONDED NOBLY IN HELPING US TO MAKE THIS THE GREATEST SALE IN THE HISTORY OF THIS STORE. PEOPLE FROM ALL PARTS OF THE COUNTY AND A LARGE NUMBER FROM ADJOINING COUNTIES AVAILED THEMSELVES OF THIS GREAT MONEY SAVING EVENT. OUR STORE HAS BEEN CROWDED SINCE THE SALE BEGAN.

This Money Raising Sale positivels closes on SATURDAY NIGHT, DECEMBER 10, 1921

GET IN ON THESE EXCELLENT VALUES IN THE MEANTIME. Read your bill over carefully, check the items that you may need and we will guarantee you'll buy triple the amount before you leave the store.

SOMETHING IS GOING TO HAPPEN FOR THURSDAY, FRIDAY AND SATURDAY OF THIS WEEK TO WIND UP THE BIG MONEY RAISING SALE. HERE IT IS:—

BOYS!

$2.00 for your old snit!

Bring it in and we will allow you $2.00 on the purchase price of a

New Suit

Boys this is a wonderful saving.

Ask mother about it

Listen Men!

Army Overshoes, All Rubber, 4-Buckle. All Sizes

$1.90

Buy 'Em Now Men! They Wont last long at this price

Men!

To make a whirlwind finish of the big Money Raising Sale--Here is what we're going to do On every $10 you spend with us will allow you 50c extra in trade. $20 spent with us is $1 in trade. You have until Dec. 10th to take advantage of this opportunity.

REMEMBER THE DATE AND BRING ALL THE FAMILY. This price slashing sale will long be remembered--so exercise every effort and be sure to attend this sale. It'll pay you handsomely to be here. Bring the entire family and let us fit the men and boys from head to foot during this sacrifice of profits. Plan to spend a day in Garner and do your shopping as well.

GET TO KNOW

GILDNER BROS. & JOHNSON

The Home Of

Hart, Schaffner & Marx Clothes

16 STORES ***GARNER, IOWA***

We have a full line of footwear for comfort wear about the house. All styles, all sizes that make excellent gifts for Christmas.

For Ladies and Children

New style felt moccasin, in all colors, with soft buck soles. "Hy-Lo" and Bootees same as above. All felt and leather, and felt slippers and shoes in stock,

For the Men

We have a nice line of flexible sole "smoking or lounging" slipper. Also all felt, and felt and leather bedroom sligpers - all for comfort wear

A Full Line of Work and Dress Shoes

G. W. Kluckhohn & Sons

Do your Christmas shopping early.

Miss Helen Maitland came up from Belmond Monday.

FOUND— Men's short, heavy winter coat. Homer Butcher. 1wc

Ernest Helps went to Rowan on business last Friday noon.

John Baumgartner has been on the isck lst the past week.

Carl Koop, of Belmond, was a business caller in Klemme the fore part of the week.

The Klemme merchants have nice holiday window displays all fixed up in fine shape now.

Remeber to do your Christmas shopping early this year and mail your parcels now.

Tanlac is made of roots, herbs and barks and contains no mineral or opiates. Sold by E. S. D. Kahrs.

Miss McKahan was a passenger to Belmond Monday noon on school work of some sort.

Mrs. Charles Busch, and daughter. Miss Beatrice, were visiting at Garner Monday between trains.

Emma Wille and Ester Swanson left Monday for a visit with friends out of town.

U. G. Smid and daughters, Caroline and Geraldine went to Garner yesterday morning.

Only Two more days to get in on the $1 gargain at G. P. McCullough's. adv

Rev. Webb, Methodist minister of Garner, conducted services in Klemme Sunday. His sermons were greatly enjoyed.

Christmas will be observed on Monday, Devember 26th this year and on that date all places of business will be closed.

Mail your Christmas parcels now before the rush starts. They are more likely to reach their destination safe and on time.

Mr. Engvard Lauritzen, contractor, went to Ringsted Saturday on business. He returned Monday evening.

Mrs. R. A. Jorgenson and son, Rapmond, went to Garner yesterday morning for a visit with relatives and friends.

R. F. Hoffman will have a big sale at his farm next Thursday. See his big sale advertisement in this issue of the Times.

Dr. Phillips, Osteopathic Physician, will open an office at Klemme Friday December 9, opposite the Sate Savings Bank. adv

People who have been helped by Tanlac are always willing and anxious to tell others about it. Sold by E. S. D. Kahrs, Klemme Iowa.

Rev. R. E. Cook of Renwick will preach the morning and evening sermons at the Methodist Church. Sunday school and church at the usual hours.

You can't have good health with a disordered stomach. Correct your stomach disorders with Tanlac and you wll keep well and strong. E. S. D. Kahrrs, Klemme, Iowa.

Mr. and Mrs. John Last, of Miller Iowa, were visiting att the home of Mr. and Mrs. Peter Merkel the later part of the week past.

Rev Wessel returned to his home after spending a week in the vicinity of Klemme. He has been assisting Rev. Bergman with meetings in the Liberty Township church.

Mrs. A. Kirkwood, of Goodell was visiting with her many Klemme friends Monday between trains. Mrs. A. Kirkwood is running the hotel at Goodell and is doing well.

Your Suit, Overcoat or Dress cleaned and pressed for $1. This offer good only until Saturday nite at midnight. Hurry. G. P. McCulloug. adv

FOR SALE—8 room house and lot, with barn and chicken lot. a large garden, also good well and cistern. Price reasonable. Mrs. Leo Wilkns. D8-15-22 29 pd

Ben Katter will have a big public sale at his farm on Tuesday. December 20. Watch for his big sale advertisement in the Times in next week's issue.

Byrns Missman took another trip to Belmond all alone Saturday for a visit with his grand parents. Dr. and Mrs. L. R. Parsons brought him back to Klemme Sunday evening in their car.

Mr. and Mrs R. A Jorgenson. and son, Junior, went to Fort Dodge last Friday for an over Sundap visit at the home of Mr. and Mrs. L. A Mulroney, Mrs. Mulroney is a sister of the editor.

The streets of Klemme were all dragged Tuesday afternoon and are now in fine shape. The road between Klemme and Garner and also the road west of town were dragged and are now smooth.

The pool hall and barber shop at Crystal Lake was robbed the other night and the bandits carired away the cash register, a lot of cigars and candy. The loss was estimated at $500.

Mr. and Mrs. Howard Doyle moved last Thursday from the rooms over the Frank Gruetzmacher store to the house vacated by Mr. and Mrs. Harvey Stille, north east of the park. Harv and family will move into the country.

Mr. and Mrs. L. A. Mulroney, of Fort Dodge; Mrs. J. Jorgenson of Garner and Mrs. J. C. Jorgenson, of Carter, South Dakota, were visiting at the R. A. Jorgenson home here a short time Tuesday afternoon.

To keep you posted we migth note that "Zip's" mustache, or tea strainer has grown one thousandths part of an inch the past week. He still has hopes of raising the tooth pick holder before he dies of old age.

Mr. Alvin Haupt, of Clarion, came last week Thursday and remained until Friday visiting at the home of his brother, Fred Haupt. He came here to help Fred celebrate his sixty-first birthday. Fred's daughters were also present to see that Fred didn't eat all the birthday cake.

"Bobby Carr", Charlie Busch and 'Oofy" Lau went hunting for those pretty little black animals with a white strpe down their back, Tuesday. Now its alright to dig out skunks, but be sure to look them in the eye—always do that. Ooofy saw one of the pretty little animals above mentioned coming out of the hole Bobby and Charlie were digging and they say the way Oofy went over the hill wasn't a bit under sixty miles per. He forgot to look him in the eye.

Elmer Wellemeyer, son of Mr. and Mrs. E. M. Wellemeyer, of Garner, and a nephew to Arthur Wellemeyer, of this city, was married to Miss Edith Hess, of Waterloo, at Waterloo, on Saturday evening November 26th at 6:00 o'clock. Elmer has a lot of Klemme friends who wish him and his wife a long and happy life.

NOTICE TO ODD FELLOWS

On Monday evening, Dec. 12th, will be a special meeting at the Hall. Oyster stew and a big time after the meeting. Come. All the members are urged to be present. —Secretary.

Good Example.

Aunt Polly was milking in the cow lot, and her politically excited son found her there. "Maw, you're a Democrat, ain't you?" he asked. She made no answer, but he persisted: "Say, maw, ain't you a good Democrat?" Finally she said, emphatically: "I hain't nothin'. I'm a woman milkin' a cow. You go in the house and shut up!"

Get Your Car In Shape For The Holidays

There'll be parties and dances, and you will want your car in first class condition so you can enjoy yourself thoroughly. Bring it in NOW and let our expert mechanics go over it.

Our service station is always at your disposal for repair and examination of your car's electrical system.

Fisk, Diamond and Firestone Tires and Tubes

.. Bartlett Shepard Oils ..

Standard Gas

Gram & Schultz Garage

MONEY TALKS

Work hard, Save money Prepare for the future

A great many people who earn less than others have bank accounts because they are prudent, saving regularly a part of what they earn.

It doesn't take muc figuring to see the folly of spending all you earn, thus robbing yourself of future independence and happiness.

A bank account is the result of sane look ahead. We will help you save. Begin with any amount, however small.

Five per cent interest paid on savings.

State Savings Bank

SLEEP IN CHURCH

"Forty Winks" Under Happiest of Conditions.

Idea Seems to Appeal With Considerable Force to Writer in Louisville Courier-Journal.

Cool, cavernous, well-ventilated, cushioned churches are fine places in which to snatch 40 winks of sleep. But for the disposition of mean-natured persons to speak unkindly of one who sleeps in church the invitation of a Louisville minister to sleep in his church during his sermons might join the building Sunday mornings, making sleeping in a pew as comfortless as sleeping three in a bed.

Those who are not sensitive to unkind, un-Christian, criticism can enjoy sleeping in church and going home, as the pastor says, "refreshed and declaring the sermon and the theology fine."

Sleep in itself is the supreme realized experience of the average work-ridden, worry-bitten, dog-tired human being, declares a writer in the Louisville Courier-Journal. It provides all of the refreshment of the bath without the labor of tubbing and rubbing. Sleep is more reconstructive than a drink, and it is an antitoxin, whereas the drink may be, nowadays, cold poison procured by battery.

The poets, many-voiced, silver-tongued, have smitten the lyre and sung the delights, the uses, the magic of sleep. The philosophers have pointed out to the weary, to the disillusioned, the "popular ways of sleep."

Sleep paroles the prisoner whose days are spent in penal servitude and whose nights are spent in a cell, making him as free and as light-footed as Ariel.

Sleep suspends the life sentence of the man who is in the clutches of incurable illness and beckons him to the ruddy experience of youth and health.

The jilted lover sleeps and knows the happiness of love requited.

The bankrupt sleeps and experiences the dignity and the power that wealth showers with barbaric hand upon the merchant princes of the gorgeous west, along with pearl and gold.

The widow, gray, bent, old, childless, a victim of poverty and loneliness, sleeps and is again the bride whose slippered feet are at the gates of Elysium.

"Sleep" is found, in any book of familiar quotations, between "slander" and "slavery," from both of which it provides respite, and next to "smiles," near "solitude" and "song," and "sunshine." But it is found nowhere in happier circumstances than in church, somewhere between the announcement of the text and the pronouncement of the benediction, for sleep's caress upon the eyelids of the weary falls more softly and sweetly when it comes "like Diana's kiss, unasked, unsought," than when it responds to such advances as getting into night-clothes and into bed.

Sleep in church is at its best when the church is made of logs and stands in a wood. The preacher is long-winded. The squirrel barks, the blue jay chides, the leaves rustle outside the windows. As the parson thunders out damnation in mid-discourse the meat of the argument goes to your wakeful neighbor while you "eat in dreams the custard." Even in town, with the jangling noises of the streets invading the edifice, there are rare sweetness and solace in the nature of a minister who invites the weary to come to the church and enjoy a nap, for which he promises, generously, to provide the lullaby.

Chilean Fruit in America.

An experimental shipment of grapes was sent to New York with a view of ascertaining whether a market could be found in the United States for the product of the Chilean vineyards. The grapes were shipped in cold storage and are reported to have arrived in excellent condition and to have been sold at highly satisfactory prices. It is reported that another shipment is planned as soon as arrangements can be made. The experiment is of particular interest, since it is possible that the exportation of fresh fruit from Chile to the United States might become very profitable, providing that shipping facilities were available. Chile produces fine fruit of almost every variety known to the temperate zone and it ripens during the winter months in the United States when the market would be at its best.

Flies Spread Plagues in Russia.

Spread of dread diseases in Russia, due to swarms of flies and gnats, the Pan-Russian health congress at Perm Health Commissioner Samasjko presented a sensational report. Typhus, he said, was rapidly spreading in southeast Russia from Persia and Siberia; cholera was raging in the southern and middle governments, and there was hardly one part of Russia unaffected by malaria. This alarming condition of things he attributed to the numerous swarms of flies and gnats, which were the disease carriers.

By Way of Proof.

It is being insisted upon that college students of today are not nearly as great fools as their great-grandfathers who graduated. It must be so. Nobody today tries to get a cow into the chapel or upon the roof of the dormitory.—Minneapolis Journal.

PRETTY LEGEND OF SILKWORM

Father's Treacherous Act Believed by Chinese to Have Brought Blessing to the Earth.

The head of the silkworm is strikingly like that of a horse. There is a legend supposed to account for it.

In the olden days, when gods lived among the people, there was a man whose prosperity had been changed to poverty by the ravages of a dreadful war. He possessed but one treasure, a handsome horse which had been brave and loyal throughout all trials. In his time of distress the spirited horse offered himself for the work of a common pack horse, and one day, when he came to a halt, weary from unaccustomed labor, the man urged him forward.

"Walk, my good friend," he said; "when better days come I will reward your faithfulness. My beautiful daughter shall be your bride."

The horse sprang forward with joy, and from that time was more faithful than ever, and the man's fortune grew better day by day.

The daughter was very lovely, and one day the governor saw her and asked her in marriage. When the father proudly consented, he was so indignantly upbraided by the horse for his forgotten promise that the man, in rage, killed the horse and hung the hide with the head attached on the garden wall. The maiden saw it and the sad eyes touched her heart with pity, but the father laughed and exclaimed:

"I promise again. Win and take?"

No sooner had the words left the mans lips than a fierce typhoon came whirling through the air and caught up the horse's hide into its darkness. The thunder god rolled and crashed his whirling drums, the wind god loosened his hold on the great bag of winds, and all the world was filled with roar and tumult and terror. The father called and called for his daughter, but the beautiful maiden was gone.

As the typhoon whirled away, one dark cloud drifted back from its inky trail and fell to the ground, not a cloud, but the horse's hide, and twisted closely in its folds was the maiden, calm and beautiful, but dead.

Then the father knew it was a god he had wronged, and, deeply sorrowful, buried the two together with honors.

The next morning the sunshine glistened softly on the grave. The dewy grass was covered over with a cloud-like silken web, and within the filmy meshes sat numberless fairy spinners with long, twisted bodies and gentle, swaying horselike heads.

So came the blessing of the silkworm to the world.—Indianapolis News.

Bank Keeps Gold Under Water.

No other bank in the world is protected as the Bank of England, writes William S. Walsh, who collects odd bits of information. This unique protection is due to an artesian well in the bank. This well supplies the bank with its water independently of the rest of the city; it is 400 feet deep and supplies 7,000 cubic feet of water an hour.

The bullion department, which holds the ingots of precious metal, is nightly submerged in several feet of water by the action of special machinery. Anyone attempting to rob the bank, then, must be an expert swimmer and diver. In the morning the water is pumped away and the ingots are readily accessible again.

However, the water still protects the other departments of the bank. Its supply is almost unlimited, the bank knows, and its protection is practically absolute when it is used. The bank has very delicate machinery arranged so that even the lifting of one coin from a pile will release a catch which in turn releases a supply of water.

Mummy of Famous Queen.

The mummy of the historically famous morganatic wife of the Egyptian king, Amenophis III, who died about 1420 B. C., has just been received at the museum of the Emory university, Atlanta, Ga., one of the larger institutions of the Methodist Episcopal church, South.

The mummy, together with almost a carload of priceless records, was brought to this country by Dr. W. A. Shelton, professor of Semitic languages at Emory, who spent a year in excavations of lost cities.

Queen Ti, the name of the bride of Amenophis III, was famous in her time through the fact that the king in marrying her defied the world by choosing a bride for love. She was considered a woman of rare beauty. Her son, Amenophis IV, abandoned the gods of his fathers and built altars to a new god—a one God.

To Raft Logs Across Ocean.

From Vancouver, B. C., to Yokohama, Japan, the distance is 4,283 miles. Between the two rolls the vast ocean that bears the reassuring name of Pacific. As a rule, it is not so stormy as the Atlantic, but it has its days of rage, notwithstanding its name.

Undaunted by this great distance and the dangers of storms, a firm of Japanese lumber importers proposes to raft timber from British Columbia to Japan. The Davis raft plan is to be used. The essential of this plan consists of an outside row of logs laced with strong cables. The raft will have a superstructure of piled logs, all strongly laced.

If the venture succeeds, a great quantity of timber will be transported to Japan at a much less cost than would be entailed by carrying it across the Pacific on board ship.

GRAIN AND LIVESTOCK INTERESTS ARE LOANED MILLIONS

As enlarged and reorganized under additional powers given it by the special session of Congress, the War Finance Corporattion, from August 24th to November 21st,—a period of 90 days,—has made actual loans for agricultural and live stock purposes in the aggregate sum of $58,538,505. This is an average of a little over $19,500,000 a month. or $4,181,000 a week. In considering this average, however it should be borne in mind that the first month or six weeks of the operations of the War Finance Corporation under the new powers given it by Congress was largely expended in setting up machinery to reach the agricultural sections. Now that the various regional committees have been appionted and the machinery of the corporation is perfected, loans are being made to farming communities far in excess of the average for the 90 days.

The week ending November, 19th, the corporation made 218 separate loans for agricultural and likvestock purposes in the aggregate amount of $13,447,000. On Monday, November 21st. it made 76 loans for agricultural and livestock purposes aggregating to $3,187,000. On Wednesday November, 23, it approved 56 loans for the same purpose, aggregating $2,073,000. At present the corporation is making loans to farm communities at a rate in excess of $10,000,000 a week.

A compilation of the number of loans made bp the corporation from August 24th to November 21st, inclusive, shows that Iowa led the states in the number of loans secured from the corporation and also in the total amount of money loaned. In that period there were 116 separate loans made for agricultural and also for livestock purposes in the state of Iowa, agregating $4.7$5,000. South Dakota comes next with 48 separate loans aggregating $1,461,000.

The largest single loan was made to a co-operative society which handles farm products, principally grain in the states of Minnesota, North and South Dakota. This loan was in the sum of $15,000,000. Three co-operative societies in California received loans aggregating $2,800,000. A co operative sasociation in Arizona was loaned $1,200,000.

ALL WESTERN STATES HELPED

The second largest single loan was made to the sugar beet interests of Utah and Idaho, they being given an advance of $4.150,000. The largest single livestock loan was given to a financial institution handling livestock paper in the states of Montana and Wyoming. This loan was the sum of $1,000,000. Another institution handling live stock paper for Montana was loaned $600,000.

Montana livestock and agricultural interests have been given 13 loans in the aggregate sum of $917,000. Minnesota has received 28 loans in the aggregate sum of $482,775. North Dakota received $598,000 in 20 loans. Wisconsin received $510,000 in 17 loans. Wyoming received $981,000 in four loans. Kansas received $700,000 in 13 loans; Missouri 735,000 in 17 loans.

WHY BANKS ARE USE

There is some criticism of fact that the finance corp makes its loans to banks ins direct to farmers and cattle g This critticism is due to lack of ledge of all the facts in the Were the war finance corpora make its loans direct to indiv it would have required the cr of an enormous federal depar employing thousands of peop would have necessitated the cr of an intricate system that have required many months into operation. All this would taken so long that the benefi loans would have been lost, great majority of cases the em cy was so urgent that the f and stockmen could not have months for financial aid. Moreover the overhead expe such an organization would lessened the amount of money disposal of the Finance corp and would have necessitate and would have necessitate charging a higher rate of inte

PUBLIC AUCTION!

I will sell at Public Auction at my residence on the Cherry farm, or better known as the Carlson farm, 2 1-2 miles south-east of Klemme; 1 mile east and 4 miles north of Goodell, on—

Thursday, December 15

SALE STARTS PROMPTLY AT 10:00 O'CLOCK A. M. **FREE HOT LUNCH AT 11:30 O'CLOCK A. M.**

The following property as described:

135 HEAD LIVE STOCK 135

14 HEAD OF HORSES 14

1 PERCHERON STALLION—9 years old, weight 1870, called "Index," is recorded by the Percheron Society of America; his recorded number is 99392. Color. black. Sired by Acorn 78677, by Monopole 26873, by Montelle 25223, by Conde 12178, Etc. Dam: Rosy 78347, by Monarch 35065, by Lasparille 28692, Etc. Bred 65 mares last spring. A perfect horse and fine disposition.

1 REGISTERED PERCHERON MARE— 8 years old, weight 1500, name, Christine, her recorded number is 104544. Sire: Glorieux 70078, by Coco 41213, by Bisigue 19602, by Brilliant 1899, Etc. Dam: Cantine 66793, by Cronstandt 34112. by Lyceen 21630, Etc.

1 Black mare Colt, coming 2 years old, weight 1000, foaled by Christine, eligible to register.

1 Horse Colt, coming 1 year old, foaled by Christine, eligible to register.

1 Black mare, 5 years old, weighth 1400, in foal by Index.

1 Dark Brown Mare, 6 years old, weight 1550, in foal by Index.
1 Span of Bay Mares, well matched, 12 & 13 yrs. old, wt. 2200.
1 Span of Bay Mares, 10 and 11 years old, weight 2000.
1 Span of Gray Mares, well matched, 12 & 13 yrs old, wt 2400.
1 Percheron Mare, coming 2 years old. weight 900.
1 Bay Mare, 9 yrs old, wt 1100. 1 Black Spring Colt, by Index.

THESE HORSES ARE ALL SOUND AND GOOD WORKERS

39 HEAD OF CATTLE

9 Milch Cows, coming fresh soon.
11 Head of 2 year old, Black Pole Angus Heifers, crossed with Holstein; will make excellent milch cows. All coming fresh.
7 Head of 2 year old Shorthorn Heifers, coming fresh in spring.
3 Head of Hereford Heifers..
6 Yearling Steers.
1 Shorthorn Bull, yearling.
1 Guernsey Bull, yearling.
1 Shorthorn Bull, 2 years old.

82 HEAD OF BIG TYPE DUROC HOGS 82

7 Head of Sows, good ones.
21 Head of Yearling Gilts. Fine ones, weight about 350 pounds each. All bred.
16 Head of Spring Gilts, weight about 175 pounds each.
28 Head of Fall Shoats, weight about 50 pounds each.
10 Head of Spring Boars. Pure Bred, ready for service.
THESE HOGS ARE ALL PURE BRED AND AS GOOD AS CAN BE HAD.

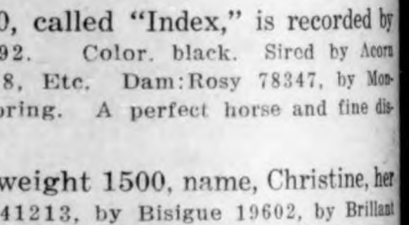

Farm Machinery Etc.

1 Mogul Tractor 8-16, and plow with 3 14-in. bottoms complete. This tractor is in good condition and has only plowed 325 acres and little outside work
1 Studebaker wagon with triple box.
1 Hubbard wagon, triple box.
1 Iron wheeled truck.
1 Good hay rack.
1 Good spring wagon.
2 Top buggies.
1 Deering binder, 8-ft. cut.
1 8-foot disc.
1 10-foot disc.
1 John Deere corn planter, with 120 rods of wire.
1 Endgate seeder.
1 20-foot drag.
1 3-section drag.
1 Double row corn cultivator, nearly new, a good one.
1 Single row cultivator.
1 Tower surface cultivator.
1 2-horse hay rake.
4 sets double work harness.
1 set single harness.
1 Galvanized hohg waterer.

50 TONS OF HAY—20 tons of timothy and prairie mixed, and 30 tons of prairie hay.
100 Acres of Corn Stalks. 30 tons of straw. Many other articles too numerous to mention.

TERMS—All sums of $10.00 or under, cash. Over that amount 10 month's time will be given on bankable notes bearing 8 per cent interest. No property to be removed until settled for.

R. F. Hoffman

REEMSTMA & MORRIS, AUCTIONEERS.

FIRST NATIONAL BANK, KLEMME, CLERKS.

SOMETHING TO THINK ABOUT

By **F. A. Walker**

ENNOBLING QUEST

the banishment of Adam and from the garden of Eden, e has been a quest among d which has continued with- rmission.

question there is at every our hands and every shift of signs of fear, doubt and ime lightens not the labor of he chase continues. All hu- e in the struggle, seeking g—a cherished ideal or some substance which they would asp to their bosoms and call . But the reward is for the

ithful and those who heed the of the Golden Rule plod omplainingly, steadily and si- ke the tides. They accept s and do their best.

now not the petrifying fear es moral cowards of the lag- who shirk duty and are to soil their hands with the honest toil.

mmandment which says, "six t thou labor" has no terrors , so they shoulder their bur- march on to the end with ls and smiling faces.

are the real workers, the salt earth, the faithful and the the builders of nations.

Life to them is endurable. It is sweet in the morning when the sun gilds the east, seductive at night when they are tired and sleep comes unbidden and carries them to the land of dreams.

They make agreeable friendships among their co-workers, and always have friends at home who are glad to welcome them.

Their quest resolves itself into one of love, and in holding fast to divine precepts, it soon becomes their absorbing ambition. Their hearts are attuned to heaven's music.

They have no wish to pile up gold, no greed that sours life, no fear of the outcome of their endeavors, no preference, except to do the will of the master and patiently await his reward at the end of their earthly journey.

The idle know nothing of the supreme joys of those who labor and love. If you would have for your own the happiness which pays the richest dividends in life, let the ennobling quest of labor and love be yours until the end.

(Copyright.)

LYRICS OF LIFE

By DOUGLAS MALLOCH

LIVE LIKE A ROSE.

THE year is coming to a close;
The days are falling one by one
Like petals of a dying rose,
A bloom that still in beauty goes
When all her garden days are done.

And what is life? It is a year,
However many years it span—
In childhood's springtime to appear,
To live the summer of a man,
And then to feel the autumn here.

And what is death? The final day
Of life's short year, a day like these
When summer puts her garb away
And winter winds begin to play
Their wild, tempestuous harmonies.

Live like the rose: The roses bloom
Not for themselves but for the earth,
Pink lamps that garden walls illume—
A decoration for our mirth,
A holy solace for the tomb.

Die like a rose: Its petals fall,
But it is sweetness to the end—
Oh, it is something, after all,
To be a rose beside the wall,
Beside the way to be a friend.

(Copyright.)

SCHOOL DAYS

The belled rat

Copyright

common Sense

By JOHN BLAKE

BRAKES IN ORDER

HE approach to every danger- turn of a state road is a which reads:

"GO SLOW!"

omobilist who has good sense brakes heeds the warning. He nd the turn without anything to him.

ed maniac, or the man whose e out of order, keeps right we usually read of one or he accident columns of the s, sooner or later.

d we all must take is pretty ed with warnings, although xperience to read some of

have the brake called will d keep it in trim, we have o fear from the dangerous

dgment is bad and our will ly to give way we never get are going, except in a very aged condition.

no occasion for such great the warning signs must be

road to wealth, and espe- road to pleasure, the warn- ery abundant.

usands and thousands of past them every day, with disastrous results.

little enough time in the fe. We must all work rap- are to get a good lifetime's mplished in the working are allotted to us.

an always slow down at the r, provided we keep our will ondition, and use the judg- ought to be a part of our

much play" turn in the road is more dangerous than the "too much work" corner, but it is well to slow down at both of them.

Then the "overindulgence" and "late hour" spots call for almost a halt.

Read all the signs, and observe them.

It is delightful to speed along the road and feel that we shall get where we are going in jig time.

But many speeders who do not see or heed the warning, never get where they are going at all.

And when they are piled up in the hospital or the snaitarium or told by a grave-faced doctor to bid their families a last farewell, they begin to see the sense in stringing these signs along the road, and to wish they had kept their brakes in order.

(Copyright.)

YOUR HAND

How to Read Your Characteristics and Tendencies—the Capabilities or Weaknesses That Make for Success or Failure as Shown in Your Palm.

THE HAND OF A LAWYER.

TO JUDGE whether a person is fitted for success in the profession of law, note whether the hand possesses the following characteristics:

The second phalanx of the thumb (between the first or nail joint, and the rest of the hand) should be long, strong and well proportioned. This indicates good reasoning power, a logical mind, and strong intellect generally. Now, as the will power in a lawyer must be strong, if he or she is to attain any rank in the chosen profession, the first phalanx of the thumb must also be markedly strong and well developed.

Next, proceed to an inspection of the Line of the Head. Necessarily, this must be good. Eloquence must accompany the successful career in the law, and this is indicated by various signs, one of them being a decided line running between the second phalanx of the little finger and the third.

(Copyright.)

OTHER'S OK BOOK *by Nellie Maxwell*

your mood, O patient stars
each night the ancient sky,
space, no shade, no scars,
age, no fear to die.

AYS WITH FISH.

arieties of fish in cans may pted to almost any dish one Sardines are often regard- s a relish or sandwich fill- ay however make a hearty

Baked Sardines.

sardines from the can and n paper to absorb all the e dozen, dip in the juice then roll in cracker or s. Bake fifteen minutes in Take one cupful of strained eason them to suit the taste onion juice, salt, paprika Cut bread in strips the o fingers, lay a sardine on our the hot tomato sauce Serve hot.

rdines on Bacon.

ined sardines until well gh, turning once. Lay f bacon on oblongs of but- and a sardine on top. ith minced parsley, and ices of lemon.

ked Fish Flakes,

edium-sized onion in small wn in two tablespoonfuls live oil, add one cupful of to juice, simmer well cov- inutes, then add one cup- rice, one cupful of fish flakes, salt, pepper and paprika, a few grains of cayenne and one egg, well beaten. Put into a greased baking dish and cook 20 minutes in a moderately hot oven.

Creamed Shrimp.

Take three-fourths of a cupful of canned shrimps, one hard-cooked egg, two tablespoonfuls of butter, two tablespoonfuls of flour, salt if needed, paprika and pepper to taste.

Sardine Salad.

Bone and skin sardines, mix with an equal part of cream cheese, season to taste and use peppers or ripe tomatoes as cases to fill. Add French dressing to which a little curry powder has been added. Serve well chilled.

Copyright, 1921, Western Newspaper Union.

Our Soap Is Popular.

American soap is popular at Hongkong, China. Due to the fact that several American concerns are building soap factories in that district, the demand for foreign supplies in the future may be limited to soaps of the highest grade.

CRUEL.

"My boy has a wonderful ear for music."

"Perhaps. But he doesn't play with his ears."

Home Town Helps

ADDS TO VALUE OF PROPERTY

Effective Argument as to the Necessity for Carefully Thought Out City Planning.

City zoning and city planning tend to stabilize real estate values and make it easier for the real estate dealers to offer permanent investments to prospective purchasers. This forms part of the advice that J. C. Nichols of Kansas City has offered his fellow realtors. He says:

"In talking last summer with the comptroller of a life insurance company which loans a larger amount of money on real estate than any other company in the world, I asked him if he thought $100,000,000 was too large an amount to place on the destruction of property values in our cities from year to year by the shifting of downtown business centers and by the abandonment of high-class residence property.

"'Why,' he said, 'Nichols, $100,000,000 would not begin to cover it.' I said: 'What do you think—$500,000,000?'

"'Well,' he said, 'I doubt very much if that would cover the annual loss in money from the unnecessary shifting of our property values.'

"Now, with what confidence can we present to an investor the proposition of buying property if we have to admit right on the face of it that we are in a business that deals with uncertainties, that we are in a business that deals with shifting values of property?

"There is the very keynote of city planning from the standpoint of the realtor. It stabilizes the very product which you are presenting to your investors, and I cannot understand why the National Real Estate association has not yet realized that the city-planning movement that is starting in this country will have more effect upon the business of every real-estate man than all the other movements put together."

BLACK WALNUT TREE BEST

Department of Agriculture Points Out Its Excellent Qualities as a Roadside Ornament.

In line with movements launched by automobile clubs and associations, state highway departments, the American Legion, the American Forestry association, and various good roads organizations, the Department of Agriculture is urging the planting of black walnut trees along the highways. The late war drew heavily upon the black walnut timber supply for airplane construction but it ended before the larger trees entirely disappeared. The supply has been greatly reduced, however, and the department urges that it be increased without delay. It is believed that by planting walnuts in the soil and rearing trees along the roads ample seed can be secured from these trees to re-establish the walnut forests whenever they again become depleted. Few species of trees have a wider geograhic range, few are more rapid growers when given a favorable environment and few are more effective as to shade and landscape. In addition, the black walnut produces a nutritious food.

Unpaid Commission Does Best Work.

A Department of Agriculture bulletin insists that providing shade on city streets is as much a municipal function as providing lights or sidewalks, and should, therefore, be cared for by public officials. Probably the most efficient way of arranging for proper supervision, it says, is through an unpaid commission of three or five members, which, in turn, employs an executive officer. Methods of organization are described, and numerous illustrations show how trees should be planted. There are chapters also describing pruning, spraying, transplanting and other subjects of importance to every town or city, whether it has trees or wishes to have them. The bulletin may be had free upon application to the division of publications, United States Department of Agriculture, Washington, D. C.

"Roads of Remembrance."

The "Roads of Remembrance" idea, originated by the American Forestry association in the avenue of memorial trees leading to the tomb of the late President McKinley, are now being planned in many sections of the country, according to reports received by the association.

National patriotic organizations have adopted the idea of marking points of unusual interest, and civic improvement groups are using it to beautify local roads and highways.

A County "Home Bureau."

The Livingston county (Illinois) "home bureau" has resumed its regular activities. The principal study is foods, but citizenship and child welfare have been added, and two thoroughly trained leaders have been secured to direct these subjects.—Chicago Daily News.

White Blocks for Traffic Lines.

White concrete blocks instead of painted lines are used in Portland, Ore., to mark cross-walks and other traffic lines placed on the streets.

IS ANCIENT CITY

Haifa Has Figured Prominently in Biblical History.

Recently Made a "Free Port" the Place Is Inseparably Associated With Holy Memories.

"A man who could hover about Broadway and Forty-second street in New York for a year and escape attention would be comparable to Haifa, comparatively obscure along a littoral flecked by Tyre and Sidon and Gaza and Jaffa, with Damascus and Jerusalem in the hinterland," says a bulletin of the National Geographic society concerning the city which, dispatches state, is to be a free port by agreement of British and French mandatories of Palestine and Syria, respectively.

"Haifa now bids fair to emerge upon history's page as one of the free ports of the world—a 'Who's Who' of cities ranging from Hamburg to Macao and from Marseilles to Trieste.

"The paradox of Haifa is that it is geographically associated with Mount Carmel and the great plain of Esdraelon, the Armageddon of Bible times; but historically it is linked closer to Berlin, Buffalo, N. Y., and the Crusades.

"One may stand upon the slopes of Mount Carmel where it almost achieves being a promontory at the Bay of Acre and look south toward Caesarea, built by Herod and named for Caesar, where Peter preached and Paul was jailed. Or he may turn north toward Tyre, proud port of Phoenicia. In the nearer foreground will be the ruins of Athlit, with the remains of a castle built by the Knights Templar, and the Yorktown of a two-century holy war.

"Carmel itself, he will recall, was Solomon's simile when he said of a bride, 'Thine head upon thee is like Carmel.' And upon Carmel Elijah mocked the prophets of Baal, built an altar upon which 'the fire of the Lord fell, and consumed the burnt sacrifice.'

"At his feet lies Haifa, which leaps forward to the Middle ages, because it was taken by Tancred during the Crusades. Even medieval events are but memories there. The present town of about 10,000 souls is modern. It received an impetus when William, then emperor of Germany, visited the city in 1898, went the rounds of German schools and soap factories, ordered tablets to be erected to remember him by, and granted a subsidy on account of the flourishing German colony there.

"The German colony had its inception in the German Templars, a religious community formed at Wurtemberg, which founded its first colony at Haifa in 1868, and so flourished that later it acquired a section of the town which was selected and aided by a citizen of Buffalo, N. Y.

Originally the Templars had a vision of a kingdom of God on this earth, which must fructify in the Old Testament 'Land of Promise,' and regenerate Europe. Later other Germans than members of this sect were admitted, and after the kaiser's visit the purpose became avowedly to promote German interests."

Grewsome Historic Relic.

In the different parts of the world, there are heads without owners.

The mummified head of Oliver Cromwell, for instance, which on the Restoration was torn from the exhumed body and stuck on a spike upon the roof of Westminster hall, is now in private ownership. It belongs to Mr. Horace Wilkinson, of Seal Chart, near Sevenoaks. He inherited it from his grandfather, who purchased it from the daughter of a showman. The showman in his turn had purchased the grewsome relic from some descendants of Cromwell, whose ancestors had bought it from a sentry who saw it blown down from the roof of Westminster hall one tempestuous night, and had secreted it. The iron spike which transfixed the skull and a portion of the wooden post are still attached to it.—London Mail.

Carl Busch Born in Denmark.

Carl Busch, Kansas City composer, was born in Bjerre, Denmark, March 19, 1862. He studied law at the University of Copenhagen, the violin under Tofte at the Copenhagen conservatory and composition with Hartmann and Niels Gade. He played in an orchestra in Paris and studied under Godard and Gounod. He came to the United States in 1889, settling at Kansas City. Here he established the Philharmonic orchestra. He has composed works for orchestra, symphonic rhapsody, symphony, violin music, the dramatic cantatas "League of the Alps" and "King Olaf," and many songs. In September, 1912, while Mr. Busch was traveling in Denmark, the title of Knight of Danneborg was conferred upon him by the king.

Airplanes 500 B. C.

A stirring piece of literature, written about 500 B. C., tells how Rawun, king of Ceylon, flew over an enemy army and dropped bombs, causing many casualties. Eventually, he was slain, and his "flying carriage" fell into the hands of the Hindu chieftain Ramchander, who flew in it all the way from Ceylon to his capital at Ajudhia, in northern India.

In the Mahabharatta, one of the oldest of Brahman classics, mention is made of the gift of a flying machine by a king to a brother monarch, as a token of friendship.

POULTRY CACKLES

BEST RETURNS FROM PULLETS

Maturity Can Be Hastened by Right Kind of Care and Feeding—Range Desirable.

(Prepared by the United States Department of Agriculture.)

A flock of pullets that can be brought to laying in the fall will give the largest yearly profit. The average poultry keeper fails either to hatch early enough in spring, so that the pullets may reach laying maturity in October, or he does not keep them growing rapidly enough to bring this about. Pullets that do not get to laying well before the arrival of cold weather and the short days of December, will seldom start egg production before February. Thus two or three months of additional feeding are required, and the advantage of this period of highest egg prices is lost.

Very few eggs are secured on the average farm during autumn and early winter, but experienced poultrymen by better management secure a fair egg production during these seasons. It is advisable, though not essential, that the cockerels and pullets be separated as early as possible and given separate free range.

Avoid overcrowding at night. A coop that will hold 100 young chickens will not house properly more than half as many growing pullets. Their maturity will be retarded if too many are kept together, or if they are annoyed by lice or mites. Frequent inspection of the houses, especially after the pullets have gone to roost, is advisable. If mites are seen crawling on the perches or are found by a careful inspection of the house, prompt measures must be taken to kill them by spraying the interior of the house, as advised by the United States Department of Agriculture, with crude petroleum, kerosene, cresol solution, cattle dip, or some other effective solution. Body lice frequently cause much annoyance and retard growth and maturity. Individual treatment of each pullet with sodium fluorid or mercurial ointment will clean up these pests on the birds themselves.

Feed freely of a good egg-laying ration; give plenty of range, and be sure

Chickens Grow Rapidly When They Are Allowed Free Range.

they get plenty of mash. It is a help to keep it in hoppers, where they can have free access to it. A light feeding of moist mash, especially if mixed with milk, may induce them to eat a little more. If 25 per cent of buckwheat middlings is added to the allotment of mash to be moistened with milk or water it will be eaten eagerly by the pullets. A liberal amount of meat scrap in the mash is advisable at this time, particularly if plenty of milk is not available.

Corn, wheat, oats and barley are the principal grains fed. Kaffir and buckwheat also are used, but are not so generally available, and usually cost more. Corn and wheat are the two best grains and are about equal in value, although wheat can be fed alone better than corn, which is inclined to be fattening. Oats and barley, on account of their hulls and higher fiber content, are not so good as corn or wheat. Rye is not well relished, and is seldom fed.

Corn meal, wheat bran, wheat middlings, and meat scrap form the basis of a good mash, while corn chop, corn-and-cob meal, ground oats, and low-grade flour may be added or substituted to advantage.

POULTRY NOTES

When on free range the fowls obtain a little of several different kinds of feed. Grain should not be made the sole feed, for then fat and not eggs is the usual result.

Place setting hens in colony houses or other rat-proof buildings. Brood coops with tight floors are useful for setting hens. Many a promising hatch has been ruined by the rat that stole the eggs.

Old hens may pay their way just by producing meat for the table, but why have a flock working half-time to produce meat when it might as well work full time, producing both meat and eggs?

DEMAND JUST ONE CAN GIVE

Practically Nothing That Is Worth Having Can Be Attained Without the Greatest Effort.

It is easy to sit and watch others work. But we know of no employer who will pay you wages for doing it, unless you know how to do the work yourself, and are working hard at the job of supervising it.

It is easy to travel about the world on steamships and parlor cars, very pleasant and profitable to the man with an inquiring mind. But that is a vacation occupation, and unless you have earned the money to do it by hard work you will get little out of it.

It is easiest of all to feel sorry for yourself, and to think that you haven't had a fair chance in life, and that you'd have been a big success if you hadn't met with so much injustice and bad treatment. But that will get you only unhappiness, which is the least desirable thing in all the world.

There are many things in life that are well worth doing, but none of them are easy.

The first-class fiction writer takes delight in his job, but he also works at it harder than any man who is not a first-class fiction writer or ever dreams of doing.

The great tenor, like Caruso, finds pleasure in his job, and incidentally in the money he gets from it. But he works about six or seven hours a day at it now, and in earlier life he worked ten or twelve hours, receiving far less pay for exactly as good music.

If good jobs were to be had by little effort practically everybody would have a good job. The reason that they are so few, and that so many of those few are not filled, is that all of them demanded the hardest kind of hard work, not only to get but to keep them.

Genius, which is said to know how to do things before it is born, has to work just as hard as mediocrity to gain and keep success. Nothing you can think of that brings real rewards can be accomplished without more work than most of us can contemplate without getting tired at the mere thought of it. Yet people are doing it right along, and you seldom hear of any of them killing themselves in the effort.

If you have made up your mind to do something unusual or to be somebody of importance learn how to work twice as hard as you ever did before.

That is only a first step. The second is to think hard. If you can do both, and keep them up long enough, you may land, but remember you will have a lot of competition. Even hard work finds plenty of men to believe in and practice it.

And most of them get what they are after.—New York Tribune.

Golden State Limited

to Los Angeles
San Diego—
Santa Barbara

California

Direct—over the El Paso short line. Low altitude all the way. Standard drawing-room sleeping cars to Los Angeles every day, from Minneapolis, Des Moines and Kansas City. Connecting sleeper to San Diego over the new short line through Imperial valley and the scenic marvels of Carriso Gorge. All meals in dining cars.

The Californian—Tourist sleeper every day to Los Angeles, from Minneapolis, via Des Moines and Kansas City.

Round trip tourist rates—your choice of routes in either direction including San Diego without additional expense

Comfort and Courtesy are your fellow travelers on the Golden State Route

Rock Island

(Rock Island—E. P. & S. W.
Southern Pacific)

Let me help plan your trip
M. O. BARR, AGENT
Kiemme, Iowa.

Gifts that will please--

As a token for the happy Christmastide there is nothing so fine as the dainty Christmas card with its good wishes and good cheer.

We make up special orders and designs either in beautiful type designs or the new process embossed,

Box Stationery

We are showing a few of the better grades of boxed stationary in botn sheet and correspondence card designs.

Visiting Cards

Make very nice gifts for ladies. We show them in the the latest "Aristocrat" cabinets of 100 cards, either printed or hand embossed.

Place your orders early

Jorgenson's Print Shop

HIS TROUBLES VERY REAL

Nervous Man May Rise to the Occasion at Times, but He Suffers, Nevertheless.

How often have you been surprised by the person who is "always worrying"! How astonished you were when this person, who spends all his days in almost morbid fear of "what may happen" suddenly rallies to the crisis and shames the aforetime scoffers! You then experience a burst of admiration for the "nervous" one; you say that he merely appeared to be unhealthily apprehensive and cowardly, but that the defect was superficial, and that deep down is his real self and very stout stuff. Do you think so? asks the Villager. How you are fooled! It is true that many of those who build innumerable troubles from a material which, unlike oil, shows no signs of giving out, afford excellent accounts of themselves when there is genuine cause for genuine fears. But it is not that these people are always made of enduring stuff beneath the veneer of timidity; rather it is the contrary. They have come through such agonies in imagination that the actual experience proves infinitely easier to bear than were the dreams of it; the power of suffering is worn thin and the fact seem less than the figment. No loss of fortune, for example, can bring in its train so much misery and melodrama, such experience of starvation and social degradation, as the investor of a "reconstruction period" lives through in contemplating the bankruptcy of those companies in which he holds stock. No illness when it comes can be so painful as that which the neurasthenic has suffered in his craven fancies; he thinks each week he is about to have appendicitis; he does not have appendicitis; he has a few feet of his colon removed, and it seems a small matter. The hint of smoke torments poor sick souls a thousandfold more than ever can the actual tongue of flame—no, not only do the fearful die many deaths before their end, but they die many deaths more dreadful than the real one. Would the sophist justify daily fear by saying it makes you capable of meeting the great emergencies? A fine thing, replies the stoic, if having used up all that energy fearing in order to be brave, the emergency never came! But, the sophist replies, in every man's life there is always the final emergency. A fine thing, repeats the stoic, to order your whole life for a good deathbed!

Dante and Beatrice.

Although the love of Dante for Beatrice often is quoted as a type of earthly attachment, both fine and rare, both Dante and Beatrice married others, Dante having four children by his wife. Beatrice died when she was twenty-four. In all the poet saw her but three or four times in his life, the first time when she was eight.

He never wooed her or dreamed of marrying her. She was to him merely a symbol for everything that was good and beautiful, and this symbolizing began when the two were children and the grave youth was taken to her father's house by his own parents on a visit. That she cared anything for him beyond a careless friendship or the careless regard one has for a seldom-met acquaintance is doubtful.

Her full name was Beatrice Portinari, and she died in 1290, Dante taking a wife two years later. In speaking of her, Dante said: "I saw her at about the end of my ninth year. Her dress on that day was of a most noble color, a subdued and goodly crimson, girdled and adorned in such sort as best suited with her tender age. At that moment I saw most truly that the spirit of life which hath its dwelling in the secretest chamber of the heart began to tremble so violently that the heart pulses of my body began to shake therewith."

New Instructions in Writing.

A new method writing teacher in the form of aluminum strips indented with alphabetical and numeral characters, is described in Popular Mechanics Magazine. These strips clip to the edge of a tablet so that the indented characters aline with the tablet ruling. The child moves a pencil in the groove of a character until its shape becomes fixed in his mind, after which he transcribes it on the lines of the tablet, independent of the guide. Three of the strips are included in the set, representing capitials, small letters and numerals, respectively.

Isle of Safety.

It was in the days of Volstead, but the old inhabitant had got one somewhere. He was steering a rough course when an obliging stranger came along and offered his assistance.

"Much obliged," answered the old inhabitant gratefully. "Jus' steer me up where you see that light burnin'. I'll be aw-right then."

"Oh, you live right near there then?"

"No, no, no. But thassa lamp post."—American Legion Weekly.

Hard to Find.

Librarian—What kind of a book do you want—fictional, historical, philosophical——?

Patron—Oh, any kind that H. G. Wells hasn't written.

Librarian—We have none!—From Life.

Dried Bananas Nutritious.

Dried bananas are a recent introduction in America, and they are said to be of higher food value than the fresh fruit.

AFRICA LAND OF ADVENTURE

"Dark Continent," Through All Earth's Ages, Has Flung Out Its Challenge to the Bold.

To imaginative youth Africa stands for mystery, endless deserts, jungles and dark forests, towering snow-clad peaks, the lost Mountains of the Moon, cataracts beside which Niagara is a small affair, multitudes of black slaves, elephants, lions, camels and other strange denizens of the zoo. It means ruins of ancient cities, great gold camps, diamond mines, strange tribes, and stranger customs, cannibals and pyramids. It is the land of adventure, writes John Hays Hammond.

To the student Africa means destroyed nations, vast tombs and the thoughts of men long dead, given to us to read on miles of stone carvings. It is still the land of adventure.

To the hard-headed, unromantic business man, who cares nothing for the past and little for the future, it is the land of greatest risks and quickest returns. It means miles of mills grinding out gold day and night, without ceasing, grinding it out literally by the ton—the greatest gold camp on earth, a vast black army of Kaffirs digging forever in endless underground galleries. It means diamond fields, supplying the whole world with those sparkling stones; copper, too, and zinc, lead, tin, iron, coal, rubber, ivory, palm oil and spices. It is still the land of adventure.

To the statesman and philosopher Africa beckons with a seductive finger. During thousands and thousands of years every great race of mankind has marched into that mysterious continent. They have built cities and founded countless colonies, but a fatal blight has ended all; the very blackness of her people is but a symbol of the death that lurks within her. The tracks of a hundred nations all point inland, but none return.

Thick walls were built by Vasco da Gama along Africa's shores, and the continent was laid at the feet of his sovereign—in vain. Napoleon touched it for a moment, fought a romantic battle, and wisely withdrew. The fierce Turk held a corner of it for a time, and his power has crumbled to dust. Latest to appear on the scene are the nations of modern Europe, whose struggles for possession of its vast areas and incalculable wealth have been like those of a pack of wolves. It is still the land of adventure.

But today a nation has been newly founded in Africa—the only one properly to be so called, since Egypt, the land of the dead, perished as a power. Its boundaries reach from the Congo to the Cape. In itself it constitutes a mighty empire, and it owes its creation mainly to the genius of Cecil John Rhodes.

Hustlers.

Vincent Astor on his return from England, where he had been visiting his mother, Lady Ribblesdale, said at a dinner:

"The English, now that our exchange is so high, regard us as bigger hustlers than ever. An Englishman told me with awe a story about a hustling American tourist in London.

"He said the tourist dashed up to the British museum in a taxicab, kicked aside the pigeons that were feeding in the court, ran up the brown-stone steps and said to the man in uniform at the door:

"'Still got the Elgin marbles?'

"'Yes, sir; of course, sir,' said the man.

"'Correct. How about them Assyrian-winged bulls near the lunch room?'

"'They're all right, sir.'

"'German raiders didn't damage your fine dummy display upstairs, I trust?'

"'No, sir, not at all, sir. But won't you step inside and look things over for yourself, sir?'

"'No, thanks. I'll just take 'em as per catalogue,' said the tourist. "You see, I've got to do St. Paul's and Westminster, the Tower, the South Kensington and the Wallace collection this morning in time to catch the Oxford train, give the colleges the once over, and make connections with the Stratford express so as to see Shakespeare's house before dinner.'"

Grand Finale.

Two dusky soldiers, who had learned the manly art in the A. E. F., were putting on a farewell bout at the demobilization camp. As they advanced to the center for the preliminary handshake one said:

"Yo' bettah git ready fo' da mawn'in', man, cause when dey blows reveille yo' ain't gwine be round fo' breakfast."

"Huh!" retorted the other scornfully. "Dey is gwine play reveille all right, but yo' ain't gwine hear it. De las' moosic yo' hears is de taps Ah's gwine serenade yo' with."—American Legion Weekly.

Horse Not Yet Obsolete.

The horse is not by any means obsolete in Europe. During 1920 there were in the United Kingdom 2,600 fatal accidents caused in public places by vehicles of all kinds, and 440 were charged to horse-drawn vehicles. The horse is still surviving to a degree in the United States, too. In 1914 there were 4,400 horse-drawn public carts on the streets of New York, and in 1919 there were 9,700.—The Nation's Business.

Taking No Chances.

Edith—Did you count with a daisy to see if Jack loved you?

Betty—No, indeed! If it came out wrong I should die. I used a three leaved clover.—Boston Transcript.

The Best Gift
Hardware That
W-E-A-R-S

Our hardware costs you less because it lasts you longer. We have a large assortment of suitable Christmas gifts in stock.

For instance just a few suggestions:

CARVING SETS
KITCHEN CUTLERY
STEEL KNIVES
RANGES
ENAMELED UTENSILS
PYREX WARE
ALUMINUM WARE
SILVER WARE
SHOTGUNS
RIFLES
POCKET KNIVES—Just received a large shipment of knives, all dandies.

Come in and see our large Christmas stock.

Jacobs & Son

Ford

THE UNIVERSAL CAR

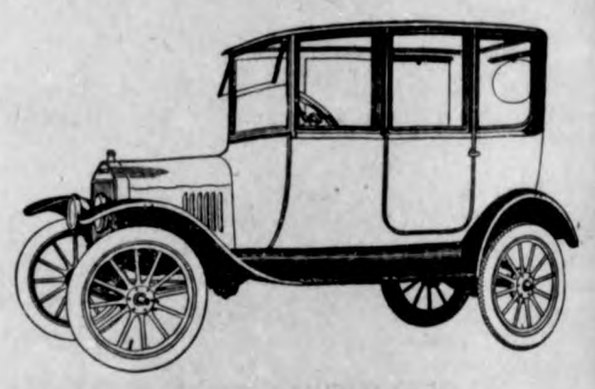

$660

F. O. B. Detroit

Fully equipped with electric starter, demountable rims, extra rim, and non-skid tires all around.

Compare Motor Car Values

THINK of a FORD SEDAN with starter and demountable rims—a really high class car having all the conveniences that go along with an enclosed job—selling for $660, F. O. B. Detroit.

Compare it with any other car either open or enclosed, point for point, without even considering the hundreds of thousands now in use or the extensive Service Organization back of your purchase, and you will agree that the Ford Sedan represents a motor car value that cannot be equalled anywhere.

Let us take you for a ride in one.

Olaf M. Twedt
Company

CHRISTMAS EDITION
PAGES HOME PRINT

THE KLEMME TIMES

xth Year—Number 14 KLEMME, IOWA, THURSDAY, DECEMBER 15, 1921 $2.00 In Advance—$2.50 Outside of Count

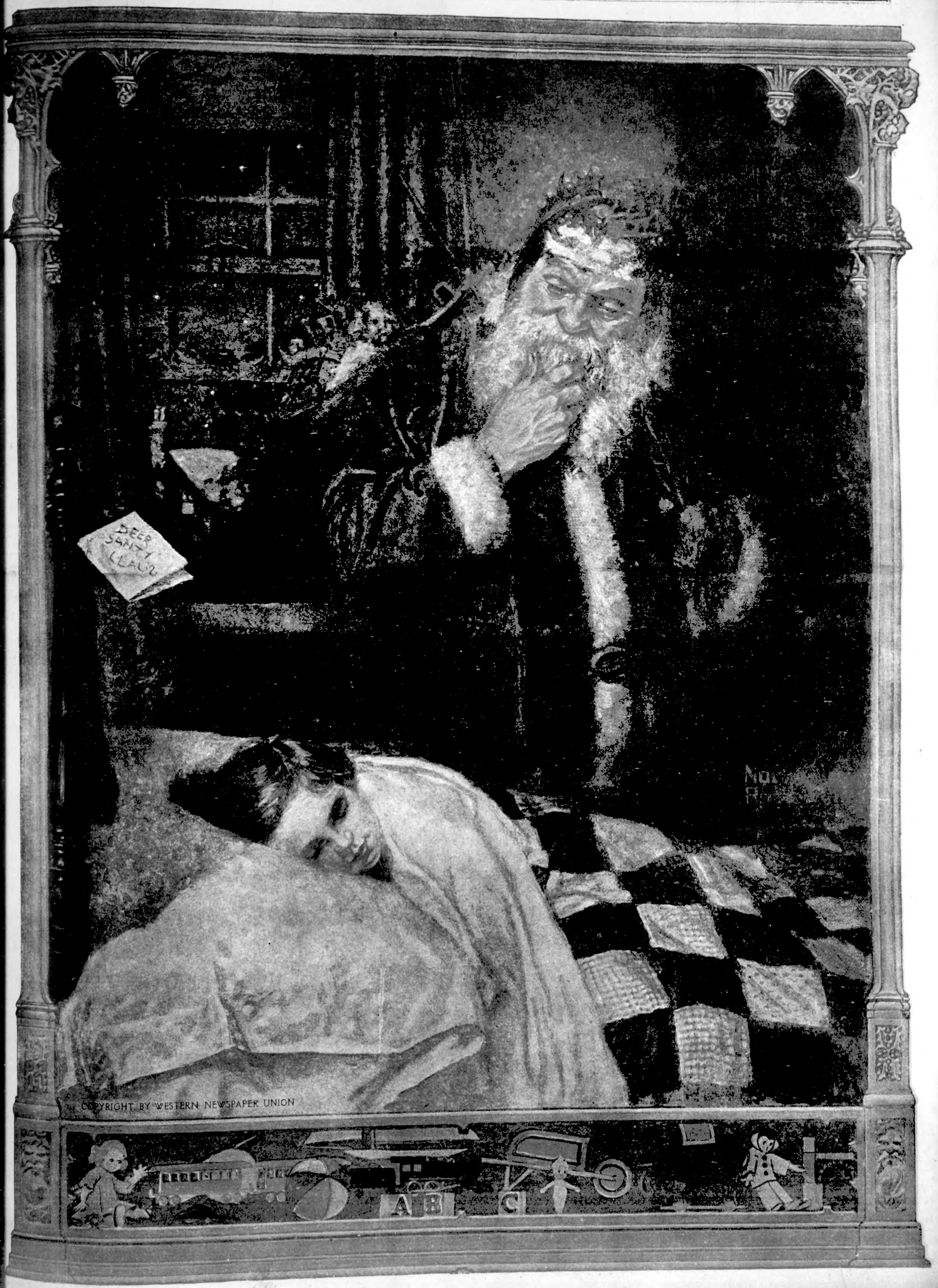

COPYRIGHT BY WESTERN NEWSPAPER UNION

OLD YULETIDE CAROLS

"Holy Night" Regarded as One of Most Beautiful Songs.

"Draw Nigh, Immanuel," One of Oldest Pieces and Far Antedates Any Others.

THE ancient Christmas carol, "Holy Night" is German in its origin and is considered by many persons to be the most beautiful of all Christmas carols. It has sometimes been ascribed to Martin Luther, but the consensus of expert opinion is that it is much older than his time and is one of the oldest of German folk songs.

The carol "God Rest Ye Merry, Gentlemen," is English in its origin and dates back to about the beginning of the Seventeenth century, although the author of the words and the composer of the music are unknown. The fine old melody sung to this poem possesses all the best qualifications of a sterling hymn tune and will probably last as long as the verses with which it is always associated.

The carol "Draw Nigh, Immanuel," is one of the oldest pieces of coherent music in existence, and both the words and music far antedate any of the others. The music is an old French melody, dated from the Thirteenth century, although, of course, it has been harmonized to conform with more modern standards.

There is a most curious but beautiful musical effect at the close of this carol. The words of "Draw Nigh, Immanuel," are about 100 years older than the music, being taken from the Mozarabic breviary of the Twelfth century, and it is generally believed that they were taken from the liturgy of the early Christians at Toledo, Spain, where the Mozarabic breviary was formulated.

Another carol, "The First Noel," has a traditional French melody and probably originated in Breton, although the exact origin of this fine old song is somewhat in doubt.

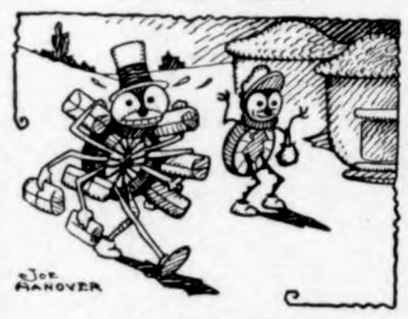

VERY USEFUL

Mrs. Bug—My I am glad I married Mr. Spider. He can carry so many bundles, when I do my Christmas shopping early.

Christmas Again

Christmas again, and hearts aglow
And songs and merry times;
New friends to make, old friends to greet,
And over all the silver-sweet
Unchanging Christmas chimes.

A CHRISTMAS LEGEND

Crowing of the Cock to Keep Away Evil Spirits.

Tale of Saint Stephen, the First Martyr, Whose Day is December Twenty-Six.

EVER since that first Christmas eve the cock has crowed all night long on the anniversary to keep away evil spirits; for the cock is a holy bird and a knowing one. There is a pleasant tale of him and Saint Stephen, the first martyr, whose day is December 26, close by his dear Lord's.

Saint Stephen was King Herod's steward, it seems, who served him in the kitchen and at table. One night as he was bringing in the boar's head for his master's dinner he saw the Star shining over Bethlehem. Immediately he set down the huge platter and exclaimed:

"No longer, Herod, will I be thy servant, for a greater King than thou is born."

"What aileth thee?" cried the King wrathfully. "Do you lack meat or drink that you would desert my service for another's?"

"Nay," answered Stephen. "I lack neither meat nor drink. But the Child that is born this night is greater than all of us; and Him only will I serve."

"That is as true," quoth Herod, smiting the table with his fist, "as that this roast cock on the platter shall crow before us."

Hardly were the words out of his mouth when the cock stretched his neck and crowed lustily, "Christus natus est!" At this proof that Stephen's words were true, Herod was so angry that he made his soldiers take Stephen outside the walls of Jerusalem and stone him to death. And this is the reason why, unto this day, Saint Stephen is the patron of stone-cutters. —Abbie Farwell Brown, in Lippincott's Magazine.

Cleansing the Saucepan.

Here is a simple but most successful method of cleansing a saucepan in which milk has been boiled. After pouring out the boiling milk, quickly replace the lid before the steam has time to escape, and allow the saucepan to cool before taking it off again. Then put the pan in cold water to soak. It can be cleaned quickly and easily.

We Likes You, Santa

Doctor Phillips

Osteopathic Physician

Klemme, Iowa

Tuesdays and Fridays each week, between the hours of 11:30 A .M. and 2:30 P. M.

Office opposite the State Savings Bank

Christmas Is Come!

Now Christmas is come
Let us beat up the drum
And call all our neighbors together;
And when they appear
Let us make them such cheer
As will keep out the wind and the weather.

CHRISTMAS IN 1621

Rebuke Administered to New England Observers of Day.

Young Men Who Had Arrived on Little Ship Fortune Reprimanded for Festivities.

IT WAS in 1621 that Governor Bradford was called upon to administer a rebuke to some of the young men of the New England colony who had just come over on the little ship Fortune, and who wanted to celebrate the holiday, the Detroit News recalls. Puritanism brought over with it in the Mayflower the anti-Christmas feeling, and when the group of lusty youngsters attempted to observe the day they were sharply criticized by the colony.

The men were called out to work that day as on other days, but the newcomers declared it against their consciences to work on Christmas day. The governor left them and led away the rest of the workers. But when he returned at noon the young men were in the street at play—some pitching the bar and some playing stool ball. He took away their implements and told them it was against his conscience that they should play while others worked and that they could observe the day within doors, but there should be no reveling in the streets.

On the day in question a tree was chopped down and dragged into one of the rough cabins where it was trimmed with cranberries and popcorn, while the young people feasted their eyes on its beauties. These "revelries" were frowned upon by the majority of the colonists and in 1659 the general court of Massachusetts enacted a law that made any person observing Christmas day liable to a fine of "five shillings." The law was repealed in 1861.

Placecards.

Next after decorating the table comes the question of placecards. These may be as simple or as elaborate as you like, but you really should have them! You might cut white cardboard into small round pieces. Give each an irregularly outlined border of green and at the top of this little make-believe Christmas wreath punch a small hole, through it draw red baby ribbon, and tie in a bow. The name is written in the center.

THE ROSE OF JERICHO

Pilgrims Told of Its Power to Bloom on Christmas Day.

Blossom Given the Name of Resurrection Flower; Also Called St. Mary's Rose.

SEVERAL varieties of the so-called resurrection plant have appeared among the novelties offered by florists, but the original is the rose of Jericho. Along the shores of the Dead sea, far enough away to be out of reach of the death-dealing vapors and the salt spray, grows this rose, a little plant famed in many a legendary story, which, when ripened, rolls up its sprays and branches into a curious little brown ball.

The desert winds snap off its dry stem and whirl the seemingly dead little ball away over sandy plains, like a feather-weight. After it chances to reach some damp place, in about two days, the moisture has wrought a miracle for the once dead is alive again, green and growing.

The old-time pilgrims who brought back this plant with them from the Holy Land, told wonderful tales of its power to bloom out on Christmas day and gave it the name of resurrection flower. Another old legend names it from every spot where they halted to rest.

The dry ball when unfolding drops its seeds, and from these it may be cultivated as an annual. To resurrect these dry balls it is simply necessary to keep them standing in glasses of water, immersed about halfway to the top of their branches. The expansion is merely a mechanical spongelike process.

The botanical name of the rose of Jericho is anastatica, from anastasis, resurrection. There are other species of resurrection plants, but they are not so attractive as their Dead Sea relative, which, although it has very little beauty, has an honored place among flowers because of the many fancies and associations it calls up and its peculiar development.—Argus.

THAT PESTIFEROUS BOY.

"A Merry Christmas, old man. But why are you limping?"

"That pestiferous boy of mine set a steel trap for Santa Claus.

Santa Claus' Headquarters

THIS CHRISTMAS WE SHOULD GIVE GIFTS THAT HAVE REAL VALUE, AND THAT WILL LAST A LIFE TIME. WE HAVE A FULL LINE OF MANY USEFUL ARTICLES THAT WILL MAKE IDEAL CHRISTMAS GIFTS FOR EVERY MEMBER OF THE FAMILY. FOLLOWING WE LIST A FEW ITEMS:—

Gifts For Him

Hats and Caps.
Silk Hose
Gloves and Mittens
Silk Ties
Handkerchiefs
Belts and Suspenders
Fancy Shirts
Shoes and Slippers
Safety Razors

Gifts For Her

Silk Hose
Gloves
Hand Bags
Handkerchiefs
Scarfs
Sweaters
Boudoir Caps
Perfume, Powder
Shoes, Slippers

Other Useful Gifts

China Ware **Silver Ware** **Glass Ware** **Casseroles**

Baking Dishes **Pyrex Ware** **Enameled Ware**

Coleman Lamps **Aluminum** **Dishes**

Pocket Knives

Gifts For Boys And Girls

Sleds Wagons Skates Kiddy Kars Tinker Toys

Horsy Toddles **Rifles** **Air Rifles**

Pocket Knives **Flash Lights**

We also carry a full line of Christmas Candies, Fruits, Nuts, and Groceries, Apples. Order your Xmas tree here.

G. W. Kluckhohn & Sons

The Practical Gift Store

Useful Presents That Please

THE KLEMME TIMES

enty-Sixth Year—Number 14 | CHRISTMAS EDITION 1921 | KLEMME, IOWA, THURSDAY, DECEMBER 15, 1921 | $2.00 In Advance—$2.50 Outside of County

ews Of The Week Reported By The Klemme Schools

KLEMME SCHOOL NEWS

By Andrew Wellemeyer and A. E. Lauritzen

N YOU AFFORD TO MISS THE ECLAMATORY CONTEST FRIDAY NIGHT

YOU CAN'T! is the answer we you. This is the second An- Declamatory Contest of the mme High School, and it will be worth your while to attend this event. The prices of admission very reasonable. The prices of ission are, Children 22c and lts 33c. There are EIGHT bers on the Contest, and also cation, Piano Duet, Vocal Solo Music by the Girls Chorus. the ad elsewhere in this issue he Times. EVERYBODY COME

rthur Wellemeyer spent nearly day Monday at school.

he Girls basket ball team met elected Glenna Greutzmacher as ain. We are sure Glenna will e an excellent captain.

rof. Wilson opened his kind t Monday and let the Freshman their seals off their algebra an- es.

onday A. M. Clarence Elder and ew Wellemeyer gave very in- ting talks on Scott's "Ivanhoe" enjoyed it very much.

en Nature must be taking up against high class music. Ger- Koerner says "that the ocean gging" Next thing we know wind will be wailing the "Sky ."

e Primary, Intermediate and mer rooms will have programs he last day of school. After rogram the Christmas presents be given.

RST METHODIST CHURCH

e very congenial weather had d effect in bringing the people o the services last Sunday. morninging and evening ser- here, as well as in Liberty ship church, were the best at- d since the beginning of the conference year. Such audi- are inspiring to the leaders. your SS. Supt. your E. L. Pres- and your minister by your re- attendance in all the services ur church.

e will be more benifited there- an you.

week prayer service Thursday g.

rmon at 10 o'clock A. M. and ock P. M. Sunday.

bath school at 11 o'clock.

worth League Service at 7:30.

tage prayermeeting at Liberty ship on Tuesday evenings as nced at the Sunday morning es.

ecordially welcome all those desire to come and worhsip us.

account of the rehearsal for tmas on Saturday afternoon, to meet all the pupils of the hem school at 1:30 o'clock

W. C. Bergman, Pastor.

ROADS SMOOTHED OUT

ore the snow flies it is a good to drag the roads and fill up oles. If these holes are left ill collect water and with con use by spring a mudhole of dimensions usually results.

POULTRY PAID THESE BILLS

Two People Make Good Returns On Farm Flocks Even Tho Other Products Are Cheap

A. C. Reika. Sperry, believes that it pays to raise a few chickens. Not only has it paid for his efforts but the profit has enabled him to ward off hard times, for, during the last four years h estimates that hos flock has paid him 100 per cent on his investment on an 80 acre farm.

Four years ago he moved onto his farm, having but very little cash capital. In 1919 his profits on his flock amounted to $1,834.27 of which $1000 was net. In 1920 he cleared $1,800 net from 275 birds and in the first ten months of 1921 he netted $1,500 and believes he will meet the 1920 mark by Jan. 1 1922.

Mr. Reike raises his own feed he built a modern poultry house and used god methods for feeding. He emphasizes the importance of feding tankage to hens during the winter in order that the egg production will be stimulated.

Culling is also important and Mr. Reike culls three times so that he keeps only the best hens.

By using the grain he uses on his farm for feed. Mr. Reike saps that it solves his marketing problem as everyone wants to buy eggs, and at a good price.

Mrs. Geo. Bunker of Henry county, by carefull culling and proper winter feding her flock has gathered 34,622 eggs from 284 hens this season. This is an average of 122 eggs per hen or, according to poultry experts at Iowa State College about fifty more than the average Iowa flock. Mrs. Bunker believes in dry mash for feed and says that it should be present at all times.

An excellent mash can be made of 200 pounds of cornmeal, 200 lbs. of ground oats. 100 pounds of bran, 100 pounds of wheat middlings and 125 pounds of tankage. Feed this in a self feeder and it will pay for itself in a short time.

THE PEDDLER

The peddler greets me at the door and he has things to sell, some dope to stain a kitchen floor, a patent dinner bell; but I can buy them at the store from J. Augustus Snell. The peddler has no interest here, he doen't pay the freight; he doesn't chip in every year to keep the tax list straight; and so I say. "Please dissapear," and shoo him from my gate. It may be he sells better junk than Snell does at the store; but if I spend with him a plunk, I'll never see him more, and if I find his koods are punk, 'twill be no use to roar. But if at J. Augustus Snell's I buy a quilting frame, and find it isn't wearing bells, its workmanship to blame, I seek that merchant where he dwells, and climb upon his frame. And he'll produce another frame, or else refund the cash; he can't afford to win a frame for selling worthless trash; but it's up to him to play the game or see his business smash. And J. Augustus nobly stacks when boasting schemes abound, and J. Augustus pays his tax without a doleful sound, and joins the boys who sprain their backs to make the wheels go round. The peddlers in our village trek and then they disappear, and little do they reck what problems we may fear; but J. Augustus is on deck all thru the fatefull year.--Walt Mason

J. E. Baumgartner has recovered from his recent illness and was out again Monday.

Our Christmas Tree

NORTHERN POTATOES BEST

Tests in Guthrie County Show Certified Seed Better

Home grown potatoes as seed did not produce as large yields when fied potato seed, according to results planted in test with Northern certicate gotten in a trial in Guthrie county.

In cooperation with the extention truck crops experts at Iowa State College, county agent W. A. Geiger planted several plots of potatoes under the same conditions, using Northern and home grown seed. Results show that in all cases the northern potatoes produced more and better potatoes and the number of scabby "culls" were less with the northern varieties. Local seed had an average of between 20 to 30 percent scabby potatoes while the certified sed produced only between 5 and 8 per cent.

In Cass county the same conditions were found and Mitchell county had a similar result. This work is part of a test run during the last season in order to determine the value of shipping in certified seed.

Due to the warmth of the ground during the growing season in Iowa home grown seed often becomes infected with scab and other diseases which damage the potato crop.

STATE PAYS HIM FOR T. B. CATTLE

V. A. Cook was in our office yesterday and stated that he had received a check from the state for his cattle which he had tested some time ago and were found tubercular. For the eleven head which were shipped in to be destroyed, he received an average of $122.10 per head, or a total of $1343.10. Mr. Cook had a very fine herd of cattle except for the fact that they were found to be tubercular. However, he says he is well pleased with the settlement made by the government He is now building up another fine herd but he is buying only T. B. tested stock.

MODERN CHICKEN THIEF

Even Get Farmer to Place His Birds in Crate

Sheldon, Ia., Dec. 13.—A new way for chicken thieves to work was uncovered here this week. A stranger came to a farmhome near here and offered the farmer two cents above the market price for his chickens, and the farmer naturally looking for the extra two cents, told the stranger he had bought something.

The stranger brought out some crates and asked the farmer to crate the chickens, 144 in all. The chickens were crated and the stranger came when the farmer was not at home. The idea of chicken stealing is not a new one, but the thief was thoughtful enough to get the farmer to crate the chickens for him.—Hampton Chronicle.

CONGRESS PROGRAM OF ECONOMY SHOULD HAVE AGGRESIVE SUPPORT

Legislative Branch has Made Splendid Record in Reducing Public Expenses

WASHINGTON.—As to whether the economics which have ben effected in federal affairs since the inaugeration of the Republican administration in March are to be made permanent and increased, or whether they are but a flash in the pan will be largely determined within the next 90 days.

Although many bills carrying important legislation will come before the Congress in the regular session which has been opened, it is only fair to state that nothing will exceed in the importance and appropriation measures which will be presented to Congress. If one is to believe the common reports, there is going to be a real struggle between the advocates of genuine and permanent economy in public administration and the opponets of such program.

Congress Friend of Economy

Contrary to much that has been written upon the subject, the real friend of public economy is the Congress. During the past six months the Congress has been most unfairly represented as being the influence which is arrayed against cutting down expenses. In point of fact and as a matter of official record, the contrary is true. There has svcarcely been a request for appropriations made of the Congress by any executive department or commission, or other administrative agency but has been considerably reduced. Even requests for appropriations which have received the approval of the budget bureau and sent to Congress have been very martially reduced by that body.

While a great deal of publicity has been given,— and justly so.— to the fact that since the creation of the budget bureau there have been savings of approximately $300-000,000 made by the inauguration of economies in the various administrative bureaus there has not been very much said regarding the equally important fact that since Congress assembled in special session the 11th of April it has made savings of over $300,000,000 by reducing requests for appropriations made of it by various executive departments, commissions, bureaus & etc.

Congress Created Budget Buretu

Furthermore, without any detractions from the budget bureau and its operations, it should never be forgotten or ceased to be emphasized that the very existance of the budget bureau, with all the power it possesses for introducing business methods in public affairs and forcing economics in the various administrative agencies, is due solely and wholly to the act of Congress which created the bdget bureau and clothed it with whatever authority it pessesses.

Congress well knew what it was doing when it did create the budget bureau. It enacted a law calling that bureau into existance and giving it tremendous powers to enforce economies for the reason that it was in the heart and mind of Congress to reduce public expenditures. Nor was it an act performed upon the spur of the moment or in a waive of enthusiasm. The Republican Congress elected in 1918 enacted a budget law differing in no great detail from the budget law now on the books, only to have it vetoed by President Wilson upon the ground that it interfered with his executive prerogatives.

So it may be truthfully stated that ti has been a firm and fixed policy of the Congress to compel reduction of public expenditures. It was in order that this policy might be made effective and more easily carried into execution that it enacted a law creating a budget bureau at whose head should be an officer responsible to Congress for the presentation of all requests for appropriations.

Influences Against Economy

Two influences are going to operate during the next 90 days to defeat the economy program. One is the outside public influence which is always backing up fads and pet ideas which call for federal aid in the way of appropriations and creation of bureaus, commissioners. etc The other is the influence of bureaucracy, already entrenched in Washington. A great many federal bureaus and commissions called into existance by reason of the war are insisting that, even though the war is over and the primary reason for their existance has passed away, it is still very essential that they be kept alive and with their army of employes, be supported by public funds. Against both of these influences the present session of Congress is setting its face.

News Borrowed And Stolen From All Over The State

IOWA NEWS

College experts say that there is no such thing as commercial oil to be found in Iowa.

Mrs. Lizzie Lobberecht and Weaver Kelly have been indicted for first degreee murder in killing Frank Denning of Keokuk.

Harry Fielding, 32, a half breed Indian residing in Sioux City died recently after having been hit over the head with a gas pipe by Fred Rouds in a fighth over a gambling debt. Feilding is the father of 3 small children.

Four youth of near Ames are classed as born husker experts. They are, Bryon Thomas, 14; George Kitchhen, 11; Loyal Kitchen, 13 and Orville Bassett, 14. They averaged from 94 to 100 bushels a day.

In point of extent of liabilities two of the largest bankruptcies of farmers in recent years were filed in United States District court recently Forrest J. Heishman, of Malcom desires to be relieved of debts amounting to $403,294. His assets total but $15,000. Raymond A. Heishman of Grinnell, whose farm interests are interblocked with those of Forrest Heishman filed schedules listing liabilities at $353,578 and assets at $108,700.

The first instance in Iowa where official action was taken toward burning corn instead of coal this winter occurred at Pocahontas when the supervisors of Pocahontas county voted to buy corn for the furnaces at the court house, county home and insane infirmary. Resolutions by the supervisors stated that the reason for their action was the low price of corn, the high price of coal and the destitute financial condition of the farmers.

A creamery is to be established in Grundy Center. Mr. Kamoss, who for some years has been in the creamery business in Brooklyn, has leased the front part of the Gilmour-Kuhlman garage and has already moved some of the machinery into place and has ordered a full equiptment.

Nearly $50,000 will be paid by the different banks of Charles City in December to their patrons as Christmas saving club checks. One banker stated that he had the full number of members who originally subscribed to these club carried on to maturity more than $75,000 would have been available as Christmas money this season.

A report recently issued by the state in connection with licence fees and taxes on automobiles says that if a car is not used, and the license fee is not paid on it, the car is considered as personal property and taxes must be paid on it. The payment of the license fee does away with the payment of other taxes on the car, but if no license fee is paid and the car is not used, then you must pay personal tax on it.

The investigation of state agents into the auto theft ring at Cedar Rapids, which has resulted in hundreds of stolen cars being disposed of through dealers in used cars has shifted to other parts of the country It is now believed that Bob Smulekoff who was arrested is innocent. When the 32 stolen cars were delivered to him, the numbers had already been changed and it was represented that they had been purchased from booze runners who were anxious to get rid of the cars after they had gotton rid of the booze.

The deadly corn shredder has claimed another victim. Ross Emerson, 17 year old, son of Mr. and Mrs. E. P. Emerson, living near Blanchard who met with a horrible accident. His hand was cought in a shredder and hand and arm was literally chopped off in pieces by the rapidly revolving knives, up to the elbow.

Early Christmas Morning

FOUR little feet pattering on the floor,
Two tangle-curl'd heads peeping in at the door,
Hear the merry laughter o'er the chimney's roar,
Early Christmas morning.

Two little stockings full of sweets and toys,
Everything so charming for little girls and boys,
How could they help, then, making such a dreadful noise
Early Christmas morning?

Down beside the stockings many gifts were spread,
Dollies, drums, a cradle, and a brand new sled;
"Haven't we too many?" little Nellie said,
Early Christmas morning.

Four little bare feet on the sidewalk cold,
Two little faces with want and hunger old,
Peeping through the window where those gifts unrolled:
Early Christmas morning.

"Yes," says John to Nellie, as he spied the two,
"We've so many presents—tell you what we'll do:
I'll give half of mine away. How, dear Nell, will you?"
Early Christmas morning

Two little hungry ones into the house were called,
Favors heaped upon them till they stood enthralled.
Was not this the angels' song, "Peace, goodwill to all!"
Early Christmas morning?

—Mary B. Peck

Decorate the Christmas Package

EVERY one when sending a Christmas gift desires it to appear as attractive as possible. When we receive a gift nicely wrapped with tissue paper and decorated with pretty Christmas seals, there is an added pleasure. This is especially so when we realize that the sender has spent time and cleverness to give this little touch of personal thoughtfulness.

Many varieties of Christmas seals may be purchased, but a little originality will not come amiss even in these small details.

There are seals for the outside package and the heading to be used on the note paper, conveying the good wishes of the giver, or on the little card of greeting. These two in each set match. This gives another touch of the unusual, which is always sought after.

Have a piece of carbon paper, place it over the note paper, card or seal, and on top of this one of the designs. Carefully trace with a sharp pencil the entire outline. An exact duplicate of the design will be found on the note paper or seal ready for tinting. This may be easily done with water colors or wax crayons. Poinsettia should be colored a warm, bright red, with yellow centers and dark green stems.

Holly, the special emblem of this season, has berries of vivid, fiery red and glossy leaves of dark green.

A dainty basket of forget-me-nots would be pretty colored yellow, the flowers a faint light blue and the bow-knot of pale pink. Now we have the mystic sign of the holidays, borrowed from the Druids, the mistletoe. The berries of this plant are a pearly white and the leaves a yellowish green.

Spend a little extra time giving the Christmas gift this novel decoration, and the pleasure it affords will never cause you to regret having done so.

Economy is to be considered at Christmas time. Our purse-strings have been stretched to the breaking point purchasing gifts for relatives and friends. To put this fascinating bit of handiwork upon the Christmas package costs comparatively nothing, aside from the time you spend doing it. This fact counts very little when we add to the enjoyment of others.

These few suggestions will probably cause endless ideas for the Christmas package to present themselves to you. Make your gifts radiate the holiday spirit; give this little bit of personality and attractiveness to as small a thing as the Christmas seal.

HOW UNKIND

"Fred is getting nearsighted."

"It doesn't follow that there is anything the matter with his eyes because he can't see one under the mistletoe."

Christmas Packages.

A woman whose Christmas packages never fail to reach their destination in safety says she always writes the name and address of the recipient upon the inside wrapper of the box containing them. Packages sometimes lose their outside wrappings, but if the postal clerks can find the address on the inside wrapping all will be well. This woman also ties up the inside wrapping securely before putting on the outside cover.

Anachronism in "Ben-Hur."

One of the star names given to Arabian horses in "Ben Hur" is Mira. This name was introduced into astronomy about sixteen centuries after the period of the story.

Lines to Be Remembered.

The origin of all mankind was the same; it is only a clear and good conscience that makes a man noble, for that is derived from heaven itself. —Seneca.

An Unnecessary Addition.

One old-fashioned citizen rises to remark that it is not necessary for dead men to tell tales—the live ones are batting a good average.—Hot Springs New Era.

AFRAID OF SANTA

Black Tots at African Mission Make for Place of Safety.

Presents of Apparel and Sweets Bring Confidence to the Men, Women and Kiddies.

AN AMUSING story of how Santa Claus frightened the black children at a mission station when he first appeared to them a few years ago, is told by the wife of a missionary stationed at Ballunda, Africa. They had celebrated Christmas at Ballunda before, but they never had had Santa Claus; so Mr. Stover, the missionary, dressed up as good Saint Nick.

"He had been padded and powdered and packed until his own mother would not have known him," Mrs. Stover afterward related. "Presently we gave the signal, the door flew open and in walked Santa Claus. But, dear me! What consternation! He was greeted with shrieks and groans and cries of 'Let me out! It is the evil one. It is the day of judgment!'

"The urchins, catching the infection of terror from the older black people, fled to their bedrooms, fell down upon their faces, crept under chairs and tables—anywhere to hide themselves. Poor old Santa Claus never had such a greeting before. As soon as he realized the panic he had caused, he tore off his tall hat and white cotton beard. Then from the bags on his back he began to throw gifts right and left and to tell who he was.

"Reassured once more, everyone was soon laughing and chatting, munching the great 'red breads' (doughnuts), tasting their fruits or nibbling at the sweets from the familiar little bags. One man wondered which end up he was to hold the fork Santa Claus had given him. Another immediately tried on his new shirt. The girls arranged their bright-hued handkerchiefs into turbans, while others sought to find some place about their scanty clothing where they could stow away their bunch of bread, as well as the paper of needles and cake of soap given to each.

"It seemed as though everyone tried to talk louder than his neighbor as they examined the costume of Santa Claus, whom they now no longer feared. One man said that he thought it was John the Baptist; another that it was Elijah returned. Yet another thought it was Satan himself.

Hanging Pictures.

In hanging pictures don't "sky them." A picture should be hung so that its center comes just on a level with a person of average height.

CHRISTMAS TOKENS. OF LOVE.

WHEN any uncertainty exists let us give a token of love, or friendship, or human kindness, something that, while expressing these things will, at least, be harmless. Let it be something that does not last—that brings the meaning and vanishes—something that never will know the indignity of the top shelf of the spare room closet!

A knock at a friend's door on Christmas morning and the clasp of a hand do this. A growing plant does it—but, most of all, thou beside me, singing in the wilderness—the personal revelation does it. Suppose a letter came on Christmas morning, to say—not "you are perfectly dear to have sent me a spool box," but "I want you to know that your patience, or courage, or tenderness, during this last year, will help me to live more bravely and courageously and lovingly this next year!". What a Christmas present the receipt of such a letter would be to any one of us! What a Christmas present for any one of us to send to the human heart that has given us courage for the burden and heat of the day!—Indianapolis News.

Her Christmas Dolly

The Rag Doll's Christmas

THERE was once a very, very old rag doll who lived in a nursery. She was so old that she had seen all the children grow up—the boy who wore trousers now, the girl who had her hair done in braids, the middle-sized child who had so often left the rag doll out in the garden at night. There was only the baby left—bless his pink toes!

But the rag doll was very, very old, and one beautiful Christmas time she began to show her age.

Her hair had been combed so much that it had come out dreadfully, and her nose, from a great deal of kissing, was entirely gone. Her pretty pink cheeks had been washed away when the boy tried to teach her to swim in the bath tub, and all her clothes were very untidy indeed.

The baby never noticed all these things, but the toys did; they all made the most unkind remarks to the rag doll the day before Christmas.

"Look at your dirty face," said the large French doll. "You'll be put in the attic tonight. That's where the old dolls go." "Look at your dress," said the jumping jack. "It is all torn. I wouldn't walk across the nursery floor with you."

"Did you ever see such thin hair?" asked the hobby horse. "I thought my tail was thin, but it isn't to be compared with that!"

But just then the nursery door opened, and the Christmas Angel came in. You could be perfectly sure that it was the Christmas Angel even if she did have on a gingham apron, because her face shone so through the dark.

"The French doll must go up to the attic," said the Christmas Angel. "There is a more beautiful new best doll coming."

"Why, the jack-in-the-box has forgotten how to jump."

You see the jack-in-the-box had been so excited about the rag doll's dress that he had broken his spring.

"The jack-in-the-box must go up to the attic, too," said the Christmas Angel.

Then she went over to the hobby-horse.

"Poor, old hobby-horse!" she said. "Your leg is very badly broken. I will take you up to the attic until you can be mended."

"There," the Christmas Angel said at last, "the nursery is all tidy, and ready for new toys—but, dear me, what's this? Why, it is the little rag doll!"

"Oh, please, do I have to go to the attic, too?" said the rag doll. "It's very cold there, and I know the best doll will have the chimney corner for herself—and I don't want the mice to gnaw my toes!"

"Why, you dear old thing!" said the Christmas Angel. "You're the same rag doll that I used to play with when I was little. You go to the attic? Why, I just guess not! We couldn't get along without you in the nursery. You do need a little mending, but I am going to sew you, and then you shall sit on the very tiptop of the Christmas tree."

The Christmas Angel lighted one of the Christmas candles so that she could see to sew. Then she took the rag doll in her lap and opened her workbag and set to work.

First she stuffed the rag doll's insides with plenty of cotton so she could sit up. Then she sewed her toes and put new little white stockings and black shoes on her feet. She took a piece of clean, white cloth and covered the rag doll's dirty face, and painted in blue eyes and a smiling red mouth and vermilion cheeks. She sewed on a new yellow wig; and then she made a pink-and-white checked gingham dress with puffed sleeves, and a white apron with strings to keep the dress clean, and a pink-and-white checked sunbonnet to tie under the rag doll's chin and keep her hair tidy.

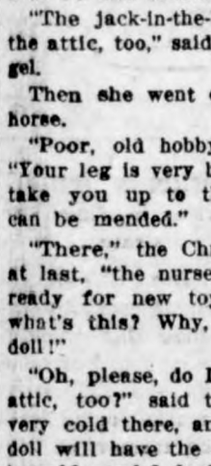

"I think you will do now, you dear old thing," said the Christmas Angel.

So it came Christmas morning, and there on the tiptop of the tree sat the rag doll quite made over. The children thought her really the most beautiful of all the Christmas things. As for the rag doll herself—why, all the pleasure of her old days was as nothing to the happiness that was hers now. —Carolyn S. Bailey, in Kindergarten Review.

CHRISTMAS NOVELTIES

For Your Xmas Dinner

Below we suggest a few items that should appear on the table with your Christmas dinner to add to it's deliciousness.

Plum Pudding
Fancy Oysters
Fancy Ketchup
Salad Dressing
Pickles, Olives
Veribest Chinook Salmon
Cheese, all kinds

You will find all of the above articles and many others at our shop which will make your dinner the very best.

Leave or Phone Your Orders Now for Ducks, Geese or Chickens

J. P. Larsen & Sons

Notice to those who Are indebted to us---

We ask all and each one of you to call at once, and not later than December 31st, or January 1 1922, to pay your account--small or big. We must have the money.

ALL BILLS ARE DUE

the first of each month If your account is not paid by January 1, 1922, then don't blame us for giving your account to our collector or attorney. We mean business.

Call at Once and Save us Trouble

Henry Lau and Son

Mahogany.

cork dipped in a mixture of equal ts of oxalic acid and water and n rubbed over the stains on a hogany piano will remove them. en the stains have disappeared, h the wood well with clear water polish as usual.

Real Victory in Life.

he true overcoming is not in shap- outward things to suit our will, in living out our life patiently, tfully, and kindly, through what- r the outward things may be.—change.

Author and Reader.

n author who sets his reader on nding the depths of his own ughts serves him best, and at the e time teaches the modesty of horship.—A. Bronson Alcott.

Heat Wakens Them.

hibernating animal can be awak- d from its sleep by being brought a warm room. When again put a cold place it immediately re- es its dormant state.

Name Differently Applied.

he name "daddy longlegs" is ap- d in the United States to creatures ely related to spiders, while in land it is given to the crane flies.

20,000,000 Saw "Ben Hur"

uring the twenty-one years that n Hur" was being produced on the e, it is estimated that 20,000,000 sons saw the play.

By Our Own Walt Mason.

She stood up in a trolley car and tried to cling to a strap; but the track was rough and at every jolt she sat in a young man's lap. Down up, down up—at last she tired, and said with a weary smile: "Will somebody kindly tell me, please; how many laps to the mile?"—Boston Transcript.

A Distinction.

The aim of book reviewing is to engage in discussion of our contemporaries, and this is why book reviewing, which is a department of journalism, must be carefully distinguished from criticism, which is a department of literature.—Brander Matthews.

White Evening Dress.

The vogue of the all-white evening dress seems to have come into its own with the late spring. Many beautiful all white gowns are to be seen at every evening function of any importance along the north and south shores. Combinations of kitten's-ear crepe and soft laces, canton crepe and chiffon, white chantilly and net, make the most attractive of the all-white effects. Black wraps of elaborate design generally are worn with the white dresses.

Inexpensive Trimming.

Linen frocks are often trimmed with scallops bound in a contrasting shade. These scallops are seen around the hem of the skirt, the sleeves and the neck line. This makes a very inexpensive yet very effective garniture.

OF INTEREST TO WOMEN

Serge and foulard are much combined.

Taffeta frocks have snugly fitting bodices.

Entire lace dresses in brown, gray and henna are very good.

The surplice bodice worn with a fichu is quaint and very smart.

Hand-painted flowers bloom on some of the newest sport suits. Their delicate tints suggest nothing so much as dresden.

Things that stand out in fashions for children are the straight line, the very short skirt and the sleeves which almost aren't.

For millinery, jet and steel ornamental novelties are being shown. Large medallions of solid sheets of jet are fringed with strings of jet or steel beads.

Among the Parisian conceits are round small pocketbooks which are not unlike a flower. The handles are clever imitations of stems and the purse itself is the flower. Blue corn flowers are used for the exteriors of some of them, with mauve silk as the lining. They are effective with summer frocks.

Braided.

Burnt orange velvet baby ribbon woven or braided is forming the crowns of a number of velvet hats

"Bud's" Declaration.

"Bud" who had just started to school, thought it very smart to use big words. His sister was told to slap his hands when he was naughty, so one day he came in, furious, and said: "There is absolutely no philosophy in sister hitting me the way she does She must be made to stop it."—Chicago Herald and Examiner.

By Thin Heels.

The eight-year-old son of a North side family was showing an animal book to his little four-year-old brother. Coming to the picture of a reindeer, with its odd shaped hoofs, he said, "Now Billy, you can always tell a woman reindeer by the kind of heels it wears."—Indianapolis News.

Better Than Using Sand.

They have found that sugar can be made from sea weed. We are suspicious that they have found it can be made from a lot of things besides sugar cane. When the family sugar has to be sweetened before using, its virtue may be suspected.—Los Angeles Times.

Co-operation Necessity of Today.

Some one once said: "Half the people know not how the other half lives." This is truer today than ever. There is need of knowledge that will give co-operation. People cannot longer live unto themselves alone if the country prosper as it should.

MADE POSTMASTER IN 1639

Richard Fairbanks of Boston Appointed by Massachusetts General Court in That Year.

The first account of the formal establishment of a postmaster is found in the records of the general court of Massachusetts, by which, in 1639, it was "ordered that notice be given that Richard Fairbanks, his house in Boston is the place appointed for all letters which are brought from beyond the seas or are to be sent thither to be left with him and he is to take care that they are to be delivered or sent according to his direction. And he is allowed for every letter a penny and must answer all miscarriages through his own neglect in this kind."

In May, 1693, by an act of the general assembly it was provided that a "general post office may be erected by Andrew Hamilton at Philadelphia" and that Andrew Hamilton "or some other as shall be appointed by the king" should be postmaster general "in these parts and his deputy or deputies in that office should demand, receive and take postage, etc."

In 1710, by act of parliament, a postmaster general of the colonies was appointed by the crown and authorized "to keep his chief letter office" in New York and other chief letter offices at some convenient place or places in other of his majesty's provinces or colonies of America and also to appoint all deputy postmasters.

In 1737 Benjamin Franklin was appointed postmaster at Philadelphia and published the appointment in his own newspaper in these words: "Notice is hereby given that the post office of Philadelphia is now kept at B. Franklin's house in Market street and that Henry Pratt is appointed riding postmaster for all stages between Philadelphia and Newport in Virginia."—Kansas City Star.

Save the Carpet.

If you do not wish your stair carpet to wear unevenly, put padding underneath it. There are pads prepared expressly for this use, but wanting these or anything of sufficient body to protect it, use newspapers, on the stair and folded so that they will project three or four inches beyond the stair. If thick enough they will save a great deal of wear and tear of the carpet, also deaden the sound of footsteps.

True Wealth and Happiness.

Omar had the right idea of what constitutes wealth and happiness. A loaf of bread, a jug of wine and thou—under the bough, meaning food and drink and shelter and congenial companionship. Another poet expressed the same belief in slightly different language: "Give me neither poverty nor riches; feed me with food convenient for me."—Exchange.

An Unasked-for Gift

By MARY GRAHAM BONNER

Copyright, 1921, Western Newspaper Union

MR. LOUIS ROTH had become a money-maker. Mrs. Louis missed doing her own work. She liked to do the darning. She was nervous in a motorcar, and a chauffeur depressed her. She had tried having one once, but she not only felt like a fool when she "dolled up," as she expressed it, but she was frightened when she saw the chauffeur's look of disgust when she told him she had no calls to make and no shopping to do except to the corner store.

She didn't care about going to a smart hotel for tea in the afternoon. Now and again she liked to have a "bite" in a pastry shop.

Louis was a musician. He was one of the most popular of dance conductors. He made money from royalties on his popular songs—a great deal of money. She had been often told that musicians were temperamental flirts. But the ones she had seen were not. They liked cigars and pinochle and fat checks. That wasn't so temperamental. Neither was there anything temperamental about the music publishers and the friends of Louis who came in of an evening for cheese and crackers.

She was nervous when the maid broke dishes, though she knew there was lots of money to buy more. She was naturally a careful housekeeper, and the money had come a little too late or else she was one of the rare kind who couldn't spend it! Very rare, but not at all pleasant.

When she went to shows she fell asleep. She longed to dust behind corners and under the rungs of chairs. She loved to bake a good cake.

But prosperity was hers, and she didn't want to let Louis know how hard it was for her to be prosperous.

He came in this time when Mrs. Louis was sitting stringing corn for the little tree she had bought. It was Christmas eve.

Louis was very evidently excited.

He asked his wife to come into the little bedroom so no one would hear. Louis hadn't become used to talking before a maid. His wife noticed that

"It's Going to Be Hard on You," He Said.

he looked rather worried and troubled.

"What's the matter?" A sharp thrill of pleasure went through her. Perhaps he had speculated, lost his money in Wall street, or on the curb. So many people did, she had been told.

Louis would be poor and she would darn his socks and get his meals, and they'd live in the old flat and keep the cozy red plush furniture. Louis had been talking lately of moving to better quarters.

He took her hands in his. "It's going to be hard on you," he said.

"Oh, no," she answered, trying to repress the exultant note in her voice, "I'll be glad—"

She was about to tell him how oppressive the riches had been, how they had almost suffocated her. How much happier she would be to have to save money, rather than try to spend it for Louis' sake, to make him feel she enjoyed it.

"Wifey," he said finally, "they want me to tour Europe. It's a great chance. There's big money in it, and the boys all want to go with me. Do you suppose, wifey, I know you're awful seasick, and a poor traveler." His face looked worried. "But do you suppose you could stand the seasickness and all, for I'd be so lonesome leaving you home? They want me so much—and they know I wouldn't want to go without you—that they're going to pay your expenses and make that a little Christmas present for you!"

She gave a look at the beloved red plush furniture. Would there never be any rest from prosperity? Her fate was sealed.

"I guess I could stand it, Louis," she said bravely. But in her heart there was hopelessness. Money, Europe, riches and more riches, a limousine future and a street car soul! And a Christmas present of such a trip! And she, alas, would have so much preferred a street car ride and a sewing basket from the boys such as they had given her that first Christmas after she had married Louis, when they hadn't been rich!

New Kind of Clock.

A clock recently invented in England has some novel features. One of these is that the weight of the clock itself is the moving force which actuates the mechanism, the clock sliding down two vertical pillars; to wind it, therfore, all that is necessary is to push the clock up to the top again. One advantage attaching to this system, in addition to its simplicity and the absence of keys, is that the need for winding is visible at a glance; hence this necessary operation is not likely to be overlooked.

Many "Treasure Islands."

A large number of islands in various parts of the world have had the reputation of holding buried treasure. Stevenson's "Treasure Island" had no foundation in fact, but is stated to be the real result of his reading of stories by Defoe, Washington Irving and Poe, also Johnson's "Lives of Pirates and Highwaymen," supplemented by his own experience on sailing ships. Stevenson himself said that the germ of the story was the map drawn for the wall of his stepson's playroom.

Source of Mosquito's Humming.

There is an apparatus for a long time overlooked or neglected by the investigators, at the base of the mosquito's wings, whereby the characteristic humming of that insect may be produced. The species examined is the anopheles maculipennis and the apparatus consists of a slightly movable bar provided with a series of well-marked teeth, which, as the wings are raised and lowered, rasp across a series of ridges.—Brooklyn Eagle.

ENCOURAGE FENCE JUMPERS

Dilapidated Fencing Is Source of Constant Trouble for Owner of Dairy Herd.

Half broken down fences help to teach the cows to be fence jumpers. Heifers that are constantly jumping the fences in easy places are difficult to break in later life and nothing is more wasteful of time and patience than constantly chasing your cattle out of your neighbor's crops or your own. Good fencing is necessary equipment for the dairyman and poor fencing is a constant risk.

GIVING YOUNG CALVES MILK

Care Should Be Taken That Temperature Is Uniform—When Poor in Quality, Give Less.

Care should be taken to see that any milk fed to the young calves is of uniform temperature of about 90 degrees Fahrenheit. Many feeders attempt to overcome poor quality in the feed by increasing the quantity. This is radically wrong. When on account of age, souring, dirt, etc., the quality of the milk is poor, the quantity should be reduced rather than increased.

Reduced Holiday Fares

VIA.

ROCK ISLAND

Holiday excursion tickets will be on sale December 22-23-24, 1921, with FINAL RETURN LIMIT of January 4, 1922, at FARE AND ONE-HALF for the round trip to destinations within restricted territory.

For Full information apply to
M. O. BARR, Agt., ROCK ISLAND LINES
Klemme, Iowa

C. C. Gardner, Gen. Pass. Agt. Dept.
660 United Bank Bldg., Des Moines, Ia.

SHOPPING HINTS FOR CHRISTMAS GIFTS

A complete assortment in every line and priced to fit every purse, and every article a sensible, serviceable Christmas Gift. This season, as never before, will the purchasing of sensible gifts predominate. Make the wife happ yby buying her a Globe or a Quick Meal Range. Make the home more comfortable by investing in a Globe Furnace.

GIFTS FOR HER

Electric and Power Washers
Globe Ranges
Carving Sets
Gas Lamps
Scisors, Sheers
Baking Dishes
Roasters, all kinds
Electric Toasters
Coffee Perculators
Pprex and Aluminum Silverware

.... GIFTS FOR HIM

Safety Razor Sets
Pocket Knives
Shot Guns
Handy Tools
Wrench Set
Flash Light
Gas Lanterns

Gifts For Boys And Girls

Ice and Roller Skates **Coaster Wagons** **Air Rifles**

Coasting Sleds **Flash Lights** **Kiddy Kars**

Jack Knives **Trlcycles, Etc**

Make your presents useful gifts, you will find a large line at our store.

Jacobs & Son

DID YOU EVER HEAR OF—

Christmas Gifts at a Barber Shop?

You perhaps never have, but here are a number of things you can get here to help "spruce up" for the big day:—

A SHAVE—
A HAIRCUT—
A MASSAGE—
A SHAMPOO or TONIC.

A Razor, Hone, Strop or a Nice Bottle of Hair Tonic makes a useful Christmas Gift.

G. P. McCULLOUGH

BARBER SHOP

THE CITY DRAY LINE

—Is prepared to do your hauling carefully and promptly. We solicit your patronage. Charges reasonable.

Coal Hauling Done

Louie Knoke

KLEMME DRAY LINE

Phone 2105

A share of your patronage is solicited. All work attended to promptly and carefully. We haul coal quick.

LLOYD LAU, PROP.

DENTIST

J. L. Hesselhuus, D. D. S.

Office Hours 8-12 1-5:30

Office Opposite State Savings Bank; In Schaffer Bldg.

Evening Work By Appointment Only

Klemme, Ia. Phone 81

Wishing You

A Merry

Xmas

Also a very Happy New Year and thanking you for your patronage during the past year.

Get our prices before selling your poultry.

We carry a full line of Poultry Tonic and Egg Producer.

Henry Lewis

Poultry Eggs Hides Furs

Get Your Car In Shape For The Holidays

There'll be parties and dances, and you will want your car in first class condition so you can enjoy yourself thoroughly. Bring it in NOW and let our expert mechanics go over it.

Our service station is always at your disposal for repair and examination of your car's electrical system.

Fisk, Diamond and Firestone Tires and Tubes

.. Bartlett Shepard Oils ..

Standard Gas

Gram & Schultz Garage

LOCALS

Aufrey Church was down from Forest City last Friday.

Le Verne Smith was at Mason City Monday on business.

Mr. and Mrs. M. O. Hocum were at Mason City Tuesday afternoon.

Dr. Edkar Zinn, of Goldfield was in Klemme Tuesday visiting.

Mrs. C. O. Fitts of Belmoud was shopping in Klemme last Thursday.

Mrs. Pletch, of Belmond was a Klemme caller last Thursday.

Mr. William Voiles was up from Belmond on business last Thursday.

D. Hesselhuus was at Mason City last Friday on business.

Miss Lena Schroeder was at Belmond between trains last Saturday.

Harvey Christenson was up from Goodell last Saturday on business.

Pete LaCore was up from Goodell last Saturday shopping.

D. D. Ross, of Garner was in our city Monday.

E. G. Ell was at Kanawha last Monday on business.

Mr. and Mrs. Wilmer Burk, of Goodell were visiting here Monday.

Phil Mench was over from Clear Lake on business Wednesday.

Miss Mamie McNulty was a Klemme visitor Wednesday.

Ben Coobs went home to Mcgregor, last Sunday as his brother John is very sick.

Henry Lewis and wife and Miss Laura Brooks were at Clear Lake visiting Sunday.

Mr. White, Manager of the Northern Lumber Co., of Esterville was in Klemme Monday.

Why go to California when we are having such nice spring weather here.

Miss Blandin, from Orchard Ia., came Tuesday afternoon to visit her daughter, Mrs. Green.

The auto plates for 1922 have arrived at the treasures office at Garner.

Mrs. Claude Benson and Mrs. Ted Townsend of Belmond was in Klemme last Thursday on business.

Mrs. Cortland Morse of Belmond was in Klemme last Thursday shopping with our merchants.

Mrs. F. L. Hendricks and little daughter of Garner was visiting in Klemme last Thursday.

Mrs. J. Jorgenson was down from Garner last Thursday visiting with her little grand son.

Mr. and Mrs. Ben Swalve and daughter, Lena were visiting at Clear Lake Thursday.

Mr. and Mrs. O. D. Jenison, of Belmond were here Monday shopping with our Klemme merchants.

Mrs. A. D. White and Miss Mamie White, of Goodell were shopping in Klemme Wednesday afternoon.

Mrs. C. H. Wiegmann and Mrs. Speral and daughter, and Miss Larson of Garner were visiting with Dr. Reuber and wife Wednesday.

Splvia Larsen came home last Wednesday from Williams, Iowa where she has been visiting for some time.

Little Miss Ruth Katter came down fro Garner last Friday night and stayed over Sunday at the Chris Blumer home.

Mrs Ludwig came last Friday from Nevada, for an over Sunday visit with her daughter Mrs. E. S. D. Kahrs.

Mrs. Hod Lawhorn of Garner came down Wednesday to spend a day with her daughter. Mrs. Clifford Swartz.

Mrs. John Jorgenson came last Tuesday from Carter South Dakota and spent a few days visiting at the R. A. Jorgenson home.

Oscar Rice came up Sunday from Clarion and took his wife and baby home with him. Mrs. Rice and the baby have been visiting for a few days at the Fred Musfelt home.

The married people club held their semi-monthly dance at the Idle Hour Tuesday evening. A very good time was reported and everyone enjoyed the good lunch that was esrved.

M. E. Church Notice

Rev. Webb of Sioux City has been secured to take charge of the church services for the next three weeks. Beginning this Sunday, Preaching at ten, Sunday school at eleven. evning service at seven thirty.

Mr. and Mrs. Burgess moved to Webster City a week ago, and last Saturday Mr. Burgess came up and got the household goods and took them over to their new home in Wellemeyers truck. He made the trip fine and returned the truck Sunday.

Albert Luick and Miss. Marian Luick stopped here on their way to Belmond last Saturday. Miss Marian Luick has been staying at the Luick home and assisting with the work while Mrs. Luick was at the hospital. We are glad to say that Mrs. Luick is well again and able to be at home.

Mr. Elko Buss was at Garner last Monday, and while there got his new automobile license number, drawing number thirteen. Ordinarily people woul not wish do draw such an unlucky number, but Mr. Buss claims this is his lucky number Elko basis his claim on the fact that the best crop he ever raised was planted on Friday the 13th, on section number thirteen.

NOTICE OF SPECIAL SCHOOL ELECTION BOND PROPOSITION MESERVEY IOWA

Public Notice is Hereby Given, That a special election of the Consolidated Independent School District of Meservey, in the counties of Cerro Gordo, Hancock, Franklin & Wright, State of Iowa, will be held on the 12th day of January. 1922 at the City Hall, Meservey, Iowa, from one o'clock P. M. until six o'clock P. M. and that at said election there will be submitted to the voters of said Consolidated Independent School District to be by them voted upon, the following proposition.

Shall the Consolidated Independent School District of Meservey, in the counties of Cerro Gordo, Hancock Franklin & Wright, State of Iowa, issue bonds in the sum of Sixty Thousand Dollars ($60,000), for the purpose of constructing and equipping a new school house?

At which time adn place all of the voters of said Consolidated Independent School District are hereby notified to appear.

This notice is given by order of Board of Directors of said Consolidated Independent School District, pursuant to the sufficient petition with the requisite signatures in accordance with Section 2820-d I et seq. of the supplement to the Code of Iowa, 1913.

Dated at Meservey. Iowa, this 7th day of December 1921.

D-15-22,29,26 K. Clarence Ruigh
Secretary, Board of Directors.

SHORT COURSE DATES SET

Farm Home Week to be Held Jan. 30 to Feb. 4 1922, According To Committee

Farmer's Week at Iowa State College, Ames. will be held this winter from Jan. 30 to February 4. It is announced to be "A short course to fit the times," and accordingly, the program will deal mainly with the great question of getting a fair profit out of farming in spite of changed conditions.

Just now farmers everywhere in Iowa are interested in the question and that is more profitable production, and not more production. Letters sent out by the general short course committee to get suggestions from farm leaders as to the kind of program that should be offered this winter brought almost a unanimous demand for lectures and conferences on more economical production, on marketing, on taxation on transportation. They ask to be told and why and wherefore of higher taxes and railroad rates, they want to know about the proposed financial projects for agricultural relief: they suggest that information about foreign market conditions would be helpfull to them.

These new demands are to be met in the program. It will in many respects be different from any offered hertofore. Outstanding men from other states will be brought in to assist the staff of the college.

This big Farmers' Week program is regularly offered free of cost to Iowa farmers. This year there is already saurance that there will be a fare and a third rate for the round trip on all railroads.

Gold Christmas Sale Silver

Of Gifts That Last

Diamonds Pearls Watches

Clocks Cut Glass Silverware

White Ivory Belt Buckles Pens

Cigarette Cases Cuff Links

Pencils Knives Combs, Etc.

WHITE SEWING MACHINES

PATHE' PHONOGRAPHS

SCHUMAN PIANOS

Every article in this store reduced 10 to 25 per cent

BUY EARLY AND GET YOUR CHOICE!

M. N. Zeiger

GARNER IOWA

MONEY TALKS

What better gift for your boy than a bank book?

A gift that will keep growing in value as he grows. And with the book you give him another inestimable gift--the impulse to be thrifty, industrlous snd prudent.

It will help you build him right and teach him the value of time and money, and fortify him for a business career- Let us supply you with a gift book.

5 per cent interest paid on Savings,

State Savings Bank

We extend to all our friends and patrons

A Merry Christmas

and also want to thank you for your business of the past year and wishing all a

Happy New Year

for 1922 and solicit a share of your business the coming year.

Farmers Lbr. Co., Inc.

Butter---and

A Merry Christmas

While eating your Chistmas Dinner you will have on your table butter made by us, and while tastiug it's delicious flavor remember we are wishing you a Merry Chrstmas and a most Happy New Year.

Klemme Creamery Co.

BYWAY OF STEEL

Marvelous Bridge That Is to Span the Hudson River.

Structure Many Times Larger Than Famous Roadway That Connects Manhattan and Brooklyn.

Inscribed over the portals of an early and famous suspension bridge in Europe one may read the inscription. "Via Suspensa Difficile Fit," of which a very free translation would be, "It is no small task to swing a highway through the heavens." Doubtless, remarks the Scientific American, the aborigines thought so when they first spanned a stream with their elementary suspension bridges built of the tough tendrils of trees, and followed these with more ambitious structures built of cables woven of twisted fibers.

The comparatively small strength of such materials set a stern limit upon the length to which these early bridges could be built, and there was a long wait through the centuries until the dawn of the iron age presented the bridge builder with a material which enabled him to construct more daringly. And so it came about that in 1820 the famous engineer, Telford, by forging his iron into long, flat eye bars, was able to build the famous chain-cable suspension bridge 1,000 feet in length which carried the post road to Holyhead across the Menai straits by means of two shore spans and a main span across the channel which is 590 feet in length.

But the iron chain cable grew so greatly in weight as its length was increased that we had to wait until drawn wire presented the engineer with material that was so strong in proportion to its weight as to open up greater possibilities in the building of long-span suspension bridges; and that distinguished engineer, Colonel Roebling, availing himself of the new material, did not hesitate to connect Manhattan and Brooklyn by a bridge whose main span measures 1,595 feet between its supporting towers.

Further developments in metallurgy and the art of steel manufacture, particularly in the direction of alloyed steels, has so greatly extended the possibilities of long-span construction that today in the bridge designed by Lindenthal to span the Hudson river we have a structure whose main span is double that of the Brooklyn bridge, its floor space five times larger and its load capacity fifteen times as great.

If that engineer of an earlier day could come back seven years hence and look upon the completed Hudson river bridge, he would feel surely that his Latin inscription could be placed above the portals with a stronger emphasis and a more profound significance than he himself had ever dreamed of. And yet, to do him justice, it should be written here that progress in the science and technique of engineering has made such strides that the task of swinging this broad highway through the heavens, great though it be, is no more difficult to the engineer of the Twentieth century than was the feat performed by the bridge builder of a hundred years ago.

Crowd Gets Free Sneeze.

The next time Johnny Jimpson takes his grandfather to the baseball game he is going to make the old man promise to leave his snuff box home. The two were seated in the stand when along about the second inning Grandfather Jimpson felt that he needed a pinch of snuff. He produced a beautifully engraved snuff box and opened it. Unfortunately he did not figure on the wind velocity, for no sooner had he opened the cover than the contents were blown from the box. Then it seemed that everyone in the stand began to sneeze.

"Look what you've done," moaned young Jimpson to his grandfather. "All this sneezing is liable to rattle the players and the Cubs might lose."

"Confound the players!" replied the old man. "I want my snuff. Look at everyone sneezing around here on my snuff. Why didn't some of it blow on me?"

Rotten Net, Bass Doesn't Linger.

A North side fisherman went fishing before the season on bass had closed. He had to hunt all over the place for his live net, but finally found it, hanging on a nail outside the house, where it had been for six months.

Catching a fine bass he opened the live net and put the fish into it. The bass objected to the close confinement, gave a twist of his tail and went right on through the bottom of the net, which had become rotten from its long exposure to the elements.—Indianapolis News.

Civic Improvement.

"Say, mister," the particularly objectionable vagabond demanded of the prosperous appearing citizen, "would you give $2 to greatly improve and beautify your town?"

"What's the idea?" was the suspicious response.

"Why, for two bucks I'll move on to the next village," the objectionable one explained.

"Here's the money."—Winnipeg Tribune.

Well Enough.

"Does this piece of goods wear well?" inquired the shopper. The clerk leaned toward her confidentially.

"No, madam," he replied. "I'll warrant that you'll have a perfectly legitimate excuse for getting a new gown the second time you wear this."—The American Legion Weekly.

The Prince of Good Fellows

Santa Claus' Books

WHEN the evening shadows gather
and the time is eight o'clock
You can hear, if you will listen, Mr
Sand Man's gentle knock.
Then you'd better hustle lively—time your
evening prayers were said
And each boy and girl well tucked in
their cozy downy little bed.
For when Mr. Sand Man's knocking
sounds the signal, you may know
Santa Claus is closely watching from his
palace built of snow.
And the children that are naughty and
don't mind their ma's and pa's
Get their names down in the "Bad Book"
that is kept by Santa Claus.

Boys who never split the kindling, and
the girls who always cry
When they're asked to wash the dishes—
Santa Claus has got his eye
On such boys and girls, and watches with
a sad and sorry look
As he writes each name in sorrow on the
pages of his book.
And the girl who never hurries, but lets
mamma do the work,
And the boy who's always scheming all
his little chores to shirk—
They may think no one pays notice when
they don't help ma's and pa's
But their names are on the "Bad Book"
that is kept by Santa Claus.

But old Santa keeps a "Good Book"—it's
the bestest book of all,
Where he writes the names of children
who are prompt at duty's call,
And the boys who split the kindling and
the girls who never shirk
But rise early in the morning and help
mamma with the work;
And the boys who never grumble when
there's work for them to do,
And the girls who help their mammas
till the housework is all through—
Oh, they needn't ever worry when it's
Christmas time, because
All their names are in the "Good Book"
that is kept by Santa Claus.

Is your name down in the "Bad Book?"
Well, there is still a chance for you.
And if you will listen to me, I will tell
you what to do.
Don't act naughty, don't talk rudely, don't
be noisy, be polite;
Get up early in the morning, and into bed
early at night
Cheerfully perform each duty, do your
work before you play.
Never put off till tomorrow work that
should be done today.
If you do these things, dear children,
it will please your ma's and pa's.
And your names go in the "Good Book"
that is kept by Santa Claus.

THE YULETIDE FLAME

Spark in Hearts of People Cannot Be Quenched.

All Have Desire to Make Fellowmen Happy by Gift or Words of Greeting.

NEITHER hatred, nor envy, nor deceit, nor all the legions of ugly human passions that assail the heart, nor rancor between individuals, nor national lust for power, can extinguish it. They may dim but they can not quench the spark in the heart of man which impels him, as every waning year brings the Christmas, to try to make a few of his fellowmen a little happier. Often it is by the method of the gift, perhaps something that costs hundreds of dollars, maybe only a penny card bearing an inscription of good cheer. Frequently it is something intangible, the whole-souled word of greeting to the old lady in a shawl who sells you your paper, or the smil of comradeship which you give the conductor who punches your ticket, or the elevator man who takes you up to your office (fellow workers all). It is not giving that counts, not the bestowal of something valued in dollars and cents, the transference of something from your hand to another's. That is a purely mechanical process, which may or may not create happiness. No; it is the longing to give, the desire to be the cause of another's happiness.

To wish to help others is the oldest passion in the world—even a little older than the impulse to overcome others. And it is the deathless passion as well. It needs no Christmas day to keep it alight, but as long as Christmas continues to provide fuel to make the flame of good fellowship burn brighter, that day will continue to be the richest 24 hours in all the year.

We wish all our patrons and friends a

Merry Christmas

and a

Happy New Year

Also thanking you for your patronage and soliciting your future business.

Yours for Service

Koener Telephone Co.

THE SANTA PARTY

How Lots of Christmas Fun May Be Had by Boys' Club.

Each Lad Provides One Present, Made by Himself, for Old Kris Kringle's Bag.

THE biggest boy in the club should be the Santa Claus. To dress him up, borrow a bath robe, and trim it round the collar and cuffs with some old fur. A big fur cap is the thing for Santa Claus' head, and a great big bag should be provided for him to hang over his shoulder to carry the presents in. A paper mask for Santa can be bought at some small store for about twenty cents, and a big beard can be made of excelsior, tied up so as to stay in place. If the excelsior can be dyed gray all the better.

Each boy in the club should provide one present for Santa's bag. It would be better if each boy should make the present himself. Good things for such presents are bean bags, baseballs, bats, shinny sticks, tops, marbles, short wooden swords, slings, putty blowers, jew's-harps, soap-bubble pipes, jack-stones, match-safes, candy, chewing gum, and so on.

All the presents for the Santa Claus party should be handed to a committee of three knights, whose duty it is to pack them all neatly in Santa Claus' bag. At the time of the party the members of the club should gather together in the meeting room, and the committee may meet in a room near by with the big boy who is to be Santa Claus. They must dress him up and escort him to the club. When Santa comes in all will rise, and the president will say:

"Greeting, Santa Claus; the boys await you."

Santa may reply, "Greeting, my children."

Then Santa passes out the presents. It is best for the boys to form a line, and for Santa to reach in the bag without looking and pull out the first thing that comes to his hand.

The last present in the bag is Santa Claus'. A good deal of amusement can be had at the party if a committee of five boys is chosen to look after the entertainment. A good plan is to get up shadow pictures. A sheet is hung up near one end of the room, about five feet from the wall. Behind the sheet, close to the wall and low down, is placed a strong light. The knights and others who are to be the audience all sit in front, and when everything is ready all lights except the one behind the sheet are put out. The boys who are to make the shadow pictures then go between the light and the sheet and cut up all sorts of antics, throwing large shadows on the sheet. If there is a boy who can make odd shadow pictures with his hands he can amuse the club for some time.

Another thing that makes fun at a Santa Claus party may be called the "boy orator." A large pair of boots is provided, and the boy orator puts his arms in these and stands back of a table, so that his booted arms may look like a pair of short legs and he appears to be a funny little man standing on the table. Another boy stands behind him, and puts his arms through under the orator's arms and makes the gestures while the orator delivers his speech. This can be made very funny if the orator learns a good speech and if the boy who makes the gestures waves his arms and makes very bad and inappropriate gestures. It is especially trying for the orator if the gesturer holds a handkerchief in his hands and wipes his face occasionally or waves it in triumph at inappropriate times.—The Delineator.

Present and Future.

The wise youth prepares for the future,
But during the holiday whirl
He should also remember the present
That's expected by his best girl.

Santa Claus Did Come

You're the Goodest Old Santa

THE FIRST CHRISTMAS

Birth of the Christ Child Announced by Angel.

Good Tidings of Great Joy to All the People in Coming of the Savior.

NOW it came to pass in those days, there went out a decree from Caesar Augustus, that all the world should be enrolled. This was the first enrollment made when Quirinius was governor of Syria. And all went to enroll themselves, every one to his own city. And Joseph also went up from Galilee, out of the city of Nazareth, into Judaea, to the city of David, which is called Bethlehem, because he was of the house and family of David, to enroll himself with Mary, who was betrothed to him, being great with child. And it came to pass, while they were there, the days were fulfilled that she should be delivered. And she brought forth her first-born son; and she wrapped him in swaddling clothes, and laid him in a manger, because there was not room for them in the inn.

And there were shepherds in the same country abiding in the field, and keeping watch by night over their flock. And an angel of the Lord stood by them, and the glory of the Lord shone round about them; and they were sore afraid. And the angel said unto them, Be not afraid; for, behold I bring you good tidings of great joy which shall be to all the people: for there is born to you this day in the city of David a Savior, who is Christ the Lord. And this is the sign unto you: Ye shall find a babe wrapped in swaddling clothes, and lying in a manger.

And suddenly there was with the angel a multitude of the heavenly host praising God, and saying,

Glory to God in the highest,
And on earth peace among men in whom he is well pleased.

Get at the Repair Work
While the weather's good

You pay more if you wait longer to have needed repair work done.

Cold weather slows up the carpenter. The job he can do in a half a day now, may take him a whole day tomorrow.

Put your home in readiness now for winter. We will be glad to take care of your lumber needs regardless of how small your order may be.

NORTHERN Lumber Company

DOCTOR MISSMAN
PHYSICIAN SURGEON
OFFICE--State Savings Bank Building, 'Phone No. 1105
RESIDENCE--North of Park, 'Phone No. 1109
X-Ray Radiographs Electrical Treatments
Eyes Tested Glasses Fitted

WHAT to PUT in the STOCKING

Why Not Put In A

? **Ford** ?

THE UNIVERSAL CAR

$450 f. o. b.

Ford Coupe
$595 f. o. b.

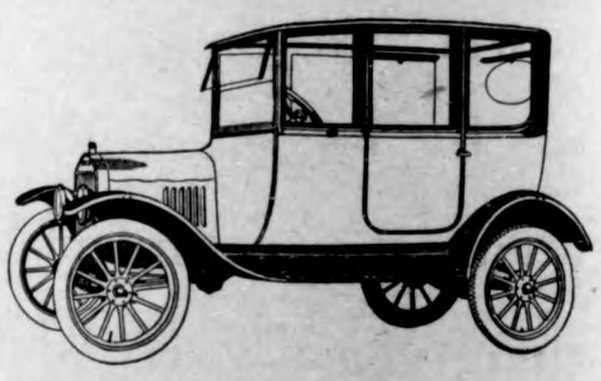

$660 f. o. b.

Can you think of a better gift that the whole family will enjoy?

Ford and Fordson **Olaf M. Twedt Company** Klemme, Iowa

GIFTS for MEN

Ladies--

Here are the keyes to the City's finest Men's Gifts.

So far as fine gifts for men are concerned we don't think there is another display in Nothern Iowa that competes with this for detailed completeness.

Everything that makes Christmas attractive to men is here--at reasonable payable prices.

This is our best Christmas offering---and no matter what you buy or what you pass up---we implore for "his" sake to come here even if it is to look.

Chistmas Neckwear	**75c** to **$3.00**
Christmas Bath Robes	**$7.50** to **20.00**
Christmas Shirts	**1.50** to **10.00**
Christmas silk & woolen hosiery	**.75** to **1.50**
Christmas Travelling Bags	**5.00** to **35.00**

Boys Overcoats & Mackinaws Specially

Patton Bros. Co.

"Where a Dollar Does Its Duty"

Mason City, Iowa **Manly, Iowa**

Little Johnny's Fears

WHERE we use' to live, we had
A fireplace big an' wide,
An' all that Santy had to do
Was hold his breath an' slide,
An' squeeze hisself until he fit
The hole, an' then est drop—
An' he knowed where the stockin's was,
'Cause that was where he'd stop.

Where we use' to live, it was
No trick for him to climb
Up to the chimbley on the roof
An' find us, Christmas time;
But now I'm worryin' for fear
He won't know where he's at,
Or mebbe can't get in at all!
We're livin' in a flat!

We're livin' in a flat, an' say,
You mus' be most polite,
Or else the janitor he'll go
An' lock you out at night!
There ain't no chimbley to our house,
Where Santy Claus can slide—
There ain't no fireplace—just a pipe
About two inches wide.

They heat our flat with steam—that's why
I'm afraid he can't get in
With all his toys an' drums an' things
Unless he's awful thin;
An' how's he go' to wriggle out
When he gets in? Gee whiz!
There's such an awful little hole
There where the sizzle is!

—Chicago Tribune.

HOLLY MAY SOON BE EXTINCT

Popular Christmas Decoration Is Growing Less Bountiful Each Year, According to Reports.

Christmas holly, that merriest and most beloved of all growing bushes, is threatened with extinction, according to a warning sounded by lovers of a red Christmas. Once growing profusely in southern New Jersey and Maryland, it has been swept from those states by the ruthless cutters for the city markets, and must now be sought in the swamps of Virginia and North Carolina, where already the supply is growing less bountiful each year. The Gulf states have been similarly shorn to make holiday for the large cities.

Within another generation, botanists say, holly will be as rare as mistletoe, which used to grow in abundance on the Atlantic seaboard, as far north as Raritan bay, but has now practically ceased to exist as a Christmas decoration. When will the American people learn that the bounty of their fields and woodlands is not limitless?

With sinking hearts nature lovers have long since recorded the disappearance of the delicate trailing arbutus, flower of the Pilgrim maidens, from all woods near large cities. The mountain laurel, which once swept the hills of June with pale pink drifts like naughty clouds running away from the sunset, has now retreated to the remote mountain sides.—New York Tribune.

THE HOLY MANGER

"Presipio," Instead of Christmas Tree, in Italy and Spain.

It Is Representation of the Place Where Baby Christ Lay in Bethlehem.

GIRLS and boys of Italy and Spain, which are called the Latin countries, never hang up their stockings at Christmas time, nor do they have Christmas trees. Kris Kringle and Santa Claus are German saints and the Christmas tree came out of the German forests long, long ago, when the nations of northern Europe were forest tribes. It is the northern peoples—the Germans, Scandinavians and English, all of whom are descended from old Teutonic tribes—who keep Christmas as Americans do.

Instead of the Christmas tree, Italian and Spanish boys and girls have the presipio. "Presipio" means manger, and it is a representation of the manger where the baby Christ lay in Bethlehem. It is presented in different ways. Sometimes it shows only the inside of the barn where the Baby and His mother lay, with Joseph, the Three Wise Men and the animals about. Sometimes it shows a hillside, with the Wise Men coming on foot or horseback, or on donkeys, bringing their gifts to the stable. Sometimes the manger is small—not more than a foot square. Sometimes it is large enough to occupy the whole end of a room. It is built on a board foundation and is made of wood, with earth, pebbles, dried grass and leaves for the outdoor scenes. The figures are carved of wood, or perhaps little dolls are used, all very carefully and elaborately dressed by the girls. Sometimes brooks and lakes are ingeniously represented with paper, glass or isinglass. Sometimes the whole is rough and rude, but again it is very neatly and beautifully done, and is quaint and interesting when all complete.

The French, who are half Latin and half Teutonic in their makeup, mix the customs of both races in their Christmas keeping. They build the manger and they also give the children presents; only, instead of hanging her stocking, little French Babette puts out her shoes. The French call the manger "creche," and in country villages in France companies of children still go from house to house on Christmas eve, carrying the creche and singing Christmas carols. Sometimes they help to build a beautiful large creche in the village church, over which they are very proud and delighted.

The Echo Came.

The mother of a five-year-old child was admonishing him to be a better boy, when the father who was present jokingly remarked, "It can't be did, it can't be did." Later when the little boy was saying his evening prayer just before retiring he invoked the Supreme Being to make him a better boy. Continuing, he said: "Make daddy a good man," then hesitating in his supplication he remarked, "It can't be did, daddy, it can't be did." —Columbus Dispatch.

Reprisal!

There's a little boy in our town who was given a puppy for Christmas, and the gift being at the puppish age, when everything looks good to chew, he bites harder sometimes than he should. One morning, several days after Christmas, the little dog ran howling from the room. When the little boy's mother inquired what was the matter he replied: "He bit my finger and he can't learn to stop bitin', so I bit his ear."—Topeka Journal.

About Bosses.

One of the fool notions young men get is that the boss doesn't know what is going on in the plant. We never yet have known a boss who didn't somehow manage to know more about what was going on in the concern than any of the employees gave him credit for Or to put it another way: We've never known a boss who raises the pay of a shirker under the false belief that he was a worker.—Exchange.

Glass and Tin Churns.

A patent was granted in England in 1851 for a cylindrical glass churn, and these were tested at the exhibition of 1851 in competition with French tin churns, and the old English wooden churns. The small wooden family churn worked so well that it was awarded a prize medal over its more aristocratic glass relations. —Scientific American.

Weather Affected by Sun Spots.

A Dutch meteorologist has studied the winter temperatures in western Europe from 760 to 1916 A. D. He has found that greater activity of sun spots is accompanied by winter setting in harder and earlier than usual, while less activity of the spots corresponds to late, mild winters.

Blood to Spare.

Persons with high blood pressure, if otherwise perfectly healthy, are excellent donors of blood when this is needed for transfusion. And the resultant loss of blood may save the life of a man or woman of 60 by preventing apoplexy.

Vitamines in Vegetables.

Green vegetables and certain fats are the chief containers of vitamines in our ordinary diet. They are also very prevalent in lime juice. That is why lime juice is always issued to sailors on board ship.

Objection to Smoke Is Old.

In the Seventeenth century, during England's first smoke agitation, it was recommended that all factories be moved from the city to a distance of eight miles to remove the nuisance.

PLAN TO MAKE MENDING EASY

Convenient Arrangement to Make the Task Agreeable and to Do Work Systematically.

For some reason or other mending is one of the hardest tasks in the weekly regime of many housewives, and whenever a woman says that she dreads mending and does not get time to do it as she should, she never has taken the time to put her mending materials into convenient position.

One of the most convenient little mending equipments consists of a little built-in cupboard placed in the side of the wall of the downstairs sitting room. On the inside of the door of this cupboard are placed little shallow strips of wood and big nails driven into these strips so that the nails are exposed perhaps a couple of inches. These nails are perhaps an inch and a half apart. On each of the nails is a spool of thread, the white threads arranged together according to the degree of fineness. Colored threads are placed together on another row, and various sorts of mending threads all grouped together elsewhere.

There are shelves in the cupboard to hold various mending materials and there is one shelf for stockings and other shelves for other sorts of mending.

On Monday night or Tuesday when the clean clothes come in from the line they are looked over and those that need mending are put in their place in this cupboard. The mending is always done before ironing. This mending cupboard is downstairs, so it is a simple operation to transfer the clothes to the mending cupboard from the clothes basket. Usually the mending is done Tuesday evening, the mothers and daughters of the family taking it for granted that some of their time should be devoted to this work until the shelves in the mending cupboard are cleared.

DELIVER DAIRY GOODS CLEAN

Wholesome Products Are Best Advertisements and Any Infraction of Rules Is Harmful.

Of all the mediums of good sound advertising in the dairy industry there is not one which can excel that of "quality."

When we observe the methods of those who have really achieved in the dairy business we will find in every instance that success was made possible through the application of common sense rules of cleanliness and sanitation.

Clean wholesome dairy products are the best advertisements, and any infraction of these axiomatic first principles will work to the dairyman's disadvantage and render it difficult to repair the damage wrought.

Dairymen are, as a rule, in the business to make a success of it, and there is no single factor that will promote business faster than the production of a clean wholesome product.

All Privacy Goes.

If that X-ray contraption for taking pictures through walls works, the gold fish won't have much on us for privacy.—Minneapolis Tribune.

The Christmas Store

Great Holiday Bargains

Mean a Merry Christmas to Everyone

Our Holiday Stock is now ready and our store fairly sparkles with fresh and seasonable merchandise

Christmas Bargains for young and old. Santa Claus makes our home his headquarters.

By doing your shopping early you will not only avoid the rush but find what you want and find it easily. We take great pleasure in showing our stock and invite you to call early and select your Gifts at

J. N. Day's

The Place Where You Feel At Home

"The Busy Store"

Program

OF THE SECOND ANNUAL

Declamatory Contest

At The Idle Hour Theatre

FRIDAY EVENING, DEC. 16

At 8:00 P. M.

Invocation .. .. Rev. Bergman

Piano Duet .. .. Ethel Wellemeyer and Elvira Stille

HUMOROUS

"The Movement-Cure for Rheumatism" .... Milvern Ell

"The Aspiring Dishwasher .... Edna Bergmann

"The Debating Society" .... Fred Schlicting

"Jane" .... Pearl Johnson

"Teddy's Matchmaking" .... John Baumgartner

Vocal Solo .... Mrs. Wm. Trafford

DRAMATIC

"Bobby Shaftoe" .... Maybelle Johnson

"Uncle Alic's Bad Folks" .... Adela Schroeder

"Bucks" .... Adolph Lauritzen

Music .... Girls Chorus

Decision of Judges

Admission

Children 22c **Adults 33c**

Tax Included

GOODELL NEWS ITEMS

Mr. and Mrs. Pete Lacore were up at Lake Mills Friday.

Ed. Miller went to Chicago Saturday.

Clarence Larsen of Klemme was a business visitor here Thursday.

Mr. and Mrs. Fred Chase were over to Mason City Thursday.

Mrs. Avery was a Mason City caller Thursday.

Carl Engeseth went to Minneapolis Tuesday.

Joe Houghton and Mr. Green of Kanawha visited here Thurrsday.

Harvey Hubbard is on the sick list.

S. G. Fuller was a Garner caller Wednesday.

W. F. Pavey, of Klemme, was a visitor here Tuesday evening.

Audry Church, piano tuner, of Forest City was here Wednesday.

The dance held here Friday nite was well atended.

Friends from Williams visited at the Ed Hemingway home Sunday.

Father Eardley of Belmond was a Goodell caller Monday.

Miss Effie Johnson is very lil at this writing.

Thomas McNulty of Belmond was a Goodell caller Monday.

Don't forget the next number of the lecture course on Dec. 16th

There will be a Basket Social at the school house 3 miles east of Goodell Friday night.

The new church is nearly completed now and it is being graded up around the outside.

Harvey Hubbard who has been ill with pneumonia is improving at this writing.

The basket ball boys played Kanawha Wednesday, resulting in a victory for Kanawha.

The basket ball girls played Belmond Tuesday evening resulting in a victory for Belmond.

Supt. and Mrs. Nelson entertained the teachers at a 6 o'clock dinner Monday evening.

Summner Eldred, of Clear Lake. came over to look at his farm interests here Wednesday.

Mr. and Mrs. John Rust and Mrs. Elmer Schnieder were Garner callers Wednesday.

10 nights in a Bar Room was shown to a good sized audience Tuesday night.

The farm house of H. Hobarts was destroyed by fire Friday about noon.

The Catholic Ladies Aid Society held a most successful bazar Saturday. Over $300 was taken in.

Mrs. Earl Clark is spending a few days at Meservey visiting with Mrs. C. Brogan.

Our Girls played basket ball with the Dows girls Friday resulting in a victory for Dows.

Gus. OKrug shipped a load of cattle to Chicago Saturday, he went in with them.

The second number of the lecture course is the 10th, after which a basket social will be held for the benifit of the Legion Boys.

Mrs. Boller took her little boy, Walter over to the Hampton hospital Tuesday to have his tonsils removed.

The followin Goodell folks visited in Belmond Thursday, Mesdames Beir, Graber, Hughes, Conlau, Houghton, Dominy.

Mrs. Boern and her daughter, Mildred went to hte Hampton hospital Tuesday where the later will have her tonsils removed. Mrs Mrs Geo. Vance accompanied them.

A large crowd attended the funeral of Freddie Schultz Tuesday which was held in the U. B. church Rev. Miller conducted the services and the floral offerings were beautiful.

GOODELL HIGH SCHOOL NOTES

Arthur Lowenberg, John Miller, and Harold Savague were absent Monday on account of sickness.

"Swede" Sandbery was absent Thursday and Friday on account of sickness.

The grades make use of the assembly room after 4 o'clock by practicing for their Xmas play.

The Juniors in Pol. Economy Class were all requested to read an article on taxation and the income tax for Tuesday.

Friday nite the Girls play the Dows team. Lew Erickson and Denny Conlau will "haul" the players.

The same nite the Goodell boys played Kanawha resulting in a victory for the later. Whats the matter boys? Pep up-a little.

Tuesday nite the Belmond basket ball team plays our team on the home floor—Wednesday nite both boys and girls play Garner-We wish them all knds of good luck.

The basket ball girls played Belmond Tuesday nite resulting in a victory for Belmond, a good game was played but the rules were noot watched as close as they should have been.

We forgot to mention the Belmond girls served our girls refreshments Tuesday nite. They sure tasted good as the girls were hungry and the sight of such delicious food made them feel more so. We all voted the Belmond bunch very hospitable.

Notice to Dog Owners

For the convenience of owners of Dogs, applications for dog license may be had at any Bank in the County. Time for filing applications expire January 15-1922.

D-8-15 &22 Chris Jacobs
COUNTY AUDITOR

AVERY TOWNSHIP NEWS ITEMS

Gilman and Herbert Marshall were Mason City callers last Saturday.

Mrs. Nettie Roths was a caller at the home of her parents last Thursday evening.

William Bell and son Fred, and daughter, Myrtle were Mason City callers Tuesday.

Mrs. Sylvan Johnson is visiting at the home of her parents for a few days.

Fred Bachman and family were callers at the August Trample home last Saturday night.

Hank Wesenberg of Dows came for a few days visit at the home of his sister, Mrs. Bert Dutton.

NOTICE OF APPOINTMENT OF ADMINISTRATOR

Notice is Hereby Given, That the undersigned has been duly appointed and qualified as Administrator of the Estate of Asa Gibbs, deceased, late of Hancock County, State of Iowa, deceased.

All persons indebted to the estate are requested to make immediate payment; and those having claims against the same will present them, duly authenticated, to the undersigned for allowance.

Dated Klemme Iowa, Nov. 25 A. D. 1921.

F. A. Arnold
D-1-8-15 Executor

FOR SALE—8 room house and lot, with barn and chicken lot. a large garden, also good well and cistern. Price reasonable. Mrs. Leo Wilkns. D8-15-22 29 pd

W. F. PAVEY
The Practical Blacksmith
OXY-ACETYLENE WELDER
Wagon, Buggy and Machine Repairing
Horse Shoeing and Plow Work A Specialty

BEN A. REEMSTMA
Farm and General
AUCTIONEER
Sales conducted to insure the owners highest approval. See me for dates and terms.
Phone 508
Klemme — Iowa

This Critical World.

It's impossible to please everybody, and if a girl has what we, in our ignorance, consider a good figure the neighbor women say she is bunchy.—Ohio State Journal.

BIG PUBLIC SALE

I will sell at Public Auction on my farm located 3 miles north of Klemme, and 4 miles south-west of Garner on the Wilson Highway, on:-

Tuesday, December 20

SALE STARTS PROMPTLY AT 12:00 O'CLOCK NOON. **FREE HOT LUNCH AT 11:30 O'CLOCK A. M.**

60 *Head Of Live Stock* 60

8 *Head Of Horses* 8

1 Team of Bay Geldings, 5 and 7 years old, weight 2900.

1 Team of Chestnut Geldings 4 and 5 years old, weight 2700.

1 Team Black Mares, coming 3 years old, weight 2900.

1 Dark Gray Mare, coming 3 years old, weight 1350.

1 Sorrel Driving Mare, age 9 years, weight 1100.

22 *Head Of Cattle*

7 Head of Holstein Milch Cows. Two of these are registered.

10 Head of Guernsey Milch Cows.

5 Head of Heifers. One of these is registered.

ALL OF THESE COWS ARE T. B. TESTED.

30 *Head Of Hogs* 30

25 Fall and Summer Pigs.

5 P. B. Poland China Brood Sows.

1 1920 FORD TOURING CAR

125 Rhode Island Red Hens.

50 Tons Silage. **10 Tons Tame Hay In Barn.**

1 Dozen Rhode Island Red Cockerels.

Farm Machinery Etc.

1 8-ft. McCormick binder.
1 6-ft. McCormick Mower.
1 12-ft. McCormick hay rake.
1 Hay Loader.
1 6-ft. Deering Binder.
1 14-inch John Deere gang plow
1 16-in. Rock Island sulky plow
1 14-in. Walking Plow.
2 John Deere Corn Cultivators
1 DeLaval Cream Separator, with power attachment.
2 Bobsleds.
1 10-ft. John Deere disc.
1 8-ft. John Deere spader.
1 Bradley Corn Planter, with 80 rods of wire.
1 24-ft. Boss Harrow.
1 4-Section steel harrow.
1 Oliver Fordson Tractor Plow.
1 Moline Manure Spreader.
1 McCormick 4-roll shredder.
1 Rock Island Wagon.
1 Calmar Wagon.
1 Hayrack and wagon.
1 Combination Hay and Hog Rack.
1 2 1-4 Horse Power Gasoline Engine.
1 Windmill, 40 ft. steel tower.
1 55-gallon gas drum and stand
1 set Hay Slings.
1 set Breeching Harness.
2 sets Back Pad Harnesses.
1 16-ft. Hatching Coop.
1 16-ft. Chicken Coop.
1 8-ft. Steel Tank.
1 Cream Cooling Tank.
1 Blacksmith Post Drill.
1 Blacksmith Vise.
1 100 lb. Anvil.
And many other articles.

TERMS:—All sums of $10.00 or under, cash. Over that amount 10 month's time will be given on bankable notes bearing 8 per cent interest. No property to be removed until settled for.

Ben H. Katter

REEMSTMA & YOUNG, AUCTIONEERS

STATE SAVINGS BANK, KLEMME, CLERKS

Presents For All

COME IN AND SEE THE NEW GOODS FOR THE HOLIDAYS—

Below we enumerate but a few of the many useful and pleasing gifts from our large stock:—

CUT GLASS—JEWELRY
MENS' and LADIES' WATCHES
CIGARS—TOBACCO
FANCY BOX STATIONERY
IVORY GOODS, a large fine line.
SHEAFFE'S FOUNTAIN PENS, and Gold and Silver Pencils.

Also a large assortment of—

Toys for the Kiddies

And remember an EDISON PHONOGRAPH will bring joy for the whole family.

E. S. D. Kahrs

Druggist Klemme, Iowa

Music---The Finest Christmas Gift of All

THERE should be music in your home this Christmas -music for the kiddies--music for the grown-ups--music for your guests. Music is the foremost form of entertainment--an important part of education--the center point of home entertainment.

WE offer you a choice of Seven Player Pianos--

The Famous Walthams in walnut, mahogany or oak, at from $550.00 to $650.00.

A Smith & Barnes in butt walnut at even $500.00.

A used Wilson Player in wax mahogany at $425.00.

A used Cable Player in polished mahogany at $250.00.

2 Rolls and a Bench Free with each instrument

Special Xmas Terms

$25 down and $20 per month

Wellemeyer Dept. Store

Headquarters for useful Christmas Gifts *Klemme, Iowa*

WIRE FENCE PHONES

Farmers in South Dakota Use the "Barbed-Wire System."

County Agricultural Agent Assists Farmers to Install System at Cost of Less Than $20 Each.

(Prepared by the United States Department of Agriculture.)

Washington.—There are still many rural homes that do not have telephones and, as at present economy in all lines is imperative, interest is reviving in the "barbed-wire system," which was more or less common in parts of the West 20 years ago.

In Carson county, South Dakota, the county agricultural agent has assisted farmers to install such a system at an average cost of material per farmer of less than $20. Carson County is 87 miles long and very sparsely settled, although the agricultural lands are fenced. Standard telephone lines appeared to be too expensive, yet there was a great need of facilitating communication. The county agent furnished information regarding the cost of installing the line, using porcelain nail knobs for insulation, which cost about $5 per mile. These knobs work satisfactorily when the barbed wire is tied to them with a short piece of wire.

In order further to reduce the cost some farmers tried pieces of rubber cut from automobile inner tubes as insulators. Pieces of the tubing 1½ inches square were wound around the barbed wire and fastened to the post with staples. The county agent reports that this insulation is giving satisfaction, although, of course, the rubber will deteriorate in time.

The farmers were able to obtain second-hand phones at from $5 to $20 each and 50 cents bought a lightning arrester, so that the total cost per farmer was comparatively nominal.

Each farmer has his own special ring, so there is no expense for a central. It is possible with a system like this to connect various parts of the farm or distant barns with the house, or the tenant house with the farm home, at a very low cost. While such a system leaves much to be desired in the way of service, it meets an emergency and can be made to answer, pending the coming of times when conditions will warrant a more expensive and more satisfactory system.

SLOVAK ENVOY TO JAPAN

One of the newest nations represented in Tokyo recently sent Dr. Chvalkovsky to take charge of their interests in Japan.

This is the Czechoslovak representative of Tokyo, photo taken aboard the steamer upon his arrival in Yokohama.

The gentleman was minister of the interior at Prague in 1919.

PUT OUT FIRE WITH WINE

Forty Barrels of Vintage Used to Save Burning Building on Pennsylvania Farm.

Carlisle, Pa.—Forty barrels of fine elderberry wine proved to be the only effective fire extinguisher when a fire on the farm of Gilbert Beetem here destroyed a barn and outbuildings valued at $10,000. When tenants reached the fire, water was promptly poured on the burning buildings; but, although a bucket brigade worked for six hours the buildings were destroyed.

The flames started to ignite a handsome lodge on the farm. The water had run out. The tenant remembered a large quantity of wine stored in the cellar, and within a few minutes the bucket brigade was transferring elderberry wine to the roof of the threatened building.

A steady stream of wine was kept on the building until forty barrels were exhausted. The building although badly scorched, was the only one on the farm saved.

Cattle Rustlers Busy.

Houston, Tex.—The old cattle rustling days are coming back to southern Texas.

Wholesale cattle thefts here and in surrounding counties have been reported. Deputy sheriffs armed with search warrants visited a farm nine miles from here. They found the hides and heads of three calves. The brand had been cut off.

Officers say there is a ring of cattle thieves operating in the state.

The DAY DREAMS of the OLD FOLKS AT CHRISTMAS

by Frank L. Stanton

Old folks, too, like Christmas; Grandfather, sitting there,
Feels sad if he's forgotten 'cause he's in his chimney-chair;
He says he's thinkin' of the days that he no more will see,
When he was just a little boy—a Christmas boy—like me.

He listens to the fire—for it's always talkin' so,
And then it is he calls to mind his good times long ago
When the Christmas wind was whistlin' through the cold and frosty nights
And children dreamed of Christmas bells and watched for Christmas lights.

He doesn't seem to hear at all the noise the children make,
For when he sits the stillest there he's dreamin' wide awake!
But mother—then she tells us to all run right out and play,
For old folks hear sweet music when they're dreamin' day by day.

And then Grandmother—SHE comes in and sits beside him there,
And puts her hand in his, and says sweet words he loves to hear;
But what they are she'd never tell to mother or to you;
She knows that he is dreamin', for she dreams the same dreams, too.

So Christmas comes to old folks, and it's then they love to know
The children don't forget 'em, though they lived so long ago!
An' they say the sweetest present of all sweet things and fair
Is a kiss on Christmas mornin', when we climb their chimney-chair.

DOCTORS REUBER & ZINN

Physicians and Surgeons

Office Phone 19 Residence Phone 1903

X-Ray and Electrical Equipment

Eyes Examined and Refracted Glasses Fitted

Hart Schaffner & Marx Clothes

CHRISTMAS
As A Man Wants It

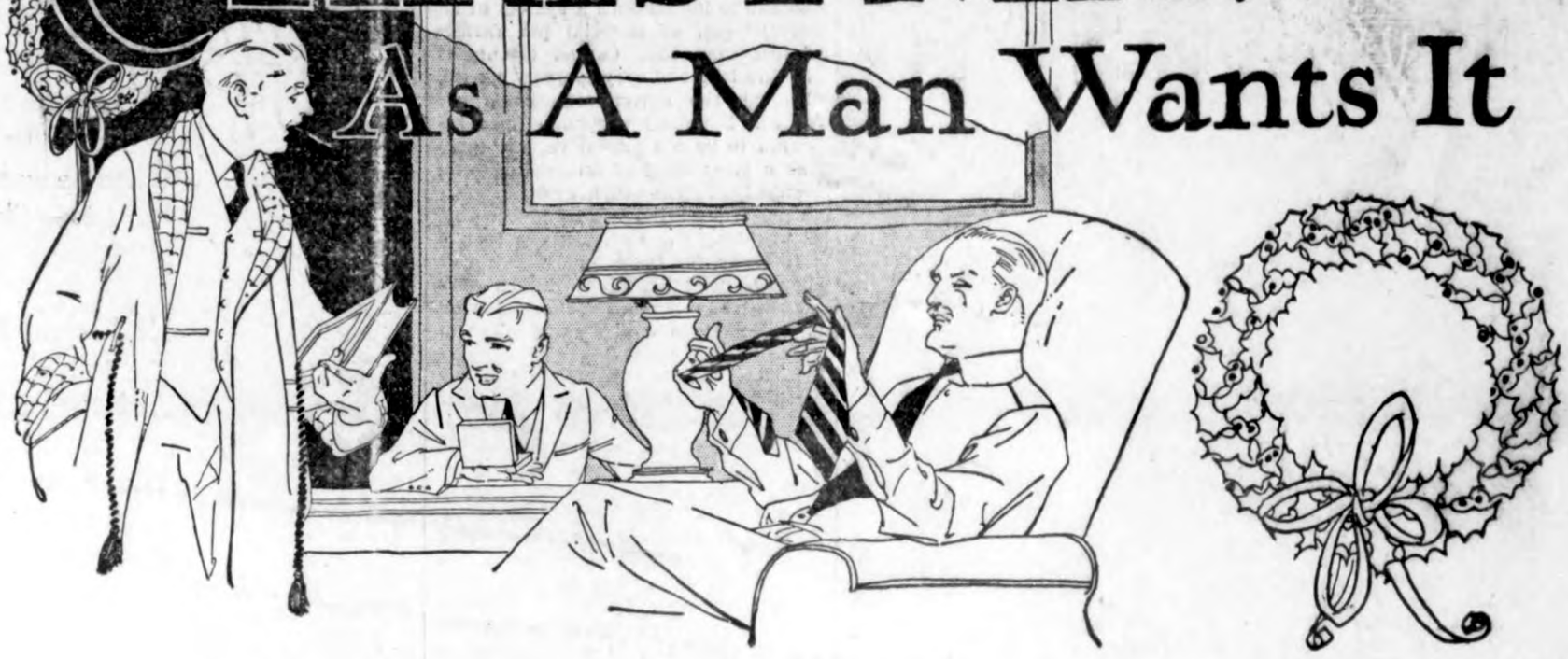

Inexpensive Christmas Gifts For Men

IN one sense, you'd find that a Hart Schaffner & Marx suit or overcoat would be the most inexpensive gift you could find. The long service and satisfaction he would get would make it so

But there are so many smaller things, that cost less, and are just as good value for the price, that you're sure to find something to satisfy your purse and the man's taste in our fine stock We're here to help you, not simply to sell you something

You see, it's a store where men buy their own things; and when you buy in our store you're sure to get the sort of things they want

Here are a few suggestions

Shirts some with collar attached, madras, silk.

Hats the latest soft shapes; caps, derbies.

Gloves for driving or for dress; cape buck; mocha.

Neckwear in fine heavy silks; silk knits, too.

House robes, underwear, hosiery, sweater coats, pajamas, everything a man needs and wears.

GET TO KNOW

Gildner Bros. & Johnson

The Home Of

Hart, Schaffner & Marx Clothes

16 STORES

GARNER, IOWA

THE KLEMME TIMES

ty-Sixth Year—Number 15 | KLEMME, IOWA, THURSDAY, DECEMBER 22, 1921 | $2.00 In Advance—$2.50 Outside of Coun

ws Of The Week Reported By The Klemme Schools

EMME SCHOOL NEWS

Andrew Wellemeyer and A. E. Lauritzen

re were a few seats changed in reshman class Wednesday.
ee very good reports on books given in the Medieval Modern y class this week.
ence Elder was absent Tuesfternoon.
minations are quite popular eek.
Senior English Class are g, Parkman's "The Oregon

Freshies and Sophomores are g the English Classic."Silas ."
Declamatory Contest held iday was a great success. The tants did exceptionally good nd we are sure everyone en- the entertainment. Very redit is due to Miss McKahan ted as coach, for the success Contest. We hope these Conay continue in the Klemme School.
st Christmas vacation is here can lay aside our books and no more about them for two
The vacation starts on day, December 22nd. The notes will be disbanded for cation period and after that e hope to give our readers ood interesting notes. Merry as.
Baumgartner was so shocked iving the silver medal at the atory Contest Fridap evenat he was absent all day Monday it was announced that an would have a class meetr school. No one ccould t what it was about. After eeting was called to order, Schroeder passed around two of home made candy. All that Adala was a good cook. reshman think they should dala and John for bringing and silver medal down for and maybe they will, who

everyone hear there were two an who won prizes at the atory Contest Well they ust listen! Adala Schroeon a gold medal and John artner won a silver medal. ody now! "Three cheers for shies."
fourth, fifth and sixth grade very good program Wednes- M. Everyone present voted gram excellent for the little

AS TREE EXERCISES

Sunday School of the First st Church will give a Christogram on Saturday evening, g at 7:30 o'clock. This will ry interesting program with riate scenery portraying in ic view the city of Bethlehe program will begin with y the orchestra, and the enogram will be interspersed iolin solos with piano acment, Choir songs and Men's

first part of this program given over to the primary ent, followed by a Cantata "When the Saviour Came" y the Senior Department of day school. The scene of this is laid in Bethlehem at the the birth of Christ portrayy dwellers or visitors in the

opriate costumes and lightts will make this part of the very interesting.
so call your attention to the rvices of the week. Prayer Thursday evening at the Mr. John Josten.
on appropriate for the oc- Christmas morning at 10 Sunday school at 11:00

rth League at 7 o'clock.
ng sermon at 7:30 o'clock. we not have a full attendevery meeting? We wish a very happy and blessed time.

Bergmann, Pastor.

KLEMME HIGH SCHOOL'S SECOND ANNUAL DECLAMATORY CONTEST WAS HELD LAST FRIDAY NIGHT

Adolph Lauritzen and Adella Schroeder Were The Winners

The Second Annual Declamatory Contest of the Klemme High School was held at the Idle Hour Theatre last Friday evening and was given a large audience.

There were so many good speakers on the program that the judges had difficulty in deciding the winners as all entrants did their very best and all were exceptionally good.

The Declamatory Contest was divided into two sections, the boys and the girls teams. and each class of the school was represented.

Adolph Lauritzen took first prize with his selection "Bucks" and so won honors for himself and for his class.

Miss Adella Schroeder won first prize in the girls' division with her selection, "Uncle Alic's Bad Folks."

Both Adolph and Adella were in the Dramatic Class, and they were awarded the Gold Medals.

Johnnie Baumgartner took second prize for the boys with his selection, "Teddy's Matchmaking" which he gave very well. Miss Edna Bergman won second with "The Aspiring Dishwasher", which was also a humorous piecce and well given.

In addition to the regular program of speaking by the stulents a piano duet was given by the Misses Ethel Wellemeyer and Elvira Stille; a vocal solo by Mrs. Clarence Johnson and music by the Girl's Glee Club.

County Superintendent J. R. Baggs, and two Garner high school teachers acted as judges.

KLEMME STUDENT WINS SECOND PLACE IN GARNER DECLAMATORY CONTEST

Earl Josten Takes Second Place in Oratorical Class

At the High School Declamatory contest which was held at Garner last Thursday evening, Earl Josten, of this place and who is attending the Garner High School this year, took second place in the Oratorical Class, with his selection "The Message of Graecia." Melvin Prouty took first with his selection, "The Perfect Tribute."

Other winners in the Garner Declamatory contest were as follows: In the Dramatic Class Miss Verona Baggs took first with "The Soul of the Violin." Miss Naomi Frisbee, second, with "The Cleansing of the Lepers.". In the Humorous class Miss Ester Conway took first with her selection, "A Pleasant Half Hour on the Beach." Miss Ilah Stieby took second with "Practicing Domestic Science."

Miss Ester Conway carried away all honors as the judges awarded her first over all contestants and Miss Illah Strieby took second over all.

We are prowd of the showing that Earl Josten made at the Garner Contest. Each year when Klemme students go to Garner they make a good showing and always are listed among the best students. This year Klemme has several students at Garner school and all are making a splendid record in study and athletics and we expect to see them at the head of the list at graduation time.

CHRISTMAS TO BE CELEBRATED THE 26TH

As Christmas day falls on Sunday this year, the date for observance of the holiday has generally been set thruout the United States to be celebrated on Monday. December 26th. Most of the towns nearby have announced that Monday will be celebrated and here in Klemme most of the business men have signified their willingness to observe Monday on which date they will close their stores. Bear in mind that the stores will be closed Monday and arrange to do your shopping Saturday

Willing Helpers

Photo by Fournier

HERE'S LIST OF COUNTY AUTO NUMBERS

Quite a number of Klemmeites have received their new auto license number plates for 1922. Those who have not yet received their numbers should do so at once as the penalty attaches on Jan. 1st, so tehir are only a few days left in which to get numbers at the County Treasurers seat at Garner.

Elko Buss of this place has number 13, but he does not think it will bring him any bad luck. Treasurer John Suurballe took No. 1 for himself this year. So there will be two men in the county at least who will be recognized easily by their number.

The 1922 license plates for the ninty-nine counties in the state have a serial number for each county. Honcock's number is 46. Polk county has number one for its serial number.

Below we are publishing a list of all the counties in the state and the serial number for each. Clip this list out of the Times and place it in some convenient place near the drivers seat of your car so that when you meet another car you can look at the list and tell at a glance from which county it is from. This will be a great convenience for travelors

1. Polk
2. Woodbury
3. Scott
4. Linn
5. Pottawattamie
6. Adair
7. Adams
8. Allamakee
9. Appanoose
10. Audubon
11. Benton
12. Black Hawk
13. Boone
14. Bremer
15. Buchanan
16. Buena Vista
17. Butler
18. Calhoun
19. Carroll
20. Cass
21. Cedar
22. Cerro Gordo
23. Cherokee
24. Chickasaw
25. Clarke
26. Clay
27. Clayton
28. Clinton
29. Crawford
30. Dallas
31. Davis
32. Decatur
33. Deleware
34. Des Moines
35. Dickinson
36. Dubuque
37. Emmet
38. Fayette
38. Floyd
40. Franklin
41. Freemont
42. Green
43. Guthrie — 44
44. Grundy — 43
45. Hamilton
46. Hancock
47. Hardin
48. Harrison
49. Henry
50. Howard
51. Humbolt
52. Ida
53. Iowa
54. Jackson
55. Jasper
56. Jefferson
57. Johnson
58. Jones
59. Keokuk
60. Kossuth
61. Lee
62. Louisa
63. Lucas
64. Lyon
65. Madison
66. Mahaska
67. Marion
68. Marshall
69. Mills
70. Mitchell
71. Monona
72. Monroe
73. Montgomery
74. Muscatine
75. O'Brien
76. Osceola
77. Page
78. Polo Alto
79. Plymouth
80. Pocahontas
81. Poweshiek
82. Ringgold
83. Sac
84. Shelby
85. Sioux
86. Story
87. Tama
88. Taylor
89. Union
90. Van Buren
91. Wapello
92. Warrenn
93. Washington
94. Wayne
95. Webster
96. Winnebago
97. Winneshiek
98. Worth
99. Wright

CHRISTMAS SERVICES AT THE EMANUEL REFORM CHURCH

Christmas Services at the Emanuel Reform Church of Klemme will begin at 7:30 o'clock Saturday evening when the Christmas Tree program will be held.

Christmas services will be held at 10:00 o'clock Christmas morning, and also Monday morning at the same hour. You are invited to attend these services.

A. A. Depping.

Klemme Couple Wedded Fifty Years Ago Celebrate Event

NO PAPER NEXT WEEK

There will be no issue of the Klemme Times next week as during that period we will take our annual vvacation. The week after Christmas is always the quiet week of the whole year and business during that time is slack so we have chosen that as the best time to break away for a few days.

A great many apers in the state are doing the same as a newspaper should have a rest once in awhile

Last week we issued our regular Christmas special in colored covers and sent out a great number of sample copies to all parts of the county that our advertisers might have the benifit of an extra large circulation outside the territory for their Christmas goods. The peper last week was all home print and was perhaps the best holiday edition ever issued in Klemme.

This week we are issuing with a number of greetings from the various business houses in Klemme who we could not handle last week for lack of time.

We wish to extend to all our readers and patrons of the Times a very merry Christmas and a happy and prosperous year for 1922 and thank all who have supported the paper and helped to make it a success.

R. A. Jorgenson, Publisher

Snata Monica, Cal.
9—12—21

Friend Jergy:

As I haven't written for a quite a while I will again with great pleas ure send you a few lines, as up to this present time we are all feeling fine and dandy. Well Jergy the weather out here is still wonderful, sunshine every day and the grass lawns are as green as can be. Every resident house out here have lots of flowers on their lawns and all the flowers are in bloom. A perrson can't hardly believe it it winter weather. I myself go fishing every day out on the beach pier and I most generally have good luck We most generally have from one to two meals of fish each day, and they certainly are tasting fine. Out on this pier I will say there are 250 to 500 people fishing every day and it sure is a sight to see all the fish lines in the water. I myself fish mostly for mackeral. They are sure great dope.

Well Jergy, yester day was Chas. birthday and we celebrated it and we certainly had a fine time. We are acquainted with three families out here and they came over. That sure made Chas happy, and talk about eats. we sure had them. We had all kinds of cookies, cake, apples pears, candy and grapes and we wound up on a gallo nof ice cream. Chas. was sure dolled up and we sure had a fine time. We spent the evening playing rummy and telling of each others experience. Chas says that he will never forget his birthday partry. He feels mighty prowd over it, and he received presents, such as candy andetc. Well Jergy, its about noon and we have all our doors open to receive fresh air. Chas says he can't understand it, only two weeks till Xmas and him walking around here in short lseeves. I suppose you folks almost freezing to death. In fact it does seem funny. Mrs. Stiel is also very satisfied with the climate. She is enjoying herself very much. Wlel Jergy I will close for this time and all of us wish all Klemme people a Merry Xmas and a much happy New Year.

Your Friend
Arthur H. Kuck
Santa Monica, Cal.
1635 4th St.

KLEMME CREAMERY OPENS STATION AT MESERVEY

TheKlemme Creamery have expanded their business and have established a cream station at Meservey and are doing a good business from that point. Clint Brogen is in charge of the station there and farmers near Meservey can take their cream to him and he delivers it to the creamery here at Klemme.

The Klemme Creamery is growing fast and are taking in a lot of territory. In fact they have increased their business 100 per cent over the same period a year ago.

KLEMME COUPLE CELEBRATE GOLDEN WEDDING ANNIVERSARY

The fifteenth of December was one of the high points in the life of Mr. and Mrs. Aug. Schlawien. That date marked the fiftieth anniversary of their marriage.

The anniversary was properly observed when at about 11 o'clock a host of friends and relatives gathered at the little home to spend a few hours in memory of the joyfull event In all about sixty five guests were present. Among this number were 30 grand children and one great grand child. It was believed that such a host of guests could hardly be accumulated by the humble home of the Schlawien folks. However under the proper arrangements that had been made, there was still room for more.

At about 11:15 when all the guests were present Rev. Depping gave a short address which properly fitted the occasion. Congratulations and good wishes were then extended the esteemed couple.

A wedding dinner was served which sure dissipated all thoughts of hard times. Seating ourselves at the table, so heavily loaded with good things to eat, we thought it was a good precaution that Dr. Zinn had been invited to the occasion. However, all was well, except that a few of the women got just a little more coffee then the doctor would advise.

The afternoon was spent in ordinary and extraordinary conversation in which some of the older guests likened the householder in scripture that bringeth forth out of his treasure things new and old. Everyone seemed to be of joyfull spirit. Mr. and Mrs. Schlawein seemed to enjoy themselves just as much as they did in 1871. and in 1896 when they celebrated their 25th Anniversary. They are very grateful to God for His guidance and protection during their long married life. Before the guests departed Mr. Ben Grieman took a few snap-shots with the guests of honor in the front row. They had often been dodging the camera of the grand children but this time they had to be good.

The token of love and devotion with which the aged couple was presented consisted of $35.00 in Gold, and a gold crowned cane for Mr. Schlawein.

May God's blessings be with them in the future as they have been in the past.

—A. A. Depping.

KLEMME MERCHANTS BUSY

The Klemme merchants and business concerns have had a regular old time holiday rush the past week and each day they are busy.

We know of several instances where people drove to Mason City or other near by towns thinking they could find a larger and better selection of Christmas gifts for invariably they returned to Klemme and spent their money here, finding that other towns had no better selection than here and the goods were priced much higher. One family drove to Mason City lat week and after shopping all over the city they returned to Klemme after having spent forty cents in Mason City, besides the oil and gas and their time. They bought what they wanted here and the price was far below Mason City. In fact many people from surrounding towns are making Klemme their trading center for the prices are very reasonable here and lower than in most places and as a rule the merchants here carry a very good assortment in almost any line. This is not bunk, but the absolute facts and if you doubt our word then drive over to Mason City, look around, price the goods and then compare them with the goods and the prices here and we will wager that you will drive right back to Klemme to make your purchase.

War Changed French Youth

Treat Girls as Comrades and Disdain Officialdom and Professions, Says Writer.

SEES BERNARD SHAW UPHELD

Women Now Do the Courting—Princes Become Plumbers or Raise Horses and Pigs—Not Keen on Literature.

Paris.—A radical change has taken place in the youth of France in the last decade, according to a writer in the Paris Temps, who sees them, made materialists by the late war, inclined to treat the opposite sex as comrades and caring little for matrimony or courting, and much more interested in making money than in entering the professions.

"A very brief observation of our young men," he writes, "reveals how they have departed from the ways of their elders. The war and the moral and material overturn that it brought—abrupt changes in our mode of living that have come in the last 20 years, speed of communication by automobile and airplane, the depreciation of currency, calling for increased earnings—all this is acting upon the young folk and is creating in them needs and desires we never knew.

Disdain Officialdom.

One of the most striking traits, and the most significant among them, is their disdain for officialdom and the liberal professions. The recruiting of functionaries, officers, professors, and in general all the careers with a fixed salary, is becoming more and more difficult. At St. Cyr (the French West Point) the number of candidates is continually diminishing. It is industry, commerce, finance, agriculture, colonization which attract young people. The love of risk and action is much stronger in them than in their forbears.

"Almost no one at present can live within his income, and in the best families of the aristocracy and the bourgeoisie the boys are going bravely to work. The young Prince M—— is in a large plumbing concern. Two of his relatives live in Morocco, where they are raising horses and pigs. In another large family the three sons are in banks and commercial firms.

Not Keen on Literature.

"Literature, it is evident, attracts youth little. Many never even open a book; serious works, history, memoirs, etc., have more chance than novels, but not much. Love stories hold a lower place in their affections than in those of their elders. What they talk about is the automobile, aviation, boxing, mechanics. They marry young and treat young women as comrades, as in England and the United States. It is not rare at a ball to see one of them invite a lady to dance with him by a gesture from a distance, and to leave her when the dance is over without conducting her to her place, and no one seems to be particularly shocked!

"The number of marriageable men being less than that of women, it is the latter who take the initiative and conduct the lovemaking. Bernard Shaw, in 'Man and Superman,' develops the thesis that men never marry women, but are married by them. We reproach the Anglo-Saxon countries, and yet see ourselves daily proving the thesis of Bernard Shaw."

The Kiel canal is 61 miles long.

W. J. B. IN SILK TOPPER

Did you ever see William Jennings Bryan in a high silk hat? The photographer caught him in one as he was entering Continental hall in Washington for a session of the armament conference.

One woman in England earns a livelihood as a tuner of church bells.

Hard to Tame Missouri River

Army Engineers Engaged in Keeping It From Swallowing Farm Land.

ONCE GREAT TRADE ARTERY

Before the Coming of the Railroads Steamers Plowed Its Waters as Far as Fort Benton, Mont.—Need Special Boats.

Kansas City, Mo.—Taming the Missouri river, outlaw among American rivers, is the task of the United States army river engineers, whose headquarters are here. Their sector is the Missouri river, from Fort Benton, Mont., to a point opposite Alton, Ill., where the Missouri, with a roar and a rush, joins the Mississippi and thereafter sweeps with some degrees of calmness to the Gulf of Mexico.

The task of the river engineers is to coerce the Missouri river into "staying out," and to coax it out of its long-time custom of changing its channel whenever the whim moves it. This may sound like an exaggeration, but to anyone who has spent a day on the river with the army engineers, and has seen the Missouri eating away at a cornfield with wicked energy, swallowing up earth, corn, weeds, fences and trees, it seems sometimes as if the river actually had a personality, and an outlaw one, at that.

Other Ruinous Operations.

And while carrying away farm land from one bank, somewhere else it is equally busy, piling up sand, mud and driftwood, making land out of what was river a few days before. Then, too, the river has a habit of occasionally clogging its own channel, building sandbars so long and so high that it must needs become broad and shallow in order to continue its restless course.

It is a constant struggle, but it is not a hopeless one, and the engineers point with a measure of justified pride to those places along the stream where they have built dikes, which resulted in the making of land; to the concave bends where revetments have stopped the river from cutting its bank. Given a dike on one side and a revetment on the other, and constant diligence, so that small breaks may be repaired before they become serious, the river engineers say they can keep the stream fairly well anchored.

Once Great Trade Artery.

Fifty years ago, before the coming of the railroads, the Missouri was the great western artery of commerce, and steamboats plowed its waters as far as Fort Benton, Mont. Knowing how difficult it always is for the railroads to handle great wheat harvests, one wonders why it is not possible for the river to handle some of this traffic.

The engineer quietly tells you that it is possible; then he goes on and explains the two general reasons why it is not being done. One is that there is now very little money for improving and keeping up the river. The other reason is that many mistakes have been made in the type of towboats used.

Special Boats Needed.

Boats designed for any other river in the world but the Missouri have been used and, because of the shifting depths of the river, have failed. With all its disadvantages, there is a good deal to be said, according to the engineers, for the old paddle-wheel steamer, side-wheeler or stern-wheeler, that draws little or no water, which condition is ideal for service on the Missouri.

The river is navigable, say the engineers, and with sufficient time and patience it can be made manageable.

"A great game if you don't weaken," one says to Major Wilkes, in charge of the river work, and his aids.

"You can't weaken," they assure you. "You just keep after it, for the river itself never weakens."

Allied Supply Chief and His Wife

Brig. Gen. Charles Payot of France and his beautiful wife photographed on their arrival in the United States. The general was chairman of the allied military board of supplies and has come for a final meeting of that board in Washington.

MUST HELP WORLD

United States Cannot Stand Aloof, Says President.

Message to Congress Tells of Hope In Conference—Outlines Changes Needed in Tariff and Other Laws—Urges Federal Aid for Farmers.

Washington.—Stressing the great and far-reaching contribution which the American people must be prepared to make toward the economic and financial rehabilitation of a world still staggering under the disordered conditions bequeathed by war, President Harding voiced a solemn warning, in the message he delivered in person to congress, Tuesday, that "no permanent readjustments can be effected without consideration of our inescapable relationship to world affairs in finance and trade."

"We should be unworthy of our best traditions if we were unmindful of social, moral and political conditions which are not of direct concern to us, but which do appeal to the human sympathies and the very becoming interest of a people blest with our national sympathies," the President said.

The President emphasized that "in the main the contribution of this republic to restored normalcy in the world must come through the initiative of the executive branch of the government, but the best intentions and most carefully considered purposes would fail utterly if the sanction and co-operation of congress were not cheerfully accorded."

For the first time in years, since the grim shadows of the World war first began to gather over the American people, congress listened to a presidential message that was almost entirely devoted to the grave domestic issues confronting the American nation, and which skipped over, except in the most general way, the serious international questions facing the American people.

Foreign Delegates There.

Standing on the simple platform before the speaker's desk in the house chamber, the President addressed himself to a joint session of congress and to what was unquestionably the greatest and most representative gathering of the chosen spokesmen of the civilized peoples of the world ever held in the evntful history of the American people.

The delegates of the foreign nations participating in the disarmament conference, the brilliantly uniformed members of the diplomatic corps, were assembled with the members of the senate and the house, the President's cabinet and the United States Supreme court, as the head of the American nation laid down the program the administration desired congress to carry out during the coming months of the present session.

Chief Points of Message.

The high spots of the President's message were:

1. The imperative need of "elastic and flexible" tariff legislation which would enable the President, through the federal tariff commission, to meet effectively the changing trade and industrial conditions, not only in this country, but abroad.

2. The urgent necessity of a "general policy of transportation of distributed industry and of highway construction to encourage the spread of our population and to restore the proper balance between city and country."

3. The strong desire of the administration for further revenue revision and "renewed consideration of our tax program," despite the "inevitable divergence of opinion in seeking the reduction, amelioration and readjustment of the burdens of taxaton."

Merchant Marine Expansion.

4. The expressed opposition of the administration to the abrogation of certain commercial treaties proposed by the Jones' merchant marine act, on the grounds that to denounce them would "involve us in a chaos of trade relationships and add indescribably to the confusion of the already disordered commercial world."

5. The expansion of the American merchant marine under an administration plan to be later submitted to congress which, while contemplating "no greater draft on the public treasury" than is provided by the Jones act, "will appeal to the pride and encourage the hope of all the American people" in American shipping flying the American flag.

6. Early enactment of the foreign debt funding bill that the administration may be clothed with ample authority to deal with the $11,000,000,000 foreign indebtedness to the United States, which is now denied it and which is hindering readjustments among our debtors and accomplishing nothing for ourselves.

To Encourage Farmers.

Systematic encouragement of agriculture by the development of adequate distribution and marketing facilities for agricultural products and the adoption of "co-operative marketing programs" for that purpose.

8. The early termination of a "great volume of uneconomic and wasteful transportation" and a revision of "the existing scheme of adjusting freight rates" with adequate legislation to meet the serious railroad problems, so vitally affecting the welfare of the American people.

9. Recommended a cogressional appropriation to purchase food for the starving Russians.

10. Suggested the advisability of a constitutional amendment to prohibit the issuance of tax-free securities.

11. Declared both corporations and labor unions should be regulated and supervised in the interests of public welfare and suggested quasi-judicial tribunals to settle labor disputes.

The President also announced that later on he would make some recommendations about renewed consideration of the tax program, involving further reductions and the abolition of "hindering burdens."

American Valuation.

When discussing the proposed tariff legislation the President said concerning a much debated feature:

"There is a manifest difference of opinion about the American valuation. Many nations have adopted delivery valuation as the basis for collecting duties; that is, they take the cost of the imports delivered at the port of entry as the basis for levying duty. It is no radical departure, in view of the varying conditions and the disordered state of money values, to provide for American valuation, but there cannot be ignored the danger of such a valuation brought to the level of our own production costs, making our tariffs prohibitive.

It might do so in many instances where imports ought to be encouraged. I believe congress ought well to consider the desirability of the only promsing alternative, namely, a provision authorizing proclaimed American valuation, under prescribed conditions, on any given list of articles imported.

In this proposed flexibility, authorizing increases to meet conditions so likely to change, there also should be provision for decreases. A race may be just today, and entirely out of proportion six months from today.

"If our tariffs are to be made equitable, and not unnecessarily burden our imports and hinder our trade abroad, frequent adjustments will be necessary for years to come. Knowing the impossibility of modification by act of congress for any one or a score of lines without involvng a long array of schedules, I think we shall go a long ways toward stabilization if there is recognition of the tariff commission's fitness to recommend urgent changes by proclamation."

Needs of Agriculture.

Concerning the needs of American farmers the President had this to say:

"Something more than tariff protection is required by American agriculture. To the farm has come the earlier and the heavier burdens of readjustment. There is actual depression in our agricultural industry, while agricultural prosperity is absolutely essential to the general prosperity of the country.

"Congress has sought very earnestly to provide relief. It has promptly given such temporary relief as has been possible, but the call is insistent for the permanent solution. It is inevitable that large crops lower the prices and short crops advance them. No legislation can cure that fundamental law. But there must be some economic solution for the excessive variation in returns for agricultural production.

"It is rather shocking to be told, and to have the statement strongly supported, that 9,000,000 bales of cotton, raised on American plantations in a given year, actually will be worth more to the producers than 13,000,000 bales would have been. Equally shocking is the statement that 700,000,000 bushels of wheat raised by American farmers would bring them more money than a billion bushels.

"Yet these are not exaggerated statements. In a world where there are tens of millions who need food and clothing, which they cannot get, such a condition is sure to indict the social system which makes it possible.

"In the main the remedy lies in distribution and marketing. Every proper encouragement should be given to the co-operative marketing programs. These have proven very helpful to the co-operating communities in Europe. In Russia the co-operative community has become the recognized bulwark of law and order, and saved individualism from engulfment in social paralysis. Ultimately they will be accredited with the salvation of the Russian state.

Co-operation Advocated.

"In the main, the remedy lies in distribution and marketing. Every proper encouragement should be given to the co-operative marketing programs. These have proven very helpful to the co-operating communities in Europe. In Russia the co-operative community has become the recognized bulwark of law and order, and saved individualism from engulfment in social paralysis. Ultimately they will be accredited with the salvation of the Russian state.

"There is an appeal for this experiment. Why not try it? No one challenges the right of the farmer to a larger share of the consumers' pay for his product, no one disputes that we can not live without the farmer. He is justified in rebelling against the transportation cost. Given a fair return for his labor, he will have less occasion to appeal for financial aid, and given assurance that his labors shall not be in vain, we reassure all the people of a production sufficient to meet our national requirement and guard against disaster."

Plea for Aid to Russia.

Mr. Harding's plea for help for starving Russians was as follows:

"While we are thinking of promoting the fortunes of our own people, I am sure there is room in the sympathetic thought of America for fellow human beings who are suffering and dying of starvation in Russia. A severe drought in the valley of the Volga has plunged 15,000,000 people into grievous famine. Our voluntary agencies are exerting themselves to the utmost to save the lives of children in this area, but it is now evident that unless relief is afforded, the loss of life will extend into the millions. Americans cannot be deaf to such a call as that.

"We do not recognize the government of Russia, nor tolerate the propaganda which emanates therefrom, but we do not forget the traditions of Russian friendship. We may put aside our consideration of all international politics and fundamental differences in government. The big thing is the call of the suffering and the dying. Unreservedly I recommend the appropriation necessary to supply the American relief administration with 10,000,000 bushels of corn and 1,000,000 bushels of seed grains, not alone to halt the wave of death through starvation, but to enable spring planting in areas where the seed grains have been exhausted temporarily to stem starvation.

"The American relief administration is directed in Russia by former officers of our own armies, and has fully demonstrated its ability to transport and distribute relief through American hands without hindrance or loss. The time has come to add the government's support to the wonderful relief already wrought out of the generosity of the American private purse.

I am not unaware that we have suffering and privation at home. When it exceeds the capacity for the relief within the states concerned it will have federal consideration. It seems to me we should be indifferent to our own heart promptings and out of accord with the spirit which acclaims the Christmas-tide if we do not give out of our national abundance to lighten this burden of woe upon a people blameless and helpless in famine peril."

United States Will Help World.

At the outset, the President discused world conditions, saying "A world restoration program" would have to be worked out "by the nations more directly concerned."

The United States will help, he added, unselfishly because there is compensation in the consciousness of assisting; selfishly because the commerce and international exchanges in trade, which marked our high tide of fortunate advancement, are possible only when the nations of all continents are restored to stable order and normal relationship."

In conclusion he had this to say about the armament conference:

"Agreeable to your expressed desire and in complete accord with the purposes of legislative branch of the government, there is in Washington, as you happily know, an international conference now most earnestly at work on plans for the limitation of armament, a naval holiday, and the just settlement of problems which might develop into causes of international disagreement.

"It is easy to believe a world hope is centered on this capital city. A most gratifying world accomplishment is not improbable."

Setting a Broken Nose.

When the nose is broken it must be set promptly or it will heal rapidly in a disfiguring position, writes Doctor Jacques of Paris in Paris Medical. If it be left until the day following the injury it will have swollen so much and secreted so much that the bones can be set only under cocaine. If it be left for two days or more it is not only painful but difficult to set.

CANADA DID WE

Honors Worthily Won at International Live Stock Show.

Friendly Rivalry at Chicago Splendidly Revealed the Possibilities of Our Northern Neighbor.

Further evidence, if any were needed, of the friendly relations between Canada and the United States may have been found by a visit to the International Live Stock Show recently held at the Chicago Stock Yards. There the Canadian and American were to be found side by side in the friendliest competition, the loser readily admitting defeat when the blue fellow carried off the blue ribbon. Some of the Choicest and best Canadian stock was there, and many of it returned loaded down with ribbons denoting firsts, championships that indicate pedigree, breeding and worth, and cups and trophies that were won in hard and severe competition.

The hay and grain classes were points of great interest, and in these Canada did well, securing many prizes.

Twenty-five first prizes were offered in the oats class; Canada carried away 22 of them. A sample of oats from the Province of Alberta, weighing 48 pounds to the bushel, was the heaviest sample in the show. In fact Alberta oats that took the most stakes, the exhibitor in this case W. Lucas, of Cayley, repeating what he did last year.

In wheat there were 25 first prizes to be awarded; Canada got 20 of them.

The greatest interest was shown when the horse classes were called. Here also Canada stood well to the front. The Percheron entries showed that Canada breeders were popular and successful exhibitors. Championships were awarded to a number, but first prizes were common. The same may be said of Clydesdales. This breed stood out prominently, there were many entries, and this old-time popular breed had an unusual number of admirers. This was especially so in "Wee Donald's" case. Here was a Saskatchewan horse, his owner bringing back to Canada the grand championship. Not only has he done it one year, but last year as well—two years in succession—something never before done at the Live Stock show. In Clydesdales Canada won places in every class in which entries were made.

The same story could be repeated in sheep and hogs, honors being heaped upon honors on Canadian exhibits. Particularly important is the fact that first prize for alfalfa seed was awarded for seed grown at Alberta in competition with all countries. Alfalfa growing in Western Canada has been increasing by leaps and bounds, and this victory will help it—and the dairy industry, which is always linked with it—a further impetus.

A visit to the Canadian government exhibit of grains, grasses, vegetables, fruits, minerals and other products of the Dominion to the north, revealed in tabloid form what the great country to the north could do. A special interest was aroused in this exhibit and it was greatly admired by visitors to the Live Stock show. Representatives of the government were on hand for the purpose of giving information to those desiring it.—Advertisement.

A Bad Case.

She—How much do you love me, dear?

He—As much as you love yourself.

Tit for Tat.

Jack—So you broke the engagement.

Tom—Yes, but not until after the engagement broke me.

He Didn't Like It.

A little three-year-old, who had been summering on a farm, fell into the old well where the water was only a few inches deep and remained there for some time before he was discovered. When he was rescued his pent-up indignation knew no bounds: "You let I kin tay in a well wizout nuffin to eat, like a fwog?" he scolded. There was no better fadder'n mudder'n me, I dess I'd go without children."

Osage Orange and Locust.

Osage orange and black locust are much alike in structure, strength and ability and color, although the latter usually has more of a golden brown tinge. These two woods can readily be distinguished by the fact that the osage orange gives off a yellowish color when wrapped in a wet rag or placed in a soaked blotter, while black locust gives off practically no color under the same conditions.

"Light of the World."

The "Light of the World" was first conferred upon Sigismund (1411), emperor of Germany, because of his enlightenment and intelligence.

A Puzzle.

"Why don't you ladies chum with Mrs. Wombat? She seems a nice dame?"

"To tell you the truth, none of us know what to make of her. I told her a secret once."

"Well?"

"She kept it."—Louisville Courier-Journal.

Jud Tunkins says an editor who suffers so much that while you admire him you've got to sympathize with him.

Train Demolished Home Being Moved to New Site

William R. Smith, Jr., of Cornish, Utah, is without a home as a result of an Oregon Short Line train demolishing it. Smith was moving his three-room frame house across the railroad tracks to a new location when the train came around a curve and crashed into the structure.

Kill "Most Desperate" Bandit.

Wichita, Kas.—Eddie Adams, regarded by authorities as the southwest's most desperate gunman and bandit since Henry Starr, Oklahoma outlaw, was killed in Arkansas a year ago, was shot and killed in a pistol fight with three detectives here.

Japanese widows designate themselves by the arrangement of their hair, and also signify whether they desire to marry again.

MANY COSTLY BOOKS ARE SAVED

Blotting Paper Used to Prevent Loss of Priceless Library.

Collection of Books on China Had Been Soaked With Sea Water During Visit of Tidal Wave to Jap Port.

London.—The late Dr. G. E. Morrison, correspondent of the London Times at Peking, had collected a splendid library of books relating to China which he sold to the house of Mitsui in Japan. The Mitsuis, the Rothschilds of the Far East, were about to establish a seat of Oriental study and desired the Morrison books for this purpose. This much is known, but what happened to the library between the books leaving Doctor Morrison's house in Peking and their arrival at Tokyo is not generally known and reads somewhat like a romance.

These priceless volumes were packed by the Japanese agents of the purchaser in ordinary packing cases and made the journey safely through the Yellow sea and were landed at the Japanese port of arrival. The cases were then put into the ordinary warehouses of the port. Then a strange thing happened.

The Japanese port was suddenly visited without warning by a tidal wave of unprecedented force and dimension. All the warehouses were flooded and the whole library was drenched in sea water.

The house of Mitsui, however, is resourceful; every scrap of blotting paper in Japan was secured and literally thousands of hands were set to work interleaving every damaged page with blotting paper. The entire approach to this particular port was blocked with wonderful books being dried—like Bombay ducks—in the sun.

The damage, of course, was heavy, but from the literary standpoint the library was saved.

Finishing Stairs.

Wooden stairs, even if they are not of very good wood, can be very effectively treated with a reliable floor stain after they have been well rubbed down with sandpaper to make the surface perfectly smooth. The stain can then be applied evenly with a brush, care being taken to follow the grain of the wood. After two or three applications, allowing a few days' interval between each, they will resemble the best of polished oak and be most effective. They can be kept in perfect order by being dusted, and they can be polished up beautifully.

Famous American Oaks.

Besides the South Carolina oak three other famous oaks have been named for the Hall of Fame. One is in New Jersey, one in New Orleans and the third in Massachusetts. The last named is known as the Indian War oak. It is in Grafton, Mass., a place which figured prominently during the early wars against the Indians.

You's th' Bestest Man

HE RETURN T YULETIDE

ISTMAS comes and the old world turns
ndly back to its fairy days—
t saw Him whose splendor burns
through eras of murk and maze;
the Star whose speaking rays
nen spied as it beckoned them
dea's winding ways—
o the Babe of Bethlehem!

s comes, and the old heart goes
back to the dear days past—
ose breath of the budding rose
the years that have followed
;
the Star whose spell was cast
oung eyes and dazzled them,
apt youth with a wonder vast—
o the Babe of Bethlehem!

e comes, and the old faith lives.
ned back from the days gone
—
remmed with the joy that gives
balm for their sob and sigh;
the Star in the smiling sky,
s haste as it urges them
e haven ever nigh—
o the Babe of Bethlehem!

s! come, when the world shall go
g back to the best of days—
en He in a manger low
harmed into prayer and praise;
the Star whose speaking rays
spy as it beckons them
dea's winding ways—
the Babe of Bethlehem!

C. McNally, in St. Louis Post-tch.

ies for Christmas Time.

one-half cupful of shorten-
one cupful of sugar; add two
en eggs, one tablespoonful of
cream, two and one-half cup-
lour sifted with two teaspoon-
baking powder and one-half
ful each of powdered nutmeg
er. Mix and stand aside to
one hour. Roll out, cut into
apes and bake in a moderate
ancy cutters furnish an as-
of cookies and are desirable
ey are to be enjoyed by chil-
acking a variety of cutters,
wheel can be used, or pat-
t out of stiff cardboard can
n the dough, and the outlines
with a slender knife.

ope He Fills Sofe of 'Em

Hard Christmases for G. Washington

NO ONE has told us much about George Washington's Christmases. But from the record of his life we learn how he spent some of his Christmas days.

It was a very cold Christmastide in 1777 at Valley Forge. Snow was on the hills. Everything was frozen. And Washington's army was in great need of food, clothing and shelter.

Instructions of parties of men to go foraging for food are entered in the orderly book for that Christmas day at Valley Forge, which was anything but merry for Washington.

Still more desperate were the food conditions at Morristown, in 1779, when Washington reported that his army was on half allowance and near starvation. "We have never experienced a like extremity at any period of the war," declared Washington, pleading that food be sent.

There was a welcome Christmas present for Washington and his men at New Windsor in 1780 when a big Christmas wagon came with over 2,000 shirts and other comforts made by Philadelphia women patriots—things needed by the men under Washington, who were cheerfully suffering all sorts of hardship in order that this country might be free. The Philadelphia women also raised, that year, over $300,000 in aid of the soldiers.

The fine old Colonial mansion (the Craigie house) in Cambridge, Mass., (now widely known as the home of Henry W. Longfellow), was the place where Washington spent his first Christmas as commander of the Revolutionary army in 1775. Mrs. Washington was there with him (as she was later at Valley Forge), and there was some pleasure in the midst of the heavy cares and responsibilities carried by the great Washington.

A year later Christmas day found Washington at the head of his 2,400 brave men making his celebrated crossing of the Delaware river, nine miles above Trenton. The snow and sleet were blinding, it is recorded, and the cold was intense. But hearts were brave.

Wherever he was at Christmastide, Washington was cheered with the thought that the cause of the struggling colonies would surely win. A few days before Christmas, 1776, he wrote to his older brother, John Augustine Washington: "Between you and me, our affairs are in a very bad situation. . . . However, under a full persuasion of the justice of our cause, I cannot entertain an idea that it will finally sink, though it may remain for some time under a cloud."

Washington must have had some very merry Christmases at Mount Vernon. There were no children of his own with whom Washington could romp. But we can easily imagine the big-hearted general putting on a false beard of fuzzy white whiskers and slinging a pack over his back for the delight of the little ones in the neighborhood.

General Washington was truly the "Father of His Country," and we have a very good idea of the sort of holiday spirit in which he observed the "glad Christmastide" when our republic was in its infancy.

No one in all our bright history as a nation has handed down a more radiant Christmas message of hope and faith.

To Clean Leather Furniture.

Add a little vinegar to tepid water and wash the leather with a clean cloth; wipe dry. To polish apply the following: Whites of two eggs beaten slightly (not stiff) and mix with two teaspoonfuls of turpentine; rub with clean, dry cloth.

BIRDS ARE HELP TO AGRICULTURE

Pesky English Sparrow Is Usually Nuisance and Often Injurious to Crops.

CROWS AND BLACKBIRDS BAD

Owls Have Long Been Persecuted, but Never Has Persecution Been More Unjust—Feed on Rats, Mice and Other Mammals.

(Prepared by the United States Department of Agriculture.)

The sparrow is a beneficial bird, says the biological survey, United States Department of Agriculture, and should not be regarded as a pest. The single exception to the department's indorsement is the pesky English sparrow of that species, "usually a nuisance and often injurious," and, says the department in a booklet, Farm Help From the Birds, "it must be remembered that the introduced English sparrow is but one member of the large family of sparrows and its habits are by no means characteristic of the native species."

Few Birds Classed as Injurious.

They are essentially seed eaters, the sparrows, but they consume also a fair proportion of insects, the department finds, and in general must be regarded as beneficial. Separating the sheep from the goats in the feathered kingdom of common knowledge to the farmer, the department places among the bad birds the jays, crows, ravens and blackbirds, a corporal's guard with the army of good birds, of aid to the farmer, placed in the other classification. Even the bad denizens of the air have some good in them, says the department, and the damage they do the farmer is largely because of overpopulation in the feathered ranks. Of that class, the department says:

"It would seem a good policy to accord them the same treatment long given the common crow. The crow is not specially persecuted; neither is it protected. About the best that can be said of birds of this family is that on the average they do about as much good as harm."

The Screech Owl Is Beneficial Bird to the Farmer.

Owls Perform Useful Service.

"Owls as a group have long been persecuted by man, but never has persecution been more unjust," says the biological survey. More than 50 varieties of owls feed on a great variety of rodents and have useful habits, the booklet continues. In Washington, D. C., the survey recently determined what 675 barn owls had for dinner. Here is the menu, by variety and number of dishes consumed: Meadow mice, 1,119; house mice, 452; house rats, 134; other small mammals, 3 per owl. And the service done man by the barn owl, the booklet says, is typical of that performed by hawks and owls in general. An occasional chicken is consumed, but this loss is far outweighed by the destruction of harmful rodents.

CHECK OFF NEEDED REPAIRS

Good Plan to Make Note of Defects When Machinery Is Being Put Away for Winter.

When the farm machinery is being put away for the winter the owner can profitably check off the repairs that will be necessary before each machine can go out again next season. A five-cent pad of paper nailed to the door of the implement shed is suggested by the agricultural engineers at the Missouri College of Agriculture as a mighty handy means of jotting down what is needed on each machine. Then on a rainy day or in the slack season the work can be done. System on farms may not yield as big profits as it does in factories, but it pays nevertheless.

BUILDING IN SASKATCHEWAN

About 200 Miles of Road in Course of Construction to Cost at Least $200,000.

Road work totaling about 200 miles and costing at least $200,000, is now in course of construction, or about to be commenced, in Saskatchewan as part of the federal aid scheme. Some of the work is being done under contracts awarded by the Saskatchewan department of highways, while other sections are being constructed by departmental day labor gangs.

DURABILITY OF WOOD CUT IN COLD MONTHS

Method of Handling Logs Has Greatest Influence.

Fungi and Insects Are Conspicuous by Their Absence in Winter Season—There Is No Difference in Moisture Content.

(Prepared by the United States Department of Agriculture.)

Many of the theories advanced regarding the durability of wood attribute too much importance to the time of cutting, say specialists of the forest products laboratory, forest service, United States Department of Agriculture. As a matter fact, the time of cutting has very little effect upon the durability or other properties if the timber is properly cut. The method of handling logs at different times of the year, however, does influence their durability.

Durability of Wood Is Not Affected by the Time of Cutting.

Timber cut in late fall and winter seasons more slowly and with less checking than during the warmer months, and when proper storage or handling is impracticable, winter cutting is best. Fungi and insects do not attack wood out of doors in cold weather, and by the time warm weather arrives the wood is partly seasoned and somewhat less susceptible to attack. It is for these reasons that winter cutting is advantageous, and not on account of a smaller amount of moisture or sap in the wood in winter, as the popular belief has it. There is practically no difference in moisture content of green wood in winter and summer.

HELPS GROWING WHEAT CROP

Ohio Experiment Station Favors Winter Application of Manure—Fertility Is Added.

Winter application of manure will aid the growing wheat crop, according to the Ohio experiment station, Wooster. Spreading manure over the wheat ground at the rate of four to six tons per acre affords winter protection and at the same time adds fertility that will later aid the wheat.

While no experiments have been conducted in the topdressing of wheat, the residual effect of manure on wheat shows that the yield may be increased from six to eight bushels per acre.

If manure is not available, nitrate of soda is sometimes applied in the spring, but this should be used in connection with or following the fall use of acid phosphate to get the best results.

When acid phosphate or steamed bonemeal has been used at seeding, nitrate of soda, which is a coarse salt, may be easily sown by hand. The most favorable time is in April, just as the spring growth of wheat is beginning.

SWINE PRODUCTION IN SOUTH

Gaining Considerable Popularity as Source of Feeders for Corn-Belt Section.

The Southern states, particularly Mississippi, have gained considerable popularity as a source of feeder hogs for the corn-belt states, reports the United States Department of Agriculture. Well-bred boars are now being used extensively in the hog-producing centers of the South, and satisfactory feeding shoats are now being produced in large numbers. In some areas cheap pork is made by the use of sweet-potato cannery wastes, these materials having valuable fattening properties. In large peanut-growing districts good gains are put on at a comparatively low cost.

TOO MUCH HAY IS INJURIOUS

"Haybelly" in Work Horse Is Induced by Prolonged Overfeeding on Bulky Roughage.

"Haybelly" in a work horse indicates inefficiency for labor. It is induced by prolonged over-feeding on bulky roughage. The average farm horse is fed too much hay. Experiments have shown that a work horse when fully fed oats requires daily only a trifle over one pound of good hay for each 100 pounds of his body weight. Feeding more is harmful and wasteful. Feed most of it at night, but also allow a pound or two at noon while the horse is cooling off. Heave is caused by over-feeding hay and immediately working a horse after his meals.

LIVE STOCK FACTS

KEEPING OUT ALL DISEASES

Quarantine Instituted Against Importation of Live Stock From Different Countries.

(Prepared by the United States Department of Agriculture.)

The prevalence of foot-and-mouth disease in some European countries, in certain sections of Asia and Africa, as well as in South America, has caused the United States Department of Agriculture to institute special quarantines against the importation of live stock from these places. This systematic survey of foreign sources of breeding stock and protection against the introduction of diseased animals is annually worth millions of dollars to the live stock breeders of the United States.

Any one who wishes to import cattle, sheep, goats, swine or other animals

Cow Just Unloaded From Lighter at Quarantine Station, Turner, Md.

from any country, except Canada or Mexico, must first obtain from the secretary of agriculture a permit, to be presented to the American consul at the port from which the animals will be shipped. No permits are issued for shipment from countries where rinderpest, surra, foot-and-mouth disease, or contagious pleuro-pneumonia exist.

Foot-and-mouth disease prevailed to serious extent in England during the past two years, but recently has been abated to the extent that horses from both England and Ireland are now allowed to enter the United States, if certain restrictions regarding feeding and care are observed. These regulations require that the animals be subjected to disinfection, both before shipment and after arrival in this country, and that the feed and bedding used during the voyage come from this country. These precautions, although they may seem very radical to those who do not appreciate the critical character of the diseases under discussion, are effective in preventing the introduction of live-stock plagues into the United States.

BEEF CATTLE BENEFIT FARM

Make Possible Greater Use of Roughage More Efficiently Than Any Other Animals.

The use of beef cattle in connection with general farming throughout the corn belt, says the United States Department of Agriculture, offers the following advantages:

It is possible to make greater use of dry roughages produced on the farm as beef cattle consume larger quantities of these feeds than any other classes of stock.

Beef cattle can be used profitably on rough land unsuitable for crop production, also on low, wet land unsuitable for either crops or for other classes of live stock.

Beef cattle use the total production of grain and roughages on the average farm, without the purchase of other feeds, more efficiently than any other class of live stock.

Beef cattle on the farm favor a well-balanced distribution of labor throughout the year. They require very little attention during the summer and fall, when crops need attention, and during winter and early spring, when there is little field work to be done, farmers can utilize their time to advantage by caring for the breeding herd, wintering the stockers and feeders, or fattening some steers.

WIN FIGHT ON TUBERCULOSIS

Government Authorities Report That Thousands of Cattle Are Freed From the Dread Disease.

Latest report of the tuberculosis-eradication work by the United States Department of Agriculture shows that a total of 204,892 head of cattle in 8,839 herds have been accredited by the government as free of tuberculosis infection, while 702,590 additional cattle in 56,113 herds have already been once tested and found free of the disease. On August 1, 1921, a total of 1,294,159 cattle in 79,341 herds were under supervision in the tuberculosis eradication campaign. Furthermore, there were 218,531 cattle in 14,494 herds on the waiting list for testing. There is a constant increase in the number of animals and herds tested and accredited and in the demands on the part of herd owners who desire to place their cattle under government supervision.

Check that Cold and Get Rid of that Cough

It is dangerous to let them run. A tonic laxative of direct and positive action upon the mucous membranes is what you need.

PE-RU-NA

For Two Generations

Pe-ru-na has proved the reliable treatment for ridding the system of all catarrhal poisons. It aids digestion, stimulates the liver and bowel action, enriches the blood, tones up the nervous system and soothes the inflamed and congested mucous linings.

Honest and dependable is the verdict of thousands.

Sold Everywhere Tablets or Liquid

New Method

Nujol is a lubricant, not a laxative.

Without forcing or irritating, Nujol softens the food waste. The many tiny muscles in the intestines can then remove it regularly. Absolutely harmless—try it.

The Modern Method of Treating an Old Complaint

Nujol

REG. U.S. PAT. OFF.

For Constipation

Vaseline

Reg. U.S. Pat. Off.

PETROLEUM JELLY

For burns, cuts, sprains and all skin irritations. Relieves dryness of scalp.

REFUSE SUBSTITUTES

CHESEBROUGH MFG. CO. (CONSOLIDATED)

State Street New York

PISO'S

SAFE AND SANE for Coughs & Colds

This syrup is different from all others. Quick relief. No opiates. 35c everywhere

SLOW DEATH

Aches, pains, nervousness, difficulty in urinating, often mean serious disorders. The world's standard remedy for kidney, liver, bladder and uric acid troubles—

GOLD MEDAL HAARLEM OIL CAPSULES

bring quick relief and often ward off deadly diseases. Known as the national remedy of Holland for more than 200 years. All druggists, in three sizes.

Look for the name Gold Medal on every box and accept no imitation

An Oversight.

"Ma, doesn't the Lord care for good boys?"

"Of course, Willie."

"Then it's funny. He hardly ever makes good boys strong enough to lick bad boys.—Boston Transcript.

Have You a Cough? How's Your Blood?

Here's How to Get Rid of the Cough and Rebuild the Body

Waterloo, Iowa—"I can highly recommend Dr. Pierce's Golden Medical Discovery. I have taken it as a blood tonic, also for deep-seated coughs and colds and it was very beneficial. It builds up the whole system in a good healthy condition amd makes for rich pure blood."—W. M. May, 913 Lafayette St.

If you need a building-up tonic obtain Dr. Pierce's Golden Medical Discovery from your nearest druggist, or write Dr. Pierce, President Invalids' Hotel in Buffalo, N. Y., for free medical advice.

MURINE FOR YOUR EYES

Night and Morning. Have Strong, Healthy Eyes. If they Tire, Itch, Smart or Burn, if Sore, Irritated, Inflamed or Granulated, use Murine often. Soothes, Refreshes. Safe for Infant or Adult. At all Druggists. Write for Free Eye Book. Murine Eye Remedy Co., Chicago

Notice to Dog Owners

For the convenience of owners of Dogs, applications for dog license may be had at any Bank in the County. Time for filing applications expire January 15-1922.
D-8-15 &22 Chris Jacobs
COUNTY AUDITOR

FOR SALE—8 room house and lot, with barn and chicken lot. a large garden, also good well and cistern. Price reasonable. Mrs. Leo Wilkns. D8-15-22 29 pd

THE CITY DRAY LINE
—Is prepared to do your hauling carefully and promptly.
We solicit your patronage.
Charges reasonable.
Coal Hauling Done
Louie Knoke

KLEMME DRAY LINE
Phone 2105
A share of your patronage is solicited. All work attended to promptly and carefully. We haul coal quick.
LLOYD LAU, PROP.

DENTIST
J. L. Hesselhuus, D. D. S.
Office Hours 8-12 1-5:30
Office Opposite State Savings Bank; In Schaffer Bldg.
Evening Work By Appointment Only
Klemme, Ia. Phone 81

W. F. PAVEY
The Practical Blacksmith
OXY-ACETYLENE WELDER
Wagon, Buggy and Machine Repairing
Horse Shoeing and Plow Work A Specialty

BEN A. REEMSTMA
Farm and General
AUCTIONEER
Sales conducted to insure the owners highest approval. See me for dates and terms.
Phone 508
Klemme — Iowa

Get Your Car In Shape For The Holidays

There'll be parties and dances, and you will want your car in first class condition so you can enjoy yourself thoroughly. Bring it in NOW and let our expert mechanics go over it.

Our service station is always at your disposal for repair and examination of your car's electrical system.

Fisk, Diamond and Firestone Tires and Tubes

.. Bartlett Shepard Oils ..
Standard Gas

Gram & Schultz Garage

GOODELL NEWS ITEMS

Mrs. Conlan and Mrs. Conwell visited in Belmond Tuesday.

Houghton and Buss shelled corn for Dennie Conlan Monday.

The grades will hold a program the 22nd in the U. B. church.

Mr. and Mrs. Gus Cchurch were Mason City callers Tuesday.

Alsing Bros. are entertaining company from Ackley this week.

Ed. Miller and Gus —— returned from Chicago Wednesday.

Tom Hamilton is over to Corwith this week.

Wm. Monoghan was a Corwith visitor Wednesday.

Wm. Lamer was a Klemme caller Tuesday.

Mrs. Nelson entertained several of her lady friends Tuesday afternoon.

The American Legion held their annual meeting Monday night and elected officers for the next year.

Mr. and Mrs. Mayhehw are the proud parents of a baby boy born December 16th.

The stores have a fine display of Xmas goods and are very prettily decorated.

Mrs. George Vanie entertained a number of relatives and friends at a birthday dinner Sunday.

Mrs. Owen Conwell returned from Grand Junction Monday. Owen went to Belmond to meet her.

There will be Christmas program in the U. B. Church Saturday evening.

Mr. and Mrs. Gus Church are enjoying a visit from their daughter and husband who live in Ft. Dodge.

Mrs. Owen Conwell went to Grand Junction last Wednesday to visit her parents.

Mrs. hSehrwood was at Belmond having dental work done Wednesday.

Gertrude Wilkins is spending a few days with her sister, Mrs. Knipps, near Belmond.

M rs.J. B. Robbins came up from Belmond Tuesday and is spending a few days visiting relatives.

Mr. and Mrs. Brewster and boy and Joe Houghton were over from Kanawha Wednesday.

Mrs. Engeseth enjoyed a visit from her father, mother and brother, who drove down from Rake, on Saturday.

Mrs. Roscoe Wiles and her mother went to Buffalo Center Friday to attend the funeral of a relative who was killed in an auto accident.

Friday morning we — r a spring rain and in the afternoon it turned to snow and looks like witer now.

While Mr. Lester was sawing wood he sawed his hand and had to go to the Hampton hospital as infection had set in.

The basket ball game here Tuesday night between the Belmond and Goodell girls resulted in a victory social dance was held in the hall. for the Belmond team. Afterwards a

Joustin Lowenberg's little boy stuck the tine of a pitchfork into his cheek Sunday and had to be taken to the Belmond hospital Monday for treatment. His face is very sore.

The second number of the lecture course Friday night and the basket social after was not so well attended on account of the stormy weather.

A large crowd attended the basket social given by Miss Lula Wilkins at her school east of town. $32.00 was realized by the sale of the baskets. Some rough-necks from a neighboring town made themselves very dissagreeable and destroyed some of the school property.

THE HAPPY MAN

My neighbor's such a cheerful skate I said to him one day. "How" do you keep your smile on straight —what makes you blithe and gay Although I am an optimist, and make of glee a fad, I have my grouchy hours, I wist, while you are always glad." My neighbor heaved a gaudy smile that split his map in twain, and then sat down upon a stile, his gladness to explain. "I do not owe a rusty cent to any man on earth, and so I'm full of merriment my soul is soaked in mirth. I don't believe that any man can know elastic thrills, if he must walk the floor and plan to pay up ancient bills. No creditors invade my den, to threaten, bluff or whine. and when I sell a cow or hen, the price I get is mine. And I can drive my new green boat, and none can say: 'By jing, he ought to pay me for the boat he bought of me last spring I cry each morning when I rise, "I owe no man a dime' and then I sing and swat the flies, and have a gorgeous time. Each evening when to bed I go, I say, "I'm out of debt," and guardian angels whisper low, "You are the one best bet." My neighbor is a happy wight; no matter where he wends there are no creditors in sight, and all men are his friends.—Walt Mason.

CHRISTMAS EXERCISES AT THE KLEMME CHURCHES

Christmas Tree Exercises will be held at all the Klemme churches on Saturday evening. The two Methodist churches will begin their programs at 7:30 o'clock, while the Reform church will begin their program a little earlier, at 7:00 P. M.

Each one of the churches have planned an elaborate program for the annual event and they extend invitations to everyone to attend.

PLAN TO PURSUE RATS

Extension Expert to Cooperate in Rat Killing Crusade

Because of the unusual results of the statewide drive on rats last year when over a million and a half of the rodents were killed, Fred B. Butcher. extension ,entmologist of Iowa State College, is planning another campaign to be conducted some time this year in an effort to enlist every farmer in the rat killing cause.

In cooperation with the Des Moines Register, and the county agents of the state, Mr. Butcher will seek to arouse public interest in the campaign and it is possible that a severe blow be struck against the rat population of the state.

Last year the Des Moines newspeper inaugurated a campaign and offered prisss of $50, $25, and $10 and three prizes of $5 to winners in various sections of the state. Nine counties acted through their farm bureaus and offered substantial prizes to the rat killers. In some instances 2 to 5 cents per tail were paid for the dead rodents.

CAN YOU HANG PICTURES?

Here's Proper Method To Get Them on the Walls

Picture hanging according to Miss Marian Gardner. of the household art department of Iowa State College demanrds more consideration than is usually given it. The trick can be learned easily and it will improve the looks of the home.

Here are some of the simple rules to make a good hanging.

1. Have the picture at a height so that the picture will be directly opposite the eye of the observer.
2. Make hanging as inconspicuous as possible by using fine wire.
3. In placing pictures in a group see that they are carefully choses and do not clash. Hang them close together and try to form them in a decorative unit.
4. Use care in selecting pictures so that the frames will be in harmony with the remaining decorations of the room.
5. Remember that pictures in a room should be hung so that the top line will be the same.
6. In hanging pictures get the right pictures for the room and do not load up the walls with a superfluous collection just to get rid of them.

Doctor Phillips
Osteopathic Physician
Klemme, Iowa
Tuesdays and Fridays each week, between the hours of 11:30 A .M. and 2:30 P. M.
Office opposite the State Savings Bank

1922 Greeting

We desire to extend to you the Compliments of the season and express our sincere wishes for your prosperity the coming year, with a continuance of the cordial relations existing between us.

Walter F. Lau

BIG PRE-CHRISTMAS
Sale of Shetland Ponies

Here is your chance to give your boy or girl a beautiful Shetland Pony for a Christmas Gift that they will enjoy. I will hold a public sale of my Shetland Ponies at the C. M. Bredbenner barn in Klemme, Iowa, on--

Friday, December 23
Promptly at 1:30 o'clock P. M.

22 Head of Shetland Ponies
Consisting of the following Spotted and Solid Colors--

1 Stallion.
10 Mares, nine of them are bred.
1 Gelding coming three years old.
1 Gelding coming four years old.
1 Gelding coming two years old.
1 Mare coming two years old.
7 Spring Colts.

Some of these ponies are broke to ride, and some to ride and drive. Bring your children to see these wonderful pets. A Shetland Pony is the children's best friend.

Terms: $25 cash. 6 months time over that amount at 8 per cent.

H. R. Gibbs
Young & Reemstma, Auct's. ***F. A. Arnold, Clerk***

The Season's Greetings to You

We wish to extend to all our
friends and customers
A Merry Christmas
and a
Happy New Year
Thanking you for your favors
of the past year

Klemme Co-Op. Grain Company

At this Holiday Season

We express to you our appreciation of
past favors and wish you
A Happy Christmas
and Prosperous New Year.

Come in and get a calendar- we have one for you.

Northern Lumber Co.

LOCAL NEWS OF THE WEEK

Mrs. Tom Hake, of Belmond, was visiting in Klemme Saturday.

Mrs. George Jamison of Belmond was a Klemme caller Monday.

Stub Lewis and Orville Burgess went to Minneapolis last Friday.

Mr. Bert Hood, of Goodell, was a Klemme business caller last Friday.

Mr. Tom Burgess, of Goodell was a Klemme busines caller Friday morning.

Mr. Ingvard Lauritzen drove to Ringsted Saturday afternoon. He returned Monday night.

Miss Selma Sandberg and Mrs. Nelson, from Goodell, were visiting in Klemme Saturdap.

Miss Grace Christians came home from Garner Saturday to spend the holidays with Klemme folks.

Miss Adna Church, of Garner, was a Klemme visitor last Thursday evening.

The annual mad rush is on to see whowho can accumulate the most calenders.

Alfonso Hood, of Belmond, was a business caller in Klemme Friday, last.

Mrs. Edwin Schmalle and Mrs. Orich Busick of Goodell were vvisiting in Klemme Monday.

Milton Schaper, who is attending Morningside college, is spending his vacation here.

Mr. and Mrs. Hiko Kuhler, of Meservey, were shopping in Klemme Tuesday.

John Larsens returned from Minnesota Sunday. They had been there visiting a sister.

Dr. and Mrs. J. L. Hesselhuus entertained a number of their friends to a "Bunco" party last Friday evening. All report an excellent time.

Rev. Bergman and daughter returned from Morningside last Saturday morning where they had been visiting a few days.

Will Jurgemeyer returned from the southern part of the state last Thursday. He had been ther visiting his father who was quite sick.

Aaron Grieman left Monday night for Kansas City, Mo., where he will take an electrical engineering course at the Sweeney School.

Mr. and Mrs. C. F. Keraus returned from Swea City Saturday evening, where they had been visiting their daughter, Mrs. T. F. Mitchell.

Donald Nissen came Tuesday from Siuox City to spend his Christmas vacation visiting at the J. N. Day home. He is attending college at Morningside.

Harry Brooks and family went to Belmond last week Tuesday to attend a Golden Wedding Anniversary of Mrs. Brook's parents, Mr. and Mrs. Hero Frohling.

The dance at the Idle Hour last Thursday evening was well attended there being over forty numbers sold. All report the music was great and a good time was had.

NOTICE—All those indebted to me on account call and settle on or before the first of January. All accounts positively must be settled by the above date. This is final. Ed. G. Ell. 1w

Miss Leoda Smith was visiting with Belmond friends between trains Saturday. Miss Marian Luick returned with her for an over Sunday visit here.

Miss Dona Baumgartner came home from Chariton, Iowa, to spend the holidays with her folks here. Miss Baumgartner has a position playing for a moving picture show conducted by a relative.

Ben Katter reports that he had a verp good sale Tuesday. He had his sale well advertised and it got him just what he wanted—a big crowd of business like bidders. His stock sold exceptionally well and his machinery brought top prices. It was a successful sale from start to finish and was a good example of what advertising will do for the farmer or any other business man.

Uncle Eben.

"Givin' advice," said Uncle Eben, "is often a roundabout way of hintin' to a man dat you don't think he's got as much sense as you have."

With sincere greetings
for Christmas
and best wishes for much
Happiness in the New Year
1922

Jacobs & Son

Presents For All

COME IN AND SEE THE NEW GOODS FOR THE HOLIDAYS--

Below we enumerate but a few of the many useful and pleasing gifts from our large stock:—

CUT GLASS--JEWELRY
MENS' and LADIES' WATCHES
CIGARS—TOBACCO
FANCY BOX STATIONERY
IVORY GOODS, a large fine line.
SHEAFFE'S FOUNTAIN PENS, and Gold and Silver Pencils.

Also a large assortment of—

Toys for the Kiddies

And remember an EDISON PHONOGRAPH will bring joy for the whole family.

E. S. D. Kahrs

Druggist Klemme, Iowa

Wishing you
The Season's Greetings
and assuring you of keen
appreciation
of your good will and patronage.

J. P. Larsen & Sons

POLLY'S ADVENTURE

MISS POLLY PARROT listened as she swung in her cage, for Mr. Dog and Mistress Puss were telling of their adventures. Mr. Dog told about being chased by a big bear when he was out hunting once with his master, "but in the end," said he, "we captured that bear and the big rug in the hall was made from its skin."

"I guess you were pretty scared that time," giggled Mistress Puss. "Why did you go hunting bears, anyway? You are too small for that, I would say."

"We didn't go after a bear," said Mr. Dog; "we were hunting other game and the bear must have been lost, or he would not have wandered so far from his home.

"He was pretty hungry, Master said, and I think he was, too, by the way he chased me, but I guess he was pretty sorry when he found my Master had a gun."

"Well, that is some adventure, to be sure," said Puss, "but if you ever caught your foot in a trap you would think that was far worse than being chased by a bear.

"Once when I was chasing a mouse I stepped on a trap and I nearly lost

"That is Some Adventure," Said Puss.

my foot and I was so lame for a long time I could not run at all."

"You lost the mouse, too, I suppose," said Mr. Dog, with a laugh.

"Oh, I did not care anything about that," said Puss with a twitch of her tail. "There are plenty more mice, but if I had lost that foot where could I have found another, I should like to know?"

"You and I have had some very exciting adventures," said Mr. Dog, "and how anyone can live shut up in a cage as Polly does, I am sure I cannot understand. She never had an adventure in her whole life, poor thing."

"Bow-wow," said Polly so plainly that Mr. Dog dropped his tail and walked out of the room, for more than once Polly had fooled him and made him think there was another dog around the house.

Mistress Puss began to laugh, but Polly called, "Come puss, puss," and off ran Puss, for she, too, had been fooled many times by thinking her mistress was calling her to eat her dinner when it was Polly just fooling her.

But the love for adventure was planted in Polly's mind and the next day when the cage door was opened and she was allowed to flit about the room, her keen eyes looked about for an open window. She did not see one in that room, but when some one opened the door, Polly, who was perched just over it, quick as a flash slipped out before she was noticed and then out she flew through the open window in the next room.

Up to the top of a tree flew Polly, while everybody called and coaxed her to fly into her cage, which was hung on the tree.

Mr. Dog barked and Mistress Puss sat on the ground looking with envious eyes at Polly as she mimicked them both and then laughed loudly.

When some one at last climbed the tree Polly flew away to the very top of a tall telegraph pole and laughed as though she enjoyed the joke she had played.

By and by, with the help of a fireman and his ladder, Polly let herself be captured and put in her cage, but after that when Mr. Dog and Mistress Puss were talking of adventures Polly did not sit quietly and listen.

"Ha, ha, ha," she would laugh, "it took the fire department to rescue me. Talk of adventures, you two do not know a thing about that word. When I had one I made every one talk about it. Bow-wow! Me-ow. Come Puss, Puss."

But Mr. Dog and Puss did not stop longer to hear what Polly had to say. "I never did care for that bird," said Mr. Dog.

"Nor I," said Puss. "I am sure she would be tough eating."

"Oh, I don't mean in that way," said Mr. Dog.

"I am sure I do not know what you mean, then," said Puss. "There is only one way to care for a bird," and before Mr. Dog could explain, Puss ran for her saucer of milk she saw under the table.

(Copyright.)

Jean Paige

Jean Paige, one of the most handsome "movie" stars, spent practically her entire life on her father's model farm at Paris, Ill. She never dreamed of a motion picture career, but unconsciously was preparing herself for it, spending her after-school hours at horseback riding and other healthful and daring sports. It was not until after she went East to school that she received an offer from a producer, which she accepted. Her splendid work is known to millions. This is one of her latest pictures.

—O—

Half of patience is don't care.

The Right Thing at the Right Time

By MARY MARSHALL DUFFEE

LUNCHEON FOR TWO

A dinner lubricates business.—Lord Stowell.

A YOUNG woman in business asks to know whether it is ever in good form for a young woman to take luncheon alone in a restaurant with a man with whom she is associated in business. To be sure there are times when it would be distinctly unwise for her to do so, and other times when it would not only be in perfectly good form but almost necessary to the smooth running of her business relations. For more and more men and women in business meet on a basis of good fellowship and with none of the consciousness of sex that characterized the treatment of young women in business some fifty years ago.

Though the over prudish one might say that an unmarried woman ought never to take a meal alone in a public place with a man to whom she was not closely acquainted without a chaperone, no sane person can feel that this applies to the woman who is earning her living. Imagine asking the business associate to permit you to send for your married aunt or mother when obviously the object in lunching with you was to save time by talking business at the same time that you have luncheon and to better understand each other's business methods under the favorable influence of some hotel's good cookery.

In general, having luncheon with a business associate is something that almost every business girl of any experience would at times consent to do, while having dinner is quite another matter. The young business woman can always excuse herself on the ground that she does not wish to remain away from home at dinner time or that she never lets business concerns intrude on the evening hours, but she has no excuse for luncheon and, in truth, no one misjudges a woman nowadays who goes to lunch alone with the men she knows in business.

If you ask a young woman to have luncheon with you, always defer to her in the matter of choosing the place. If you know of some interesting place you may make the invitation to go to that place. If it is not mentioned in the invitation, then the young man should always ask the woman whether there is some place that she would prefer. If she mentions none and has no preferences, then he might suggest a couple of places where he knows the cooking is good. The gracious young woman will always decide on one of these unless she has some reasonable objection to them. If no suggestion is made, then she should not suggest the most expensive hotel in town.

When a young man has taken a young woman to luncheon with him he should always remember that it is up to him to thank her for having given him her society for the time. A young woman should hardly thank her escort, but should assure the man that she has had an enjoyable time and convey by her manner the feeling that she is enjoying the "treat."

(Copyright.)

—O—

LASSA tree, four mont I try feegure out wot's idee for hava da cops een every town. I aska my frien and he say poleeceman ees for keepa da peace. "You know, Pietro," he say, "eef we no gotta cops nobody keepa da peace."

Well, mebbe ees right, I dunno, but I gotta deefrence idee. Plenta times een da paper I reada where ees league for enforce da peace. And nother place een sama paper ees tella bouta President Harding maka da peace.

I gotta idee when everybody try worka on da sama job ees no for good. Presdent Harding maka da peace, other bunch ees force da peace, cops keepa da peace and eef I finda guy whosa trow rocks at my cat lasa night you can betta your life I breaka da peace.

But too moocha peace putta country on da bum. Jusa lika da fleever when ees broka down. I try feexa mine other day and I gotta seexateen piece left over and he ees no worka yet. Mebbe gotta taka more piece out for maka heem run, I dunno.

But ees seema to me lika everyting ees no worka right yet. Ever seence da war ees queet we try maka league for da peace. And we no gotta more as a piece of a league yet.

So I tink mebbe ees gooda idee we no hava da cops any more een deesa country. I no can feegure out how da devil Uniteeda State cops gonna keepa da peace. But I dunno eef I am righta idee—

Wot you tink?

(Copyright.)

—O—

Her Only Chance.

Inconse—Does she dance badly?

Quential—Yes, if the chaperones aren't looking.—Pelican.

DAIRY HINTS

CONCRETE OR WOODEN SILOS

Test Made by Department of Agriculture Shows Material Used Cuts No Figure.

(Prepared by the United States Department of Agriculture.)

Is silage any better when put up in stave silos than when it is saved in concrete silos? Stave silos are probably the more common kind; they are usually less costly. Many people, however, prefer the more permanent concrete on account of the greater durability and the fact that the building material may be found near home in many cases; but there is an impression on the part of some people that the concrete silo does not give such good results in the preservation of the silage from spoiling and from freezing. Experiments made by the dairy division, United States Department of Agriculture, do not bear out this notion.

In experiments conducted on the dairy division farm, at Beltsville, Md., two silos were used, one concrete and one stave, standing side by side. The stave silo was directly south of the concrete one, and hence got more sunshine and less north wind. Otherwise they had exactly the same conditions. Temperatures in the two silos were

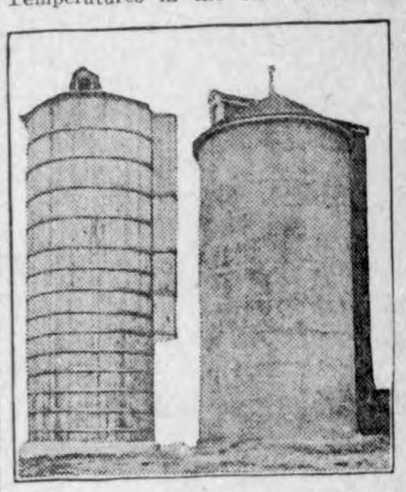

Concrete and Wooden Silos, Well Constructed.

taken by means of electrical thermometers buried in the silage, which made a record which could be read on the outside. The thermometers were placed 3 inches and 18 inches from the wall and also in the middle of each silo. Three sacks of silage were carefully weighed and buried in each silo at various depths, close to the thermometers; and when the silage was fed down to where the sacks were, their contents were taken out and analyzed.

The quality of the silage was judged by its appearance and odor and its palatability to the cows. If much difference had been apparent a feeding trial would have been made to see which lot of silage was better, but the results in the two silos were so nearly alike that it was not thought worth while to make the feeding test.

In short, neither the temperatures nor the chemical analysis of the two kinds of silage revealed any marked difference that could be ascribed to the material used in the construction of either silo. Cows ate the silage from both silos with the same avidity. It is concluded, therefore, that farmers may build stave silos or concrete silos, which ever they prefer, without any fear of not getting good silage from either one, if the silage is put up right.

It is assumed, of course, that the silo in either case will be properly constructed, with smooth walls, straight up and down, so as to be free from pockets and bulges, and properly coated inside with coal tar or some similar preparation; and that the silage will be properly packed, so that all air will be excluded. Silage will not keep in any kind of silo unless packed down and kept airtight.

GOOD PUREBRED BULLS HELP

Breeder Achieves More in Two Generations Than He Can in Five With Grade Sires.

With purebred bulls a breeder achieves more in the improvement of his herd in two generations than he can in five with grade bulls, says the United States Department of Agriculture. Department workers have thoroughly studied the subject of building up herds to better milk, butter and beef production. Better sires may be obtained either by individual purchase or by becoming a member of a bull association. Literature on the latter method can be obtained by writing to the department, and will furnish useful reading during the winter. Full information can also be obtained by consulting your county agent or state agricultural college.

DEHORNING CALVES IS EASY

Rubbing Caustic Potash Around Button of Young Animal Will Prove Efficacious.

Buy stick caustic potash at any drug store. Before the calf is a week old dampen the skin over the horn buttons, apply vaseline or lard freely to the skin around the buttons, wrap one end of the caustic with strong paper to protect the hand and then rub it upon the button until it is ready to bleed. Be careful to keep the caustic out of the eyes and do not burn skin other than that over the horn button.

Genuine
BAYER
Aspirin

Never say "Aspirin" without saying "Bayer."

WARNING! Unless you see name "Bayer" on tablets, you are not getting genuine Aspirin prescribed by physicians over 21 years and proved safe by milions for

Colds	Headache	Rheumatism
Toothache	Neuralgia	Neuritis
Earache	Lumbago	Pain, Pain

Accept only "Bayer" package which contains proper directions.

Handy tin boxes of 12 tablets—Bottles of 24 and 100—All druggists.
Aspirin is the trade mark of Bayer Manufacture of Monoaceticacidester of Salicylicacid

WESTERN CANADA
Land of Prosperity

offers to home seekers opportunities that cannot be secured elsewhere. The thousands of farmers from the United States who have accepted Canada's generous offer to settle on FREE homesteads or buy farm land in her provinces have been well repaid by bountiful crops. There is still available on easy terms

Fertile Land at $15 to $30 an Acre

—land similar to that which through many years has yielded from 20 to 45 bushels of wheat to the acre—oats, barley and flax also in great abundance, while raising horses, cattle, sheep and hogs is equally profitable. Hundreds of farmers in western Canada have raised crops in a single season worth more than the whole cost of their land. With such success comes prosperity, independence, good homes and all the comforts and conveniences which make life worth living.

Farm Gardens, Poultry, Dairying

are sources of income second only to grain growing and stock raising. Attractive climate, good neighbors, churches, schools, good markets, railroad facitities, rural telephone, etc.

For illustrated literature, maps, description of farm opportunities in Manitoba, Saskatchewan, Alberta and British Columbia, reduced railway rates, etc., write

A. E. PILKEY
FIFTH ST., DES MOINES, IOWA

Authorized Agent, Dept. of Immigration and Colonization, Dominion of Canada

160 ACRE FARMS IN WESTERN CANADA FREE

"MISSING" MAN WAS CONVICT

Long Mourned as Dead, English Woman Learns Her Husband Had Served Prison Sentence.

Many people, doubtless, "disappear" for reasons of their own. Debt, crime or some other hidden page in their apparently blameless lives may be the real reason for their going.

Little did the wife of a Manchester man know into what terrible entanglement her husband had got ten years before. He was thought to be a respectable merchant; his home life was happy and blameless.

One day he went out to buy a newspaper and returned no more.

For years his wife mourned him as dead, until one day during the war he came back. He was now a soldier, but his disappearanee was explained by the fact that, under another name and in another town, he had been carrying on a fraudulent stock and share office—a "bucket-shop"—and had been arrested and sentenced to a long term. He was released during the war, and while serving in France had thought of the once happy wife he had so misled. Hence his sudden reappearance to a world which had almost forgotten him.—London Answers.

Decorated Sufficiently.

"Say, pa, this magazine says Mme. Curie got another medal for discovering radium. Why didn't my ma ever get a medal?"

"Why should she? She meddles enough as it is."—Science and Invention.

P. S.—The business end of a woman's letter.

The Cuticura Toilet Trio.

Having cleared your skin keep it clear by making Cuticura your every-day toilet preparations. The soap to cleanse and purify, the Ointment to soothe and heal, the Talcum to powder and perfume. No toilet table is complete without them. 25c everywhere.—Advertisement.

Battle-Battered Monster.

The curators of the Launceston and Tasmanian museums have presented the Royal Society of Tasmania a preliminary account of a nearly complete skeleton of a gigantic extinct monster, recenty discovered in the pleistocene beds of Tasmania. The animal was as large as the largest existing rhinoceros. The newly discovery shows clearly that it was a rhinoceros-like animal, with a skull built for aggressive warfare, and at least one powerful horn on the snout. Evidence of the gigantic battles in which this animal engaged is to be found in the complete smashing and partial mending of the collar-bone, and in the crushing and subsequent repair of the bones of the nose and snout.

Just So.

Son—Papa, what are cosmetics?

Father—Cosmetics, my son, are peach preserves.—Exchange.

Theories may work fine after you have got everybody to agree to try them out.

"What's in a Name?"

Facts about your name: its history meaning, whence it was derived, significance, your lucky day and lucky jewel

By MILDRED MARSHALL

PEARL

PEARL is undoubtedly a name of great price! Not only is it musical in sound, but it honors the exquisite translucent gem which is the symbol of purity the world over.

The Persian term for the jewel is Muryarid, meaning "child of light." Their legend of the origin of the pearl, a charming and beautiful fancy, is in accordance with the ancient idea that the oysters, rising to the surface of the water at night and opening their shells in adoration, received into their mouths drops of dew, congealed by the moonbeams into the lustrous gems which resemble the moon itself.

The pearl has always been associated with purity and sanctity. Pearls were chosen as the jewels to adorn the gates of the Celestial city and the gem has had countless uses as a symbol in the religions of all countries.

Pearl is enormously popular in England. Like Muriel and Molly and Vivian and Sibyl, it may almost be said to be one of the national feminine names. In this country it has, likewise, a widespread vogue. We have even gone further and made a diminutive, Pearley, which is popular in some sections, though a trifle provincial.

Pearl's talismanic stone is, of course, her own gem, the pearl. It promises her great charm and affability, and many friends. It will always guard her from dangers and evil and preserve her purity. Thursday is her lucky day and 2 her lucky number. The marguerite, or daisy, is her flower.

(Copyright.)

—O—

What Kind of a Day Do You Wish Yourself?

Suppose you could make a wish at the breakfast table and finally have the wish come true. Would you say,

"I want this to be a good day," or—"I am willing for this day to drag along?"

If you keep on wishing your days with the food you eat, finally the wish is likely to come true.

Grape-Nuts helps your wish for a good day. Nothing miraculous; just the natural result from right food with the right taste.

There is a charm of flavor and crispness in Grape-Nuts that is like the smile of a good friend at the breakfast table—

And Grape-Nuts, with cream or milk (fresh or tinned), is fully nourishing—feeding the tissues and glands, the bone and blood, with just those elements which Nature requires—building strength without any "heaviness."

Grape-Nuts is the perfected goodness of wheat and malted barley, scientifically developed—ready to eat from the package. A Grape-Nuts breakfast or lunch is a practical wish for good luck.

"There's a Reason"

Sold by all grocers

ree Trial Bottles
f Perfume for
Your Own Test

ORE Christmas try this fascin- g method of determining the value of different perfumes.

et us send you three miniature s of perfume with instructions duplicating the famous inter- ional perfume test. You can n choose for yourself the ial perfume which will sur- nd you with that individual osphere of fragrance that so ghtfully portrays your per- ality.

his famous test was conducted wo prominent New York men, ted by a jury of 103 women— ous actresses—college girls— iety women—all fastidious ut their perfume. It not only nonstrated beyond a question a doubt HOW the individual safely select her personal per- e, but it developed some sur- ing facts about the REAL pref- nce of these fastidious women. ry girl should read this inter- ng story; it is told in a little er packed in each test equip- t package.

hree trial size vials of wonder- fragrance—a package of per- ner's test slips—full instructions use and the story of the fam- test—all packed to reach you ly—for a two cent stamp and r address. Send today to Per- ne Test Bldg., COLGATE & Co., O. Box 645, City Hall Station, w York City.

There's heart's delight in

COLGATE
Perfumes

ways Plenty
f Stretch
—no rubber to rot
in Nu-Way
and
EXCELLO
RUBBERLESS
SUSPENDERS

ised One Year—Price 75¢
k your dealer for
Way or Excello
Need Suspenders, Garters and Hose Supporters
no substitutes—Look for name on buckles.
y Strech Suspender Co., Mfrs., Adrian, Mich.

Taylor Oven Thermometer

Lessens work, assures better results, saves time and fuel on baking day. If not at your dealer, send $2, plus 10c postage direct. Cook book free.

Makes Baking Easy

Taylor Instrument Companies
Rochester, N.Y. U.S.A. Copy No. O-212

e You Moving
o California?
omobiles—Household Goods
offer substantial reductions rates and the benefits of ough car service and quick e in transit. For particulars, write
E LINE TRANSFER & STORAGE CO.
treet, Market to Vine, Des Moines

hip direct Cider and Grape Juice in Write for prices. Also agents wanted. PORT CIDER WORKS, Toledo, O.

Near and Yet Far.

b—Do you understand women?
b—All except my wife.—New Sun.

MEN NEED SWAMP-ROOT

ousands of women have kidney and er trouble and never suspect it. men's complaints often prove to be ng else but kidney trouble, or the of kidney or bladder disease. the kidneys are not in a healthy tion, they may cause the other or- to become diseased. in the back, headache, loss of am- n, nervousness, are often times symp- of kidney trouble. n't delay starting treatment. Dr. er's Swamp-Root, a physician's pre- tion, obtained at any drug store, may st the remedy needed to overcome conditions. a medium or large size bottle im- ately from any drug store. wever, if you wish first to test this preparation send ten cents to Dr. er & Co., Binghamton, N. Y., for a le bottle. When writing be sure and tion this paper.—Advertisement.

e only pure white monkey known xist was recently brought to Lon-

ATS and MICE
MUST
BE
KILLED

By Using the Genuine STEARNS' ELECTRIC PASTE
Ready for Use—Better Than Traps
Directions in 15 languages in every box.
Mice, Cockroaches, Ants and Waterbugs
prey food and property and are carriers of
ease. Stearns' Electric Paste forces these pests
m from the building for water and fresh air.
5c and $1.50. "Money back if it fails."
U. S. Government buys it.

N. U., DES MOINES, NO. 51--1921

SOMETHING TO THINK ABOUT

By F. A. Walker

A CRY FOR CAPTAINS

WHAT are you doing to improve your mind, to sharpen your vision and so equip yourself that you may press onward and take your place among the leaders?

The whole world keeps calling for men and women who are qualified by patience, alertness and ability, to accept responsibilities where rewards are large and opportunities are unlimited.

Everywhere the cry goes up for more captains!

The ranks of privates are filled to repletion with grumblers, who pinch their envelope on pay day and scowl enviously and malignantly upon those energetic souls who, with seemingly small effort, earn as much in a week as the grumblers earn in a month!

These privates are becalmed in the sea of life with burning hearts. They lack stamina and resolution. In nine cases out of ten they have no one to blame for their lowly estate but themselves.

They waste their leisure hours and holidays in frivolous amusements instead of giving sober thought to the future.

Everything that tends to their elevation and betterment is studiously shunned. Their aspirations, if they have any, are smothered at birth.

In moments of depression, when a steady, trustworthy, clear visioned worker at their elbow is promoted, their lamp of hope flares out and leaves them in utter darkness.

The years roll on, but the light never brightens, and they march in darkness down the hills to the valley of despair.

* * * * *

As for this innumerable army of "ne'er do wells," it is palpably absurd to offer them advice.

Perhaps, in the evolution of things, they are intended as warning signals to the thoughtful, who, seeing their delinquencies, are spurred to greater achievements.

At any rate, the world is crowded with privates; column on column in the daily newspapers bear testimony to their helpless plight, while the stentorian voice of the world rings louder and louder in its cry for captains, more captains!

(Copyright.)

Uncommon Sense

By JOHN BLAKE

CLOTHES, CONFIDENCE

MARK TWAIN could afford to indulge his delight in unusual and fantastic clothes. He was a genius.

If John D. Rockefeller chose to walk down Broadway in a suit of blue jeans it would not affect his financial standing, although it might create surprise, for his custom is to dress himself rather neatly.

Russell Sage wore the same straw hat for 15 years, and was able at the same time to get more interest on a thousand-dollar investment than almost anybody else in Wall street.

But Sage was an exception. And when he was just out of Troy, beginning his long climb in New York, he dressed more carefully.

The importance of good clothes is the confidence they inspire, not only in the wearer but in those with whom he comes into contact.

The well-dressed man impresses others with a belief in his competence. The man in rusty coat and baggy trousers is viewed with an eye of suspicion.

"If he is able, why doesn't he dress well?" asks the world.

To the job seeker nothing is so much of an asset as a prosperous appearance.

He need not be dressed as the writer of the fashions-for-men columns would dictate, but his clothes should be whole and clean, and not three or four years behind the style.

One reason for this is that competent men usually take a pride in their personal appearance and dress well. And the world takes its impressions from custom. It is not customary for a bookkeeper or clerk to be shabby. Therefore a shabby bookkeeper or clerk is looked upon as lacking in ability.

Of course dressing too well is as bad as dressing too poorly. The flashily clad youth who wears cheap imitations of ultra-stylish garments is usually set down as a tin-horn gambler, or a horse-race follower, and stands a small chance of getting any good job.

But the youth who is careful about buying and keeping his clothes, and who looks as well as he can, will get at least consideration. After that, provided there is any job to get, whether he gets it or not, depends upon his manner. And his manner is surely to be more impressive if he is well dressed than if he is shabbily clad.

(Copyright.)

CORRECT.

The way of the transgressor is hard.

Yes; but the trouble is it is generally hard on somebody else.

SCHOOL DAYS

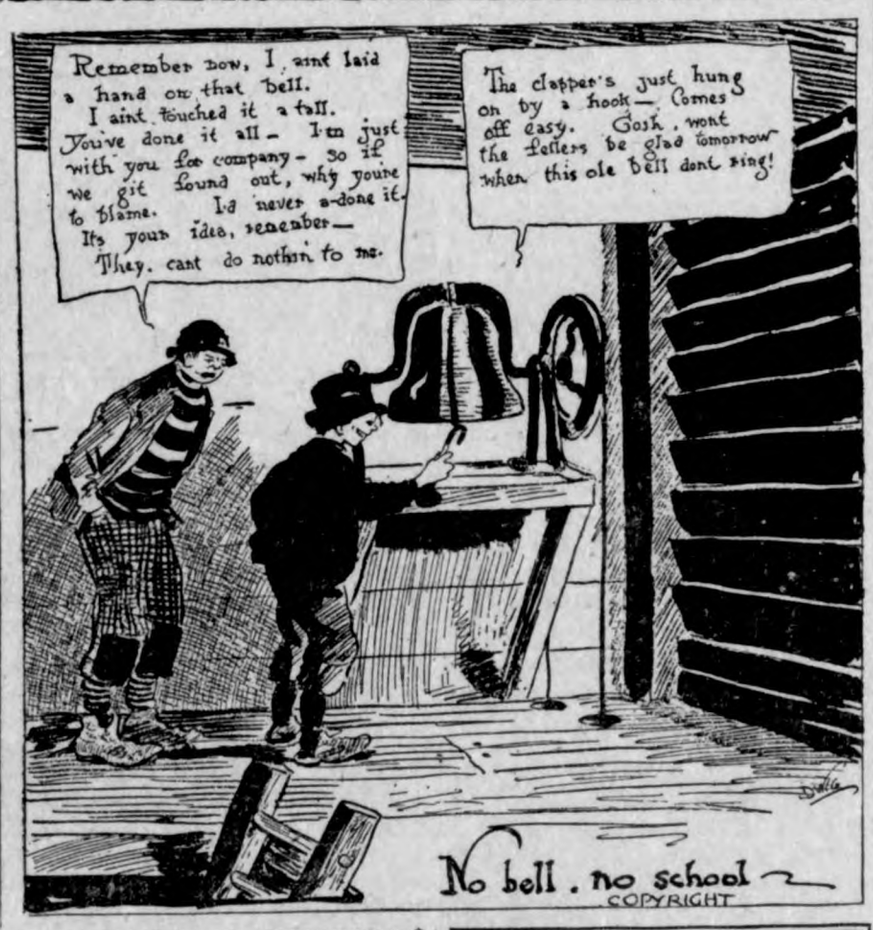

LYRICS OF LIFE

By DOUGLAS MALLOCH

MERRY CHRISTMAS, EVERYONE!

Merry Christmas,
Everyone!—
Rich in love and
Rich in fun,
Young and old, and sire and son!

Castle hall or
Humble cot,
Rich in wealth,
In wealth forgot,
Share the joy
The star foretold,
Make the day
A day of gold,
Sire and son, and young and old!

Everyone by
Vale or hill,
Everyone
Rejoicing still—
Young and old, what land
Or tongue,
Never old and
Ever young!

(Copyright.)

MOTHER'S COOK BOOK by Nellie Maxwell

This is the gospel of labor—ring it, ye bells of the kirk—
The Lord of Love came down from above, to live with the men who work.
This is the rose He planted here in the thorn-cursed soil—
Heaven is blest with perfect rest, but the blessing of earth is toil.
—HENRY VAN DYKE.

CHILDREN'S LUNCHEONS

THE luncheon problem affects a large per cent of the American homes. The mother wishes to furnish to her child a large amount of nourishment with the least tax upon the digestive system, as study comes so soon after the luncheon is eaten.

For the little kindergarten child the ten o'clock lunch should be very light, usually composed of fruit. A sandwich with date and apple filling, or banana and chopped nut meats is delicious.

A bunch of grapes with a sandwich, fig and walnuts chopped as sandwich filling, and a pear or apple, these are all good and suggestive of other good combinations.

By using sweet sandwiches with fruit or sweet dried fruits the child will not have such a craving for sweets. A little candy is good properly eaten at the proper time, but in the lunch baskets, usually that goes first and the appetite is spoiled for more substantial foods.

Cookies and gingerbread may take the place of sweet fruits.

A sandwich filling generally liked by children is chopped peanuts with mayonnaise; this is satisfying and will give the child a desire for a reasonable amount of water.

For the older children a more substantial and greater variety of foods is demanded.

A favorite sandwich with the growing lad is baking powder biscuit cut in three slices and put together with any of the following fillings:

Lean cooked ham put through the meat grinder, one chopped pimento, one-half teaspoonful of prepared mustard, one teaspoonful of horseradish—mix well. Cooked tongue with tomato sauce for seasoning is another well liked filling. The weather is a good guide for one who packs a lunch box. On cold days more fats and sugars are demanded because more heat must be generated. Hot milk, hot cocoa, a cake of chocolate or a handful of dates with nuts are good heat producers.

Coarse foods to keep the alimentary canal in good working order are very essential. No child can have a clear brain or do good work in school who is hampered by a badly functioning body. Often a glass of orange juice or a few figs will be all that is needed, but neglect will cause trouble which may never be remedied.

Copyright, 1921, Western Newspaper Union.

How It Started

"&," OR "AMPERSAND."

LIKE the "plus" sign, "&" is a corruption or shortening of the Latin "et," meaning "and." The term "ampersand," now seldom heard, is a derivation of the old method of reading aloud in schools, when the sign was "& per se &" to indicate that it stood alone.

ALWAYS HARD.

Mac has the hardest job of his life this summer.

Indeed. What is it? Trying to find a soft one.

YOUR HAND

How to Read Your Characteristics and Tendencies—the Capabilities or Weaknesses That Make for Success or Failure as Shown in Your Palm.

THE HAND OF A DOCTOR

THE hand of a successful physician, or one who may become a successful physician, should be supple and smooth. The following are some of the traits of a good doctor as indicated in the hands:

Tact, shown by a thumb that is well "waisted," that is, indented or marked at the joint.

Kindness, shown by a Mount of Venus, or ball of the thumb, which is moderate in size.

Self-confidence, the Line of Life and the Line of the Head well apart.

Trustworthiness, a Line of the Heart that is forked at the beginning.

Popularity is indicated by a Line of Fate which rises on the Mount of Luna (at the side of the hand) and runs into the Mount of Saturn, at the base of the second finger. This shows unusual popularity, but also dependence on public caprice for success.

(Copyright.)

THE CHEERFUL CHERUB

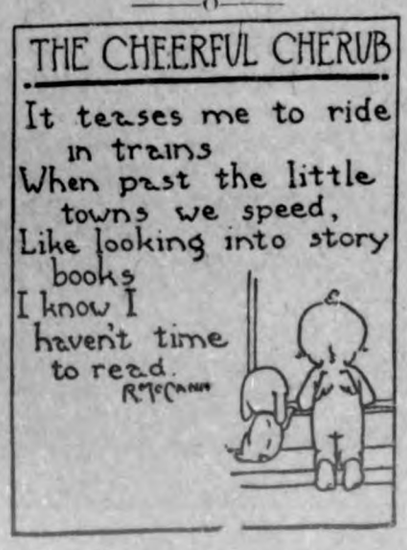

ASPIRIN INTRODUCED BY "BAYER" IN 1900

Look for Name "Bayer" on the Tablets, Then You Need Never Worry.

If you want the true, world-famous Aspirin, as prescribed by physicians for over twenty-one years, you must ask for "Bayer Tablets of Aspirin."

The name "Bayer" is stamped on each tablet and appears on each package for your protection against imitations.—Advertisement.

Conversation.

"Some talk of the duke marrying a local girl." "Whose money is talking?"

MOTHER! OPEN CHILD'S BOWELS WITH CALIFORNIA FIG SYRUP

Your little one will love the "fruity" taste of "California Fig Syrup" even if constipated, bilious, irritable, feverish, or full of cold. A teaspoonful never fails to cleanse the liver and bowels. In a few hours you can see for yourself how thoroughly it works all the sour bile, and undigested food out of the bowels and you have a well, playful child again.

Millions of mothers keep "California Fig Syrup" handy. They know a teaspoonful today saves a sick child tomorrow. Ask your druggist for genuine "California Fig Syrup," which has directions for babies and children of all ages printed on bottle. Mother! You must say "California" or you may get an imitation fig syrup.—Advertisement.

If one could but swallow his words in time, he would never have to eat them.

Sure Relief FOR INDIGESTION

6 BELL-ANS
Hot water
Sure Relief

BELL-ANS

25¢ and 75¢ Packages, Everywhere

THE SCHOOL HERO CHANGES

No Longer Does the Freshman Win Football Games Single Handed—Style Improved.

There has been a noticeable slump in the demand by boys at libraries for the school story, with the hero who always won the big football game and who knocked the home run with three on bases when, as a substitute player, he brought the baseball honors to Tushtushville prep school. Boys who have tried to go out and win football games single handed and who have sought an opportunity to make home runs at crucial moments in school baseball series, have found out what rot has been handed them in fiction. They know that boys simply don't do such things—not as "frosh," anyway.

The school hero still maintains, but he is traveling at a slower pace. Prexy does not kowtow to the gifted youth as suddenly as in the heyday of such fiction. Librarians say that the big improvement in school fiction has come through saner plots and more careful work in characterization. The author must really show his own interest in a school character if he is going to get the hero "over."—Arthur Chapman in the New York Tribune.

Less said, fewer the apologies.

SUFFERED ALL A WOMAN COULD

Mrs. Meyer Finally Found Relief and Health in Lydia E. Pinkham's Vegetable Compound

Orange, Cal.—"I always feel very grateful to you, as some twenty years ago three doctors said I had to have a serious operation. I had a tumor, and ulcers which would gather and break. I had displacement so badly that I could hardly sit down at times, and it seemed as if I suffered everytning that a woman could suffer. Then some one advised me to take Lydia E. Pinkham's Vegetable Compound, and I took it until I was cured and saved from the operation. I have told women of your wonderful medicine times without number, and I am willing that you should use these facts and my name if you like. I also used your Compound during the Change, and I can do all my own work but the heavy part, and can walk miles every day as I help my husband in the office."—Mrs. J. H. Meyer, 412 South Orange St., Orange, California.

It is quite true that such troubles as Mrs. Meyer had may reach a stage where an operation is the only resource. On the other hand, a great many women have been restored to health by Lydia E. Pinkham's Vegetable Compound.

Cuticura Soap Complexions Are Healthy

Soap 25c, Ointment 25 and 50c, Talcum 25c.

ABSORBINE

TRADE MARK REG. U.S. PAT. OFF.

Will reduce **Inflamed, Strained, Swollen Tendons, Ligaments,** or **Muscles.** Stops the **lameness** and **pain** from a **Splint, Side Bone** or **Bone Spavin.** No blister, no hair gone and horse can be used. $2.50 bottle at druggists or delivered. Describe your case for special instructions and interesting horse **Book 2 A free.**

W. F. YOUNG, Inc., 310 Temple St., Springfield, Mass.

KNEW HOLY LAND GEOGRAPHY

Insurance Man Could Do More Than Guess at the Birthplace of His Acquaintance.

An insurance man of Indianapolis, who is also a Biblical student, was recently making his usual weekly calls in Irvington, and stopped at a residence to inquire of the young woman at the door about the birthplace of her mother.

She said that it was the same name of a town mentioned in the Bible.

"Was it Jerusalem?" he asked.

"No, but I am sure it was a town near there," she said.

"Well, then," the man replied, "it must have been Antioch."

So in the evening when the mother returned home from a social function the daughter related the conversation that had taken place when the insurance man called.

"It seems strange," said the mother, "but he was right. I was born in a little town in Ohio by the name of Antioch, and nearby was another village called Jersusalem."—Indianapolis News.

Irresistible.

Dorothy—I just heard something horrid about Gladys.

Kathleen—You know I just hate gossip! What was it?

When a Federal Bureau reminds you that children should not drink coffee or tea—why not think of your own health?

The Federal Bureau of Education includes in its rules to promote health among the Nation's school children, the warning that children should not drink coffee or tea.

The reason is well known. Coffee and tea contain drugs which stimulate and often overexcite the nerves, and so upset health.

The harm is by no means confined to children, as any doctor can tell you.

If health is valuable to childhood, it is valuable always. If harm to health should be avoided until bodies grow up, is it worth taking a chance with health when bodies have grown up?

You can have that delicious and satisfying cereal beverage, Postum, with any meal, and be safe—you, and the children, too. There's charm without harm in Postum.

Postum comes in two forms: Instant Postum (in tins) made instantly in the cup by the addition of boiling water. Postum Cereal (in packages of larger bulk, for those who prefer to make the drink while the meal is being prepared) made by boiling for 20 minutes. Sold by all grocers.

The road to health is a good road for anybody to follow

Golden State Limited

to Los Angeles
San Diego—
Santa Barbara

California

Direct—over the El Paso short line. Low altitude all the way. Standard drawing-room sleeping cars to Los Angeles every day, from Minneapolis, Des Moines and Kansas City. Connecting sleeper to San Diego over the new short line through Imperial valley and the scenic marvels of Carriso Gorge. All meals in dining cars.

The Californian—Tourist sleeper every day to Los Angeles, from Minneapolis, via Des Moines and Kansas City.

Round trip tourist rates—your choice of routes in either direction including San Diego without additional expense

Comfort and Courtesy are your fellow travelers on the Golden State Route

Rock Island

(Rock Island—E. P. & S. W.
Southern Pacific)

Let me help plan your trip
M. O. BARR, AGENT
Klemme, Iowa.

Christmas Program

Saturday, Evening
English M. E. Church

Opening Orchestra
Song "Joy to the World"
Chorus
Speaking by the Children
Drills
Trios Solos Duets
Diologues
Come and hear the children speak and sing.

Orchestra at 7:00 P. M.
Program at 7:30 P. M.

No one should postpone the important duty of making a will.

You now have the time to say how you wish your possessions distributed or managed, and, by saying so now, you may prevent much confusion and possibly contention.

Name this responsible company as executor and trustee. We will see that your wishes are strictly carried out.

Five per cent interest paid on savings.

State Savings Bank

HERE'S THE "TEA-STRAINER'S" LIST TO DATE

Mustaches are very much in evidence in and near Klemme and up to date we have on the list fourteen who are growing a "tea-strainer" under their nose. We would have had more on the list but "Zip" McCullough became discouraged when his little mustache froze off the other day and no doubt its growth is stunted for life. Those who are doing nobly along the line and who are really making a showing with a mustache are Chas. White, Gus Baack, Carl Suckow, Levi Klotzbach Ralph Ludeke, Henry Ludeke, Paul Stille, Jake Groes, Lee Price, Joustin Lynch, Bobbie Henschen, Doc. Thomas, Albert Yahnke and ——. That's a fine list and all are doing fine. Ed. Jacobs and Henry Suckow, being unable to raise anything on their upper lips are growing "Windshields" for their ears. some call them side burns, they come in mighty fine during the cold weather as it keeps the wind from blowing into their ears. They also act as "hot air" strainers when listening to Vern Smith blow.

SECTION CAR AND AUTO COLLIDE HERE

Tom Blanks motor car on the Rock Island section and A. G. Koerner's big automobile collided on the crossing west of Lau Elevator last Friday forenoon about ten thirty o'clock. Blank's gang were coming into town from the north and were coasting in as they shut off the engine on the car a couple of hundred yards north of the crossing. Koerner was driving toward town when the motor car struck his back wheel as he was going over the crossing. The motor car was going slow as well as Koerner but they got too close together to apply the brakes and the view was obstructed. Koerner's car got out with a broken wheel and other bends and dents while the motor car received a twisted axle in the mix-up. Nobody was hurt.

MOTHER OF MRS ROY SHOEMAKER DIES WHILE VISITING HERE

Mrs. Mary Phillips, and her oldest son Louis Gennett, came last week from Riley Kansas for a visit at the home of Mr. and Mrs. Roy Shoemaker, southeast of Klemme. Mrs. Phillips is the mother of Mrs. Shoemaker who came to pay the family a ivsit. While at her daughter's home she became ill and died from the effects of heart trouble Sunday night. Funeral services were conducted at the home Tuesday by a Klemme minister and the body was then shipped from Meservey to Kansas where she will be buried.

ENGLISH METHODIST CHURCH

Services Sunday morning at the usual hour. Sunday school at 11:00 o'clock.

Special Young People's services at 6:30 P. M. All young people are invited to attend this service.

Preaching service at 7:30 P. M. Mr. Webb, of Sioux City, is acting in the capacity of pastor for the next two weeks.

NOTICE OF SPECIAL SCHOOL ELECTION

BOND PROPOSITION
MESERVEY, IOWA.

Public Notice is Hereby Given, That a special election of the Consolidated Independent School District of Meservey, in the counties of Cerro Gordo, Hancock, Franklin and Wright, State of Iowa, will be held on the 12th day of January, 1922, at the City Hall, Meservey, Iowa, from one o'clock P. M. until six o'clock P. M. and that at said election there will be submitted to the voters of said Consolidated Independent School District to be by them voted upon, the following proposition:

Shall the Consolidated Independent School District of Meservey, in the counties of Cerro Gordo, Hancock, Franklin and Wright, State of Iowa, issue bonds in the sum of Sixty Thousand Dollars ($60,000) for the purpose of construcing and equipping a new school house?

At which time and place all of the voters of said Consolidated Independent School District are hereby notified to appear.

This notice is Given by Order of the Board of Directors of said Consolidated Independent School District. pursuant to a sufficient petition with the requisite signatures in accordance with Section 2820-dl et seq. of the supplement to the Code of Iowa, 1913.

Dated at Meservey, Iowa, this 7th day of December, 1921.

D-15-22 29 J 6 K. Clarence Ruigh,
Secretary, Board of Directors.

IMPROVEMENTS AT THE CREAMERY HERE

The officials at the local creamery are having the refrigerator built much larger. The object in doing this is so that they can store a great deal more butter during the hot summer months and by so doing they can ship in car load lots by freight instead of the expensive way of shipping by express on small lots They will save considerable money in this way. They have also made other improvements.

Doubles Business in Year

The Klemme Creamery are having a large increase in the amount of cream received and butter made. This increase amounts to just 100 per cent gain over the same period last year. Friday the creamery shipped 91 tubs of butter to New York.

LIBERTY TOWNSHIP NEWS

The writer wishes to thank those who were so kind to donate the log chain Sunday evening. We are accustomed to receiving our gifts personally, and we would rather had it brought to the door. Christmas gifts have started to come early this year.

Milton Schaper hailed in from Sioux City last Saturday by way of the Ford, accompanied by several school mates. He seems to think it is only a little jogg from Sioux City. From here he will depart for Cedar Falls to meet his sister, who is going to school there. They will leave from there for Illinois to spend Christmas vacation with relatives.

E. G. Beier had the misfortune to break the back axe of his cacr while on the way to church Sunday evening. Luckily no one was hurt.

Miss Drucilla Stromer came from Iowa Falls to spend Christmas vacation with her folks.

Miss Cora Fisher's sister arrived from Forest City Saturday to spend a few days here visitin school at Liberty No. 9.

A large number from about here attended Ben Katter's sale Tuesday.

Mrs. H. Stromer of Portland, Ore. visited at the Lawrence Schaefer home Tuesday.

Missionary Society of Liberty Township iwll hold a Chicken Pie Supper, in the church basement on Friday, December 30th, at seven o'clock: 35 cents for Adults and 15 cents for Children.

She's a Christmas Baby Almost

A fine baby girl was born to Mr. and Mrs. Henry C. Beier early Monday morning, the young lady arriving in time to have breakfast with the family. Henry has a fine family of ten children, seven girls now and three boys. But Henry overlooks the shortage on boys as he says the girls are fine.

(Too Late For Last Week

The young folks are busily working at their Christmas program to be given at the Liberty Twp. church.

Herman Paul and family spent Sunday at the Sorensen home near Ventura.

August Lau was a Belmond caller Saturdap.

Will Suckow and family were guests at the Carl Suckow home in Klemme Sunday.

Will Lempke and wife did some Xmas shopping in Mason City one day last week.

Charles Schmidt and family spent Sunday at Garner.

Miss Fisher, teacher in Liberty No. 9 spent the week end ivsiting friends at Garner.

Everyone working forward to Xmas. vacation.

Celia Brouwer spent Sunday at her home in VeVntura.

W. J. M. S. of the Liberty Twp. church held their monthly meeting at the church last week Wednesday.

Some corn shelling is being done in the community--even though corn is cheap and only fit for fuel, we wonder if peaple haven't decided that a half a loaf is better than none

The weather and roads were in A 1 condition 1 week ago Sunday evening, in fact it looked too favorable for the young people of Liberty Twp. to stay at home. Consequently a certain young couple ventured out for a spin. Their trail was to lead them over two different bridges, which a certain group of young "fellers" evidently knew. So they went in pursuit of the joyous riders and used one of their flivers to blockade the bridge as the said couple came along. They were finally given right of way only to be blockaded on the next bridge a few miles down the line by the same "gang" who beat them to it. By that time the joyous riders temper apparently became aroused. which could only be expected. Space will not pursuit me to give full details of the incident. However the joyriders reached home safely and the "gang" called themselves victors. "Boys will be boys."

1922

We desire to extend to you the Compliments of the Season and express our sincere wishes for your prosperity the coming year with a continuance of the cordial relations between us

W. F. Pavey

DOCTORS REUBER & ZINN

Physicians and Surgeons

Office Phone 19 Residence Phone 190

X-Ray and Electrical Equipment

Eyes Examined and Refracted Glasses Fitted

DOCTOR MISSMAN

PHYSICIAN **SURGEON**

OFFICE--State Savings Bank Building, 'Phone No. 1105
RESIDENCE--North of Park, 'Phone No. 1109

X-Ray Radiographs Electrical Treatments
Eyes Tested Glasses Fitted

Ford
THE UNIVERSAL CAR

Ford Coupe
$595 f. o. b.

For Busy People

Five Hundred and Ninety Five Dollars--Can you conceive of such a low price for such a high class enclosed car?

The Ford Coupe has always been a popular car for the man or woman keeping appointments, whether social, business or professional, because it is always ready for use and gets there on time with comfort and convenience to its occupants, It is even more popular now at the new price of $595

Order today for reasonably prompt delivery. Terms if desired.

Olaf M. Twedt
Company